



UTSA

The UTSA Fact Book

Office of Institutional Research



History and General Information

The UTSA Fact Book
Office of Institutional Research

UTSA History and General Information

Current UTSA Mission, Vision and Core Values

Mission Statement

The University of Texas at San Antonio is dedicated to the advancement of knowledge through research and discovery, teaching and learning, community engagement and public service. As an institution of access and excellence, UTSA embraces multicultural traditions, serving as a center for intellectual and creative resources as well as a catalyst for socioeconomic development for Texas, the nation and the world.

Vision Statement

To be a premier public research university, providing access to educational excellence and preparing citizen leaders for the global environment

Core Values

We encourage an environment of dialogue and discovery, where integrity, excellence, inclusiveness, respect, collaboration, and innovation are fostered.

UTSA's core values reflect how we have pursued our plan as well as how we will fulfill our mission and realize our vision. Each value reflects rich, shared meaning:

- **Integrity:** adhering to a standard of core values at UTSA and ensuring that one acts in a fair and ethical fashion.
- **Excellence:** commitment to delivering consistently high-quality service, teaching, and research through superior performance.
- **Inclusiveness:** fostering diversity and providing access to educational and socioeconomic opportunities for all—regardless of individual backgrounds and philosophies.
- **Respect:** treating others with civility and openness, recognizing the dignity inherent in each individual.
- **Collaboration:** working with others toward common goals while valuing teamwork, participation, and commitment to public service.
- **Innovation:** encouraging ingenuity, creativity, and discovery.

Please see the UTSA Strategic Plan at <http://www.utsa.edu/strategicplan/> for more details on UTSA's Mission, Vision and Core Values.

Current University of Texas System Regents

Officers:

- James R. Huffines, Chairman
 - Colleen McHugh, Vice Chairman
 - Paul Foster, Vice Chairman
-

Francie A. Frederick, General Counsel to the Board of Regents

Member(s) with term set to expire February 1, 2011

- R. Steven "Steve" Hicks
- Janiece Longoria
- Colleen McHugh

Member(s) with term set to expire February 1, 2013

- James D. Dannenbaum
- Paul Foster
- Printice L. Gary

Member(s) with term set to expire February 1, 2015

- James R. Huffines
- Wm. Eugene "Gene" Powell
- Robert L. Stillwell

Student Regent with term to expire May 31, 2010

- Karim A. Meijer

See <http://www.utsystem.edu/bor/currentRegents.htm> for the most up to date information.

Current UTSA Administration

President: Ricardo Romo, Ph.D.

Provost and Vice President for Academic Affairs: John Frederick, Ph.D.

Executive Vice Provost: Julius Gribou

Vice President for Student Affairs: Gage E. Paine, Ph.D.

Vice President for Business Affairs: Kerry L. Kennedy

Vice President for University Advancement: Marjie French

Vice President for Research: Robert W. Gracy, Ph.D.

Vice President for Community Services: Jude Valdez, Ph.D.

See <http://www.utsa.edu/directory/administrativeOffices.cfm> for the most up to date information.

UTSA History and Other Sites of Interest:

Chronology of UTSA (<http://www.utsa.edu/about/History/>) – Follow the development of UTSA from 1969 to present.

UTSA Presidents and Dates of Service

(<http://www.utsa.edu/about/History/UTSAPresidents.html>) – A history of UTSA's presidents and their accomplishments at UTSA.

About UTSA (<http://www.utsa.edu/About/>) – This site provides a great overview of UTSA including Academics, Research, Community Impact and other information about UTSA.

Interesting UTSA Today Headlines

Events

UTSA Diploma Dash Celebrates 25th Anniversary

<http://www.utsa.edu/today/2009/01/dipdash25.cfm>

Vicente Fox to Speak at UTSA

<http://www.utsa.edu/today/2009/03/vicentefox.cfm>

Texas Folklife Festival – New music, dance and food

<http://www.utsa.edu/today/2009/06/tffnew.cfm>

UTSA Hosts Gov. Rick Perry for Ceremonial Signing

<http://www.utsa.edu/today/2009/07/perrysignings.cfm>

For the Love of Science, PREP students find challenges

<http://www.utsa.edu/today/2009/07/prepsombrilla.cfm>

Exxon-Mobil Bernard Harris Science Summer Camp

<http://www.utsa.edu/today/2009/07/sciencecamp.cfm>

Saturday Night Live Comic Seth Meyers Opens Roadrunner Days

<http://www.utsa.edu/today/2009/08/sethmeyers.cfm>

Institute of Texan Cultures Expands to Seven Day Schedule

<http://www.utsa.edu/today/2009/09/itchours.html>

Academics

UTSA Adopts Culture of “Quantitative Scholarship

<http://www.utsa.edu/today/2009/01/qep2.cfm>

Board Approves UTSA 47th Master’s Program in Advanced Manufacturing

<http://www.utsa.edu/today/2009/02/masters47.cfm>

College of Business to Offer Noon MBA at Downtown Campus

<http://www.utsa.edu/today/2009/02/noonmba.cfm>

UTSA Provost Creates Core Values Initiative

<http://www.utsa.edu/today/2009/02/corevalues.cfm>

UTSA Cyber Security Programs Earns Elite Designation

<http://www.utsa.edu/today/2009/05/caer.cfm>

UTSA Leads in Graduating Hispanic Students

<http://www.utsa.edu/today/2009/05/hisprank.cfm>

American Humanics Ranks Among Top 5 Nationally for Certifications

<http://www.utsa.edu/today/2009/07/amerhumanics.cfm>

UTSA M.B.A. named in Top 25 Programs by National Magazine

<http://www.utsa.edu/today/2009/07/cobpoder.cfm>

UTSA new Master’s in School Psychology approved by Board of Regents

<http://www.utsa.edu/today/2009/09/psychmasters.html>

College of Business Graduate Programs No. 1 in Nation by Hispanic Business Magazine

<http://www.utsa.edu/today/2009/09/cobranking.html>

Giving

UTSA Receives \$1.2 million Gift from the Kleberg Foundation

<http://www.utsa.edu/today/2009/01/kleberg.cfm>

Great Conversation! Raises \$234,000 for Honors College

<http://www.utsa.edu/today/2009/03/greatconv2.cfm>

Ernst & Young Establishes Scholarship Program

<http://www.utsa.edu/today/2009/04/eyscholarships.cfm>

East Asia Institute Receives \$2 million gift

<http://www.utsa.edu/today/2009/05/liugift.cfm>

UTSA Contributed \$1.2 Billion to San Antonio-area Economy in 2008

<http://www.utsa.edu/today/2009/08/economy.cfm>

Valero Energy Invests \$2 Million to Support UTSA Graduate Scholarships

<http://www.utsa.edu/today/2009/09/valero.html>

President's Scholarship and Awards Dinner Celebrates 40 Years

<http://www.utsa.edu/today/2009/10/presdinner.html>

AT&T Donates International Art Collection to UTSA

<http://www.utsa.edu/today/2009/10/attgift.html>

UTSA Alum and CEO of BJ's Restaurant Establishes Scholarship

<http://www.utsa.edu/today/2009/11/bjscholarship.html>

On Campus

UT System Regents Approve UTSA Football

<http://www.utsa.edu/today/2008/12/football.cfm>

UTSA Police Awarded International Accreditation

<http://www.utsa.edu/today/2009/01/utsapdaccred.cfm>

UTSA Begins Bill Miller Plaza Improvement Project

<http://www.utsa.edu/today/2009/01/millerplaza.cfm>

UTSA Adopts Two New Campus Names

<http://www.utsa.edu/today/2009/03/campusrenaming.cfm>

UTSA introduces Larry Coker as First Football Coach

<http://www.utsa.edu/today/2009/03/coker.cfm>

UTSA Campus Recreation Receives National Award

<http://www.utsa.edu/today/2009/03/recaward.cfm>

UTSA Reveals Final Draft of New Campus Master Plan

<http://www.utsa.edu/today/2009/06/masterplan2.cfm>

More than 5,000 Guests are Expected this Summer at Visitor's Center

<http://www.utsa.edu/today/2009/07/visitorcenter.cfm>

Institute of Texan Cultures has Weather Tracking Station on Roof

<http://www.utsa.edu/today/2009/10/weatherbug.html>

Students, Faculty and Staff

Institute of Texan Cultures Names Executive Director

<http://www.utsa.edu/today/2009/01/gette.cfm>

UTSA's New Library Dean to Advance Technology

<http://www.utsa.edu/today/2008/12/maloney.cfm>

President Bush appoints Romo to White House Commission

<http://www.utsa.edu/today/2008/12/whitehouse.cfm>

Dana Menke names SLC Student Athlete of the Year

<http://www.utsa.edu/today/2009/04/danamecke.cfm>

General Commends UTSA Air Force ROTC

<http://www.utsa.edu/today/2009/05/rock.cfm>

UTSA Names College of Architecture Dean

<http://www.utsa.edu/today/2009/05/johnmurphy.cfm>

UTSA Alumna speaks on Foreign Service Field

<http://www.utsa.edu/today/2009/05/foreignservice.cfm>

UTSA Names Vice Provost for Information Technology

<http://www.utsa.edu/today/2009/06/pierce.cfm>

Nine Undergraduates receive Stipends to Conduct Research

<http://www.utsa.edu/today/2009/06/lsamp.cfm>

UTSA HR and Staff Council announce Employee Discount Program

<http://www.utsa.edu/today/2009/08/empdiscount.html>

UTSA Students Travel to Spain for Business Immersion Program

<http://www.utsa.edu/today/2009/10/spainimmersion.html>

UTSA Student Debate Team Ranked 10th in the Nation

<http://www.utsa.edu/today/2009/11/debateokla.html>

Les Shephard Hired to Lead ICARE

<http://www.utsa.edu/today/2009/11/shephardicare.html>

Research and Sponsored Programs

UTSA receives \$1.8 million to continue chlamydia research

<http://www.utsa.edu/today/2009/02/chlamydia.cfm>

UTSA and SwRI Partner in National Research Group

<http://www.utsa.edu/today/2009/03/guirr.cfm>

UTSA Business Development Center awarded \$1.5 million

<http://www.utsa.edu/today/2009/03/sbdcnet.cfm>

UTSA, UTHSC, Merck partner on Chlamydia Vaccine Development

<http://www.utsa.edu/today/2009/04/merck.cfm>

UTSA Archeologist finds 3700 B.C. artifacts

<http://www.utsa.edu/today/2009/04/carartifacts.cfm>

UTSA announces new faculty research funding

<http://www.utsa.edu/today/2009/05/tracfunding.cfm>

Biologists Win \$940,000 in Stimulus Funds to Advance Research

<http://www.utsa.edu/today/2009/07/stimulusfunding.cfm>

UTSA, SwRI and CPS Form Energy Research Alliance

<http://www.utsa.edu/today/2009/07/energyalliance.cfm>

UTSA Receives \$5 million in Stimulus Funds for Interdisciplinary Center

<http://www.utsa.edu/today/2009/08/sivirtcenter.html>

UTSA Awarded \$13 million to Improve Literacy of African Children

<http://www.utsa.edu/today/2009/09/coehdbooks.html>

UTSA Engineers win \$350K in Stimulus Funds

<http://www.utsa.edu/today/2009/09/plantpolymer.html>



Student Enrollment

The UTSA Fact Book

Office of Institutional Research

Student Enrollment

The student enrollment information comes from the Coordinating Board Enrollment Report (CBM001) and the students' major comes from the Banner system. The college information is for the current college structure, meaning that the organization of the Colleges is based on the departments which were in each college in Fall 2009. For more information please contact the Office of Institutional Research at (210) 458-4706.

Number of Students Enrolled by Classification

	Fall 2005	Fall 2006	Fall 2007	Fall 2008	Fall 2009
Freshmen	6,784 24.9%	7,428 26.2%	7,567 26.5%	7,347 25.9%	7,174 24.8%
Sophomore	4,324 15.8%	4,587 16.2%	4,560 16.0%	4,525 15.9%	4,647 16.0%
Junior	5,049 18.5%	5,068 17.9%	5,196 18.2%	5,108 18.0%	5,154 17.8%
Senior	7,230 26.5%	7,315 25.8%	7,382 25.9%	7,668 27.0%	8,031 27.7%
Post-Bac	476 1.7%	340 1.2%	329 1.2%	280 1.0%	271 0.9%
Masters	3,062 11.2%	3,217 11.3%	3,049 10.7%	3,021 10.6%	3,130 10.8%
Doctoral	366 1.3%	424 1.5%	450 1.6%	464 1.6%	548 1.9%
Total	27,291 100.0%	28,379 100.0%	28,533 100.0%	28,413 100.0%	28,955 100.0%

Semester Credit Hours of Students Enrolled by Classification

	Fall 2005	Fall 2006	Fall 2007	Fall 2008	Fall 2009
Freshmen	87,244 29.0%	95,230 30.2%	96,729 30.4%	95,849 29.6%	93,836 28.5%
Sophomore	51,749 17.2%	55,250 17.5%	55,491 17.4%	56,608 17.5%	58,030 17.6%
Junior	59,022 19.6%	58,987 18.7%	60,866 19.1%	61,048 18.9%	61,838 18.8%
Senior	77,433 25.8%	79,667 25.3%	80,756 25.3%	85,221 26.3%	89,483 27.1%
Post-Bac	3,001 1.0%	2,139 0.7%	1,881 0.6%	1,732 0.5%	1,681 0.5%
Masters	19,158 6.4%	20,610 6.5%	19,694 6.2%	19,888 6.1%	20,904 6.3%
Doctoral	2,814 0.9%	3,172 1.0%	3,288 1.0%	3,412 1.1%	4,023 1.2%
Total	300,421 100.0%	315,055 100.0%	318,705 100.0%	323,758 100.0%	329,795 100.0%

Number of Students Enrolled by Gender

	Fall 2005	Fall 2006	Fall 2007	Fall 2008	Fall 2009
Female	14,645 53.7%	15,156 53.4%	14,942 52.4%	14,770 52.0%	14,743 50.9%
Male	12,646 46.3%	13,223 46.6%	13,591 47.6%	13,643 48.0%	14,212 49.1%
Total	27,291 100.0%	28,379 100.0%	28,533 100.0%	28,413 100.0%	28,955 100.0%

Semester Credit Hours of Students Enrolled by Gender

	Fall 2005	Fall 2006	Fall 2007	Fall 2008	Fall 2009
Female	158,983 52.9%	165,807 52.6%	164,373 51.6%	166,289 51.4%	166,108 50.4%
Male	141,438 47.1%	149,248 47.4%	154,332 48.4%	157,469 48.6%	163,687 49.6%
Total	300,421 100.0%	315,055 100.0%	318,705 100.0%	323,758 100.0%	329,795 100.0%

Number of Students Enrolled by Course Load

	Fall 2005	Fall 2006	Fall 2007	Fall 2008	Fall 2009
Full Time	18,796 68.9%	19,645 69.2%	20,117 70.5%	20,829 73.3%	21,323 73.6%
Part Time	8,495 31.1%	8,734 30.8%	8,416 29.5%	7,584 26.7%	7,632 26.4%
Total	27,291 100.0%	28,379 100.0%	28,533 100.0%	28,413 100.0%	28,955 100.0%

Semester Credit Hours Students by Course Load

	Fall 2005	Fall 2006	Fall 2007	Fall 2008	Fall 2009
Full Time	245,891 81.8%	258,531 82.1%	264,707 83.1%	275,223 85.0%	280,452 85.0%
Part Time	54,530 18.2%	56,524 17.9%	53,998 16.9%	48,535 15.0%	49,343 15.0%
Total	300,421 100.0%	315,055 100.0%	318,705 100.0%	323,758 100.0%	329,795 100.0%

Number of Students Enrolled by Level and Course Load

		Fall 2005	Fall 2006	Fall 2007	Fall 2008	Fall 2009
Undergraduate	Full Time	17,524 74.9%	18,304 75.0%	18,779 76.0%	19,403 78.7%	19,773 79.1%
	Part Time	5,863 25.1%	6,094 25.0%	5,926 24.0%	5,245 21.3%	5,233 20.9%
	Total	23,387 100.0%	24,398 100.0%	24,705 100.0%	24,648 100.0%	25,006 100.0%
Post-Bac	Full Time	133 27.9%	94 27.6%	79 24.0%	83 29.6%	73 26.9%
	Part Time	343 72.1%	246 72.4%	250 76.0%	197 70.4%	198 73.1%
	Total	476 100.0%	340 100.0%	329 100.0%	280 100.0%	271 100.0%
Masters	Full Time	885 28.9%	979 30.4%	982 32.2%	1,046 34.6%	1,126 36.0%
	Part Time	2,177 71.1%	2,238 69.6%	2,067 67.8%	1,975 65.4%	2,004 64.0%
	Total	3,062 100.0%	3,217 100.0%	3,049 100.0%	3,021 100.0%	3,130 100.0%
Doctoral	Full Time	254 69.4%	268 63.2%	277 61.6%	297 64.0%	351 64.1%
	Part Time	112 30.6%	156 36.8%	173 38.4%	167 36.0%	197 35.9%
	Total	366 100.0%	424 100.0%	450 100.0%	464 100.0%	548 100.0%
Total		27,291 100.0%	28,379 100.0%	28,533 100.0%	28,413 100.0%	28,955 100.0%

Enrollment by Course Load

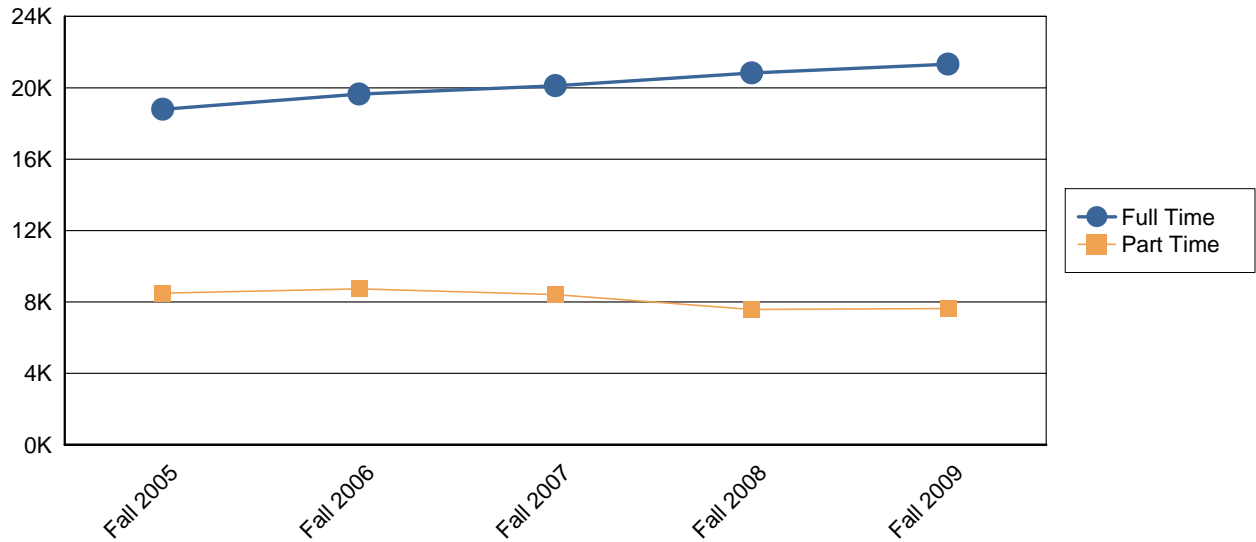

Number of Students Enrolled by Ethnicity

	Fall 2005	Fall 2006	Fall 2007	Fall 2008	Fall 2009
White Non-Hispanic	10,810 39.6%	11,298 39.8%	11,351 39.8%	11,070 39.0%	10,924 37.7%
Black Non-Hispanic	1,816 6.7%	2,029 7.1%	2,171 7.6%	2,251 7.9%	2,520 8.7%
Hispanic	12,323 45.2%	12,446 43.9%	12,252 42.9%	12,116 42.6%	12,432 42.9%
Asian or Pacific Islander	1,407 5.2%	1,625 5.7%	1,612 5.6%	1,807 6.4%	1,844 6.4%
American Indian or Alaskan Native	135 0.5%	138 0.5%	128 0.4%	128 0.5%	118 0.4%
International	786 2.9%	795 2.8%	951 3.3%	948 3.3%	1,036 3.6%
Unknown or Not Reported	14 0.1%	48 0.2%	68 0.2%	93 0.3%	81 0.3%
Total	27,291 100.0%	28,379 100.0%	28,533 100.0%	28,413 100.0%	28,955 100.0%

Semester Credit Hours by Ethnicity

	Fall 2005	Fall 2006	Fall 2007	Fall 2008	Fall 2009
White Non-Hispanic	118,742 39.5%	126,577 40.2%	128,032 40.2%	127,395 39.3%	125,978 38.2%
Black Non-Hispanic	20,717 6.9%	23,260 7.4%	25,003 7.8%	26,642 8.2%	30,167 9.1%
Hispanic	133,222 44.3%	134,241 42.6%	133,231 41.8%	134,316 41.5%	136,788 41.5%
Asian or Pacific Islander	17,100 5.7%	20,177 6.4%	19,759 6.2%	22,751 7.0%	23,353 7.1%
American Indian or Alaskan Native	1,580 0.5%	1,625 0.5%	1,450 0.5%	1,495 0.5%	1,373 0.4%
International	8,985 3.0%	8,817 2.8%	10,742 3.4%	10,525 3.3%	11,536 3.5%
Unknown or Not Reported	75 0.0%	358 0.1%	488 0.2%	634 0.2%	600 0.2%
Total	300,421 100.0%	315,055 100.0%	318,705 100.0%	323,758 100.0%	329,795 100.0%

Enrollment by Ethnicity

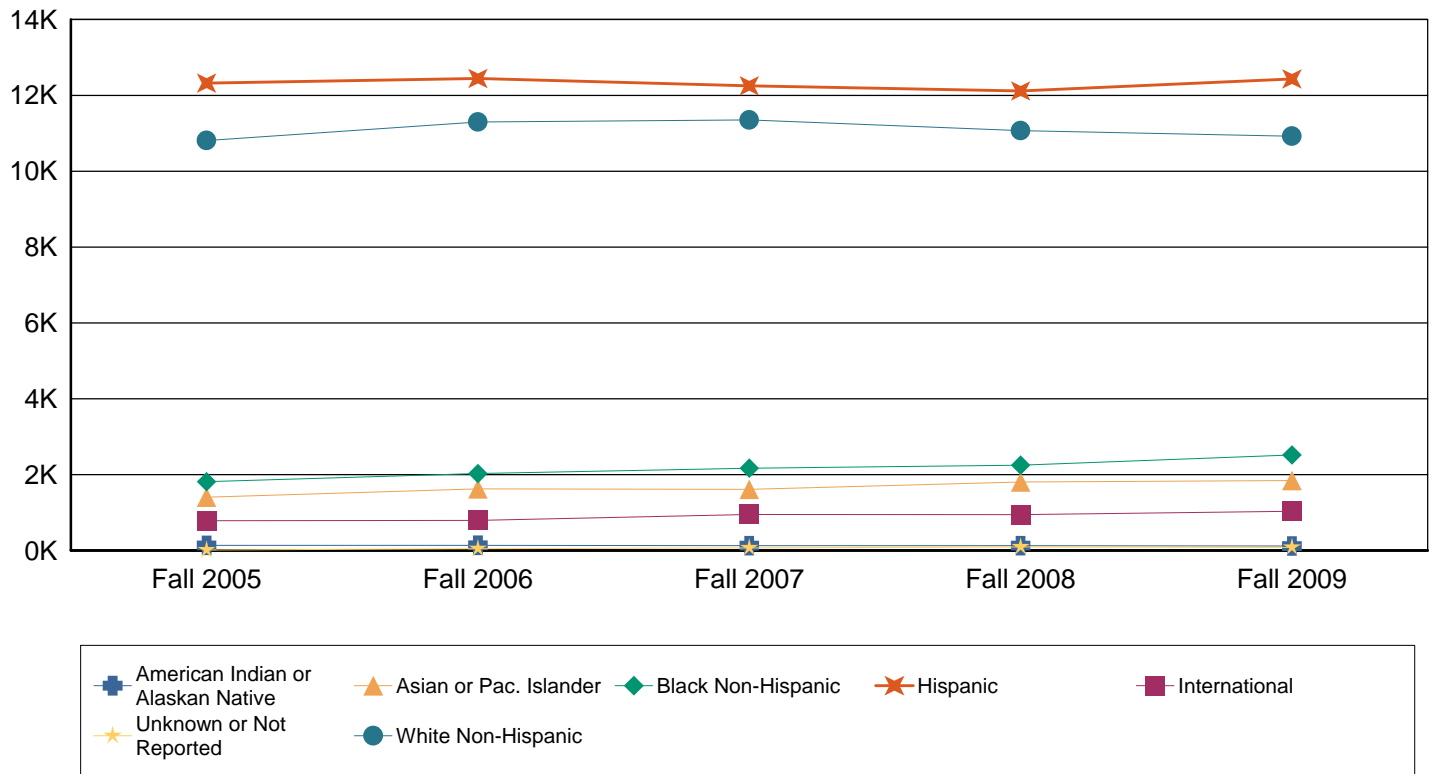

Enrollment by Level and Ethnicity

		Fall 2005	Fall 2006	Fall 2007	Fall 2008	Fall 2009
Undergraduate	White Non-Hispanic	9,057 38%	9,560 39%	9,741 39%	9,553 38%	9,331 37%
	Black Non-Hispanic	1,638 7%	1,827 7%	1,971 7%	2,052 8%	2,302 9%
	Hispanic	10,835 46%	10,992 45%	10,889 44%	10,772 43%	11,016 44%
	Asian or Pacific Islander	1,249 5%	1,472 6%	1,458 5%	1,648 6%	1,693 6%
	American Indian or Alaskan Native	123 0%	129 0%	115 0%	117 0%	105 0%
	International	484 2%	413 1%	531 2%	506 2%	544 2%
	Unknown or Not Reported	1 0%	5 0%	0 0%	0 0%	15 0%
	Total	23,387 100%	24,398 100%	24,705 100%	24,648 100%	25,006 100%
Post-Bac	White Non-Hispanic	253 53%	173 50%	153 46%	133 47%	125 46%
	Black Non-Hispanic	18 3%	18 5%	21 6%	17 6%	16 5%
	Hispanic	180 37%	135 39%	129 39%	104 37%	111 40%

		Fall 2005	Fall 2006	Fall 2007	Fall 2008	Fall 2009
Post-Bac	Asian or Pacific Islander	18 3%	9 2%	10 3%	6 2%	9 3%
	American Indian or Alaskan Native	1 0%	0 0%	1 0%	0 0%	1 0%
	International	2 0%	2 0%	15 4%	14 5%	4 1%
	Unknown or Not Reported	4 0%	3 0%	0 0%	6 2%	5 1%
	Total	476 100%	340 100%	329 100%	280 100%	271 100%
Masters	White Non-Hispanic	1,358 44%	1,397 43%	1,280 41%	1,207 39%	1,262 40%
	Black Non-Hispanic	148 4%	162 5%	157 5%	159 5%	178 5%
	Hispanic	1,217 39%	1,215 37%	1,126 36%	1,131 37%	1,185 37%
	Asian or Pacific Islander	131 4%	132 4%	127 4%	129 4%	112 3%
	American Indian or Alaskan Native	10 0%	8 0%	11 0%	10 0%	10 0%
	International	190 6%	267 8%	287 9%	304 10%	327 10%
	Unknown or Not Reported	8 0%	36 1%	61 2%	81 2%	56 1%
	Total	3,062 100%	3,217 100%	3,049 100%	3,021 100%	3,130 100%
Doctoral	White Non-Hispanic	142 38%	168 39%	177 39%	177 38%	206 37%
	Black Non-Hispanic	12 3%	22 5%	22 4%	23 4%	24 4%
	Hispanic	91 24%	104 24%	108 24%	109 23%	120 21%
	Asian or Pacific Islander	9 2%	12 2%	17 3%	24 5%	30 5%
	American Indian or Alaskan Native	1 0%	1 0%	1 0%	1 0%	2 0%
	International	110 30%	113 26%	118 26%	124 26%	161 29%
	Unknown or Not Reported	1 0%	4 0%	7 1%	6 1%	5 0%
	Total	366 100%	424 100%	450 100%	464 100%	548 100%
Total		27,291 100%	28,379 100%	28,533 100%	28,413 100%	28,955 100%

Enrollment by Level and Gender

		Fall 2005	Fall 2006	Fall 2007	Fall 2008	Fall 2009
Undergraduate	Female	12,346 52.8%	12,820 52.5%	12,709 51.4%	12,615 51.2%	12,534 50.1%
	Male	11,041 47.2%	11,578 47.5%	11,996 48.6%	12,033 48.8%	12,472 49.9%
	Total	23,387 100.0%	24,398 100.0%	24,705 100.0%	24,648 100.0%	25,006 100.0%
Post-Bac	Female	295 62.0%	202 59.4%	188 57.1%	163 58.2%	145 53.5%
	Male	181 38.0%	138 40.6%	141 42.9%	117 41.8%	126 46.5%
	Total	476 100.0%	340 100.0%	329 100.0%	280 100.0%	271 100.0%
Masters	Female	1,817 59.3%	1,903 59.2%	1,804 59.2%	1,745 57.8%	1,783 57.0%
	Male	1,245 40.7%	1,314 40.8%	1,245 40.8%	1,276 42.2%	1,347 43.0%
	Total	3,062 100.0%	3,217 100.0%	3,049 100.0%	3,021 100.0%	3,130 100.0%
Doctoral	Female	187 51.1%	231 54.5%	241 53.6%	247 53.2%	281 51.3%
	Male	179 48.9%	193 45.5%	209 46.4%	217 46.8%	267 48.7%
	Total	366 100.0%	424 100.0%	450 100.0%	464 100.0%	548 100.0%
Total		27,291 100.0%	28,379 100.0%	28,533 100.0%	28,413 100.0%	28,955 100.0%

Enrollment by Student Level

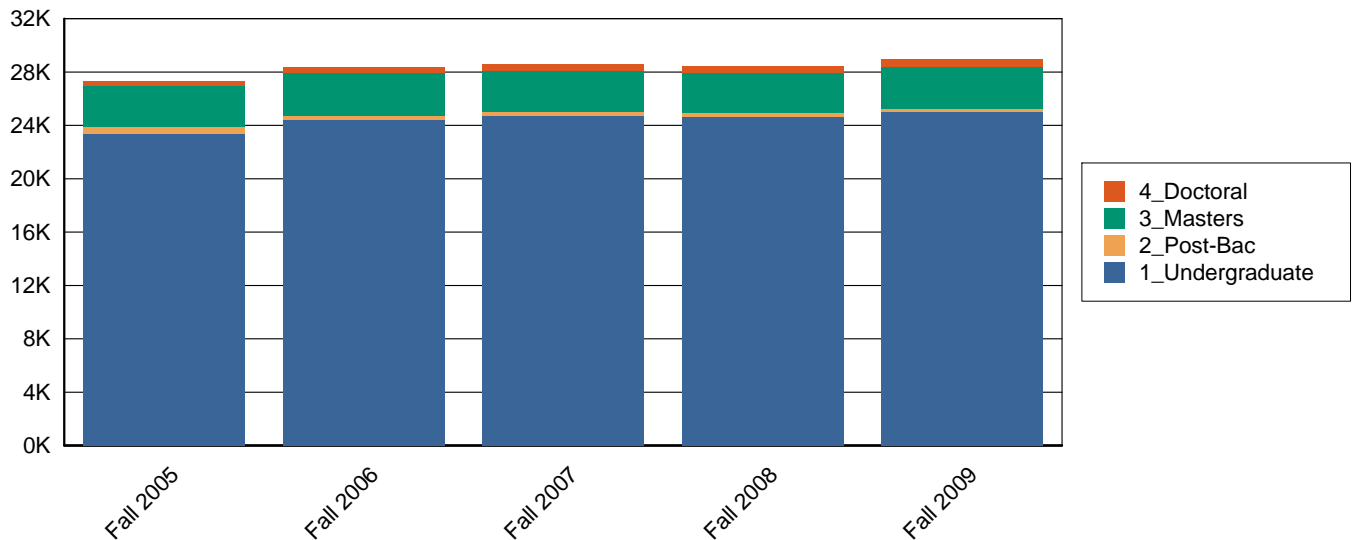

Number of Students by Age Category

	Fall 2005	Fall 2006	Fall 2007	Fall 2008	Fall 2009
Under 18	299 1.1%	553 1.9%	578 2.0%	506 1.8%	477 1.6%
18-22	14,590 53.5%	15,707 55.3%	16,241 56.9%	16,260 57.2%	16,522 57.1%
23-27	6,172 22.6%	6,206 21.9%	6,219 21.8%	6,317 22.2%	6,482 22.4%
28-32	2,622 9.6%	2,454 8.6%	2,299 8.1%	2,354 8.3%	2,446 8.4%
33-39	1,822 6.7%	1,765 6.2%	1,614 5.7%	1,517 5.3%	1,512 5.2%
40-50	1,395 5.1%	1,323 4.7%	1,201 4.2%	1,100 3.9%	1,160 4.0%
50+	391 1.4%	371 1.3%	381 1.3%	359 1.3%	356 1.2%
Total	27,291 100.0%	28,379 100.0%	28,533 100.0%	28,413 100.0%	28,955 100.0%

Semester Credit Hours by Age Category

	Fall 2005	Fall 2006	Fall 2007	Fall 2008	Fall 2009
Under 18	3,885 1.3%	5,331 1.7%	4,904 1.5%	4,527 1.4%	4,600 1.4%
18-22	185,454 61.7%	201,145 63.8%	208,478 65.4%	211,690 65.4%	215,085 65.2%
23-27	61,403 20.4%	61,891 19.6%	61,704 19.4%	64,096 19.8%	65,514 19.9%
28-32	22,381 7.4%	20,822 6.6%	19,682 6.2%	20,729 6.4%	21,307 6.5%
33-39	14,303 4.8%	13,807 4.4%	12,788 4.0%	12,236 3.8%	12,139 3.7%
40-50	10,341 3.4%	9,610 3.1%	8,765 2.8%	8,205 2.5%	8,825 2.7%
50+	2,654 0.9%	2,449 0.8%	2,384 0.7%	2,275 0.7%	2,325 0.7%
Total	300,421 100.0%	315,055 100.0%	318,705 100.0%	323,758 100.0%	329,795 100.0%

Number of Students by Level and Age Category

		Fall 2005	Fall 2006	Fall 2007	Fall 2008	Fall 2009
Undergraduate	Under 18	299 1.3%	553 2.3%	578 2.3%	506 2.1%	477 1.9%
	18-22	14,462 61.8%	15,527 63.6%	16,065 65.0%	16,069 65.2%	16,322 65.3%
	23-27	4,874 20.8%	4,857 19.9%	4,833 19.6%	4,949 20.1%	5,030 20.1%
	28-32	1,661 7.1%	1,560 6.4%	1,476 6.0%	1,517 6.2%	1,532 6.1%
	33-39	1,121 4.8%	1,014 4.2%	946 3.8%	840 3.4%	879 3.5%
	40-50	780 3.3%	725 3.0%	645 2.6%	605 2.5%	603 2.4%
	50+	190 0.8%	162 0.7%	162 0.7%	162 0.7%	163 0.7%
	Total	23,387 100.0%	24,398 100.0%	24,705 100.0%	24,648 100.0%	25,006 100.0%
Post-Bac	18-22	11 2.3%	7 2.1%	9 2.7%	7 2.5%	2 0.7%
	23-27	137 28.8%	100 29.4%	91 27.7%	81 28.9%	81 29.9%
	28-32	96 20.2%	65 19.1%	58 17.6%	53 18.9%	53 19.6%
	33-39	103 21.6%	70 20.6%	66 20.1%	72 25.7%	48 17.7%
	40-50	86 18.1%	69 20.3%	74 22.5%	47 16.8%	63 23.2%
	50+	43 9.0%	29 8.5%	31 9.4%	20 7.1%	24 8.9%
	Total	476 100.0%	340 100.0%	329 100.0%	280 100.0%	271 100.0%
Masters	18-22	111 3.6%	168 5.2%	159 5.2%	180 6.0%	187 6.0%
	23-27	1,079 35.2%	1,164 36.2%	1,197 39.3%	1,178 39.0%	1,220 39.0%
	28-32	759 24.8%	723 22.5%	649 21.3%	657 21.7%	724 23.1%
	33-39	524 17.1%	575 17.9%	489 16.0%	497 16.5%	472 15.1%
	40-50	458 15.0%	437 13.6%	396 13.0%	361 11.9%	384 12.3%
	50+	131 4.3%	150 4.7%	159 5.2%	148 4.9%	143 4.6%
	Total	3,062 100.0%	3,217 100.0%	3,049 100.0%	3,021 100.0%	3,130 100.0%

		Fall 2005	Fall 2006	Fall 2007	Fall 2008	Fall 2009
Doctoral	18-22	6 1.6%	5 1.2%	8 1.8%	4 0.9%	11 2.0%
	23-27	82 22.4%	85 20.0%	98 21.8%	109 23.5%	151 27.6%
	28-32	106 29.0%	106 25.0%	116 25.8%	127 27.4%	137 25.0%
	33-39	74 20.2%	106 25.0%	113 25.1%	108 23.3%	113 20.6%
	40-50	71 19.4%	92 21.7%	86 19.1%	87 18.8%	110 20.1%
	50+	27 7.4%	30 7.1%	29 6.4%	29 6.3%	26 4.7%
	Total	366 100.0%	424 100.0%	450 100.0%	464 100.0%	548 100.0%
Total		27,291 100.0%	28,379 100.0%	28,533 100.0%	28,413 100.0%	28,955 100.0%

Semester Credit Hours of Students by Level and Age Category

		Fall 2005	Fall 2006	Fall 2007	Fall 2008	Fall 2009
Undergraduate	Under 18	3,885 1.4%	5,331 1.8%	4,904 1.7%	4,527 1.5%	4,600 1.5%
	18-22	184,414 67.0%	199,594 69.0%	206,933 70.4%	210,003 70.3%	213,318 70.4%
	23-27	52,371 19.0%	52,442 18.1%	51,754 17.6%	54,355 18.2%	54,897 18.1%
	28-32	16,362 5.9%	15,111 5.2%	14,602 5.0%	15,299 5.1%	15,377 5.1%
	33-39	10,135 3.7%	9,279 3.2%	8,744 3.0%	8,054 2.7%	8,288 2.7%
	40-50	6,748 2.4%	6,075 2.1%	5,655 1.9%	5,292 1.8%	5,459 1.8%
	50+	1,533 0.6%	1,302 0.5%	1,250 0.4%	1,196 0.4%	1,248 0.4%
	Total	275,448 100.0%	289,134 100.0%	293,842 100.0%	298,726 100.0%	303,187 100.0%
Post-Bac	18-22	78 2.6%	42 2.0%	55 2.9%	66 3.8%	15 0.9%
	23-27	963 32.1%	728 34.0%	644 34.2%	579 33.4%	583 34.7%
	28-32	625 20.8%	416 19.4%	332 17.7%	313 18.1%	325 19.3%
	33-39	607 20.2%	389 18.2%	389 20.7%	432 24.9%	250 14.9%
	40-50	505 16.8%	413 19.3%	333 17.7%	246 14.2%	376 22.4%
	50+	223 7.4%	151 7.1%	128 6.8%	96 5.5%	132 7.9%
	Total	3,001 100.0%	2,139 100.0%	1,881 100.0%	1,732 100.0%	1,681 100.0%
Masters	18-22	920 4.8%	1,466 7.1%	1,424 7.2%	1,583 8.0%	1,673 8.0%
	23-27	7,360 38.4%	7,987 38.8%	8,466 43.0%	8,216 41.3%	8,717 41.7%
	28-32	4,529 23.6%	4,453 21.6%	3,871 19.7%	4,152 20.9%	4,555 21.8%
	33-39	3,001 15.7%	3,358 16.3%	2,880 14.6%	3,035 15.3%	2,879 13.8%
	40-50	2,611 13.6%	2,512 12.2%	2,204 11.2%	2,094 10.5%	2,286 10.9%
	50+	737 3.8%	834 4.0%	849 4.3%	808 4.1%	794 3.8%

		Fall 2005	Fall 2006	Fall 2007	Fall 2008	Fall 2009
Masters	Total	19,158 100.0%	20,610 100.0%	19,694 100.0%	19,888 100.0%	20,904 100.0%
Doctoral	18-22	42 1.5%	43 1.4%	66 2.0%	38 1.1%	79 2.0%
	23-27	709 25.2%	734 23.1%	840 25.5%	946 27.7%	1,317 32.7%
	28-32	865 30.7%	842 26.5%	877 26.7%	965 28.3%	1,050 26.1%
	33-39	560 19.9%	781 24.6%	775 23.6%	715 21.0%	722 17.9%
	40-50	477 17.0%	610 19.2%	573 17.4%	573 16.8%	704 17.5%
	50+	161 5.7%	162 5.1%	157 4.8%	175 5.1%	151 3.8%
	Total	2,814 100.0%	3,172 100.0%	3,288 100.0%	3,412 100.0%	4,023 100.0%
Total		300,421 100.0%	315,055 100.0%	318,705 100.0%	323,758 100.0%	329,795 100.0%

Average Age by Level

	Fall 2005	Fall 2006	Fall 2007	Fall 2008	Fall 2009
Undergraduate	23.22	22.84	22.63	22.59	22.63
Post-Bac	34.57	34.82	35.52	34.34	35.00
Masters	32.11	31.81	31.62	31.40	31.29
Doctoral	34.45	35.19	34.72	34.41	33.88
Total	24.57	24.19	23.93	23.84	23.89

Number of Students Enrolled Based on the Fall 2008 College Structure

	Fall 2005	Fall 2006	Fall 2007	Fall 2008	Fall 2009
Architecture	925 3.4%	1,008 3.6%	1,082 3.8%	1,117 3.9%	1,124 3.9%
Business	5,992 22.0%	6,157 21.7%	5,902 20.7%	5,747 20.2%	5,510 19.0%
Education & Human	4,362 16.0%	4,488 15.8%	4,416 15.5%	4,447 15.7%	4,702 16.2%
Engineering	1,827 6.7%	1,943 6.8%	2,070 7.3%	2,175 7.7%	2,336 8.1%
Honors	0 0.0%	0 0.0%	0 0.0%	1 0.0%	1 0.0%
Liberal and Fine Arts	5,697 20.9%	5,821 20.5%	6,079 21.3%	6,400 22.5%	6,630 22.9%
No College	2,464 9.0%	2,607 9.2%	2,693 9.4%	2,555 9.0%	2,429 8.4%
Public Policy	996 3.6%	1,098 3.9%	1,099 3.9%	1,129 4.0%	1,196 4.1%
Sciences	5,028 18.4%	5,257 18.5%	5,192 18.2%	4,842 17.0%	5,027 17.4%
Total	27,291 100.0%	28,379 100.0%	28,533 100.0%	28,413 100.0%	28,955 100.0%

Enrollment by College

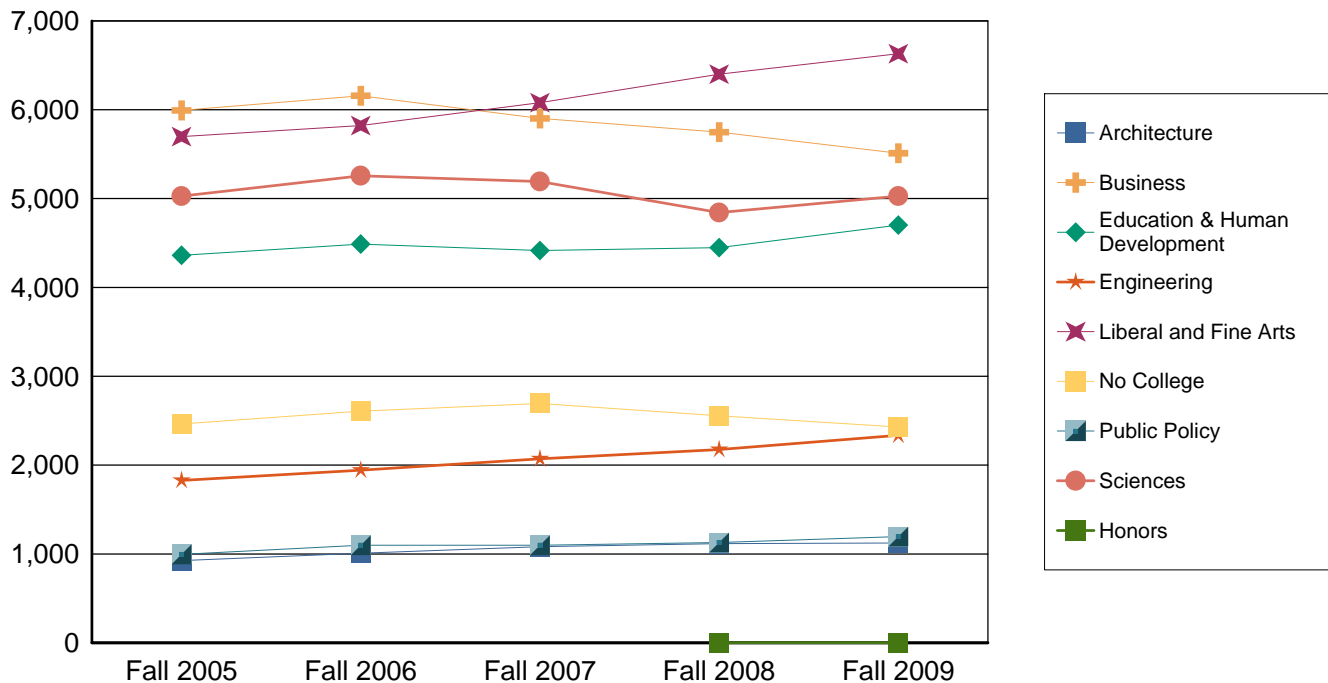

Enrollment by Residence Category

	Fall 2005	Fall 2006	Fall 2007	Fall 2008	Fall 2009
Bexar	15,112 55.4%	14,726 51.9%	14,096 49.4%	13,654 48.1%	13,907 48.0%
Other Texas County	10,852 39.8%	12,210 43.0%	12,936 45.3%	13,235 46.6%	13,478 46.5%
Other States	504 1.8%	603 2.1%	667 2.3%	639 2.2%	668 2.3%
Out of Country	823 3.0%	840 3.0%	834 2.9%	885 3.1%	902 3.1%
Total	27,291 100.0%	28,379 100.0%	28,533 100.0%	28,413 100.0%	28,955 100.0%

Enrollment by Residence

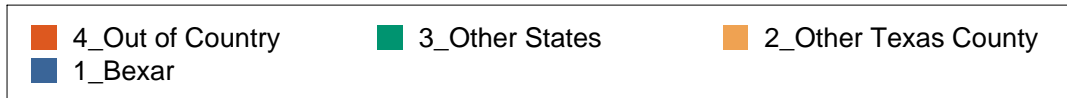
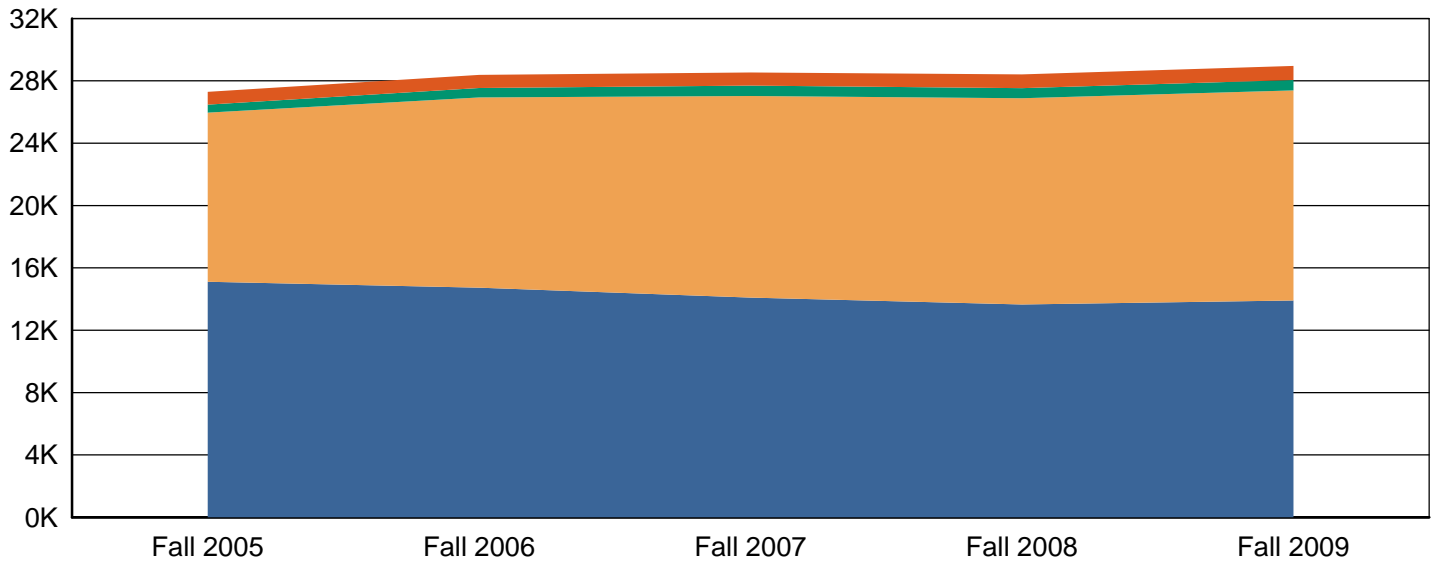

Students Enrolled by Texas Economic Region

	Fall 2005	Fall 2006	Fall 2007	Fall 2008	Fall 2009
Central Texas	1,820 6.7%	2,021 7.1%	2,216 7.8%	2,311 8.1%	2,401 8.3%
Gulf Coast	2,485 9.1%	3,174 11.2%	3,619 12.7%	3,973 14.0%	4,272 14.8%
High Plains	90 0.3%	98 0.3%	95 0.3%	87 0.3%	71 0.2%
Metroplex	422 1.5%	597 2.1%	670 2.3%	711 2.5%	747 2.6%
Northwest Texas	90 0.3%	93 0.3%	86 0.3%	84 0.3%	82 0.3%
Not in Texas	1,327 4.9%	1,443 5.1%	1,501 5.3%	1,524 5.4%	1,570 5.4%
South Texas	20,375 74.7%	20,194 71.2%	19,574 68.6%	18,968 66.8%	19,098 66.0%
Southeast Texas	98 0.4%	123 0.4%	137 0.5%	165 0.6%	162 0.6%
Upper East Texas	61 0.2%	66 0.2%	68 0.2%	56 0.2%	55 0.2%
Upper Rio Grande	317 1.2%	352 1.2%	356 1.2%	327 1.2%	310 1.1%
West Texas	206 0.8%	218 0.8%	211 0.7%	207 0.7%	187 0.6%

Enrollment by Economic Region

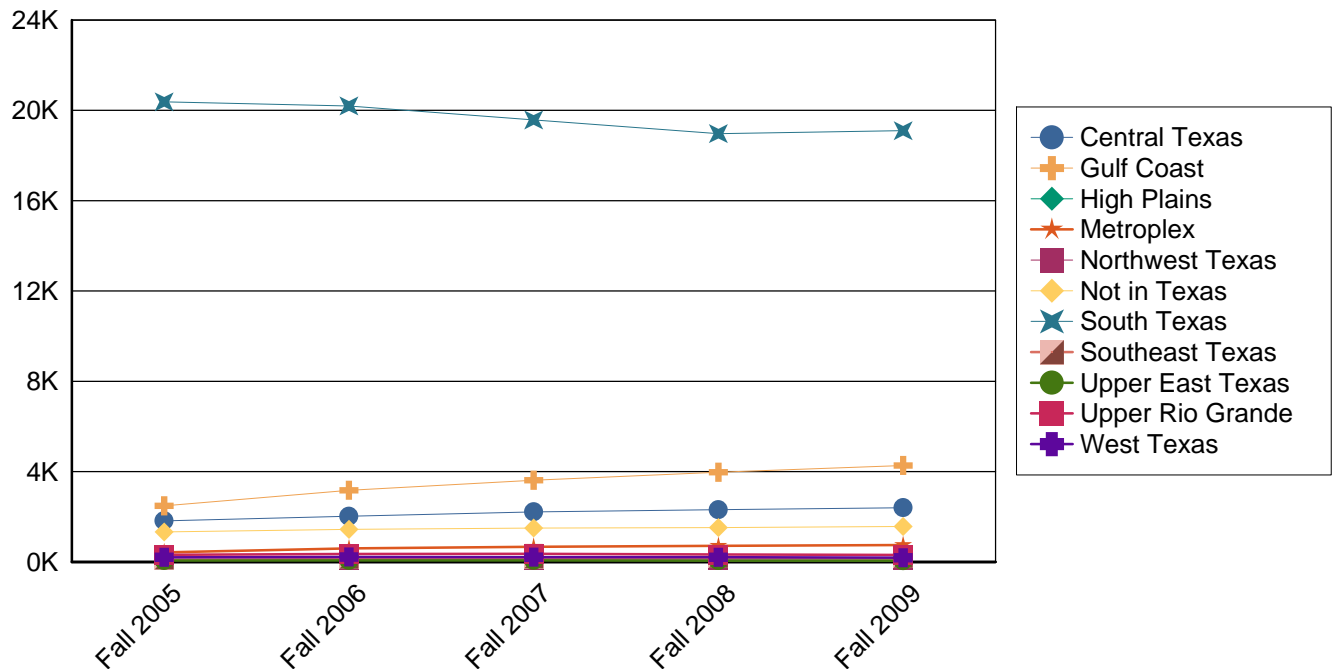

Students Enrolled by Campus Location

	Fall 2005	Fall 2006	Fall 2007	Fall 2008	Fall 2009
1604 Only	21,114 77.4%	21,987 77.5%	22,127 77.5%	22,324 78.6%	22,531 77.8%
Downtown Only	2,609 9.6%	2,803 9.9%	2,752 9.6%	2,648 9.3%	2,571 8.9%
Downtown and 1604	3,568 13.1%	3,589 12.6%	3,654 12.8%	3,441 12.1%	3,853 13.3%
Total	27,291 100.0%	28,379 100.0%	28,533 100.0%	28,413 100.0%	28,955 100.0%

Enrollment by Campus Location

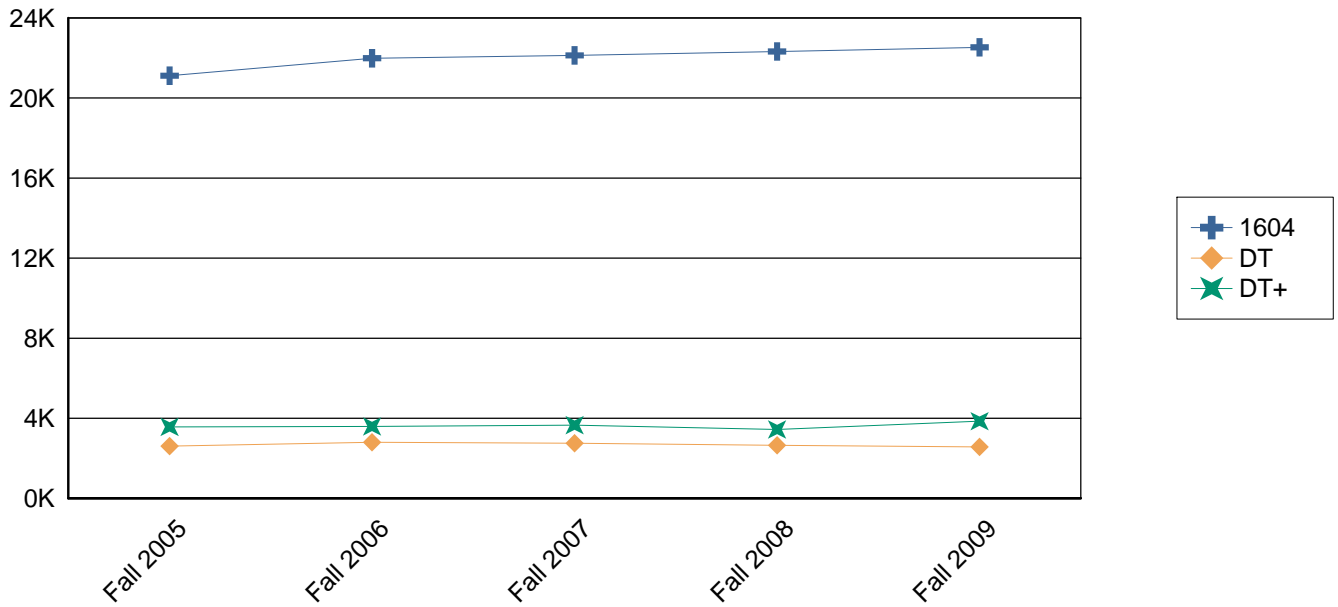

Students Enrolled by Level and Campus Location

		Fall 2005	Fall 2006	Fall 2007	Fall 2008	Fall 2009
Undergraduate	1604 Only	18,616 68.2%	19,395 68.3%	19,592 68.7%	19,857 69.9%	19,984 69.0%
	Downtown Only	1,637 6.0%	1,814 6.4%	1,858 6.5%	1,755 6.2%	1,645 5.7%
	Downtown and 1604	3,134 11.5%	3,189 11.2%	3,255 11.4%	3,036 10.7%	3,377 11.7%
	Total	23,387 85.7%	24,398 86.0%	24,705 86.6%	24,648 86.7%	25,006 86.4%
Post-Bac	1604 Only	311 1.1%	240 0.8%	229 0.8%	186 0.7%	184 0.6%
	Downtown Only	75 0.3%	45 0.2%	63 0.2%	58 0.2%	40 0.1%
	Downtown and 1604	90 0.3%	55 0.2%	37 0.1%	36 0.1%	47 0.2%
	Total	476 1.7%	340 1.2%	329 1.2%	280 1.0%	271 0.9%
Masters	1604 Only	1,856 6.8%	1,983 7.0%	1,902 6.7%	1,857 6.5%	1,904 6.6%
	Downtown Only	886 3.2%	914 3.2%	806 2.8%	816 2.9%	837 2.9%
	Downtown and 1604	320 1.2%	320 1.1%	341 1.2%	348 1.2%	389 1.3%
	Total	3,062 11.2%	3,217 11.3%	3,049 10.7%	3,021 10.6%	3,130 10.8%
Doctoral	1604 Only	331 1.2%	369 1.3%	404 1.4%	424 1.5%	459 1.6%
	Downtown Only	11 0.0%	30 0.1%	25 0.1%	19 0.1%	49 0.2%
	Downtown and 1604	24 0.1%	25 0.1%	21 0.1%	21 0.1%	40 0.1%
	Total	366 1.3%	424 1.5%	450 1.6%	464 1.6%	548 1.9%
Total		27,291 100.0%	28,379 100.0%	28,533 100.0%	28,413 100.0%	28,955 100.0%

Fall 2009 College Structure Enrollment by Gender

		Fall 2005	Fall 2006	Fall 2007	Fall 2008	Fall 2009
Architecture	Female	421 1.5%	455 1.6%	462 1.6%	466 1.6%	444 1.5%
	Male	504 1.8%	553 1.9%	620 2.2%	651 2.3%	680 2.3%
	Total	925 3.4%	1,008 3.6%	1,082 3.8%	1,117 3.9%	1,124 3.9%
Business	Female	2,583 9.5%	2,587 9.1%	2,377 8.3%	2,317 8.2%	2,140 7.4%
	Male	3,409 12.5%	3,570 12.6%	3,525 12.4%	3,430 12.1%	3,370 11.6%
	Total	5,992 22.0%	6,157 21.7%	5,902 20.7%	5,747 20.2%	5,510 19.0%
Education & Human Development	Female	3,372 12.4%	3,453 12.2%	3,380 11.8%	3,351 11.8%	3,464 12.0%
	Male	990 3.6%	1,035 3.6%	1,036 3.6%	1,096 3.9%	1,238 4.3%
	Total	4,362 16.0%	4,488 15.8%	4,416 15.5%	4,447 15.7%	4,702 16.2%
Engineering	Female	249 0.9%	269 0.9%	265 0.9%	300 1.1%	323 1.1%
	Male	1,578 5.8%	1,674 5.9%	1,805 6.3%	1,875 6.6%	2,013 7.0%
	Total	1,827 6.7%	1,943 6.8%	2,070 7.3%	2,175 7.7%	2,336 8.1%
Honors	Male	0 0.0%	0 0.0%	0 0.0%	1 0.0%	1 0.0%
	Total	0 0.0%	0 0.0%	0 0.0%	1 0.0%	1 0.0%
Liberal and Fine Arts	Female	3,443 12.6%	3,491 12.3%	3,692 12.9%	3,833 13.5%	3,930 13.6%
	Male	2,254 8.3%	2,330 8.2%	2,387 8.4%	2,567 9.0%	2,700 9.3%
	Total	5,697 20.9%	5,821 20.5%	6,079 21.3%	6,400 22.5%	6,630 22.9%
No College	Female	1,267 4.6%	1,397 4.9%	1,349 4.7%	1,308 4.6%	1,234 4.3%
	Male	1,197 4.4%	1,210 4.3%	1,344 4.7%	1,247 4.4%	1,195 4.1%
	Total	2,464 9.0%	2,607 9.2%	2,693 9.4%	2,555 9.0%	2,429 8.4%
Public Policy	Female	552 2.0%	629 2.2%	618 2.2%	646 2.3%	667 2.3%

		Fall 2005	Fall 2006	Fall 2007	Fall 2008	Fall 2009
Public Policy	Male	444 1.6%	469 1.7%	481 1.7%	483 1.7%	529 1.8%
	Total	996 3.6%	1,098 3.9%	1,099 3.9%	1,129 4.0%	1,196 4.1%
Sciences	Female	2,758 10.1%	2,875 10.1%	2,799 9.8%	2,549 9.0%	2,541 8.8%
	Male	2,270 8.3%	2,382 8.4%	2,393 8.4%	2,293 8.1%	2,486 8.6%
	Total	5,028 18.4%	5,257 18.5%	5,192 18.2%	4,842 17.0%	5,027 17.4%
Total		27,291 100.0%	28,379 100.0%	28,533 100.0%	28,413 100.0%	28,955 100.0%

Fall 2009 College Structure Enrollment by Ethnicity

		Fall 2005	Fall 2006	Fall 2007	Fall 2008	Fall 2009
Architecture	White Non-Hispanic	342 37.0%	338 33.5%	362 33.5%	360 32.2%	324 28.8%
	Black Non-Hispanic	29 3.1%	44 4.4%	46 4.3%	40 3.6%	50 4.4%
	Hispanic	482 52.1%	549 54.5%	568 52.5%	610 54.6%	644 57.3%
	Asian or Pacific Islander	26 2.8%	36 3.6%	47 4.3%	49 4.4%	50 4.4%
	American Indian or Alaskan Native	4 0.4%	6 0.6%	5 0.5%	6 0.5%	6 0.5%
	International	42 4.5%	34 3.4%	51 4.7%	46 4.1%	46 4.1%
	Unknown or Not Reported	0 0.0%	1 0.1%	3 0.3%	6 0.5%	4 0.4%
	Total	925 100.0%	1,008 100.0%	1,082 100.0%	1,117 100.0%	1,124 100.0%
Business	White Non-Hispanic	2,469 41.2%	2,526 41.0%	2,465 41.8%	2,360 41.1%	2,237 40.6%
	Black Non-Hispanic	368 6.1%	419 6.8%	420 7.1%	443 7.7%	440 8.0%
	Hispanic	2,506 41.8%	2,518 40.9%	2,297 38.9%	2,196 38.2%	2,100 38.1%
	Asian or Pacific Islander	353 5.9%	399 6.5%	380 6.4%	427 7.4%	403 7.3%
	American Indian or Alaskan Native	37 0.6%	32 0.5%	25 0.4%	23 0.4%	18 0.3%
	International	253 4.2%	257 4.2%	295 5.0%	274 4.8%	287 5.2%
	Unknown or Not Reported	6 0.1%	6 0.1%	20 0.3%	24 0.4%	25 0.5%
	Total	5,992 100.0%	6,157 100.0%	5,902 100.0%	5,747 100.0%	5,510 100.0%
Education & Human Development	White Non-Hispanic	1,771 40.6%	1,817 40.5%	1,747 39.6%	1,706 38.4%	1,743 37.1%
	Black Non-Hispanic	294 6.7%	314 7.0%	320 7.2%	340 7.6%	406 8.6%
	Hispanic	2,157 49.4%	2,177 48.5%	2,163 49.0%	2,173 48.9%	2,320 49.3%
	Asian or Pacific Islander	87 2.0%	106 2.4%	116 2.6%	145 3.3%	155 3.3%
	American Indian or Alaskan Native	17 0.4%	18 0.4%	16 0.4%	14 0.3%	11 0.2%
	International	32 0.7%	37 0.8%	38 0.9%	39 0.9%	48 1.0%

		Fall 2005	Fall 2006	Fall 2007	Fall 2008	Fall 2009
Education & Human Development	Unknown or Not Reported	4 0.1%	19 0.4%	16 0.4%	30 0.7%	19 0.4%
	Total	4,362 100.0%	4,488 100.0%	4,416 100.0%	4,447 100.0%	4,702 100.0%
Engineering	White Non-Hispanic	697 38.1%	750 38.6%	793 38.3%	803 36.9%	839 35.9%
	Black Non-Hispanic	92 5.0%	117 6.0%	127 6.1%	128 5.9%	156 6.7%
	Hispanic	726 39.7%	743 38.2%	778 37.6%	814 37.4%	862 36.9%
	Asian or Pacific Islander	142 7.8%	149 7.7%	135 6.5%	166 7.6%	169 7.2%
	American Indian or Alaskan Native	6 0.3%	6 0.3%	7 0.3%	9 0.4%	5 0.2%
	International	164 9.0%	173 8.9%	221 10.7%	251 11.5%	299 12.8%
	Unknown or Not Reported	0 0.0%	5 0.3%	9 0.4%	4 0.2%	6 0.3%
	Total	1,827 100.0%	1,943 100.0%	2,070 100.0%	2,175 100.0%	2,336 100.0%
Honors	White Non-Hispanic	0 0.0%	0 0.0%	0 0.0%	1 100.0%	1 100.0%
	Total	0 0.0%	0 0.0%	0 0.0%	1 100.0%	1 100.0%
Liberal and Fine Arts	White Non-Hispanic	2,438 42.8%	2,527 43.4%	2,652 43.6%	2,782 43.5%	2,797 42.2%
	Black Non-Hispanic	348 6.1%	387 6.6%	447 7.4%	472 7.4%	571 8.6%
	Hispanic	2,588 45.4%	2,553 43.9%	2,576 42.4%	2,687 42.0%	2,815 42.5%
	Asian or Pacific Islander	223 3.9%	255 4.4%	274 4.5%	312 4.9%	316 4.8%
	American Indian or Alaskan Native	34 0.6%	38 0.7%	34 0.6%	45 0.7%	42 0.6%
	International	66 1.2%	56 1.0%	87 1.4%	85 1.3%	77 1.2%
	Unknown or Not Reported	0 0.0%	5 0.1%	9 0.1%	17 0.3%	12 0.2%
	Total	5,697 100.0%	5,821 100.0%	6,079 100.0%	6,400 100.0%	6,630 100.0%
No College	White Non-Hispanic	947 38.4%	1,005 38.6%	1,031 38.3%	941 36.8%	824 33.9%
	Black Non-Hispanic	240 9.7%	251 9.6%	291 10.8%	328 12.8%	319 13.1%
	Hispanic	1,133 46.0%	1,186 45.5%	1,199 44.5%	1,109 43.4%	1,112 45.8%

		Fall 2005	Fall 2006	Fall 2007	Fall 2008	Fall 2009
No College	Asian or Pacific Islander	113 4.6%	132 5.1%	138 5.1%	150 5.9%	158 6.5%
	American Indian or Alaskan Native	8 0.3%	11 0.4%	15 0.6%	8 0.3%	8 0.3%
	International	22 0.9%	21 0.8%	19 0.7%	19 0.7%	7 0.3%
	Unknown or Not Reported	1 0.0%	1 0.0%	0 0.0%	0 0.0%	1 0.0%
	Total	2,464 100.0%	2,607 100.0%	2,693 100.0%	2,555 100.0%	2,429 100.0%
Public Policy	White Non-Hispanic	284 28.5%	335 30.5%	325 29.6%	312 27.6%	352 29.4%
	Black Non-Hispanic	98 9.8%	104 9.5%	123 11.2%	129 11.4%	127 10.6%
	Hispanic	577 57.9%	626 57.0%	608 55.3%	640 56.7%	652 54.5%
	Asian or Pacific Islander	26 2.6%	25 2.3%	31 2.8%	32 2.8%	40 3.3%
	American Indian or Alaskan Native	4 0.4%	1 0.1%	3 0.3%	4 0.4%	6 0.5%
	International	6 0.6%	6 0.5%	9 0.8%	8 0.7%	15 1.3%
	Unknown or Not Reported	1 0.1%	1 0.1%	0 0.0%	4 0.4%	4 0.3%
	Total	996 100.0%	1,098 100.0%	1,099 100.0%	1,129 100.0%	1,196 100.0%
Sciences	White Non-Hispanic	1,862 37.0%	2,000 38.0%	1,976 38.1%	1,805 37.3%	1,807 35.9%
	Black Non-Hispanic	347 6.9%	393 7.5%	397 7.6%	371 7.7%	451 9.0%
	Hispanic	2,154 42.8%	2,094 39.8%	2,063 39.7%	1,887 39.0%	1,927 38.3%
	Asian or Pacific Islander	437 8.7%	523 9.9%	491 9.5%	526 10.9%	553 11.0%
	American Indian or Alaskan Native	25 0.5%	26 0.5%	23 0.4%	19 0.4%	22 0.4%
	International	201 4.0%	211 4.0%	231 4.4%	226 4.7%	257 5.1%
	Unknown or Not Reported	2 0.0%	10 0.2%	11 0.2%	8 0.2%	10 0.2%
	Total	5,028 100.0%	5,257 100.0%	5,192 100.0%	4,842 100.0%	5,027 100.0%
Total		27,291 100.0%	28,379 100.0%	28,533 100.0%	28,413 100.0%	28,955 100.0%

Fall 2009 College Structure Enrollment by Course Load

		Fall 2005	Fall 2006	Fall 2007	Fall 2008	Fall 2009
Architecture	Full Time	709 76.6%	803 79.7%	846 78.2%	878 78.6%	893 79.4%
	Part Time	216 23.4%	205 20.3%	236 21.8%	239 21.4%	231 20.6%
	Total	925 100.0%	1,008 100.0%	1,082 100.0%	1,117 100.0%	1,124 100.0%
Business	Full Time	4,021 67.1%	4,220 68.5%	4,154 70.4%	4,193 73.0%	4,039 73.3%
	Part Time	1,971 32.9%	1,937 31.5%	1,748 29.6%	1,554 27.0%	1,471 26.7%
	Total	5,992 100.0%	6,157 100.0%	5,902 100.0%	5,747 100.0%	5,510 100.0%
Education & Human Development	Full Time	2,234 51.2%	2,346 52.3%	2,395 54.2%	2,660 59.8%	2,838 60.4%
	Part Time	2,128 48.8%	2,142 47.7%	2,021 45.8%	1,787 40.2%	1,864 39.6%
	Total	4,362 100.0%	4,488 100.0%	4,416 100.0%	4,447 100.0%	4,702 100.0%
Engineering	Full Time	1,328 72.7%	1,474 75.9%	1,587 76.7%	1,717 78.9%	1,790 76.6%
	Part Time	499 27.3%	469 24.1%	483 23.3%	458 21.1%	546 23.4%
	Total	1,827 100.0%	1,943 100.0%	2,070 100.0%	2,175 100.0%	2,336 100.0%
Honors	Full Time	0 0.0%	0 0.0%	0 0.0%	1 100.0%	1 100.0%
	Total	0 0.0%	0 0.0%	0 0.0%	1 100.0%	1 100.0%
Liberal and Fine Arts	Full Time	4,169 73.2%	4,279 73.5%	4,503 74.1%	4,907 76.7%	5,102 77.0%
	Part Time	1,528 26.8%	1,542 26.5%	1,576 25.9%	1,493 23.3%	1,528 23.0%
	Total	5,697 100.0%	5,821 100.0%	6,079 100.0%	6,400 100.0%	6,630 100.0%
No College	Full Time	2,015 81.8%	1,965 75.4%	2,024 75.2%	1,991 77.9%	1,899 78.2%
	Part Time	449 18.2%	642 24.6%	669 24.8%	564 22.1%	530 21.8%
	Total	2,464 100.0%	2,607 100.0%	2,693 100.0%	2,555 100.0%	2,429 100.0%
Public Policy	Full Time	633 63.6%	652 59.4%	644 58.6%	681 60.3%	746 62.4%
	Part Time	363 36.4%	446 40.6%	455 41.4%	448 39.7%	450 37.6%

		Fall 2005	Fall 2006	Fall 2007	Fall 2008	Fall 2009
Public Policy	Total	996 100.0%	1,098 100.0%	1,099 100.0%	1,129 100.0%	1,196 100.0%
Sciences	Full Time	3,687 73.3%	3,906 74.3%	3,964 76.3%	3,801 78.5%	4,015 79.9%
	Part Time	1,341 26.7%	1,351 25.7%	1,228 23.7%	1,041 21.5%	1,012 20.1%
	Total	5,028 100.0%	5,257 100.0%	5,192 100.0%	4,842 100.0%	5,027 100.0%
Total		27,291 100.0%	28,379 100.0%	28,533 100.0%	28,413 100.0%	28,955 100.0%

Fall 2009 College Structure Enrollment by Level

		Fall 2005	Fall 2006	Fall 2007	Fall 2008	Fall 2009
Architecture	Undergraduate	862 93.2%	939 93.2%	1,009 93.3%	1,021 91.4%	1,017 90.5%
	Post-Bac	2 0.2%	2 0.2%	0 0.0%	1 0.1%	9 0.8%
	Masters	61 6.6%	67 6.6%	73 6.7%	95 8.5%	98 8.7%
	Total	925 100%	1,008 100%	1,082 100%	1,117 100%	1,124 100%
Business	Undergraduate	5,169 86.3%	5,382 87.4%	5,155 87.3%	5,042 87.7%	4,860 88.2%
	Post-Bac	54 0.9%	35 0.6%	47 0.8%	44 0.8%	31 0.6%
	Masters	728 12.1%	689 11.2%	640 10.8%	599 10.4%	546 9.9%
	Doctoral	41 0.7%	51 0.8%	60 1.0%	62 1.1%	73 1.3%
	Total	5,992 100%	6,157 100%	5,902 100%	5,747 100%	5,510 100%
Education & Human Development	Undergraduate	2,961 67.9%	3,022 67.3%	3,079 69.7%	3,182 71.6%	3,341 71.1%
	Post-Bac	108 2.5%	74 1.6%	83 1.9%	75 1.7%	81 1.7%
	Masters	1,193 27.3%	1,275 28.4%	1,136 25.7%	1,063 23.9%	1,144 24.3%
	Doctoral	100 2.3%	117 2.6%	118 2.7%	127 2.9%	136 2.9%
	Total	4,362 100%	4,488 100%	4,416 100%	4,447 100%	4,702 100%
Engineering	Undergraduate	1,578 86.4%	1,686 86.8%	1,773 85.7%	1,840 84.6%	1,952 83.6%
	Post-Bac	22 1.2%	16 0.8%	24 1.2%	19 0.9%	25 1.1%
	Masters	135 7.4%	150 7.7%	188 9.1%	243 11.2%	264 11.3%
	Doctoral	92 5.0%	91 4.7%	85 4.1%	73 3.4%	95 4.1%
	Total	1,827 100%	1,943 100%	2,070 100%	2,175 100%	2,336 100%
Honors	Undergraduate	0 0.0%	0 0.0%	0 0.0%	1 100.0%	1 100.0%
	Total	0 0%	0 0%	0 0%	1 100%	1 100%

		Fall 2005	Fall 2006	Fall 2007	Fall 2008	Fall 2009
Liberal and Fine Arts	Undergraduate	5,240 92.0%	5,332 91.6%	5,570 91.6%	5,901 92.2%	6,105 92.1%
	Post-Bac	23 0.4%	30 0.5%	36 0.6%	34 0.5%	43 0.6%
	Masters	409 7.2%	425 7.3%	430 7.1%	421 6.6%	433 6.5%
	Doctoral	25 0.4%	34 0.6%	43 0.7%	44 0.7%	49 0.7%
	Total	5,697 100%	5,821 100%	6,079 100%	6,400 100%	6,630 100%
No College	Undergraduate	2,247 91.2%	2,474 94.9%	2,600 96.5%	2,488 97.4%	2,372 97.7%
	Post-Bac	217 8.8%	133 5.1%	93 3.5%	67 2.6%	56 2.3%
	Masters	0 0.0%	0 0.0%	0 0.0%	0 0.0%	1 0.0%
	Total	2,464 100%	2,607 100%	2,693 100%	2,555 100%	2,429 100%
Public Policy	Undergraduate	779 78.2%	829 75.5%	814 74.1%	778 68.9%	822 68.7%
	Post-Bac	4 0.4%	3 0.3%	3 0.3%	3 0.3%	1 0.1%
	Masters	213 21.4%	247 22.5%	263 23.9%	324 28.7%	341 28.5%
	Doctoral	0 0.0%	19 1.7%	19 1.7%	24 2.1%	32 2.7%
	Total	996 100%	1,098 100%	1,099 100%	1,129 100%	1,196 100%
Sciences	Undergraduate	4,551 90.5%	4,734 90.1%	4,705 90.6%	4,395 90.8%	4,536 90.2%
	Post-Bac	46 0.9%	47 0.9%	43 0.8%	37 0.8%	25 0.5%
	Masters	323 6.4%	364 6.9%	319 6.1%	276 5.7%	303 6.0%
	Doctoral	108 2.1%	112 2.1%	125 2.4%	134 2.8%	163 3.2%
	Total	5,028 100%	5,257 100%	5,192 100%	4,842 100%	5,027 100%
Total		27,291 100.0%	28,379 100.0%	28,533 100.0%	28,413 100.0%	28,955 100.0%



Course Enrollment

The UTSA Fact Book

Office of Institutional Research

Courses Taught at UTSA

The courses taught information comes from the Coordinating Board Course Report (CBM004) which is certified by the state. The Course level comes from the Course Inventory. For each section the number of courses offered, the number of students enrolled, and the number of semester credit hours generated are included. The section on college comes from the subject of the course and is for the Fall 2009 college structure. For more information please contact the Office of Institutional Research at (210) 458-4706.

Number Of Courses by Level and Course Type

		Fall 2005	Fall 2006	Fall 2007	Fall 2008	Fall 2009
Developmental	Organized Courses	67 100.0%	61 100.0%	59 100.0%	59 100.0%	57 100.0%
	Total	67 100.0%	61 100.0%	59 100.0%	59 100.0%	57 100.0%
Lower Division	Organized Courses	911 77.1%	1,005 77.2%	1,030 77.3%	1,092 77.6%	1,091 76.9%
	Laboratory Courses	184 15.6%	206 15.8%	209 15.7%	230 16.3%	231 16.3%
	Individual Instruction	86 7.3%	90 6.9%	93 7.0%	86 6.1%	97 6.8%
	Total	1,181 100.0%	1,301 100.0%	1,332 100.0%	1,408 100.0%	1,419 100.0%
Upper Division	Organized Courses	843 66.9%	852 66.6%	875 68.2%	907 68.1%	956 68.7%
	Laboratory Courses	128 10.2%	123 9.6%	130 10.1%	147 11.0%	145 10.4%
	Individual Instruction	290 23.0%	305 23.8%	278 21.7%	277 20.8%	291 20.9%
	Total	1,261 100.0%	1,280 100.0%	1,283 100.0%	1,331 100.0%	1,392 100.0%
Graduate Level	Organized Courses	417 43.4%	432 39.6%	462 39.7%	480 40.7%	462 36.6%
	Laboratory Courses	14 1.5%	18 1.7%	19 1.6%	17 1.4%	19 1.5%
	Individual Instruction	529 55.1%	640 58.7%	682 58.6%	682 57.8%	780 61.9%
	Total	960 100.0%	1,090 100.0%	1,163 100.0%	1,179 100.0%	1,261 100.0%
Total		3,469 100.00%	3,732 100.00%	3,837 100.00%	3,977 100.00%	4,129 100.00%

Courses by Level

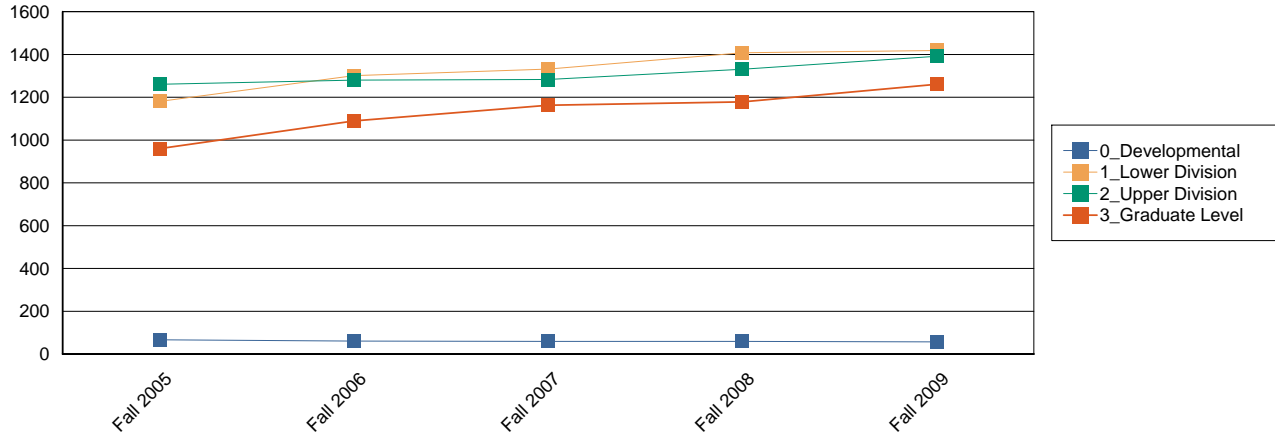

Enrollment in Courses Offered by Level and Course Type

		Fall 2005	Fall 2006	Fall 2007	Fall 2008	Fall 2009
Developmental	Organized Courses	2,253 2.2%	2,279 2.1%	2,363 2.2%	2,142 1.9%	2,031 1.8%
	Total	2,253 2.2%	2,279 2.1%	2,363 2.2%	2,142 1.9%	2,031 1.8%
Lower Division	Organized Courses	53,749 52.4%	57,507 53.6%	58,868 54.2%	58,404 53.1%	58,765 52.5%
	Laboratory Courses	3,980 3.9%	4,233 3.9%	4,420 4.1%	4,727 4.3%	4,738 4.2%
	Individual Instruction	346 0.3%	366 0.3%	331 0.3%	357 0.3%	361 0.3%
	Total	58,075 56.6%	62,106 57.9%	63,619 58.5%	63,488 57.7%	63,864 57.0%
Upper Division	Organized Courses	31,524 30.7%	31,846 29.7%	31,573 29.1%	33,079 30.1%	34,214 30.5%
	Laboratory Courses	2,273 2.2%	2,242 2.1%	2,368 2.2%	2,562 2.3%	2,585 2.3%
	Individual Instruction	980 1.0%	909 0.8%	890 0.8%	842 0.8%	913 0.8%
	Total	34,777 33.9%	34,997 32.6%	34,831 32.1%	36,483 33.2%	37,712 33.7%
Graduate Level	Organized Courses	6,406 6.2%	6,660 6.2%	6,524 6.0%	6,562 6.0%	6,850 6.1%
	Laboratory Courses	103 0.1%	155 0.1%	172 0.2%	152 0.1%	193 0.2%
	Individual Instruction	1,007 1.0%	1,139 1.1%	1,151 1.1%	1,191 1.1%	1,364 1.2%
	Total	7,516 7.3%	7,954 7.4%	7,847 7.2%	7,905 7.2%	8,407 7.5%
Total		102,621 100.0%	107,336 100.0%	108,660 100.0%	110,018 100.0%	112,014 100.0%

Semester Credit Hours (SCH) in Courses Offered by Level and Course Type

		Fall 2005	Fall 2006	Fall 2007	Fall 2008	Fall 2009
Developmental	Organized Courses	6,759 100.0%	6,837 100.0%	7,089 100.0%	6,426 100.0%	6,093 100.0%
	Total	6,759 100.0%	6,837 100.0%	7,089 100.0%	6,426 100.0%	6,093 100.0%
Lower Division	Organized Courses	162,063 95.1%	173,005 95.1%	176,987 95.1%	176,697 94.7%	178,004 94.8%
	Laboratory Courses	7,568 4.4%	8,200 4.5%	8,524 4.6%	9,245 5.0%	9,216 4.9%
	Individual Instruction	704 0.4%	711 0.4%	692 0.4%	713 0.4%	637 0.3%
	Total	170,335 100.0%	181,916 100.0%	186,203 100.0%	186,655 100.0%	187,857 100.0%
Upper Division	Organized Courses	93,361 91.6%	94,720 91.8%	94,088 91.7%	98,730 91.8%	101,931 91.6%
	Laboratory Courses	5,066 5.0%	5,130 5.0%	5,291 5.2%	5,795 5.4%	6,120 5.5%
	Individual Instruction	3,547 3.5%	3,304 3.2%	3,229 3.1%	3,082 2.9%	3,284 2.9%
	Total	101,974 100.0%	103,154 100.0%	102,608 100.0%	107,607 100.0%	111,335 100.0%
Graduate Level	Organized Courses	18,744 85.6%	19,591 84.6%	19,131 83.9%	19,311 83.7%	20,053 81.8%
	Laboratory Courses	358 1.6%	463 2.0%	479 2.1%	454 2.0%	626 2.6%
	Individual Instruction	2,787 12.7%	3,094 13.4%	3,195 14.0%	3,305 14.3%	3,831 15.6%
	Total	21,889 100.0%	23,148 100.0%	22,805 100.0%	23,070 100.0%	24,510 100.0%
Total		300,957 100.0%	315,055 100.0%	318,705 100.0%	323,758 100.0%	329,795 100.0%

Number Of Courses by Level and Tenure Status

		Fall 2005	Fall 2006	Fall 2007	Fall 2008	Fall 2009
Developmental	Tenured	0 0.0%	0 0.0%	0 0.0%	0 0.0%	12 21.1%
	Non Tenured	67 100.0%	61 100.0%	59 100.0%	59 100.0%	45 78.9%
	Total	67 100.0%	61 100.0%	59 100.0%	59 100.0%	57 100.0%
Lower Division	Tenured	213 18.0%	202 15.5%	190 14.3%	196 13.9%	197 13.9%
	Tenure Track	104 8.8%	97 7.5%	93 7.0%	104 7.4%	102 7.2%
	Non Tenured	864 73.2%	1,002 77.0%	1,049 78.8%	1,108 78.7%	1,120 78.9%
	Total	1,181 100.0%	1,301 100.0%	1,332 100.0%	1,408 100.0%	1,419 100.0%
Upper Division	Tenured	449 35.6%	446 34.8%	435 33.9%	434 32.6%	503 36.1%
	Tenure Track	282 22.4%	245 19.1%	241 18.8%	248 18.6%	278 20.0%
	Non Tenured	530 42.0%	589 46.0%	607 47.3%	649 48.8%	611 43.9%
	Total	1,261 100.0%	1,280 100.0%	1,283 100.0%	1,331 100.0%	1,392 100.0%
Graduate Level	Tenured	611 63.6%	661 60.6%	717 61.7%	732 62.1%	735 58.3%
	Tenure Track	242 25.2%	301 27.6%	316 27.2%	296 25.1%	381 30.2%
	Non Tenured	107 11.1%	128 11.7%	130 11.2%	151 12.8%	145 11.5%
	Total	960 100.0%	1,090 100.0%	1,163 100.0%	1,179 100.0%	1,261 100.0%
Total		3,469 100.0%	3,732 100.0%	3,837 100.0%	3,977 100.0%	4,129 100.0%

Enrollment in Courses Offered by Level and Tenure Status

		Fall 2005	Fall 2006	Fall 2007	Fall 2008	Fall 2009
Developmental	Tenured	0 0.0%	0 0.0%	0 0.0%	0 0.0%	417 0.4%
	Non Tenured	2,253 2.2%	2,279 2.1%	2,363 2.2%	2,142 1.9%	1,614 1.4%
	Total	2,253 2.2%	2,279 2.1%	2,363 2.2%	2,142 1.9%	2,031 1.8%
Lower Division	Tenured	13,348 13.0%	12,879 12.0%	11,674 10.7%	11,284 10.3%	10,472 9.3%
	Tenure Track	6,693 6.5%	6,286 5.9%	5,501 5.1%	5,047 4.6%	5,083 4.5%
	Non Tenured	38,034 37.1%	42,941 40.0%	46,444 42.7%	47,157 42.9%	48,309 43.1%
	Total	58,075 56.6%	62,106 57.9%	63,619 58.5%	63,488 57.7%	63,864 57.0%
Upper Division	Tenured	11,318 11.0%	11,254 10.5%	10,778 9.9%	11,232 10.2%	12,135 10.8%
	Tenure Track	6,401 6.2%	5,666 5.3%	5,223 4.8%	5,589 5.1%	6,310 5.6%
	Non Tenured	17,058 16.6%	18,077 16.8%	18,830 17.3%	19,662 17.9%	19,267 17.2%
	Total	34,777 33.9%	34,997 32.6%	34,831 32.1%	36,483 33.2%	37,712 33.7%
Graduate Level	Tenured	3,701 3.6%	3,860 3.6%	4,049 3.7%	3,986 3.6%	4,178 3.7%
	Tenure Track	1,920 1.9%	2,129 2.0%	2,009 1.8%	1,983 1.8%	2,526 2.3%
	Non Tenured	1,895 1.8%	1,965 1.8%	1,789 1.6%	1,936 1.8%	1,703 1.5%
	Total	7,516 7.3%	7,954 7.4%	7,847 7.2%	7,905 7.2%	8,407 7.5%
Total		102,621 100.0%	107,336 100.0%	108,660 100.0%	110,018 100.0%	112,014 100.0%

Semester Credit Hours (SCH) in Courses Offered by Level and Tenure Status

		Fall 2005	Fall 2006	Fall 2007	Fall 2008	Fall 2009
Developmental	Tenured	0 0.00%	0 0.00%	0 0.00%	0 0.00%	1,251 20.53%
	Non Tenured	6,759 100.00%	6,837 100.00%	7,089 100.00%	6,426 100.00%	4,842 79.47%
	Total	6,759 100.0%	6,837 100.0%	7,089 100.0%	6,426 100.0%	6,093 100.0%
Lower Division	Tenured	38,713 22.73%	38,137 20.96%	34,252 18.39%	33,870 18.15%	31,020 16.51%
	Tenure Track	19,611 11.51%	18,578 10.21%	15,912 8.55%	14,428 7.73%	14,824 7.89%
	Non Tenured	112,011 65.76%	125,201 68.82%	136,039 73.06%	138,357 74.12%	142,013 75.60%
	Total	170,335 100.0%	181,916 100.0%	186,203 100.0%	186,655 100.0%	187,857 100.0%
Upper Division	Tenured	32,599 31.97%	33,299 32.28%	32,243 31.42%	33,233 30.88%	35,271 31.68%
	Tenure Track	19,119 18.75%	17,049 16.53%	15,640 15.24%	16,570 15.40%	18,606 16.71%
	Non Tenured	50,256 49.28%	52,806 51.19%	54,725 53.33%	57,804 53.72%	57,458 51.61%
	Total	101,974 100.0%	103,154 100.0%	102,608 100.0%	107,607 100.0%	111,335 100.0%
Graduate Level	Tenured	10,515 48.04%	11,004 47.54%	11,690 51.26%	11,530 49.98%	12,221 49.86%
	Tenure Track	5,667 25.89%	6,211 26.83%	5,777 25.33%	5,717 24.78%	7,211 29.42%
	Non Tenured	5,707 26.07%	5,933 25.63%	5,338 23.41%	5,823 25.24%	5,078 20.72%
	Total	21,889 100.0%	23,148 100.0%	22,805 100.0%	23,070 100.0%	24,510 100.0%
Total		300,957 100.0%	315,055 100.0%	318,705 100.0%	323,758 100.0%	329,795 100.0%

Number Of Courses by College

	Fall 2005	Fall 2006	Fall 2007	Fall 2008	Fall 2009
Architecture	89 2.6%	86 2.3%	94 2.4%	104 2.6%	110 2.7%
Business	455 13.1%	467 12.5%	453 11.8%	488 12.3%	479 11.6%
Education & Human Development	577 16.6%	570 15.3%	577 15.0%	572 14.4%	578 14.0%
Engineering	228 6.6%	244 6.5%	259 6.8%	297 7.5%	349 8.5%
Freshman Initiative	279 8.0%	235 6.3%	249 6.5%	253 6.4%	241 5.8%
Honors	19 0.5%	23 0.6%	21 0.5%	28 0.7%	33 0.8%
Liberal & Fine Arts	982 28.3%	1,052 28.2%	1,069 27.9%	1,114 28.0%	1,177 28.5%
Public Policy	76 2.2%	95 2.5%	104 2.7%	117 2.9%	127 3.1%
Sciences	764 22.0%	960 25.7%	1,011 26.3%	1,004 25.2%	1,035 25.1%
Total	3,469 100.0%	3,732 100.0%	3,837 100.0%	3,977 100.0%	4,129 100.0%

Courses Offered by College

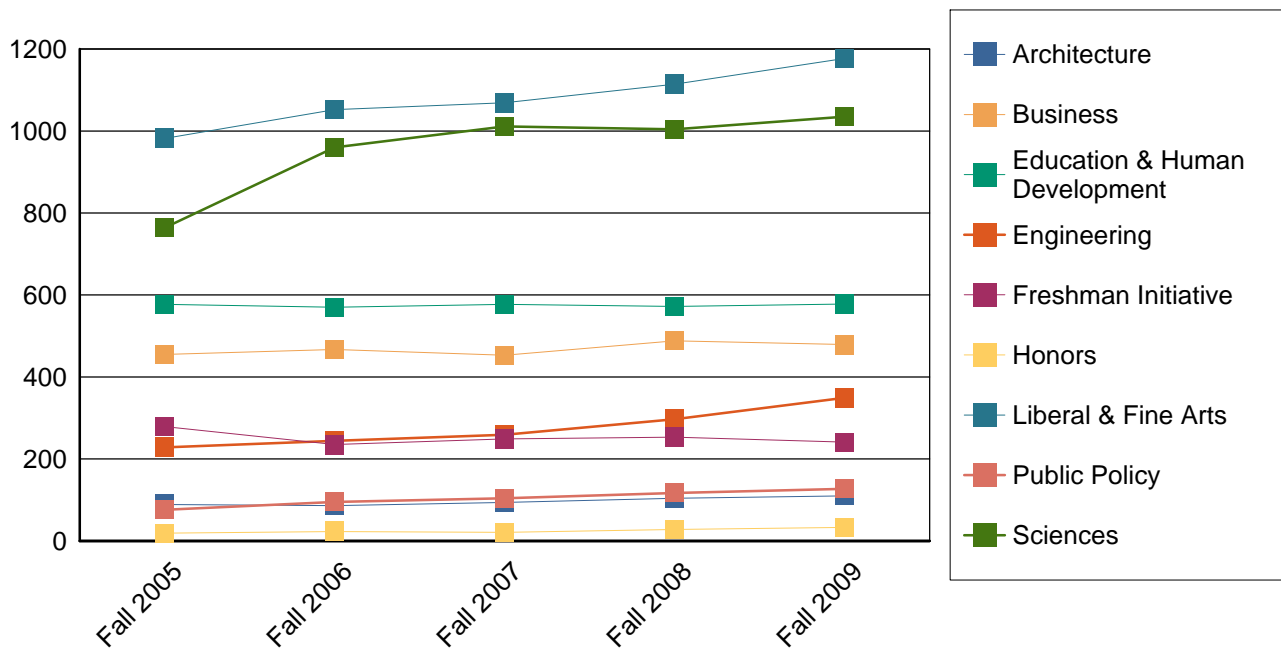

Enrollment in Courses Offered by College

	Fall 2005	Fall 2006	Fall 2007	Fall 2008	Fall 2009
Architecture	2,104 2.1%	2,225 2.1%	2,362 2.2%	2,433 2.2%	2,437 2.2%
Business	17,351 16.9%	17,943 16.7%	18,279 16.8%	18,683 17.0%	18,705 16.7%
Education & Human Development	14,090 13.7%	13,417 12.5%	12,834 11.8%	12,882 11.7%	13,317 11.9%
Engineering	3,676 3.6%	3,653 3.4%	3,611 3.3%	4,101 3.7%	4,473 4.0%
Freshman Initiative	9,362 9.1%	5,571 5.2%	5,966 5.5%	5,886 5.4%	5,609 5.0%
Honors	132 0.1%	166 0.2%	178 0.2%	253 0.2%	261 0.2%
Liberal & Fine Arts	32,990 32.1%	35,099 32.7%	34,700 31.9%	35,404 32.2%	36,143 32.3%
Public Policy	2,670 2.6%	2,620 2.4%	2,522 2.3%	2,720 2.5%	2,922 2.6%
Sciences	20,246 19.7%	26,642 24.8%	28,208 26.0%	27,656 25.1%	28,147 25.1%
Total	102,621 100.0%	107,336 100.0%	108,660 100.0%	110,018 100.0%	112,014 100.0%

Semester Credit Hours (SCH) in Courses Offered by College

	Fall 2005	Fall 2006	Fall 2007	Fall 2008	Fall 2009
Architecture	7,518 2.5%	8,004 2.5%	8,425 2.6%	8,816 2.7%	8,818 2.7%
Business	52,011 17.3%	54,111 17.2%	55,180 17.3%	56,399 17.4%	56,394 17.1%
Education & Human Development	40,437 13.4%	38,333 12.2%	36,580 11.5%	36,599 11.3%	38,324 11.6%
Engineering	10,414 3.5%	10,119 3.2%	9,811 3.1%	10,936 3.4%	12,097 3.7%
Freshman Initiative	28,086 9.3%	16,699 5.3%	17,898 5.6%	17,658 5.5%	16,827 5.1%
Honors	302 0.1%	398 0.1%	472 0.1%	679 0.2%	717 0.2%
Liberal & Fine Arts	98,393 32.7%	104,758 33.3%	103,651 32.5%	106,073 32.8%	108,335 32.8%
Public Policy	8,006 2.7%	7,857 2.5%	7,578 2.4%	8,176 2.5%	8,782 2.7%
Sciences	55,790 18.5%	74,776 23.7%	79,110 24.8%	78,422 24.2%	79,501 24.1%
Total	300,957 100.0%	315,055 100.0%	318,705 100.0%	323,758 100.0%	329,795 100.0%

Semester Credit Hours by College and Level

		Fall 2005	Fall 2006	Fall 2007	Fall 2008	Fall 2009
Architecture	UG	7,086	7,464	7,842	7,929	7,857
	MA	432	540	583	887	961
	DR	0	0	0	0	0
	Total	7,518	8,004	8,425	8,816	8,818
Business	UG	46,752	49,055	50,127	51,541	52,043
	MA	4,901	4,638	4,587	4,333	3,807
	DR	358	418	466	525	532
	Total	52,011	54,111	55,180	56,399	56,382
Education & Human Development	UG	33,023	30,332	29,376	29,565	30,419
	MA	6,774	7,270	6,491	6,270	6,990
	DR	640	731	713	764	915
	Total	40,437	38,333	36,580	36,599	38,324
Engineering	UG	9,125	8,677	8,296	8,961	9,925
	MA	884	957	1,136	1,563	1,671
	DR	405	485	379	412	501
	Total	10,414	10,119	9,811	10,936	12,097
Freshman Initiative	UG	28,086	16,699	17,898	17,658	16,827
	MA	0	0	0	0	0
	DR	0	0	0	0	0
	Total	28,086	16,699	17,898	17,658	16,827
Honors	UG	302	398	472	679	717
	MA	0	0	0	0	0
	DR	0	0	0	0	0
	Total	302	398	472	679	717
Liberal & Fine Arts	UG	95,656	101,861	100,609	103,120	105,191
	MA	2,563	2,611	2,781	2,667	2,841
	DR	174	286	261	286	303
	Total	98,393	104,758	103,651	106,073	108,335
Public Policy	UG	6,624	6,162	5,874	5,907	6,417
	MA	1,382	1,596	1,599	2,096	2,162
	DR	0	99	105	173	203
	Total	8,006	7,857	7,578	8,176	8,782
Sciences	UG	52,520	71,384	75,612	75,559	76,118
	MA	2,172	2,330	2,314	1,788	2,081
	DR	1,098	1,062	1,184	1,075	1,302
	Total	55,790	74,776	79,110	78,422	79,501
Total		279,174	292,032	296,106	300,919	305,514
		19,108	19,942	19,491	19,604	20,513
		2,675	3,081	3,108	3,235	3,756
		300,957	315,055	318,705	323,758	329,783

Student Full Time Equivalent by College and Level

		Fall 2005	Fall 2006	Fall 2007	Fall 2008	Fall 2009
Architecture	UG	472.4	497.6	522.8	528.6	523.8
	MA	36.0	45.0	48.6	73.9	80.1
	DR	0.0	0.0	0.0	0.0	0.0
	Total	508.4	542.6	571.4	602.5	603.9
Business	UG	3,116.8	3,270.3	3,341.8	3,436.1	3,469.5
	MA	408.4	386.5	382.3	361.1	317.3
	DR	39.8	46.4	51.8	58.3	59.1
	Total	3,565.0	3,703.3	3,775.8	3,855.5	3,845.9
Education & Human Development	UG	2,201.5	2,022.1	1,958.4	1,971.0	2,027.9
	MA	564.5	605.8	540.9	522.5	582.5
	DR	71.1	81.2	79.2	84.9	101.7
	Total	2,837.1	2,709.2	2,578.5	2,578.4	2,712.1
Engineering	UG	608.3	578.5	553.1	597.4	661.7
	MA	73.7	79.8	94.7	130.3	139.3
	DR	45.0	53.9	42.1	45.8	55.7
	Total	727.0	712.1	689.8	773.4	856.6
Freshman Initiative	UG	1,872.4	1,113.3	1,193.2	1,177.2	1,121.8
	MA	0.0	0.0	0.0	0.0	0.0
	DR	0.0	0.0	0.0	0.0	0.0
	Total	1,872.4	1,113.3	1,193.2	1,177.2	1,121.8
Honors	UG	20.1	26.5	31.5	45.3	47.8
	MA	0.0	0.0	0.0	0.0	0.0
	DR	0.0	0.0	0.0	0.0	0.0
	Total	20.1	26.5	31.5	45.3	47.8
Liberal & Fine Arts	UG	6,377.1	6,790.7	6,707.3	6,874.7	7,012.7
	MA	213.6	217.6	231.8	222.3	236.8
	DR	19.3	31.8	29.0	31.8	33.7
	Total	6,610.0	7,040.1	6,968.0	7,128.7	7,283.2
Public Policy	UG	441.6	410.8	391.6	393.8	427.8
	MA	115.2	133.0	133.3	174.7	180.2
	DR	0.0	11.0	11.7	19.2	22.6
	Total	556.8	554.8	536.5	587.7	630.5
Sciences	UG	3,501.3	4,758.9	5,040.8	5,037.3	5,074.5
	MA	181.0	194.2	192.8	149.0	173.4
	DR	122.0	118.0	131.6	119.4	144.7
	Total	3,804.3	5,071.1	5,365.2	5,305.7	5,392.6
Total		18,611.6	19,468.8	19,740.4	20,061.3	20,367.6
		1,592.3	1,661.8	1,624.3	1,633.7	1,709.4
		297.2	342.3	345.3	359.4	417.3
		20,501.2	21,473.0	21,710.0	22,054.4	22,494.4



New Undergraduates

The UTSA Fact Book
Office of Institutional Research

New Student Applications

The Applied, Accepted, and Enrolled information comes from the Coordinating Board Admissions file (CBM00B), this file contains only the Summer and Fall applications for each year. Only students who have never applied at the level are included in this information. Note that although many new students enter UTSA each year only students who are first time students seeking a degree at UTSA are included in the Cohort for graduation and retention information. For more information on this topic please contact the Office of Institutional Research at (210) 458-4706

First Time Undergraduates Applied, Accepted, and Enrolled

	2005	2006	2007	2008	2009
Applied	9,149	11,145	10,929	12,442	11,993
Accepted	9,092	10,122	10,163	10,949	10,426
%Accepted	99.4	90.8	93.0	88.0	86.9
Enrolled	4,474	4,775	4,837	4,849	4,883
%Enrolled	49.2	47.2	47.6	44.3	46.8

First Time Undergraduates Applied, Accepted, and Enrolled by Ethnicity

		2005	2006	2007	2008	2009
White Non-Hispanic	Applied	3,488	4,311	4,169	4,360	4,015
	Accepted	3,482	4,100	4,023	4,071	3,730
	%Accepted	99.8	95.1	96.5	93.4	92.9
	Enrolled	1,790	2,095	2,040	1,921	1,840
	%Enrolled	51.4	51.1	50.7	47.2	49.3
Black Non-Hispanic	Applied	674	1,067	1,042	1,284	1,356
	Accepted	670	874	872	1,005	1,025
	%Accepted	99.4	81.9	83.7	78.3	75.6
	Enrolled	365	439	438	494	559
	%Enrolled	54.5	50.2	50.2	49.2	54.5
Hispanic	Applied	3,995	4,496	4,458	5,490	5,291
	Accepted	3,984	3,971	4,081	4,683	4,451
	%Accepted	99.7	88.3	91.5	85.3	84.1
	Enrolled	1,798	1,647	1,778	1,836	1,850
	%Enrolled	45.1	41.5	43.6	39.2	41.6
Asian or Pacific Islander	Applied	716	922	900	1,052	1,045
	Accepted	711	874	864	972	964
	%Accepted	99.3	94.8	96.0	92.4	92.2
	Enrolled	407	462	433	492	505
	%Enrolled	57.2	52.9	50.1	50.6	52.4
American Indian or Alaskan Native	Applied	60	58	56	63	40
	Accepted	60	51	54	60	33
	%Accepted	100.0	87.9	96.4	95.2	82.5
	Enrolled	31	31	26	30	12
	%Enrolled	51.7	60.8	48.1	50.0	36.4
International	Applied	216	291	304	193	232
	Accepted	185	252	269	158	213
	%Accepted	85.6	86.6	88.5	81.9	91.8
	Enrolled	83	101	122	76	109
	%Enrolled	44.9	40.1	45.4	48.1	51.2
Unknown or Not Reported	Applied	0	0	0	0	14
	Accepted	0	0	0	0	10
	%Accepted	0.0	0.0	0.0	0.0	71.4
	Enrolled	0	0	0	0	8
	%Enrolled	0.0	0.0	0.0	0.0	80.0

	2005	2006	2007	2008	2009
Applied	9,149	11,145	10,929	12,442	11,993
Accepted	9,092	10,122	10,163	10,949	10,426
% Accepted	99.4	90.8	93.0	88.0	86.9
Enrolled	4,474	4,775	4,837	4,849	4,883
% Enrolled of Accepted	49.2	47.2	47.6	44.3	46.8

Number of New First Time Undergraduates Applied

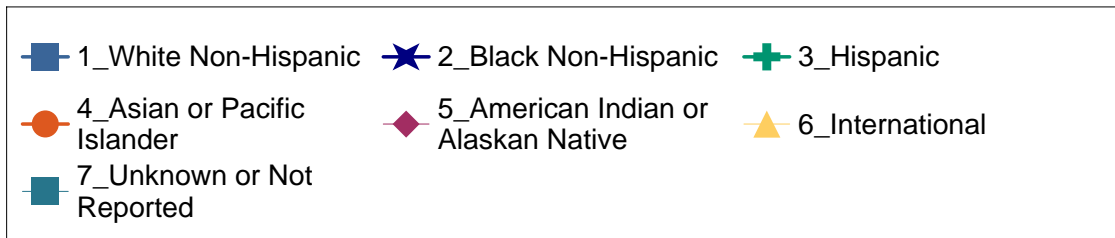
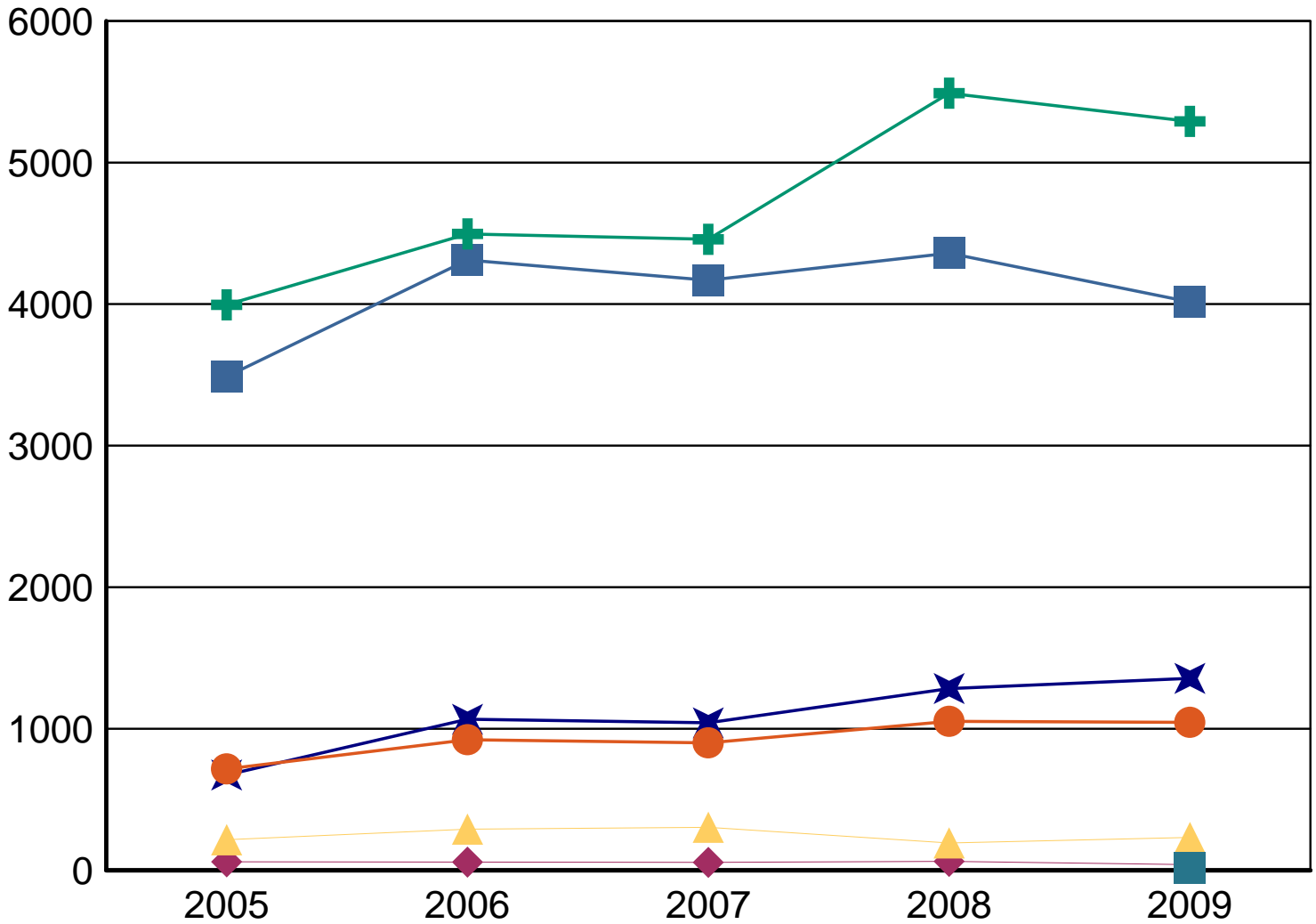

Number of New First Time Undergraduates Accepted

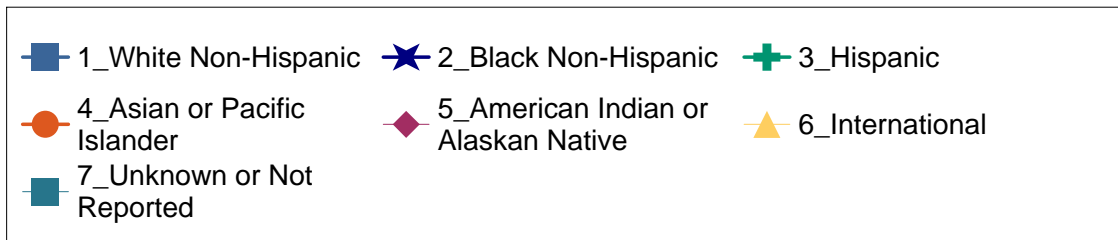
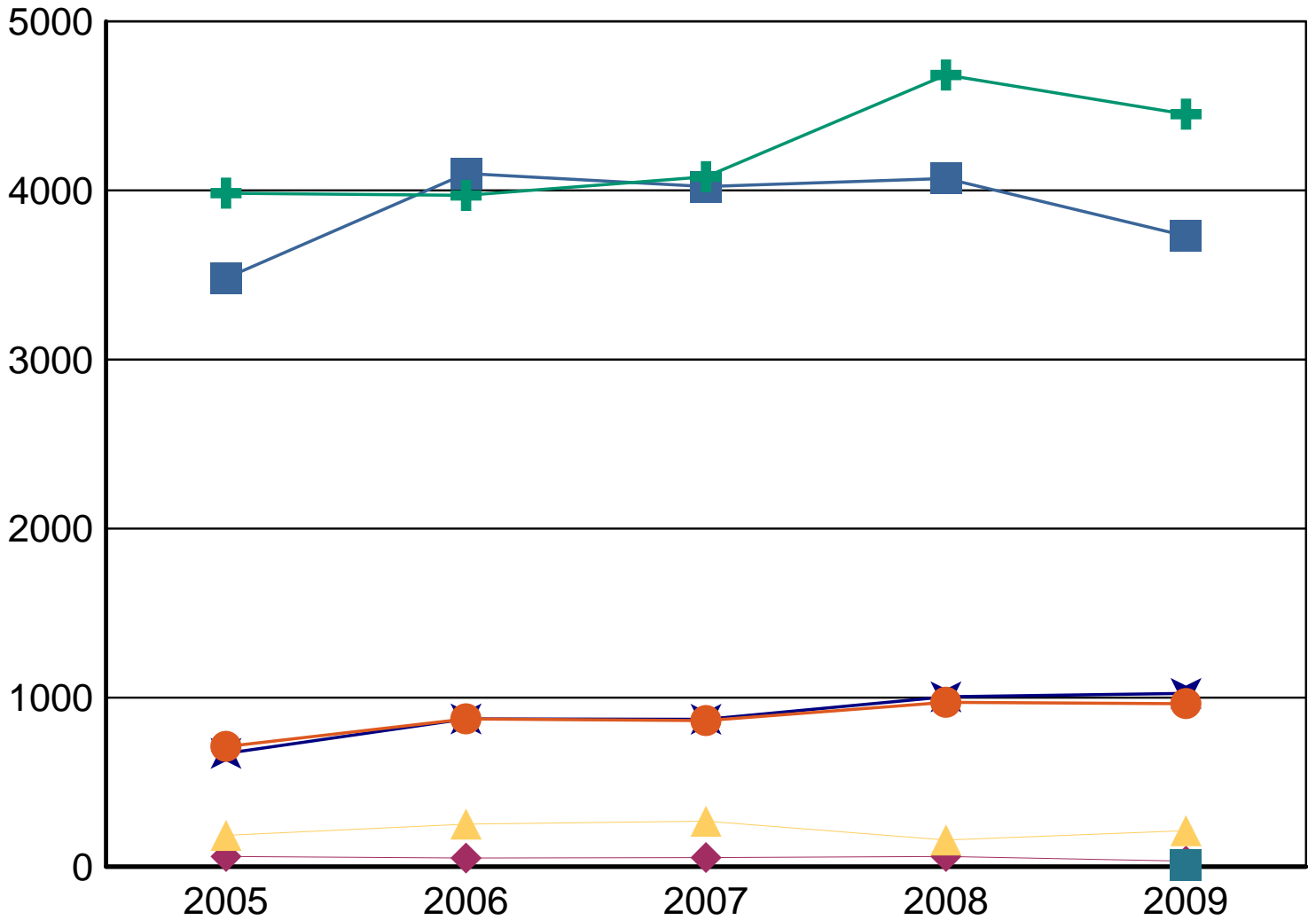

Number of New First Time Undergraduates Enrolled

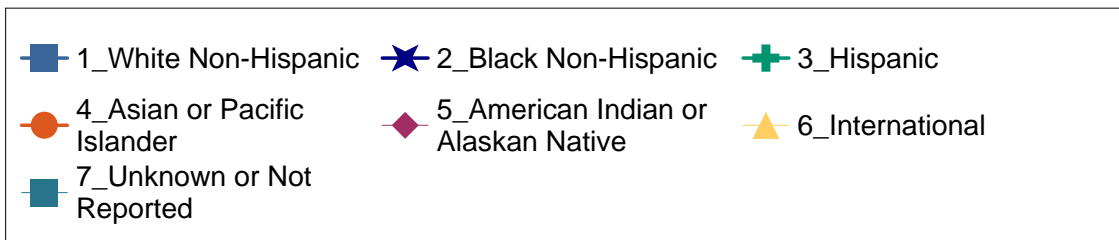
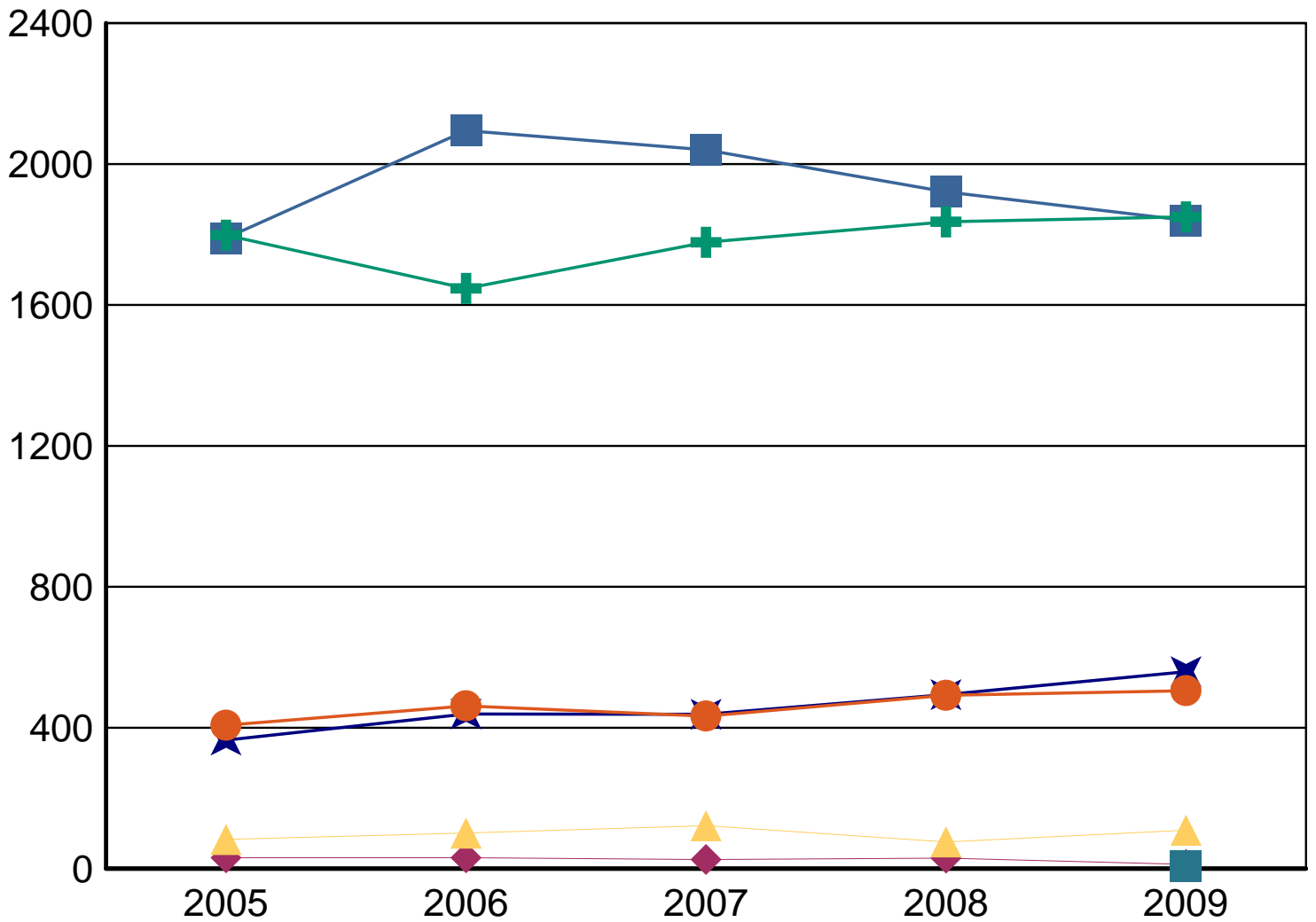

First Time Undergraduates Applied, Accepted, and Enrolled by Gender

		2005	2006	2007	2008	2009
Female	Applied	4,970	6,027	5,631	6,741	6,262
	Accepted	4,945	5,517	5,272	5,962	5,481
	%Accepted	99.5	91.5	93.6	88.4	87.5
	Enrolled	2,303	2,447	2,309	2,470	2,400
	%Enrolled	46.6	44.4	43.8	41.4	43.8
Male	Applied	4,179	5,118	5,298	5,701	5,731
	Accepted	4,147	4,605	4,891	4,987	4,945
	%Accepted	99.2	90.0	92.3	87.5	86.3
	Enrolled	2,171	2,328	2,528	2,379	2,483
	%Enrolled	52.4	50.6	51.7	47.7	50.2
Total		9,149	11,145	10,929	12,442	11,993
		9,092	10,122	10,163	10,949	10,426
		99.4	90.8	93.0	88.0	86.9
		4,474	4,775	4,837	4,849	4,883
		49.2	47.2	47.6	44.3	46.8

First Time Undergraduates Applied, Accepted, and Enrolled by Economic Region

		2005	2006	2007	2008	2009
Central Texas	Applied	1,167	1,363	1,445	1,638	1,730
	Accepted	1,166	1,222	1,328	1,435	1,479
	%Accepted	99.9	89.7	91.9	87.6	85.5
	Enrolled	581	636	692	705	747
	%Enrolled	49.8	52.0	52.1	49.1	50.5
Gulf Coast	Applied	2,031	2,889	2,908	3,389	3,268
	Accepted	2,029	2,695	2,761	3,075	2,883
	%Accepted	99.9	93.3	94.9	90.7	88.2
	Enrolled	1,015	1,320	1,333	1,422	1,433
	%Enrolled	50.0	49.0	48.3	46.2	49.7
High Plains	Applied	50	39	45	37	38
	Accepted	50	35	40	32	37
	%Accepted	100.0	89.7	88.9	86.5	97.4
	Enrolled	23	16	18	10	15
	%Enrolled	46.0	45.7	45.0	31.3	40.5
Metroplex	Applied	352	617	571	671	572
	Accepted	352	567	527	610	516
	%Accepted	100.0	91.9	92.3	90.9	90.2
	Enrolled	142	243	245	235	227
	%Enrolled	40.3	42.9	46.5	38.5	44.0
Northwest Texas	Applied	39	56	44	33	38
	Accepted	39	54	41	30	34
	%Accepted	100.0	96.4	93.2	90.9	89.5
	Enrolled	22	23	17	14	13
	%Enrolled	56.4	42.6	41.5	46.7	38.2
Not in Texas	Applied	431	344	391	438	415
	Accepted	384	297	347	363	345
	%Accepted	89.1	86.3	88.7	82.9	83.1
	Enrolled	147	115	126	135	138
	%Enrolled	38.3	38.7	36.3	37.2	40.0
South Texas	Applied	4,766	5,417	5,169	5,807	5,563
	Accepted	4,759	4,865	4,780	5,036	4,799
	%Accepted	99.9	89.8	92.5	86.7	86.3
	Enrolled	2,408	2,269	2,271	2,185	2,172
	%Enrolled	50.6	46.6	47.5	43.4	45.3
Southeast Texas	Applied	68	116	110	142	120
	Accepted	68	109	104	130	104
	%Accepted	100.0	94.0	94.5	91.5	86.7
	Enrolled	38	54	48	54	47
	%Enrolled	55.9	49.5	46.2	41.5	45.2
Upper East Texas	Applied	23	33	30	24	30
	Accepted	23	33	29	21	30
	%Accepted	100.0	100.0	96.7	87.5	100.0
	Enrolled	13	12	12	9	14
	%Enrolled	56.5	36.4	41.4	42.9	46.7
Upper Rio Grande	Applied	141	188	133	185	135
	Accepted	141	166	126	147	122
	%Accepted	100.0	88.3	94.7	79.5	90.4
	Enrolled	45	49	39	50	42
	%Enrolled	31.9	29.5	31.0	34.0	34.4

		2005	2006	2007	2008	2009
West Texas	Applied	81	83	83	78	84
	Accepted	81	79	80	70	77
	%Accepted	100.0	95.2	96.4	89.7	91.7
	Enrolled	40	38	36	30	35
	%Enrolled	49.4	48.1	45.0	42.9	45.5
Total		9,149	11,145	10,929	12,442	11,993
		9,092	10,122	10,163	10,949	10,426
		99.4	90.8	93.0	88.0	86.9
		4,474	4,775	4,837	4,849	4,883
		49.2	47.2	47.6	44.3	46.8

First Time Undergraduates Applied, Accepted, and Enrolled by Residence Category

		2005	2006	2007	2008	2009
Bexar	Applied	2,606	2,938	2,741	3,158	3,063
	Accepted	2,601	2,632	2,549	2,698	2,658
	%Accepted	99.8	89.6	93.0	85.4	86.8
	Enrolled	1,442	1,363	1,372	1,324	1,366
	%Enrolled	55.4	51.8	53.8	49.1	51.4
Other Texas County	Applied	6,112	7,863	7,797	8,846	8,515
	Accepted	6,107	7,193	7,267	7,888	7,423
	%Accepted	99.9	91.5	93.2	89.2	87.2
	Enrolled	2,885	3,297	3,339	3,390	3,379
	%Enrolled	47.2	45.8	45.9	43.0	45.5
Other States	Applied	206	223	227	293	245
	Accepted	192	193	195	228	195
	%Accepted	93.2	86.5	85.9	77.8	79.6
	Enrolled	57	64	48	60	64
	%Enrolled	29.7	33.2	24.6	26.3	32.8
Out of Country	Applied	225	121	164	145	170
	Accepted	192	104	152	135	150
	%Accepted	85.3	86.0	92.7	93.1	88.2
	Enrolled	90	51	78	75	74
	%Enrolled	46.9	49.0	51.3	55.6	49.3
Total		9,149	11,145	10,929	12,442	11,993
		9,092	10,122	10,163	10,949	10,426
		99.4	90.8	93.0	88.0	86.9
		4,474	4,775	4,837	4,849	4,883
		49.2	47.2	47.6	44.3	46.8

New First Time Undergraduate Enrollment by Residence

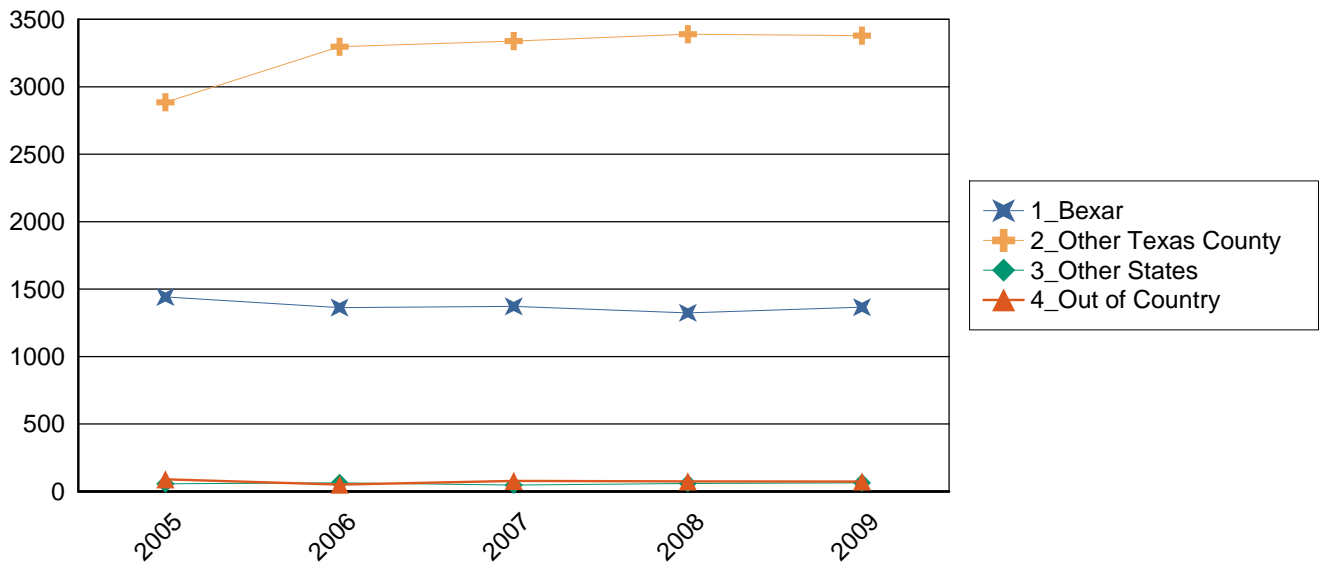

First Time Undergraduates Applied, Accepted, and Enrolled by High School Rank

		2005	2006	2007	2008	2009
Bexar	Applied	2,606	2,938	2,741	3,158	3,063
	Accepted	2,601	2,632	2,549	2,698	2,658
	%Accepted	99.8	89.6	93.0	85.4	86.8
	Enrolled	1,442	1,363	1,372	1,324	1,366
	%Enrolled	55.4	51.8	53.8	49.1	51.4
Other Texas County	Applied	6,112	7,863	7,797	8,846	8,515
	Accepted	6,107	7,193	7,267	7,888	7,423
	%Accepted	99.9	91.5	93.2	89.2	87.2
	Enrolled	2,885	3,297	3,339	3,390	3,379
	%Enrolled	47.2	45.8	45.9	43.0	45.5
Other States	Applied	206	223	227	293	245
	Accepted	192	193	195	228	195
	%Accepted	93.2	86.5	85.9	77.8	79.6
	Enrolled	57	64	48	60	64
	%Enrolled	29.7	33.2	24.6	26.3	32.8
Out of Country	Applied	225	121	164	145	170
	Accepted	192	104	152	135	150
	%Accepted	85.3	86.0	92.7	93.1	88.2
	Enrolled	90	51	78	75	74
	%Enrolled	46.9	49.0	51.3	55.6	49.3
Total		9,149	11,145	10,929	12,442	11,993
		9,092	10,122	10,163	10,949	10,426
		99.4	90.8	93.0	88.0	86.9
		4,474	4,775	4,837	4,849	4,883
		49.2	47.2	47.6	44.3	46.8

UTSA First Time Full Time Cohort Information

This section includes all students who are seeking a degree, this includes the students who are part of the Coordinated Admissions Program with the University of Texas at Austin and other students who do not plan to get a degree from UTSA. Students who are now deceased are eliminated from the cohort for graduation and retention purposes. For more information on this topic please contact the Office of Institutional Research at (210) 458-4706.

First Time Full Time Undergraduate Cohort by Gender (students seeking degrees at UTSA)

	Fall 2005	Fall 2006	Fall 2007	Fall 2008	Fall 2009
Female	2,241 51.3%	2,394 51.0%	2,310 47.8%	2,434 51.1%	2,281 50.0%
Male	2,126 48.7%	2,299 49.0%	2,526 52.2%	2,329 48.9%	2,280 50.0%
Total	4,367 100.0%	4,693 100.0%	4,836 100.0%	4,763 100.0%	4,561 100.0%

UTSA Degree Seeking Cohort by Gender

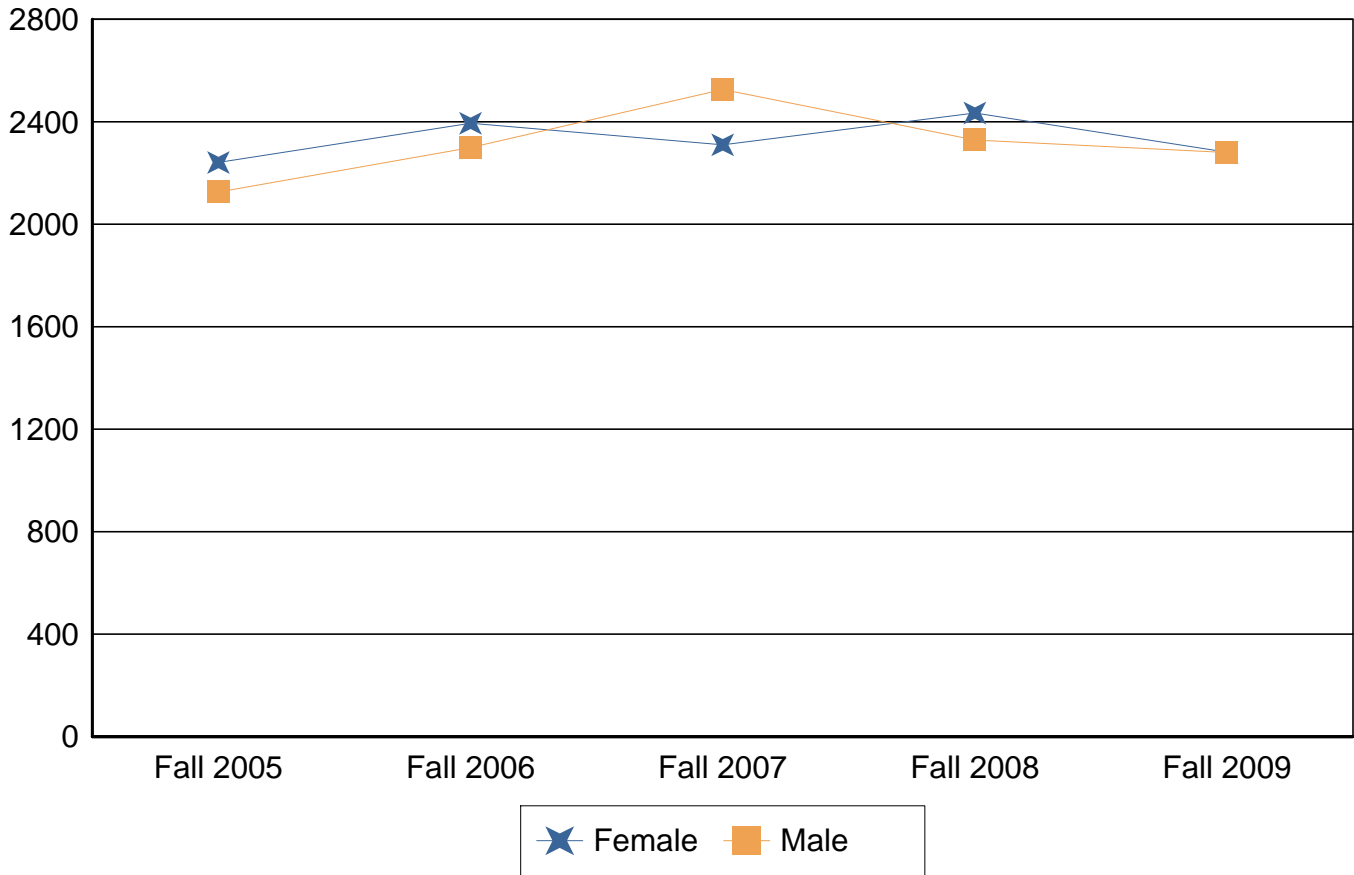

First Time Full Time Undergraduate Cohort by Ethnicity

	Fall 2005	Fall 2006	Fall 2007	Fall 2008	Fall 2009
White Non-Hispanic	1,739 39.8%	2,056 43.8%	2,044 42.3%	1,886 39.6%	1,685 36.9%
Black Non-Hispanic	360 8.2%	433 9.2%	443 9.2%	490 10.3%	531 11.6%
Hispanic	1,755 40.2%	1,638 34.9%	1,767 36.5%	1,795 37.7%	1,741 38.2%
Asian or Pacific Islander	402 9.2%	465 9.9%	432 8.9%	486 10.2%	490 10.7%
American Indian or Alaskan Native	30 0.7%	30 0.6%	27 0.6%	29 0.6%	11 0.2%
International	81 1.9%	67 1.4%	123 2.5%	77 1.6%	89 2.0%
Unknown or Not Reported	0 0.0%	4 0.1%	0 0.0%	0 0.0%	14 0.3%
Total	4,367 100.0%	4,693 100.0%	4,836 100.0%	4,763 100.0%	4,561 100.0%

UTSA Degree Seeking Cohort by Ethnicity

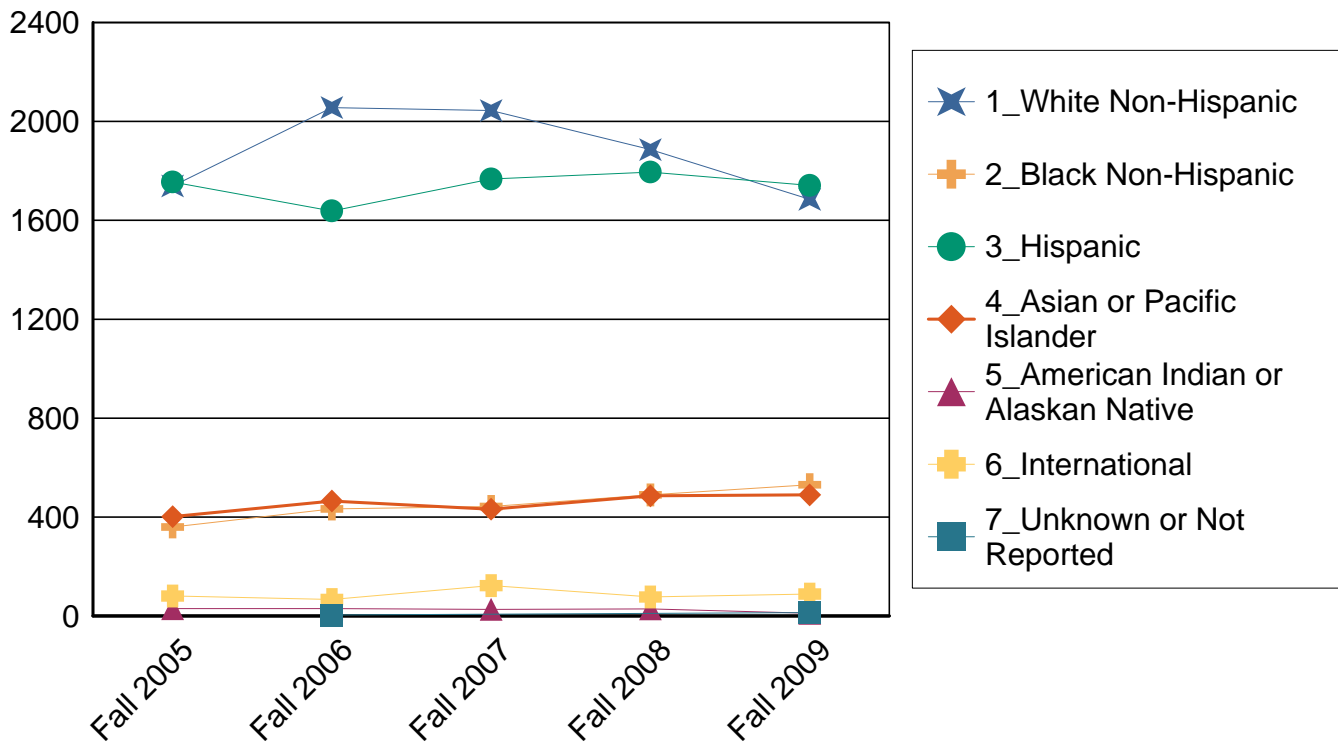

First Time Full Time Undergraduate Cohort by College

	Fall 2005	Fall 2006	Fall 2007	Fall 2008	Fall 2009
Architecture	141 3.2%	180 3.8%	177 3.7%	151 3.2%	129 2.8%
Business	749 17.2%	804 17.1%	746 15.4%	757 15.9%	649 14.2%
Education & Human Development	281 6.4%	328 7.0%	355 7.3%	368 7.7%	400 8.8%
Engineering	294 6.7%	389 8.3%	442 9.1%	434 9.1%	370 8.1%
Liberal and Fine Arts	940 21.5%	879 18.7%	945 19.5%	1,057 22.2%	995 21.8%
Undeclared	932 21.3%	941 20.1%	1,134 23.4%	981 20.6%	907 19.9%
Public Policy	75 1.7%	88 1.9%	97 2.0%	57 1.2%	65 1.4%
Sciences	955 21.9%	1,084 23.1%	940 19.4%	958 20.1%	1,046 22.9%
Total	4,367 100.0%	4,693 100.0%	4,836 100.0%	4,763 100.0%	4,561 100.0%

UTSA Degree Seeking Cohort by College

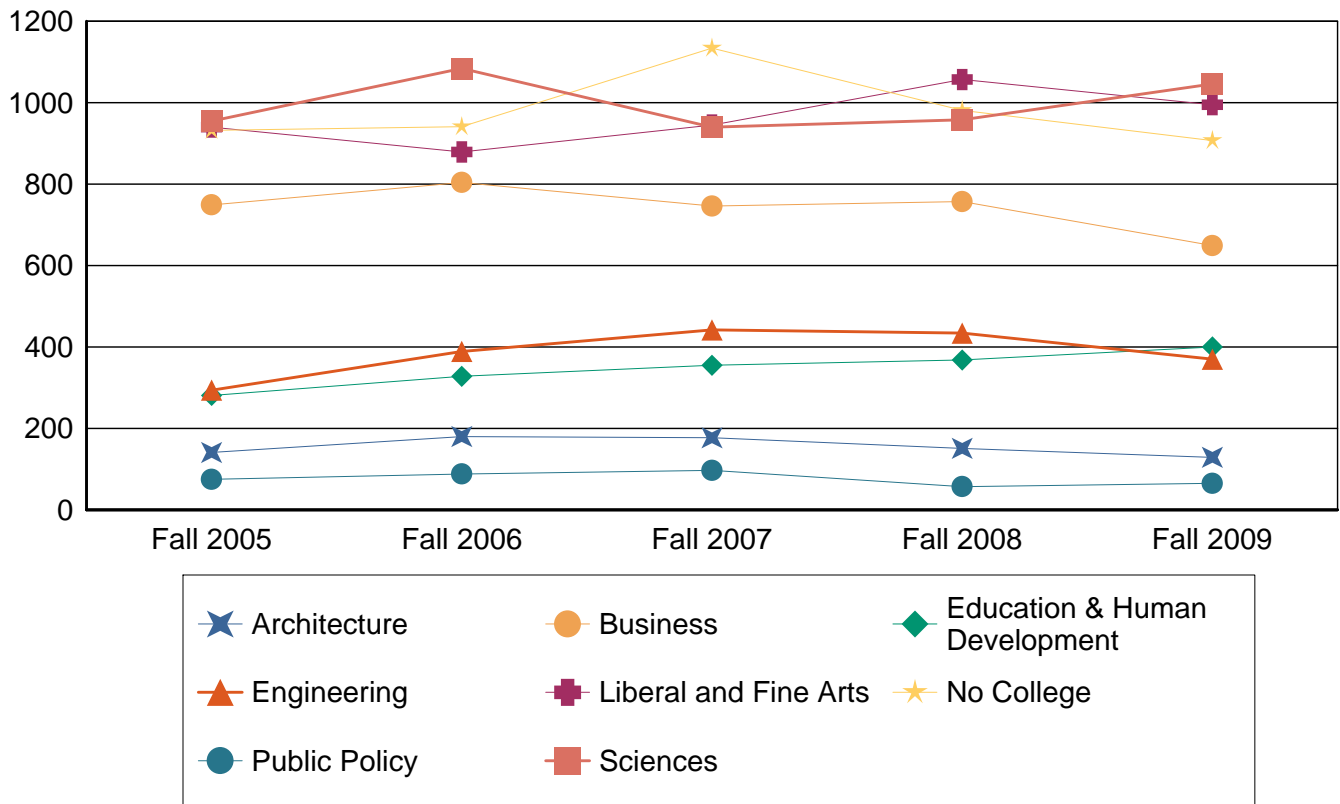

High School Rank of UTSA First Time Undergraduates

	Fall 2005	Fall 2006	Fall 2007	Fall 2008	Fall 2009
Top 10	383 9.2%	362 8.2%	335 7.3%	382 8.8%	340 8.1%
11 to 25%	1,066 25.7%	1,145 26.0%	1,093 24.0%	1,244 28.5%	1,273 30.5%
25 to 50%	1,490 35.9%	1,548 35.1%	1,664 36.5%	1,500 34.4%	1,496 35.8%
50% to 75%	897 21.6%	1,005 22.8%	1,109 24.3%	929 21.3%	840 20.1%
75% to 100%	312 7.5%	351 8.0%	357 7.8%	307 7.0%	227 5.4%
Total	4,148 100.0%	4,411 100.0%	4,558 100.0%	4,362 100.0%	4,176 100.0%

* Students who did not have a high school rank are excluded

Headcount by High School Rank

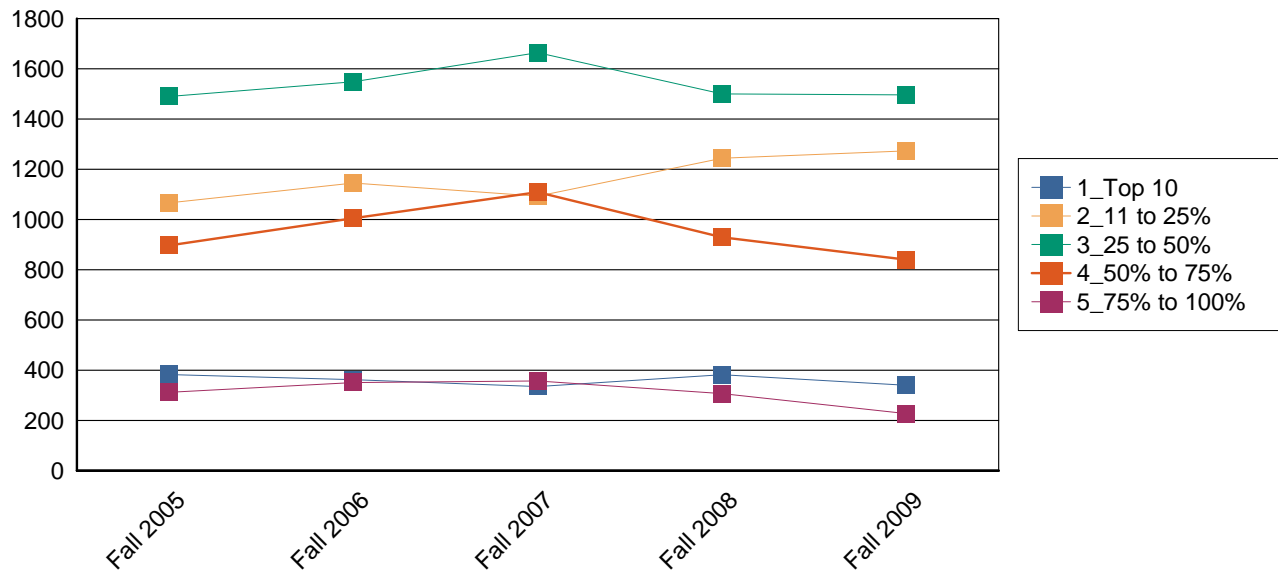

SAT and ACT Scores
First Time Full Time Undergraduate Cohort Average SAT Math + Verbal

	Fall 2005	Fall 2006	Fall 2007	Fall 2008	Fall 2009
CAP Student	1,117	1,117	1,111	1,123	1,127
Provisional Admit	814	818	818	838	868
Regular Admit	1,023	1,016	1,013	1,020	1,018
Total	1,023	1,022	1,015	1,030	1,033

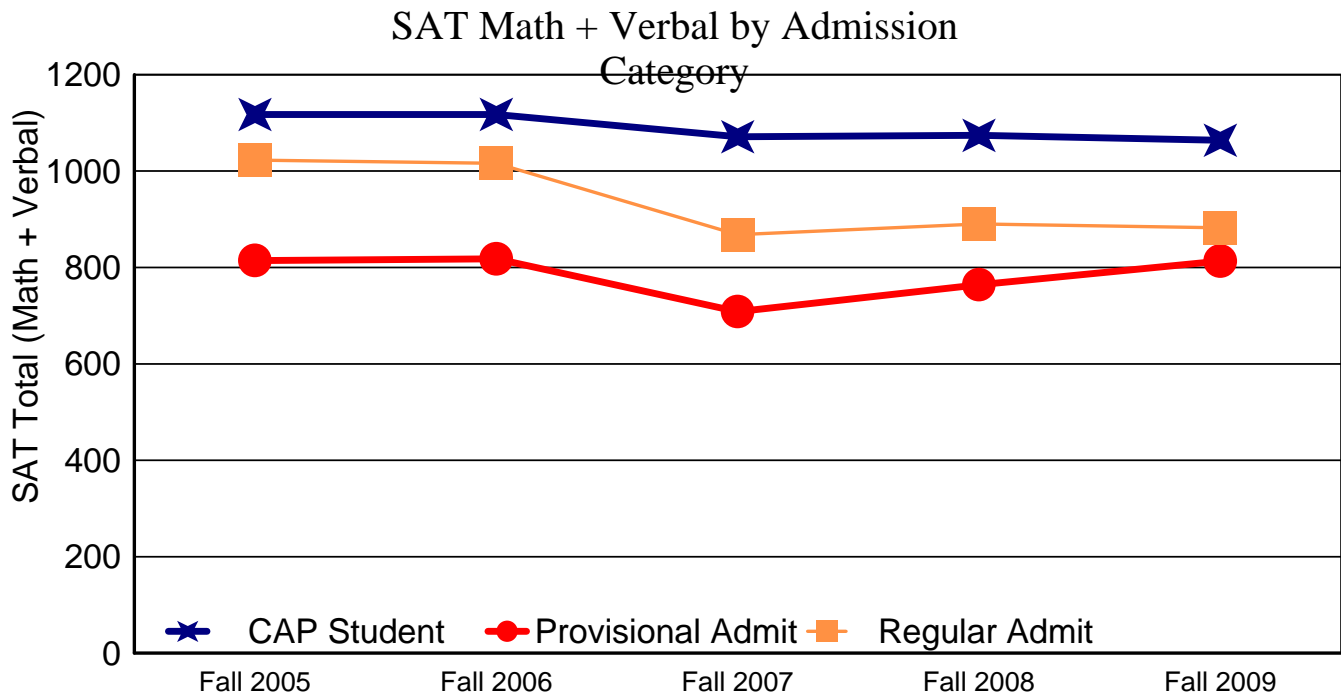

First Time Full Time Undergraduate Cohort 25th and 75th Percentile SAT Math + Verbal

		Fall 2005	Fall 2006	Fall 2007	Fall 2008	Fall 2009
CAP Student	25th	1,030	1,030	1,005	1,020	1,020
	75th	1,200	1,210	1,200	1,210	1,210
Provisional Admit	25th	760	770	740	770	810
	75th	860	870	860	880	910
Regular Admit	25th	940	930	880	890	890
	75th	1,100	1,090	1,070	1,090	1,080
Total		920 1,120	920 1,120	870 1,090	880 1,120	900 1,110

First Time Full Time Undergraduate Cohort Average SAT Verbal

	Fall 2005	Fall 2006	Fall 2007	Fall 2008	Fall 2009
CAP Student	550	546	541	546	548
Provisional Admit	407	403	405	414	427
Regular Admit	507	501	499	500	497
Total	506	502	498	504	504

First Time Full Time Undergraduate Cohort 25th and 75th Percentile SAT Verbal

		Fall 2005	Fall 2006	Fall 2007	Fall 2008	Fall 2009
CAP Student	25th	490	490	490	490	500
	75th	600	600	590	600	600
Provisional Admit	25th	370	370	380	380	400
	75th	440	435	440	450	460
Regular Admit	25th	450	450	450	450	450
	75th	550	550	540	550	540
Total		450 560	450 560	440 550	450 560	450 560

First Time Full Time Undergraduate Cohort Average SAT Math

	Fall 2005	Fall 2006	Fall 2007	Fall 2008	Fall 2009
CAP Student	567.44	571.40	569.91	577.23	577.98
Provisional Admit	407.54	414.70	413.15	423.99	440.91
Regular Admit	515.83	515.30	514.85	519.52	520.41
Total	516	520	517	526	528

First Time Full Time Undergraduate Cohort 25th and 75th Percentile SAT Math

		Fall 2005	Fall 2006	Fall 2007	Fall 2008	Fall 2009
CAP Student	25th	520	520	520	520	520
	75th	620	620	620	630	635
Provisional Admit	25th	375	380	380	390	410
	75th	440	450	450	460	480
Regular Admit	25th	470	460	460	470	470
	75th	560	560	560	570	570
Total		460	460	460	470	470
		570	580	570	580	580

First Time Full Time Undergraduate Cohort Average ACT Composite

	Fall 2005	Fall 2006	Fall 2007	Fall 2008	Fall 2009
CAP Student	22.5	22.9	23.2	23.7	24.1
Provisional Admit	16.0	16.3	16.1	16.7	17.4
Regular Admit	20.7	20.8	20.7	20.9	21.1
Total	20.5	20.8	20.7	21.3	21.7

First Time Full Time Undergraduate Cohort 25th and 75th Percentile ACT Composite

		Fall 2005	Fall 2006	Fall 2007	Fall 2008	Fall 2009
CAP Student	25th	20	21	21	21	22
	75th	25	25	26	26	26
Provisional Admit	25th	15	15	15	15	16
	75th	17	17	18	18	18
Regular Admit	25th	19	19	19	19	19
	75th	22	22	23	23	23
Total		18 23	18 23	18 23	19 24	19 24

Retention and Graduation for First Time Full Time Cohort

All Students			Percent Retained			Percent Graduated		
Cohort	Student Type	# in Cohort	One Year	Two Years	Three Years	Four Years	Five Years	Six Years
Fall 2000	UTSA Degree Seeking	1730	63.1%	47.6%	42.1%	7.0%	21.0%	28.3%
	Total	1730	63.1%	47.6%	42.1%	7.0%	21.0%	28.3%
Fall 2001	UTSA Degree Seeking	1683	63.8%	48.4%	44.4%	7.6%	22.9%	31.3%
	CAP Student	228	35.5%	29.4%	24.6%	3.9%	14.0%	18.0%
	Total	1911	60.4%	46.2%	42.1%	7.2%	21.8%	29.7%
Fall 2002	UTSA Degree Seeking	2507	64.1%	49.7%	42.7%	8.6%	22.3%	30.7%
	CAP Student	496	32.1%	24.8%	22.6%	3.6%	13.5%	17.1%
	Total	3003	58.8%	45.6%	39.4%	7.8%	20.9%	28.5%
Fall 2003	UTSA Degree Seeking	2998	61.8%	48.8%	43.5%	8.6%	22.2%	29.7%
	CAP Student	1133	27.2%	22.9%	19.9%	4.5%	10.2%	14.1%
	Total	4131	52.3%	41.7%	37.0%	7.5%	18.9%	25.4%
Fall 2004	UTSA Degree Seeking	3456	64.7%	48.6%	40.7%	7.8%	21.5%	
	CAP Student	790	28.4%	22.7%	20.0%	5.6%	12.5%	
	Total	4246	58.0%	43.8%	36.8%	7.4%	19.9%	
Fall 2005	UTSA Degree Seeking	3475	65.2%	46.8%	40.4%	8.2%		
	CAP Student	892	36.9%	28.6%	25.9%	7.3%		
	Total	4367	59.4%	43.1%	37.4%	8.0%		
Fall 2006	UTSA Degree Seeking	3628	66.3%	46.5%	40.0%			
	CAP Student	1065	32.3%	25.7%	22.6%			
	Total	4693	58.6%	41.8%	36.1%			
Fall 2007	UTSA Degree Seeking	3864	65.2%	48.1%				
	CAP Student	972	32.1%	27.1%				
	Total	4836	58.6%	43.9%				
Fall 2008	UTSA Degree Seeking	3568	65.9%					
	CAP Student	1195	26.8%					
	Total	4763	56.1%					

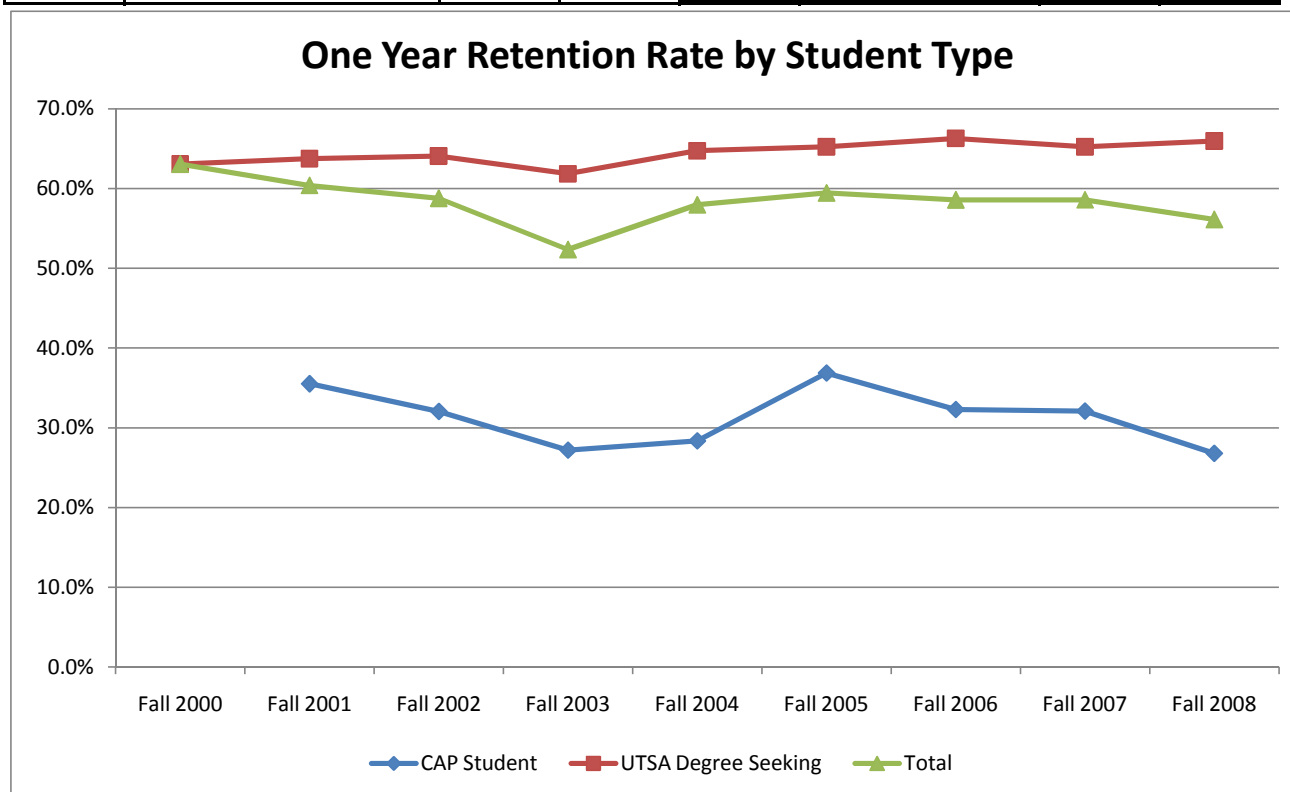

Retention and Graduation for First Time Full Time Cohort by Gender

Female			Percent Retained			Percent Graduated		
Cohort	Student Type	# in Cohort	One Year	Two Years	Three Years	Four Years	Five Years	Six Years
Fall 2000	UTSA Degree Seeking	895	65.6%	47.4%	43.7%	8.3%	23.4%	31.2%
	Total	895	65.6%	47.4%	43.7%	8.3%	23.4%	31.2%
Fall 2001	UTSA Degree Seeking	873	62.7%	47.3%	43.5%	8.4%	25.0%	32.4%
	CAP Student	104	32.7%	27.9%	25.0%	3.8%	16.3%	21.2%
	Total	977	59.5%	45.2%	41.6%	7.9%	24.1%	31.2%
Fall 2002	UTSA Degree Seeking	1384	64.7%	50.7%	43.9%	10.5%	25.8%	33.7%
	CAP Student	237	32.1%	24.1%	21.1%	5.5%	13.5%	17.3%
	Total	1621	60.0%	46.8%	40.5%	9.7%	24.0%	31.3%
Fall 2003	UTSA Degree Seeking	1542	63.6%	51.1%	45.3%	11.0%	25.4%	33.1%
	CAP Student	534	28.8%	24.2%	22.1%	6.2%	12.2%	16.5%
	Total	2076	54.7%	44.2%	39.3%	9.8%	22.0%	28.9%
Fall 2004	UTSA Degree Seeking	1765	65.8%	50.2%	41.8%	10.4%	25.9%	
	CAP Student	376	29.3%	22.6%	20.7%	7.4%	15.4%	
	Total	2141	59.4%	45.4%	38.1%	9.9%	24.1%	
Fall 2005	UTSA Degree Seeking	1782	65.0%	46.5%	39.8%	10.0%		
	CAP Student	459	35.1%	28.5%	24.8%	9.4%		
	Total	2241	58.9%	42.8%	36.7%	9.9%		
Fall 2006	UTSA Degree Seeking	1875	67.2%	46.6%	40.7%			
	CAP Student	519	32.9%	24.1%	21.6%			
	Total	2394	59.8%	41.7%	36.5%			
Fall 2007	UTSA Degree Seeking	1862	66.9%	49.6%				
	CAP Student	448	33.5%	28.1%				
	Total	2310	60.4%	45.4%				
Fall 2008	UTSA Degree Seeking	1840	67.1%					
	CAP Student	594	25.4%					
	Total	2434	56.9%					

Retention and Graduation for First Time Full Time Cohort by Gender

Male			Percent Retained			Percent Graduated		
Cohort	Student Type	# in Cohort	One Year	Two Years	Three Years	Four Years	Five Years	Six Years
Fall 2000	UTSA Degree Seeking	835	60.4%	47.9%	40.4%	5.6%	18.6%	25.1%
	Total	835	60.4%	47.9%	40.4%	5.6%	18.6%	25.1%
Fall 2001	UTSA Degree Seeking	810	64.9%	49.6%	45.4%	6.8%	20.6%	30.1%
	CAP Student	124	37.9%	30.6%	24.2%	4.0%	12.1%	15.3%
	Total	934	61.3%	47.1%	42.6%	6.4%	19.5%	28.2%
Fall 2002	UTSA Degree Seeking	1123	63.2%	48.5%	41.3%	6.3%	18.1%	27.1%
	CAP Student	259	32.0%	25.5%	23.9%	1.9%	13.5%	17.0%
	Total	1382	57.4%	44.2%	38.1%	5.5%	17.2%	25.2%
Fall 2003	UTSA Degree Seeking	1456	60.0%	46.3%	41.6%	6.1%	18.8%	26.1%
	CAP Student	599	25.7%	21.7%	17.9%	3.0%	8.5%	12.0%
	Total	2055	50.0%	39.1%	34.7%	5.2%	15.8%	22.0%
Fall 2004	UTSA Degree Seeking	1691	63.6%	47.0%	39.6%	5.1%	17.0%	
	CAP Student	414	27.5%	22.7%	19.3%	3.9%	9.9%	
	Total	2105	56.5%	42.2%	35.6%	4.9%	15.6%	
Fall 2005	UTSA Degree Seeking	1693	65.5%	47.2%	41.0%	6.2%		
	CAP Student	433	38.8%	28.6%	27.0%	5.1%		
	Total	2126	60.1%	43.4%	38.1%	6.0%		
Fall 2006	UTSA Degree Seeking	1753	65.3%	46.5%	39.2%			
	CAP Student	546	31.7%	27.3%	23.6%			
	Total	2299	57.3%	41.9%	35.5%			
Fall 2007	UTSA Degree Seeking	2002	63.7%	46.7%				
	CAP Student	524	30.9%	26.1%				
	Total	2526	56.9%	42.4%				
Fall 2008	UTSA Degree Seeking	1728	64.8%					
	CAP Student	601	28.1%					
	Total	2329	55.3%					

Retention and Graduation for First Time Full Time Cohort by Ethnicity

White			Percent Retained			Percent Graduated		
Cohort	Student Type	# in Cohort	One Year	Two Years	Three Years	Four Years	Five Years	Six Years
Fall 2000	UTSA Degree Seeking	712	62.9%	45.5%	39.9%	7.7%	21.6%	28.8%
	Total	712	62.9%	45.5%	39.9%	7.7%	21.6%	28.8%
Fall 2001	UTSA Degree Seeking	652	59.7%	43.6%	40.6%	8.6%	22.9%	29.1%
	CAP Student	99	31.3%	27.3%	22.2%	4.0%	11.1%	13.1%
	Total	751	55.9%	41.4%	38.2%	8.0%	21.3%	27.0%
Fall 2002	UTSA Degree Seeking	928	61.7%	45.9%	38.4%	10.2%	22.1%	29.1%
	CAP Student	225	22.7%	16.9%	15.1%	2.7%	10.7%	13.3%
	Total	1153	54.1%	40.2%	33.8%	8.8%	19.9%	26.0%
Fall 2003	UTSA Degree Seeking	1153	58.5%	43.2%	39.3%	8.1%	20.7%	27.8%
	CAP Student	561	21.2%	17.1%	13.2%	3.6%	7.8%	10.2%
	Total	1714	46.3%	34.7%	30.7%	6.6%	16.5%	22.1%
Fall 2004	UTSA Degree Seeking	1375	61.2%	45.8%	38.5%	8.7%	22.3%	
	CAP Student	371	22.4%	18.9%	15.4%	5.9%	11.1%	
	Total	1746	53.0%	40.1%	33.6%	8.1%	19.9%	
Fall 2005	UTSA Degree Seeking	1371	63.2%	43.3%	38.0%	8.1%		
	CAP Student	368	26.9%	18.2%	15.5%	4.1%		
	Total	1739	55.5%	38.0%	33.2%	7.2%		
Fall 2006	UTSA Degree Seeking	1538	63.0%	42.7%	35.5%			
	CAP Student	518	27.4%	22.2%	19.5%			
	Total	2056	54.0%	37.5%	31.5%			
Fall 2007	UTSA Degree Seeking	1561	61.9%	44.9%				
	CAP Student	483	23.8%	19.3%				
	Total	2044	52.9%	38.8%				
Fall 2008	UTSA Degree Seeking	1327	62.5%					
	CAP Student	559	22.9%					
	Total	1886	50.8%					

Retention and Graduation for First Time Full Time Cohort by Ethnicity

Black			Percent Retained			Percent Graduated		
Cohort	Student Type	# in Cohort	One Year	Two Years	Three Years	Four Years	Five Years	Six Years
Fall 2000	UTSA Degree Seeking	120	60.0%	40.8%	39.2%	7.5%	20.0%	22.5%
	Total	120	60.0%	40.8%	39.2%	7.5%	20.0%	22.5%
Fall 2001	UTSA Degree Seeking	113	65.5%	45.1%	38.9%	11.5%	21.2%	26.5%
	CAP Student	17	58.8%	52.9%	47.1%	5.9%	29.4%	35.3%
	Total	130	64.6%	46.2%	40.0%	10.8%	22.3%	27.7%
Fall 2002	UTSA Degree Seeking	148	70.9%	58.8%	48.6%	4.7%	20.9%	31.8%
	CAP Student	27	55.6%	48.1%	40.7%	0.0%	7.4%	18.5%
	Total	175	68.6%	57.1%	47.4%	4.0%	18.9%	29.7%
Fall 2003	UTSA Degree Seeking	193	62.7%	51.3%	39.9%	8.8%	20.7%	24.9%
	CAP Student	50	32.0%	32.0%	30.0%	8.0%	10.0%	20.0%
	Total	243	56.4%	47.3%	37.9%	8.6%	18.5%	23.9%
Fall 2004	UTSA Degree Seeking	287	73.2%	51.6%	44.9%	6.6%	22.0%	
	CAP Student	42	54.8%	47.6%	45.2%	7.1%	26.2%	
	Total	329	70.8%	51.1%	45.0%	6.7%	22.5%	
Fall 2005	UTSA Degree Seeking	310	65.5%	46.8%	37.7%	6.8%		
	CAP Student	50	66.0%	56.0%	46.0%	16.0%		
	Total	360	65.6%	48.1%	38.9%	8.1%		
Fall 2006	UTSA Degree Seeking	368	75.3%	53.5%	46.7%			
	CAP Student	65	63.1%	43.1%	44.6%			
	Total	433	73.4%	52.0%	46.4%			
Fall 2007	UTSA Degree Seeking	381	70.6%	57.2%				
	CAP Student	62	48.4%	45.2%				
	Total	443	67.5%	55.5%				
Fall 2008	UTSA Degree Seeking	419	73.0%					
	CAP Student	71	59.2%					
	Total	490	71.0%					

Retention and Graduation for First Time Full Time Cohort by Ethnicity

Hispanic			Percent Retained			Percent Graduated		
Cohort	Student Type	# in Cohort	One Year	Two Years	Three Years	Four Years	Five Years	Six Years
Fall 2000	UTSA Degree Seeking	822	63.5%	49.9%	43.6%	5.7%	19.8%	28.3%
	Total	822	63.5%	49.9%	43.6%	5.7%	19.8%	28.3%
Fall 2001	UTSA Degree Seeking	803	65.1%	50.9%	47.1%	5.2%	21.8%	32.1%
	CAP Student	70	37.1%	27.1%	28.6%	2.9%	14.3%	20.0%
	Total	873	62.9%	49.0%	45.6%	5.0%	21.2%	31.2%
Fall 2002	UTSA Degree Seeking	1248	63.1%	49.1%	43.5%	6.7%	21.3%	29.8%
	CAP Student	146	42.5%	33.6%	32.2%	5.5%	19.9%	22.6%
	Total	1394	60.9%	47.5%	42.3%	6.6%	21.2%	29.1%
Fall 2003	UTSA Degree Seeking	1435	62.9%	51.3%	45.3%	8.1%	21.7%	29.5%
	CAP Student	313	39.3%	34.5%	31.9%	6.7%	16.0%	22.4%
	Total	1748	58.7%	48.3%	42.9%	7.8%	20.7%	28.3%
Fall 2004	UTSA Degree Seeking	1546	65.8%	49.7%	40.6%	6.5%	19.5%	
	CAP Student	221	39.4%	29.9%	28.1%	6.3%	15.4%	
	Total	1767	62.5%	47.3%	39.0%	6.5%	19.0%	
Fall 2005	UTSA Degree Seeking	1511	66.4%	49.1%	42.1%	7.9%		
	CAP Student	244	45.1%	38.1%	35.7%	8.6%		
	Total	1755	63.4%	47.6%	41.2%	8.0%		
Fall 2006	UTSA Degree Seeking	1421	67.0%	47.6%	42.2%			
	CAP Student	217	41.9%	33.6%	30.4%			
	Total	1638	63.7%	45.7%	40.6%			
Fall 2007	UTSA Degree Seeking	1564	65.4%	47.4%				
	CAP Student	203	42.4%	37.4%				
	Total	1767	62.8%	46.2%				
Fall 2008	UTSA Degree Seeking	1514	67.0%					
	CAP Student	281	34.9%					
	Total	1795	62.0%					

Retention and Graduation for First Time Full Time Cohort by Ethnicity

Other			Percent Retained			Percent Graduated		
Cohort	Student Type	# in Cohort	One Year	Two Years	Three Years	Four Years	Five Years	Six Years
Fall 2000	UTSA Degree Seeking	76	64.5%	53.9%	51.3%	13.2%	30.3%	31.6%
	Total	76	64.5%	53.9%	51.3%	13.2%	30.3%	31.6%
Fall 2001	UTSA Degree Seeking	115	75.7%	61.7%	53.0%	14.8%	32.2%	42.6%
	CAP Student	42	33.3%	28.6%	14.3%	4.8%	14.3%	19.0%
	Total	157	64.3%	52.9%	42.7%	12.1%	27.4%	36.3%
Fall 2002	UTSA Degree Seeking	183	77.0%	66.1%	54.6%	16.4%	31.7%	44.3%
	CAP Student	98	31.6%	23.5%	20.4%	4.1%	12.2%	17.3%
	Total	281	61.2%	51.2%	42.7%	12.1%	24.9%	34.9%
Fall 2003	UTSA Degree Seeking	217	71.9%	59.4%	57.1%	15.2%	34.1%	45.2%
	CAP Student	209	23.9%	18.7%	17.2%	2.9%	8.1%	11.0%
	Total	426	48.4%	39.4%	37.6%	9.2%	21.4%	28.4%
Fall 2004	UTSA Degree Seeking	248	67.7%	54.0%	48.4%	12.5%	29.8%	
	CAP Student	156	19.9%	14.7%	12.8%	3.2%	8.3%	
	Total	404	49.3%	38.9%	34.7%	8.9%	21.5%	
Fall 2005	UTSA Degree Seeking	283	68.6%	51.9%	45.6%	11.7%		
	CAP Student	230	37.8%	29.1%	27.8%	9.1%		
	Total	513	54.8%	41.7%	37.6%	10.5%		
Fall 2006	UTSA Degree Seeking	301	68.8%	52.8%	44.5%			
	CAP Student	265	26.4%	21.9%	17.0%			
	Total	566	48.9%	38.3%	31.6%			
Fall 2007	UTSA Degree Seeking	358	73.5%	55.3%				
	CAP Student	224	36.2%	29.5%				
	Total	582	59.1%	45.4%				
Fall 2008	UTSA Degree Seeking	308	65.6%					
	CAP Student	284	18.3%					
	Total	592	42.9%					



Degrees Awarded

The UTSA Fact Book

Office of Institutional Research

Degrees Awarded by Year

This information is based on the Coordinating Board Graduation Report (CBM009) which is certified by the state. The College information is based on the Fall 2009 College Structure and the data is provided for the full academic year from Fall (FL) to Summer (SU). One item to note here is that in the Fall 2004 - Summer 2005 there was one graduate certificate awarded, however it is not included in this report. For more information regarding this topic please contact the Office of Institutional Research at (210) 458-4706

Degrees Awarded by Level

	2004-2005	2005-2006	2006-2007	2007-2008	2008-2009
Bachelors	3,272 78.3%	3,492 79.6%	3,649 79.2%	3,596 78.3%	3,841 79.9%
Masters	895 21.4%	867 19.8%	910 19.8%	934 20.3%	919 19.1%
Doctoral	13 0.3%	29 0.7%	48 1.0%	61 1.3%	46 1.0%
Total	4,180 100.0%	4,388 100.0%	4,607 100.0%	4,591 100.0%	4,806 100.0%

Degrees Awarded by Level

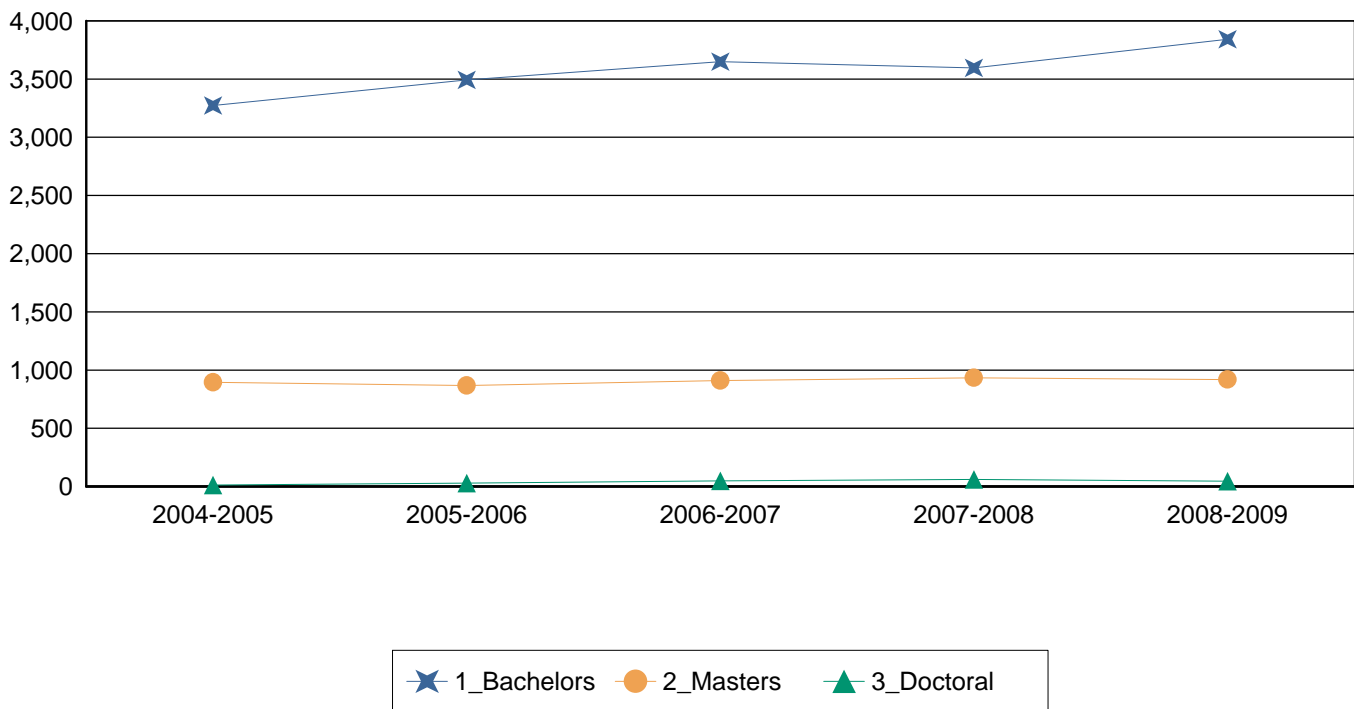

Degrees Awarded by College Based on the Fall 2009 College Structure

	2004-2005	2005-2006	2006-2007	2007-2008	2008-2009
Architecture	71 1.7%	126 2.9%	135 2.9%	157 3.4%	151 3.1%
Business	1,245 29.8%	1,274 29.0%	1,279 27.8%	1,236 26.9%	1,305 27.2%
Education and Human Development	894 21.4%	991 22.6%	1,027 22.3%	958 20.9%	996 20.7%
Engineering	202 4.8%	222 5.1%	243 5.3%	263 5.7%	218 4.5%
Liberal and Fine Arts	1,046 25.0%	1,042 23.7%	1,080 23.4%	1,122 24.4%	1,250 26.0%
Public Policy	221 5.3%	200 4.6%	243 5.3%	231 5.0%	270 5.6%
Sciences	501 12.0%	533 12.1%	600 13.0%	624 13.6%	616 12.8%
Total	4,180 100.0%	4,388 100.0%	4,607 100.0%	4,591 100.0%	4,806 100.0%

Degrees Awarded by College

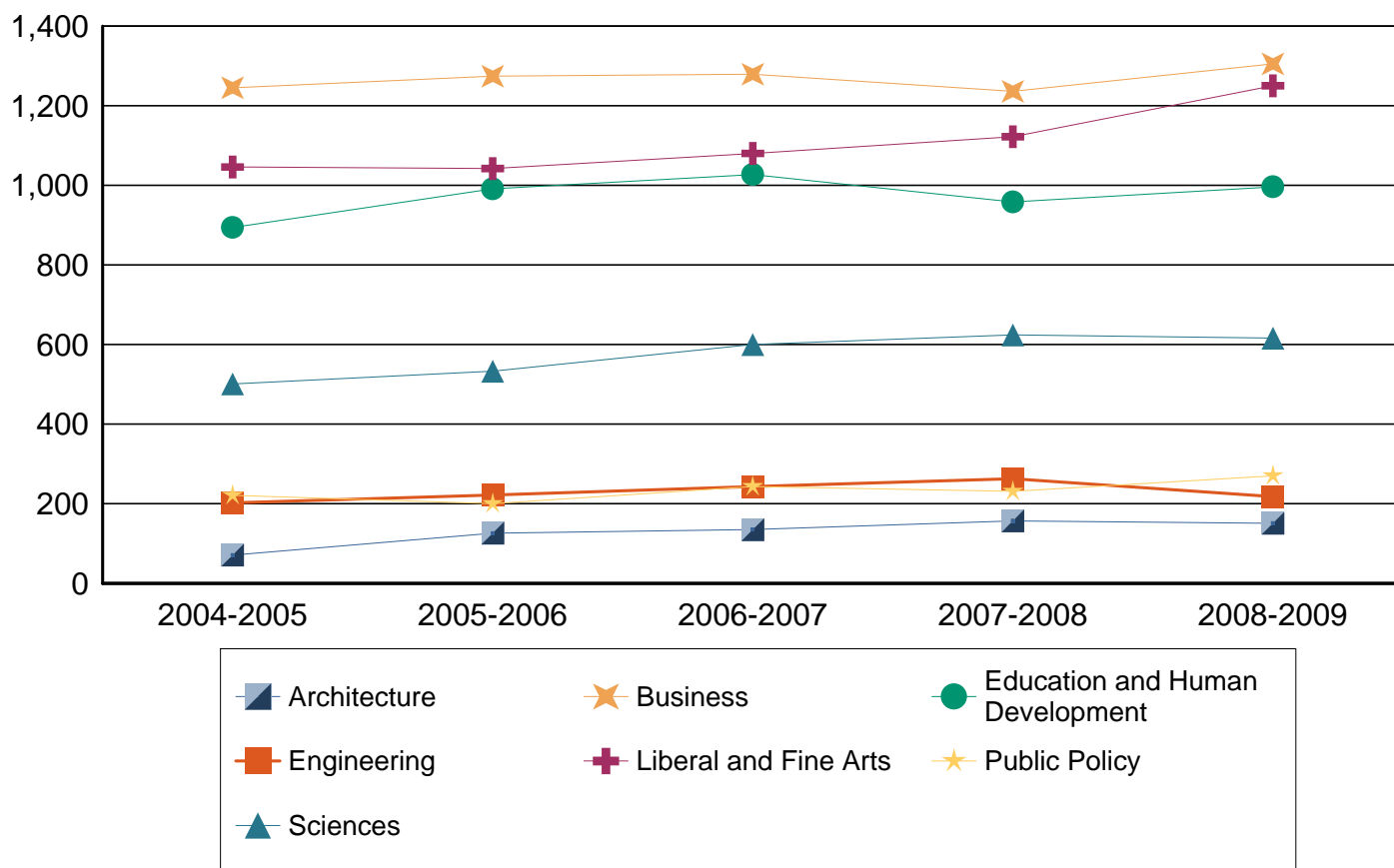

Degrees Awarded by College Based on the Fall 2009 College Structure

		2004-2005	2005-2006	2006-2007	2007-2008	2008-2009
Architecture	Bachelors	66 1.6%	118 2.7%	109 2.4%	134 2.9%	118 2.5%
	Masters	5 0.1%	8 0.2%	26 0.6%	23 0.5%	33 0.7%
	Total	71 1.7%	126 2.9%	135 2.9%	157 3.4%	151 3.1%
Business	Bachelors	994 23.8%	991 22.6%	1,032 22.4%	1,002 21.8%	1,049 21.8%
	Masters	251 6.0%	273 6.2%	241 5.2%	227 4.9%	251 5.2%
	Doctoral	0 0.0%	10 0.2%	6 0.1%	7 0.2%	5 0.1%
	Total	1,245 29.8%	1,274 29.0%	1,279 27.8%	1,236 26.9%	1,305 27.2%
Education and Human Development	Bachelors	510 12.2%	629 14.3%	656 14.2%	601 13.1%	643 13.4%
	Masters	375 9.0%	353 8.0%	359 7.8%	333 7.3%	336 7.0%
	Doctoral	9 0.2%	9 0.2%	12 0.3%	24 0.5%	17 0.4%
	Total	894 21.4%	991 22.6%	1,027 22.3%	958 20.9%	996 20.7%
Engineering	Bachelors	142 3.4%	182 4.1%	191 4.1%	198 4.3%	149 3.1%
	Masters	59 1.4%	39 0.9%	38 0.8%	50 1.1%	62 1.3%
	Doctoral	1 0.0%	1 0.0%	14 0.3%	15 0.3%	7 0.1%
	Total	202 4.8%	222 5.1%	243 5.3%	263 5.7%	218 4.5%
Liberal and Fine Arts	Bachelors	967 23.1%	959 21.9%	991 21.5%	1,014 22.1%	1,153 24.0%
	Masters	79 1.9%	83 1.9%	89 1.9%	106 2.3%	92 1.9%
	Doctoral	0 0.0%	0 0.0%	0 0.0%	2 0.0%	5 0.1%
	Total	1,046 25.0%	1,042 23.7%	1,080 23.4%	1,122 24.4%	1,250 26.0%
Public Policy	Bachelors	184 4.4%	168 3.8%	188 4.1%	172 3.7%	210 4.4%
	Masters	37 0.9%	32 0.7%	55 1.2%	59 1.3%	60 1.2%
	Total	221 5.3%	200 4.6%	243 5.3%	231 5.0%	270 5.6%

		2004-2005	2005-2006	2006-2007	2007-2008	2008-2009
Sciences	Bachelors	409 9.8%	445 10.1%	482 10.5%	475 10.3%	519 10.8%
	Masters	89 2.1%	79 1.8%	102 2.2%	136 3.0%	85 1.8%
	Doctoral	3 0.1%	9 0.2%	16 0.3%	13 0.3%	12 0.2%
	Total	501 12.0%	533 12.1%	600 13.0%	624 13.6%	616 12.8%
Total		4,180 100.0%	4,388 100.0%	4,607 100.0%	4,591 100.0%	4,806 100.0%

Degrees Awarded by Level and Ethnicity

		2004-2005	2005-2006	2006-2007	2007-2008	2008-2009
Bachelors	White Non-Hispanic	1,349 32.3%	1,402 32.0%	1,391 30.2%	1,438 31.3%	1,532 31.9%
	Black Non-Hispanic	205 4.9%	172 3.9%	193 4.2%	243 5.3%	267 5.6%
	Hispanic	1,528 36.6%	1,671 38.1%	1,787 38.8%	1,672 36.4%	1,732 36.0%
	Asian or Pacific Islander	120 2.9%	139 3.2%	160 3.5%	161 3.5%	225 4.7%
	American Indian or Alaskan	16 0.4%	20 0.5%	20 0.4%	12 0.3%	12 0.2%
	International	54 1.3%	88 2.0%	98 2.1%	70 1.5%	73 1.5%
	Total	3,272 78.3%	3,492 79.6%	3,649 79.2%	3,596 78.3%	3,841 79.9%
Masters	White Non-Hispanic	398 9.5%	394 9.0%	398 8.6%	414 9.0%	387 8.1%
	Black Non-Hispanic	34 0.8%	35 0.8%	40 0.9%	43 0.9%	45 0.9%
	Hispanic	331 7.9%	313 7.1%	347 7.5%	320 7.0%	305 6.3%
	Asian or Pacific Islander	21 0.5%	43 1.0%	38 0.8%	39 0.8%	45 0.9%
	American Indian or Alaskan	0 0.0%	5 0.1%	1 0.0%	2 0.0%	3 0.1%
	International	110 2.6%	76 1.7%	85 1.8%	110 2.4%	118 2.5%
	Unknown or Not Reported	1 0.0%	1 0.0%	1 0.0%	6 0.1%	16 0.3%
	Total	895 21.4%	867 19.8%	910 19.8%	934 20.3%	919 19.1%
Doctoral	White Non-Hispanic	10 0.2%	11 0.3%	18 0.4%	21 0.5%	20 0.4%
	Black Non-Hispanic	0 0.0%	0 0.0%	1 0.0%	1 0.0%	0 0.0%
	Hispanic	2 0.0%	7 0.2%	10 0.2%	18 0.4%	8 0.2%
	Asian or Pacific Islander	0 0.0%	4 0.1%	1 0.0%	3 0.1%	1 0.0%
	International	1 0.0%	7 0.2%	18 0.4%	18 0.4%	17 0.4%
	Total	13 0.3%	29 0.7%	48 1.0%	61 1.3%	46 1.0%
Total		4,180 100.0%	4,388 100.0%	4,607 100.0%	4,591 100.0%	4,806 100.0%

Degrees Awarded by Level

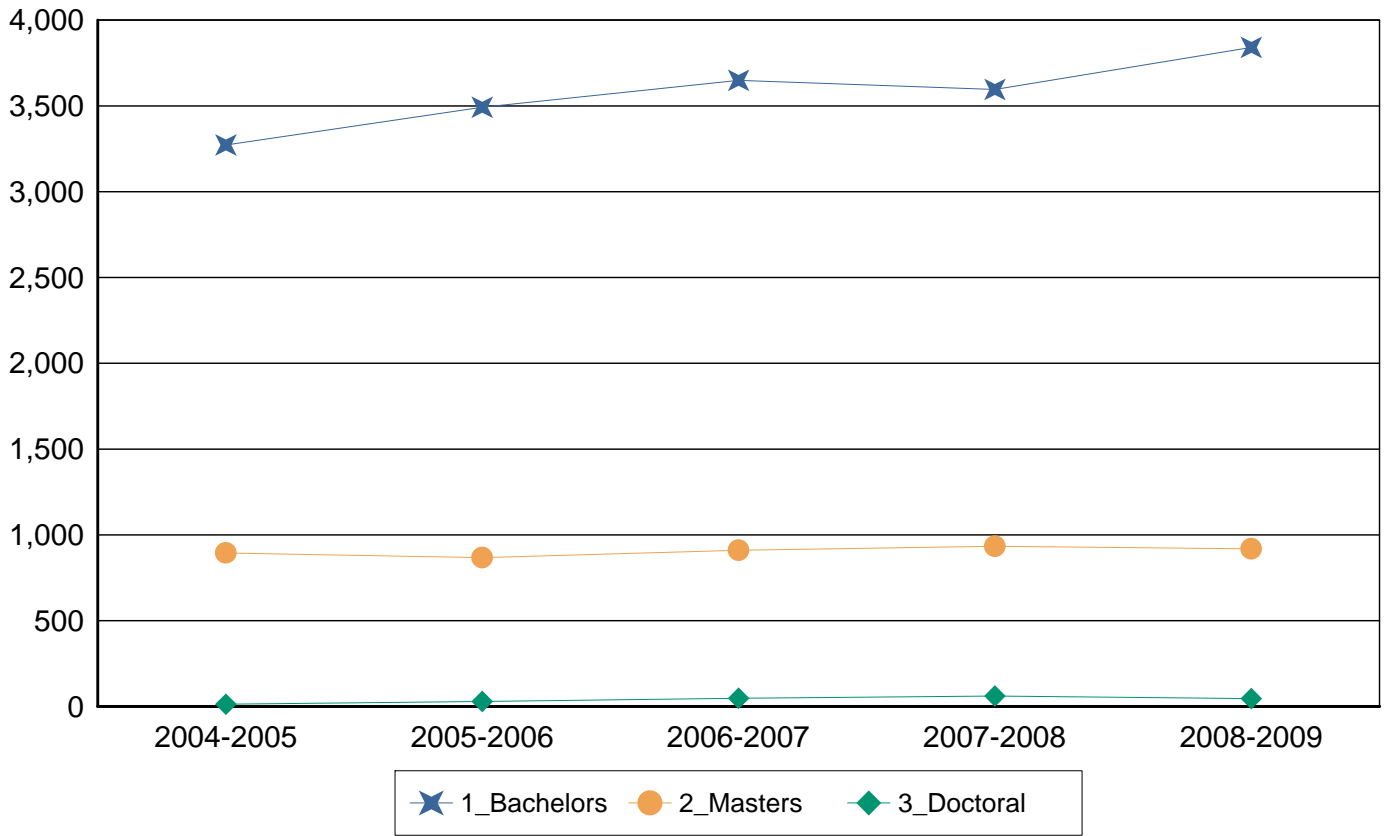

Degrees Awarded by Ethnicity

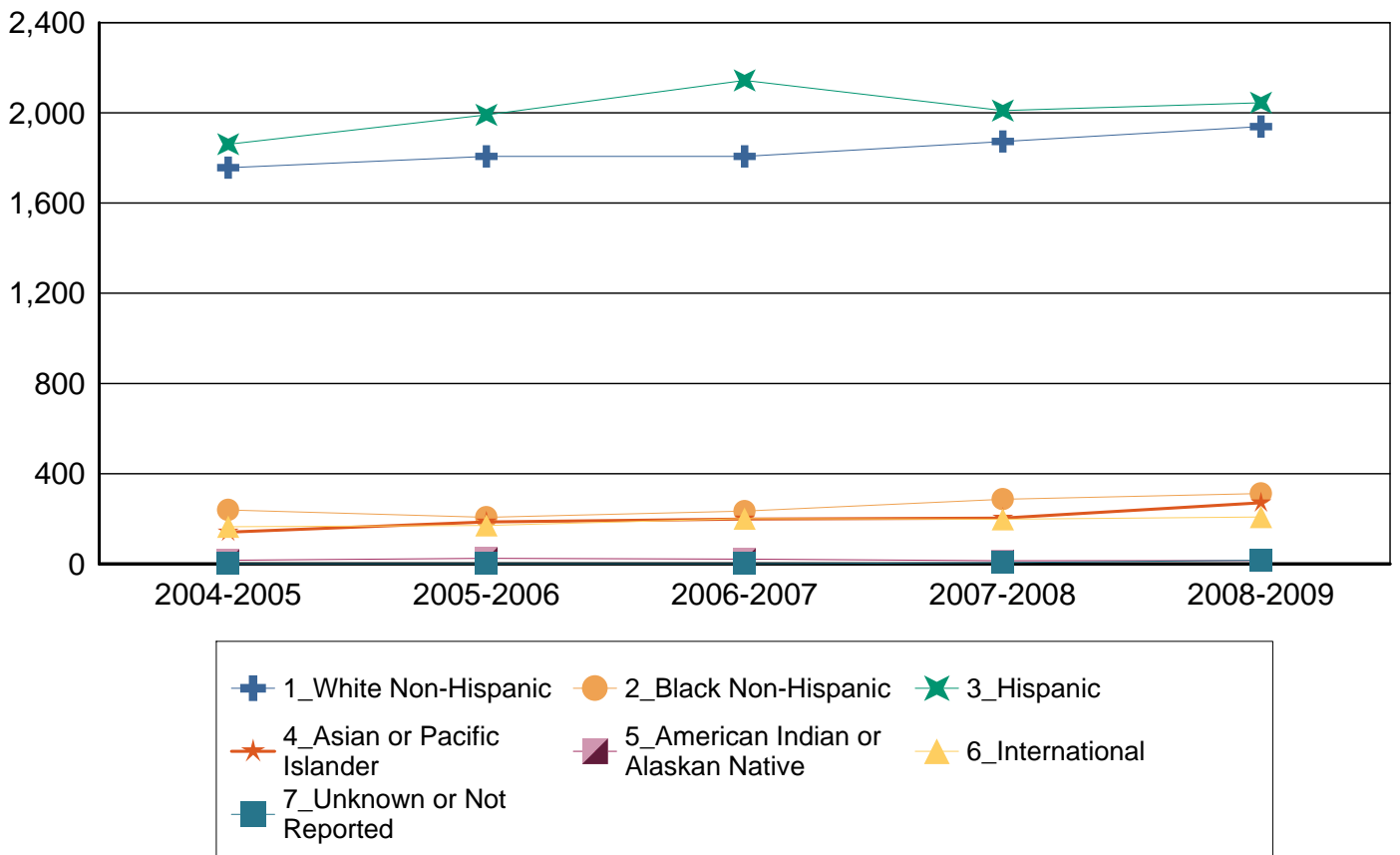

Degrees Awarded by Level and Gender

		2004-2005	2005-2006	2006-2007	2007-2008	2008-2009
Bachelors	Female	1,899 45.4%	2,012 45.9%	2,071 45.0%	2,005 43.7%	2,158 44.9%
	Male	1,373 32.8%	1,480 33.7%	1,578 34.3%	1,591 34.7%	1,683 35.0%
	Total	3,272 78.3%	3,492 79.6%	3,649 79.2%	3,596 78.3%	3,841 79.9%
Masters	Female	550 13.2%	527 12.0%	538 11.7%	544 11.8%	533 11.1%
	Male	345 8.3%	340 7.7%	372 8.1%	390 8.5%	386 8.0%
	Total	895 21.4%	867 19.8%	910 19.8%	934 20.3%	919 19.1%
Doctoral	Female	10 0.2%	10 0.2%	25 0.5%	36 0.8%	25 0.5%
	Male	3 0.1%	19 0.4%	23 0.5%	25 0.5%	21 0.4%
	Total	13 0.3%	29 0.7%	48 1.0%	61 1.3%	46 1.0%
Total		4,180 100.0%	4,388 100.0%	4,607 100.0%	4,591 100.0%	4,806 100.0%



The UTSA Faculty and Staff

The UTSA Fact Book
Office of Institutional Research

All Faculty Members

This section contains all faculty members at UTSA excluding Teaching Assistants. This includes faculty members who are not teaching courses. There are also sections for Tenure/Tenure Track, Teaching Assistants and Instructional Faculty members.

Faculty Members by Ethnicity

	Fall 2005	Fall 2006	Fall 2007	Fall 2008	Fall 2009
White Non-Hispanic	780 68.2%	796 66.5%	803 65.7%	832 65.5%	845 64.7%
Black Non-Hispanic	26 2.3%	29 2.4%	38 3.1%	41 3.2%	45 3.4%
Hispanic	195 17.0%	224 18.7%	228 18.6%	243 19.1%	250 19.1%
Asian or Pacific Islander	131 11.5%	133 11.1%	141 11.5%	141 11.1%	151 11.6%
American Indian or Alaskan Native	10 0.9%	15 1.3%	13 1.1%	14 1.1%	16 1.2%
International	1 0.1%	0 0.0%	0 0.0%	0 0.0%	0 0.0%
Unknown or Not Reported	1 0.1%	0 0.0%	0 0.0%	0 0.0%	0 0.0%
Total	1,144 100.0%	1,197 100.0%	1,223 100.0%	1,271 100.0%	1,307 100.0%

Faculty Members by Ethnicity

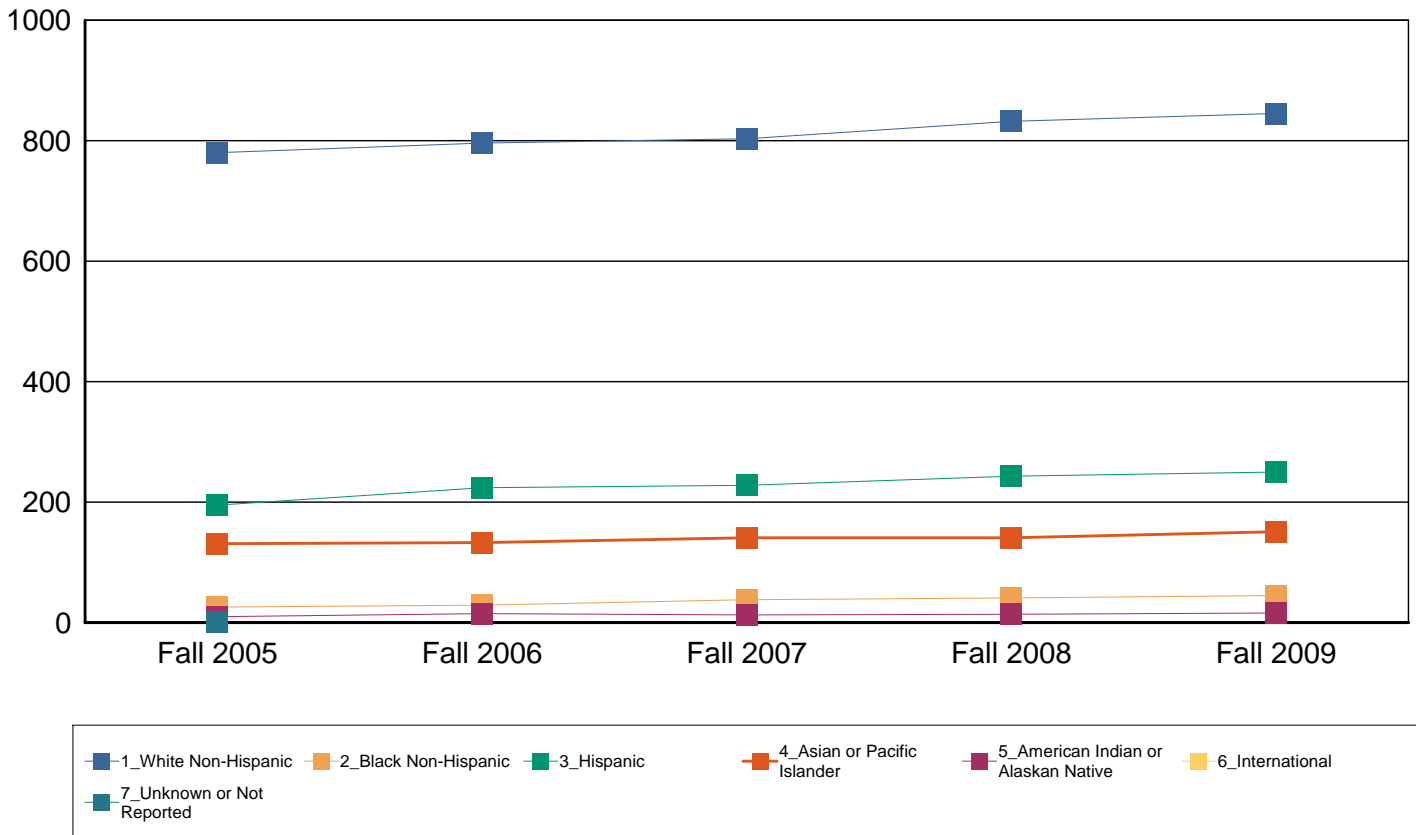

FTE of Faculty Members by Ethnicity

	Fall 2005	Fall 2006	Fall 2007	Fall 2008	Fall 2009
White Non-Hispanic	599.6 66.4%	614.8 64.7%	621.4 63.8%	654.8 64.4%	667.9 63.3%
Black Non-Hispanic	20.6 2.3%	25.5 2.7%	30.4 3.1%	33.6 3.3%	36.4 3.4%
Hispanic	154.1 17.1%	173.3 18.2%	180.3 18.5%	188.2 18.5%	200.0 18.9%
Asian or Pacific Islander	119.0 13.2%	123.4 13.0%	128.5 13.2%	128.6 12.6%	137.1 13.0%
American Indian or Alaskan Native	9.0 1.0%	13.0 1.4%	12.8 1.3%	12.3 1.2%	14.3 1.3%
International	1.0 0.1%	0.0 0.0%	0.0 0.0%	0.0 0.0%	0.0 0.0%
Unknown or Not Reported	0.0 0.0%	0.0 0.0%	0.0 0.0%	0.0 0.0%	0.0 0.0%
Total	903.4 100.0%	949.9 100.0%	973.4 100.0%	1,017.4 100.0%	1,055.6 100.0%

Faculty Members by Ethnicity

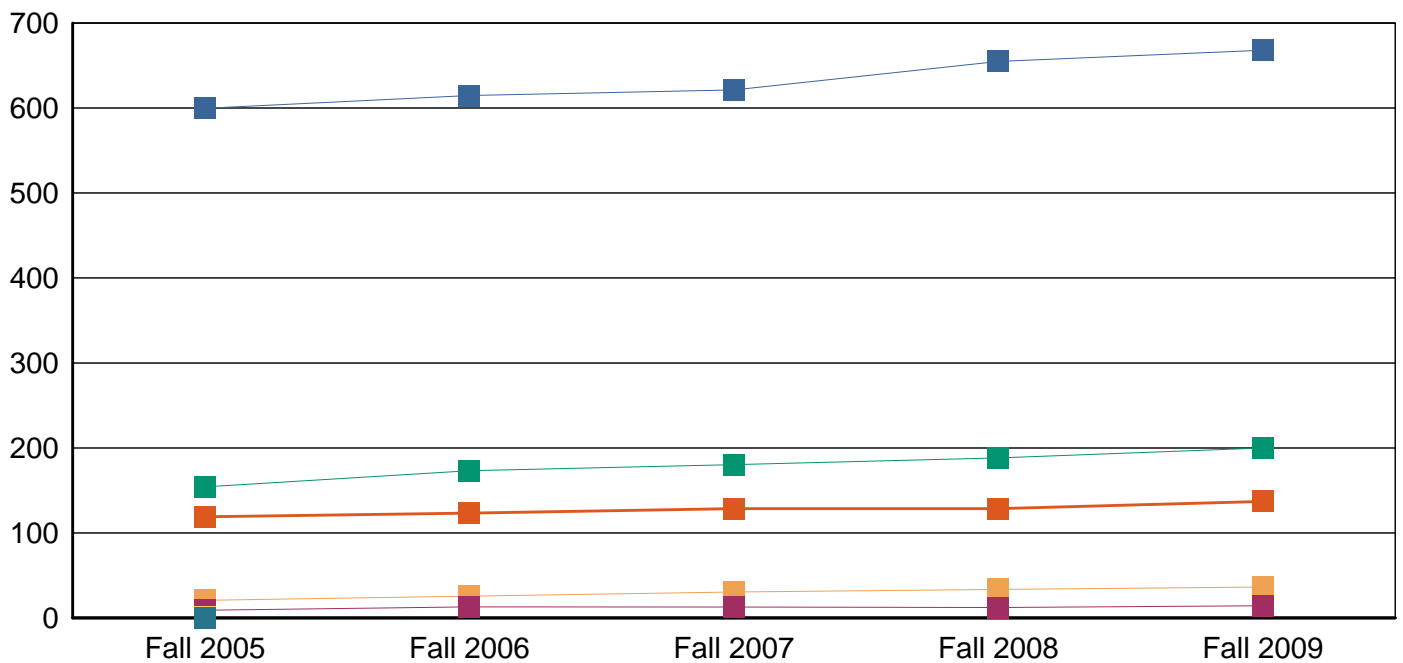

■ 1_ White Non-Hispanic
 ■ 2_ Black Non-Hispanic
 ■ 3_ Hispanic
 ■ 4_ Asian or Pacific Islander
 ■ 5_ American Indian or Alaskan Native
 ■ 6_ International
■ 7_ Unknown or Not Reported

Faculty Members by Gender

	Fall 2005	Fall 2006	Fall 2007	Fall 2008	Fall 2009
Female	477 41.7%	501 41.9%	512 41.9%	527 41.5%	569 43.5%
Male	667 58.3%	696 58.1%	711 58.1%	744 58.5%	738 56.5%
Total	1,144 100.0%	1,197 100.0%	1,223 100.0%	1,271 100.0%	1,307 100.0%

FTE Faculty Members by Gender

	Fall 2005	Fall 2006	Fall 2007	Fall 2008	Fall 2009
Female	371.0 41.1%	396.4 41.7%	406.1 41.7%	422.2 41.5%	456.9 43.3%
Male	532.3 58.9%	553.5 58.3%	567.2 58.3%	595.3 58.5%	598.7 56.7%
Total	903.4 100.0%	949.9 100.0%	973.4 100.0%	1,017.4 100.0%	1,055.6 100.0%

Faculty Members by Tenure Status

	Fall 2005	Fall 2006	Fall 2007	Fall 2008	Fall 2009
Tenured faculty	344 30.1%	367 30.7%	388 31.7%	392 30.8%	400 30.6%
Tenure Track faculty	205 17.9%	189 15.8%	198 16.2%	198 15.6%	215 16.4%
Non-Tenure Track faculty	595 52.0%	641 53.6%	637 52.1%	681 53.6%	692 52.9%
Total	1,144 100.0%	1,197 100.0%	1,223 100.0%	1,271 100.0%	1,307 100.0%

Faculty Members by Tenure Status

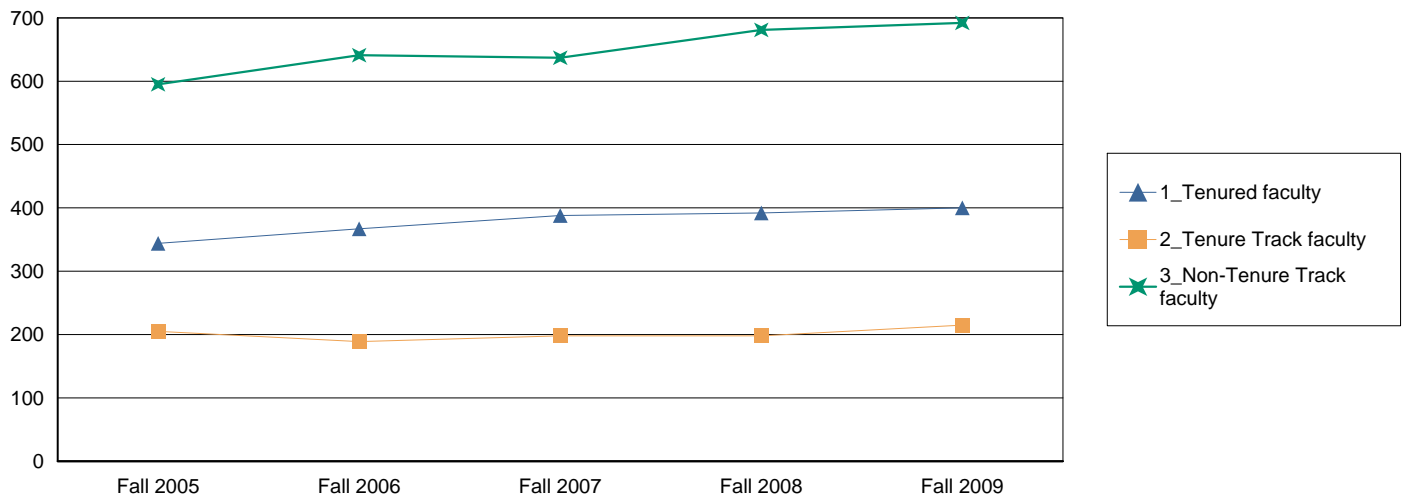

FTE of Faculty Members by Tenure Status

	Fall 2005	Fall 2006	Fall 2007	Fall 2008	Fall 2009
Tenured faculty	332 36.7%	360 37.9%	378 38.8%	385 37.8%	395 37.4%
Tenure Track faculty	201 22.2%	188 19.8%	196 20.1%	198 19.4%	213 20.2%
Non-Tenure Track faculty	371 41.1%	402 42.3%	400 41.1%	435 42.7%	448 42.4%
Total	903 100.0%	950 100.0%	973 100.0%	1,017 100.0%	1,056 100.0%

Faculty Members by Rank

	Fall 2005	Fall 2006	Fall 2007	Fall 2008	Fall 2009
Professor	165 14.4%	180 15.0%	188 15.4%	195 15.3%	204 15.6%
Associate Professor	183 16.0%	191 16.0%	202 16.5%	203 16.0%	201 15.4%
Assistant Professor	198 17.3%	182 15.2%	193 15.8%	187 14.7%	208 15.9%
Instructor/Lecturer	3 0.3%	3 0.3%	3 0.2%	5 0.4%	2 0.2%
Other Faculty	595 52.0%	641 53.6%	637 52.1%	681 53.6%	692 52.9%
Total	1,144 100.0%	1,197 100.0%	1,223 100.0%	1,271 100.0%	1,307 100.0%

FTE of Faculty Members by Rank

	Fall 2005	Fall 2006	Fall 2007	Fall 2008	Fall 2009
Professor	156.4 17.3%	175.8 18.5%	180.7 18.6%	191.6 18.8%	200.3 19.0%
Associate Professor	179.4 19.9%	188.3 19.8%	199.0 20.4%	199.5 19.6%	199.2 18.9%
Assistant Professor	193.7 21.4%	181.0 19.1%	191.0 19.6%	186.5 18.3%	206.0 19.5%
Instructor/Lecturer	3.0 0.3%	3.0 0.3%	3.0 0.3%	5.0 0.5%	2.0 0.2%
Other Faculty	370.9 41.1%	401.9 42.3%	399.7 41.1%	434.8 42.7%	448.1 42.4%
Total	903.4 100.0%	949.9 100.0%	973.4 100.0%	1,017.4 100.0%	1,055.6 100.0%

Faculty Members by Rank and Ethnicity

		Fall 2005	Fall 2006	Fall 2007	Fall 2008	Fall 2009
Professor	White Non-Hispanic	114.0 69.1%	120.0 66.7%	121.0 64.4%	125.0 64.1%	131.0 64.2%
	Black Non-Hispanic	2.0 1.2%	3.0 1.7%	5.0 2.7%	6.0 3.1%	6.0 2.9%
	Hispanic	22.0 13.3%	26.0 14.4%	28.0 14.9%	28.0 14.4%	26.0 12.7%
	Asian or Pacific Islander	25.0 15.2%	26.0 14.4%	30.0 16.0%	32.0 16.4%	37.0 18.1%
	American Indian or Alaskan Native	2.0 1.2%	5.0 2.8%	4.0 2.1%	4.0 2.1%	4.0 2.0%
	Total	165.0 100.0%	180.0 100.0%	188.0 100.0%	195.0 100.0%	204.0 100.0%
Associate Professor	White Non-Hispanic	123.0 67.2%	126.0 66.0%	132.0 65.3%	134.0 66.0%	130.0 64.7%
	Black Non-Hispanic	4.0 2.2%	5.0 2.6%	7.0 3.5%	7.0 3.4%	8.0 4.0%
	Hispanic	28.0 15.3%	30.0 15.7%	30.0 14.9%	28.0 13.8%	28.0 13.9%
	Asian or Pacific Islander	24.0 13.1%	27.0 14.1%	29.0 14.4%	31.0 15.3%	32.0 15.9%
	American Indian or Alaskan Native	4.0 2.2%	3.0 1.6%	4.0 2.0%	3.0 1.5%	3.0 1.5%
	Total	183.0 100.0%	191.0 100.0%	202.0 100.0%	203.0 100.0%	201.0 100.0%
Assistant Professor	White Non-Hispanic	102.0 51.5%	87.0 47.8%	97.0 50.3%	97.0 51.9%	106.0 51.0%
	Black Non-Hispanic	7.0 3.5%	7.0 3.8%	6.0 3.1%	6.0 3.2%	9.0 4.3%
	Hispanic	41.0 20.7%	38.0 20.9%	41.0 21.2%	41.0 21.9%	47.0 22.6%
	Asian or Pacific Islander	45.0 22.7%	47.0 25.8%	48.0 24.9%	42.0 22.5%	43.0 20.7%
	American Indian or Alaskan Native	2.0 1.0%	3.0 1.6%	1.0 0.5%	1.0 0.5%	3.0 1.4%
	International	1.0 0.5%	0.0 0.0%	0.0 0.0%	0.0 0.0%	0.0 0.0%
	Total	198.0 100.0%	182.0 100.0%	193.0 100.0%	187.0 100.0%	208.0 100.0%
Instructor /Lecturer	White Non-Hispanic	2.0 66.7%	1.0 33.3%	1.0 33.3%	3.0 60.0%	1.0 50.0%
	Black Non-Hispanic	1.0 33.3%	0.0 0.0%	0.0 0.0%	0.0 0.0%	0.0 0.0%

		Fall 2005	Fall 2006	Fall 2007	Fall 2008	Fall 2009
Instructor /Lecturer	Hispanic	0.0 0.0%	2.0 66.7%	1.0 33.3%	1.0 20.0%	0.0 0.0%
	Asian or Pacific Islander	0.0 0.0%	0.0 0.0%	1.0 33.3%	1.0 20.0%	1.0 50.0%
	Total	3.0 100.0%	3.0 100.0%	3.0 100.0%	5.0 100.0%	2.0 100.0%
Other Faculty	White Non-Hispanic	439.0 73.8%	462.0 72.1%	452.0 71.0%	473.0 69.5%	477.0 68.9%
	Black Non-Hispanic	12.0 2.0%	14.0 2.2%	20.0 3.1%	22.0 3.2%	22.0 3.2%
	Hispanic	104.0 17.5%	128.0 20.0%	128.0 20.1%	145.0 21.3%	149.0 21.5%
	Asian or Pacific Islander	37.0 6.2%	33.0 5.1%	33.0 5.2%	35.0 5.1%	38.0 5.5%
	American Indian or Alaskan Native	2.0 0.3%	4.0 0.6%	4.0 0.6%	6.0 0.9%	6.0 0.9%
	Unknown or Not Reported	1.0 0.2%	0.0 0.0%	0.0 0.0%	0.0 0.0%	0.0 0.0%
	Total	595.0 100.0%	641.0 100.0%	637.0 100.0%	681.0 100.0%	692.0 100.0%
Total		1,144.0 100.0%	1,197.0 100.0%	1,223.0 100.0%	1,271.0 100.0%	1,307.0 100.0%

Faculty Members by Rank and Gender

		Fall 2005	Fall 2006	Fall 2007	Fall 2008	Fall 2009
Professor	Female	38.0 23%	44.0 24%	45.0 24%	47.0 24%	48.0 24%
	Male	127.0 77%	136.0 76%	143.0 76%	148.0 76%	156.0 76%
	Total	165.0 100%	180.0 100%	188.0 100%	195.0 100%	204.0 100%
Associate Professor	Female	54.0 30%	52.0 27%	59.0 29%	62.0 31%	65.0 32%
	Male	129.0 70%	139.0 73%	143.0 71%	141.0 69%	136.0 68%
	Total	183.0 100%	191.0 100%	202.0 100%	203.0 100%	201.0 100%
Assistant Professor	Female	93.0 47%	91.0 50%	95.0 49%	86.0 46%	98.0 47%
	Male	105.0 53%	91.0 50%	98.0 51%	101.0 54%	110.0 53%
	Total	198.0 100%	182.0 100%	193.0 100%	187.0 100%	208.0 100%
Instructor/ Lecturer	Female	3.0 100%	2.0 67%	2.0 67%	3.0 60%	2.0 100%
	Male	0.0 0%	1.0 33%	1.0 33%	2.0 40%	0.0 0%
	Total	3.0 100%	3.0 100%	3.0 100%	5.0 100%	2.0 100%
Other Faculty	Female	289.0 49%	312.0 49%	311.0 49%	329.0 48%	356.0 51%
	Male	306.0 51%	329.0 51%	326.0 51%	352.0 52%	336.0 49%
	Total	595.0 100%	641.0 100%	637.0 100%	681.0 100%	692.0 100%
Total		1,144.0 100%	1,197.0 100%	1,223.0 100%	1,271.0 100%	1,307.0 100%

Tenured/Tenure Track Members

This section contains all faculty members who are Tenured or On Tenure Track at UTSA. This includes faculty members who are not teaching courses. There are also sections for All Faculty, Teaching Assistants and Instructional Faculty members.

Tenured/Tenure Track Faculty Members by Ethnicity

	Fall 2005	Fall 2006	Fall 2007	Fall 2008	Fall 2009
White Non-Hispanic	341 62.1%	334 60.1%	351 59.9%	359 60.8%	368 59.8%
Black Non-Hispanic	14 2.6%	15 2.7%	18 3.1%	19 3.2%	23 3.7%
Hispanic	91 16.6%	96 17.3%	100 17.1%	98 16.6%	101 16.4%
Asian or Pacific Islander	94 17.1%	100 18.0%	108 18.4%	106 18.0%	113 18.4%
American Indian or Alaskan Native	8 1.5%	11 2.0%	9 1.5%	8 1.4%	10 1.6%
International	1 0.2%	0 0.0%	0 0.0%	0 0.0%	0 0.0%
Total	549 100.0%	556 100.0%	586 100.0%	590 100.0%	615 100.0%

Faculty Members by Ethnicity

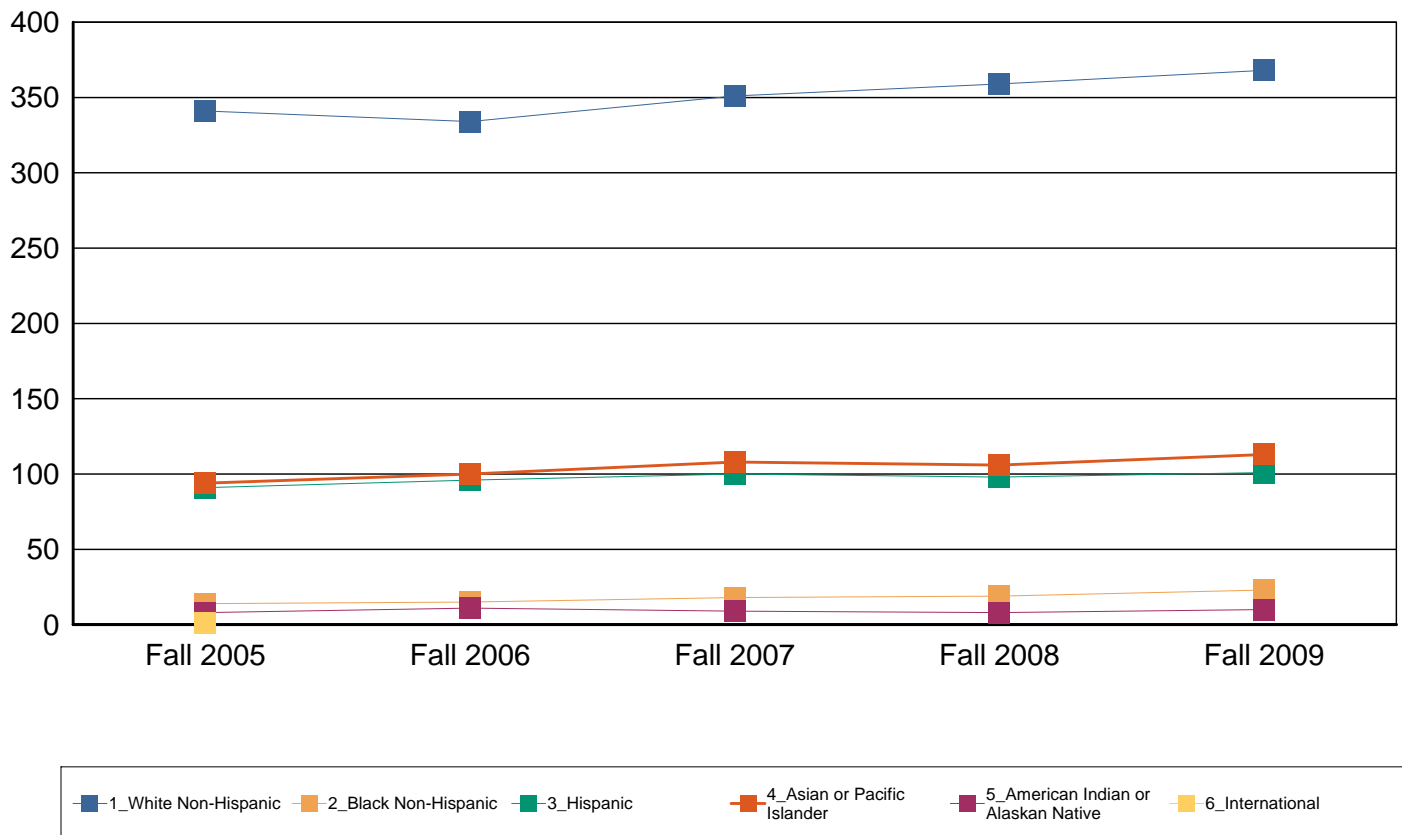

FTE of Tenured/Tenure Track Faculty Members by Ethnicity

	Fall 2005	Fall 2006	Fall 2007	Fall 2008	Fall 2009
White Non-Hispanic	330.4 62.1%	327.8 59.8%	342.4 59.7%	354.6 60.9%	362.2 59.6%
Black Non-Hispanic	14.0 2.6%	15.0 2.7%	18.0 3.1%	19.0 3.3%	23.0 3.8%
Hispanic	86.0 16.2%	95.3 17.4%	98.3 17.1%	97.0 16.6%	101.0 16.6%
Asian or Pacific Islander	94.0 17.7%	100.0 18.2%	106.0 18.5%	104.0 17.9%	111.3 18.3%
American Indian or Alaskan Native	7.0 1.3%	10.0 1.8%	9.0 1.6%	8.0 1.4%	10.0 1.6%
International	1.0 0.2%	0.0 0.0%	0.0 0.0%	0.0 0.0%	0.0 0.0%
Total	532 100.0%	548 100.0%	574 100.0%	583 100.0%	608 100.0%

Tenured/Tenure Track Faculty Members by Ethnicity

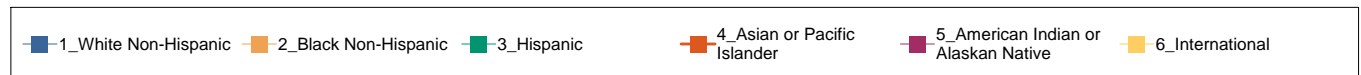
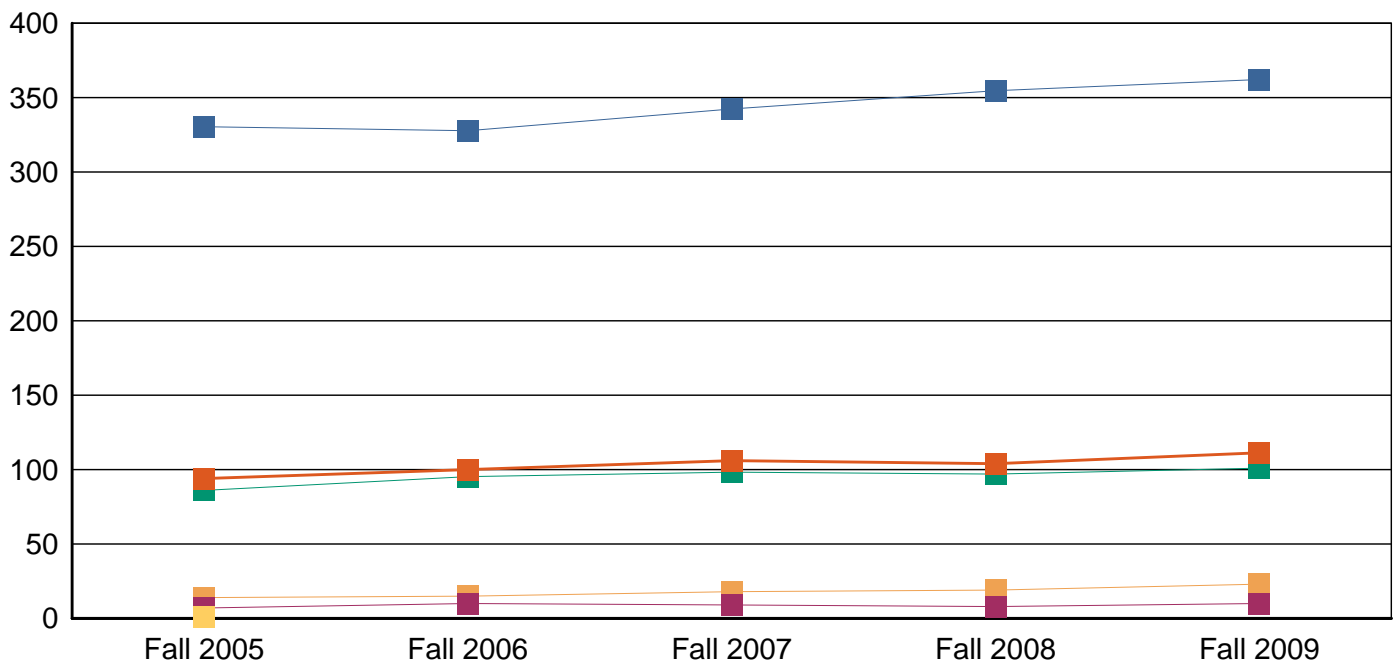

Tenured/Tenure Track Faculty Members by Gender

	Fall 2005	Fall 2006	Fall 2007	Fall 2008	Fall 2009
Female	188 34.2%	189 34.0%	201 34.3%	198 33.6%	213 34.6%
Male	361 65.8%	367 66.0%	385 65.7%	392 66.4%	402 65.4%
Total	549 100.0%	556 100.0%	586 100.0%	590 100.0%	615 100.0%

FTE of Tenured/Tenure Track Faculty Members by Gender

	Fall 2005	Fall 2006	Fall 2007	Fall 2008	Fall 2009
Female	182.9 34.4%	187.0 34.1%	198.4 34.6%	195.6 33.6%	211.1 34.7%
Male	349.5 65.6%	361.0 65.9%	375.3 65.4%	387.0 66.4%	396.4 65.3%
Total	532.43 100.0%	548.00 100.0%	573.69 100.0%	582.58 100.0%	607.51 100.0%

Tenured/Tenure Track Faculty Members by Tenure Status

	Fall 2005	Fall 2006	Fall 2007	Fall 2008	Fall 2009
Tenured faculty	344 62.7%	367 66.0%	388 66.2%	392 66.4%	400 65.0%
Tenure Track faculty	205 37.3%	189 34.0%	198 33.8%	198 33.6%	215 35.0%
Total	549 100.0%	556 100.0%	586 100.0%	590 100.0%	615 100.0%

Tenured/Tenure Track Faculty Members by Tenure Status

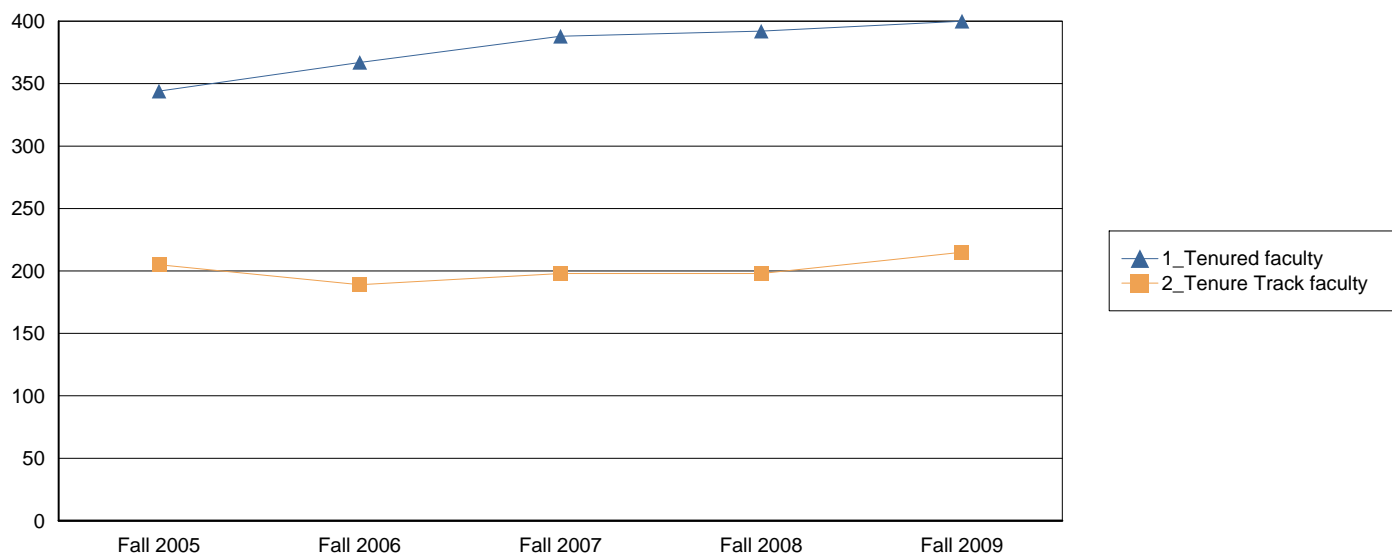

FTE of Tenured/Tenure Track Faculty Members by Tenure Status

	Fall 2005	Fall 2006	Fall 2007	Fall 2008	Fall 2009
Tenured faculty	332 62.3%	360 65.7%	378 65.8%	385 66.1%	395 64.9%
Tenure Track faculty	201 37.7%	188 34.3%	196 34.2%	198 33.9%	213 35.1%
Total	532 100.0%	548 100.0%	574 100.0%	583 100.0%	608 100.0%

Tenured/Tenure Track Faculty Members by Rank

	Fall 2005	Fall 2006	Fall 2007	Fall 2008	Fall 2009
Professor	165 30.1%	180 32.4%	188 32.1%	195 33.1%	204 33.2%
Associate Professor	183 33.3%	191 34.4%	202 34.5%	203 34.4%	201 32.7%
Assistant Professor	198 36.1%	182 32.7%	193 32.9%	187 31.7%	208 33.8%
Instructor/Lecturer	3 0.5%	3 0.5%	3 0.5%	5 0.8%	2 0.3%
Total	549 100.0%	556 100.0%	586 100.0%	590 100.0%	615 100.0%

FTE of Tenured/Tenure Track Faculty Members by Rank

	Fall 2005	Fall 2006	Fall 2007	Fall 2008	Fall 2009
Professor	156.4 29.4%	175.8 32.1%	180.7 31.5%	191.6 32.9%	200.3 33.0%
Associate Professor	179.4 33.7%	188.3 34.4%	199.0 34.7%	199.5 34.2%	199.2 32.8%
Assistant Professor	193.7 36.4%	181.0 33.0%	191.0 33.3%	186.5 32.0%	206.0 33.9%
Instructor/Lecturer	3.0 0.6%	3.0 0.5%	3.0 0.5%	5.0 0.9%	2.0 0.3%
Total	532.43 100.0%	548.00 100.0%	573.69 100.0%	582.58 100.0%	607.51 100.0%

Tenured/Tenure Track Faculty Members by Rank and Ethnicity

		Fall 2005	Fall 2006	Fall 2007	Fall 2008	Fall 2009
Professor	White Non-Hispanic	114.0 69.1%	120.0 66.7%	121.0 64.4%	125.0 64.1%	131.0 64.2%
	Black Non-Hispanic	2.0 1.2%	3.0 1.7%	5.0 2.7%	6.0 3.1%	6.0 2.9%
	Hispanic	22.0 13.3%	26.0 14.4%	28.0 14.9%	28.0 14.4%	26.0 12.7%
	Asian or Pacific Islander	25.0 15.2%	26.0 14.4%	30.0 16.0%	32.0 16.4%	37.0 18.1%
	American Indian or Alaskan Native	2.0 1.2%	5.0 2.8%	4.0 2.1%	4.0 2.1%	4.0 2.0%
	Total	165.0 100.0%	180.0 100.0%	188.0 100.0%	195.0 100.0%	204.0 100.0%
Associate Professor	White Non-Hispanic	123.0 67.2%	126.0 66.0%	132.0 65.3%	134.0 66.0%	130.0 64.7%
	Black Non-Hispanic	4.0 2.2%	5.0 2.6%	7.0 3.5%	7.0 3.4%	8.0 4.0%
	Hispanic	28.0 15.3%	30.0 15.7%	30.0 14.9%	28.0 13.8%	28.0 13.9%
	Asian or Pacific Islander	24.0 13.1%	27.0 14.1%	29.0 14.4%	31.0 15.3%	32.0 15.9%
	American Indian or Alaskan Native	4.0 2.2%	3.0 1.6%	4.0 2.0%	3.0 1.5%	3.0 1.5%
	Total	183.0 100.0%	191.0 100.0%	202.0 100.0%	203.0 100.0%	201.0 100.0%
Assistant Professor	White Non-Hispanic	102.0 51.5%	87.0 47.8%	97.0 50.3%	97.0 51.9%	106.0 51.0%
	Black Non-Hispanic	7.0 3.5%	7.0 3.8%	6.0 3.1%	6.0 3.2%	9.0 4.3%
	Hispanic	41.0 20.7%	38.0 20.9%	41.0 21.2%	41.0 21.9%	47.0 22.6%
	Asian or Pacific Islander	45.0 22.7%	47.0 25.8%	48.0 24.9%	42.0 22.5%	43.0 20.7%
	American Indian or Alaskan Native	2.0 1.0%	3.0 1.6%	1.0 0.5%	1.0 0.5%	3.0 1.4%
	International	1.0 0.5%	0.0 0.0%	0.0 0.0%	0.0 0.0%	0.0 0.0%
	Total	198.0 100.0%	182.0 100.0%	193.0 100.0%	187.0 100.0%	208.0 100.0%
Instructor /Lecturer	White Non-Hispanic	2.0 66.7%	1.0 33.3%	1.0 33.3%	3.0 60.0%	1.0 50.0%
	Black Non-Hispanic	1.0 33.3%	0.0 0.0%	0.0 0.0%	0.0 0.0%	0.0 0.0%

		Fall 2005	Fall 2006	Fall 2007	Fall 2008	Fall 2009
Instructor /Lecturer	Hispanic	0.0 0.0%	2.0 66.7%	1.0 33.3%	1.0 20.0%	0.0 0.0%
	Asian or Pacific Islander	0.0 0.0%	0.0 0.0%	1.0 33.3%	1.0 20.0%	1.0 50.0%
	Total	3.0 100.0%	3.0 100.0%	3.0 100.0%	5.0 100.0%	2.0 100.0%
Total		549.0 100.0%	556.0 100.0%	586.0 100.0%	590.0 100.0%	615.0 100.0%

Tenured/Tenure Track Faculty Members by Rank and Gender

		Fall 2005	Fall 2006	Fall 2007	Fall 2008	Fall 2009
Professor	Female	38 23%	44 24%	45 24%	47 24%	48 24%
	Male	127 77%	136 76%	143 76%	148 76%	156 76%
	Total	165.0 100%	180.0 100%	188.0 100%	195.0 100%	204.0 100%
Associate Professor	Female	54 30%	52 27%	59 29%	62 31%	65 32%
	Male	129 70%	139 73%	143 71%	141 69%	136 68%
	Total	183.0 100%	191.0 100%	202.0 100%	203.0 100%	201.0 100%
Assistant Professor	Female	93 47%	91 50%	95 49%	86 46%	98 47%
	Male	105 53%	91 50%	98 51%	101 54%	110 53%
	Total	198.0 100%	182.0 100%	193.0 100%	187.0 100%	208.0 100%
Instructor/ Lecturer	Female	3 100%	2 67%	2 67%	3 60%	2 100%
	Male	0 0%	1 33%	1 33%	2 40%	0 0%
	Total	3.0 100%	3.0 100%	3.0 100%	5.0 100%	2.0 100%
Total		549 100%	556 100%	586 100%	590 100%	615 100%

Teaching Assistants

This section contains all Teaching Assistants at UTSA. This includes teaching assistants who are not teaching courses. There are also sections for All Faculty, Tenured and Tenure Track Faculty and Instructional Faculty members.

Teaching Assistants by Ethnicity

	Fall 2005	Fall 2006	Fall 2007	Fall 2008	Fall 2009
White Non-Hispanic	101 39.3%	103 36.9%	110 39.6%	104 34.6%	113 36.3%
Black Non-Hispanic	12 4.7%	11 3.9%	9 3.2%	9 3.0%	8 2.6%
Hispanic	58 22.6%	60 21.5%	54 19.4%	48 15.9%	42 13.5%
Asian or Pacific Islander	86 33.5%	105 37.6%	105 37.8%	135 44.9%	146 46.9%
American Indian or Alaskan Native	0 0.0%	0 0.0%	0 0.0%	0 0.0%	1 0.3%
International	0 0.0%	0 0.0%	0 0.0%	4 1.3%	0 0.0%
Unknown or Not Reported	0 0.0%	0 0.0%	0 0.0%	1 0.3%	1 0.3%
Total	257 100.0%	279 100.0%	278 100.0%	301 100.0%	311 100.0%

Teaching Assistants by Ethnicity

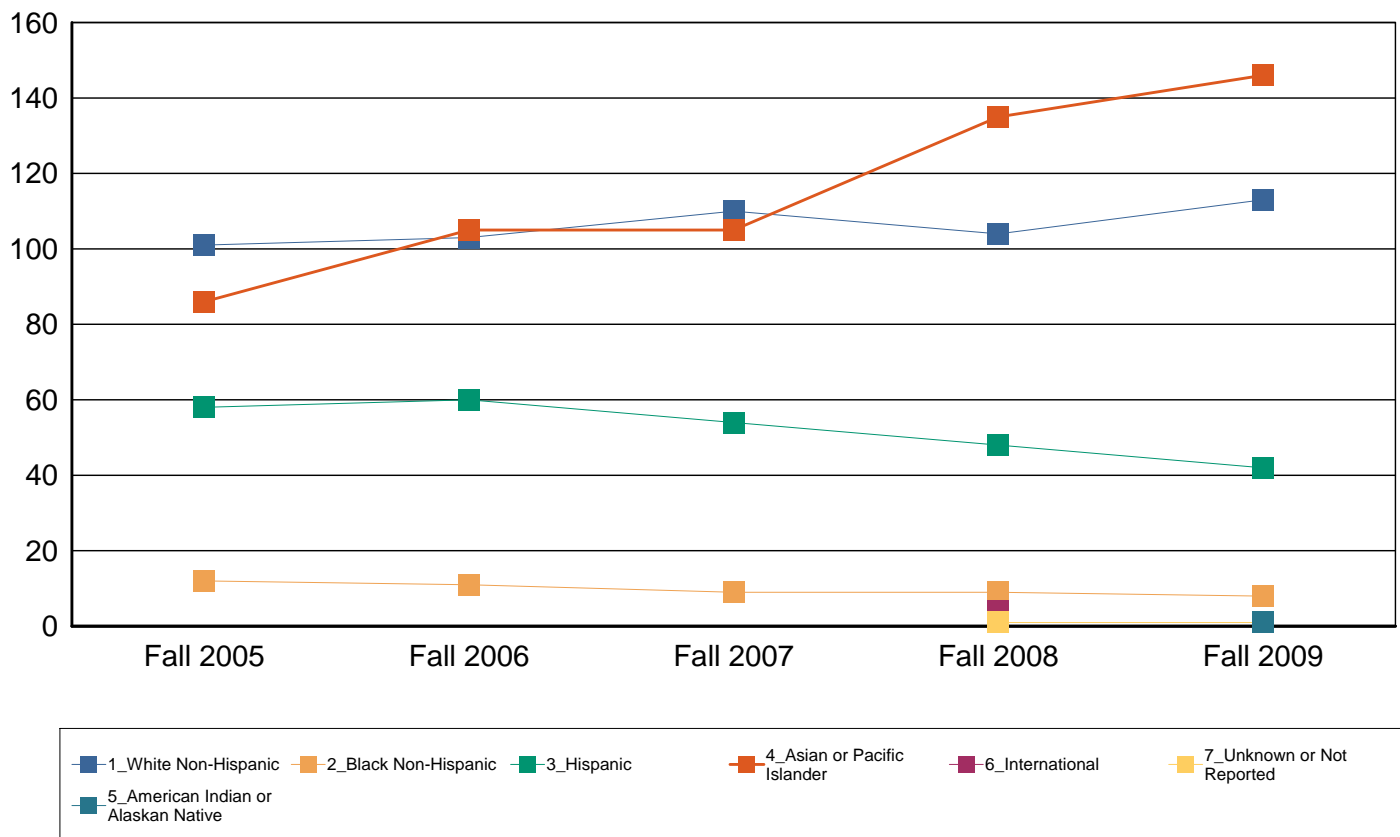

FTE of Teaching Assistants by Ethnicity

	Fall 2005	Fall 2006	Fall 2007	Fall 2008	Fall 2009
White Non-Hispanic	46.0 38.5%	47.3 36.3%	51.2 39.2%	47.4 33.2%	49.3 34.3%
Black Non-Hispanic	5.9 4.9%	5.0 3.9%	4.0 3.1%	4.3 3.0%	3.7 2.6%
Hispanic	26.3 22.0%	27.7 21.3%	25.3 19.3%	23.0 16.1%	19.0 13.3%
Asian or Pacific Islander	41.3 34.6%	50.3 38.6%	50.2 38.4%	66.3 46.4%	70.6 49.2%
American Indian or Alaskan Native	0.0 0.0%	0.0 0.0%	0.0 0.0%	0.0 0.0%	0.5 0.3%
International	0.0 0.0%	0.0 0.0%	0.0 0.0%	2.0 1.4%	0.0 0.0%
Unknown or Not Reported	0.0 0.0%	0.0 0.0%	0.0 0.0%	0.0 0.0%	0.5 0.3%
Total	119 100.0%	130 100.0%	131 100.0%	143 100.0%	144 100.0%

Teaching Assistants by Ethnicity

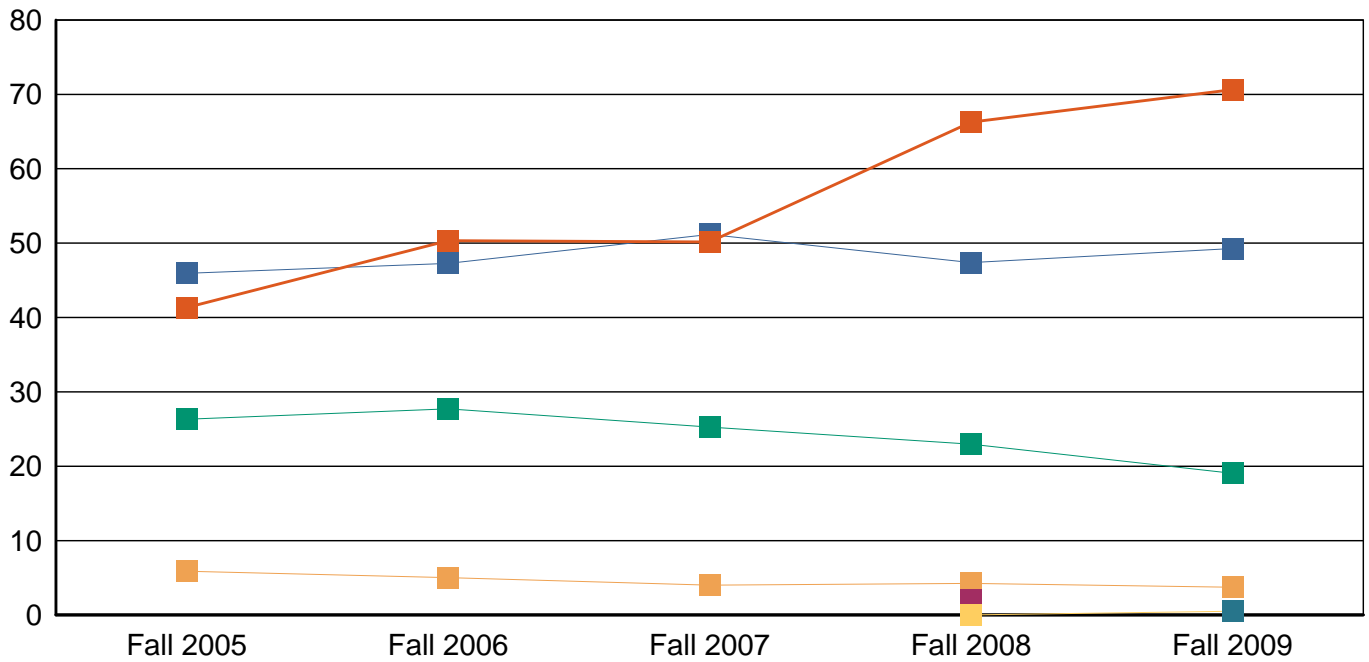

Teaching Assistants by Gender

	Fall 2005	Fall 2006	Fall 2007	Fall 2008	Fall 2009
Female	124 48.2%	148 53.0%	144 51.8%	147 48.8%	138 44.4%
Male	133 51.8%	131 47.0%	134 48.2%	154 51.2%	173 55.6%
Total	257 100.0%	279 100.0%	278 100.0%	301 100.0%	311 100.0%

FTE of Teaching Assistants by Gender

	Fall 2005	Fall 2006	Fall 2007	Fall 2008	Fall 2009
Female	57.5 48.1%	67.9 52.1%	67.6 51.8%	68.5 48.0%	64.0 44.5%
Male	62.0 51.9%	62.4 47.9%	63.0 48.2%	74.3 52.0%	79.7 55.5%
Total	119.47 100.0%	130.34 100.0%	130.61 100.0%	142.86 100.0%	143.68 100.0%

Instructional Faculty Members

This section contains all faculty members at UTSA who teach at least one course including Teaching Assistants. The Full Time Equivalent in this section only includes those appointments relating to teaching. There are other sections for All Faculty Members, Tenure/Tenure Track, and Teaching Assistants.

Instructional Faculty Members by Ethnicity

	Fall 2005	Fall 2006	Fall 2007	Fall 2008	Fall 2009
White Non-Hispanic	726 68.5%	751 66.6%	769 65.7%	789 65.9%	785 64.3%
Black Non-Hispanic	25 2.4%	27 2.4%	38 3.2%	39 3.3%	45 3.7%
Hispanic	177 16.7%	214 19.0%	218 18.6%	224 18.7%	232 19.0%
Asian or Pacific Islander	120 11.3%	123 10.9%	134 11.5%	131 10.9%	143 11.7%
American Indian or Alaskan Native	10 0.9%	13 1.2%	11 0.9%	14 1.2%	16 1.3%
International	1 0.1%	0 0.0%	0 0.0%	0 0.0%	0 0.0%
Unknown or Not Reported	1 0.1%	0 0.0%	0 0.0%	0 0.0%	0 0.0%
Total	1,060 100.0%	1,128 100.0%	1,170 100.0%	1,197 100.0%	1,221 100.0%

Instructional Faculty Members by Ethnicity

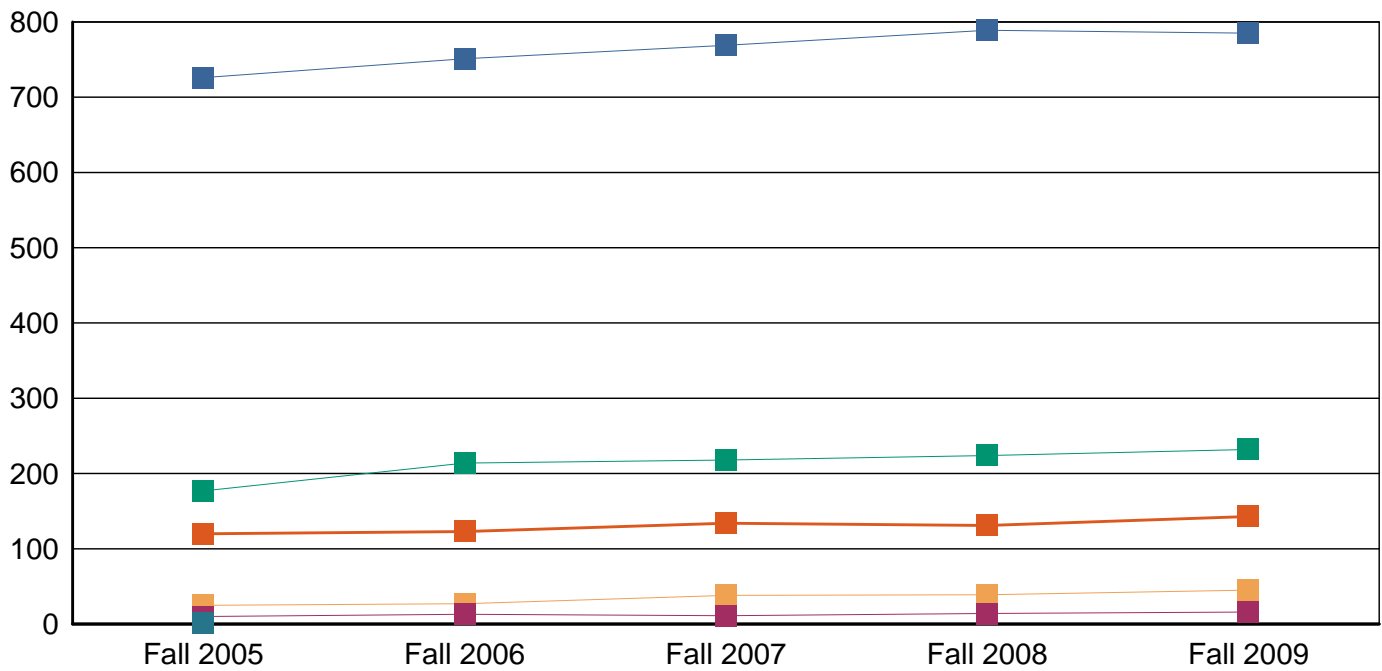

■ 1_White Non-Hispanic
 ■ 2_Black Non-Hispanic
 ■ 3_Hispanic
 ■ 4_Asian or Pacific Islander
 ■ 5_American Indian or Alaskan Native
 ■ 6_International
■ 7_Unknown or Not Reported

Instructional FTE of Faculty Members by Ethnicity

	Fall 2005	Fall 2006	Fall 2007	Fall 2008	Fall 2009
White Non-Hispanic	531.8 67.2%	546.8 65.7%	565.3 64.8%	587.0 65.2%	574.6 63.2%
Black Non-Hispanic	18.0 2.3%	20.7 2.5%	27.6 3.2%	28.7 3.2%	33.7 3.7%
Hispanic	132.5 16.7%	148.3 17.8%	156.4 17.9%	160.4 17.8%	174.7 19.2%
Asian or Pacific Islander	100.1 12.6%	105.2 12.6%	113.0 12.9%	112.5 12.5%	113.2 12.4%
American Indian or Alaskan Native	8.8 1.1%	11.3 1.4%	10.3 1.2%	11.7 1.3%	13.6 1.5%
International	0.6 0.1%	0.0 0.0%	0.0 0.0%	0.0 0.0%	0.0 0.0%
Unknown or Not Reported	0.0 0.0%	0.0 0.0%	0.0 0.0%	0.0 0.0%	0.0 0.0%
Total	791.7 100.0%	832.3 100.0%	872.5 100.0%	900.3 100.0%	909.8 100.0%

Instructional Faculty Members by Ethnicity

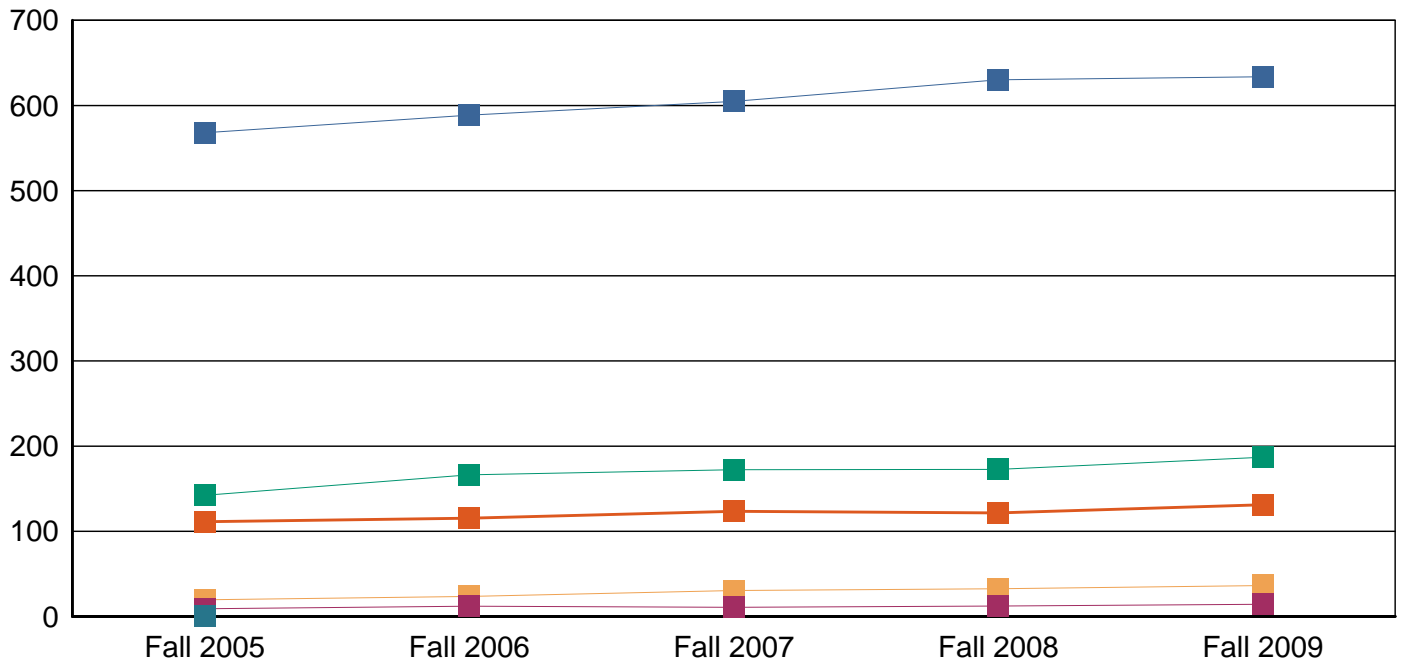

■ 1_White Non-Hispanic
 ■ 2_Black Non-Hispanic
 ■ 3_Hispanic
 ■ 4_Asian or Pacific Islander
 ■ 5_American Indian or Alaskan Native
 ■ 6_International
■ 7_Unknown or Not Reported

Instructional Faculty Members by Gender

	Fall 2005	Fall 2006	Fall 2007	Fall 2008	Fall 2009
Female	449 42.4%	475 42.1%	491 42.0%	501 41.9%	538 44.1%
Male	611 57.6%	653 57.9%	679 58.0%	696 58.1%	683 55.9%
Total	1,060 100.0%	1,128 100.0%	1,170 100.0%	1,197 100.0%	1,221 100.0%

Instructional FTE of Faculty Members by Gender

	Fall 2005	Fall 2006	Fall 2007	Fall 2008	Fall 2009
Female	330.5 41.7%	347.5 41.8%	358.3 41.1%	370.1 41.1%	396.2 43.5%
Male	461.2 58.3%	484.8 58.2%	514.2 58.9%	530.2 58.9%	513.6 56.5%
Total	791.7 100.0%	832.3 100.0%	872.5 100.0%	900.3 100.0%	909.8 100.0%

Instructional Faculty Members by Tenure Status

	Fall 2005	Fall 2006	Fall 2007	Fall 2008	Fall 2009
Tenured faculty	317 29.9%	341 30.2%	362 30.9%	365 30.5%	371 30.4%
Tenure Track faculty	194 18.3%	179 15.9%	191 16.3%	193 16.1%	210 17.2%
Non-Tenure Track faculty	549 51.8%	608 53.9%	617 52.7%	639 53.4%	640 52.4%
Total	1,060 100.0%	1,128 100.0%	1,170 100.0%	1,197 100.0%	1,221 100.0%

Instructional Faculty Members by Tenure Status

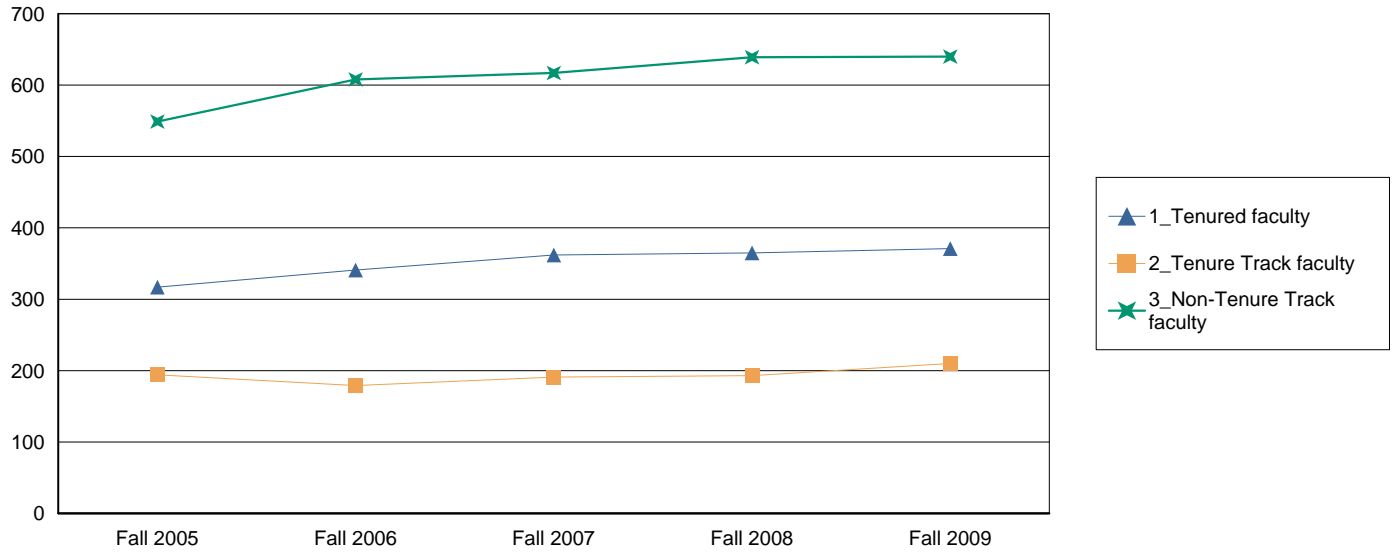

Instructional FTE of Faculty Members by Tenure Status

	Fall 2005	Fall 2006	Fall 2007	Fall 2008	Fall 2009
Tenured faculty	285.3 36.04%	308.0 37.00%	325.1 37.26%	333.4 37.03%	315.5 34.67%
Tenure Track faculty	178.3 22.52%	168.5 20.24%	179.0 20.51%	180.3 20.02%	189.6 20.84%
Non-Tenure Track faculty	328.1 41.44%	355.9 42.76%	368.4 42.23%	386.6 42.94%	404.7 44.49%
Total	791.7 100.00%	832.3 100.00%	872.5 100.00%	900.3 100.00%	909.8 100.00%

Instructional Faculty Members by Rank

	Fall 2005	Fall 2006	Fall 2007	Fall 2008	Fall 2009
Professor	148 14.0%	163 14.5%	174 14.9%	178 14.9%	184 15.1%
Associate Professor	172 16.2%	182 16.1%	190 16.2%	193 16.1%	192 15.7%
Assistant Professor	188 17.7%	172 15.2%	186 15.9%	182 15.2%	203 16.6%
Instructor/Lecturer	3 0.3%	3 0.3%	3 0.3%	5 0.4%	2 0.2%
Other Faculty	549 51.8%	608 53.9%	617 52.7%	639 53.4%	640 52.4%
Total	1,060 100.0%	1,128 100.0%	1,170 100.0%	1,197 100.0%	1,221 100.0%

Instructional FTE of Faculty Members by Rank

	Fall 2005	Fall 2006	Fall 2007	Fall 2008	Fall 2009
Professor	128.5 16.2%	147.0 17.7%	152.5 17.5%	156.0 17.3%	148.9 16.4%
Associate Professor	159.6 20.2%	165.0 19.8%	174.6 20.0%	182.6 20.3%	171.4 18.8%
Assistant Professor	172.5 21.8%	161.5 19.4%	174.0 19.9%	170.1 18.9%	182.8 20.1%
Instructor/Lecturer	3.0 0.4%	3.0 0.4%	3.0 0.3%	5.0 0.6%	2.0 0.2%
Other Faculty	328.1 41.4%	355.9 42.8%	368.4 42.2%	386.6 42.9%	404.7 44.5%
Total	791.7 100.0%	832.3 100.0%	872.5 100.0%	900.3 100.0%	909.8 100.0%

Instructional Faculty Members by Rank and Ethnicity

		Fall 2005	Fall 2006	Fall 2007	Fall 2008	Fall 2009
Professor	White Non-Hispanic	103.0 69.6%	109.0 66.9%	113.0 64.9%	117.0 65.7%	117.0 63.6%
	Black Non-Hispanic	2.0 1.4%	2.0 1.2%	5.0 2.9%	6.0 3.4%	6.0 3.3%
	Hispanic	17.0 11.5%	23.0 14.1%	23.0 13.2%	21.0 11.8%	22.0 12.0%
	Asian or Pacific Islander	24.0 16.2%	24.0 14.7%	29.0 16.7%	30.0 16.9%	35.0 19.0%
	American Indian or Alaskan Native	2.0 1.4%	5.0 3.1%	4.0 2.3%	4.0 2.2%	4.0 2.2%
	Total	148.0 100.0%	163.0 100.0%	174.0 100.0%	178.0 100.0%	184.0 100.0%
Associate Professor	White Non-Hispanic	115.0 66.9%	121.0 66.5%	125.0 65.8%	127.0 65.8%	121.0 63.0%
	Black Non-Hispanic	4.0 2.3%	4.0 2.2%	7.0 3.7%	7.0 3.6%	8.0 4.2%
	Hispanic	25.0 14.5%	30.0 16.5%	30.0 15.8%	27.0 14.0%	28.0 14.6%
	Asian or Pacific Islander	24.0 14.0%	25.0 13.7%	26.0 13.7%	29.0 15.0%	32.0 16.7%
	American Indian or Alaskan Native	4.0 2.3%	2.0 1.1%	2.0 1.1%	3.0 1.6%	3.0 1.6%
	Total	172.0 100.0%	182.0 100.0%	190.0 100.0%	193.0 100.0%	192.0 100.0%
Assistant Professor	White Non-Hispanic	99.0 52.7%	83.0 48.3%	94.0 50.5%	96.0 52.7%	105.0 51.7%
	Black Non-Hispanic	6.0 3.2%	7.0 4.1%	6.0 3.2%	6.0 3.3%	9.0 4.4%
	Hispanic	38.0 20.2%	36.0 20.9%	38.0 20.4%	39.0 21.4%	45.0 22.2%
	Asian or Pacific Islander	42.0 22.3%	44.0 25.6%	47.0 25.3%	40.0 22.0%	41.0 20.2%
	American Indian or Alaskan Native	2.0 1.1%	2.0 1.2%	1.0 0.5%	1.0 0.5%	3.0 1.5%
	International	1.0 0.5%	0.0 0.0%	0.0 0.0%	0.0 0.0%	0.0 0.0%
	Total	188.0 100.0%	172.0 100.0%	186.0 100.0%	182.0 100.0%	203.0 100.0%
Instructor /Lecturer	White Non-Hispanic	2.0 66.7%	1.0 33.3%	1.0 33.3%	3.0 60.0%	1.0 50.0%
	Black Non-Hispanic	1.0 33.3%	0.0 0.0%	0.0 0.0%	0.0 0.0%	0.0 0.0%

		Fall 2005	Fall 2006	Fall 2007	Fall 2008	Fall 2009
Instructor /Lecturer	Hispanic	0.0 0.0%	2.0 66.7%	1.0 33.3%	1.0 20.0%	0.0 0.0%
	Asian or Pacific Islander	0.0 0.0%	0.0 0.0%	1.0 33.3%	1.0 20.0%	1.0 50.0%
	Total	3.0 100.0%	3.0 100.0%	3.0 100.0%	5.0 100.0%	2.0 100.0%
Other Faculty	White Non-Hispanic	407.0 74.1%	437.0 71.9%	436.0 70.7%	446.0 69.8%	441.0 68.9%
	Black Non-Hispanic	12.0 2.2%	14.0 2.3%	20.0 3.2%	20.0 3.1%	22.0 3.4%
	Hispanic	97.0 17.7%	123.0 20.2%	126.0 20.4%	136.0 21.3%	137.0 21.4%
	Asian or Pacific Islander	30.0 5.5%	30.0 4.9%	31.0 5.0%	31.0 4.9%	34.0 5.3%
	American Indian or Alaskan Native	2.0 0.4%	4.0 0.7%	4.0 0.6%	6.0 0.9%	6.0 0.9%
	Unknown or Not Reported	1.0 0.2%	0.0 0.0%	0.0 0.0%	0.0 0.0%	0.0 0.0%
	Total	549.0 100.0%	608.0 100.0%	617.0 100.0%	639.0 100.0%	640.0 100.0%
Total		1,060.0 100.0%	1,128.0 100.0%	1,170.0 100.0%	1,197.0 100.0%	1,221.0 100.0%

Instructional Faculty Members by Rank and Gender

		Fall 2005	Fall 2006	Fall 2007	Fall 2008	Fall 2009
Professor	Female	35 24%	38 23%	40 23%	45 25%	44 24%
	Male	113 76%	125 77%	134 77%	133 75%	140 76%
	Total	148 100%	163 100%	174 100%	178 100%	184 100%
Associate Professor	Female	52 30%	52 29%	56 29%	59 31%	62 32%
	Male	120 70%	130 71%	134 71%	134 69%	130 68%
	Total	172 100%	182 100%	190 100%	193 100%	192 100%
Assistant Professor	Female	89 47%	85 49%	90 48%	83 46%	95 47%
	Male	99 53%	87 51%	96 52%	99 54%	108 53%
	Total	188 100%	172 100%	186 100%	182 100%	203 100%
Instructor/ Lecturer	Female	3 100%	2 67%	2 67%	3 60%	2 100%
	Male	0 0%	1 33%	1 33%	2 40%	0 0%
	Total	3 100%	3 100%	3 100%	5 100%	2 100%
Other Faculty	Female	270 49%	298 49%	303 49%	311 49%	335 52%
	Male	279 51%	310 51%	314 51%	328 51%	305 48%
	Total	549 100%	608 100%	617 100%	639 100%	640 100%
Total		1,060 100%	1,128 100%	1,170 100%	1,197 100%	1,221 100%

UTSA Staff Information

The Staff Information below comes from the Human Resources Equal Employment Opportunity report, for more information or staff data please contact Human Resources at (210) 458-4259.

Employee Information by EEO Code and Gender

EEO Classification	Fall 2005		Fall 2006		Fall 2007		Fall 2008		Fall 2009	
	#	%	#	%	#	%	#	%	#	%
Administrative										
<i>Male</i>	147	4.9%	196	5.7%	150	4.2%	165	4.5%	166	4.3%
<i>Female</i>	129	4.3%	167	4.9%	163	4.6%	185	5.0%	192	4.9%
Faculty										
<i>Male</i>	667	22.3%	696	20.3%	710	20.0%	715	19.5%	735	18.9%
<i>Female</i>	477	16.0%	501	14.6%	481	13.6%	484	13.2%	520	13.4%
<i>Not identified</i>		0.0%		0.0%	2	0.1%			1	0.0%
Professional										
<i>Male</i>	230	7.7%	375	10.9%	349	9.8%	399	10.9%	447	11.5%
<i>Female</i>	367	12.3%	462	13.5%	509	14.4%	530	14.4%	613	15.8%
<i>Not identified</i>		0.0%		0.0%	1	0.0%	3	0.1%	1	0.0%
Clerical										
<i>Male</i>	40	1.3%	49	1.4%	56	1.6%	69	1.9%	72	1.9%
<i>Female</i>	346	11.6%	391	11.4%	396	11.2%	409	11.1%	416	10.7%
Technical										
<i>Male</i>	143	4.8%	152	4.4%	187	5.3%	170	4.6%	165	4.3%
<i>Female</i>	119	4.0%	138	4.0%	169	4.8%	149	4.1%	140	3.6%
Skilled										
<i>Male</i>	44	1.5%	54	1.6%	53	1.5%	62	1.7%	62	1.6%
<i>Female</i>	0	0.0%	1	0.0%	0	0.0%	0	0.0%	0	0.0%
Service										
<i>Male</i>	189	6.3%	159	4.6%	208	5.9%	208	5.7%	226	5.8%
<i>Female</i>	90	3.0%	86	2.5%	113	3.2%	126	3.4%	123	3.2%
Total										
<i>Male</i>	1460	48.9%	1681	49.1%	1713	48.3%	1788	48.7%	1873	48.3%
<i>Female</i>	1528	51.1%	1746	50.9%	1831	51.7%	1883	51.3%	2004	51.7%
<i>Not identified</i>	0	0.0%	0	0.0%	3	0.1%	3	0.1%	2	0.1%
TOTAL	2988	100.0%	3427	100.0%	3544	100.1%	3671	100.1%	3879	100.0%

Employee Information by EEO Code and Ethnicity

EEO Classification	Fall 2005		Fall 2006		Fall 2007		Fall 2008		Fall 2009	
Administrative	#	% of Total	#	% of Total	#	% of Total	#	% of Total	#	% of Total
<i>White</i>	189	6.3%	237	6.92%	197	5.55%	214	5.82%	220	5.67%
<i>Native American</i>	1	0.0%	1	0.03%	2	0.06%	2	0.05%	4	0.10%
<i>Black</i>	11	0.4%	12	0.35%	12	0.34%	16	0.44%	15	0.39%
<i>Asian</i>	7	0.2%	14	0.41%	8	0.23%	11	0.30%	10	0.26%
<i>Hispanic</i>	68	2.3%	99	2.89%	94	2.65%	103	2.80%	106	2.73%
<i>Other</i>	0	0.0%	0	0.00%	0	0.00%	4	0.11%	3	0.08%
Faculty										
<i>White</i>	780	26.1%	796	23.23%	782	22.05%	789	21.48%	797	20.55%
<i>Native American</i>	10	0.3%	15	0.44%	13	0.37%	14	0.38%	16	0.41%
<i>Black</i>	26	0.9%	29	0.85%	34	0.96%	32	0.87%	39	1.01%
<i>Asian</i>	131	4.4%	133	3.88%	141	3.98%	138	3.76%	147	3.79%
<i>Hispanic</i>	195	6.5%	224	6.54%	204	5.75%	211	5.74%	225	5.80%
<i>Other</i>	2	0.1%	0	0.00%	19	0.54%	15	0.41%	32	0.82%
Professional										
<i>White</i>	335	11.2%	445	12.99%	421	11.87%	478	13.01%	499	12.86%
<i>Native American</i>	3	0.1%	7	0.20%	6	0.17%	5	0.14%	9	0.23%
<i>Black</i>	27	0.9%	37	1.08%	45	1.27%	57	1.55%	55	1.42%
<i>Asian</i>	37	1.2%	79	2.31%	74	2.09%	68	1.85%	98	2.53%
<i>Hispanic</i>	188	6.3%	266	7.76%	303	8.54%	313	8.52%	374	9.64%
<i>Other</i>	7	0.2%	3	0.09%	10	0.28%	11	0.30%	26	0.67%
Clerical										
<i>White</i>	172	5.8%	201	5.87%	193	5.44%	184	5.01%	201	5.18%
<i>Native American</i>	2	0.1%	3	0.09%	3	0.08%	3	0.08%	1	0.03%
<i>Black</i>	18	0.6%	18	0.53%	15	0.42%	21	0.57%	18	0.46%
<i>Asian</i>	2	0.1%	9	0.26%	6	0.17%	8	0.22%	9	0.23%
<i>Hispanic</i>	187	6.3%	209	6.10%	232	6.54%	260	7.08%	256	6.60%
<i>Other</i>	7	0.2%	0	0.00%	3	0.08%	2	0.05%	3	0.08%
Technical										
<i>White</i>	128	4.3%	132	3.85%	156	4.40%	129	3.51%	121	3.12%
<i>Native American</i>	2	0.1%	2	0.06%	3	0.08%	2	0.05%	1	0.03%
<i>Black</i>	14	0.5%	23	0.67%	23	0.65%	20	0.54%	22	0.57%
<i>Asian</i>	14	0.5%	10	0.29%	16	0.45%	19	0.52%	15	0.39%
<i>Hispanic</i>	104	3.5%	121	3.53%	157	4.43%	146	3.97%	141	3.63%
<i>Other</i>	0	0.0%	2	0.06%	1	0.03%	3	0.08%	5	0.13%
Skilled										
<i>White</i>	21	0.7%	26	0.76%	20	0.56%	27	0.73%	30	0.77%
<i>Native American</i>	0	0.0%	0	0.00%	0	0.00%	0	0.00%	0	0.00%
<i>Black</i>	3	0.1%	3	0.09%	4	0.11%	3	0.08%	2	0.05%
<i>Asian</i>	0	0.0%	0	0.00%	0	0.00%	0	0.00%	0	0.00%
<i>Hispanic</i>	19	0.6%	26	0.76%	29	0.82%	32	0.87%	30	0.77%
<i>Other</i>	1	0.0%	0	0.00%	0	0.00%	0	0.00%	0	0.00%
Service										
<i>White</i>	73	2.4%	61	1.78%	99	2.79%	89	2.42%	91	2.35%
<i>Native American</i>	0	0.0%	0	0.00%	0	0.00%	0	0.00%	0	0.00%
<i>Black</i>	8	0.3%	5	0.15%	4	0.11%	11	0.30%	11	0.28%
<i>Asian</i>	6	0.2%	2	0.06%	5	0.14%	5	0.14%	7	0.18%
<i>Hispanic</i>	189	6.3%	176	5.14%	209	5.89%	221	6.02%	236	6.08%
<i>Other</i>	3	0.1%	1	0.03%	4	0.11%	8	0.22%	4	0.10%
Total										
<i>White</i>	1698	56.8%	1898	55.38%	1868	52.66%	1910	52.0%	1959	50.50%
<i>Native American</i>	18	0.6%	28	0.82%	27	0.76%	26	0.7%	31	0.80%
<i>Black</i>	107	3.6%	127	3.71%	137	3.86%	160	4.4%	162	4.18%
<i>Asian</i>	197	6.6%	247	7.21%	250	7.05%	249	6.8%	286	7.37%
<i>Hispanic</i>	950	31.8%	1121	32.71%	1228	34.62%	1286	35.0%	1368	35.27%
<i>Other</i>	20	0.7%	6	0.18%	37	1.04%	43	1.2%	73	1.88%
TOTAL	2990	100.0%	3427	100.0%	3547	100.0%	3674	100.0%	3879	100.0%



Finance and Facilities

The UTSA Fact Book

Office of Institutional Research

UTSA Endowment Market Value

Value as of:	Market Value	Dollar Increase from Previous Year	Percentage Increase from Previous Year
8/31/2009	\$46,665,080.23	(\$7,419,136.47)	-13.72%
8/31/2008	\$54,084,216.70	\$318,865.70	0.59%
8/31/2007	\$53,765,351.00	\$9,335,285.00	21.01%
8/31/2006	\$44,430,066.00	\$8,043,951.00	22.11%
8/31/2005	\$36,386,115.00	\$6,168,156.00	20.41%

As of 8/31/2009 UTSA had a total of Endowments
 37 Chair, Professorship and Fellowship Endowments
 214 Scholarship Endowments
 53 Miscellaneous Endowments
 (Program support, Faculty/Staff support, etc.)

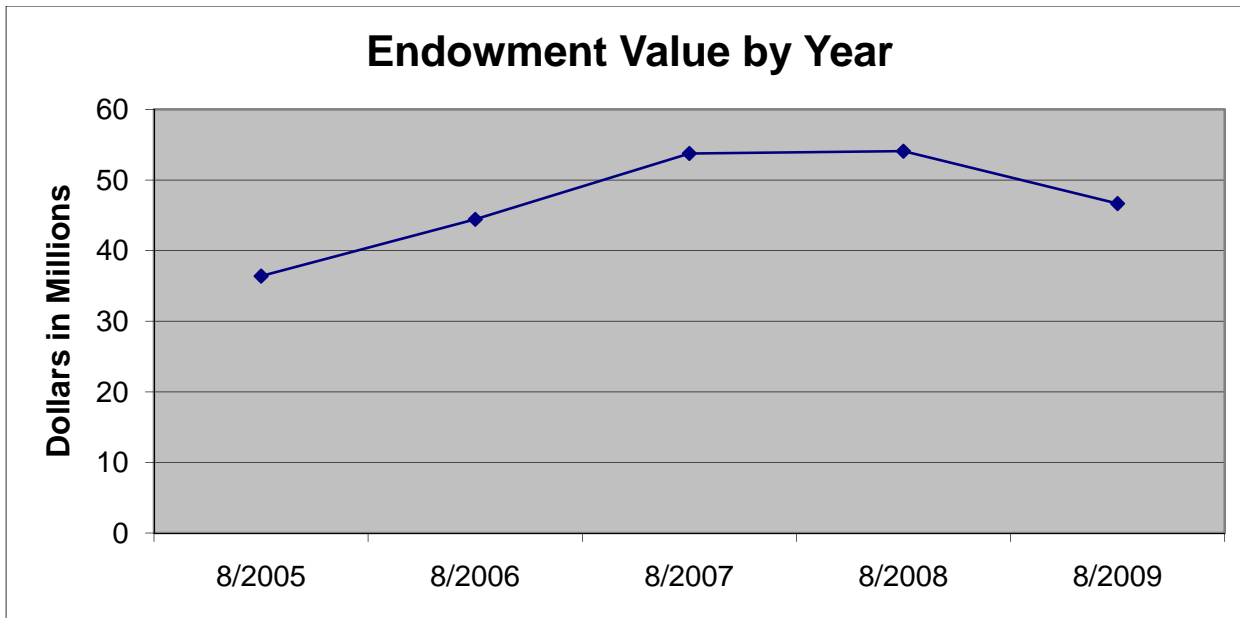

For more information about UTSA’s Endowment please contact the Development Office at (210) 458-4130.

Student Financial Aid by Type of Award (04-05 to 08-09)

Category	2004-05	2005-06	2006-07	2007-08	2008-09
Grants					
Federal Pell Grant					
Total awarded (\$)	24,435,969	24,481,251	23,807,560	26,348,431	28,689,587
Number of awards	9,530	9,599	9,242	9,382	8,944
Average award (\$)	2,564	2,550	2,576	2,808	3,208
Federal SEOG					
Total awarded (\$)	938,987	1,190,455	1,317,555	1,195,110	1,136,825
Number of awards	523	1,027	1,348	1,597	1,495
Average award (\$)	1,795	1,159	977	748	760
Federal ACG					
Total awarded (\$)			895,643	1,037,550	1,039,355
Number of awards			1,200	1,384	1,388
Average award (\$)			746	750	749
Federal SMART					
Total awarded (\$)			865,430	803,825	755,465
Number of awards			266	252	241
Average award (\$)			3,253	3,190	3,135
Texas Public Education Grant (TPEG)					
Total awarded (\$)	5,005,480	4,063,310	4,540,888	4,735,353	4,751,786
Number of awards	3,247	3,642	3,792	4,019	4,731
Average award (\$)	1,542	1,116	1,197	1,178	1,004
Toward Excellence - Access and Success Grant					
Total awarded (\$)	5,647,070	8,121,505	6,756,875	8,561,020	10,291,508
Number of awards	1,683	2,088	1,544	1,773	2,021
Average award (\$)	3,355	3,890	4,376	4,829	5,092
State Grant					
Total awarded (\$)	60,111	87,115	91,834	77,569	69,482
Number of awards	87	105	91	53	70
Average award (\$)	691	830	1,009	1,464	993
Federal Grant					
Total awarded (\$)	31,141	63,908	54,423	58,332	53,377
Number of awards	57	65	126	51	54
Average award (\$)	546	983	432	1,144	988
Other Grant					
Total awarded (\$)	3,185,575	2,606,707	4,508,525	7,003,508	6,370,384
Number of awards	2,596	3,736	2,688	4,602	4,279
Average award (\$)	1,227	698	1,677	1,522	1,489
Total Grants (\$)	39,304,332	40,614,251	42,838,732	49,820,698	53,157,769

Student Financial Aid by Type of Award (04-05 to 08-09) continued

Category	2004-05	2005-06	2006-07	2007-08	2008-09
Scholarships					
State					
Total awarded (\$)	49,407	61,047	35,410	91,052	114,337
Number of awards	24	33	28	36	33
Average award (\$)	2,059	1,850	1,265	2,529	3,465
Institutional					
Total awarded (\$)	6,116,574	6,262,158	6,543,011	7,189,690	6,973,303
Number of awards	1,547	1,610	1,620	1,696	1,756
Average award (\$)	3,954	3,890	4,039	4,239	3,971
Endowment					
Total awarded (\$)	378,247	375,568	449,425	513,115	533,468
Number of awards	327	305	339	379	416
Average award (\$)	1,157	1,231	1,326	1,354	1,282
Outside					
Total awarded (\$)	2,470,096	3,107,114	3,204,816	3,245,243	3,557,917
Number of awards	1,678	1,746	1,859	1,913	1,876
Average award (\$)	1,472	1,780	1,724	1,696	1,897
Private					
Total awarded (\$)	869,321	991,452	950,457	1,401,469	867,911
Number of awards	536	609	509	585	472
Average award (\$)	1,622	1,628	1,867	2,396	1,839
Athletic					
Total awarded (\$)	1,590,394	1,709,242	1,870,341	2,042,013	2,233,819
Number of awards	209	239	268	307	297
Average award (\$)	7,610	7,152	6,979	6,652	7,521
Total Scholarships (\$)	11,474,038	12,506,581	13,053,458	14,482,582	14,280,755

Category	2004-05	2005-06	2006-07	2007-08	2008-09
Loans					
Perkins Loan					
Total Awarded (\$)	453,014	465,968	298,540	478,402	321,209
Number of awards	226	267	159	257	185
Average award (\$)	2,004	1,745	1,878	1,861	1,736
Federal Stafford Loan					
Total Awarded (\$)	95,530,129	103,095,220	101,234,910	101,872,073	115,007,039
Number of awards	15,947	16,661	16,123	15,811	16,053
Average award (\$)	5,990	6,188	6,279	6,443	1,074,832
Parent Loan for Under-graduate Students (PLUS)					
Total Awarded (\$)	5,467,393	11,736,134	13,658,578	12,048,971	8,546,055
Number of awards	680	1,357	1,522	1,413	1,242
Average award (\$)	8,040	8,649	8,974	8,527	6,881
Alternative Loan					
Total Awarded (\$)	6,935,191	4,504,349	6,284,129	5,390,682	4,248,297
Number of awards	1,118	787	878	755	611
Average award (\$)	6,203	5,723	7,157	7,140	6,953
B-On-Time Loan					
Total Awarded (\$)	997,129	871,810	776,948	495,081	184,727
Number of awards	307	231	190	109	38
Average award (\$)	3,248	3,774	4,089	4,542	4,861
Total Loans (\$)	109,382,856	120,673,481	122,253,104	120,285,209	128,307,327
Work Study					
Federal					
Total Awarded (\$)	1,175,775	1,157,060	1,195,850	1,314,729	1,238,320
Number of awards	487	523	525	482	504
Average award (\$)	2,414	2,212	2,278	2,728	2,457
State					
Total Awarded (\$)	192,679	152,016	177,544	191,708	167,347
Number of awards	123	122	109	185	85
Average award (\$)	1,566	1,246	1,629	1,036	1,969
Institutional					
Total Awarded (\$)	263,802	469,612	457,310	471,446	879,791
Number of awards	278	1,029	1,059	719	580
Average award (\$)	949	456	432	656	1,517
Total Work Study (\$)	1,632,256	1,778,688	1,830,704	1,977,883	2,285,458

For more information about UTSA's Financial Aid, please contact the Office of Financial Aid at (210) 458-8000.

UTSA Facilities Information

Education and General Net Assignable Square Footage by Room Type

Room Type	Fall 2005		Fall 2006		Fall 2007		Fall 2008		Fall 2009	
	#	%	#	%	#	%	#	%	#	%
Classroom	197,794	15.0	200,600	16.2	198,796	14.7	199,316	14.2	204,099	13.7
Lab Classroom	236,029	17.9	246,485	19.9	241,342	17.8	252,783	18.1	268,189	18.0
Research Lab	110,720	8.4	130,842	10.6	184,594	13.6	182,936	13.1	215,693	14.5
Office Space	488,432	37.0	432,792	35.0	466,223	34.4	470,738	33.7	511,698	34.3
Other Space	288,210	21.8	227,194	18.4	266,389	19.6	293,048	20.9	291,977	19.6
Total	1,321,184	100.0	1,237,913	100.0	1,357,344	100.0	1,398,821	100.0	1,491,656	100.0

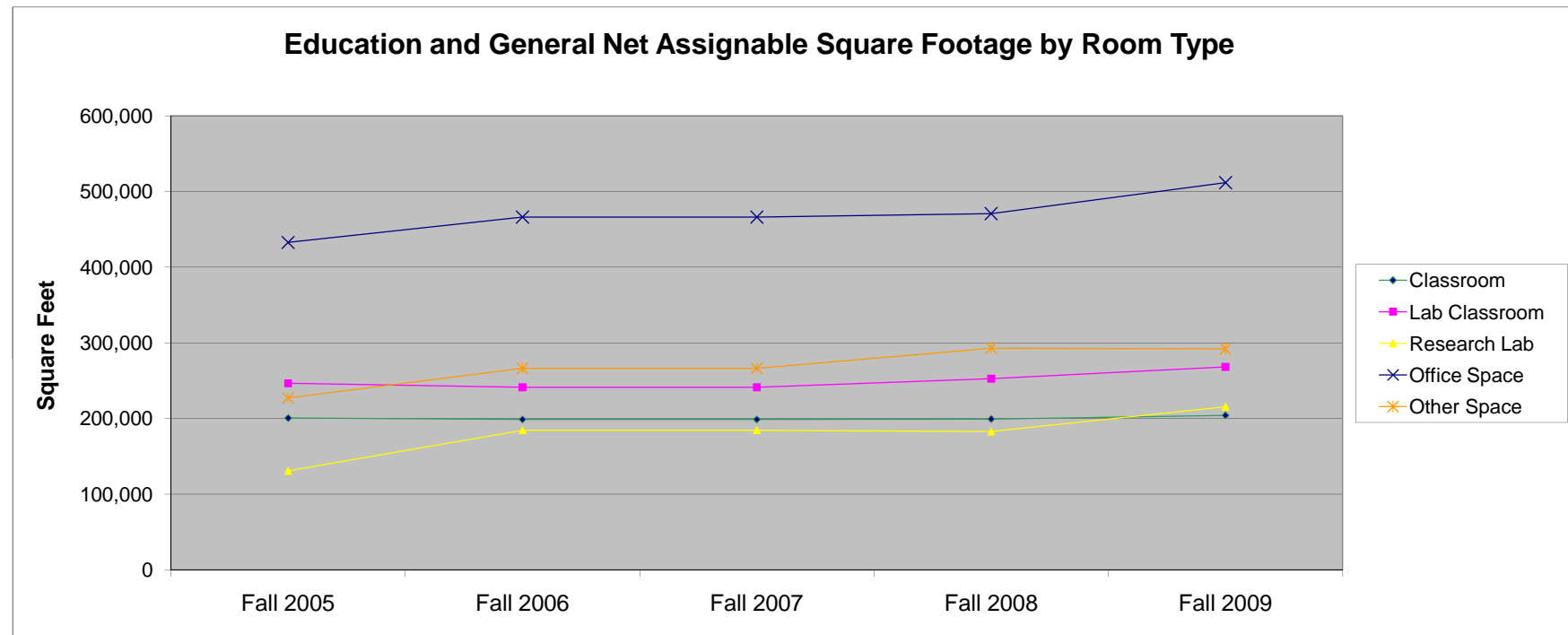

UTSA Classroom Utilization by Fall Semester

	Fall 2005	Fall 2006	Fall 2007	Fall 2008	Fall 2009
Number of Classrooms	146	145	142	144	154
Average Weekly Hours of Use	40.8	42.2	43.8	43.31	40.98

Class Laboratory Utilization by Fall Semester

	Fall 2005	Fall 2006	Fall 2007	Fall 2008	Fall 2009
Number of Classrooms	52	55	58	59	62
Average Weekly Hours of Use	31.7	31.4	31.0	32.3	29.49

UTSA Budget Information for Fiscal Year 2010

http://www.utsystem.edu/cont/Reports_Publications/summaries/2010/FY2010BudSummaryforWEB.pdf