



*History and  
General  
Information*

The UTSA Fact Book

Office of Institutional Research

# UTSA History and General Information

## Current UTSA Mission, Vision and Core Values

### *Mission Statement*

The University of Texas at San Antonio is dedicated to the advancement of knowledge through research and discovery, teaching and learning, community engagement and public service. As an institution of access and excellence, UTSA embraces multicultural traditions, serving as a center for intellectual and creative resources as well as a catalyst for socioeconomic development for Texas, the nation and the world.

### *Vision Statement*

To be a premier public research university, providing access to educational excellence and preparing citizen leaders for the global environment

### *Core Values*

We encourage an environment of dialogue and discovery, where integrity, excellence, inclusiveness, respect, collaboration, and innovation are fostered.

UTSA's core values reflect how we have pursued our plan as well as how we will fulfill our mission and realize our vision. Each value reflects rich, shared meaning:

- **Integrity:** adhering to a standard of core values at UTSA and ensuring that one acts in a fair and ethical fashion.
- **Excellence:** commitment to delivering consistently high-quality service, teaching, and research through superior performance.
- **Inclusiveness:** fostering diversity and providing access to educational and socioeconomic opportunities for all - regardless of individual backgrounds and philosophies.
- **Respect:** treating others with civility and openness, recognizing the dignity inherent in each individual.
- **Collaboration:** working with others toward common goals while valuing teamwork, participation, and commitment to public service.
- **Innovation:** encouraging ingenuity, creativity, and discovery.

Please see the UTSA Strategic Plan at <http://www.utsa.edu/strategicplan/> for more details on UTSA's Mission, Vision and Core Values.

## Current University of Texas System Regents

### *Officers:*

- Colleen McHugh, Chairman
  - Paul L. Foster, Vice Chairman
  - Janiece Longoria, Vice Chairman
- 

Francie A. Frederick, General Counsel to the Board of Regents

### *Member(s) with term set to expire February 1, 2011*

- *Janiece Longoria*
- *Colleen McHugh*
- *Brenda Pejovich*

### *Member(s) with term set to expire February 1, 2013*

- *James D. Dannenbaum*
- *Paul L. Foster*
- *Printice L. Gary*

### *Member(s) with term set to expire February 1, 2015*

- *R. Steven "Steve" Hicks*
- *Wm. Eugene "Gene" Powell*
- *Robert L. Stillwell*

### *Student Regent with term to expire May 31, 2010*

- *Kyle J. Kalkwarf*

See <http://www.utsystem.edu/bor/currentRegents.htm> for the most up to date information.

## **UTSA Executive Leadership**

**President:** Ricardo Romo, Ph.D.

**Provost and Vice President for Academic Affairs:** John Frederick, Ph.D.

**Vice President for Business Affairs:** Kerry L. Kennedy

**Vice President for Community Services:** Jude Valdez, Ph.D.

**Vice President for Research:** Robert W. Gracy, Ph.D.

**Vice President for Student Affairs:** Gage E. Paine, Ph.D.

**Vice President for University Advancement:** Marjie French

See <http://www.utsa.edu/about/leadership/> for the most up to date information.

## **UTSA History and Other Sites of Interest:**

**Chronology of UTSA** (<http://www.utsa.edu/about/History/>) – Follow the development of UTSA from 1969 to present. This site includes many key events from each decade that helped to shape the campus we have today.

**UTSA Presidents** (<http://www.utsa.edu/about/History/UTSAPresidents.html>) – This site provides a history of UTSA's presidents and their accomplishments at UTSA. Do you know who UTSA's first president was?

**About UTSA** (<http://www.utsa.edu/About/>) – This site provides a great overview of UTSA including Academics, Research, Community Impact and other information about UTSA.

**UTSA Today** (<http://www.utsa.edu/today/>) – The UTSA Today site is the place for the most up to date news on research, events and other happenings on campus. The UTSA Today Archives (<http://www.utsa.edu/today/archives/>) also has searchable news stories from 2001 forward.



# *Student Enrollment*

The UTSA Fact Book

Office of Institutional Research

## Student Enrollment

The student enrollment information comes from the Coordinating Board Enrollment Report (CBM001) and the students' major comes from the Banner system. The college information is for the current college structure, meaning that the organization of the Colleges is based on the departments which were in each college in Fall 2010. For more information please contact the Office of Institutional Research at (210) 458-4706.

### Number of Students Enrolled by Classification

	Fall 2006	Fall 2007	Fall 2008	Fall 2009	Fall 2010
<b>Freshmen</b>	7,428 26.2%	7,567 26.5%	7,347 25.9%	7,174 24.8%	7,244 23.9%
<b>Sophomore</b>	4,587 16.2%	4,560 16.0%	4,525 15.9%	4,647 16.0%	4,737 15.7%
<b>Junior</b>	5,068 17.9%	5,196 18.2%	5,108 18.0%	5,154 17.8%	5,508 18.2%
<b>Senior</b>	7,315 25.8%	7,382 25.9%	7,668 27.0%	8,031 27.7%	8,305 27.4%
<b>Post-Bac</b>	340 1.2%	329 1.2%	280 1.0%	271 0.9%	272 0.9%
<b>Masters</b>	3,217 11.3%	3,049 10.7%	3,021 10.6%	3,130 10.8%	3,533 11.7%
<b>Doctoral</b>	424 1.5%	450 1.6%	464 1.6%	548 1.9%	659 2.2%
<b>Total</b>	28,379 100.0%	28,533 100.0%	28,413 100.0%	28,955 100.0%	30,258 100.0%

### Semester Credit Hours of Students Enrolled by Classification

	Fall 2006	Fall 2007	Fall 2008	Fall 2009	Fall 2010
<b>Freshmen</b>	95,230 30.2%	96,729 30.4%	95,849 29.6%	93,836 28.5%	94,487 27.4%
<b>Sophomore</b>	55,250 17.5%	55,491 17.4%	56,608 17.5%	58,030 17.6%	59,359 17.2%
<b>Junior</b>	58,987 18.7%	60,866 19.1%	61,048 18.9%	61,838 18.8%	66,947 19.4%
<b>Senior</b>	79,667 25.3%	80,756 25.3%	85,221 26.3%	89,483 27.1%	92,721 26.9%
<b>Post-Bac</b>	2,139 0.7%	1,881 0.6%	1,732 0.5%	1,681 0.5%	1,722 0.5%
<b>Masters</b>	20,610 6.5%	19,694 6.2%	19,888 6.1%	20,904 6.3%	24,329 7.1%
<b>Doctoral</b>	3,172 1.0%	3,288 1.0%	3,412 1.1%	4,023 1.2%	4,761 1.4%
<b>Total</b>	315,055 100.0%	318,705 100.0%	323,758 100.0%	329,795 100.0%	344,326 100.0%

### Number of Students Enrolled by Gender

	Fall 2006	Fall 2007	Fall 2008	Fall 2009	Fall 2010
<b>Female</b>	15,156 53.4%	14,942 52.4%	14,770 52.0%	14,743 50.9%	15,061 49.8%
<b>Male</b>	13,223 46.6%	13,591 47.6%	13,643 48.0%	14,212 49.1%	15,197 50.2%
<b>Total</b>	28,379 100.0%	28,533 100.0%	28,413 100.0%	28,955 100.0%	30,258 100.0%

### Semester Credit Hours of Students Enrolled by Gender

	Fall 2006	Fall 2007	Fall 2008	Fall 2009	Fall 2010
<b>Female</b>	165,807 52.6%	164,373 51.6%	166,289 51.4%	166,108 50.4%	168,624 49.0%
<b>Male</b>	149,248 47.4%	154,332 48.4%	157,469 48.6%	163,687 49.6%	175,702 51.0%
<b>Total</b>	315,055 100.0%	318,705 100.0%	323,758 100.0%	329,795 100.0%	344,326 100.0%

### Number of Students Enrolled by Course Load

	Fall 2006	Fall 2007	Fall 2008	Fall 2009	Fall 2010
<b>Full Time</b>	19,645 69.2%	20,117 70.5%	20,829 73.3%	21,323 73.6%	22,497 74.4%
<b>Part Time</b>	8,734 30.8%	8,416 29.5%	7,584 26.7%	7,632 26.4%	7,761 25.6%
<b>Total</b>	28,379 100.0%	28,533 100.0%	28,413 100.0%	28,955 100.0%	30,258 100.0%

### Semester Credit Hours Students by Course Load

	Fall 2006	Fall 2007	Fall 2008	Fall 2009	Fall 2010
<b>Full Time</b>	258,531 82.1%	264,707 83.1%	275,223 85.0%	280,452 85.0%	294,081 85.4%
<b>Part Time</b>	56,524 17.9%	53,998 16.9%	48,535 15.0%	49,343 15.0%	50,245 14.6%
<b>Total</b>	315,055 100.0%	318,705 100.0%	323,758 100.0%	329,795 100.0%	344,326 100.0%



## Number of Students Enrolled by Level and Course Load

		Fall 2006	Fall 2007	Fall 2008	Fall 2009	Fall 2010
<b>Undergraduate</b>	<b>Full Time</b>	18,304 75.0%	18,779 76.0%	19,403 78.7%	19,773 79.1%	20,622 79.9%
	<b>Part Time</b>	6,094 25.0%	5,926 24.0%	5,245 21.3%	5,233 20.9%	5,172 20.1%
	<b>Total</b>	24,398 100.0%	24,705 100.0%	24,648 100.0%	25,006 100.0%	25,794 100.0%
<b>Post-Bac</b>	<b>Full Time</b>	94 27.6%	79 24.0%	83 29.6%	73 26.9%	75 27.6%
	<b>Part Time</b>	246 72.4%	250 76.0%	197 70.4%	198 73.1%	197 72.4%
	<b>Total</b>	340 100.0%	329 100.0%	280 100.0%	271 100.0%	272 100.0%
<b>Masters</b>	<b>Full Time</b>	979 30.4%	982 32.2%	1,046 34.6%	1,126 36.0%	1,402 39.7%
	<b>Part Time</b>	2,238 69.6%	2,067 67.8%	1,975 65.4%	2,004 64.0%	2,131 60.3%
	<b>Total</b>	3,217 100.0%	3,049 100.0%	3,021 100.0%	3,130 100.0%	3,533 100.0%
<b>Doctoral</b>	<b>Full Time</b>	268 63.2%	277 61.6%	297 64.0%	351 64.1%	398 60.4%
	<b>Part Time</b>	156 36.8%	173 38.4%	167 36.0%	197 35.9%	261 39.6%
	<b>Total</b>	424 100.0%	450 100.0%	464 100.0%	548 100.0%	659 100.0%
<b>Total</b>		28,379 100.0%	28,533 100.0%	28,413 100.0%	28,955 100.0%	30,258 100.0%

## Enrollment by Course Load

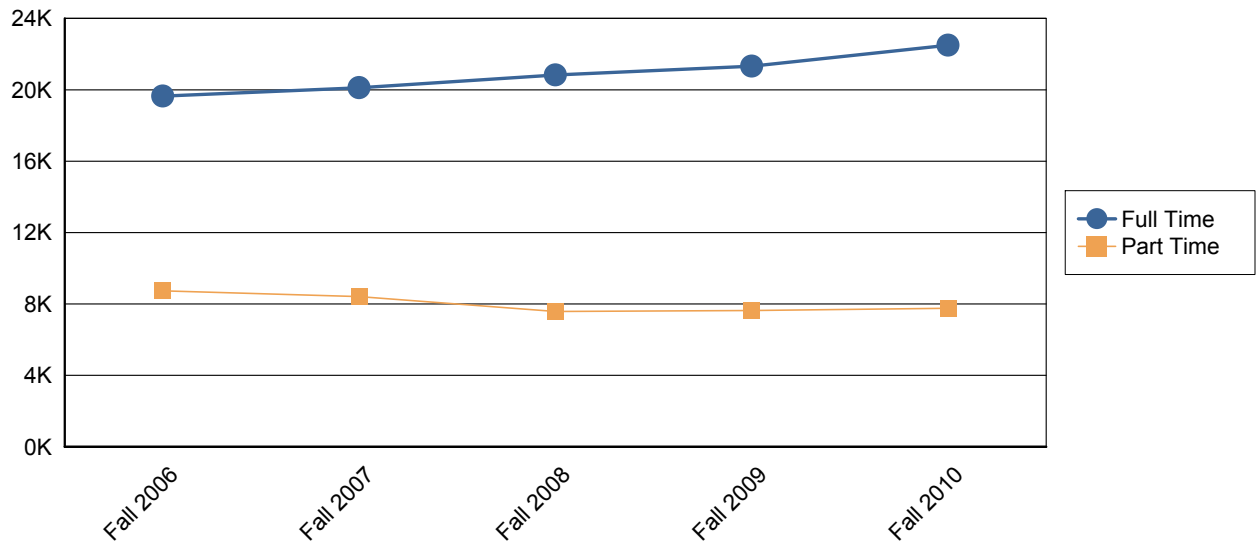

## Race/Ethnicity Reporting Changes

As of Summer 2010 a new Race/Ethnicity reporting schema has been adopted based on Federal requirements. Students now have the choice to identify multiple races on the forms collected by the University of Texas at San Antonio. This information is stored as the student has selected, however for reporting purposes a single category has been used. If a student was an International student they would be assigned the International category. If a student is Hispanic, regardless of race indicated, they were assigned to the Hispanic category. Students who chose multiple races were assigned to the Two or more races category. Finally students who chose only one race were assigned to the race category they had chosen. If a student was not International, not Hispanic and did not chose any Race category they were assigned to the Unknown category. In addition to this update the former Asian/Pacific Islander category has now been separated into two categories, one is Asian and the other is Native Hawaiian or Pacific Islander.

### **New Category**

White Non-Hispanic

Black Non-Hispanic

Hispanic

Asian

Native Hawaiian or Other Pacific Islander

American Indian or Alaskan Native

Two or more races

International

Unknown or Not Reported

### **Old Category**

White Non-Hispanic

Black Non-Hispanic

Hispanic

Asian or Pacific Islander

Asian or Pacific Islander

American Indian or Alaskan Native

N/A

International

Unknown or Not Reported

## Number of Students Enrolled by Ethnicity

	Fall 2006	Fall 2007	Fall 2008	Fall 2009	Fall 2010
<b>White Non-Hispanic</b>	11,298 39.8%	11,351 39.8%	11,070 39.0%	10,924 37.7%	10,020 33.1%
<b>Black Non-Hispanic</b>	2,029 7.1%	2,171 7.6%	2,251 7.9%	2,520 8.7%	2,458 8.1%
<b>Hispanic</b>	12,446 43.9%	12,252 42.9%	12,116 42.6%	12,432 42.9%	13,331 44.1%
<b>Asian</b>	1,625 5.7%	1,612 5.6%	1,807 6.4%	1,844 6.4%	1,450 4.8%
<b>Native Hawaiian or Other Pacific Islander</b>	0 0.0%	0 0.0%	0 0.0%	0 0.0%	66 0.2%
<b>American Indian or Alaskan Native</b>	138 0.5%	128 0.4%	128 0.5%	118 0.4%	65 0.2%
<b>Two or more races</b>	0 0.0%	0 0.0%	0 0.0%	0 0.0%	659 2.2%
<b>International</b>	795 2.8%	951 3.3%	948 3.3%	1,036 3.6%	1,204 4.0%
<b>Unknown or Not Reported</b>	48 0.2%	68 0.2%	93 0.3%	81 0.3%	1,005 3.3%
<b>Total</b>	28,379 100.0%	28,533 100.0%	28,413 100.0%	28,955 100.0%	30,258 100.0%

## Semester Credit Hours by Ethnicity

	Fall 2006	Fall 2007	Fall 2008	Fall 2009	Fall 2010
<b>White Non-Hispanic</b>	126,577 40.2%	128,032 40.2%	127,395 39.3%	125,978 38.2%	114,567 33.3%
<b>Black Non-Hispanic</b>	23,260 7.4%	25,003 7.8%	26,642 8.2%	30,167 9.1%	29,421 8.5%
<b>Hispanic</b>	134,241 42.6%	133,231 41.8%	134,316 41.5%	136,788 41.5%	149,125 43.3%
<b>Asian</b>	20,177 6.4%	19,759 6.2%	22,751 7.0%	23,353 7.1%	18,051 5.2%
<b>Native Hawaiian or Other Pacific Islander</b>	0 0.0%	0 0.0%	0 0.0%	0 0.0%	754 0.2%
<b>American Indian or Alaskan Native</b>	1,625 0.5%	1,450 0.5%	1,495 0.5%	1,373 0.4%	716 0.2%
<b>Two or more races</b>	0 0.0%	0 0.0%	0 0.0%	0 0.0%	7,854 2.3%
<b>International</b>	8,817 2.8%	10,742 3.4%	10,525 3.3%	11,536 3.5%	13,204 3.8%
<b>Unknown or Not Reported</b>	358 0.1%	488 0.2%	634 0.2%	600 0.2%	10,634 3.1%
<b>Total</b>	315,055 100.0%	318,705 100.0%	323,758 100.0%	329,795 100.0%	344,326 100.0%

For details on new Race/Ethnicity categories please see page four of this document

# Enrollment by Ethnicity

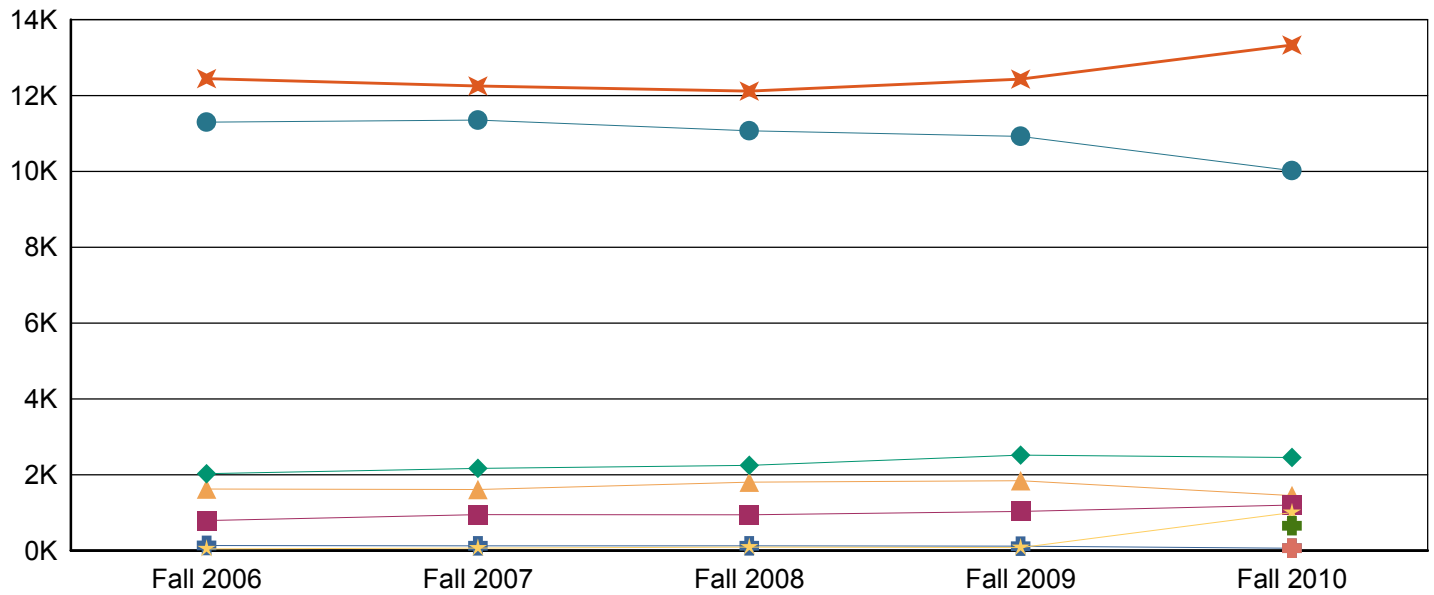

For details on new Race/Ethnicity categories please see page four of this document

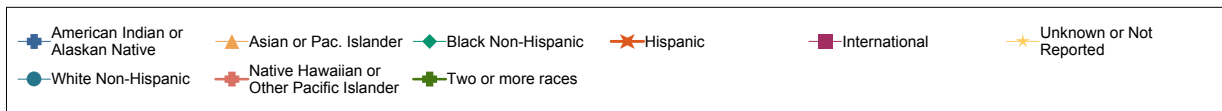

## Enrollment by Level and Ethnicity

		Fall 2006	Fall 2007	Fall 2008	Fall 2009	Fall 2010
<b>Undergraduate</b>	<b>White Non-Hispanic</b>	9,560 39%	9,741 39%	9,553 39%	9,331 37%	8,317 32%
	<b>Black Non-Hispanic</b>	1,827 7%	1,971 8%	2,052 8%	2,302 9%	2,227 9%
	<b>Hispanic</b>	10,992 45%	10,889 44%	10,772 44%	11,016 44%	11,796 46%
	<b>Asian</b>	1,472 6%	1,458 6%	1,648 7%	1,693 7%	1,315 5%
	<b>Native Hawaiian or Other Pacific</b>	0 0%	0 0%	0 0%	0 0%	59 0%
	<b>American Indian or Alaskan Native</b>	129 1%	115 0%	117 0%	105 0%	51 0%
	<b>Two or more races</b>	0 0%	0 0%	0 0%	0 0%	581 2%
	<b>International</b>	413 2%	531 2%	506 2%	544 2%	628 2%
	<b>Unknown or Not Reported</b>	5 0%	0 0%	0 0%	15 0%	820 3%
	<b>Total</b>	24,398 100%	24,705 100%	24,648 100%	25,006 100%	25,794 100%

		Fall 2006	Fall 2007	Fall 2008	Fall 2009	Fall 2010
<b>Post-Bac</b>	<b>White Non-Hispanic</b>	173 51%	153 47%	133 48%	125 46%	126 46%
	<b>Black Non-Hispanic</b>	18 5%	21 6%	17 6%	16 6%	15 6%
	<b>Hispanic</b>	135 40%	129 39%	104 37%	111 41%	107 39%
	<b>Asian</b>	9 3%	10 3%	6 2%	9 3%	5 2%
	<b>American Indian or Alaskan Native</b>	0 0%	1 0%	0 0%	1 0%	0 0%
	<b>Two or more races</b>	0 0%	0 0%	0 0%	0 0%	5 2%
	<b>International</b>	2 1%	15 5%	14 5%	4 1%	2 1%
	<b>Unknown or Not Reported</b>	3 1%	0 0%	6 2%	5 2%	12 4%
	<b>Total</b>	340 100%	329 100%	280 100%	271 100%	272 100%
<b>Masters</b>	<b>White Non-Hispanic</b>	1,397 43%	1,280 42%	1,207 40%	1,262 40%	1,358 38%
	<b>Black Non-Hispanic</b>	162 5%	157 5%	159 5%	178 6%	197 6%
	<b>Hispanic</b>	1,215 38%	1,126 37%	1,131 37%	1,185 38%	1,276 36%
	<b>Asian</b>	132 4%	127 4%	129 4%	112 4%	101 3%
	<b>Native Hawaiian or Other Pacific</b>	0 0%	0 0%	0 0%	0 0%	6 0%
	<b>American Indian or Alaskan Native</b>	8 0%	11 0%	10 0%	10 0%	12 0%
	<b>Two or more races</b>	0 0%	0 0%	0 0%	0 0%	58 2%
	<b>International</b>	267 8%	287 9%	304 10%	327 10%	384 11%
	<b>Unknown or Not Reported</b>	36 1%	61 2%	81 3%	56 2%	141 4%
	<b>Total</b>	3,217 100%	3,049 100%	3,021 100%	3,130 100%	3,533 100%
<b>Doctoral</b>	<b>White Non-Hispanic</b>	168 40%	177 39%	177 38%	206 38%	219 33%
	<b>Black Non-Hispanic</b>	22 5%	22 5%	23 5%	24 4%	19 3%
	<b>Hispanic</b>	104 25%	108 24%	109 23%	120 22%	152 23%
	<b>Asian</b>	12 3%	17 4%	24 5%	30 5%	29 4%

		Fall 2006	Fall 2007	Fall 2008	Fall 2009	Fall 2010
<b>Doctoral</b>	<b>Native Hawaiian or Other Pacific</b>	0 0%	0 0%	0 0%	0 0%	1 0%
	<b>American Indian or Alaskan Native</b>	1 0%	1 0%	1 0%	2 0%	2 0%
	<b>Two or more races</b>	0 0%	0 0%	0 0%	0 0%	15 2%
	<b>International</b>	113 27%	118 26%	124 27%	161 29%	190 29%
	<b>Unknown or Not Reported</b>	4 1%	7 2%	6 1%	5 1%	32 5%
	<b>Total</b>	424 100%	450 100%	464 100%	548 100%	659 100%
<b>Total</b>		28,379 100%	28,533 100%	28,413 100%	28,955 100%	30,258 100%

## Enrollment by Level and Gender

		Fall 2006	Fall 2007	Fall 2008	Fall 2009	Fall 2010
<b>Undergraduate</b>	<b>Female</b>	12,820 52.5%	12,709 51.4%	12,615 51.2%	12,534 50.1%	12,546 48.6%
	<b>Male</b>	11,578 47.5%	11,996 48.6%	12,033 48.8%	12,472 49.9%	13,248 51.4%
	<b>Total</b>	24,398 100.0%	24,705 100.0%	24,648 100.0%	25,006 100.0%	25,794 100.0%
<b>Post-Bac</b>	<b>Female</b>	202 59.4%	188 57.1%	163 58.2%	145 53.5%	162 59.6%
	<b>Male</b>	138 40.6%	141 42.9%	117 41.8%	126 46.5%	110 40.4%
	<b>Total</b>	340 100.0%	329 100.0%	280 100.0%	271 100.0%	272 100.0%
<b>Masters</b>	<b>Female</b>	1,903 59.2%	1,804 59.2%	1,745 57.8%	1,783 57.0%	2,036 57.6%
	<b>Male</b>	1,314 40.8%	1,245 40.8%	1,276 42.2%	1,347 43.0%	1,497 42.4%
	<b>Total</b>	3,217 100.0%	3,049 100.0%	3,021 100.0%	3,130 100.0%	3,533 100.0%
<b>Doctoral</b>	<b>Female</b>	231 54.5%	241 53.6%	247 53.2%	281 51.3%	317 48.1%
	<b>Male</b>	193 45.5%	209 46.4%	217 46.8%	267 48.7%	342 51.9%
	<b>Total</b>	424 100.0%	450 100.0%	464 100.0%	548 100.0%	659 100.0%
<b>Total</b>		28,379 100.0%	28,533 100.0%	28,413 100.0%	28,955 100.0%	30,258 100.0%

## Enrollment by Student Level

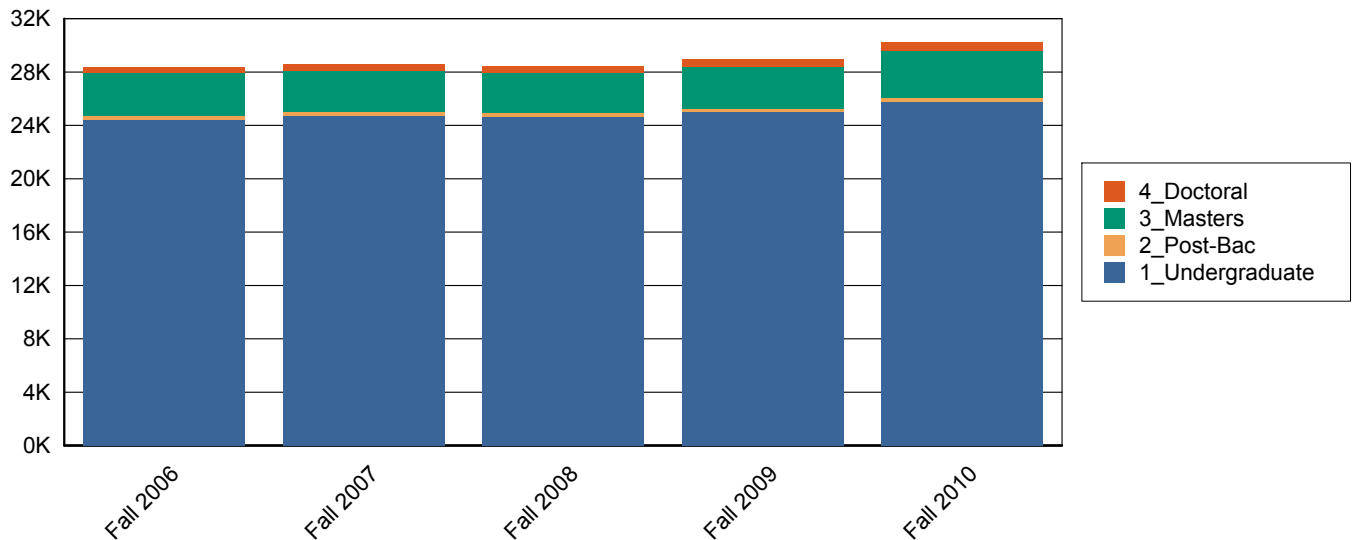

## Number of Students by Age Category

	Fall 2006	Fall 2007	Fall 2008	Fall 2009	Fall 2010
<b>Under 18</b>	553 1.9%	578 2.0%	506 1.8%	477 1.6%	357 1.2%
<b>18-22</b>	15,707 55.3%	16,241 56.9%	16,260 57.2%	16,522 57.1%	17,369 57.4%
<b>23-27</b>	6,206 21.9%	6,219 21.8%	6,317 22.2%	6,482 22.4%	6,670 22.0%
<b>28-32</b>	2,454 8.6%	2,299 8.1%	2,354 8.3%	2,446 8.4%	2,664 8.8%
<b>33-39</b>	1,765 6.2%	1,614 5.7%	1,517 5.3%	1,512 5.2%	1,585 5.2%
<b>40-50</b>	1,323 4.7%	1,201 4.2%	1,100 3.9%	1,160 4.0%	1,230 4.1%
<b>50+</b>	371 1.3%	381 1.3%	359 1.3%	356 1.2%	383 1.3%
<b>Total</b>	28,379 100.0%	28,533 100.0%	28,413 100.0%	28,955 100.0%	30,258 100.0%

## Semester Credit Hours by Age Category

	Fall 2006	Fall 2007	Fall 2008	Fall 2009	Fall 2010
<b>Under 18</b>	5,331 1.7%	4,904 1.5%	4,527 1.4%	4,600 1.4%	3,705 1.1%
<b>18-22</b>	201,145 63.8%	208,478 65.4%	211,690 65.4%	215,085 65.2%	225,011 65.3%
<b>23-27</b>	61,891 19.6%	61,704 19.4%	64,096 19.8%	65,514 19.9%	67,247 19.5%
<b>28-32</b>	20,822 6.6%	19,682 6.2%	20,729 6.4%	21,307 6.5%	23,620 6.9%
<b>33-39</b>	13,807 4.4%	12,788 4.0%	12,236 3.8%	12,139 3.7%	12,874 3.7%
<b>40-50</b>	9,610 3.1%	8,765 2.8%	8,205 2.5%	8,825 2.7%	9,269 2.7%
<b>50+</b>	2,449 0.8%	2,384 0.7%	2,275 0.7%	2,325 0.7%	2,600 0.8%
<b>Total</b>	315,055 100.0%	318,705 100.0%	323,758 100.0%	329,795 100.0%	344,326 100.0%



## Number of Students by Level and Age Category

		Fall 2006	Fall 2007	Fall 2008	Fall 2009	Fall 2010
<b>Undergraduate</b>	<b>Under 18</b>	553 2.3%	578 2.3%	506 2.1%	477 1.9%	357 1.4%
	<b>18-22</b>	15,527 63.6%	16,065 65.0%	16,069 65.2%	16,322 65.3%	17,122 66.4%
	<b>23-27</b>	4,857 19.9%	4,833 19.6%	4,949 20.1%	5,030 20.1%	5,007 19.4%
	<b>28-32</b>	1,560 6.4%	1,476 6.0%	1,517 6.2%	1,532 6.1%	1,638 6.4%
	<b>33-39</b>	1,014 4.2%	946 3.8%	840 3.4%	879 3.5%	882 3.4%
	<b>40-50</b>	725 3.0%	645 2.6%	605 2.5%	603 2.4%	621 2.4%
	<b>50+</b>	162 0.7%	162 0.7%	162 0.7%	163 0.7%	167 0.6%
	<b>Total</b>	24,398 100.0%	24,705 100.0%	24,648 100.0%	25,006 100.0%	25,794 100.0%
<b>Post-Bac</b>	<b>18-22</b>	7 2.1%	9 2.7%	7 2.5%	2 0.7%	11 4.0%
	<b>23-27</b>	100 29.4%	91 27.7%	81 28.9%	81 29.9%	84 30.9%
	<b>28-32</b>	65 19.1%	58 17.6%	53 18.9%	53 19.6%	49 18.0%
	<b>33-39</b>	70 20.6%	66 20.1%	72 25.7%	48 17.7%	41 15.1%
	<b>40-50</b>	69 20.3%	74 22.5%	47 16.8%	63 23.2%	63 23.2%
	<b>50+</b>	29 8.5%	31 9.4%	20 7.1%	24 8.9%	24 8.8%
	<b>Total</b>	340 100.0%	329 100.0%	280 100.0%	271 100.0%	272 100.0%
<b>Masters</b>	<b>18-22</b>	168 5.2%	159 5.2%	180 6.0%	187 6.0%	226 6.4%
	<b>23-27</b>	1,164 36.2%	1,197 39.3%	1,178 39.0%	1,220 39.0%	1,388 39.3%
	<b>28-32</b>	723 22.5%	649 21.3%	657 21.7%	724 23.1%	800 22.6%
	<b>33-39</b>	575 17.9%	489 16.0%	497 16.5%	472 15.1%	537 15.2%
	<b>40-50</b>	437 13.6%	396 13.0%	361 11.9%	384 12.3%	425 12.0%
	<b>50+</b>	150 4.7%	159 5.2%	148 4.9%	143 4.6%	157 4.4%
	<b>Total</b>	3,217 100.0%	3,049 100.0%	3,021 100.0%	3,130 100.0%	3,533 100.0%

		Fall 2006	Fall 2007	Fall 2008	Fall 2009	Fall 2010
<b>Doctoral</b>	<b>18-22</b>	5 1.2%	8 1.8%	4 0.9%	11 2.0%	10 1.5%
	<b>23-27</b>	85 20.0%	98 21.8%	109 23.5%	151 27.6%	191 29.0%
	<b>28-32</b>	106 25.0%	116 25.8%	127 27.4%	137 25.0%	177 26.9%
	<b>33-39</b>	106 25.0%	113 25.1%	108 23.3%	113 20.6%	125 19.0%
	<b>40-50</b>	92 21.7%	86 19.1%	87 18.8%	110 20.1%	121 18.4%
	<b>50+</b>	30 7.1%	29 6.4%	29 6.3%	26 4.7%	35 5.3%
	<b>Total</b>	424 100.0%	450 100.0%	464 100.0%	548 100.0%	659 100.0%
<b>Total</b>		28,379 100.0%	28,533 100.0%	28,413 100.0%	28,955 100.0%	30,258 100.0%

## Semester Credit Hours of Students by Level and Age Category

		Fall 2006	Fall 2007	Fall 2008	Fall 2009	Fall 2010
<b>Undergraduate</b>	<b>Under 18</b>	5,331 1.8%	4,904 1.7%	4,527 1.5%	4,600 1.5%	3,705 1.2%
	<b>18-22</b>	199,594 69.0%	206,933 70.4%	210,003 70.3%	213,318 70.4%	222,869 71.1%
	<b>23-27</b>	52,442 18.1%	51,754 17.6%	54,355 18.2%	54,897 18.1%	54,980 17.5%
	<b>28-32</b>	15,111 5.2%	14,602 5.0%	15,299 5.1%	15,377 5.1%	16,619 5.3%
	<b>33-39</b>	9,279 3.2%	8,744 3.0%	8,054 2.7%	8,288 2.7%	8,376 2.7%
	<b>40-50</b>	6,075 2.1%	5,655 1.9%	5,292 1.8%	5,459 1.8%	5,603 1.8%
	<b>50+</b>	1,302 0.5%	1,250 0.4%	1,196 0.4%	1,248 0.4%	1,362 0.4%
	<b>Total</b>	289,134 100.0%	293,842 100.0%	298,726 100.0%	303,187 100.0%	313,514 100.0%
<b>Post-Bac</b>	<b>18-22</b>	42 2.0%	55 2.9%	66 3.8%	15 0.9%	93 5.4%
	<b>23-27</b>	728 34.0%	644 34.2%	579 33.4%	583 34.7%	636 36.9%
	<b>28-32</b>	416 19.4%	332 17.7%	313 18.1%	325 19.3%	316 18.4%
	<b>33-39</b>	389 18.2%	389 20.7%	432 24.9%	250 14.9%	231 13.4%
	<b>40-50</b>	413 19.3%	333 17.7%	246 14.2%	376 22.4%	317 18.4%
	<b>50+</b>	151 7.1%	128 6.8%	96 5.5%	132 7.9%	129 7.5%
	<b>Total</b>	2,139 100.0%	1,881 100.0%	1,732 100.0%	1,681 100.0%	1,722 100.0%
<b>Masters</b>	<b>18-22</b>	1,466 7.1%	1,424 7.2%	1,583 8.0%	1,673 8.0%	1,959 8.1%
	<b>23-27</b>	7,987 38.8%	8,466 43.0%	8,216 41.3%	8,717 41.7%	10,013 41.2%
	<b>28-32</b>	4,453 21.6%	3,871 19.7%	4,152 20.9%	4,555 21.8%	5,388 22.1%
	<b>33-39</b>	3,358 16.3%	2,880 14.6%	3,035 15.3%	2,879 13.8%	3,476 14.3%
	<b>40-50</b>	2,512 12.2%	2,204 11.2%	2,094 10.5%	2,286 10.9%	2,589 10.6%
	<b>50+</b>	834 4.0%	849 4.3%	808 4.1%	794 3.8%	904 3.7%
	<b>Total</b>	20,610 100.0%	19,694 100.0%	19,888 100.0%	20,904 100.0%	24,329 100.0%

		Fall 2006	Fall 2007	Fall 2008	Fall 2009	Fall 2010
<b>Doctoral</b>	<b>18-22</b>	43 1.4%	66 2.0%	38 1.1%	79 2.0%	90 1.9%
	<b>23-27</b>	734 23.1%	840 25.5%	946 27.7%	1,317 32.7%	1,618 34.0%
	<b>28-32</b>	842 26.5%	877 26.7%	965 28.3%	1,050 26.1%	1,297 27.2%
	<b>33-39</b>	781 24.6%	775 23.6%	715 21.0%	722 17.9%	791 16.6%
	<b>40-50</b>	610 19.2%	573 17.4%	573 16.8%	704 17.5%	760 16.0%
	<b>50+</b>	162 5.1%	157 4.8%	175 5.1%	151 3.8%	205 4.3%
	<b>Total</b>	3,172 100.0%	3,288 100.0%	3,412 100.0%	4,023 100.0%	4,761 100.0%
<b>Total</b>		315,055 100.0%	318,705 100.0%	323,758 100.0%	329,795 100.0%	344,326 100.0%

#### Average Age by Level

	Fall 2006	Fall 2007	Fall 2008	Fall 2009	Fall 2010
<b>Undergraduate</b>	22.84	22.63	22.59	22.63	22.63
<b>Post-Bac</b>	34.82	35.52	34.34	35.00	34.44
<b>Masters</b>	31.81	31.62	31.40	31.29	31.12
<b>Doctoral</b>	35.19	34.72	34.41	33.88	33.67
<b>Total</b>	24.19	23.93	23.84	23.89	23.96

## Number of Students Enrolled Based on the Fall 2010 College Structure

	Fall 2006	Fall 2007	Fall 2008	Fall 2009	Fall 2010
<b>Architecture</b>	1,008 3.6%	1,082 3.8%	1,117 3.9%	1,124 3.9%	1,182 3.9%
<b>Business</b>	6,157 21.7%	5,902 20.7%	5,747 20.2%	5,510 19.0%	5,605 18.5%
<b>Education &amp; Human Development</b>	4,488 15.8%	4,416 15.5%	4,447 15.7%	4,702 16.2%	5,251 17.4%
<b>Engineering</b>	1,943 6.8%	2,070 7.3%	2,175 7.7%	2,336 8.1%	2,568 8.5%
<b>Honors</b>	0 0.0%	0 0.0%	1 0.0%	1 0.0%	2 0.0%
<b>Liberal and Fine Arts</b>	5,821 20.5%	6,079 21.3%	6,400 22.5%	6,630 22.9%	6,650 22.0%
<b>No College</b>	2,607 9.2%	2,693 9.4%	2,555 9.0%	2,429 8.4%	2,510 8.3%
<b>Public Policy</b>	1,098 3.9%	1,099 3.9%	1,129 4.0%	1,196 4.1%	1,341 4.4%
<b>Sciences</b>	5,257 18.5%	5,192 18.2%	4,842 17.0%	5,027 17.4%	5,149 17.0%
<b>Total</b>	28,379 100.0%	28,533 100.0%	28,413 100.0%	28,955 100.0%	30,258 100.0%

## Enrollment by College

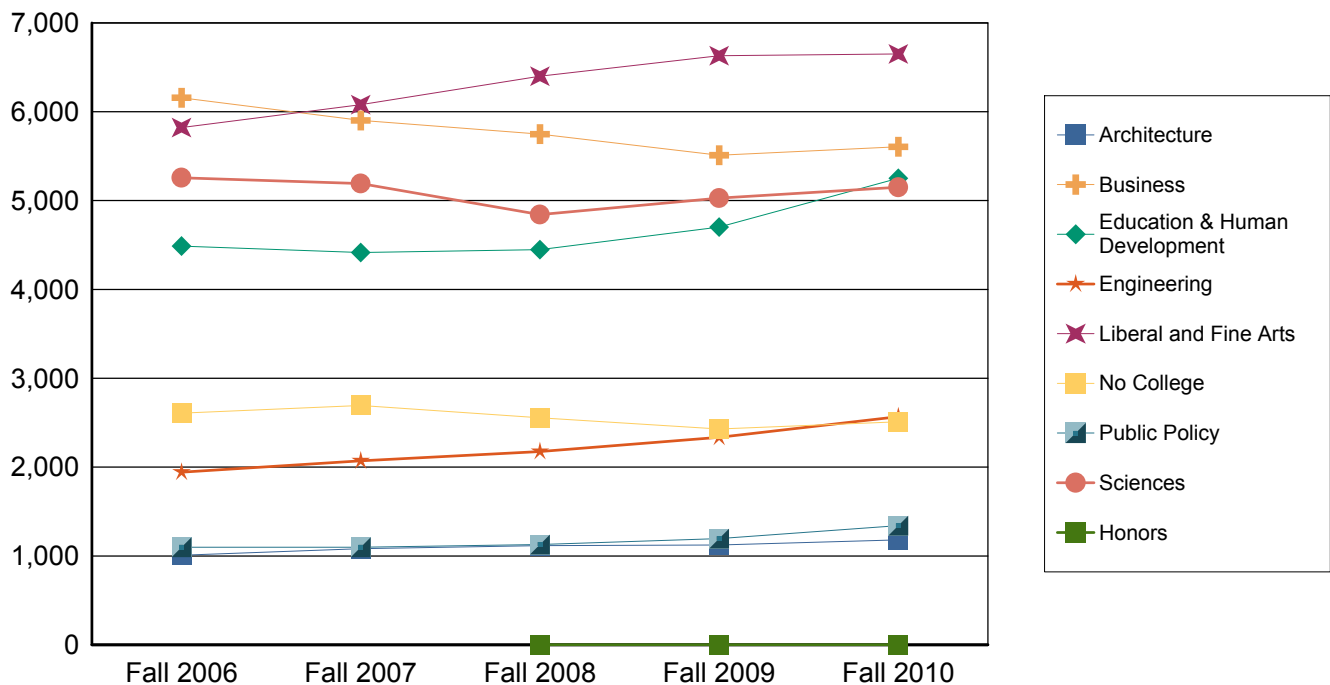

## Enrollment by Residence Category

	Fall 2006	Fall 2007	Fall 2008	Fall 2009	Fall 2010
<b>Bexar</b>	14,726 51.9%	14,096 49.4%	13,654 48.1%	13,907 48.0%	14,350 47.4%
<b>Other Texas County</b>	12,210 43.0%	12,936 45.3%	13,235 46.6%	13,478 46.5%	14,087 46.6%
<b>Other States</b>	603 2.1%	667 2.3%	639 2.2%	668 2.3%	775 2.6%
<b>Out of Country</b>	840 3.0%	834 2.9%	885 3.1%	902 3.1%	1,046 3.5%
<b>Total</b>	28,379 100.0%	28,533 100.0%	28,413 100.0%	28,955 100.0%	30,258 100.0%

## Enrollment by Residence

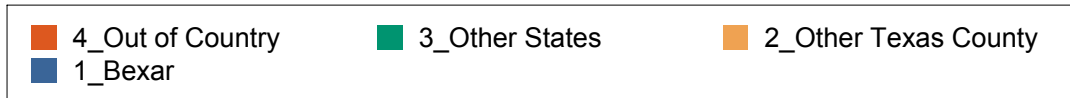
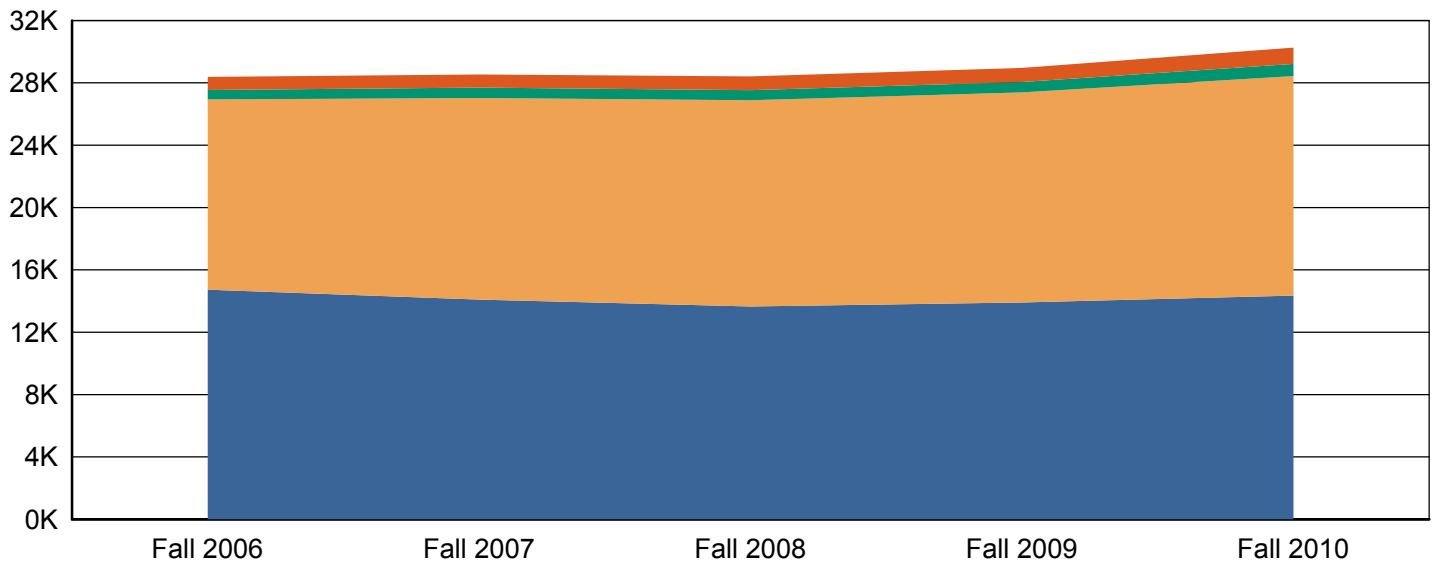

## Students Enrolled by Texas Economic Region

	Fall 2006	Fall 2007	Fall 2008	Fall 2009	Fall 2010
<b>Central Texas</b>	2,021 7.1%	2,216 7.8%	2,311 8.1%	2,401 8.3%	2,490 8.2%
<b>Gulf Coast</b>	3,174 11.2%	3,619 12.7%	3,973 14.0%	4,272 14.8%	4,498 14.9%
<b>High Plains</b>	98 0.3%	95 0.3%	87 0.3%	71 0.2%	73 0.2%
<b>Metroplex</b>	597 2.1%	670 2.3%	711 2.5%	747 2.6%	830 2.7%
<b>Northwest Texas</b>	93 0.3%	86 0.3%	84 0.3%	82 0.3%	84 0.3%
<b>Not in Texas</b>	1,443 5.1%	1,501 5.3%	1,524 5.4%	1,570 5.4%	1,821 6.0%
<b>South Texas</b>	20,194 71.2%	19,574 68.6%	18,968 66.8%	19,098 66.0%	19,679 65.0%
<b>Southeast Texas</b>	123 0.4%	137 0.5%	165 0.6%	162 0.6%	169 0.6%
<b>Upper East Texas</b>	66 0.2%	68 0.2%	56 0.2%	55 0.2%	61 0.2%
<b>Upper Rio Grande</b>	352 1.2%	356 1.2%	327 1.2%	310 1.1%	358 1.2%
<b>West Texas</b>	218 0.8%	211 0.7%	207 0.7%	187 0.6%	195 0.6%

## Enrollment by Economic Region

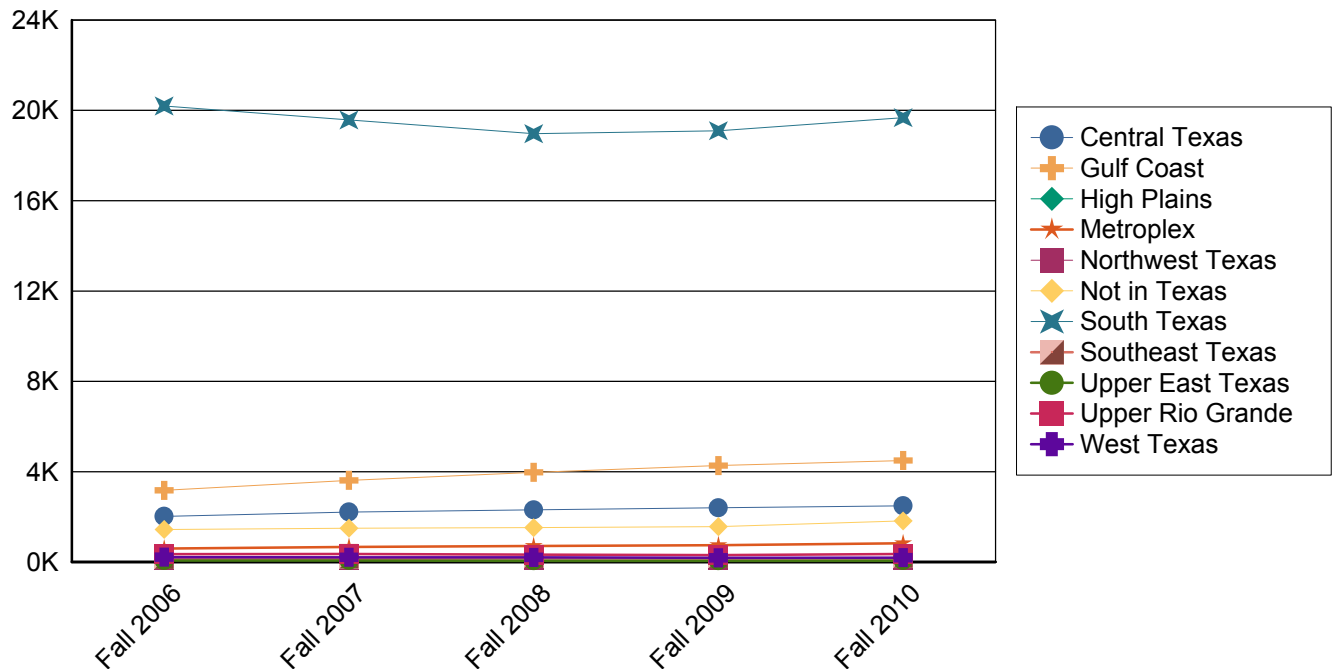

## Students Enrolled by Campus Location

	Fall 2006	Fall 2007	Fall 2008	Fall 2009	Fall 2010
<b>Main Only</b>	21,987 77.5%	22,127 77.5%	22,324 78.6%	22,535 77.8%	23,595 78.0%
<b>Downtown Only</b>	2,803 9.9%	2,752 9.6%	2,648 9.3%	2,571 8.9%	2,604 8.6%
<b>Downtown and Main</b>	3,589 12.6%	3,654 12.8%	3,441 12.1%	3,849 13.3%	4,059 13.4%
<b>Total</b>	28,379 100.0%	28,533 100.0%	28,413 100.0%	28,955 100.0%	30,258 100.0%

## Enrollment by Campus Location

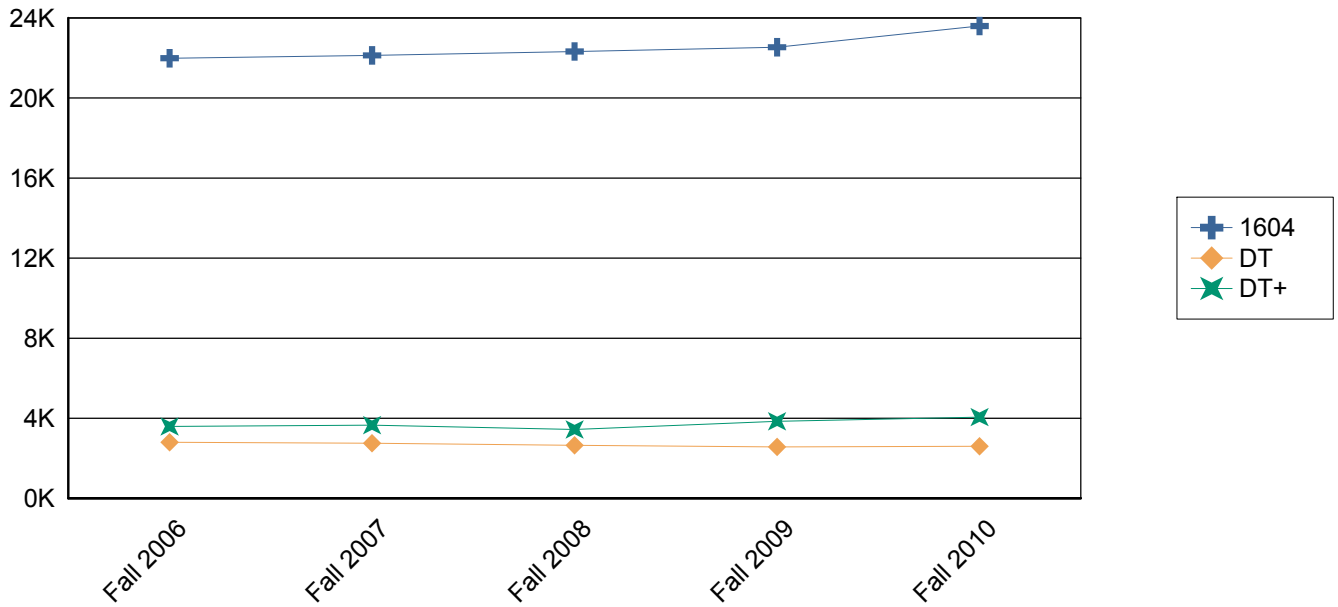



## Students Enrolled by Level and Campus Location

		Fall 2006	Fall 2007	Fall 2008	Fall 2009	Fall 2010
<b>Undergraduate</b>	<b>Main Only</b>	19,395 68.3%	19,592 68.7%	19,857 69.9%	19,987 69.0%	20,591 68.1%
	<b>Downtown Only</b>	1,814 6.4%	1,858 6.5%	1,755 6.2%	1,645 5.7%	1,558 5.1%
	<b>Downtown and Main</b>	3,189 11.2%	3,255 11.4%	3,036 10.7%	3,374 11.7%	3,645 12.0%
	<b>Total</b>	24,398 86.0%	24,705 86.6%	24,648 86.7%	25,006 86.4%	25,794 85.2%
<b>Post-Bac</b>	<b>Main Only</b>	240 0.8%	229 0.8%	186 0.7%	184 0.6%	197 0.7%
	<b>Downtown Only</b>	45 0.2%	63 0.2%	58 0.2%	40 0.1%	45 0.1%
	<b>Downtown and Main</b>	55 0.2%	37 0.1%	36 0.1%	47 0.2%	30 0.1%
	<b>Total</b>	340 1.2%	329 1.2%	280 1.0%	271 0.9%	272 0.9%
<b>Masters</b>	<b>Main Only</b>	1,983 7.0%	1,902 6.7%	1,857 6.5%	1,905 6.6%	2,226 7.4%
	<b>Downtown Only</b>	914 3.2%	806 2.8%	816 2.9%	837 2.9%	951 3.1%
	<b>Downtown and Main</b>	320 1.1%	341 1.2%	348 1.2%	388 1.3%	356 1.2%
	<b>Total</b>	3,217 11.3%	3,049 10.7%	3,021 10.6%	3,130 10.8%	3,533 11.7%
<b>Doctoral</b>	<b>Main Only</b>	369 1.3%	404 1.4%	424 1.5%	459 1.6%	581 1.9%
	<b>Downtown Only</b>	30 0.1%	25 0.1%	19 0.1%	49 0.2%	50 0.2%
	<b>Downtown and Main</b>	25 0.1%	21 0.1%	21 0.1%	40 0.1%	28 0.1%
	<b>Total</b>	424 1.5%	450 1.6%	464 1.6%	548 1.9%	659 2.2%
<b>Total</b>		28,379 100.0%	28,533 100.0%	28,413 100.0%	28,955 100.0%	30,258 100.0%

## Fall 2010 College Structure Enrollment by Gender

		Fall 2006	Fall 2007	Fall 2008	Fall 2009	Fall 2010
<b>Architecture</b>	<b>Female</b>	455 1.6%	462 1.6%	466 1.6%	444 1.5%	433 1.4%
	<b>Male</b>	553 1.9%	620 2.2%	651 2.3%	680 2.3%	749 2.5%
	<b>Total</b>	1,008 3.6%	1,082 3.8%	1,117 3.9%	1,124 3.9%	1,182 3.9%
<b>Business</b>	<b>Female</b>	2,587 9.1%	2,377 8.3%	2,317 8.2%	2,140 7.4%	2,111 7.0%
	<b>Male</b>	3,570 12.6%	3,525 12.4%	3,430 12.1%	3,370 11.6%	3,494 11.5%
	<b>Total</b>	6,157 21.7%	5,902 20.7%	5,747 20.2%	5,510 19.0%	5,605 18.5%
<b>Education &amp; Human Development</b>	<b>Female</b>	3,453 12.2%	3,380 11.8%	3,351 11.8%	3,464 12.0%	3,794 12.5%
	<b>Male</b>	1,035 3.6%	1,036 3.6%	1,096 3.9%	1,238 4.3%	1,457 4.8%
	<b>Total</b>	4,488 15.8%	4,416 15.5%	4,447 15.7%	4,702 16.2%	5,251 17.4%
<b>Engineering</b>	<b>Female</b>	269 0.9%	265 0.9%	300 1.1%	323 1.1%	366 1.2%
	<b>Male</b>	1,674 5.9%	1,805 6.3%	1,875 6.6%	2,013 7.0%	2,202 7.3%
	<b>Total</b>	1,943 6.8%	2,070 7.3%	2,175 7.7%	2,336 8.1%	2,568 8.5%
<b>Honors</b>	<b>Male</b>	0 0.0%	0 0.0%	1 0.0%	1 0.0%	2 0.0%
	<b>Total</b>	0 0.0%	0 0.0%	1 0.0%	1 0.0%	2 0.0%
<b>Liberal and Fine Arts</b>	<b>Female</b>	3,491 12.3%	3,692 12.9%	3,833 13.5%	3,930 13.6%	3,899 12.9%
	<b>Male</b>	2,330 8.2%	2,387 8.4%	2,567 9.0%	2,700 9.3%	2,751 9.1%
	<b>Total</b>	5,821 20.5%	6,079 21.3%	6,400 22.5%	6,630 22.9%	6,650 22.0%
<b>No College</b>	<b>Female</b>	1,397 4.9%	1,349 4.7%	1,308 4.6%	1,234 4.3%	1,219 4.0%
	<b>Male</b>	1,210 4.3%	1,344 4.7%	1,247 4.4%	1,195 4.1%	1,291 4.3%
	<b>Total</b>	2,607 9.2%	2,693 9.4%	2,555 9.0%	2,429 8.4%	2,510 8.3%

		Fall 2006	Fall 2007	Fall 2008	Fall 2009	Fall 2010
<b>Public Policy</b>	<b>Female</b>	629 2.2%	618 2.2%	646 2.3%	667 2.3%	710 2.3%
	<b>Male</b>	469 1.7%	481 1.7%	483 1.7%	529 1.8%	631 2.1%
	<b>Total</b>	1,098 3.9%	1,099 3.9%	1,129 4.0%	1,196 4.1%	1,341 4.4%
<b>Sciences</b>	<b>Female</b>	2,875 10.1%	2,799 9.8%	2,549 9.0%	2,541 8.8%	2,529 8.4%
	<b>Male</b>	2,382 8.4%	2,393 8.4%	2,293 8.1%	2,486 8.6%	2,620 8.7%
	<b>Total</b>	5,257 18.5%	5,192 18.2%	4,842 17.0%	5,027 17.4%	5,149 17.0%
<b>Total</b>		28,379 100.0%	28,533 100.0%	28,413 100.0%	28,955 100.0%	30,258 100.0%

## Fall 2010 College Structure Enrollment by Ethnicity

		Fall 2006	Fall 2007	Fall 2008	Fall 2009	Fall 2010
<b>Architecture</b>	<b>White Non-Hispanic</b>	338 33.5%	362 33.5%	360 32.2%	324 28.8%	338 28.6%
	<b>Black Non-Hispanic</b>	44 4.4%	46 4.3%	40 3.6%	50 4.4%	51 4.3%
	<b>Hispanic</b>	549 54.5%	568 52.5%	610 54.6%	644 57.3%	638 54.0%
	<b>Asian</b>	36 3.6%	47 4.3%	49 4.4%	50 4.4%	42 3.6%
	<b>American Indian or Alaskan Native</b>	6 0.6%	5 0.5%	6 0.5%	6 0.5%	4 0.3%
	<b>Two or more races</b>	0 0.0%	0 0.0%	0 0.0%	0 0.0%	18 1.5%
	<b>International</b>	34 3.4%	51 4.7%	46 4.1%	46 4.1%	52 4.4%
	<b>Unknown or Not Reported</b>	1 0.1%	3 0.3%	6 0.5%	4 0.4%	39 3.3%
	<b>Total</b>	1,008 100.0%	1,082 100.0%	1,117 100.0%	1,124 100.0%	1,182 100.0%
<b>Business</b>	<b>White Non-Hispanic</b>	2,526 41.0%	2,465 41.8%	2,360 41.1%	2,237 40.6%	1,982 35.4%
	<b>Black Non-Hispanic</b>	419 6.8%	420 7.1%	443 7.7%	440 8.0%	435 7.8%
	<b>Hispanic</b>	2,518 40.9%	2,297 38.9%	2,196 38.2%	2,100 38.1%	2,218 39.6%
	<b>Asian</b>	399 6.5%	380 6.4%	427 7.4%	403 7.3%	337 6.0%
	<b>Native Hawaiian or Other Pacific</b>	0 0.0%	0 0.0%	0 0.0%	0 0.0%	16 0.3%
	<b>American Indian or Alaskan Native</b>	32 0.5%	25 0.4%	23 0.4%	18 0.3%	7 0.1%
	<b>Two or more races</b>	0 0.0%	0 0.0%	0 0.0%	0 0.0%	93 1.7%
	<b>International</b>	257 4.2%	295 5.0%	274 4.8%	287 5.2%	328 5.9%
	<b>Unknown or Not Reported</b>	6 0.1%	20 0.3%	24 0.4%	25 0.5%	189 3.4%
	<b>Total</b>	6,157 100.0%	5,902 100.0%	5,747 100.0%	5,510 100.0%	5,605 100.0%
<b>Education &amp; Human Development</b>	<b>White Non-Hispanic</b>	1,817 40.5%	1,747 39.6%	1,706 38.4%	1,743 37.1%	1,785 34.0%
	<b>Black Non-Hispanic</b>	314 7.0%	320 7.2%	340 7.6%	406 8.6%	423 8.1%
	<b>Hispanic</b>	2,177 48.5%	2,163 49.0%	2,173 48.9%	2,320 49.3%	2,601 49.5%

		Fall 2006	Fall 2007	Fall 2008	Fall 2009	Fall 2010
<b>Education &amp; Human Development</b>	<b>Asian</b>	106 2.4%	116 2.6%	145 3.3%	155 3.3%	138 2.6%
	<b>Native Hawaiian or Other Pacific</b>	0 0.0%	0 0.0%	0 0.0%	0 0.0%	9 0.2%
	<b>American Indian or Alaskan Native</b>	18 0.4%	16 0.4%	14 0.3%	11 0.2%	10 0.2%
	<b>Two or more races</b>	0 0.0%	0 0.0%	0 0.0%	0 0.0%	83 1.6%
	<b>International</b>	37 0.8%	38 0.9%	39 0.9%	48 1.0%	75 1.4%
	<b>Unknown or Not Reported</b>	19 0.4%	16 0.4%	30 0.7%	19 0.4%	127 2.4%
	<b>Total</b>	4,488 100.0%	4,416 100.0%	4,447 100.0%	4,702 100.0%	5,251 100.0%
<b>Engineering</b>	<b>White Non-Hispanic</b>	750 38.6%	793 38.3%	803 36.9%	839 35.9%	828 32.2%
	<b>Black Non-Hispanic</b>	117 6.0%	127 6.1%	128 5.9%	156 6.7%	146 5.7%
	<b>Hispanic</b>	743 38.2%	778 37.6%	814 37.4%	862 36.9%	981 38.2%
	<b>Asian</b>	149 7.7%	135 6.5%	166 7.6%	169 7.2%	138 5.4%
	<b>Native Hawaiian or Other Pacific</b>	0 0.0%	0 0.0%	0 0.0%	0 0.0%	3 0.1%
	<b>American Indian or Alaskan Native</b>	6 0.3%	7 0.3%	9 0.4%	5 0.2%	2 0.1%
	<b>Two or more races</b>	0 0.0%	0 0.0%	0 0.0%	0 0.0%	53 2.1%
	<b>International</b>	173 8.9%	221 10.7%	251 11.5%	299 12.8%	325 12.7%
	<b>Unknown or Not Reported</b>	5 0.3%	9 0.4%	4 0.2%	6 0.3%	92 3.6%
	<b>Total</b>	1,943 100.0%	2,070 100.0%	2,175 100.0%	2,336 100.0%	2,568 100.0%
<b>Honors</b>	<b>White Non-Hispanic</b>	0 0.0%	0 0.0%	1 100.0%	1 100.0%	2 100.0%
	<b>Total</b>	0 0.0%	0 0.0%	1 100.0%	1 100.0%	2 100.0%
<b>Liberal and Fine Arts</b>	<b>White Non-Hispanic</b>	2,527 43.4%	2,652 43.6%	2,782 43.5%	2,797 42.2%	2,336 35.1%
	<b>Black Non-Hispanic</b>	387 6.6%	447 7.4%	472 7.4%	571 8.6%	508 7.6%
	<b>Hispanic</b>	2,553 43.9%	2,576 42.4%	2,687 42.0%	2,815 42.5%	2,993 45.0%
	<b>Asian</b>	255 4.4%	274 4.5%	312 4.9%	316 4.8%	221 3.3%

		Fall 2006	Fall 2007	Fall 2008	Fall 2009	Fall 2010
<b>Liberal and Fine Arts</b>	<b>Native Hawaiian or Other Pacific</b>	0 0.0%	0 0.0%	0 0.0%	0 0.0%	17 0.3%
	<b>American Indian or Alaskan Native</b>	38 0.7%	34 0.6%	45 0.7%	42 0.6%	21 0.3%
	<b>Two or more races</b>	0 0.0%	0 0.0%	0 0.0%	0 0.0%	170 2.6%
	<b>International</b>	56 1.0%	87 1.4%	85 1.3%	77 1.2%	84 1.3%
	<b>Unknown or Not Reported</b>	5 0.1%	9 0.1%	17 0.3%	12 0.2%	300 4.5%
	<b>Total</b>	5,821 100.0%	6,079 100.0%	6,400 100.0%	6,630 100.0%	6,650 100.0%
<b>No College</b>	<b>White Non-Hispanic</b>	1,005 38.6%	1,031 38.3%	941 36.8%	824 33.9%	814 32.4%
	<b>Black Non-Hispanic</b>	251 9.6%	291 10.8%	328 12.8%	319 13.1%	328 13.1%
	<b>Hispanic</b>	1,186 45.5%	1,199 44.5%	1,109 43.4%	1,112 45.8%	1,104 44.0%
	<b>Asian</b>	132 5.1%	138 5.1%	150 5.9%	158 6.5%	105 4.2%
	<b>Native Hawaiian or Other Pacific</b>	0 0.0%	0 0.0%	0 0.0%	0 0.0%	8 0.3%
	<b>American Indian or Alaskan Native</b>	11 0.4%	15 0.6%	8 0.3%	8 0.3%	4 0.2%
	<b>Two or more races</b>	0 0.0%	0 0.0%	0 0.0%	0 0.0%	67 2.7%
	<b>International</b>	21 0.8%	19 0.7%	19 0.7%	7 0.3%	25 1.0%
	<b>Unknown or Not Reported</b>	1 0.0%	0 0.0%	0 0.0%	1 0.0%	55 2.2%
	<b>Total</b>	2,607 100.0%	2,693 100.0%	2,555 100.0%	2,429 100.0%	2,510 100.0%
<b>Public Policy</b>	<b>White Non-Hispanic</b>	335 30.5%	325 29.6%	312 27.6%	352 29.4%	342 25.5%
	<b>Black Non-Hispanic</b>	104 9.5%	123 11.2%	129 11.4%	127 10.6%	151 11.3%
	<b>Hispanic</b>	626 57.0%	608 55.3%	640 56.7%	652 54.5%	722 53.8%
	<b>Asian</b>	25 2.3%	31 2.8%	32 2.8%	40 3.3%	32 2.4%
	<b>Native Hawaiian or Other Pacific</b>	0 0.0%	0 0.0%	0 0.0%	0 0.0%	2 0.1%
	<b>American Indian or Alaskan Native</b>	1 0.1%	3 0.3%	4 0.4%	6 0.5%	5 0.4%
	<b>Two or more races</b>	0 0.0%	0 0.0%	0 0.0%	0 0.0%	30 2.2%

		Fall 2006	Fall 2007	Fall 2008	Fall 2009	Fall 2010
<b>Public Policy</b>	<b>International</b>	6 0.5%	9 0.8%	8 0.7%	15 1.3%	15 1.1%
	<b>Unknown or Not Reported</b>	1 0.1%	0 0.0%	4 0.4%	4 0.3%	42 3.1%
	<b>Total</b>	1,098 100.0%	1,099 100.0%	1,129 100.0%	1,196 100.0%	1,341 100.0%
<b>Sciences</b>	<b>White Non-Hispanic</b>	2,000 38.0%	1,976 38.1%	1,805 37.3%	1,807 35.9%	1,593 30.9%
	<b>Black Non-Hispanic</b>	393 7.5%	397 7.6%	371 7.7%	451 9.0%	416 8.1%
	<b>Hispanic</b>	2,094 39.8%	2,063 39.7%	1,887 39.0%	1,927 38.3%	2,074 40.3%
	<b>Asian</b>	523 9.9%	491 9.5%	526 10.9%	553 11.0%	437 8.5%
	<b>Native Hawaiian or Other Pacific</b>	0 0.0%	0 0.0%	0 0.0%	0 0.0%	11 0.2%
	<b>American Indian or Alaskan Native</b>	26 0.5%	23 0.4%	19 0.4%	22 0.4%	12 0.2%
	<b>Two or more races</b>	0 0.0%	0 0.0%	0 0.0%	0 0.0%	145 2.8%
	<b>International</b>	211 4.0%	231 4.4%	226 4.7%	257 5.1%	300 5.8%
	<b>Unknown or Not Reported</b>	10 0.2%	11 0.2%	8 0.2%	10 0.2%	161 3.1%
	<b>Total</b>	5,257 100.0%	5,192 100.0%	4,842 100.0%	5,027 100.0%	5,149 100.0%
<b>Total</b>		28,379 100.0%	28,533 100.0%	28,413 100.0%	28,955 100.0%	30,258 100.0%

For details on new Race/Ethnicity categories please see page four of this document

## Fall 2010 College Structure Enrollment by Course Load

		Fall 2006	Fall 2007	Fall 2008	Fall 2009	Fall 2010
<b>Architecture</b>	<b>Full Time</b>	803 79.7%	846 78.2%	878 78.6%	893 79.4%	986 83.4%
	<b>Part Time</b>	205 20.3%	236 21.8%	239 21.4%	231 20.6%	196 16.6%
	<b>Total</b>	1,008 100.0%	1,082 100.0%	1,117 100.0%	1,124 100.0%	1,182 100.0%
<b>Business</b>	<b>Full Time</b>	4,220 68.5%	4,154 70.4%	4,193 73.0%	4,039 73.3%	4,132 73.7%
	<b>Part Time</b>	1,937 31.5%	1,748 29.6%	1,554 27.0%	1,471 26.7%	1,473 26.3%
	<b>Total</b>	6,157 100.0%	5,902 100.0%	5,747 100.0%	5,510 100.0%	5,605 100.0%
<b>Education &amp; Human Development</b>	<b>Full Time</b>	2,346 52.3%	2,395 54.2%	2,660 59.8%	2,838 60.4%	3,264 62.2%
	<b>Part Time</b>	2,142 47.7%	2,021 45.8%	1,787 40.2%	1,864 39.6%	1,987 37.8%
	<b>Total</b>	4,488 100.0%	4,416 100.0%	4,447 100.0%	4,702 100.0%	5,251 100.0%
<b>Engineering</b>	<b>Full Time</b>	1,474 75.9%	1,587 76.7%	1,717 78.9%	1,790 76.6%	2,017 78.5%
	<b>Part Time</b>	469 24.1%	483 23.3%	458 21.1%	546 23.4%	551 21.5%
	<b>Total</b>	1,943 100.0%	2,070 100.0%	2,175 100.0%	2,336 100.0%	2,568 100.0%
<b>Honors</b>	<b>Full Time</b>	0 0.0%	0 0.0%	1 100.0%	1 100.0%	2 100.0%
	<b>Total</b>	0 0.0%	0 0.0%	1 100.0%	1 100.0%	2 100.0%
<b>Liberal and Fine Arts</b>	<b>Full Time</b>	4,279 73.5%	4,503 74.1%	4,907 76.7%	5,102 77.0%	5,096 76.6%
	<b>Part Time</b>	1,542 26.5%	1,576 25.9%	1,493 23.3%	1,528 23.0%	1,554 23.4%
	<b>Total</b>	5,821 100.0%	6,079 100.0%	6,400 100.0%	6,630 100.0%	6,650 100.0%
<b>No College</b>	<b>Full Time</b>	1,965 75.4%	2,024 75.2%	1,991 77.9%	1,899 78.2%	2,027 80.8%
	<b>Part Time</b>	642 24.6%	669 24.8%	564 22.1%	530 21.8%	483 19.2%
	<b>Total</b>	2,607 100.0%	2,693 100.0%	2,555 100.0%	2,429 100.0%	2,510 100.0%
<b>Public Policy</b>	<b>Full Time</b>	652 59.4%	644 58.6%	681 60.3%	746 62.4%	854 63.7%



		Fall 2006	Fall 2007	Fall 2008	Fall 2009	Fall 2010
<b>Public Policy</b>	<b>Part Time</b>	446 40.6%	455 41.4%	448 39.7%	450 37.6%	487 36.3%
	<b>Total</b>	1,098 100.0%	1,099 100.0%	1,129 100.0%	1,196 100.0%	1,341 100.0%
<b>Sciences</b>	<b>Full Time</b>	3,906 74.3%	3,964 76.3%	3,801 78.5%	4,015 79.9%	4,119 80.0%
	<b>Part Time</b>	1,351 25.7%	1,228 23.7%	1,041 21.5%	1,012 20.1%	1,030 20.0%
	<b>Total</b>	5,257 100.0%	5,192 100.0%	4,842 100.0%	5,027 100.0%	5,149 100.0%
<b>Total</b>		28,379 100.0%	28,533 100.0%	28,413 100.0%	28,955 100.0%	30,258 100.0%

## Fall 2010 College Structure Enrollment by Level

		Fall 2006	Fall 2007	Fall 2008	Fall 2009	Fall 2010
<b>Architecture</b>	<b>Undergraduate</b>	939 93.2%	1,009 93.3%	1,021 91.4%	1,017 90.5%	1,062 89.8%
	<b>Post-Bac</b>	2 0.2%	0 0.0%	1 0.1%	9 0.8%	10 0.8%
	<b>Masters</b>	67 6.6%	73 6.7%	95 8.5%	98 8.7%	110 9.3%
	<b>Total</b>	1,008 100%	1,082 100%	1,117 100%	1,124 100%	1,182 100%
<b>Business</b>	<b>Undergraduate</b>	5,382 87.4%	5,155 87.3%	5,042 87.7%	4,860 88.2%	4,941 88.2%
	<b>Post-Bac</b>	35 0.6%	47 0.8%	44 0.8%	31 0.6%	27 0.5%
	<b>Masters</b>	689 11.2%	640 10.8%	599 10.4%	546 9.9%	548 9.8%
	<b>Doctoral</b>	51 0.8%	60 1.0%	62 1.1%	73 1.3%	89 1.6%
	<b>Total</b>	6,157 100%	5,902 100%	5,747 100%	5,510 100%	5,605 100%
<b>Education &amp; Human Development</b>	<b>Undergraduate</b>	3,022 67.3%	3,079 69.7%	3,182 71.6%	3,341 71.1%	3,624 69.0%
	<b>Post-Bac</b>	74 1.6%	83 1.9%	75 1.7%	81 1.7%	83 1.6%
	<b>Masters</b>	1,275 28.4%	1,136 25.7%	1,063 23.9%	1,144 24.3%	1,368 26.1%
	<b>Doctoral</b>	117 2.6%	118 2.7%	127 2.9%	136 2.9%	176 3.4%
	<b>Total</b>	4,488 100%	4,416 100%	4,447 100%	4,702 100%	5,251 100%
<b>Engineering</b>	<b>Undergraduate</b>	1,686 86.8%	1,773 85.7%	1,840 84.6%	1,952 83.6%	2,160 84.1%
	<b>Post-Bac</b>	16 0.8%	24 1.2%	19 0.9%	25 1.1%	19 0.7%
	<b>Masters</b>	150 7.7%	188 9.1%	243 11.2%	264 11.3%	282 11.0%
	<b>Doctoral</b>	91 4.7%	85 4.1%	73 3.4%	95 4.1%	107 4.2%
	<b>Total</b>	1,943 100%	2,070 100%	2,175 100%	2,336 100%	2,568 100%
<b>Honors</b>	<b>Undergraduate</b>	0 0.0%	0 0.0%	1 100.0%	1 100.0%	2 100.0%
	<b>Total</b>	0 0%	0 0%	1 100%	1 100%	2 100%

		Fall 2006	Fall 2007	Fall 2008	Fall 2009	Fall 2010
<b>Liberal and Fine Arts</b>	<b>Undergraduate</b>	5,332 91.6%	5,570 91.6%	5,901 92.2%	6,105 92.1%	6,084 91.5%
	<b>Post-Bac</b>	30 0.5%	36 0.6%	34 0.5%	43 0.6%	40 0.6%
	<b>Masters</b>	425 7.3%	430 7.1%	421 6.6%	433 6.5%	462 6.9%
	<b>Doctoral</b>	34 0.6%	43 0.7%	44 0.7%	49 0.7%	64 1.0%
	<b>Total</b>	5,821 100%	6,079 100%	6,400 100%	6,630 100%	6,650 100%
<b>No College</b>	<b>Undergraduate</b>	2,474 94.9%	2,600 96.5%	2,488 97.4%	2,372 97.7%	2,446 97.5%
	<b>Post-Bac</b>	133 5.1%	93 3.5%	67 2.6%	56 2.3%	64 2.5%
	<b>Masters</b>	0 0.0%	0 0.0%	0 0.0%	1 0.0%	0 0.0%
	<b>Total</b>	2,607 100%	2,693 100%	2,555 100%	2,429 100%	2,510 100%
<b>Public Policy</b>	<b>Undergraduate</b>	829 75.5%	814 74.1%	778 68.9%	822 68.7%	901 67.2%
	<b>Post-Bac</b>	3 0.3%	3 0.3%	3 0.3%	1 0.1%	3 0.2%
	<b>Masters</b>	247 22.5%	263 23.9%	324 28.7%	341 28.5%	400 29.8%
	<b>Doctoral</b>	19 1.7%	19 1.7%	24 2.1%	32 2.7%	37 2.8%
	<b>Total</b>	1,098 100%	1,099 100%	1,129 100%	1,196 100%	1,341 100%
<b>Sciences</b>	<b>Undergraduate</b>	4,734 90.1%	4,705 90.6%	4,395 90.8%	4,536 90.2%	4,574 88.8%
	<b>Post-Bac</b>	47 0.9%	43 0.8%	37 0.8%	25 0.5%	26 0.5%
	<b>Masters</b>	364 6.9%	319 6.1%	276 5.7%	303 6.0%	363 7.0%
	<b>Doctoral</b>	112 2.1%	125 2.4%	134 2.8%	163 3.2%	186 3.6%
	<b>Total</b>	5,257 100%	5,192 100%	4,842 100%	5,027 100%	5,149 100%
<b>Total</b>		28,379 100.0%	28,533 100.0%	28,413 100.0%	28,955 100.0%	30,258 100.0%



# *Course Enrollment*

The UTSA Fact Book

Office of Institutional Research

## Courses Taught at UTSA

The courses taught information comes from the Coordinating Board Course Report (CBM004) which is certified by the state. The Course level comes from the Course Inventory. For each section the number of courses offered, the number of students enrolled, and the number of semester credit hours generated are included. The section on college comes from the subject of the course and is for the Fall 2010 college structure. For more information please contact the Office of Institutional Research at (210) 458-4706.

### Number Of Courses by Level and Course Type

		Fall 2006	Fall 2007	Fall 2008	Fall 2009	Fall 2010
<b>Developmental</b>	<b>Organized Courses</b>	61 100.0%	59 100.0%	59 100.0%	57 100.0%	50 100.0%
	<b>Total</b>	61 100.0%	59 100.0%	59 100.0%	57 100.0%	50 100.0%
<b>Lower Division</b>	<b>Organized Courses</b>	1,005 77.2%	1,030 77.3%	1,092 77.6%	1,091 76.9%	1,117 76.6%
	<b>Laboratory Courses</b>	206 15.8%	209 15.7%	230 16.3%	231 16.3%	230 15.8%
	<b>Individual Instruction</b>	90 6.9%	93 7.0%	86 6.1%	97 6.8%	112 7.7%
	<b>Total</b>	1,301 100.0%	1,332 100.0%	1,408 100.0%	1,419 100.0%	1,459 100.0%
<b>Upper Division</b>	<b>Organized Courses</b>	852 66.6%	875 68.2%	907 68.1%	956 68.7%	974 69.7%
	<b>Laboratory Courses</b>	123 9.6%	130 10.1%	147 11.0%	145 10.4%	151 10.8%
	<b>Individual Instruction</b>	305 23.8%	278 21.7%	277 20.8%	291 20.9%	272 19.5%
	<b>Total</b>	1,280 100.0%	1,283 100.0%	1,331 100.0%	1,392 100.0%	1,397 100.0%
<b>Graduate Level</b>	<b>Organized Courses</b>	432 39.6%	462 39.7%	480 40.7%	462 36.6%	501 37.0%
	<b>Laboratory Courses</b>	18 1.7%	19 1.6%	17 1.4%	19 1.5%	20 1.5%
	<b>Individual Instruction</b>	640 58.7%	682 58.6%	682 57.8%	780 61.9%	832 61.5%
	<b>Total</b>	1,090 100.0%	1,163 100.0%	1,179 100.0%	1,261 100.0%	1,353 100.0%
<b>Total</b>		3,732 100.00%	3,837 100.00%	3,977 100.00%	4,129 100.00%	4,259 100.00%

## Courses by Level

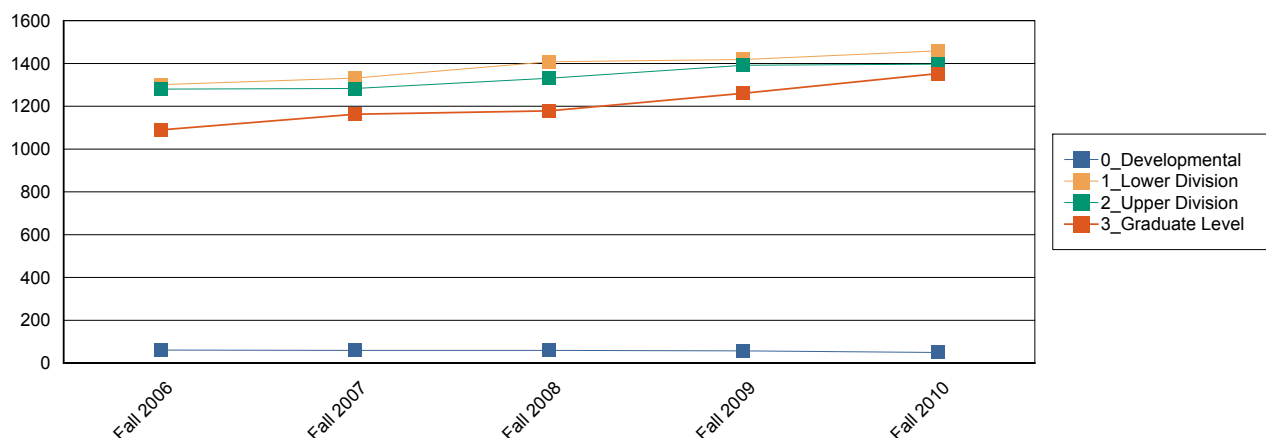

### Enrollment in Courses Offered by Level and Course Type

		Fall 2006	Fall 2007	Fall 2008	Fall 2009	Fall 2010
<b>Developmental</b>	<b>Organized Courses</b>	2,279 2.1%	2,363 2.2%	2,142 1.9%	2,031 1.8%	1,949 1.7%
	<b>Total</b>	2,279 2.1%	2,363 2.2%	2,142 1.9%	2,031 1.8%	1,949 1.7%
<b>Lower Division</b>	<b>Organized Courses</b>	57,507 53.6%	58,868 54.2%	58,404 53.1%	58,765 52.5%	60,688 52.0%
	<b>Laboratory Courses</b>	4,233 3.9%	4,420 4.1%	4,727 4.3%	4,738 4.2%	4,866 4.2%
	<b>Individual Instruction</b>	366 0.3%	331 0.3%	357 0.3%	361 0.3%	374 0.3%
	<b>Total</b>	62,106 57.9%	63,619 58.5%	63,488 57.7%	63,864 57.0%	65,928 56.5%
<b>Upper Division</b>	<b>Organized Courses</b>	31,846 29.7%	31,573 29.1%	33,079 30.1%	34,214 30.5%	35,576 30.5%
	<b>Laboratory Courses</b>	2,242 2.1%	2,368 2.2%	2,562 2.3%	2,585 2.3%	2,495 2.1%
	<b>Individual Instruction</b>	909 0.8%	890 0.8%	842 0.8%	913 0.8%	967 0.8%
	<b>Total</b>	34,997 32.6%	34,831 32.1%	36,483 33.2%	37,712 33.7%	39,038 33.4%
<b>Graduate Level</b>	<b>Organized Courses</b>	6,660 6.2%	6,524 6.0%	6,562 6.0%	6,850 6.1%	8,056 6.9%
	<b>Laboratory Courses</b>	155 0.1%	172 0.2%	152 0.1%	193 0.2%	215 0.2%
	<b>Individual Instruction</b>	1,139 1.1%	1,151 1.1%	1,191 1.1%	1,364 1.2%	1,531 1.3%
	<b>Total</b>	7,954 7.4%	7,847 7.2%	7,905 7.2%	8,407 7.5%	9,802 8.4%
<b>Total</b>	107,336 100.0%	108,660 100.0%	110,018 100.0%	112,014 100.0%	116,717 100.0%	

**Semester Credit Hours (SCH) in Courses Offered by Level and Course Type**

		<b>Fall 2006</b>	<b>Fall 2007</b>	<b>Fall 2008</b>	<b>Fall 2009</b>	<b>Fall 2010</b>
<b>Developmental</b>	<b>Organized Courses</b>	6,837 100.0%	7,089 100.0%	6,426 100.0%	6,093 100.0%	5,847 100.0%
	<b>Total</b>	6,837 100.0%	7,089 100.0%	6,426 100.0%	6,093 100.0%	5,847 100.0%
<b>Lower Division</b>	<b>Organized Courses</b>	173,005 95.1%	176,987 95.1%	176,697 94.7%	178,004 94.8%	183,929 94.7%
	<b>Laboratory Courses</b>	8,200 4.5%	8,524 4.6%	9,245 5.0%	9,216 4.9%	9,504 4.9%
	<b>Individual Instruction</b>	711 0.4%	692 0.4%	713 0.4%	637 0.3%	690 0.4%
	<b>Total</b>	181,916 100.0%	186,203 100.0%	186,655 100.0%	187,857 100.0%	194,123 100.0%
<b>Upper Division</b>	<b>Organized Courses</b>	94,720 91.8%	94,088 91.7%	98,730 91.8%	101,931 91.6%	106,179 91.8%
	<b>Laboratory Courses</b>	5,130 5.0%	5,291 5.2%	5,795 5.4%	6,120 5.5%	5,913 5.1%
	<b>Individual Instruction</b>	3,304 3.2%	3,229 3.1%	3,082 2.9%	3,284 2.9%	3,564 3.1%
	<b>Total</b>	103,154 100.0%	102,608 100.0%	107,607 100.0%	111,335 100.0%	115,656 100.0%
<b>Graduate Level</b>	<b>Organized Courses</b>	19,591 84.6%	19,131 83.9%	19,311 83.7%	20,053 81.8%	23,629 82.3%
	<b>Laboratory Courses</b>	463 2.0%	479 2.1%	454 2.0%	626 2.6%	773 2.7%
	<b>Individual Instruction</b>	3,094 13.4%	3,195 14.0%	3,305 14.3%	3,831 15.6%	4,298 15.0%
	<b>Total</b>	23,148 100.0%	22,805 100.0%	23,070 100.0%	24,510 100.0%	28,700 100.0%
<b>Total</b>		315,055 100.0%	318,705 100.0%	323,758 100.0%	329,795 100.0%	344,326 100.0%

## Number Of Courses by Level and Tenure Status

		Fall 2006	Fall 2007	Fall 2008	Fall 2009	Fall 2010
<b>Developmental</b>	<b>Tenured</b>	0 0.0%	0 0.0%	0 0.0%	12 21.1%	25 50.0%
	<b>Non Tenured</b>	61 100.0%	59 100.0%	59 100.0%	45 78.9%	25 50.0%
	<b>Total</b>	61 100.0%	59 100.0%	59 100.0%	57 100.0%	50 100.0%
<b>Lower Division</b>	<b>Tenured</b>	202 15.5%	190 14.3%	196 13.9%	197 13.9%	241 16.5%
	<b>Tenure Track</b>	97 7.5%	93 7.0%	104 7.4%	102 7.2%	89 6.1%
	<b>Non Tenured</b>	1,002 77.0%	1,049 78.8%	1,108 78.7%	1,120 78.9%	1,129 77.4%
	<b>Total</b>	1,301 100.0%	1,332 100.0%	1,408 100.0%	1,419 100.0%	1,459 100.0%
<b>Upper Division</b>	<b>Tenured</b>	446 34.8%	435 33.9%	434 32.6%	503 36.1%	476 34.1%
	<b>Tenure Track</b>	245 19.1%	241 18.8%	248 18.6%	278 20.0%	215 15.4%
	<b>Non Tenured</b>	589 46.0%	607 47.3%	649 48.8%	611 43.9%	706 50.5%
	<b>Total</b>	1,280 100.0%	1,283 100.0%	1,331 100.0%	1,392 100.0%	1,397 100.0%
<b>Graduate Level</b>	<b>Tenured</b>	661 60.6%	717 61.7%	732 62.1%	735 58.3%	855 63.2%
	<b>Tenure Track</b>	301 27.6%	316 27.2%	296 25.1%	381 30.2%	329 24.3%
	<b>Non Tenured</b>	128 11.7%	130 11.2%	151 12.8%	145 11.5%	169 12.5%
	<b>Total</b>	1,090 100.0%	1,163 100.0%	1,179 100.0%	1,261 100.0%	1,353 100.0%
<b>Total</b>		3,732 100.0%	3,837 100.0%	3,977 100.0%	4,129 100.0%	4,259 100.0%



## Enrollment in Courses Offered by Level and Tenure Status

		Fall 2006	Fall 2007	Fall 2008	Fall 2009	Fall 2010
<b>Developmental</b>	<b>Tenured</b>	0 0.0%	0 0.0%	0 0.0%	417 0.4%	1,096 0.9%
	<b>Non Tenured</b>	2,279 2.1%	2,363 2.2%	2,142 1.9%	1,614 1.4%	853 0.7%
	<b>Total</b>	2,279 2.1%	2,363 2.2%	2,142 1.9%	2,031 1.8%	1,949 1.7%
<b>Lower Division</b>	<b>Tenured</b>	12,879 12.0%	11,674 10.7%	11,284 10.3%	10,472 9.3%	13,077 11.2%
	<b>Tenure Track</b>	6,286 5.9%	5,501 5.1%	5,047 4.6%	5,083 4.5%	4,367 3.7%
	<b>Non Tenured</b>	42,941 40.0%	46,444 42.7%	47,157 42.9%	48,309 43.1%	48,484 41.5%
	<b>Total</b>	62,106 57.9%	63,619 58.5%	63,488 57.7%	63,864 57.0%	65,928 56.5%
<b>Upper Division</b>	<b>Tenured</b>	11,254 10.5%	10,778 9.9%	11,232 10.2%	12,135 10.8%	12,830 11.0%
	<b>Tenure Track</b>	5,666 5.3%	5,223 4.8%	5,589 5.1%	6,310 5.6%	4,991 4.3%
	<b>Non Tenured</b>	18,077 16.8%	18,830 17.3%	19,662 17.9%	19,267 17.2%	21,217 18.2%
	<b>Total</b>	34,997 32.6%	34,831 32.1%	36,483 33.2%	37,712 33.7%	39,038 33.4%
<b>Graduate Level</b>	<b>Tenured</b>	3,860 3.6%	4,049 3.7%	3,986 3.6%	4,178 3.7%	5,078 4.4%
	<b>Tenure Track</b>	2,129 2.0%	2,009 1.8%	1,983 1.8%	2,526 2.3%	2,572 2.2%
	<b>Non Tenured</b>	1,965 1.8%	1,789 1.6%	1,936 1.8%	1,703 1.5%	2,152 1.8%
	<b>Total</b>	7,954 7.4%	7,847 7.2%	7,905 7.2%	8,407 7.5%	9,802 8.4%
<b>Total</b>		107,336 100.0%	108,660 100.0%	110,018 100.0%	112,014 100.0%	116,717 100.0%

**Semester Credit Hours (SCH) in Courses Offered by Level and Tenure Status**

		<b>Fall 2006</b>	<b>Fall 2007</b>	<b>Fall 2008</b>	<b>Fall 2009</b>	<b>Fall 2010</b>
<b>Developmental</b>	<b>Tenured</b>	0 0.00%	0 0.00%	0 0.00%	1,251 20.53%	3,288 56.23%
	<b>Non Tenured</b>	6,837 100.00%	7,089 100.00%	6,426 100.00%	4,842 79.47%	2,559 43.77%
	<b>Total</b>	6,837 100.0%	7,089 100.0%	6,426 100.0%	6,093 100.0%	5,847 100.0%
<b>Lower Division</b>	<b>Tenured</b>	38,137 20.96%	34,252 18.39%	33,870 18.15%	31,020 16.51%	39,614 20.41%
	<b>Tenure Track</b>	18,578 10.21%	15,912 8.55%	14,428 7.73%	14,824 7.89%	13,245 6.82%
	<b>Non Tenured</b>	125,201 68.82%	136,039 73.06%	138,357 74.12%	142,013 75.60%	141,264 72.77%
	<b>Total</b>	181,916 100.0%	186,203 100.0%	186,655 100.0%	187,857 100.0%	194,123 100.0%
<b>Upper Division</b>	<b>Tenured</b>	33,299 32.28%	32,243 31.42%	33,233 30.88%	35,271 31.68%	37,832 32.71%
	<b>Tenure Track</b>	17,049 16.53%	15,640 15.24%	16,570 15.40%	18,606 16.71%	14,859 12.85%
	<b>Non Tenured</b>	52,806 51.19%	54,725 53.33%	57,804 53.72%	57,458 51.61%	62,965 54.44%
	<b>Total</b>	103,154 100.0%	102,608 100.0%	107,607 100.0%	111,335 100.0%	115,656 100.0%
<b>Graduate Level</b>	<b>Tenured</b>	11,004 47.54%	11,690 51.26%	11,530 49.98%	12,221 49.86%	14,690 51.18%
	<b>Tenure Track</b>	6,211 26.83%	5,777 25.33%	5,717 24.78%	7,211 29.42%	7,545 26.29%
	<b>Non Tenured</b>	5,933 25.63%	5,338 23.41%	5,823 25.24%	5,078 20.72%	6,465 22.53%
	<b>Total</b>	23,148 100.0%	22,805 100.0%	23,070 100.0%	24,510 100.0%	28,700 100.0%
<b>Total</b>		315,055 100.0%	318,705 100.0%	323,758 100.0%	329,795 100.0%	344,326 100.0%

## Number Of Courses by College

	Fall 2006	Fall 2007	Fall 2008	Fall 2009	Fall 2010
<b>Architecture</b>	86 2.3%	94 2.4%	104 2.6%	110 2.7%	133 3.1%
<b>Business</b>	467 12.5%	453 11.8%	488 12.3%	479 11.6%	501 11.8%
<b>Education &amp; Human Development</b>	570 15.3%	577 15.0%	574 14.4%	584 14.1%	604 14.2%
<b>Engineering</b>	244 6.5%	259 6.8%	297 7.5%	349 8.5%	329 7.7%
<b>Honors</b>	23 0.6%	21 0.5%	28 0.7%	33 0.8%	35 0.8%
<b>Liberal &amp; Fine Arts</b>	1,052 28.2%	1,069 27.9%	1,112 28.0%	1,171 28.4%	1,245 29.2%
<b>Public Policy</b>	95 2.5%	104 2.7%	117 2.9%	127 3.1%	127 3.0%
<b>Sciences</b>	960 25.7%	1,011 26.3%	1,004 25.2%	1,035 25.1%	1,027 24.1%
<b>Undergraduate Studies</b>	235 6.3%	249 6.5%	253 6.4%	241 5.8%	258 6.1%
<b>Total</b>	3,732 100.0%	3,837 100.0%	3,977 100.0%	4,129 100.0%	4,259 100.0%

## Courses Offered by College

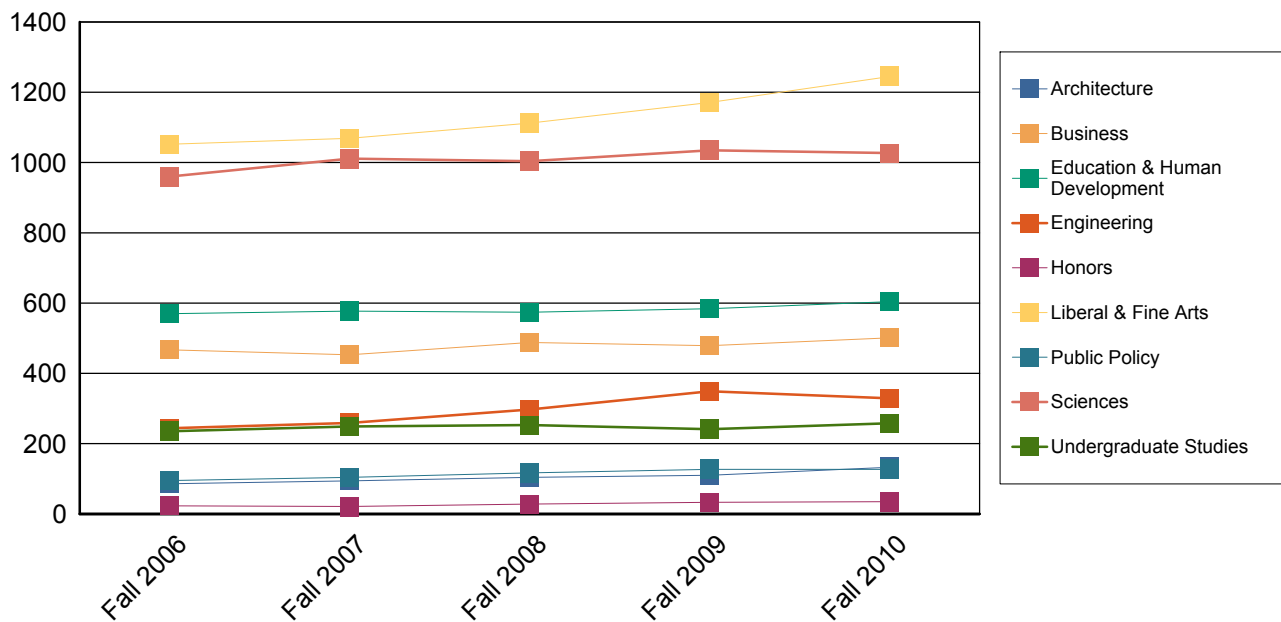

## Enrollment in Courses Offered by College

	Fall 2006	Fall 2007	Fall 2008	Fall 2009	Fall 2010
<b>Architecture</b>	2,225 2.1%	2,362 2.2%	2,433 2.2%	2,437 2.2%	3,020 2.6%
<b>Business</b>	17,943 16.7%	18,279 16.8%	18,683 17.0%	18,705 16.7%	19,084 16.4%
<b>Education &amp; Human Development</b>	13,417 12.5%	12,834 11.8%	12,927 11.7%	13,388 12.0%	14,819 12.7%
<b>Engineering</b>	3,653 3.4%	3,611 3.3%	4,101 3.7%	4,473 4.0%	4,819 4.1%
<b>Honors</b>	166 0.2%	178 0.2%	253 0.2%	261 0.2%	289 0.2%
<b>Liberal &amp; Fine Arts</b>	35,099 32.7%	34,700 31.9%	35,359 32.1%	36,072 32.2%	36,661 31.4%
<b>Public Policy</b>	2,620 2.4%	2,522 2.3%	2,720 2.5%	2,922 2.6%	3,070 2.6%
<b>Sciences</b>	26,642 24.8%	28,208 26.0%	27,656 25.1%	28,147 25.1%	28,931 24.8%
<b>Undergraduate Studies</b>	5,571 5.2%	5,966 5.5%	5,886 5.4%	5,609 5.0%	6,024 5.2%
<b>Total</b>	107,336 100.0%	108,660 100.0%	110,018 100.0%	112,014 100.0%	116,717 100.0%

## Semester Credit Hours (SCH) in Courses Offered by College

	Fall 2006	Fall 2007	Fall 2008	Fall 2009	Fall 2010
<b>Architecture</b>	8,004 2.5%	8,425 2.6%	8,816 2.7%	8,818 2.7%	10,519 3.1%
<b>Business</b>	54,111 17.2%	55,180 17.3%	56,399 17.4%	56,394 17.1%	57,464 16.7%
<b>Education &amp; Human Development</b>	38,333 12.2%	36,580 11.5%	36,734 11.3%	38,537 11.7%	43,068 12.5%
<b>Engineering</b>	10,119 3.2%	9,811 3.1%	10,936 3.4%	12,097 3.7%	13,492 3.9%
<b>Honors</b>	398 0.1%	472 0.1%	679 0.2%	717 0.2%	785 0.2%
<b>Liberal &amp; Fine Arts</b>	104,758 33.3%	103,651 32.5%	105,938 32.7%	108,122 32.8%	110,131 32.0%
<b>Public Policy</b>	7,857 2.5%	7,578 2.4%	8,176 2.5%	8,782 2.7%	9,226 2.7%
<b>Sciences</b>	74,776 23.7%	79,110 24.8%	78,422 24.2%	79,501 24.1%	81,984 23.8%
<b>Undergraduate Studies</b>	16,699 5.3%	17,898 5.6%	17,658 5.5%	16,827 5.1%	17,657 5.1%
<b>Total</b>	315,055 100.0%	318,705 100.0%	323,758 100.0%	329,795 100.0%	344,326 100.0%

## Semester Credit Hours by College and Level

		Fall 2006	Fall 2007	Fall 2008	Fall 2009	Fall 2010
<b>Architecture</b>	<b>UG</b>	7,464	7,842	7,929	7,857	9,390
	<b>MA</b>	540	583	887	961	1,129
	<b>DR</b>	0	0	0	0	0
	<b>Total</b>	8,004	8,425	8,816	8,818	10,519
<b>Business</b>	<b>UG</b>	49,055	50,127	51,541	52,043	52,738
	<b>MA</b>	4,638	4,587	4,333	3,807	4,036
	<b>DR</b>	418	466	525	544	690
	<b>Total</b>	54,111	55,180	56,399	56,394	57,464
<b>Education &amp; Human Development</b>	<b>UG</b>	30,332	29,376	29,700	30,632	33,202
	<b>MA</b>	7,270	6,491	6,270	6,990	8,775
	<b>DR</b>	731	713	764	915	1,091
	<b>Total</b>	38,333	36,580	36,734	38,537	43,068
<b>Engineering</b>	<b>UG</b>	8,677	8,296	8,961	9,925	11,151
	<b>MA</b>	957	1,136	1,563	1,671	1,750
	<b>DR</b>	485	379	412	501	591
	<b>Total</b>	10,119	9,811	10,936	12,097	13,492
<b>Honors</b>	<b>UG</b>	398	472	679	717	785
	<b>MA</b>	0	0	0	0	0
	<b>DR</b>	0	0	0	0	0
	<b>Total</b>	398	472	679	717	785
<b>Liberal &amp; Fine Arts</b>	<b>UG</b>	101,861	100,609	102,985	104,978	106,680
	<b>MA</b>	2,611	2,781	2,667	2,841	3,036
	<b>DR</b>	286	261	286	303	415
	<b>Total</b>	104,758	103,651	105,938	108,122	110,131
<b>Public Policy</b>	<b>UG</b>	6,162	5,874	5,907	6,417	6,351
	<b>MA</b>	1,596	1,599	2,096	2,162	2,658
	<b>DR</b>	99	105	173	203	217
	<b>Total</b>	7,857	7,578	8,176	8,782	9,226
<b>Sciences</b>	<b>UG</b>	71,384	75,612	75,559	76,145	77,804
	<b>MA</b>	2,330	2,314	1,788	2,081	2,567
	<b>DR</b>	1,062	1,184	1,075	1,275	1,613
	<b>Total</b>	74,776	79,110	78,422	79,501	81,984
<b>Undergraduate Studies</b>	<b>UG</b>	16,699	17,898	17,658	16,827	17,657
	<b>MA</b>	0	0	0	0	0
	<b>DR</b>	0	0	0	0	0
	<b>Total</b>	16,699	17,898	17,658	16,827	17,657
<b>Total</b>		292,032	296,106	300,919	305,541	315,758
		19,942	19,491	19,604	20,513	23,951
		3,081	3,108	3,235	3,741	4,617
		315,055	318,705	323,758	329,795	344,326

**Student Full Time Equivalent by College and Level**

		<b>Fall 2006</b>	<b>Fall 2007</b>	<b>Fall 2008</b>	<b>Fall 2009</b>	<b>Fall 2010</b>
<b>Architecture</b>	<b>UG</b>	497.6	522.8	528.6	523.8	626.0
	<b>MA</b>	45.0	48.6	73.9	80.1	94.1
	<b>DR</b>	0.0	0.0	0.0	0.0	0.0
	<b>Total</b>	542.6	571.4	602.5	603.9	720.1
<b>Business</b>	<b>UG</b>	3,270.3	3,341.8	3,436.1	3,469.5	3,515.9
	<b>MA</b>	386.5	382.3	361.1	317.3	336.3
	<b>DR</b>	46.4	51.8	58.3	60.4	76.7
	<b>Total</b>	3,703.3	3,775.8	3,855.5	3,847.2	3,928.9
<b>Education &amp; Human Development</b>	<b>UG</b>	2,022.1	1,958.4	1,980.0	2,042.1	2,213.5
	<b>MA</b>	605.8	540.9	522.5	582.5	731.3
	<b>DR</b>	81.2	79.2	84.9	101.7	121.2
	<b>Total</b>	2,709.2	2,578.5	2,587.4	2,726.3	3,065.9
<b>Engineering</b>	<b>UG</b>	578.5	553.1	597.4	661.7	743.4
	<b>MA</b>	79.8	94.7	130.3	139.3	145.8
	<b>DR</b>	53.9	42.1	45.8	55.7	65.7
	<b>Total</b>	712.1	689.8	773.4	856.6	954.9
<b>Honors</b>	<b>UG</b>	26.5	31.5	45.3	47.8	52.3
	<b>MA</b>	0.0	0.0	0.0	0.0	0.0
	<b>DR</b>	0.0	0.0	0.0	0.0	0.0
	<b>Total</b>	26.5	31.5	45.3	47.8	52.3
<b>Liberal &amp; Fine Arts</b>	<b>UG</b>	6,790.7	6,707.3	6,865.7	6,998.5	7,112.0
	<b>MA</b>	217.6	231.7	222.2	236.8	253.0
	<b>DR</b>	31.8	29.0	31.8	33.7	46.1
	<b>Total</b>	7,040.1	6,968.0	7,119.7	7,269.0	7,411.1
<b>Public Policy</b>	<b>UG</b>	410.8	391.6	393.8	427.8	423.4
	<b>MA</b>	133.0	133.3	174.7	180.2	221.5
	<b>DR</b>	11.0	11.7	19.2	22.6	24.1
	<b>Total</b>	554.8	536.5	587.7	630.5	669.0
<b>Sciences</b>	<b>UG</b>	4,758.9	5,040.8	5,037.3	5,076.3	5,186.9
	<b>MA</b>	194.2	192.8	149.0	173.4	213.9
	<b>DR</b>	118.0	131.6	119.4	141.7	179.2
	<b>Total</b>	5,071.1	5,365.2	5,305.7	5,391.4	5,580.1
<b>Undergraduate Studies</b>	<b>UG</b>	1,113.3	1,193.2	1,177.2	1,121.8	1,177.1
	<b>MA</b>	0.0	0.0	0.0	0.0	0.0
	<b>DR</b>	0.0	0.0	0.0	0.0	0.0
	<b>Total</b>	1,113.3	1,193.2	1,177.2	1,121.8	1,177.1
<b>Total</b>		19,468.8	19,740.4	20,061.3	20,369.4	21,050.5
		1,661.8	1,624.2	1,633.7	1,709.4	1,995.9
		342.3	345.3	359.4	415.7	513.0
		21,473.0	21,710.0	22,054.4	22,494.5	23,559.4



*New*  
*Undergraduates*

The UTSA Fact Book  
Office of Institutional Research

## **New Student Applications**

The Applied, Accepted, and Enrolled information comes from the Coordinating Board Admissions file (CBM00B), this file contains only the Summer and Fall applications for each year. Only students who have never applied at the level are included in this information. Note that although many new students enter UTSA each year only students who are first time students seeking a degree at UTSA are included in the Cohort for graduation and retention information. For more information on this topic please contact the Office of Institutional Research at (210) 458-4706

## **Race/Ethnicity Reporting Changes**

As of Summer 2010 a new Race/Ethnicity reporting schema has been adopted based on Federal requirements. Students now have the choice to identify multiple races on the forms collected by the University of Texas at San Antonio. This information is stored as the student has selected, however for reporting purposes a single category has been used. If a student was an International student they would be assigned the International category. If a student is Hispanic, regardless of race indicated, they were assigned to the Hispanic category. Students who chose multiple races were assigned to the Two or more races category. Finally students who chose only one race were assigned to the race category they had chosen. If a student was not International, not Hispanic and did not chose any Race category they were assigned to the Unknown category. In addition to this update the former Asian/Pacific Islander category has now been separated into two categories, one is Asian and the other is Native Hawaiian or Pacific Islander.

### **New Category**

White Non-Hispanic

Black Non-Hispanic

Hispanic

Asian

Native Hawaiian or Other Pacific Islander

American Indian or Alaskan Native

Two or more races

International

Unknown or Not Reported

### **Old Category**

White Non-Hispanic

Black Non-Hispanic

Hispanic

Asian or Pacific Islander

Asian or Pacific Islander

American Indian or Alaskan Native

N/A

International

Unknown or Not Reported



## First Time Undergraduates Applied, Accepted, and Enrolled

	2006	2007	2008	2009	2010
<b>Applied</b>	11,293	11,475	13,259	12,270	13,603
<b>Accepted</b>	10,122	10,163	10,949	10,426	10,724
<b>%Accepted</b>	90.8	93.0	88.0	86.9	83.2
<b>Enrolled</b>	4,775	4,837	4,849	4,883	5,095
<b>%Enrolled</b>	47.2	47.6	44.3	46.8	47.5

## First Time Undergraduates Applied, Accepted, and Enrolled by Ethnicity

		2006	2007	2008	2009	2010
<b>White Non-Hispanic</b>	<b>Applied</b>	4,386	4,436	4,638	4,153	4,098
	<b>Accepted</b>	4,100	4,023	4,071	3,730	3,516
	<b>%Accepted</b>	95.1	96.5	93.4	92.9	91.1
	<b>Enrolled</b>	2,095	2,040	1,921	1,840	1,681
	<b>%Enrolled</b>	51.1	50.7	47.2	49.3	47.8
<b>Black Non-Hispanic</b>	<b>Applied</b>	1,076	1,076	1,341	1,378	1,473
	<b>Accepted</b>	874	872	1,005	1,025	969
	<b>%Accepted</b>	81.9	83.7	78.3	75.6	69.3
	<b>Enrolled</b>	439	438	494	559	550
	<b>%Enrolled</b>	50.2	50.2	49.2	54.5	56.8
<b>Hispanic</b>	<b>Applied</b>	4,543	4,649	5,906	5,375	6,251
	<b>Accepted</b>	3,971	4,081	4,683	4,451	4,751
	<b>%Accepted</b>	88.3	91.5	85.3	84.1	80.1
	<b>Enrolled</b>	1,647	1,778	1,836	1,850	2,174
	<b>%Enrolled</b>	41.5	43.6	39.2	41.6	45.8
<b>Asian</b>	<b>Applied</b>	936	946	1,109	1,065	882
	<b>Accepted</b>	874	864	972	964	747
	<b>%Accepted</b>	94.8	96.0	92.4	92.2	90.0
	<b>Enrolled</b>	462	433	492	505	345
	<b>%Enrolled</b>	52.9	50.1	50.6	52.4	46.2
<b>Native Hawaiian or Other Pacific Islander</b>	<b>Applied</b>	0	0	0	0	36
	<b>Accepted</b>	0	0	0	0	27
	<b>%Accepted</b>	0.0	0.0	0.0	0.0	77.1
	<b>Enrolled</b>	0	0	0	0	18
	<b>%Enrolled</b>	0.0	0.0	0.0	0.0	66.7
<b>American Indian or Alaskan Native</b>	<b>Applied</b>	59	58	68	41	41
	<b>Accepted</b>	51	54	60	33	31
	<b>%Accepted</b>	87.9	96.4	95.2	82.5	81.6
	<b>Enrolled</b>	31	26	30	12	11
	<b>%Enrolled</b>	60.8	48.1	50.0	36.4	35.5
<b>Two or more races</b>	<b>Applied</b>	0	0	0	0	331
	<b>Accepted</b>	0	0	0	0	269
	<b>%Accepted</b>	0.0	0.0	0.0	0.0	85.1
	<b>Enrolled</b>	0	0	0	0	126
	<b>%Enrolled</b>	0.0	0.0	0.0	0.0	46.8

		2006	2007	2008	2009	2010
<b>International</b>	<b>Applied</b>	293	310	197	244	356
	<b>Accepted</b>	252	269	158	213	315
	<b>%Accepted</b>	86.6	88.5	81.9	91.8	90.3
	<b>Enrolled</b>	101	122	76	109	137
	<b>%Enrolled</b>	40.1	45.4	48.1	51.2	43.5
<b>Unknown or Not Reported</b>	<b>Applied</b>	0	0	0	14	135
	<b>Accepted</b>	0	0	0	10	99
	<b>%Accepted</b>	0.0	0.0	0.0	71.4	78.6
	<b>Enrolled</b>	0	0	0	8	53
	<b>%Enrolled</b>	0.0	0.0	0.0	80.0	53.5
<b>Applied</b>	11,293	11,475	13,259	12,270	13,603	
<b>Accepted</b>	10,122	10,163	10,949	10,426	10,724	
<b>% Accepted</b>	90.8	93.0	88.0	86.9	83.2	
<b>Enrolled</b>	4,775	4,837	4,849	4,883	5,095	
<b>% Enrolled of Accepted</b>	47.2	47.6	44.3	46.8	47.5	

For details on new Race/Ethnicity categories please see page one of this document

# Number of New First Time Undergraduates Applied

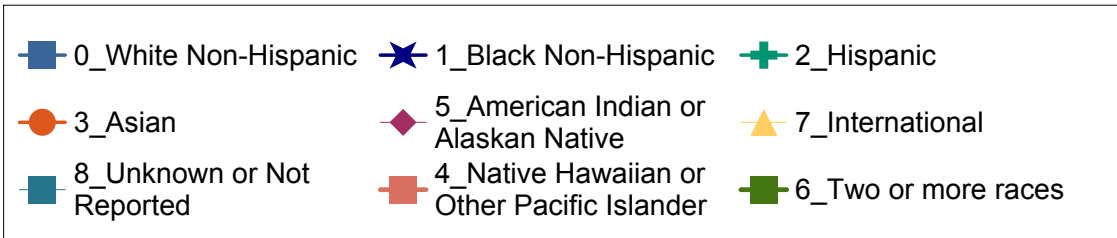
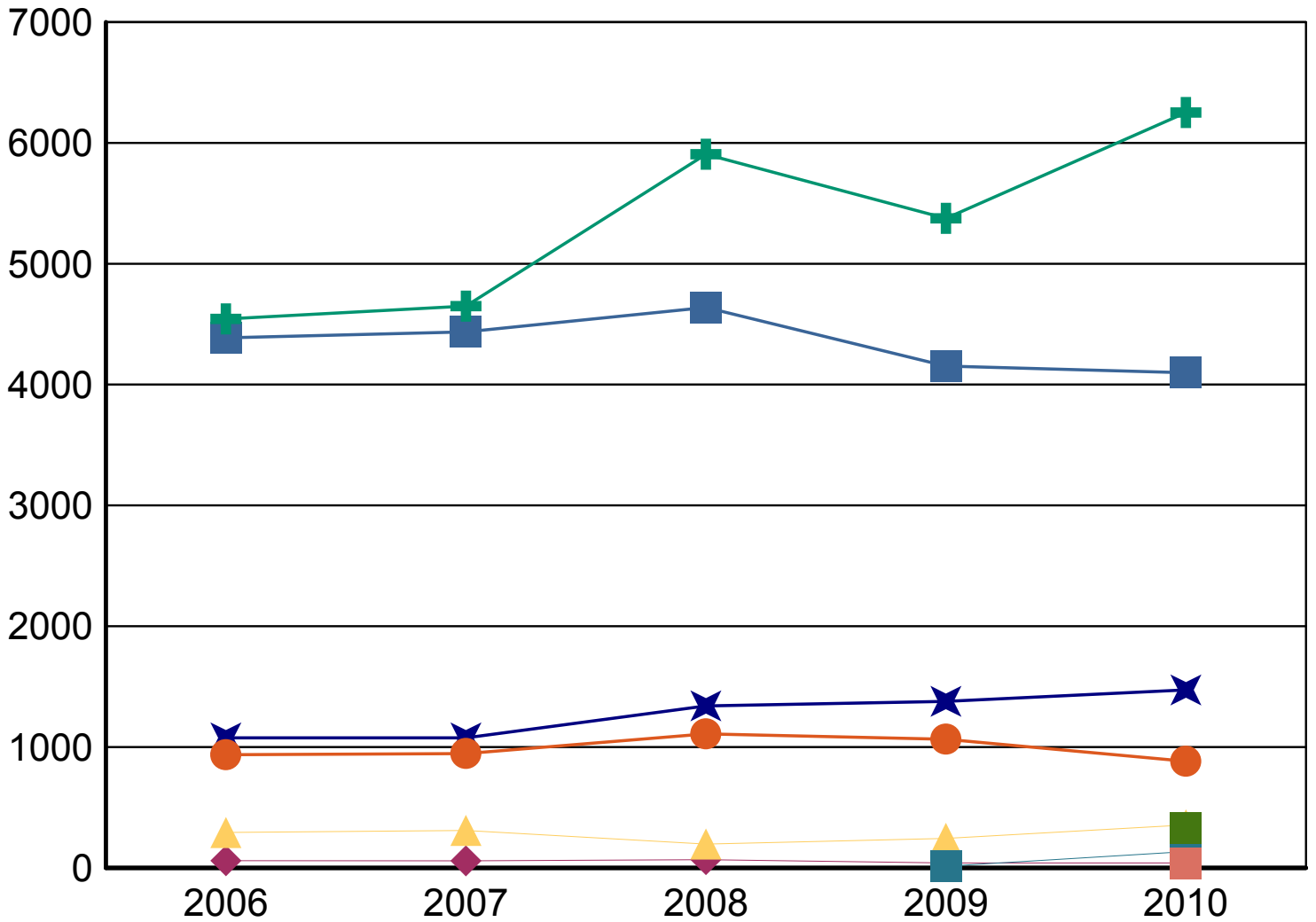

For details on new Race/Ethnicity categories please see page one of this document

# Number of New First Time Undergraduates Accepted

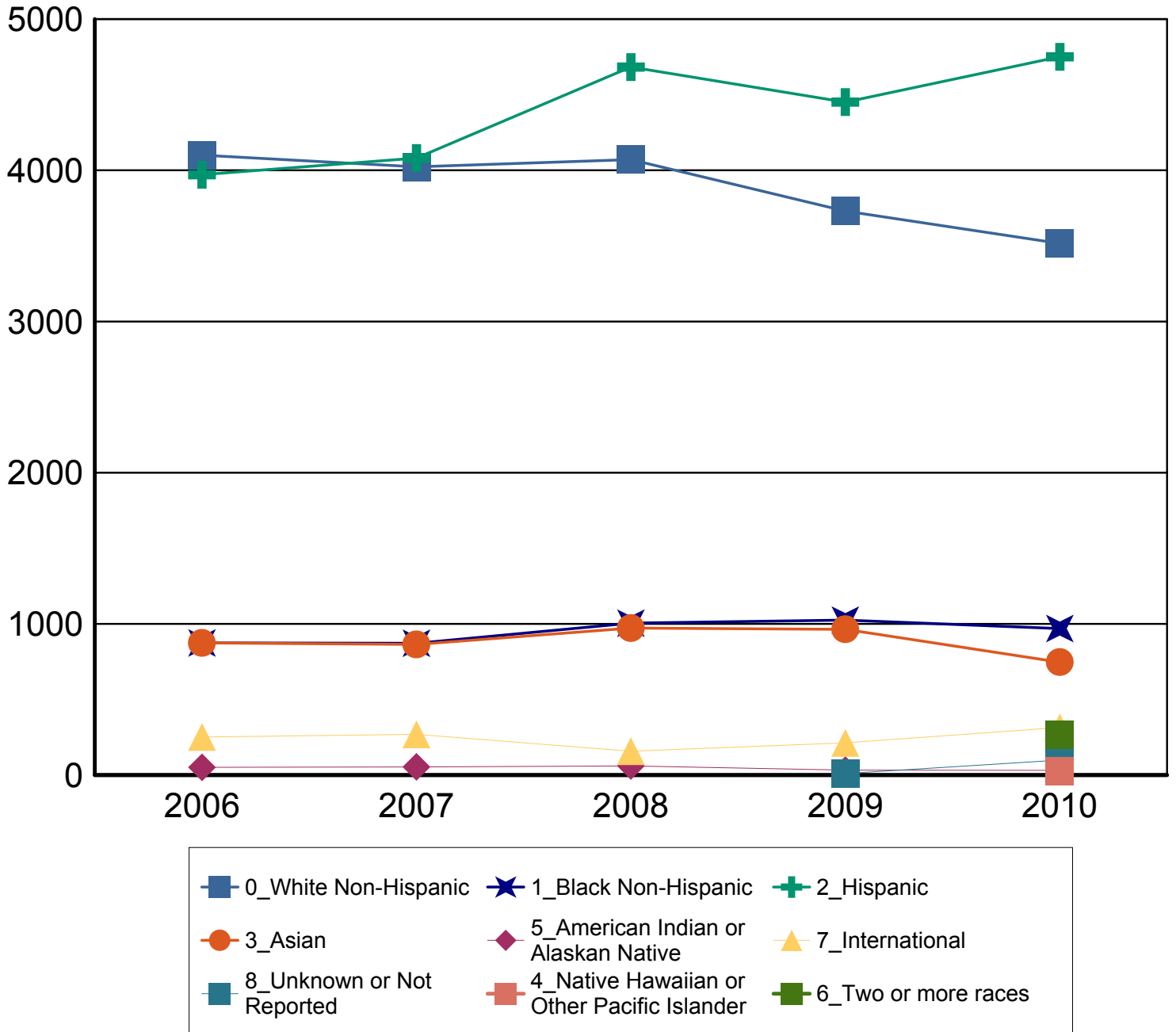

For details on new Race/Ethnicity categories please see page one of this document

# Number of New First Time Undergraduates Enrolled

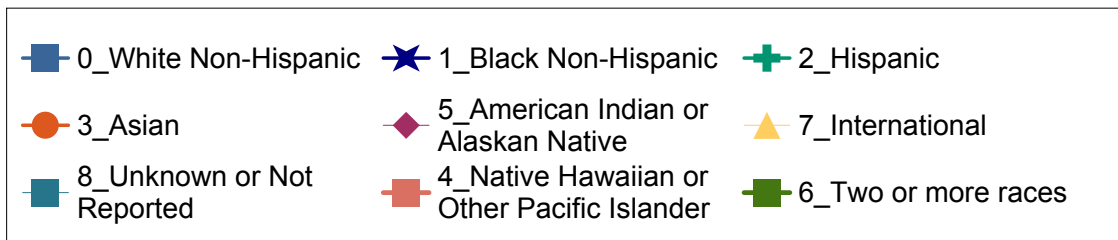
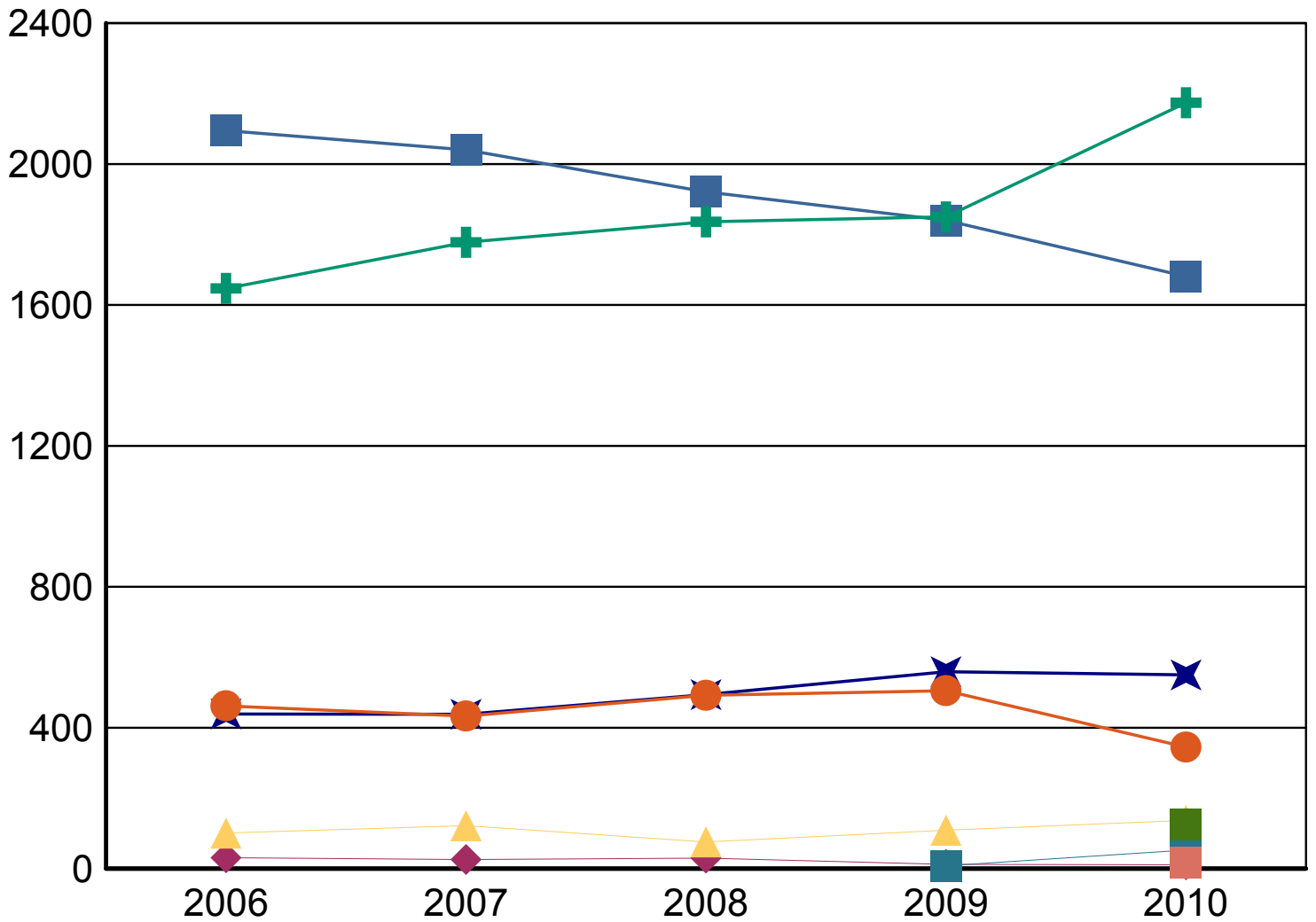

**First Time Undergraduates Applied, Accepted, and Enrolled by Gender**

		<b>2006</b>	<b>2007</b>	<b>2008</b>	<b>2009</b>	<b>2010</b>
<b>Female</b>	<b>Applied</b>	6,103	5,930	7,205	6,414	6,841
	<b>Accepted</b>	5,517	5,272	5,962	5,481	5,339
	<b>%Accepted</b>	91.5	93.6	88.4	87.5	83.2
	<b>Enrolled</b>	2,447	2,309	2,470	2,400	2,359
	<b>%Enrolled</b>	44.4	43.8	41.4	43.8	44.2
<b>Male</b>	<b>Applied</b>	5,190	5,545	6,054	5,856	6,762
	<b>Accepted</b>	4,605	4,891	4,987	4,945	5,385
	<b>%Accepted</b>	90.0	92.3	87.5	86.3	83.3
	<b>Enrolled</b>	2,328	2,528	2,379	2,483	2,736
	<b>%Enrolled</b>	50.6	51.7	47.7	50.2	50.8
<b>Total</b>	<b>Applied</b>	11,293	11,475	13,259	12,270	13,603
	<b>Accepted</b>	10,122	10,163	10,949	10,426	10,724
	<b>%Accepted</b>	90.8	93.0	88.0	86.9	83.2
	<b>Enrolled</b>	4,775	4,837	4,849	4,883	5,095
	<b>%Enrolled</b>	47.2	47.6	44.3	46.8	47.5

**First Time Undergraduates Applied, Accepted, and Enrolled by Economic Region**

		2006	2007	2008	2009	2010
<b>Central Texas</b>	<b>Applied</b>	1,382	1,525	1,742	1,765	1,972
	<b>Accepted</b>	1,222	1,328	1,435	1,479	1,534
	<b>%Accepted</b>	89.7	91.9	87.6	85.5	83.0
	<b>Enrolled</b>	636	692	705	747	728
	<b>%Enrolled</b>	52.0	52.1	49.1	50.5	47.5
<b>Gulf Coast</b>	<b>Applied</b>	2,947	3,106	3,616	3,367	3,757
	<b>Accepted</b>	2,695	2,761	3,075	2,883	3,022
	<b>%Accepted</b>	93.3	94.9	90.7	88.2	84.8
	<b>Enrolled</b>	1,320	1,333	1,422	1,433	1,419
	<b>%Enrolled</b>	49.0	48.3	46.2	49.7	47.0
<b>High Plains</b>	<b>Applied</b>	39	46	39	40	25
	<b>Accepted</b>	35	40	32	37	22
	<b>%Accepted</b>	89.7	88.9	86.5	97.4	88.0
	<b>Enrolled</b>	16	18	10	15	11
	<b>%Enrolled</b>	45.7	45.0	31.3	40.5	50.0
<b>Metroplex</b>	<b>Applied</b>	625	603	713	594	790
	<b>Accepted</b>	567	527	610	516	588
	<b>%Accepted</b>	91.9	92.3	90.9	90.2	84.2
	<b>Enrolled</b>	243	245	235	227	246
	<b>%Enrolled</b>	42.9	46.5	38.5	44.0	41.8
<b>Northwest Texas</b>	<b>Applied</b>	57	45	35	40	41
	<b>Accepted</b>	54	41	30	34	34
	<b>%Accepted</b>	96.4	93.2	90.9	89.5	87.2
	<b>Enrolled</b>	23	17	14	13	17
	<b>%Enrolled</b>	42.6	41.5	46.7	38.2	50.0
<b>Not in Texas</b>	<b>Applied</b>	348	417	453	433	486
	<b>Accepted</b>	297	347	363	345	380
	<b>%Accepted</b>	86.3	88.7	82.9	83.1	80.0
	<b>Enrolled</b>	115	126	135	138	169
	<b>%Enrolled</b>	38.7	36.3	37.2	40.0	44.5
<b>South Texas</b>	<b>Applied</b>	5,468	5,354	6,195	5,656	6,040
	<b>Accepted</b>	4,865	4,780	5,036	4,799	4,780
	<b>%Accepted</b>	89.8	92.5	86.7	86.3	82.9
	<b>Enrolled</b>	2,269	2,271	2,185	2,172	2,356
	<b>%Enrolled</b>	46.6	47.5	43.4	45.3	49.3
<b>Southeast Texas</b>	<b>Applied</b>	119	115	155	121	123
	<b>Accepted</b>	109	104	130	104	83
	<b>%Accepted</b>	94.0	94.5	91.5	86.7	70.9
	<b>Enrolled</b>	54	48	54	47	38
	<b>%Enrolled</b>	49.5	46.2	41.5	45.2	45.8
<b>Upper East Texas</b>	<b>Applied</b>	36	33	26	31	38
	<b>Accepted</b>	33	29	21	30	30
	<b>%Accepted</b>	100.0	96.7	87.5	100.0	85.7
	<b>Enrolled</b>	12	12	9	14	15
	<b>%Enrolled</b>	36.4	41.4	42.9	46.7	50.0
<b>Upper Rio Grande</b>	<b>Applied</b>	189	146	199	138	245
	<b>Accepted</b>	166	126	147	122	177
	<b>%Accepted</b>	88.3	94.7	79.5	90.4	77.0
	<b>Enrolled</b>	49	39	50	42	64
	<b>%Enrolled</b>	29.5	31.0	34.0	34.4	36.2

		2006	2007	2008	2009	2010
<b>West Texas</b>	<b>Applied</b>	83	85	86	85	86
	<b>Accepted</b>	79	80	70	77	74
	<b>%Accepted</b>	95.2	96.4	89.7	91.7	90.2
	<b>Enrolled</b>	38	36	30	35	32
	<b>%Enrolled</b>	48.1	45.0	42.9	45.5	43.2
<b>Total</b>		11,293	11,475	13,259	12,270	13,603
		10,122	10,163	10,949	10,426	10,724
		90.8	93.0	88.0	86.9	83.2
		4,775	4,837	4,849	4,883	5,095
		47.2	47.6	44.3	46.8	47.5



## First Time Undergraduates Applied, Accepted, and Enrolled by Residence Category

		2006	2007	2008	2009	2010
<b>Bexar</b>	<b>Applied</b>	2,966	2,814	3,321	3,120	3,347
	<b>Accepted</b>	2,632	2,549	2,698	2,658	2,734
	<b>%Accepted</b>	89.6	93.0	85.4	86.8	84.6
	<b>Enrolled</b>	1,363	1,372	1,324	1,366	1,488
	<b>%Enrolled</b>	51.8	53.8	49.1	51.4	54.4
<b>Other Texas County</b>	<b>Applied</b>	7,979	8,244	9,485	8,717	9,770
	<b>Accepted</b>	7,193	7,267	7,888	7,423	7,610
	<b>%Accepted</b>	91.5	93.2	89.2	87.2	82.9
	<b>Enrolled</b>	3,297	3,339	3,390	3,379	3,438
	<b>%Enrolled</b>	45.8	45.9	43.0	45.5	45.2
<b>Other States</b>	<b>Applied</b>	226	247	305	253	272
	<b>Accepted</b>	193	195	228	195	196
	<b>%Accepted</b>	86.5	85.9	77.8	79.6	74.2
	<b>Enrolled</b>	64	48	60	64	79
	<b>%Enrolled</b>	33.2	24.6	26.3	32.8	40.3
<b>Out of Country</b>	<b>Applied</b>	122	170	148	180	214
	<b>Accepted</b>	104	152	135	150	184
	<b>%Accepted</b>	86.0	92.7	93.1	88.2	87.2
	<b>Enrolled</b>	51	78	75	74	90
	<b>%Enrolled</b>	49.0	51.3	55.6	49.3	48.9
<b>Total</b>		11,293	11,475	13,259	12,270	13,603
		10,122	10,163	10,949	10,426	10,724
		90.8	93.0	88.0	86.9	83.2
		4,775	4,837	4,849	4,883	5,095
		47.2	47.6	44.3	46.8	47.5

## New First Time Undergraduate Enrollment by Residence

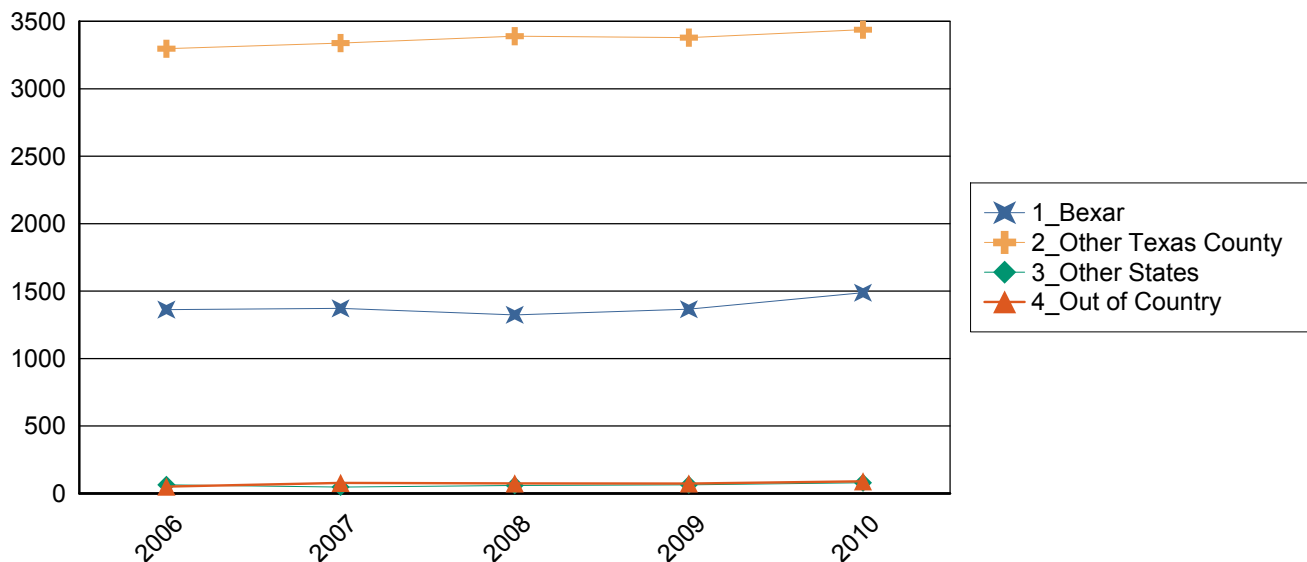

**First Time Undergraduates Applied, Accepted, and Enrolled by Admission Decision**

		<b>2006</b>	<b>2007</b>	<b>2008</b>	<b>2009</b>	<b>2010</b>
<b>Accepted and Ranked in Top 10% of High School</b>	<b>Applied</b>	1,176	1,104	1,495	1,273	1,461
	<b>Accepted</b>	1,176	1,104	1,495	1,273	1,461
	<b>%Accepted</b>	100.0	100.0	100.0	100.0	100.0
	<b>Enrolled</b>	372	337	418	398	535
	<b>%Enrolled</b>	31.6	30.5	28.0	31.3	36.6
<b>Accepted and Ranked in 11 - 25% of High School</b>	<b>Applied</b>	2,670	2,472	3,081	3,012	3,208
	<b>Accepted</b>	2,670	2,472	3,081	3,012	3,208
	<b>%Accepted</b>	100.0	100.0	100.0	100.0	100.0
	<b>Enrolled</b>	1,161	1,077	1,270	1,329	1,510
	<b>%Enrolled</b>	43.5	43.6	41.2	44.1	47.1
<b>Accepted on Provisional Basis</b>	<b>Applied</b>	717	808	773	744	712
	<b>Accepted</b>	717	808	773	744	712
	<b>%Accepted</b>	100.0	100.0	100.0	100.0	100.0
	<b>Enrolled</b>	423	506	458	466	458
	<b>%Enrolled</b>	59.0	62.6	59.2	62.6	64.3
<b>Accepted on Other Criteria</b>	<b>Applied</b>	5,559	5,779	5,600	5,397	5,343
	<b>Accepted</b>	5,559	5,779	5,600	5,397	5,343
	<b>%Accepted</b>	100.0	100.0	100.0	100.0	100.0
	<b>Enrolled</b>	2,819	2,917	2,703	2,690	2,592
	<b>%Enrolled</b>	50.7	50.5	48.3	49.8	48.5
<b>Denied</b>	<b>Applied</b>	1,023	766	1,493	1,567	2,158
	<b>Accepted</b>	0	0	0	0	0
	<b>%Accepted</b>	0.0	0.0	0.0	0.0	0.0
	<b>Enrolled</b>					
	<b>%Enrolled</b>					
<b>Withdrew Application</b>	<b>Applied</b>	148	546	817	277	721
	<b>Accepted</b>					
	<b>%Accepted</b>					
	<b>Enrolled</b>					
	<b>%Enrolled</b>					
<b>Total</b>	<b>Applied</b>	11,293	11,475	13,259	12,270	13,603
	<b>Accepted</b>	10,122	10,163	10,949	10,426	10,724
	<b>%Accepted</b>	90.8	93.0	88.0	86.9	83.2
	<b>Enrolled</b>	4,775	4,837	4,849	4,883	5,095
	<b>%Enrolled</b>	47.2	47.6	44.3	46.8	47.5

## **UTSA First Time Undergraduate Information**

This section includes students who began at UTSA, this includes the students who are part of the Coordinated Admissions Program with the University of Texas at Austin and other students who do not plan to get a degree from UTSA. For more information on this topic please contact the Office of Institutional Research at (210) 458-4706.

## New Students by Admission Type

	Fall 2006	Fall 2007	Fall 2008	Fall 2009	Fall 2010
<b>Regular Admit</b>	3,271 68.4%	3,444 69.9%	3,189 65.8%	2,972 64.2%	3,674 74.4%
<b>Provisional Admit</b>	443 9.3%	508 10.3%	458 9.5%	447 9.7%	439 8.9%
<b>CAP Student</b>	1,069 22.3%	976 19.8%	1,196 24.7%	1,207 26.1%	823 16.7%
<b>Total</b>	4,783 100.0%	4,928 100.0%	4,843 100.0%	4,626 100.0%	4,936 100.0%

## New Students by Admission Type

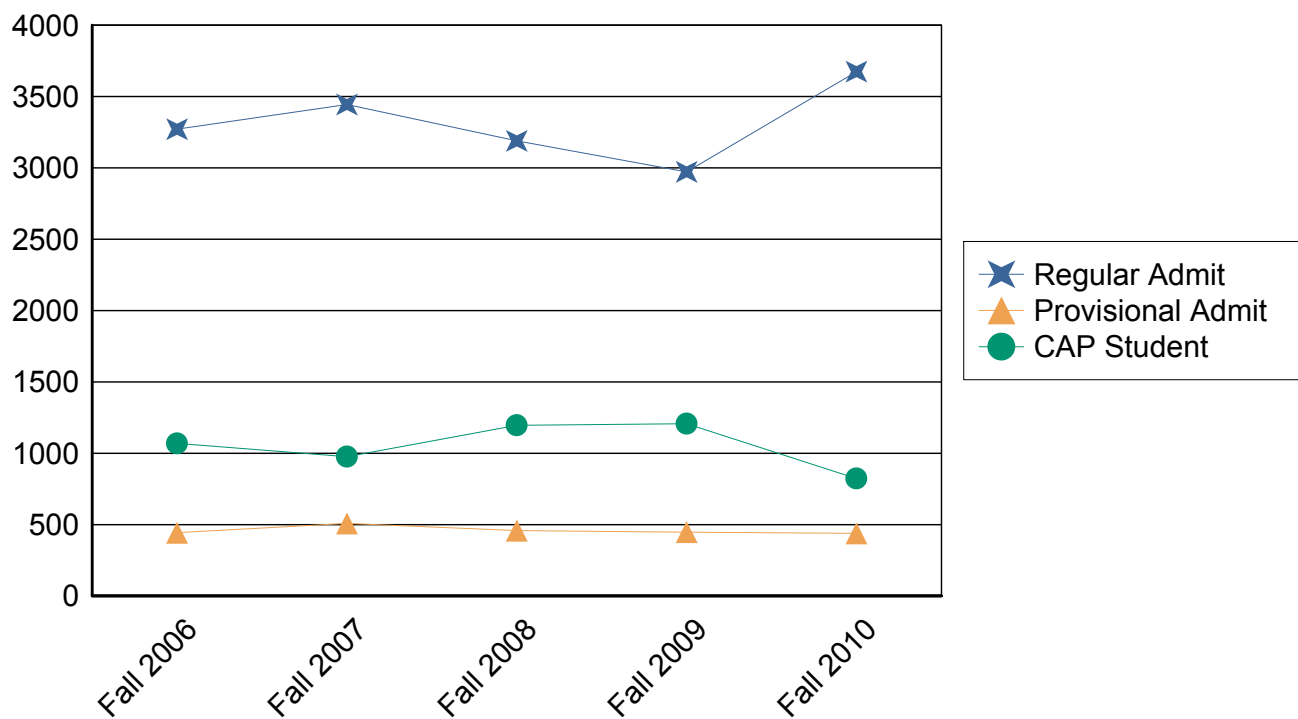

**UTSA First Time Undergraduates by Gender (students seeking degrees at UTSA)**

	Fall 2006	Fall 2007	Fall 2008	Fall 2009	Fall 2010
<b>Female</b>	2,437 51.0%	2,355 47.8%	2,465 50.9%	2,306 49.8%	2,295 46.5%
<b>Male</b>	2,346 49.0%	2,573 52.2%	2,378 49.1%	2,320 50.2%	2,641 53.5%
<b>Total</b>	4,783 100.0%	4,928 100.0%	4,843 100.0%	4,626 100.0%	4,936 100.0%

## UTSA First Time Undergraduates by Gender

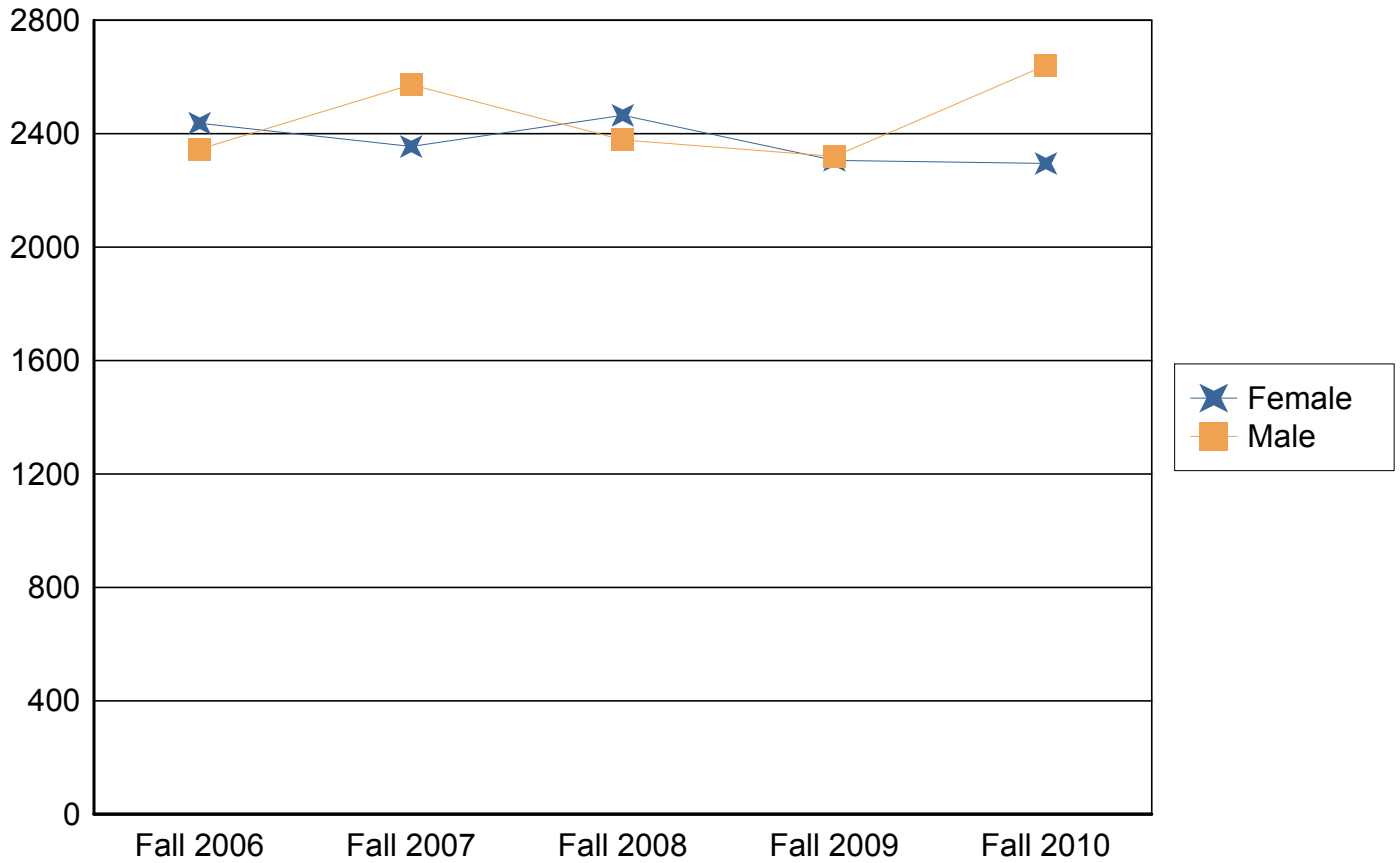

## UTSA First Time Undergraduates by Ethnicity

	Fall 2006	Fall 2007	Fall 2008	Fall 2009	Fall 2010
<b>White Non-Hispanic</b>	2,102 43.9%	2,087 42.3%	1,915 39.5%	1,710 37.0%	1,590 32.2%
<b>Black Non-Hispanic</b>	441 9.2%	447 9.1%	496 10.2%	539 11.7%	531 10.8%
<b>Hispanic</b>	1,668 34.9%	1,803 36.6%	1,833 37.8%	1,772 38.3%	2,148 43.5%
<b>Asian</b>	469 9.8%	436 8.8%	492 10.2%	490 10.6%	330 6.7%
<b>Native Hawaiian or Other Pacific Islander</b>	0 0.0%	0 0.0%	0 0.0%	0 0.0%	19 0.4%
<b>American Indian or Alaskan Native</b>	31 0.6%	27 0.5%	30 0.6%	11 0.2%	9 0.2%
<b>Two or more races</b>	0 0.0%	0 0.0%	0 0.0%	0 0.0%	139 2.8%
<b>International</b>	67 1.4%	128 2.6%	77 1.6%	89 1.9%	117 2.4%
<b>Unknown or Not Reported</b>	5 0.1%	0 0.0%	0 0.0%	15 0.3%	53 1.1%
<b>Total</b>	4,783 100.0%	4,928 100.0%	4,843 100.0%	4,626 100.0%	4,936 100.0%

For details on new Race/Ethnicity categories please see page one of this document

## UTSA First Time Undergraduates by Ethnicity

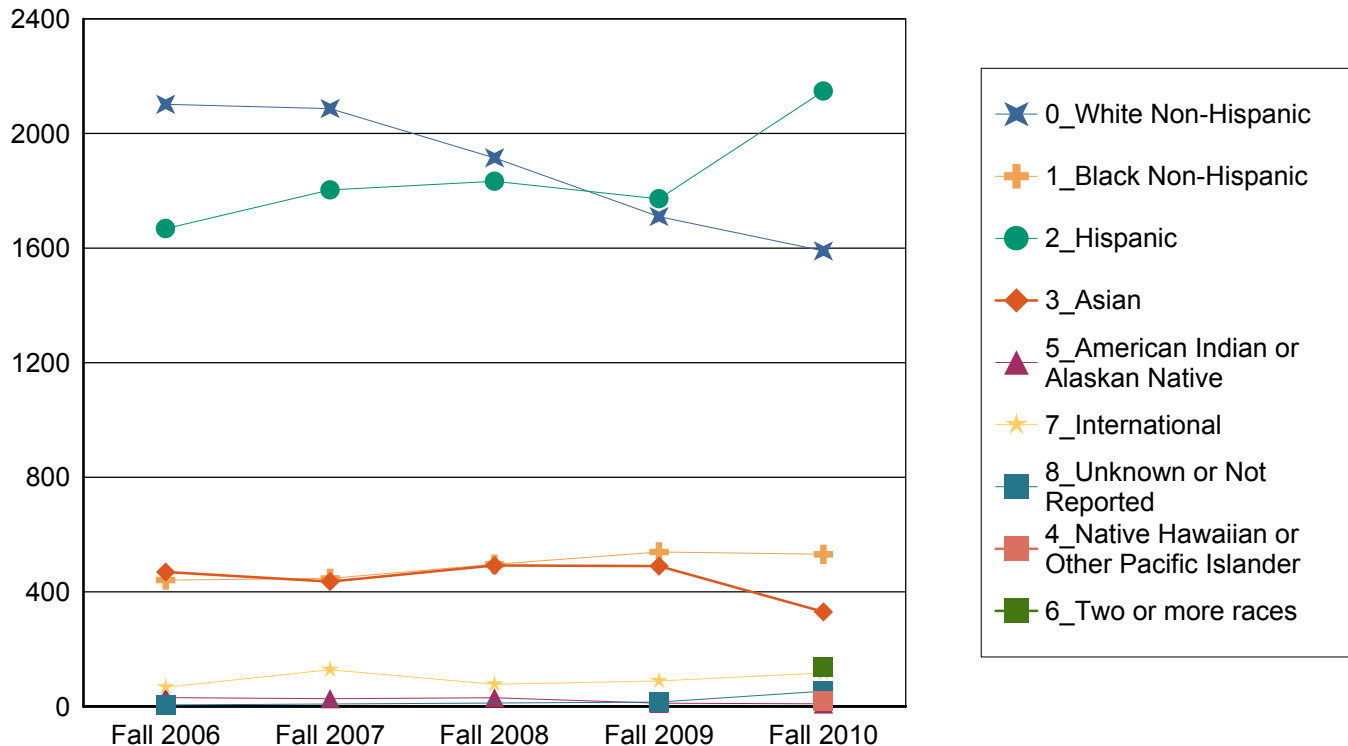

## UTSA First Time Undergraduates by College

	Fall 2006	Fall 2007	Fall 2008	Fall 2009	Fall 2010
<b>Architecture</b>	187 3.9%	183 3.7%	157 3.2%	131 2.8%	164 3.3%
<b>Business</b>	819 17.1%	756 15.3%	767 15.8%	662 14.3%	691 14.0%
<b>Education &amp; Human Development</b>	336 7.0%	365 7.4%	378 7.8%	406 8.8%	472 9.6%
<b>Engineering</b>	394 8.2%	450 9.1%	443 9.1%	377 8.1%	479 9.7%
<b>Liberal and Fine Arts</b>	893 18.7%	962 19.5%	1,071 22.1%	1,006 21.7%	830 16.8%
<b>No College</b>	952 19.9%	1,156 23.5%	998 20.6%	920 19.9%	1,080 21.9%
<b>Public Policy</b>	92 1.9%	99 2.0%	59 1.2%	65 1.4%	104 2.1%
<b>Sciences</b>	1,110 23.2%	957 19.4%	970 20.0%	1,059 22.9%	1,116 22.6%
<b>Total</b>	4,783 100.0%	4,928 100.0%	4,843 100.0%	4,626 100.0%	4,936 100.0%

# UTSA First Time Undergraduates by College

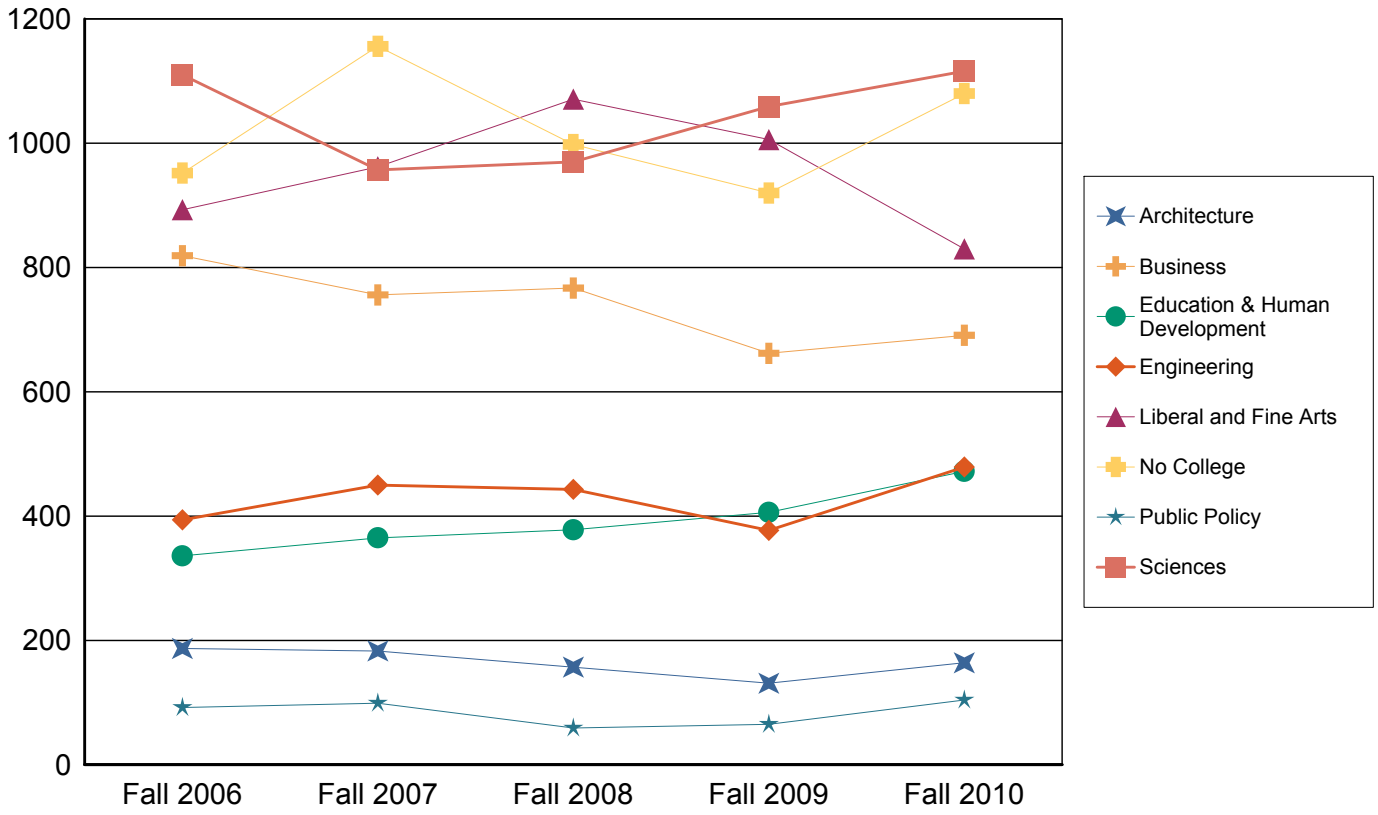



**SAT and ACT Scores**

**UTSA First Time Undergraduates Average SAT Total**

	Fall 2006	Fall 2007	Fall 2008	Fall 2009	Fall 2010
<b>Regular Admit</b>	1,016.0	1,013.4	1,018.9	1,017.8	1,021.7
<b>Provisional Admit</b>	817.8	818.5	837.5	867.7	879.5
<b>CAP Student</b>	1,117.2	1,110.5	1,122.6	1,126.0	1,137.7
<b>Total</b>	1,021.8	1,014.7	1,028.8	1,032.5	1,029.3

**UTSA First Time Undergraduates 25th and 75th Percentile SAT Total**

		Fall 2006	Fall 2007	Fall 2008	Fall 2009	Fall 2010
<b>Regular Admit</b>	<b>25%</b>	930	930	940	940	940
	<b>75%</b>	1,090	1,090	1,100	1,100	1,100
<b>Provisional Admit</b>	<b>25%</b>	770	770	790	820	840
	<b>75%</b>	870	870	880	910	910
<b>CAP Student</b>	<b>25%</b>	1,030	1,020	1,040	1,040	1,050
	<b>75%</b>	1,210	1,200	1,210	1,220	1,220
<b>Total</b>		920	910	930	930	935
		1,120	1,110	1,130	1,130	1,120

**UTSA First Time Undergraduates Average SAT Verbal**

	Fall 2006	Fall 2007	Fall 2008	Fall 2009	Fall 2010
<b>Regular Admit</b>	500.7	498.7	499.7	497.6	498.6
<b>Provisional Admit</b>	403.3	405.4	413.8	426.8	428.8
<b>CAP Student</b>	545.9	540.9	545.5	548.1	553.6
<b>Total</b>	502.5	498.4	503.5	504.4	502.0

**UTSA First Time Undergraduates 25th and 75th Percentile SAT Verbal**

		Fall 2006	Fall 2007	Fall 2008	Fall 2009	Fall 2010
<b>Regular Admit</b>	<b>25%</b>	450	450	450	450	450
	<b>75%</b>	550	540	550	540	550
<b>Provisional Admit</b>	<b>25%</b>	370	380	380	400	400
	<b>75%</b>	435	440	450	460	460
<b>CAP Student</b>	<b>25%</b>	490	490	490	500	500
	<b>75%</b>	600	590	600	600	600
<b>Total</b>		450	440	450	450	450
		560	550	560	560	560

### UTSA First Time Undergraduates Average SAT Math

	Fall 2006	Fall 2007	Fall 2008	Fall 2009	Fall 2010
Regular Admit	515.14	514.73	519.16	520.19	523.14
Provisional Admit	414.55	413.30	423.76	440.84	450.78
CAP Student	571.27	569.54	577.14	577.76	584.11
<b>Total</b>	519.3	516.4	525.3	528.0	527.3

### UTSA First Time Undergraduates 25th and 75th Percentile SAT Math

		Fall 2006	Fall 2007	Fall 2008	Fall 2009	Fall 2010
Regular Admit	25%	460	460	470	470	470
	75%	560	560	570	570	570
Provisional Admit	25%	380	380	390	410	420
	75%	450	450	460	480	480
CAP Student	25%	520	520	520	520	530
	75%	620	620	630	630	640
<b>Total</b>		460	460	470	470	470
		580	570	580	580	580

### UTSA First Time Undergraduates Average ACT Composite

	Fall 2006	Fall 2007	Fall 2008	Fall 2009	Fall 2010
Regular Admit	20.8	20.7	20.9	21.1	21.3
Provisional Admit	16.3	16.1	16.7	17.4	17.7
CAP Student	22.9	23.2	23.7	24.1	24.4
<b>Total</b>	21	21	21	22	22

### UTSA First Time Undergraduates 25th and 75th Percentile ACT Composite

		Fall 2006	Fall 2007	Fall 2008	Fall 2009	Fall 2010
Regular Admit	25%	19	19	19	19	19
	75%	22	23	23	23	23
Provisional Admit	25%	15	15	15	16	17
	75%	17	18	18	18	19
CAP Student	25%	21	21	21	22	22
	75%	25	26	26	26	27
<b>Total</b>		18	18	19	19	19
		23	23	24	24	24

## **UTSA New Transfer Student Information**

This section includes all students who are transferring to UTSA from another university or community college. For more information on this topic please contact the Office of Institutional Research at (210) 458-4706.

## UTSA New Transfer Students by Gender

	Fall 2006	Fall 2007	Fall 2008	Fall 2009	Fall 2010
<b>Female</b>	1,442 54.5%	1,383 54.2%	1,231 52.1%	1,297 50.0%	1,257 47.6%
<b>Male</b>	1,202 45.5%	1,171 45.8%	1,133 47.9%	1,295 50.0%	1,383 52.4%
<b>Total</b>	2,644 100.0%	2,554 100.0%	2,364 100.0%	2,592 100.0%	2,640 100.0%

## UTSA New Transfer Students by Gender

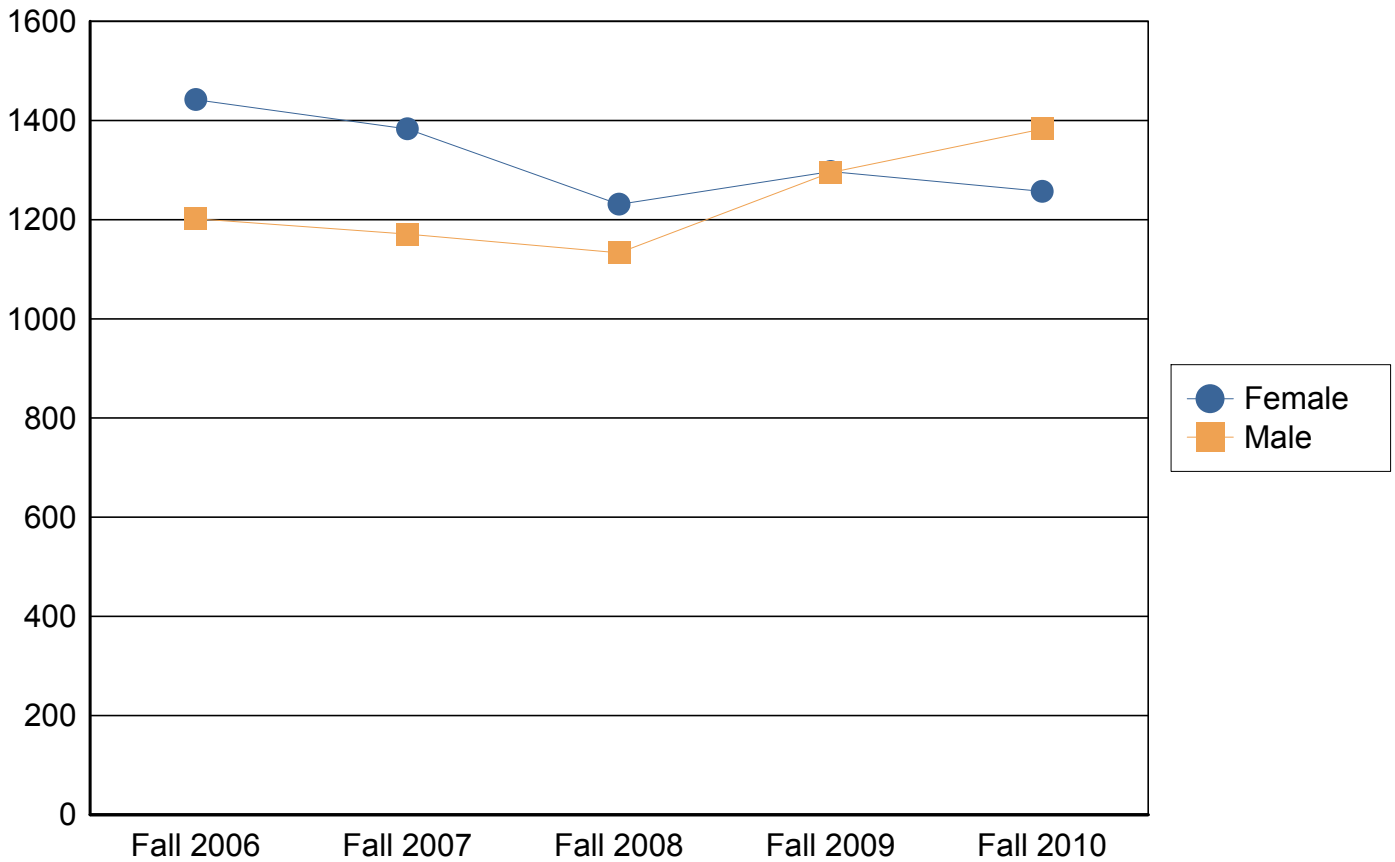

## UTSA New Transfer Students by Ethnicity

	Fall 2006	Fall 2007	Fall 2008	Fall 2009	Fall 2010
<b>White Non-Hispanic</b>	1,076 40.7%	1,014 39.7%	922 39.0%	948 36.6%	921 34.9%
<b>Black Non-Hispanic</b>	180 6.8%	150 5.9%	176 7.4%	226 8.7%	185 7.0%
<b>Hispanic</b>	1,216 46.0%	1,222 47.8%	1,087 46.0%	1,213 46.8%	1,274 48.3%
<b>Asian</b>	118 4.5%	97 3.8%	126 5.3%	121 4.7%	86 3.3%
<b>Native Hawaiian or Other Pacific Islander</b>	0 0.0%	0 0.0%	0 0.0%	0 0.0%	13 0.5%
<b>American Indian or Alaskan Native</b>	16 0.6%	12 0.5%	10 0.4%	17 0.7%	2 0.1%
<b>Two or more races</b>	0 0.0%	0 0.0%	0 0.0%	0 0.0%	49 1.9%
<b>International</b>	38 1.4%	59 2.3%	43 1.8%	67 2.6%	62 2.3%
<b>Unknown or Not Reported</b>	0 0.0%	0 0.0%	0 0.0%	0 0.0%	48 1.8%
<b>Total</b>	2,644 100.0%	2,554 100.0%	2,364 100.0%	2,592 100.0%	2,640 100.0%

For details on new Race/Ethnicity categories please see page one of this document

## UTSA Transfer Students by Ethnicity

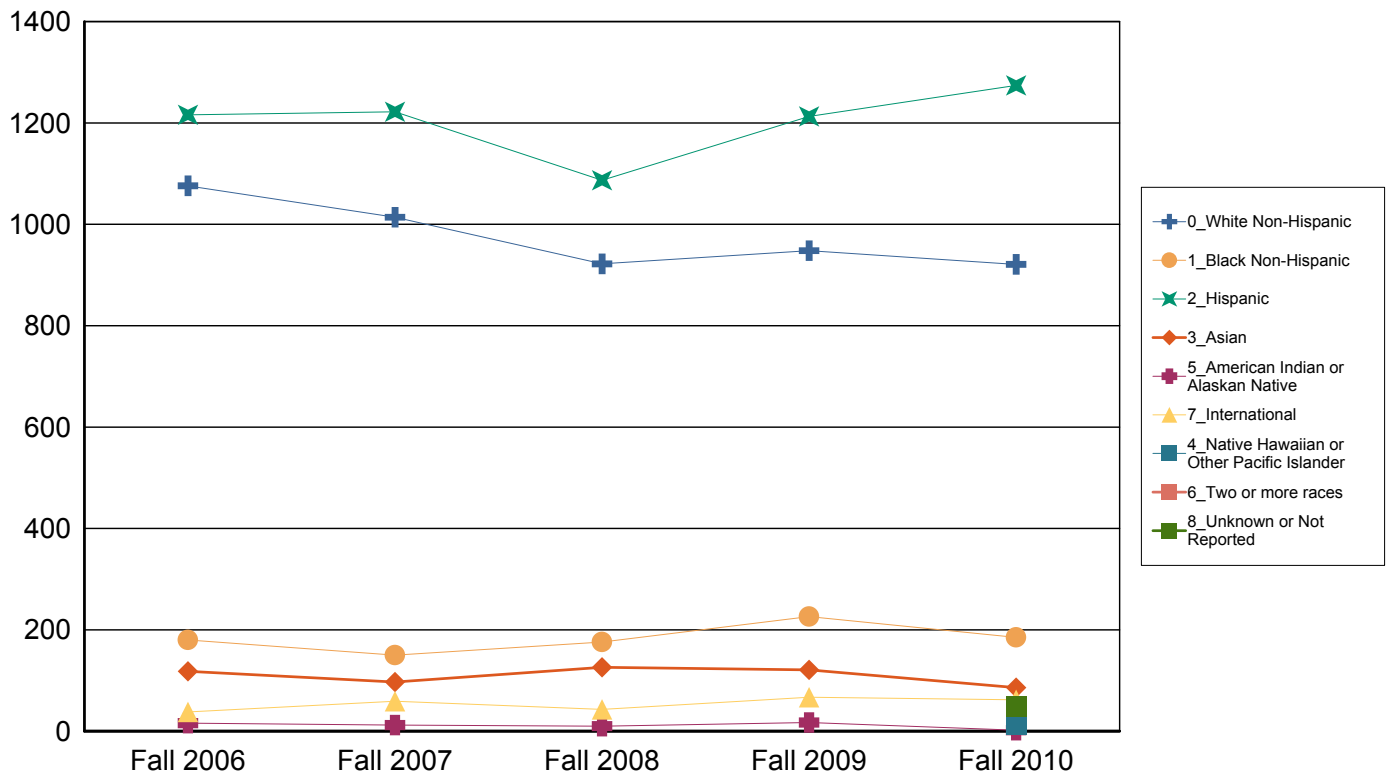

**UTSA Transfer Students by College**

	<b>Fall 2006</b>	<b>Fall 2007</b>	<b>Fall 2008</b>	<b>Fall 2009</b>	<b>Fall 2010</b>
<b>Architecture</b>	110 4.2%	126 4.9%	124 5.2%	99 3.8%	114 4.3%
<b>Business</b>	659 24.9%	612 24.0%	586 24.8%	608 23.5%	571 21.6%
<b>Education &amp; Human Development</b>	427 16.1%	367 14.4%	358 15.1%	382 14.7%	430 16.3%
<b>Engineering</b>	163 6.2%	175 6.9%	154 6.5%	212 8.2%	215 8.1%
<b>Liberal and Fine Arts</b>	626 23.7%	592 23.2%	596 25.2%	653 25.2%	621 23.5%
<b>No College</b>	48 1.8%	40 1.6%	24 1.0%	33 1.3%	66 2.5%
<b>Public Policy</b>	111 4.2%	90 3.5%	99 4.2%	115 4.4%	126 4.8%
<b>Sciences</b>	500 18.9%	552 21.6%	423 17.9%	490 18.9%	497 18.8%
<b>Total</b>	2,644 100.0%	2,554 100.0%	2,364 100.0%	2,592 100.0%	2,640 100.0%

# UTSA Transfer Students by College

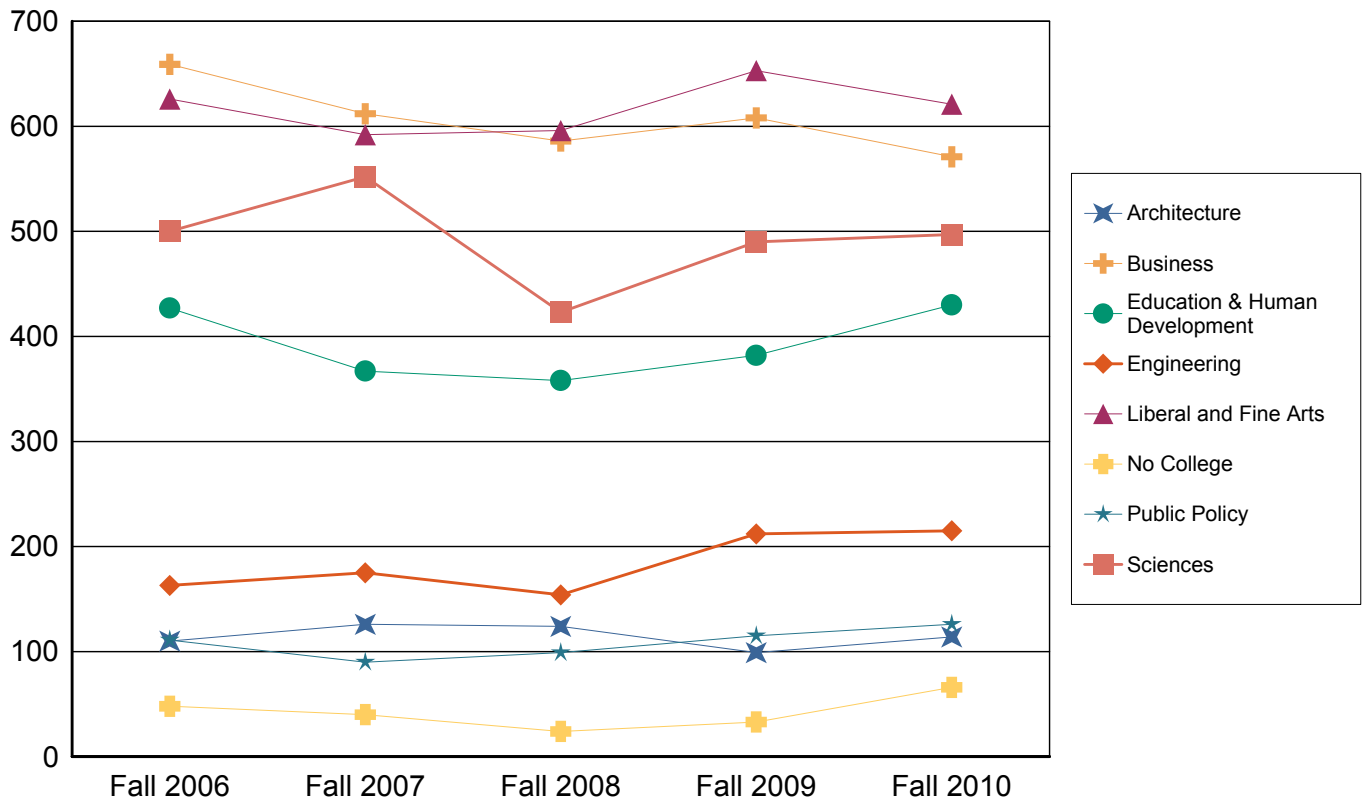

## UTSA New Transfer Students by Ethnicity

	Fall 2006	Fall 2007	Fall 2008	Fall 2009	Fall 2010
<b>Unknown</b>	4 0.2%	1 0.0%	0 0.0%	0 0.0%	1 0.0%
<b>Community College</b>	1,879 71.1%	1,810 70.9%	1,758 74.4%	1,904 73.5%	1,964 74.4%
<b>Four Year University</b>	761 28.8%	743 29.1%	606 25.6%	688 26.5%	675 25.6%
<b>Total</b>	2,644 100.0%	2,554 100.0%	2,364 100.0%	2,592 100.0%	2,640 100.0%

## New Transfer Students By College Type

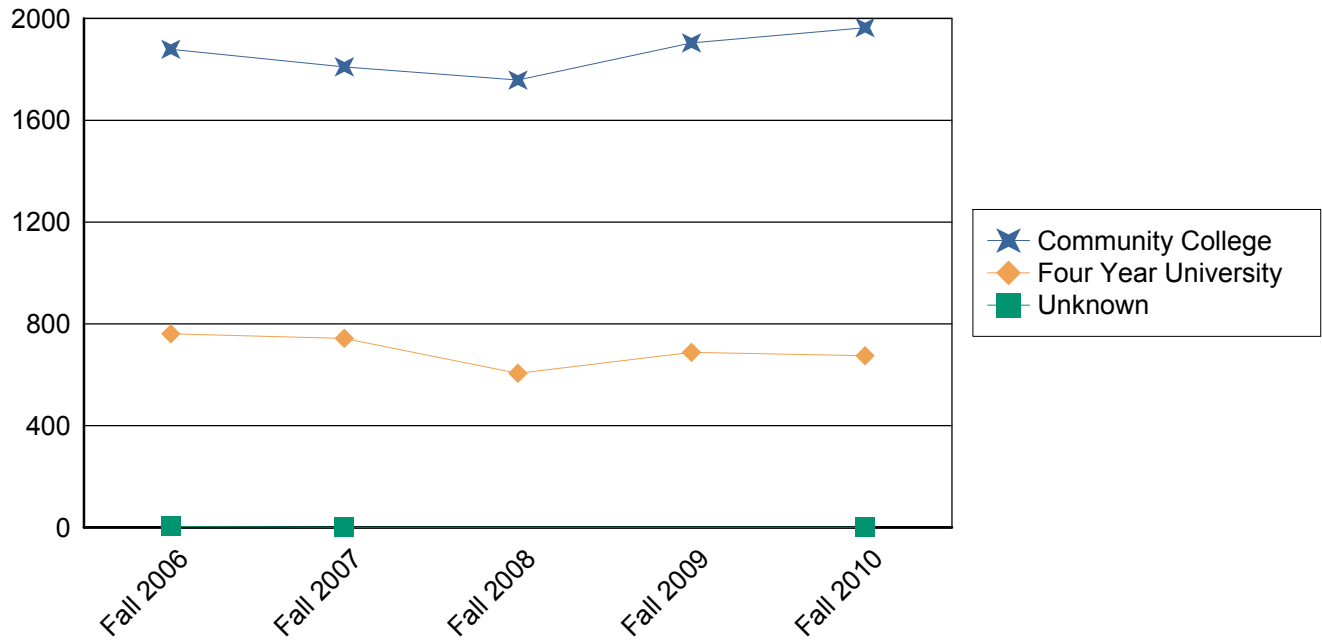



### **UTSA First Time Full Time Cohort Information**

This section includes only students who are seeking a degree from UTSA, this excludes the students who are part of the Coordinated Admissions Program with the University of Texas at Austin and other students who do not plan to get a degree from UTSA. Students who are now deceased are eliminated from the cohort for graduation and retention purposes. For more information on this topic please contact the Office of Institutional Research at (210) 458-4706.

**First Time Full Time Undergraduate Cohort by Gender (students seeking degrees at UTSA)**

	Fall 2006	Fall 2007	Fall 2008	Fall 2009	Fall 2010
<b>Female</b>	1,853 51.5%	1,842 48.0%	1,811 51.3%	1,697 51.1%	1,841 46.5%
<b>Male</b>	1,744 48.5%	1,996 52.0%	1,722 48.7%	1,625 48.9%	2,122 53.5%
<b>Total</b>	3,597 100.0%	3,838 100.0%	3,533 100.0%	3,322 100.0%	3,963 100.0%

## UTSA Degree Seeking Cohort by Gender

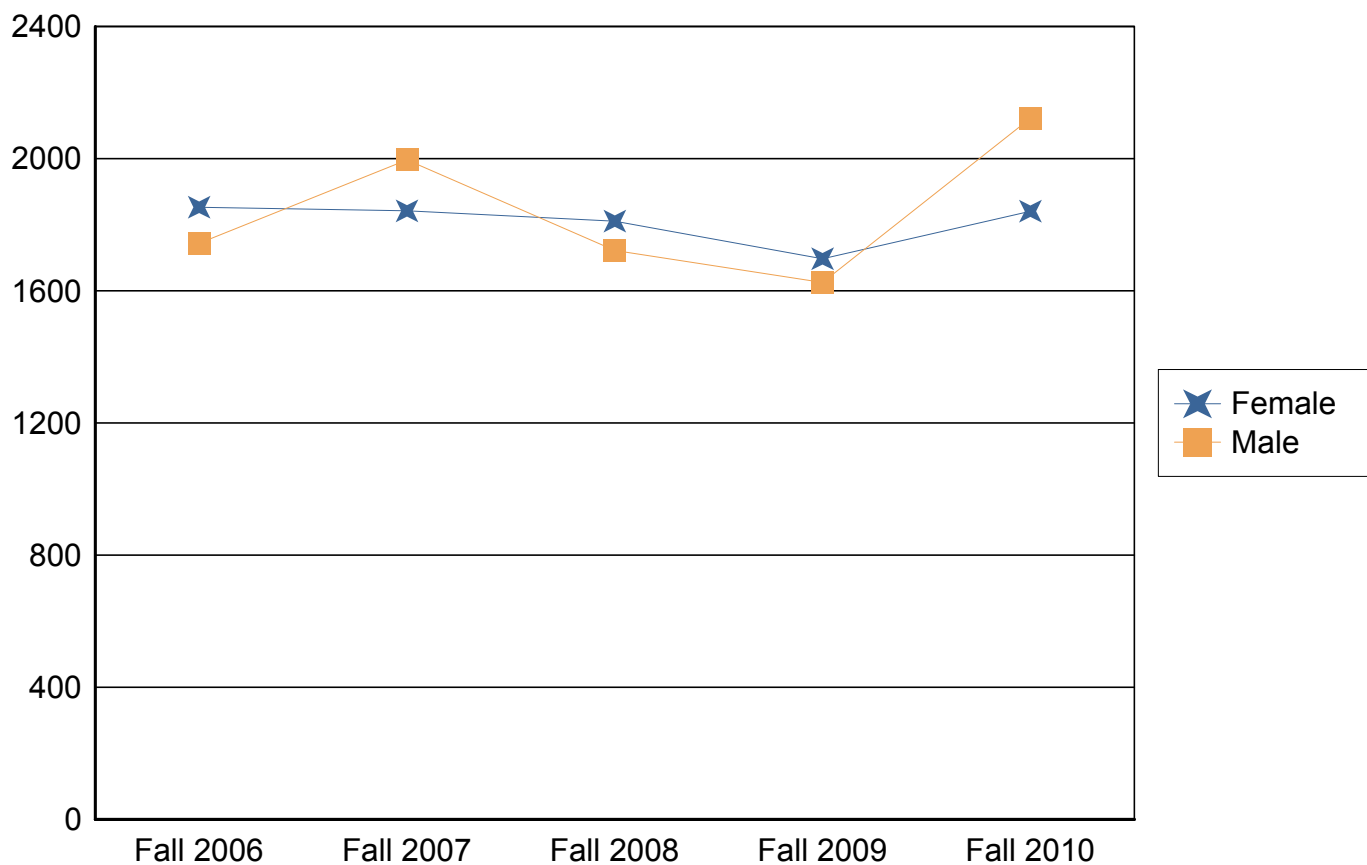

**First Time Full Time Undergraduate Cohort by Ethnicity (students seeking degrees at UTSA)**

	<b>Fall 2006</b>	<b>Fall 2007</b>	<b>Fall 2008</b>	<b>Fall 2009</b>	<b>Fall 2010</b>
<b>White Non-Hispanic</b>	1,527 42.5%	1,556 40.5%	1,322 37.4%	1,129 34.0%	1,236 31.2%
<b>Black Non-Hispanic</b>	364 10.1%	376 9.8%	416 11.8%	438 13.2%	473 11.9%
<b>Hispanic</b>	1,406 39.1%	1,550 40.4%	1,493 42.3%	1,444 43.5%	1,823 46.0%
<b>Asian</b>	223 6.2%	243 6.3%	224 6.3%	225 6.8%	169 4.3%
<b>Native Hawaiian or Other Pacific Islander</b>	0 0.0%	0 0.0%	0 0.0%	0 0.0%	11 0.3%
<b>American Indian or Alaskan Native</b>	26 0.7%	22 0.6%	24 0.7%	7 0.2%	5 0.1%
<b>Two or more races</b>	0 0.0%	0 0.0%	0 0.0%	0 0.0%	107 2.7%
<b>International</b>	50 1.4%	91 2.4%	54 1.5%	66 2.0%	101 2.5%
<b>Unknown or Not Reported</b>	1 0.0%	0 0.0%	0 0.0%	13 0.4%	38 1.0%
<b>Total</b>	3,597 100.0%	3,838 100.0%	3,533 100.0%	3,322 100.0%	3,963 100.0%

For details on new Race/Ethnicity categories please see page one of this document

# UTSA Degree Seeking Cohort by Ethnicity

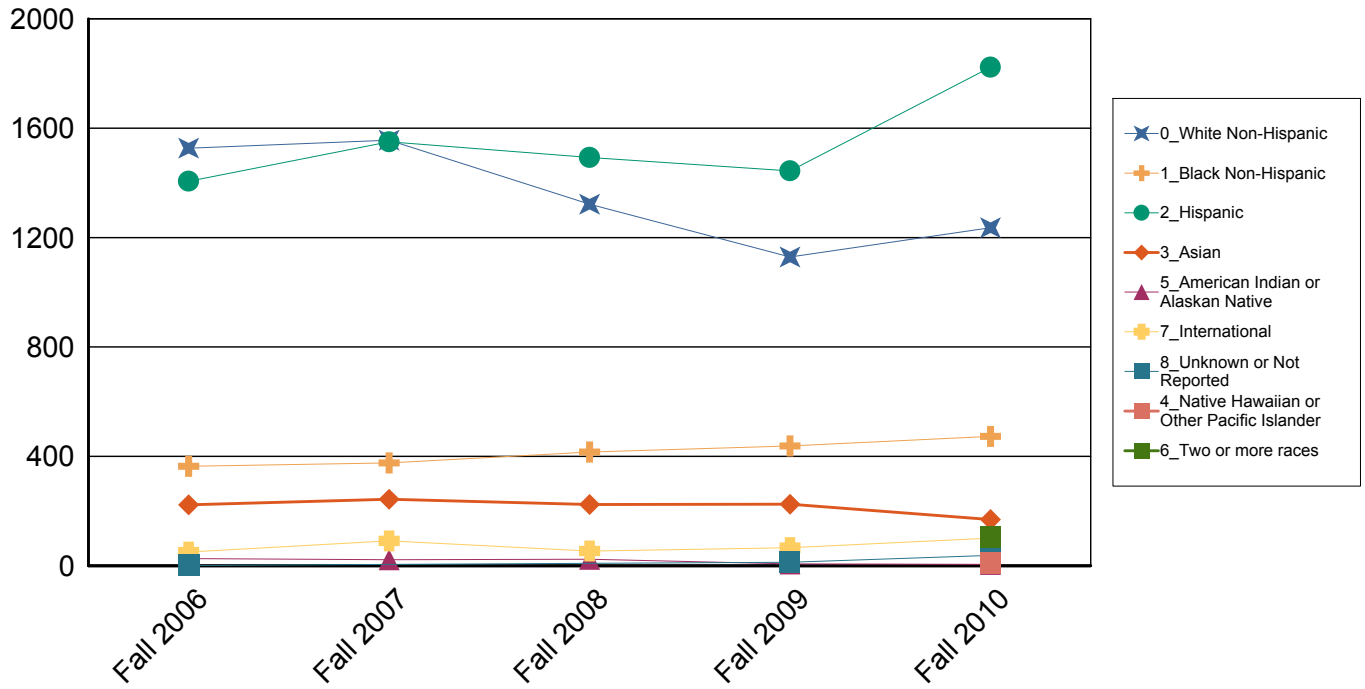

**First Time Full Time Undergraduate Cohort by College (students seeking degrees at UTSA)**

	<b>Fall 2006</b>	<b>Fall 2007</b>	<b>Fall 2008</b>	<b>Fall 2009</b>	<b>Fall 2010</b>
<b>Architecture</b>	172 4.8%	171 4.5%	150 4.2%	129 3.9%	162 4.1%
<b>Business</b>	653 18.2%	603 15.7%	595 16.8%	471 14.2%	572 14.4%
<b>Education &amp; Human Development</b>	277 7.7%	298 7.8%	301 8.5%	326 9.8%	394 9.9%
<b>Engineering</b>	301 8.4%	334 8.7%	314 8.9%	253 7.6%	360 9.1%
<b>Liberal and Fine Arts</b>	595 16.5%	541 14.1%	525 14.9%	517 15.6%	533 13.4%
<b>No College</b>	799 22.2%	1,131 29.5%	976 27.6%	876 26.4%	1,034 26.1%
<b>Public Policy</b>	87 2.4%	97 2.5%	57 1.6%	65 2.0%	99 2.5%
<b>Sciences</b>	713 19.8%	663 17.3%	615 17.4%	685 20.6%	809 20.4%
<b>Total</b>	3,597 100.0%	3,838 100.0%	3,533 100.0%	3,322 100.0%	3,963 100.0%

# UTSA Degree Seeking Cohort by College

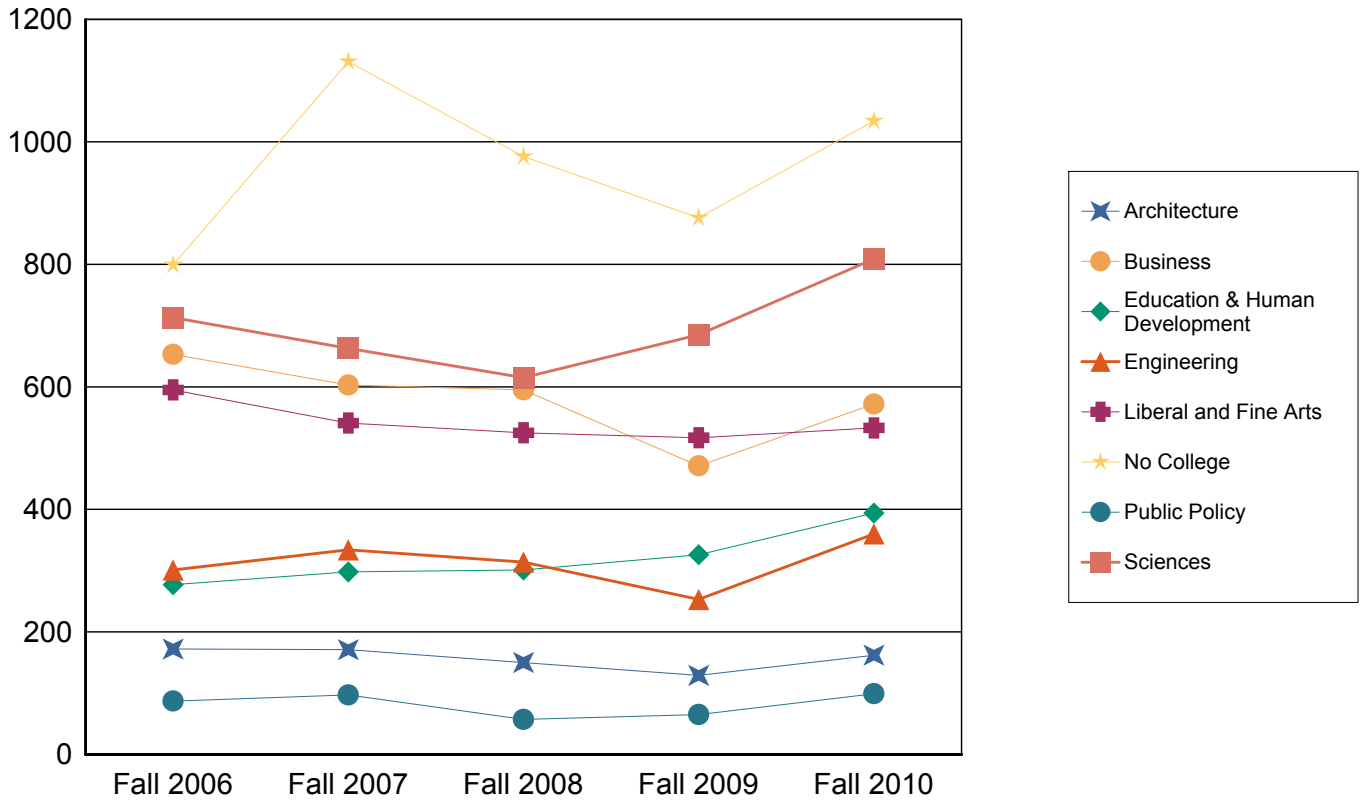

## SAT and ACT Scores

### First Time Full Time Undergraduate Cohort Average SAT Total

	Fall 2006	Fall 2007	Fall 2008	Fall 2009	Fall 2010
Provisional Admit	818	818	838	868	880
Regular Admit	1,016	1,014	1,020	1,018	1,024
<b>Total</b>	991	988	996	996	1,008

### First Time Full Time Undergraduate Cohort 25th and 75th Percentile SAT Total

	Fall 2006	Fall 2007	Fall 2008	Fall 2009	Fall 2010
Provisional Admit	770	770	790	820	840
	870	870	880	910	910
Regular Admit	930	930	940	940	950
	1,090	1,090	1,100	1,100	1,100
<b>Total</b>	900	890	900	910	920
	1,080	1,070	1,080	1,080	1,090

### First Time Full Time Undergraduate Cohort Average SAT Verbal

	Fall 2006	Fall 2007	Fall 2008	Fall 2009	Fall 2010
Provisional Admit	403	405	414	427	428
Regular Admit	501	499	500	498	499
<b>Total</b>	488	486	489	487	491

### First Time Full Time Undergraduate Cohort 25th and 75th Percentile SAT Verbal

	Fall 2006	Fall 2007	Fall 2008	Fall 2009	Fall 2010
Provisional Admit	370	380	380	400	400
	435	440	450	460	460
Regular Admit	450	450	450	450	450
	550	540	550	540	550
<b>Total</b>	430	430	440	440	440
	540	530	540	530	540

**First Time Full Time Undergraduate Cohort Average SAT Math**

	Fall 2006	Fall 2007	Fall 2008	Fall 2009	Fall 2010
<b>Provisional Admit</b>	415	413	424	441	451
<b>Regular Admit</b>	516	515	520	520	525
<b>Total</b>	503	501	507	509	517

**First Time Full Time Undergraduate Cohort 25th and 75th Percentile SAT Math**

	Fall 2006	Fall 2007	Fall 2008	Fall 2009	Fall 2010
<b>Provisional Admit</b>	380 450	380 450	390 460	410 480	420 480
<b>Regular Admit</b>	460 560	460 560	470 570	470 570	470 570
<b>Total</b>	450 550	450 550	450 560	460 560	460 570

**First Time Full Time Undergraduate Cohort Average ACT Composite**

	Fall 2006	Fall 2007	Fall 2008	Fall 2009	Fall 2010
<b>Provisional Admit</b>	16	16	17	17	18
<b>Regular Admit</b>	21	21	21	21	21
<b>Total</b>	20	20	20	21	21

**First Time Full Time Undergraduate Cohort 25th and 75th Percentile ACT Composite**

	Fall 2006	Fall 2007	Fall 2008	Fall 2009	Fall 2010
<b>Provisional Admit</b>	15 17	15 18	15 18	16 18	17 19
<b>Regular Admit</b>	19 22	19 23	19 23	19 23	19 23
<b>Total</b>	18 22	18 22	18 23	18 23	19 23



## Retention and Graduation for First Time Full Time Cohort

All Students			Percent Retained			Percent Graduated		
Cohort	Student Type	# in Cohort	One Year	Two Years	Three Years	Four Years	Five Years	Six Years
Fall 2000	UTSA Degree Seeking	1730	63.1%	47.6%	42.1%	7.0%	21.0%	28.3%
	Total	1730	63.1%	47.6%	42.1%	7.0%	21.0%	28.3%
Fall 2001	UTSA Degree Seeking	1683	63.8%	48.4%	44.4%	7.6%	22.9%	31.3%
	CAP Student	228	35.5%	29.4%	24.6%	3.9%	14.0%	18.0%
	Total	1911	60.4%	46.2%	42.1%	7.2%	21.8%	29.7%
Fall 2002	UTSA Degree Seeking	2507	64.1%	49.7%	42.7%	8.6%	22.3%	30.7%
	CAP Student	496	32.1%	24.8%	22.6%	3.6%	13.5%	17.1%
	Total	3003	58.8%	45.6%	39.4%	7.8%	20.9%	28.5%
Fall 2003	UTSA Degree Seeking	2998	61.8%	48.8%	43.5%	8.6%	22.1%	29.7%
	CAP Student	1133	27.2%	22.9%	19.9%	4.5%	10.2%	14.1%
	Total	4131	52.3%	41.7%	37.0%	7.5%	18.9%	25.4%
Fall 2004	UTSA Degree Seeking	3456	64.7%	48.6%	40.7%	7.8%	21.5%	28.8%
	CAP Student	790	28.4%	22.7%	20.0%	5.6%	12.5%	15.7%
	Total	4246	58.0%	43.8%	36.8%	7.4%	19.8%	26.3%
Fall 2005	UTSA Degree Seeking	3475	65.2%	46.8%	40.4%	8.1%	22.1%	
	CAP Student	892	36.9%	28.6%	25.9%	7.3%	15.1%	
	Total	4367	59.4%	43.1%	37.4%	8.0%	20.7%	
Fall 2006	UTSA Degree Seeking	3628	66.3%	46.5%	40.0%	9.8%		
	CAP Student	1065	32.3%	25.7%	22.6%	6.6%		
	Total	4693	58.6%	41.8%	36.1%	9.1%		
Fall 2007	UTSA Degree Seeking	3864	65.2%	48.1%	42.4%			
	CAP Student	972	32.1%	27.1%	23.6%			
	Total	4836	58.6%	43.9%	38.6%			
Fall 2008	UTSA Degree Seeking	3568	65.9%	51.4%				
	CAP Student	1195	26.8%	22.1%				
	Total	4763	56.1%	44.1%				
Fall 2009	UTSA Degree Seeking	3356	66.7%					
	CAP Student	1205	30.7%					
	Total	4561	57.2%					

### One Year Retention Rate by Student Type

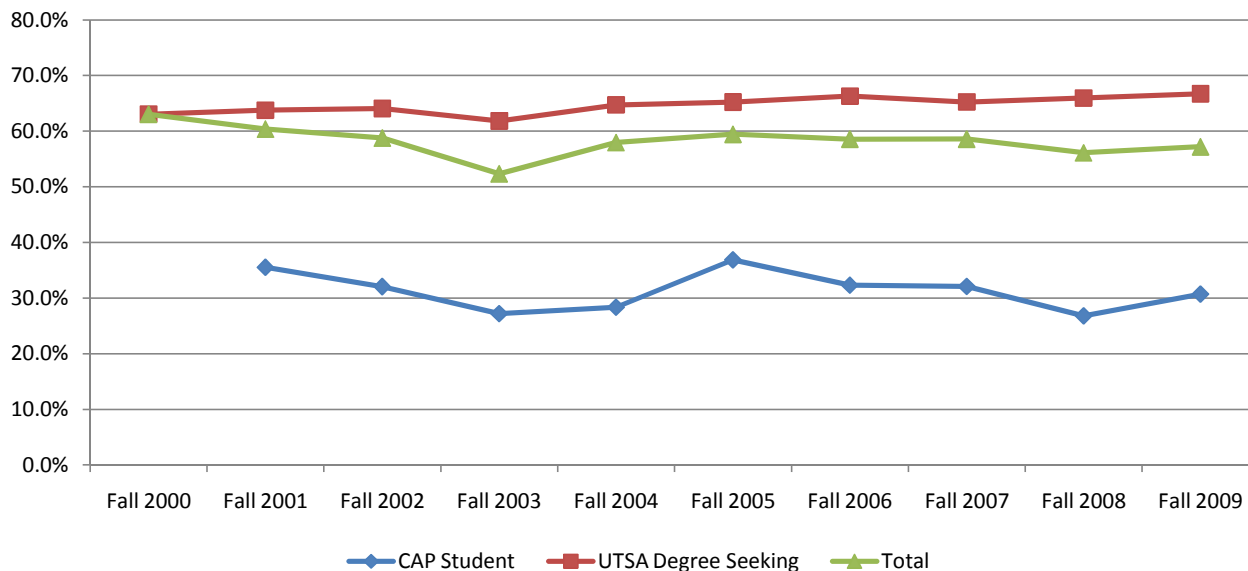

## Retention and Graduation for First Time Full Time Cohort by Gender

Female			Percent Retained			Percent Graduated		
Cohort	Student Type	# in Cohort	One Year	Two Years	Three Years	Four Years	Five Years	Six Years
Fall 2000	UTSA Degree Seeking	895	65.6%	47.4%	43.7%	8.3%	23.4%	31.2%
	Total	895	65.6%	47.4%	43.7%	8.3%	23.4%	31.2%
Fall 2001	UTSA Degree Seeking	873	62.7%	47.3%	43.5%	8.4%	25.0%	32.4%
	CAP Student	104	32.7%	27.9%	25.0%	3.8%	16.3%	21.2%
	Total	977	59.5%	45.2%	41.6%	7.9%	24.1%	31.2%
Fall 2002	UTSA Degree Seeking	1384	64.7%	50.7%	43.9%	10.5%	25.8%	33.7%
	CAP Student	237	32.1%	24.1%	21.1%	5.5%	13.5%	17.3%
	Total	1621	60.0%	46.8%	40.5%	9.7%	24.0%	31.3%
Fall 2003	UTSA Degree Seeking	1542	63.6%	51.1%	45.3%	11.0%	25.3%	33.1%
	CAP Student	534	28.8%	24.2%	22.1%	6.2%	12.2%	16.5%
	Total	2076	54.7%	44.2%	39.3%	9.7%	21.9%	28.8%
Fall 2004	UTSA Degree Seeking	1765	65.8%	50.2%	41.8%	10.4%	25.9%	32.6%
	CAP Student	376	29.3%	22.6%	20.7%	7.4%	15.4%	17.3%
	Total	2141	59.4%	45.4%	38.1%	9.9%	24.1%	29.9%
Fall 2005	UTSA Degree Seeking	1782	65.0%	46.5%	39.8%	10.0%	24.6%	
	CAP Student	459	35.1%	28.5%	24.8%	9.4%	17.0%	
	Total	2241	58.9%	42.8%	36.7%	9.9%	23.0%	
Fall 2006	UTSA Degree Seeking	1875	67.2%	46.6%	40.7%	12.1%		
	CAP Student	519	32.9%	24.1%	21.6%	8.3%		
	Total	2394	59.8%	41.7%	36.5%	11.3%		
Fall 2007	UTSA Degree Seeking	1862	66.9%	49.6%	44.4%			
	CAP Student	448	33.5%	28.1%	25.0%			
	Total	2310	60.4%	45.4%	40.6%			
Fall 2008	UTSA Degree Seeking	1840	67.1%	51.9%				
	CAP Student	594	25.4%	20.9%				
	Total	2434	56.9%	44.3%				
Fall 2009	UTSA Degree Seeking	1724	67.9%					
	CAP Student	557	31.2%					
	Total	2281	58.9%					

## Retention and Graduation for First Time Full Time Cohort by Gender

Male			Percent Retained			Percent Graduated		
Cohort	Student Type	# in Cohort	One Year	Two Years	Three Years	Four Years	Five Years	Six Years
Fall 2000	UTSA Degree Seeking	835	60.4%	47.9%	40.4%	5.6%	18.6%	25.1%
	Total	835	60.4%	47.9%	40.4%	5.6%	18.6%	25.1%
Fall 2001	UTSA Degree Seeking	810	64.9%	49.6%	45.4%	6.8%	20.6%	30.1%
	CAP Student	124	37.9%	30.6%	24.2%	4.0%	12.1%	15.3%
	Total	934	61.3%	47.1%	42.6%	6.4%	19.5%	28.2%
Fall 2002	UTSA Degree Seeking	1123	63.2%	48.5%	41.3%	6.3%	18.1%	27.1%
	CAP Student	259	32.0%	25.5%	23.9%	1.9%	13.5%	17.0%
	Total	1382	57.4%	44.2%	38.1%	5.5%	17.2%	25.2%
Fall 2003	UTSA Degree Seeking	1456	60.0%	46.3%	41.6%	6.1%	18.8%	26.1%
	CAP Student	599	25.7%	21.7%	17.9%	3.0%	8.5%	12.0%
	Total	2055	50.0%	39.1%	34.7%	5.2%	15.8%	22.0%
Fall 2004	UTSA Degree Seeking	1691	63.6%	47.0%	39.6%	5.1%	16.9%	24.7%
	CAP Student	414	27.5%	22.7%	19.3%	3.9%	9.9%	14.3%
	Total	2105	56.5%	42.2%	35.6%	4.9%	15.5%	22.7%
Fall 2005	UTSA Degree Seeking	1693	65.5%	47.2%	41.0%	6.2%	19.5%	
	CAP Student	433	38.8%	28.6%	27.0%	5.1%	13.2%	
	Total	2126	60.1%	43.4%	38.1%	6.0%	18.2%	
Fall 2006	UTSA Degree Seeking	1753	65.3%	46.5%	39.2%	7.3%		
	CAP Student	546	31.7%	27.3%	23.6%	4.9%		
	Total	2299	57.3%	41.9%	35.5%	6.7%		
Fall 2007	UTSA Degree Seeking	2002	63.7%	46.7%	40.6%			
	CAP Student	524	30.9%	26.1%	22.3%			
	Total	2526	56.9%	42.4%	36.8%			
Fall 2008	UTSA Degree Seeking	1728	64.8%	50.9%				
	CAP Student	601	28.1%	23.3%				
	Total	2329	55.3%	43.8%				
Fall 2009	UTSA Degree Seeking	1632	65.4%					
	CAP Student	648	30.2%					
	Total	2280	55.4%					

## Retention and Graduation for First Time Full Time Cohort by Ethnicity

White			Percent Retained			Percent Graduated		
Cohort	Student Type	# in Cohort	One Year	Two Years	Three Years	Four Years	Five Years	Six Years
Fall 2000	UTSA Degree Seeking	712	62.9%	45.5%	39.9%	7.7%	21.6%	28.8%
	Total	712	62.9%	45.5%	39.9%	7.7%	21.6%	28.8%
Fall 2001	UTSA Degree Seeking	652	59.7%	43.6%	40.6%	8.6%	22.9%	29.1%
	CAP Student	99	31.3%	27.3%	22.2%	4.0%	11.1%	13.1%
	Total	751	55.9%	41.4%	38.2%	8.0%	21.3%	27.0%
Fall 2002	UTSA Degree Seeking	928	61.7%	45.9%	38.4%	10.2%	22.1%	29.1%
	CAP Student	225	22.7%	16.9%	15.1%	2.7%	10.7%	13.3%
	Total	1153	54.1%	40.2%	33.8%	8.8%	19.9%	26.0%
Fall 2003	UTSA Degree Seeking	1153	58.5%	43.2%	39.3%	8.0%	20.6%	27.8%
	CAP Student	561	21.2%	17.1%	13.2%	3.6%	7.8%	10.2%
	Total	1714	46.3%	34.7%	30.7%	6.5%	16.5%	22.0%
Fall 2004	UTSA Degree Seeking	1375	61.2%	45.8%	38.5%	8.7%	22.3%	28.9%
	CAP Student	371	22.4%	18.9%	15.4%	5.9%	11.1%	13.7%
	Total	1746	53.0%	40.1%	33.6%	8.1%	19.9%	25.7%
Fall 2005	UTSA Degree Seeking	1371	63.2%	43.3%	38.0%	8.1%	21.4%	
	CAP Student	368	26.9%	18.2%	15.5%	4.1%	8.4%	
	Total	1739	55.5%	38.0%	33.2%	7.2%	18.6%	
Fall 2006	UTSA Degree Seeking	1538	63.0%	42.7%	35.5%	8.9%		
	CAP Student	518	27.4%	22.2%	19.5%	5.0%		
	Total	2056	54.0%	37.5%	31.5%	7.9%		
Fall 2007	UTSA Degree Seeking	1561	61.9%	44.9%	39.7%			
	CAP Student	483	23.8%	19.3%	17.4%			
	Total	2044	52.9%	38.8%	34.4%			
Fall 2008	UTSA Degree Seeking	1327	62.5%	49.0%				
	CAP Student	559	22.9%	17.4%				
	Total	1886	50.8%	39.6%				
Fall 2009	UTSA Degree Seeking	1136	62.1%					
	CAP Student	549	23.7%					
	Total	1685	49.6%					

## Retention and Graduation for First Time Full Time Cohort by Ethnicity

<b>Black</b>			<b>Percent Retained</b>			<b>Percent Graduated</b>		
<b>Cohort</b>	<b>Student Type</b>	<b># in Cohort</b>	<b>One Year</b>	<b>Two Years</b>	<b>Three Years</b>	<b>Four Years</b>	<b>Five Years</b>	<b>Six Years</b>
Fall 2000	UTSA Degree Seeking	120	60.0%	40.8%	39.2%	7.5%	20.0%	22.5%
	Total	120	60.0%	40.8%	39.2%	7.5%	20.0%	22.5%
Fall 2001	UTSA Degree Seeking	113	65.5%	45.1%	38.9%	11.5%	21.2%	26.5%
	CAP Student	17	58.8%	52.9%	47.1%	5.9%	29.4%	35.3%
	Total	130	64.6%	46.2%	40.0%	10.8%	22.3%	27.7%
Fall 2002	UTSA Degree Seeking	148	70.9%	58.8%	48.6%	4.7%	20.9%	31.8%
	CAP Student	27	55.6%	48.1%	40.7%	0.0%	7.4%	18.5%
	Total	175	68.6%	57.1%	47.4%	4.0%	18.9%	29.7%
Fall 2003	UTSA Degree Seeking	193	62.7%	51.3%	39.9%	8.8%	20.7%	24.9%
	CAP Student	50	32.0%	32.0%	30.0%	8.0%	10.0%	20.0%
	Total	243	56.4%	47.3%	37.9%	8.6%	18.5%	23.9%
Fall 2004	UTSA Degree Seeking	287	73.2%	51.6%	44.9%	6.6%	22.0%	31.0%
	CAP Student	42	54.8%	47.6%	45.2%	7.1%	26.2%	31.0%
	Total	329	70.8%	51.1%	45.0%	6.7%	22.5%	31.0%
Fall 2005	UTSA Degree Seeking	310	65.5%	46.8%	37.7%	6.8%	18.1%	
	CAP Student	50	66.0%	56.0%	46.0%	16.0%	28.0%	
	Total	360	65.6%	48.1%	38.9%	8.1%	19.4%	
Fall 2006	UTSA Degree Seeking	368	75.3%	53.5%	46.7%	10.6%		
	CAP Student	65	63.1%	43.1%	44.6%	10.8%		
	Total	433	73.4%	52.0%	46.4%	10.6%		
Fall 2007	UTSA Degree Seeking	381	70.6%	57.2%	50.1%			
	CAP Student	62	48.4%	45.2%	38.7%			
	Total	443	67.5%	55.5%	48.5%			
Fall 2008	UTSA Degree Seeking	419	73.0%	56.8%				
	CAP Student	71	59.2%	54.9%				
	Total	490	71.0%	56.5%				
Fall 2009	UTSA Degree Seeking	444	76.1%					
	CAP Student	87	50.6%					
	Total	531	71.9%					

## Retention and Graduation for First Time Full Time Cohort by Ethnicity

Hispanic			Percent Retained			Percent Graduated		
Cohort	Student Type	# in Cohort	One Year	Two Years	Three Years	Four Years	Five Years	Six Years
Fall 2000	UTSA Degree Seeking	822	63.5%	49.9%	43.6%	5.7%	19.8%	28.3%
	Total	822	63.5%	49.9%	43.6%	5.7%	19.8%	28.3%
Fall 2001	UTSA Degree Seeking	803	65.1%	50.9%	47.1%	5.2%	21.8%	32.1%
	CAP Student	70	37.1%	27.1%	28.6%	2.9%	14.3%	20.0%
	Total	873	62.9%	49.0%	45.6%	5.0%	21.2%	31.2%
Fall 2002	UTSA Degree Seeking	1248	63.1%	49.1%	43.5%	6.7%	21.3%	29.8%
	CAP Student	146	42.5%	33.6%	32.2%	5.5%	19.9%	22.6%
	Total	1394	60.9%	47.5%	42.3%	6.6%	21.2%	29.1%
Fall 2003	UTSA Degree Seeking	1435	62.9%	51.3%	45.3%	8.1%	21.7%	29.5%
	CAP Student	313	39.3%	34.5%	31.9%	6.7%	16.0%	22.4%
	Total	1748	58.7%	48.3%	42.9%	7.8%	20.7%	28.3%
Fall 2004	UTSA Degree Seeking	1546	65.8%	49.7%	40.6%	6.5%	19.4%	27.2%
	CAP Student	221	39.4%	29.9%	28.1%	6.3%	15.4%	19.9%
	Total	1767	62.5%	47.3%	39.0%	6.5%	18.9%	26.3%
Fall 2005	UTSA Degree Seeking	1511	66.4%	49.1%	42.1%	7.8%	22.3%	
	CAP Student	244	45.1%	38.1%	35.7%	8.6%	20.9%	
	Total	1755	63.4%	47.6%	41.2%	7.9%	22.1%	
Fall 2006	UTSA Degree Seeking	1421	67.0%	47.6%	42.2%	10.2%		
	CAP Student	217	41.9%	33.6%	30.4%	11.5%		
	Total	1638	63.7%	45.7%	40.6%	10.4%		
Fall 2007	UTSA Degree Seeking	1564	65.4%	47.4%	41.8%			
	CAP Student	203	42.4%	37.4%	32.5%			
	Total	1767	62.8%	46.2%	40.7%			
Fall 2008	UTSA Degree Seeking	1514	67.0%	51.8%				
	CAP Student	281	34.9%	28.5%				
	Total	1795	62.0%	48.2%				
Fall 2009	UTSA Degree Seeking	1458	65.6%					
	CAP Student	283	40.3%					
	Total	1741	61.5%					

## Retention and Graduation for First Time Full Time Cohort by Ethnicity

Other			Percent Retained			Percent Graduated		
Cohort	Student Type	# in Cohort	One Year	Two Years	Three Years	Four Years	Five Years	Six Years
Fall 2000	UTSA Degree Seeking	76	64.5%	53.9%	51.3%	13.2%	30.3%	31.6%
	Total	76	64.5%	53.9%	51.3%	13.2%	30.3%	31.6%
Fall 2001	UTSA Degree Seeking	115	75.7%	61.7%	53.0%	14.8%	32.2%	42.6%
	CAP Student	42	33.3%	28.6%	14.3%	4.8%	14.3%	19.0%
	Total	157	64.3%	52.9%	42.7%	12.1%	27.4%	36.3%
Fall 2002	UTSA Degree Seeking	183	77.0%	66.1%	54.6%	16.4%	31.7%	44.3%
	CAP Student	98	31.6%	23.5%	20.4%	4.1%	12.2%	17.3%
	Total	281	61.2%	51.2%	42.7%	12.1%	24.9%	34.9%
Fall 2003	UTSA Degree Seeking	217	71.9%	59.4%	57.1%	15.2%	34.1%	45.2%
	CAP Student	209	23.9%	18.7%	17.2%	2.9%	8.1%	11.0%
	Total	426	48.4%	39.4%	37.6%	9.2%	21.4%	28.4%
Fall 2004	UTSA Degree Seeking	248	67.7%	54.0%	48.4%	12.5%	29.8%	35.5%
	CAP Student	156	19.9%	14.7%	12.8%	3.2%	8.3%	10.3%
	Total	404	49.3%	38.9%	34.7%	8.9%	21.5%	25.7%
Fall 2005	UTSA Degree Seeking	283	68.6%	51.9%	45.6%	11.7%	29.0%	
	CAP Student	230	37.8%	29.1%	27.8%	9.1%	17.0%	
	Total	513	54.8%	41.7%	37.6%	10.5%	23.6%	
Fall 2006	UTSA Degree Seeking	301	68.8%	52.8%	44.5%	11.3%		
	CAP Student	265	26.4%	21.9%	17.0%	4.5%		
	Total	566	48.9%	38.3%	31.6%	8.1%		
Fall 2007	UTSA Degree Seeking	358	73.5%	55.3%	48.6%			
	CAP Student	224	36.2%	29.5%	24.6%			
	Total	582	59.1%	45.4%	39.3%			
Fall 2008	UTSA Degree Seeking	308	65.6%	52.6%				
	CAP Student	284	18.3%	16.9%				
	Total	592	42.9%	35.5%				
Fall 2009	UTSA Degree Seeking	318	74.5%					
	CAP Student	286	28.7%					
	Total	604	52.8%					



# *Degrees Awarded*

The UTSA Fact Book

Office of Institutional Research



## Degrees Awarded by Year

This information is based on the Coordinating Board Graduation Report (CBM009) which is certified by the state. The College information is based on the Fall 2010 College Structure and the data is provided for the full academic year from Fall (FL) to Summer (SU). For more information regarding this topic please contact the Office of Institutional Research at (210) 458-4706

## Race/Ethnicity Reporting Changes

As of Summer 2010 a new Race/Ethnicity reporting schema has been adopted based on Federal requirements. Students now have the choice to identify multiple races on the forms collected by the University of Texas at San Antonio. This information is stored as the student has selected, however for reporting purposes a single category has been used. If a student was an International student they would be assigned the International category. If a student is Hispanic, regardless of race indicated, they were assigned to the Hispanic category. Students who chose multiple races were assigned to the Two or more races category. Finally students who chose only one race were assigned to the race category they had chosen. If a student was not International, not Hispanic and did not chose any Race category they were assigned to the Unknown category. In addition to this update the former Asian/Pacific Islander category has now been separated into two categories, one is Asian and the other is Native Hawaiian or Pacific Islander.

### New Category

White Non-Hispanic

Black Non-Hispanic

Hispanic

Asian

Native Hawaiian or Other Pacific Islander

American Indian or Alaskan Native

Two or more races

International

Unknown or Not Reported

### Old Category

White Non-Hispanic

Black Non-Hispanic

Hispanic

Asian or Pacific Islander

Asian or Pacific Islander

American Indian or Alaskan Native

N/A

International

Unknown or Not Reported

## Degrees Awarded by Level

	2005-2006	2006-2007	2007-2008	2008-2009	2009-2010
<b>Bachelor's</b>	3,492 79.6%	3,649 79.2%	3,596 78.3%	3,841 79.9%	3,968 80.3%
<b>Master's</b>	867 19.8%	910 19.8%	934 20.3%	919 19.1%	911 18.4%
<b>Doctoral</b>	29 0.7%	48 1.0%	61 1.3%	46 1.0%	60 1.2%
<b>Total</b>	4,388 100.0%	4,607 100.0%	4,591 100.0%	4,806 100.0%	4,939 100.0%

## Degrees Awarded by Level

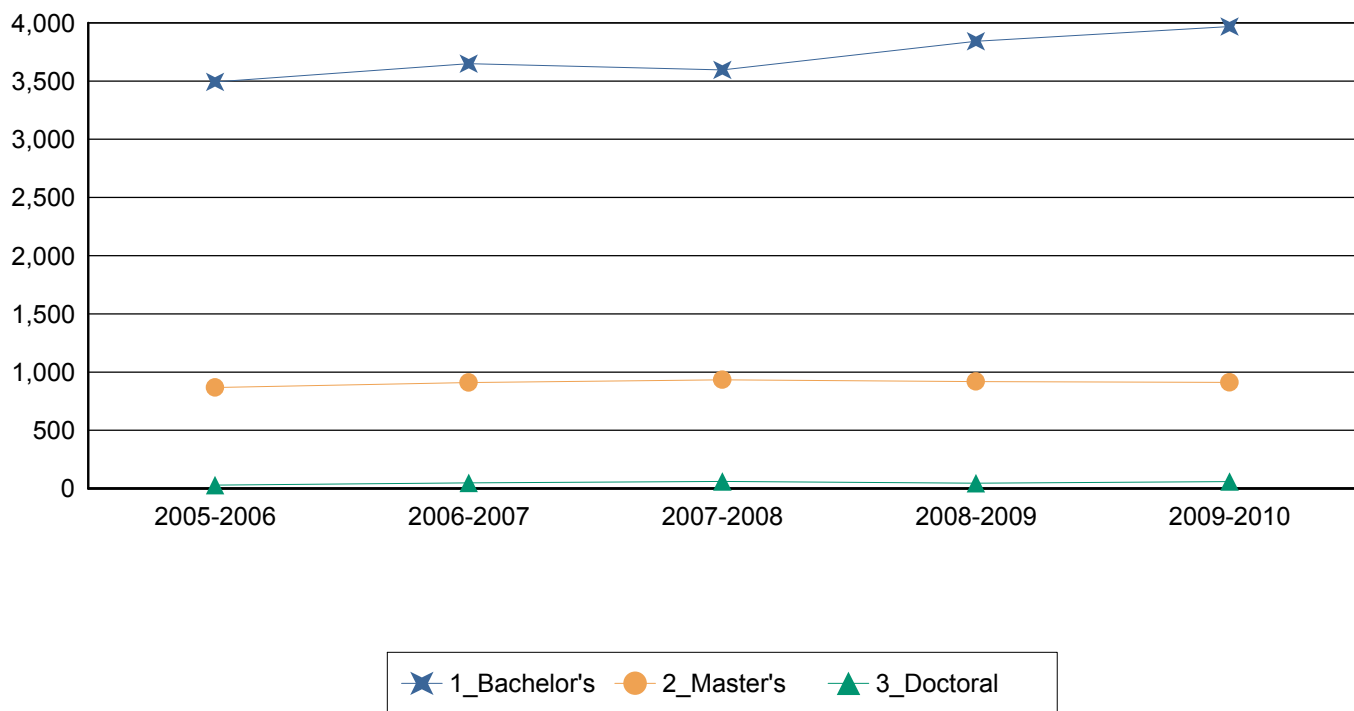

## Degrees Awarded by College Based on the Fall 2010 College Structure

	2005-2006	2006-2007	2007-2008	2008-2009	2009-2010
<b>Architecture</b>	126 2.9%	135 2.9%	157 3.4%	151 3.1%	178 3.6%
<b>Business</b>	1,274 29.0%	1,279 27.8%	1,236 26.9%	1,305 27.2%	1,289 26.1%
<b>Education and Human Development</b>	991 22.6%	1,027 22.3%	958 20.9%	996 20.7%	959 19.4%
<b>Engineering</b>	222 5.1%	243 5.3%	263 5.7%	218 4.5%	293 5.9%
<b>Liberal and Fine Arts</b>	1,042 23.7%	1,080 23.4%	1,122 24.4%	1,250 26.0%	1,315 26.6%
<b>Public Policy</b>	200 4.6%	243 5.3%	231 5.0%	270 5.6%	300 6.1%
<b>Sciences</b>	533 12.1%	600 13.0%	624 13.6%	616 12.8%	605 12.2%
<b>Total</b>	4,388 100.0%	4,607 100.0%	4,591 100.0%	4,806 100.0%	4,939 100.0%

## Degrees Awarded by College

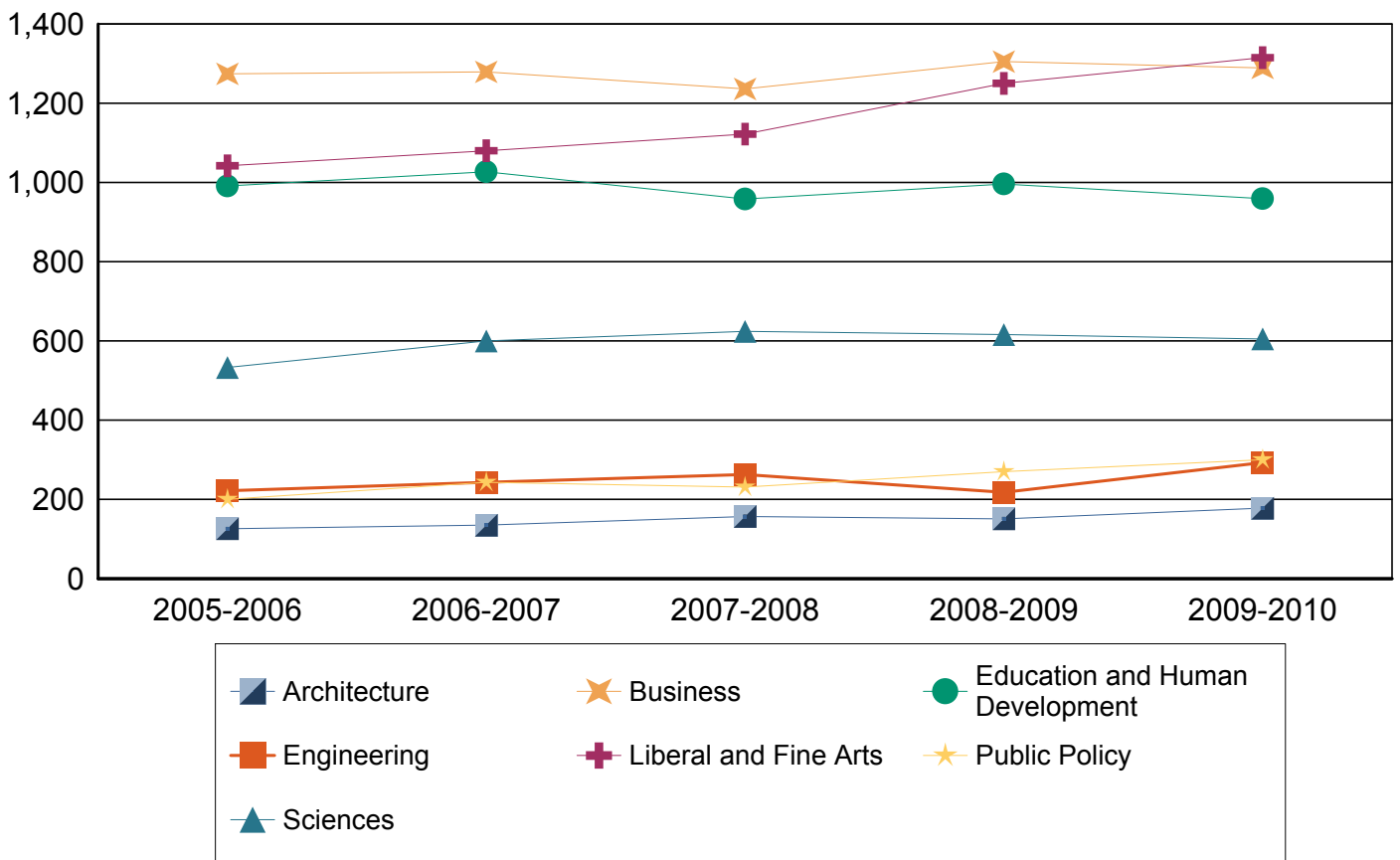

# Fall 2010 Degrees by College

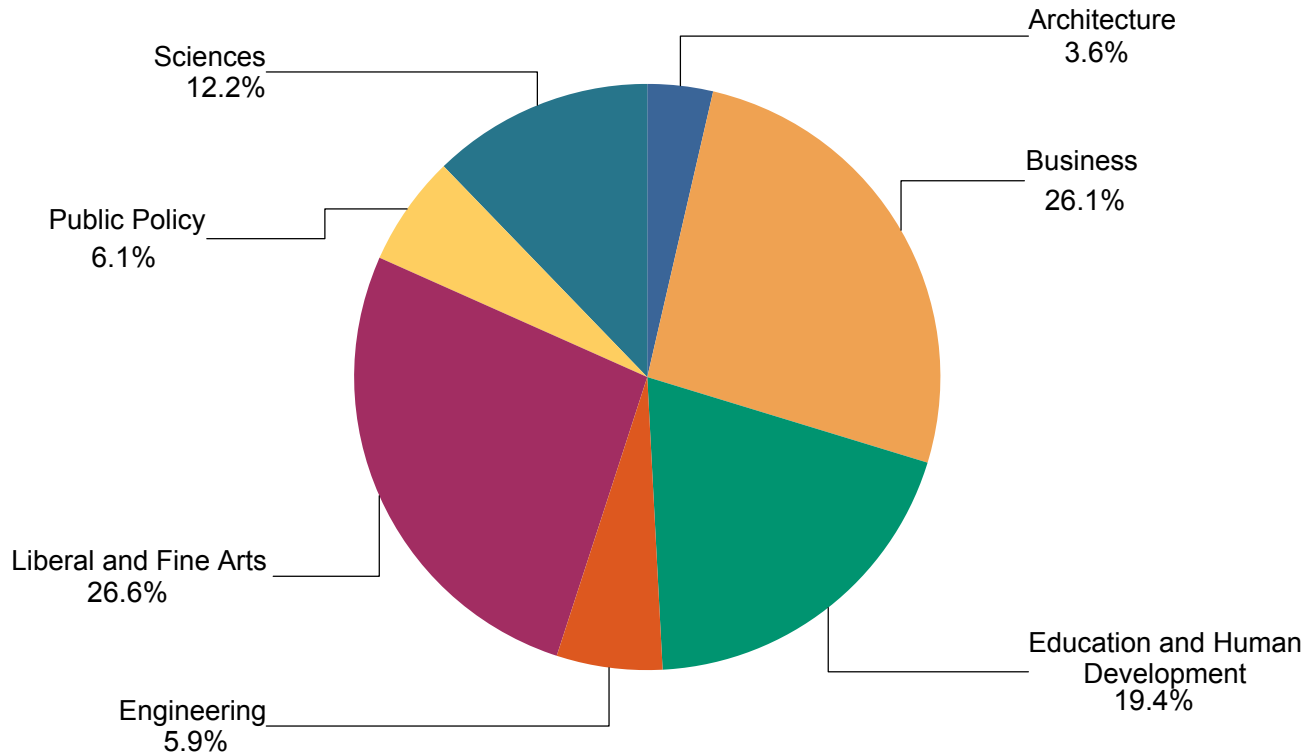

## Degrees Awarded by College Based on the Fall 2010 College Structure

		2005-2006	2006-2007	2007-2008	2008-2009	2009-2010
<b>Architecture</b>	<b>Bachelor's</b>	118 2.7%	109 2.4%	134 2.9%	118 2.5%	150 3.0%
	<b>Master's</b>	8 0.2%	26 0.6%	23 0.5%	33 0.7%	28 0.6%
	<b>Total</b>	126 2.9%	135 2.9%	157 3.4%	151 3.1%	178 3.6%
<b>Business</b>	<b>Bachelor's</b>	991 22.6%	1,032 22.4%	1,002 21.8%	1,049 21.8%	1,051 21.3%
	<b>Master's</b>	273 6.2%	241 5.2%	227 4.9%	251 5.2%	231 4.7%
	<b>Doctoral</b>	10 0.2%	6 0.1%	7 0.2%	5 0.1%	7 0.1%
	<b>Total</b>	1,274 29.0%	1,279 27.8%	1,236 26.9%	1,305 27.2%	1,289 26.1%
<b>Education and Human Development</b>	<b>Bachelor's</b>	629 14.3%	656 14.2%	601 13.1%	643 13.4%	638 12.9%
	<b>Master's</b>	353 8.0%	359 7.8%	333 7.3%	336 7.0%	308 6.2%
	<b>Doctoral</b>	9 0.2%	12 0.3%	24 0.5%	17 0.4%	13 0.3%
	<b>Total</b>	991 22.6%	1,027 22.3%	958 20.9%	996 20.7%	959 19.4%

		2005-2006	2006-2007	2007-2008	2008-2009	2009-2010
<b>Engineering</b>	<b>Bachelor's</b>	182 4.1%	191 4.1%	198 4.3%	149 3.1%	191 3.9%
	<b>Master's</b>	39 0.9%	38 0.8%	50 1.1%	62 1.3%	90 1.8%
	<b>Doctoral</b>	1 0.0%	14 0.3%	15 0.3%	7 0.1%	12 0.2%
	<b>Total</b>	222 5.1%	243 5.3%	263 5.7%	218 4.5%	293 5.9%
<b>Liberal and Fine Arts</b>	<b>Bachelor's</b>	959 21.9%	991 21.5%	1,014 22.1%	1,153 24.0%	1,225 24.8%
	<b>Master's</b>	83 1.9%	89 1.9%	106 2.3%	92 1.9%	85 1.7%
	<b>Doctoral</b>	0 0.0%	0 0.0%	2 0.0%	5 0.1%	5 0.1%
	<b>Total</b>	1,042 23.7%	1,080 23.4%	1,122 24.4%	1,250 26.0%	1,315 26.6%
<b>Public Policy</b>	<b>Bachelor's</b>	168 3.8%	188 4.1%	172 3.7%	210 4.4%	198 4.0%
	<b>Master's</b>	32 0.7%	55 1.2%	59 1.3%	60 1.2%	97 2.0%
	<b>Doctoral</b>	0 0.0%	0 0.0%	0 0.0%	0 0.0%	5 0.1%
	<b>Total</b>	200 4.6%	243 5.3%	231 5.0%	270 5.6%	300 6.1%
<b>Sciences</b>	<b>Bachelor's</b>	445 10.1%	482 10.5%	475 10.3%	519 10.8%	515 10.4%
	<b>Master's</b>	79 1.8%	102 2.2%	136 3.0%	85 1.8%	72 1.5%
	<b>Doctoral</b>	9 0.2%	16 0.3%	13 0.3%	12 0.2%	18 0.4%
	<b>Total</b>	533 12.1%	600 13.0%	624 13.6%	616 12.8%	605 12.2%
<b>Total</b>		4,388 100.0%	4,607 100.0%	4,591 100.0%	4,806 100.0%	4,939 100.0%

### Degrees Awarded by Level and Ethnicity

		2005-2006	2006-2007	2007-2008	2008-2009	2009-2010
<b>Bachelor's</b>	<b>White Non-Hispanic</b>	1,402 32.0%	1,391 30.2%	1,438 31.3%	1,532 31.9%	1,334 27.0%
	<b>Black Non-Hispanic</b>	172 3.9%	193 4.2%	243 5.3%	267 5.6%	227 4.6%
	<b>Hispanic</b>	1,671 38.1%	1,787 38.8%	1,672 36.4%	1,732 36.0%	1,834 37.1%
	<b>Asian</b>	139 3.2%	160 3.5%	161 3.5%	225 4.7%	169 3.4%
	<b>Native Hawaiian or Other Pacific</b>	0 0.0%	0 0.0%	0 0.0%	0 0.0%	9 0.2%
	<b>American Indian or Alaskan</b>	20 0.5%	20 0.4%	12 0.3%	12 0.2%	13 0.3%
	<b>Two or more races</b>	0 0.0%	0 0.0%	0 0.0%	0 0.0%	82 1.7%
	<b>International</b>	88 2.0%	98 2.1%	70 1.5%	73 1.5%	92 1.9%
	<b>Unknown or Not Reported</b>	0 0.0%	0 0.0%	0 0.0%	0 0.0%	208 4.2%
	<b>Total</b>	3,492 79.6%	3,649 79.2%	3,596 78.3%	3,841 79.9%	3,968 80.3%
<b>Master's</b>	<b>White Non-Hispanic</b>	394 9.0%	398 8.6%	414 9.0%	387 8.1%	291 5.9%
	<b>Black Non-Hispanic</b>	35 0.8%	40 0.9%	43 0.9%	45 0.9%	37 0.7%
	<b>Hispanic</b>	313 7.1%	347 7.5%	320 7.0%	305 6.3%	347 7.0%
	<b>Asian</b>	43 1.0%	38 0.8%	39 0.8%	45 0.9%	46 0.9%
	<b>American Indian or Alaskan</b>	5 0.1%	1 0.0%	2 0.0%	3 0.1%	3 0.1%
	<b>Two or more races</b>	0 0.0%	0 0.0%	0 0.0%	0 0.0%	18 0.4%
	<b>International</b>	76 1.7%	85 1.8%	110 2.4%	118 2.5%	111 2.2%
	<b>Unknown or Not Reported</b>	1 0.0%	1 0.0%	6 0.1%	16 0.3%	58 1.2%
	<b>Total</b>	867 19.8%	910 19.8%	934 20.3%	919 19.1%	911 18.4%
<b>Doctoral</b>	<b>White Non-Hispanic</b>	11 0.3%	18 0.4%	21 0.5%	20 0.4%	21 0.4%
	<b>Black Non-Hispanic</b>	0 0.0%	1 0.0%	1 0.0%	0 0.0%	6 0.1%
	<b>Hispanic</b>	7 0.2%	10 0.2%	18 0.4%	8 0.2%	11 0.2%

		2005-2006	2006-2007	2007-2008	2008-2009	2009-2010
<b>Doctoral</b>	<b>Asian</b>	4 0.1%	1 0.0%	3 0.1%	1 0.0%	2 0.0%
	<b>Two or more races</b>	0 0.0%	0 0.0%	0 0.0%	0 0.0%	2 0.0%
	<b>International</b>	7 0.2%	18 0.4%	18 0.4%	17 0.4%	17 0.3%
	<b>Unknown or Not Reported</b>	0 0.0%	0 0.0%	0 0.0%	0 0.0%	1 0.0%
	<b>Total</b>	29 0.7%	48 1.0%	61 1.3%	46 1.0%	60 1.2%
<b>Total</b>	4,388 100.0%	4,607 100.0%	4,591 100.0%	4,806 100.0%	4,939 100.0%	

For details on new Race/Ethnicity categories please see page one of this document

## Degrees Awarded by Level

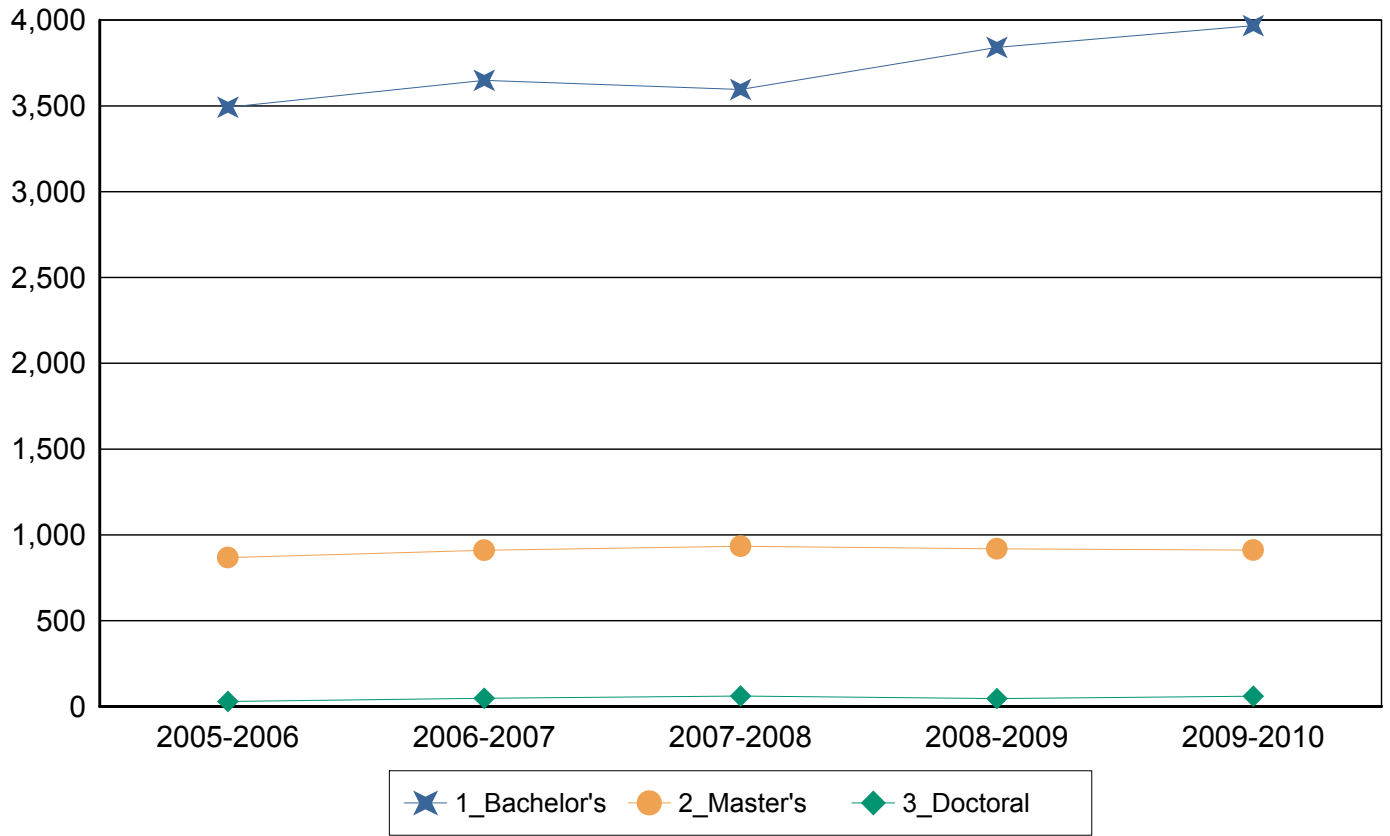

## Degrees Awarded by Ethnicity

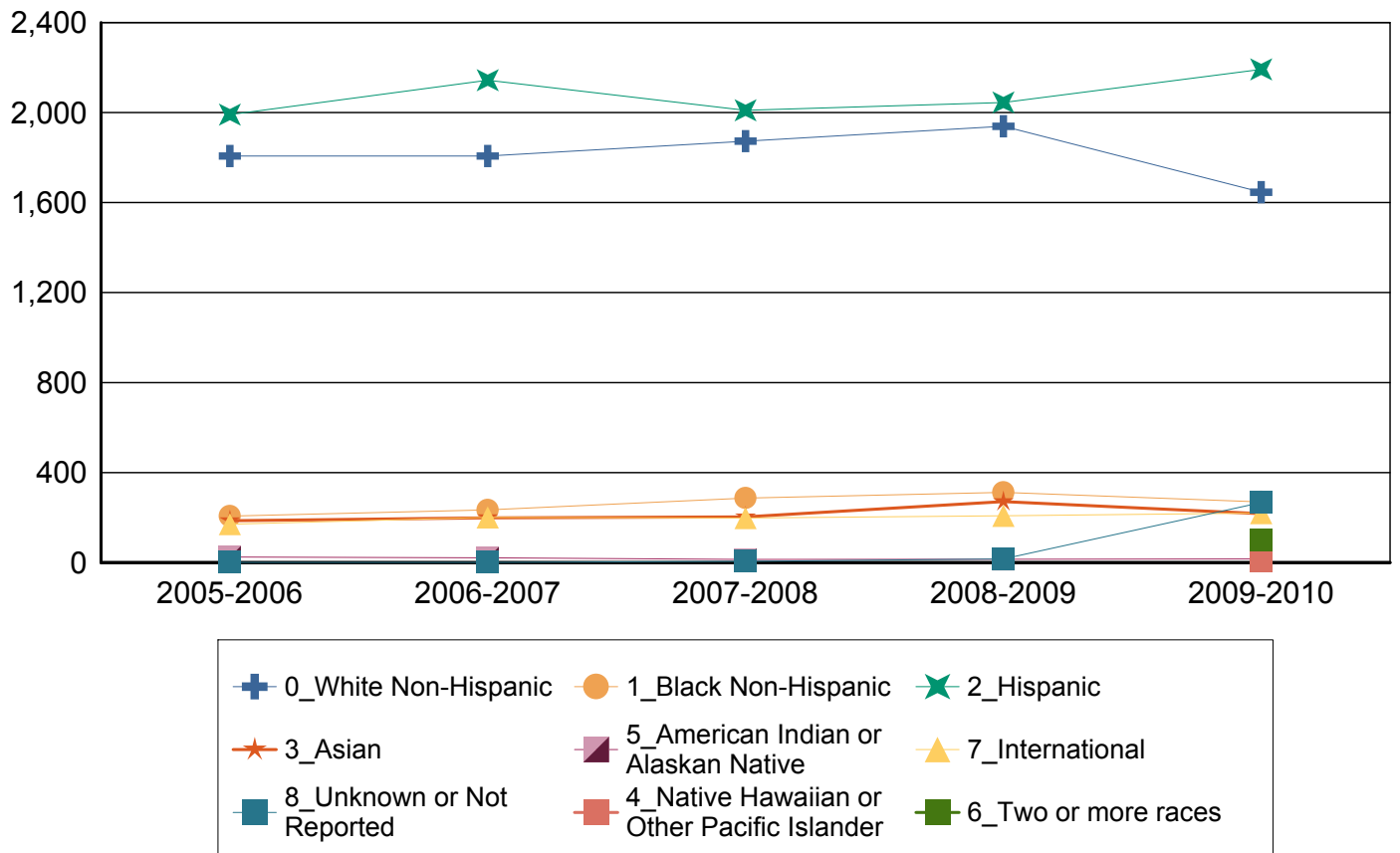



## Degrees Awarded by Level and Gender

		2005-2006	2006-2007	2007-2008	2008-2009	2009-2010
<b>Bachelor's</b>	<b>Female</b>	2,012 45.9%	2,071 45.0%	2,005 43.7%	2,158 44.9%	2,164 43.8%
	<b>Male</b>	1,480 33.7%	1,578 34.3%	1,591 34.7%	1,683 35.0%	1,804 36.5%
	<b>Total</b>	3,492 79.6%	3,649 79.2%	3,596 78.3%	3,841 79.9%	3,968 80.3%
<b>Master's</b>	<b>Female</b>	527 12.0%	538 11.7%	544 11.8%	533 11.1%	523 10.6%
	<b>Male</b>	340 7.7%	372 8.1%	390 8.5%	386 8.0%	388 7.9%
	<b>Total</b>	867 19.8%	910 19.8%	934 20.3%	919 19.1%	911 18.4%
<b>Doctoral</b>	<b>Female</b>	10 0.2%	25 0.5%	36 0.8%	25 0.5%	38 0.8%
	<b>Male</b>	19 0.4%	23 0.5%	25 0.5%	21 0.4%	22 0.4%
	<b>Total</b>	29 0.7%	48 1.0%	61 1.3%	46 1.0%	60 1.2%
<b>Total</b>		4,388 100.0%	4,607 100.0%	4,591 100.0%	4,806 100.0%	4,939 100.0%

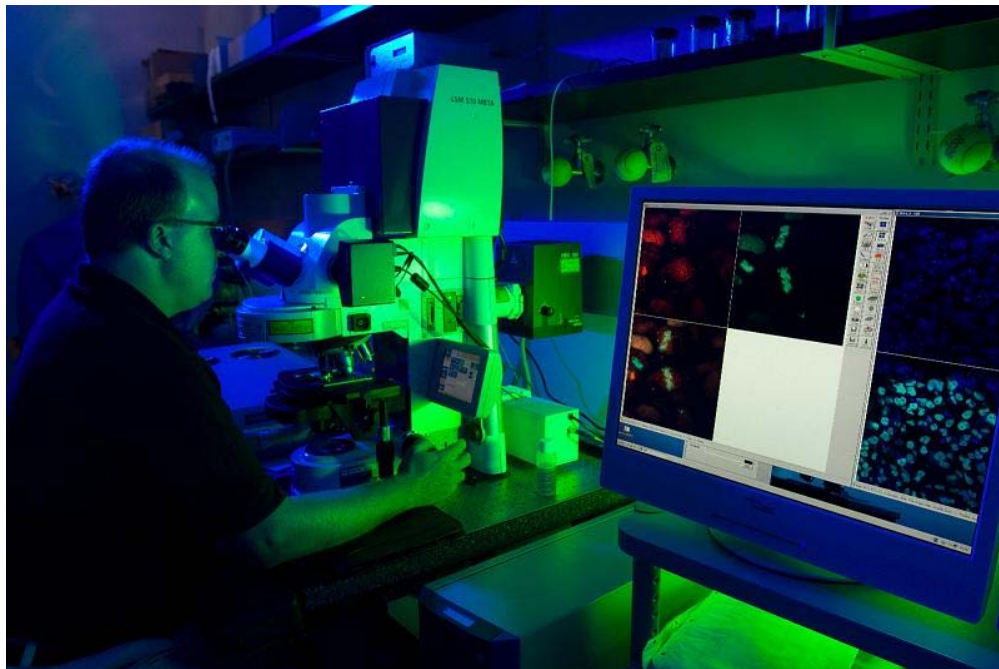

# *The UTSA Faculty and Staff*

The UTSA Fact Book  
Office of Institutional Research

# All Faculty Members

This section contains all faculty members at UTSA excluding Teaching Assistants. This includes faculty members who are not teaching courses. There are also sections for Tenure/Tenure Track, Teaching Assistants and Instructional Faculty members.

## Race/Ethnicity Reporting Changes

As of Summer 2010 a new Race/Ethnicity reporting schema has been adopted based on Federal requirements. Students now have the choice to identify multiple races on the forms collected by the University of Texas at San Antonio. This information is stored as the student has selected, however for reporting purposes a single category has been used. If a student was an International student they would be assigned the International category. If a student is Hispanic, regardless of race indicated, they were assigned to the Hispanic category. Students who chose multiple races were assigned to the Two or more races category. Finally students who chose only one race were assigned to the race category they had chosen. If a student was not International, not Hispanic and did not chose any Race category they were assigned to the Unknown category. In addition to this update the former Asian/Pacific Islander category has now been separated into two categories, one is Asian and the other is Native Hawaiian or Pacific Islander.

### New Category

White Non-Hispanic

Black Non-Hispanic

Hispanic

Asian

Native Hawaiian or Other Pacific Islander

American Indian or Alaskan Native

Two or more races

International

Unknown or Not Reported

### Old Category

White Non-Hispanic

Black Non-Hispanic

Hispanic

Asian or Pacific Islander

Asian or Pacific Islander

American Indian or Alaskan Native

N/A

International

Unknown or Not Reported

## Faculty Members by Ethnicity

	Fall 2006	Fall 2007	Fall 2008	Fall 2009	Fall 2010
<b>White Non-Hispanic</b>	796 66.5%	803 65.7%	832 65.5%	845 64.7%	849 64.4%
<b>Black Non-Hispanic</b>	29 2.4%	38 3.1%	41 3.2%	45 3.4%	42 3.2%
<b>Hispanic</b>	224 18.7%	228 18.6%	243 19.1%	250 19.1%	242 18.3%
<b>Asian</b>	133 11.1%	141 11.5%	141 11.1%	151 11.6%	147 11.1%
<b>Native Hawaiian or Other Pacific Islander</b>	0 0.0%	0 0.0%	0 0.0%	0 0.0%	2 0.2%
<b>American Indian or Alaskan Native</b>	15 1.3%	13 1.1%	14 1.1%	16 1.2%	10 0.8%
<b>Two or more races</b>	0 0.0%	0 0.0%	0 0.0%	0 0.0%	15 1.1%
<b>International</b>	0 0.0%	0 0.0%	0 0.0%	0 0.0%	1 0.1%
<b>Unknown or Not Reported</b>	0 0.0%	0 0.0%	0 0.0%	0 0.0%	11 0.8%
<b>Total</b>	1,197 100.0%	1,223 100.0%	1,271 100.0%	1,307 100.0%	1,319 100.0%

For details on new Race/Ethnicity categories please see page one of this document

## Faculty Members by Ethnicity

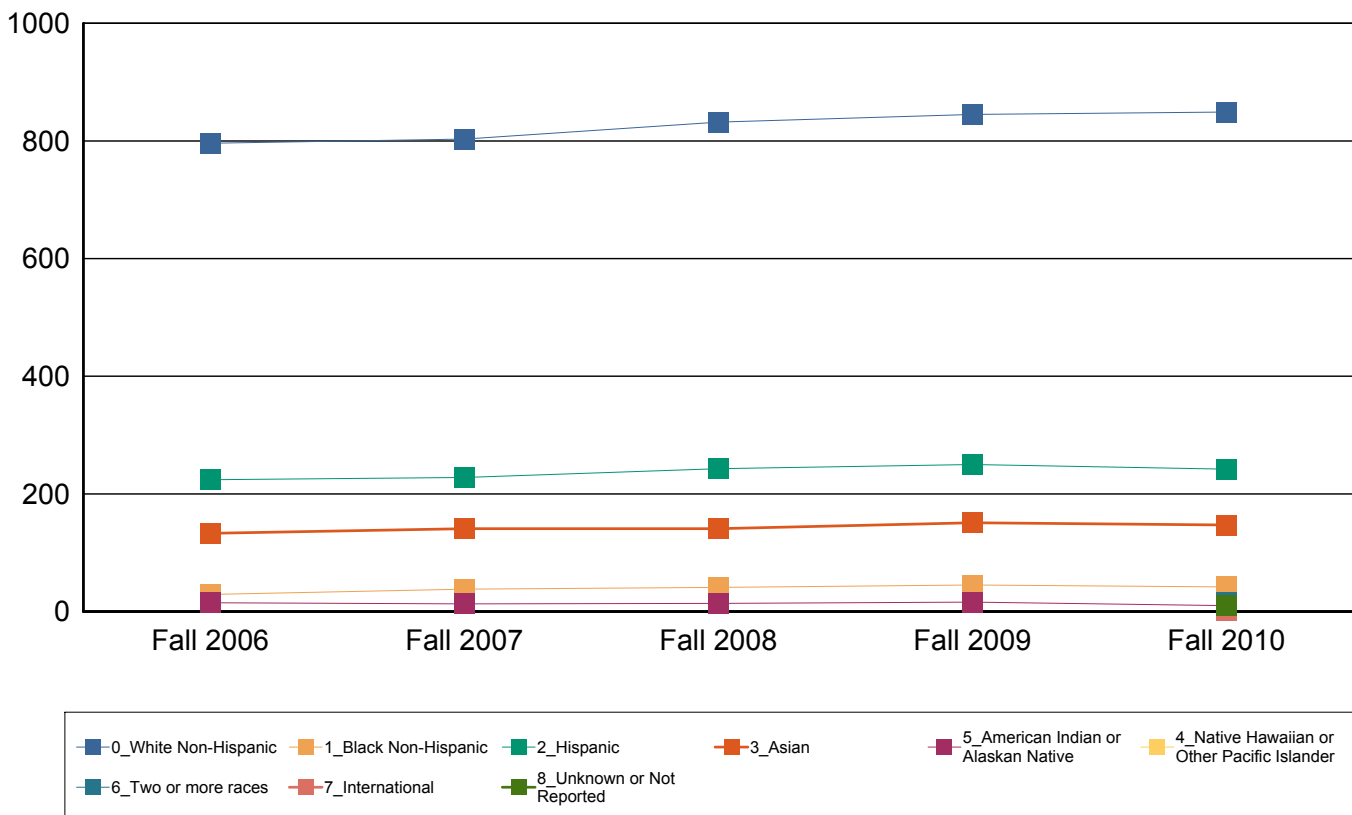

## FTE of Faculty Members by Ethnicity

	Fall 2006	Fall 2007	Fall 2008	Fall 2009	Fall 2010
<b>White Non-Hispanic</b>	614.8 64.7%	621.4 63.8%	654.8 64.4%	667.9 63.3%	674.0 63.1%
<b>Black Non-Hispanic</b>	25.5 2.7%	30.4 3.1%	33.6 3.3%	36.4 3.4%	38.1 3.6%
<b>Hispanic</b>	173.3 18.2%	180.3 18.5%	188.2 18.5%	200.0 18.9%	195.9 18.3%
<b>Asian</b>	123.4 13.0%	128.5 13.2%	128.6 12.6%	137.1 13.0%	134.9 12.6%
<b>Native Hawaiian or Other Pacific Islander</b>	0.0 0.0%	0.0 0.0%	0.0 0.0%	0.0 0.0%	1.5 0.1%
<b>American Indian or Alaskan Native</b>	13.0 1.4%	12.8 1.3%	12.3 1.2%	14.3 1.3%	8.5 0.8%
<b>Two or more races</b>	0.0 0.0%	0.0 0.0%	0.0 0.0%	0.0 0.0%	13.8 1.3%
<b>International</b>	0.0 0.0%	0.0 0.0%	0.0 0.0%	0.0 0.0%	0.0 0.0%
<b>Unknown or Not Reported</b>	0.0 0.0%	0.0 0.0%	0.0 0.0%	0.0 0.0%	1.9 0.2%
<b>Total</b>	949.9 100.0%	973.4 100.0%	1,017.4 100.0%	1,055.6 100.0%	1,068.6 100.0%

For details on new Race/Ethnicity categories please see page one of this document

## Faculty Members by Ethnicity

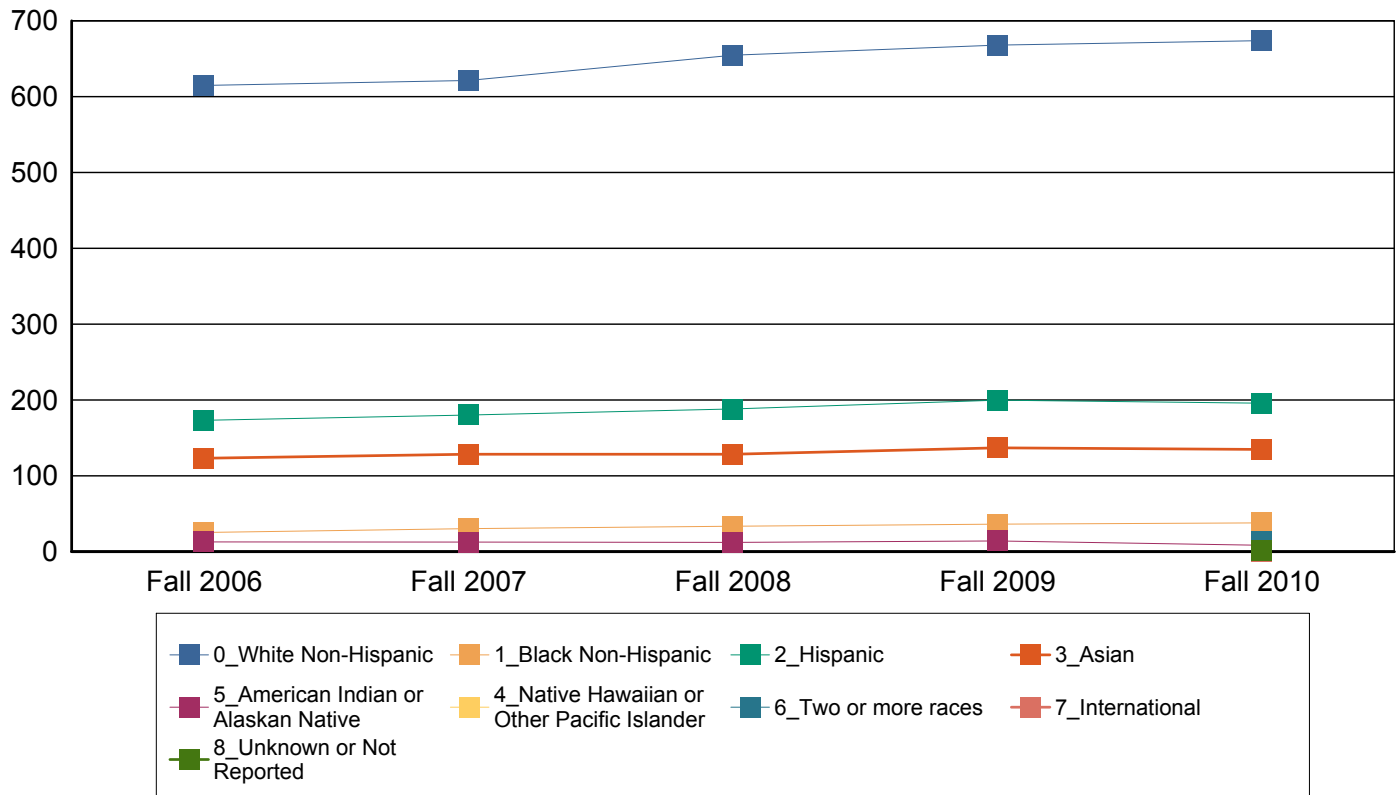

**Faculty Members by Gender**

	Fall 2006	Fall 2007	Fall 2008	Fall 2009	Fall 2010
<b>Female</b>	501 41.9%	512 41.9%	527 41.5%	569 43.5%	559 42.4%
<b>Male</b>	696 58.1%	711 58.1%	744 58.5%	738 56.5%	760 57.6%
<b>Total</b>	1,197 100.0%	1,223 100.0%	1,271 100.0%	1,307 100.0%	1,319 100.0%

**FTE Faculty Members by Gender**

	Fall 2006	Fall 2007	Fall 2008	Fall 2009	Fall 2010
<b>Female</b>	396.4 41.7%	406.1 41.7%	422.2 41.5%	456.9 43.3%	446.8 41.8%
<b>Male</b>	553.5 58.3%	567.2 58.3%	595.3 58.5%	598.7 56.7%	621.7 58.2%
<b>Total</b>	949.9 100.0%	973.4 100.0%	1,017.4 100.0%	1,055.6 100.0%	1,068.6 100.0%

**Faculty Members by Tenure Status**

	Fall 2006	Fall 2007	Fall 2008	Fall 2009	Fall 2010
<b>Tenured faculty</b>	367 30.7%	388 31.7%	392 30.8%	400 30.6%	425 32.2%
<b>Tenure Track faculty</b>	189 15.8%	198 16.2%	198 15.6%	215 16.4%	197 14.9%
<b>Non-Tenure Track faculty</b>	641 53.6%	637 52.1%	681 53.6%	692 52.9%	697 52.8%
<b>Total</b>	1,197 100.0%	1,223 100.0%	1,271 100.0%	1,307 100.0%	1,319 100.0%

**Faculty Members by Tenure Status**

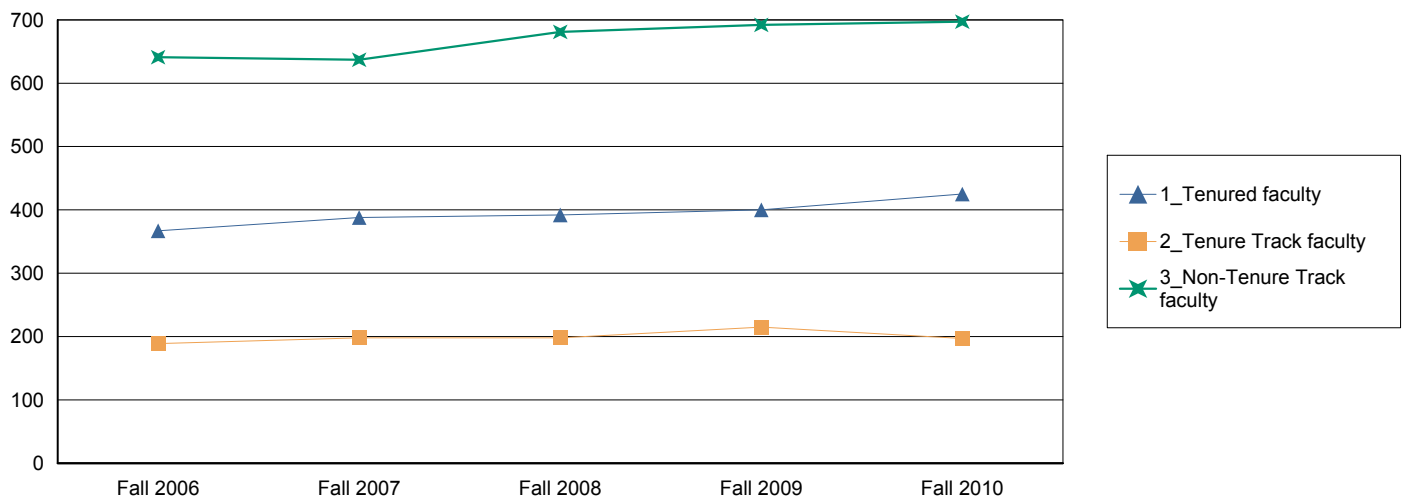

### FTE of Faculty Members by Tenure Status

	Fall 2006	Fall 2007	Fall 2008	Fall 2009	Fall 2010
<b>Tenured faculty</b>	360 37.9%	378 38.8%	385 37.8%	395 37.4%	422 39.5%
<b>Tenure Track faculty</b>	188 19.8%	196 20.1%	198 19.4%	213 20.2%	196 18.3%
<b>Non-Tenure Track faculty</b>	402 42.3%	400 41.1%	435 42.7%	448 42.4%	451 42.2%
<b>Total</b>	950 100.0%	973 100.0%	1,017 100.0%	1,056 100.0%	1,069 100.0%

### Faculty Members by Rank

	Fall 2006	Fall 2007	Fall 2008	Fall 2009	Fall 2010
<b>Professor</b>	180 15.0%	188 15.4%	195 15.3%	204 15.6%	219 16.6%
<b>Associate Professor</b>	191 16.0%	202 16.5%	203 16.0%	201 15.4%	213 16.1%
<b>Assistant Professor</b>	182 15.2%	193 15.8%	187 14.7%	208 15.9%	189 14.3%
<b>Instructor/Lecturer</b>	3 0.3%	3 0.2%	5 0.4%	2 0.2%	1 0.1%
<b>Other Faculty</b>	641 53.6%	637 52.1%	681 53.6%	692 52.9%	697 52.8%
<b>Total</b>	1,197 100.0%	1,223 100.0%	1,271 100.0%	1,307 100.0%	1,319 100.0%

### FTE of Faculty Members by Rank

	Fall 2006	Fall 2007	Fall 2008	Fall 2009	Fall 2010
<b>Professor</b>	175.8 18.5%	180.7 18.6%	191.6 18.8%	200.3 19.0%	217.1 20.3%
<b>Associate Professor</b>	188.3 19.8%	199.0 20.4%	199.5 19.6%	199.2 18.9%	211.7 19.8%
<b>Assistant Professor</b>	181.0 19.1%	191.0 19.6%	186.5 18.3%	206.0 19.5%	187.5 17.5%
<b>Instructor/Lecturer</b>	3.0 0.3%	3.0 0.3%	5.0 0.5%	2.0 0.2%	1.0 0.1%
<b>Other Faculty</b>	401.9 42.3%	399.7 41.1%	434.8 42.7%	448.1 42.4%	451.3 42.2%
<b>Total</b>	949.9 100.0%	973.4 100.0%	1,017.4 100.0%	1,055.6 100.0%	1,068.6 100.0%

**Faculty Members by Rank and Ethnicity**

		<b>Fall 2006</b>	<b>Fall 2007</b>	<b>Fall 2008</b>	<b>Fall 2009</b>	<b>Fall 2010</b>
<b>Professor</b>	<b>White Non-Hispanic</b>	120 66.7%	121 64.4%	125 64.1%	131 64.2%	140 63.9%
	<b>Black Non-Hispanic</b>	3 1.7%	5 2.7%	6 3.1%	6 2.9%	7 3.2%
	<b>Hispanic</b>	26 14.4%	28 14.9%	28 14.4%	26 12.7%	30 13.7%
	<b>Asian</b>	26 14.4%	30 16.0%	32 16.4%	37 18.1%	38 17.4%
	<b>American Indian or Alaskan Native</b>	5 2.8%	4 2.1%	4 2.1%	4 2.0%	3 1.4%
	<b>Two or more races</b>	0 0.0%	0 0.0%	0 0.0%	0 0.0%	1 0.5%
	<b>Total</b>	180.0 100.0%	188.0 100.0%	195.0 100.0%	204.0 100.0%	219.0 100.0%
<b>Associate Professor</b>	<b>White Non-Hispanic</b>	126 66.0%	132 65.3%	134 66.0%	130 64.7%	129 60.6%
	<b>Black Non-Hispanic</b>	5 2.6%	7 3.5%	7 3.4%	8 4.0%	8 3.8%
	<b>Hispanic</b>	30 15.7%	30 14.9%	28 13.8%	28 13.9%	35 16.4%
	<b>Asian</b>	27 14.1%	29 14.4%	31 15.3%	32 15.9%	37 17.4%
	<b>American Indian or Alaskan Native</b>	3 1.6%	4 2.0%	3 1.5%	3 1.5%	2 0.9%
	<b>Two or more races</b>	0 0.0%	0 0.0%	0 0.0%	0 0.0%	2 0.9%
	<b>Total</b>	191.0 100.0%	202.0 100.0%	203.0 100.0%	201.0 100.0%	213.0 100.0%
<b>Assistant Professor</b>	<b>White Non-Hispanic</b>	87 47.8%	97 50.3%	97 51.9%	106 51.0%	97 51.3%
	<b>Black Non-Hispanic</b>	7 3.8%	6 3.1%	6 3.2%	9 4.3%	10 5.3%
	<b>Hispanic</b>	38 20.9%	41 21.2%	41 21.9%	47 22.6%	37 19.6%
	<b>Asian</b>	47 25.8%	48 24.9%	42 22.5%	43 20.7%	40 21.2%
	<b>American Indian or Alaskan Native</b>	3 1.6%	1 0.5%	1 0.5%	3 1.4%	0 0.0%
	<b>Two or more races</b>	0 0.0%	0 0.0%	0 0.0%	0 0.0%	4 2.1%
	<b>Unknown or Not Reported</b>	0 0.0%	0 0.0%	0 0.0%	0 0.0%	1 0.5%
	<b>Total</b>	182.0 100.0%	193.0 100.0%	187.0 100.0%	208.0 100.0%	189.0 100.0%



		Fall 2006	Fall 2007	Fall 2008	Fall 2009	Fall 2010
<b>Instructor /Lecturer</b>	<b>White Non-Hispanic</b>	1 33.3%	1 33.3%	3 60.0%	1 50.0%	0 0.0%
	<b>Hispanic</b>	2 66.7%	1 33.3%	1 20.0%	0 0.0%	0 0.0%
	<b>Asian</b>	0 0.0%	1 33.3%	1 20.0%	1 50.0%	1 100.0%
	<b>Total</b>	3.0 100.0%	3.0 100.0%	5.0 100.0%	2.0 100.0%	1.0 100.0%
<b>Other Faculty</b>	<b>White Non-Hispanic</b>	462 72.1%	452 71.0%	473 69.5%	477 68.9%	483 69.3%
	<b>Black Non-Hispanic</b>	14 2.2%	20 3.1%	22 3.2%	22 3.2%	17 2.4%
	<b>Hispanic</b>	128 20.0%	128 20.1%	145 21.3%	149 21.5%	140 20.1%
	<b>Asian</b>	33 5.1%	33 5.2%	35 5.1%	38 5.5%	31 4.4%
	<b>Native Hawaiian or Other Pacific</b>	0 0.0%	0 0.0%	0 0.0%	0 0.0%	2 0.3%
	<b>American Indian or Alaskan Native</b>	4 0.6%	4 0.6%	6 0.9%	6 0.9%	5 0.7%
	<b>Two or more races</b>	0 0.0%	0 0.0%	0 0.0%	0 0.0%	8 1.1%
	<b>International</b>	0 0.0%	0 0.0%	0 0.0%	0 0.0%	1 0.1%
	<b>Unknown or Not Reported</b>	0 0.0%	0 0.0%	0 0.0%	0 0.0%	10 1.4%
	<b>Total</b>	641.0 100.0%	637.0 100.0%	681.0 100.0%	692.0 100.0%	697.0 100.0%
<b>Total</b>		1,197.0 100.0%	1,223.0 100.0%	1,271.0 100.0%	1,307.0 100.0%	1,319.0 100.0%

For details on new Race/Ethnicity categories please see page one of this document

**Faculty Members by Rank and Gender**

		<b>Fall 2006</b>	<b>Fall 2007</b>	<b>Fall 2008</b>	<b>Fall 2009</b>	<b>Fall 2010</b>
<b>Professor</b>	<b>Female</b>	44.0 24%	45.0 24%	47.0 24%	48.0 24%	55.0 25%
	<b>Male</b>	136.0 76%	143.0 76%	148.0 76%	156.0 76%	164.0 75%
	<b>Total</b>	180.0 100%	188.0 100%	195.0 100%	204.0 100%	219.0 100%
<b>Associate Professor</b>	<b>Female</b>	52.0 27%	59.0 29%	62.0 31%	65.0 32%	74.0 35%
	<b>Male</b>	139.0 73%	143.0 71%	141.0 69%	136.0 68%	139.0 65%
	<b>Total</b>	191.0 100%	202.0 100%	203.0 100%	201.0 100%	213.0 100%
<b>Assistant Professor</b>	<b>Female</b>	91.0 50%	95.0 49%	86.0 46%	98.0 47%	84.0 44%
	<b>Male</b>	91.0 50%	98.0 51%	101.0 54%	110.0 53%	105.0 56%
	<b>Total</b>	182.0 100%	193.0 100%	187.0 100%	208.0 100%	189.0 100%
<b>Instructor/ Lecturer</b>	<b>Female</b>	2.0 67%	2.0 67%	3.0 60%	2.0 100%	1.0 100%
	<b>Male</b>	1.0 33%	1.0 33%	2.0 40%	0.0 0%	0.0 0%
	<b>Total</b>	3.0 100%	3.0 100%	5.0 100%	2.0 100%	1.0 100%
<b>Other Faculty</b>	<b>Female</b>	312.0 49%	311.0 49%	329.0 48%	356.0 51%	345.0 49%
	<b>Male</b>	329.0 51%	326.0 51%	352.0 52%	336.0 49%	352.0 51%
	<b>Total</b>	641.0 100%	637.0 100%	681.0 100%	692.0 100%	697.0 100%
<b>Total</b>		1,197.0 100%	1,223.0 100%	1,271.0 100%	1,307.0 100%	1,319.0 100%

# **Tenured/Tenure Track Members**

This section contains all faculty members who are Tenured or On Tenure Track at UTSA. This includes faculty members who are not teaching courses. There are also sections for All Faculty, Teaching Assistants and Instructional Faculty members.

**Tenured/Tenure Track Faculty Members by Ethnicity**

	Fall 2006	Fall 2007	Fall 2008	Fall 2009	Fall 2010
<b>White Non-Hispanic</b>	334 60.1%	351 59.9%	359 60.8%	368 59.8%	366 58.8%
<b>Black Non-Hispanic</b>	15 2.7%	18 3.1%	19 3.2%	23 3.7%	25 4.0%
<b>Hispanic</b>	96 17.3%	100 17.1%	98 16.6%	101 16.4%	102 16.4%
<b>Asian</b>	100 18.0%	108 18.4%	106 18.0%	113 18.4%	116 18.6%
<b>American Indian or Alaskan Native</b>	11 2.0%	9 1.5%	8 1.4%	10 1.6%	5 0.8%
<b>Two or more races</b>	0 0.0%	0 0.0%	0 0.0%	0 0.0%	7 1.1%
<b>Unknown or Not Reported</b>	0 0.0%	0 0.0%	0 0.0%	0 0.0%	1 0.2%
<b>Total</b>	556 100.0%	586 100.0%	590 100.0%	615 100.0%	622 100.0%

For details on new Race/Ethnicity categories please see page one of this document

**Faculty Members by Ethnicity**

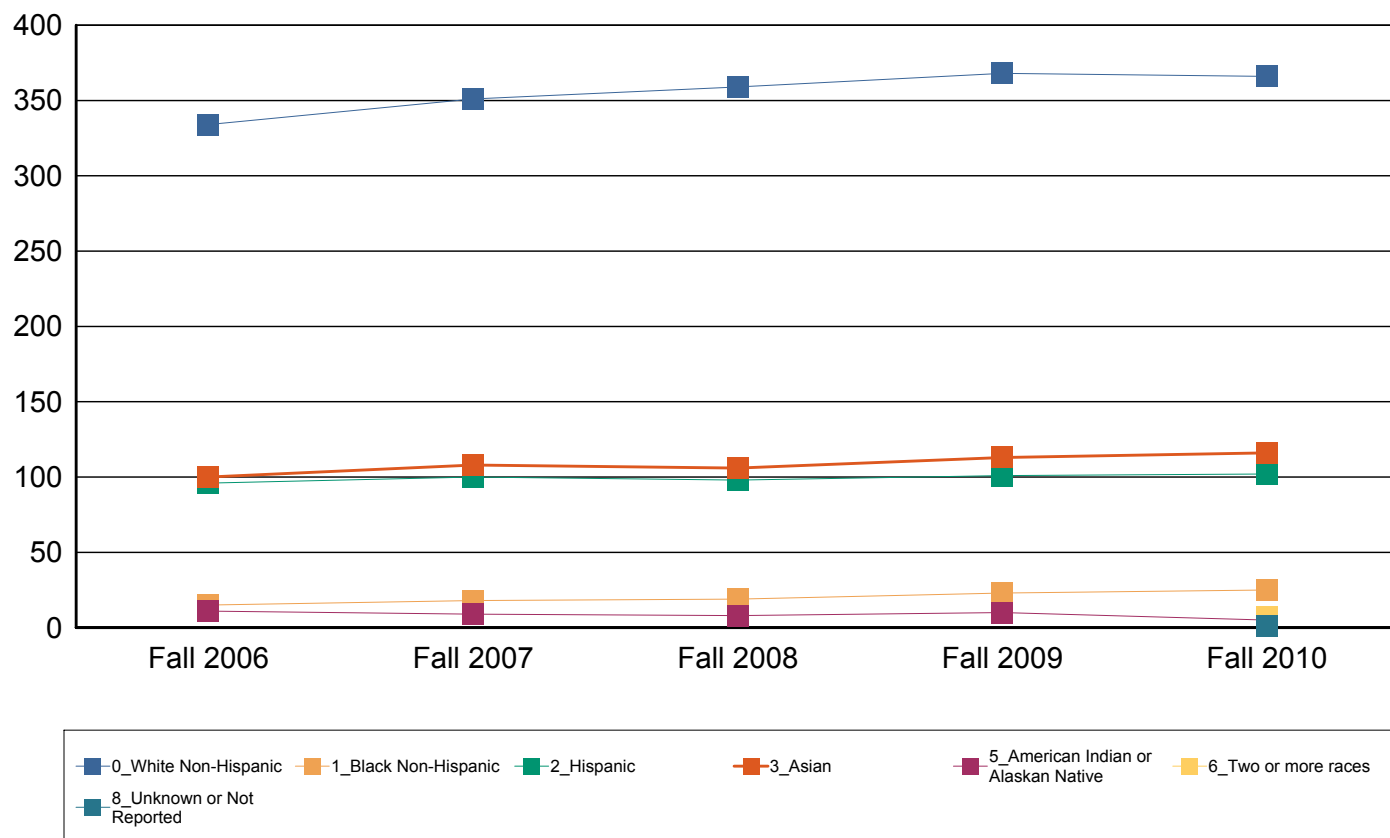

**FTE of Tenured/Tenure Track Faculty Members by Ethnicity**

	Fall 2006	Fall 2007	Fall 2008	Fall 2009	Fall 2010
<b>White Non-Hispanic</b>	327.8 59.8%	342.4 59.7%	354.6 60.9%	362.2 59.6%	362.8 58.8%
<b>Black Non-Hispanic</b>	15.0 2.7%	18.0 3.1%	19.0 3.3%	23.0 3.8%	25.0 4.0%
<b>Hispanic</b>	95.3 17.4%	98.3 17.1%	97.0 16.6%	101.0 16.6%	102.0 16.5%
<b>Asian</b>	100.0 18.2%	106.0 18.5%	104.0 17.9%	111.3 18.3%	114.5 18.6%
<b>American Indian or Alaskan Native</b>	10.0 1.8%	9.0 1.6%	8.0 1.4%	10.0 1.6%	5.0 0.8%
<b>Two or more races</b>	0.0 0.0%	0.0 0.0%	0.0 0.0%	0.0 0.0%	7.0 1.1%
<b>Unknown or Not Reported</b>	0.0 0.0%	0.0 0.0%	0.0 0.0%	0.0 0.0%	1.0 0.2%
<b>Total</b>	548 100.0%	574 100.0%	583 100.0%	608 100.0%	617 100.0%

For details on new Race/Ethnicity categories please see page one of this document

## Tenured/Tenure Track Faculty Members by Ethnicity

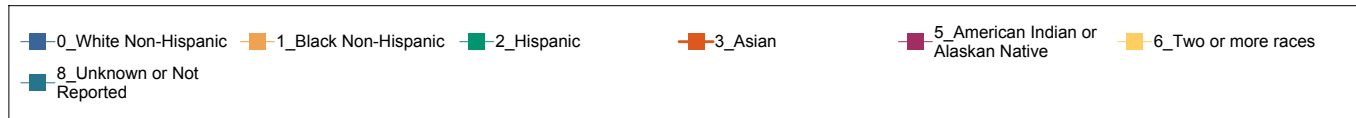
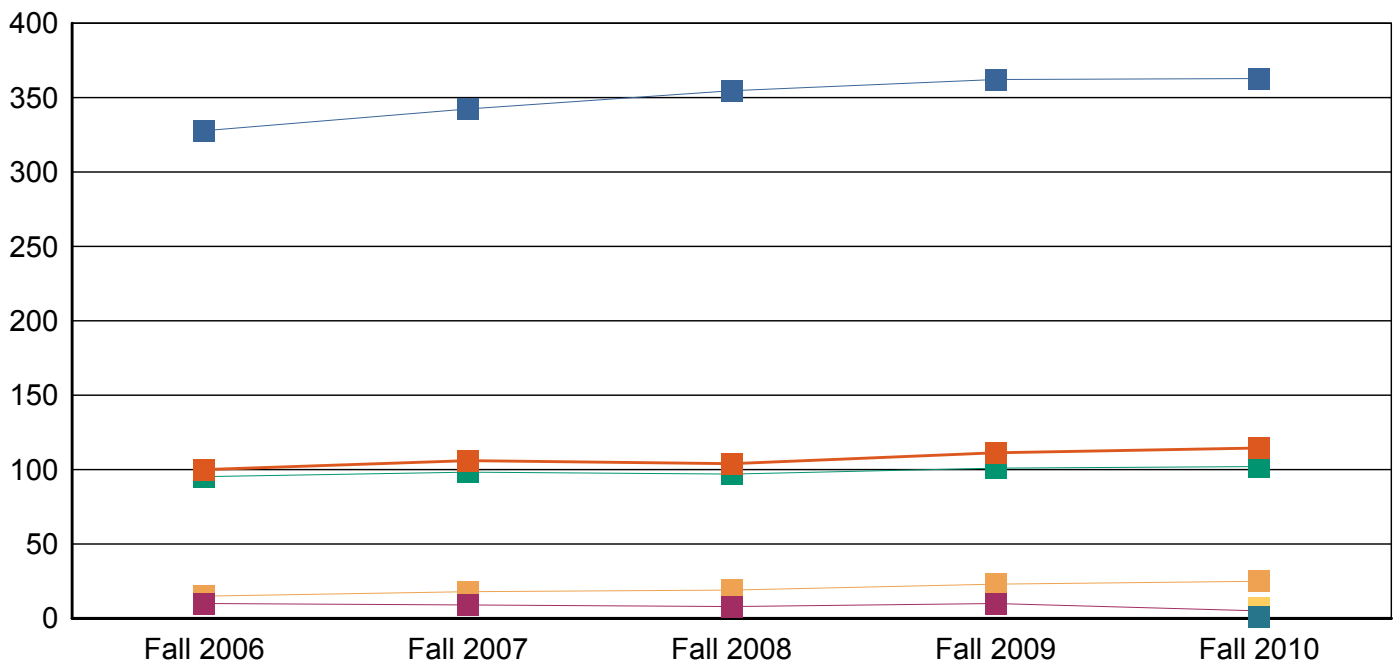

### Tenured/Tenure Track Faculty Members by Gender

	Fall 2006	Fall 2007	Fall 2008	Fall 2009	Fall 2010
<b>Female</b>	189 34.0%	201 34.3%	198 33.6%	213 34.6%	214 34.4%
<b>Male</b>	367 66.0%	385 65.7%	392 66.4%	402 65.4%	408 65.6%
<b>Total</b>	556 100.0%	586 100.0%	590 100.0%	615 100.0%	622 100.0%

### FTE of Tenured/Tenure Track Faculty Members by Gender

	Fall 2006	Fall 2007	Fall 2008	Fall 2009	Fall 2010
<b>Female</b>	187.0 34.1%	198.4 34.6%	195.6 33.6%	211.1 34.7%	211.1 34.2%
<b>Male</b>	361.0 65.9%	375.3 65.4%	387.0 66.4%	396.4 65.3%	406.2 65.8%
<b>Total</b>	548.00 100.0%	573.69 100.0%	582.58 100.0%	607.51 100.0%	617.29 100.0%

### Tenured/Tenure Track Faculty Members by Tenure Status

	Fall 2006	Fall 2007	Fall 2008	Fall 2009	Fall 2010
<b>Tenured faculty</b>	367 66.0%	388 66.2%	392 66.4%	400 65.0%	425 68.3%
<b>Tenure Track faculty</b>	189 34.0%	198 33.8%	198 33.6%	215 35.0%	197 31.7%
<b>Total</b>	556 100.0%	586 100.0%	590 100.0%	615 100.0%	622 100.0%

### Tenured/Tenure Track Faculty Members by Tenure Status

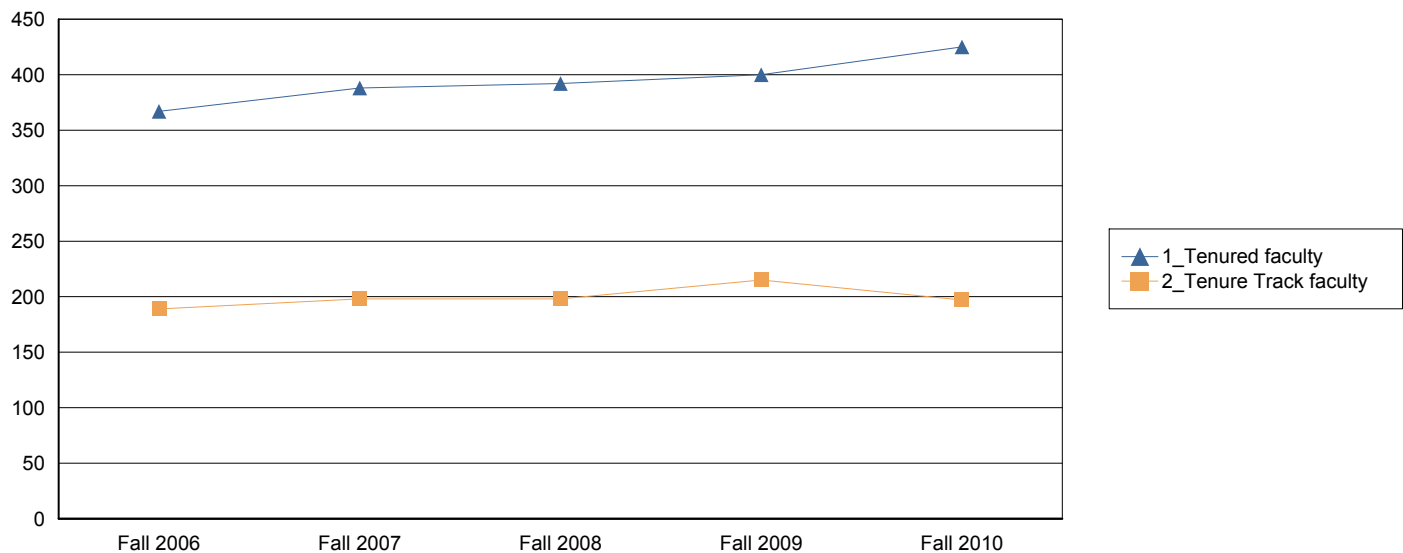

### FTE of Tenured/Tenure Track Faculty Members by Tenure Status

	Fall 2006	Fall 2007	Fall 2008	Fall 2009	Fall 2010
<b>Tenured faculty</b>	360 65.7%	378 65.8%	385 66.1%	395 64.9%	422 68.3%
<b>Tenure Track faculty</b>	188 34.3%	196 34.2%	198 33.9%	213 35.1%	196 31.7%
<b>Total</b>	548 100.0%	574 100.0%	583 100.0%	608 100.0%	617 100.0%

### Tenured/Tenure Track Faculty Members by Rank

	Fall 2006	Fall 2007	Fall 2008	Fall 2009	Fall 2010
<b>Professor</b>	180 32.4%	188 32.1%	195 33.1%	204 33.2%	219 35.2%
<b>Associate Professor</b>	191 34.4%	202 34.5%	203 34.4%	201 32.7%	213 34.2%
<b>Assistant Professor</b>	182 32.7%	193 32.9%	187 31.7%	208 33.8%	189 30.4%
<b>Instructor/Lecturer</b>	3 0.5%	3 0.5%	5 0.8%	2 0.3%	1 0.2%
<b>Total</b>	556 100.0%	586 100.0%	590 100.0%	615 100.0%	622 100.0%

### FTE of Tenured/Tenure Track Faculty Members by Rank

	Fall 2006	Fall 2007	Fall 2008	Fall 2009	Fall 2010
<b>Professor</b>	175.8 32.1%	180.7 31.5%	191.6 32.9%	200.3 33.0%	217.1 35.2%
<b>Associate Professor</b>	188.3 34.4%	199.0 34.7%	199.5 34.2%	199.2 32.8%	211.7 34.3%
<b>Assistant Professor</b>	181.0 33.0%	191.0 33.3%	186.5 32.0%	206.0 33.9%	187.5 30.4%
<b>Instructor/Lecturer</b>	3.0 0.5%	3.0 0.5%	5.0 0.9%	2.0 0.3%	1.0 0.2%
<b>Total</b>	548.00 100.0%	573.69 100.0%	582.58 100.0%	607.51 100.0%	617.29 100.0%

## Faculty Ranks by Year

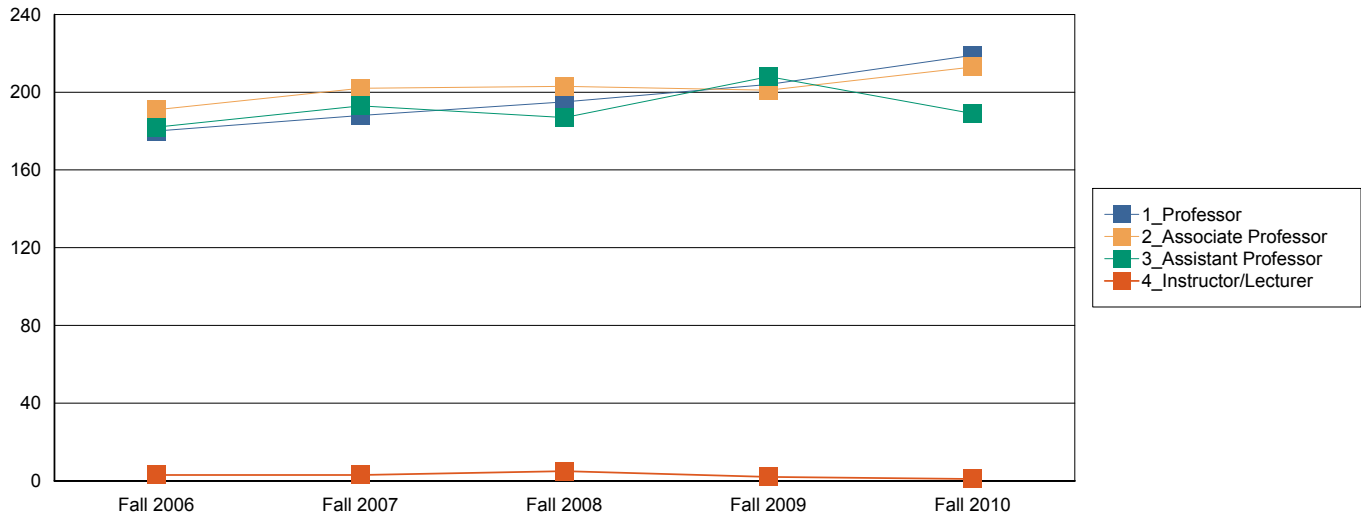

### Tenured/Tenure Track Faculty Members by Rank and Ethnicity

		Fall 2006	Fall 2007	Fall 2008	Fall 2009	Fall 2010
<b>Professor</b>	<b>White Non-Hispanic</b>	120.0 66.7%	121.0 64.4%	125.0 64.1%	131.0 64.2%	140.0 63.9%
	<b>Black Non-Hispanic</b>	3.0 1.7%	5.0 2.7%	6.0 3.1%	6.0 2.9%	7.0 3.2%
	<b>Hispanic</b>	26.0 14.4%	28.0 14.9%	28.0 14.4%	26.0 12.7%	30.0 13.7%
	<b>Asian</b>	26.0 14.4%	30.0 16.0%	32.0 16.4%	37.0 18.1%	38.0 17.4%
	<b>American Indian or Alaskan Native</b>	5.0 2.8%	4.0 2.1%	4.0 2.1%	4.0 2.0%	3.0 1.4%
	<b>Two or more races</b>	0.0 0.0%	0.0 0.0%	0.0 0.0%	0.0 0.0%	1.0 0.5%
	<b>Total</b>	180.0 100.0%	188.0 100.0%	195.0 100.0%	204.0 100.0%	219.0 100.0%
<b>Associate Professor</b>	<b>White Non-Hispanic</b>	126.0 66.0%	132.0 65.3%	134.0 66.0%	130.0 64.7%	129.0 60.6%
	<b>Black Non-Hispanic</b>	5.0 2.6%	7.0 3.5%	7.0 3.4%	8.0 4.0%	8.0 3.8%
	<b>Hispanic</b>	30.0 15.7%	30.0 14.9%	28.0 13.8%	28.0 13.9%	35.0 16.4%
	<b>Asian</b>	27.0 14.1%	29.0 14.4%	31.0 15.3%	32.0 15.9%	37.0 17.4%
	<b>American Indian or Alaskan Native</b>	3.0 1.6%	4.0 2.0%	3.0 1.5%	3.0 1.5%	2.0 0.9%
	<b>Two or more races</b>	0.0 0.0%	0.0 0.0%	0.0 0.0%	0.0 0.0%	2.0 0.9%
	<b>Total</b>	191.0 100.0%	202.0 100.0%	203.0 100.0%	201.0 100.0%	213.0 100.0%
<b>Assistant Professor</b>	<b>White Non-Hispanic</b>	87.0 47.8%	97.0 50.3%	97.0 51.9%	106.0 51.0%	97.0 51.3%



		Fall 2006	Fall 2007	Fall 2008	Fall 2009	Fall 2010
<b>Assistant Professor</b>	<b>Black Non-Hispanic</b>	7.0 3.8%	6.0 3.1%	6.0 3.2%	9.0 4.3%	10.0 5.3%
	<b>Hispanic</b>	38.0 20.9%	41.0 21.2%	41.0 21.9%	47.0 22.6%	37.0 19.6%
	<b>Asian</b>	47.0 25.8%	48.0 24.9%	42.0 22.5%	43.0 20.7%	40.0 21.2%
	<b>American Indian or Alaskan Native</b>	3.0 1.6%	1.0 0.5%	1.0 0.5%	3.0 1.4%	0.0 0.0%
	<b>Two or more races</b>	0.0 0.0%	0.0 0.0%	0.0 0.0%	0.0 0.0%	4.0 2.1%
	<b>Unknown or Not Reported</b>	0.0 0.0%	0.0 0.0%	0.0 0.0%	0.0 0.0%	1.0 0.5%
	<b>Total</b>	182.0 100.0%	193.0 100.0%	187.0 100.0%	208.0 100.0%	189.0 100.0%
<b>Instructor /Lecturer</b>	<b>White Non-Hispanic</b>	1.0 33.3%	1.0 33.3%	3.0 60.0%	1.0 50.0%	0.0 0.0%
	<b>Hispanic</b>	2.0 66.7%	1.0 33.3%	1.0 20.0%	0.0 0.0%	0.0 0.0%
	<b>Asian</b>	0.0 0.0%	1.0 33.3%	1.0 20.0%	1.0 50.0%	1.0 100.0%
	<b>Total</b>	3.0 100.0%	3.0 100.0%	5.0 100.0%	2.0 100.0%	1.0 100.0%
<b>Total</b>		556.0 100.0%	586.0 100.0%	590.0 100.0%	615.0 100.0%	622.0 100.0%

For details on new Race/Ethnicity categories please see page one of this document

**Tenured/Tenure Track Faculty Members by Rank and Gender**

		<b>Fall 2006</b>	<b>Fall 2007</b>	<b>Fall 2008</b>	<b>Fall 2009</b>	<b>Fall 2010</b>
<b>Professor</b>	<b>Female</b>	44 24%	45 24%	47 24%	48 24%	55 25%
	<b>Male</b>	136 76%	143 76%	148 76%	156 76%	164 75%
	<b>Total</b>	180.0 100%	188.0 100%	195.0 100%	204.0 100%	219.0 100%
<b>Associate Professor</b>	<b>Female</b>	52 27%	59 29%	62 31%	65 32%	74 35%
	<b>Male</b>	139 73%	143 71%	141 69%	136 68%	139 65%
	<b>Total</b>	191.0 100%	202.0 100%	203.0 100%	201.0 100%	213.0 100%
<b>Assistant Professor</b>	<b>Female</b>	91 50%	95 49%	86 46%	98 47%	84 44%
	<b>Male</b>	91 50%	98 51%	101 54%	110 53%	105 56%
	<b>Total</b>	182.0 100%	193.0 100%	187.0 100%	208.0 100%	189.0 100%
<b>Instructor/ Lecturer</b>	<b>Female</b>	2 67%	2 67%	3 60%	2 100%	1 100%
	<b>Male</b>	1 33%	1 33%	2 40%	0 0%	0 0%
	<b>Total</b>	3.0 100%	3.0 100%	5.0 100%	2.0 100%	1.0 100%
<b>Total</b>		556 100%	586 100%	590 100%	615 100%	622 100%

# Teaching Assistants

This section contains all Teaching Assistants at UTSA. This includes teaching assistants who are not teaching courses. There are also sections for All Faculty, Tenured and Tenure Track Faculty and Instructional Faculty members.

### Teaching Assistants by Ethnicity

	Fall 2006	Fall 2007	Fall 2008	Fall 2009	Fall 2010
<b>White Non-Hispanic</b>	103 36.9%	110 39.6%	104 34.6%	113 36.3%	136 35.7%
<b>Black Non-Hispanic</b>	11 3.9%	9 3.2%	9 3.0%	8 2.6%	14 3.7%
<b>Hispanic</b>	60 21.5%	54 19.4%	48 15.9%	42 13.5%	70 18.4%
<b>Asian</b>	105 37.6%	105 37.8%	135 44.9%	146 46.9%	134 35.2%
<b>American Indian or Alaskan Native</b>	0 0.0%	0 0.0%	0 0.0%	1 0.3%	0 0.0%
<b>Two or more races</b>	0 0.0%	0 0.0%	0 0.0%	0 0.0%	2 0.5%
<b>International</b>	0 0.0%	0 0.0%	4 1.3%	0 0.0%	19 5.0%
<b>Unknown or Not Reported</b>	0 0.0%	0 0.0%	1 0.3%	1 0.3%	6 1.6%
<b>Total</b>	279 100.0%	278 100.0%	301 100.0%	311 100.0%	381 100.0%

For details on new Race/Ethnicity categories please see page one of this document

### Teaching Assistants by Ethnicity

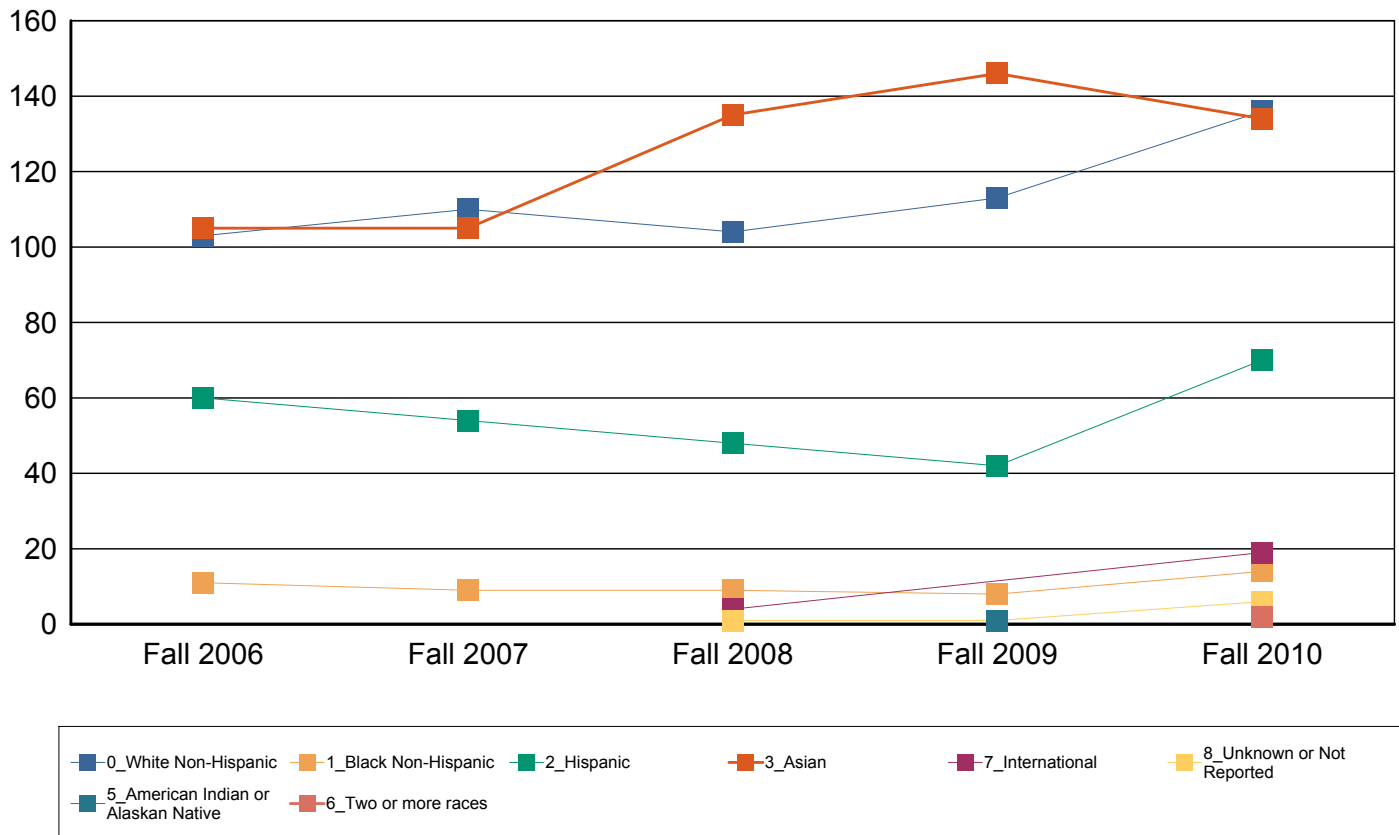

### FTE of Teaching Assistants by Ethnicity

	Fall 2006	Fall 2007	Fall 2008	Fall 2009	Fall 2010
<b>White Non-Hispanic</b>	47.3 36.3%	51.2 39.2%	47.4 33.2%	49.3 34.3%	64.9 35.7%
<b>Black Non-Hispanic</b>	5.0 3.9%	4.0 3.1%	4.3 3.0%	3.7 2.6%	6.6 3.6%
<b>Hispanic</b>	27.7 21.3%	25.3 19.3%	23.0 16.1%	19.0 13.3%	31.1 17.1%
<b>Asian</b>	50.3 38.6%	50.2 38.4%	66.3 46.4%	70.6 49.2%	66.3 36.5%
<b>American Indian or Alaskan Native</b>	0.0 0.0%	0.0 0.0%	0.0 0.0%	0.5 0.3%	0.0 0.0%
<b>Two or more races</b>	0.0 0.0%	0.0 0.0%	0.0 0.0%	0.0 0.0%	0.7 0.4%
<b>International</b>	0.0 0.0%	0.0 0.0%	2.0 1.4%	0.0 0.0%	9.5 5.2%
<b>Unknown or Not Reported</b>	0.0 0.0%	0.0 0.0%	0.0 0.0%	0.5 0.3%	2.7 1.5%
<b>Total</b>	130 100.0%	131 100.0%	143 100.0%	144 100.0%	182 100.0%

For details on new Race/Ethnicity categories please see page one of this document

## Teaching Assistants by Ethnicity

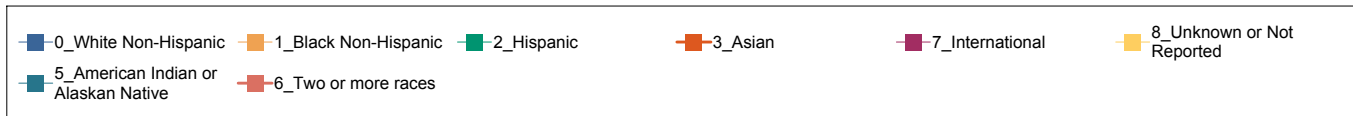
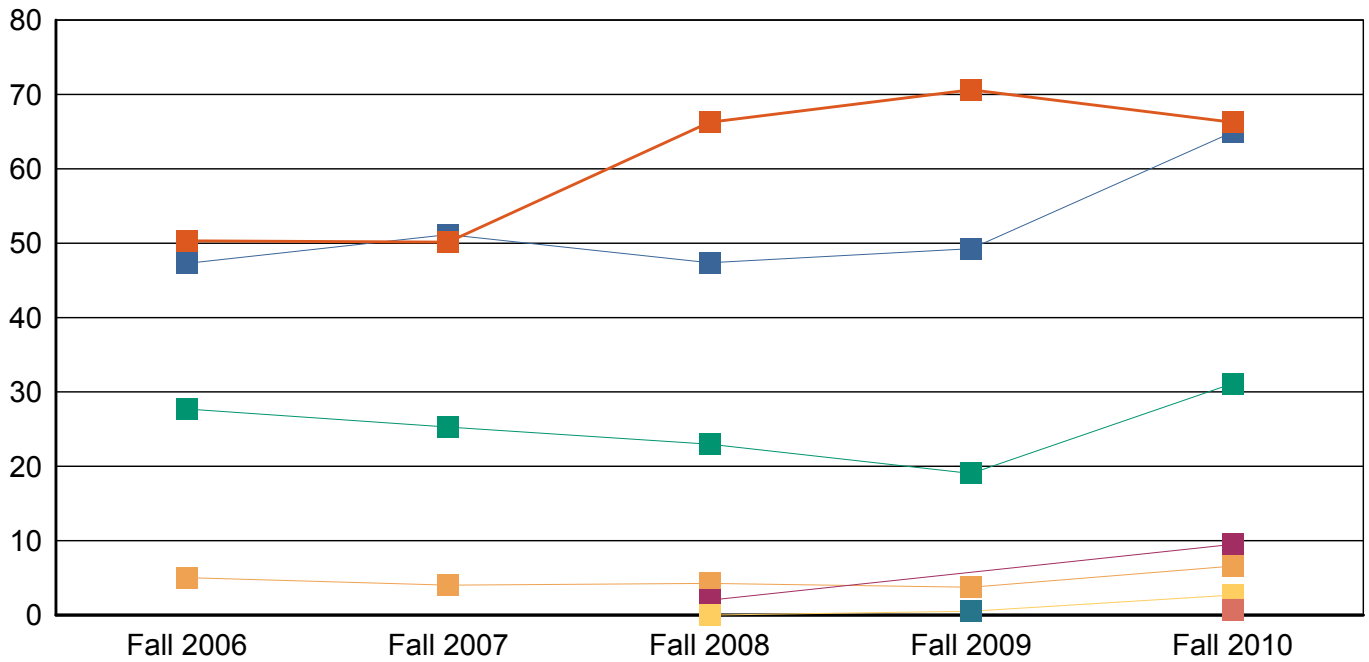

### Teaching Assistants by Gender

	Fall 2006	Fall 2007	Fall 2008	Fall 2009	Fall 2010
Female	148 53.0%	144 51.8%	147 48.8%	138 44.4%	183 48.0%
Male	131 47.0%	134 48.2%	154 51.2%	173 55.6%	198 52.0%
Total	279 100.0%	278 100.0%	301 100.0%	311 100.0%	381 100.0%

### FTE of Teaching Assistants by Gender

	Fall 2006	Fall 2007	Fall 2008	Fall 2009	Fall 2010
Female	67.9 52.1%	67.6 51.8%	68.5 48.0%	64.0 44.5%	86.8 47.7%
Male	62.4 47.9%	63.0 48.2%	74.3 52.0%	79.7 55.5%	95.1 52.3%
Total	130.34 100.0%	130.61 100.0%	142.86 100.0%	143.68 100.0%	181.80 100.0%

# **Instructional Faculty Members**

This section contains all faculty members at UTSA who teach at least one course. The Full Time Equivalent in this section only includes those appointments relating to teaching. There are other sections for All Faculty Members, Tenure/Tenure Track, and Teaching Assistants.

### Instructional Faculty Members by Ethnicity

	Fall 2006	Fall 2007	Fall 2008	Fall 2009	Fall 2010
<b>White Non-Hispanic</b>	751 66.6%	769 65.7%	789 65.9%	785 64.3%	801 64.1%
<b>Black Non-Hispanic</b>	27 2.4%	38 3.2%	39 3.3%	45 3.7%	40 3.2%
<b>Hispanic</b>	214 19.0%	218 18.6%	224 18.7%	232 19.0%	230 18.4%
<b>Asian</b>	123 10.9%	134 11.5%	131 10.9%	143 11.7%	141 11.3%
<b>Native Hawaiian or Other Pacific Islander</b>	0 0.0%	0 0.0%	0 0.0%	0 0.0%	2 0.2%
<b>American Indian or Alaskan Native</b>	13 1.2%	11 0.9%	14 1.2%	16 1.3%	10 0.8%
<b>Two or more races</b>	0 0.0%	0 0.0%	0 0.0%	0 0.0%	15 1.2%
<b>Unknown or Not Reported</b>	0 0.0%	0 0.0%	0 0.0%	0 0.0%	11 0.9%
<b>Total</b>	1,128 100.0%	1,170 100.0%	1,197 100.0%	1,221 100.0%	1,250 100.0%

For details on new Race/Ethnicity categories please see page one of this document

### Instructional Faculty Members by Ethnicity

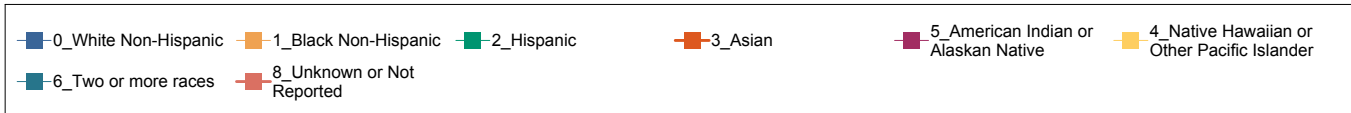
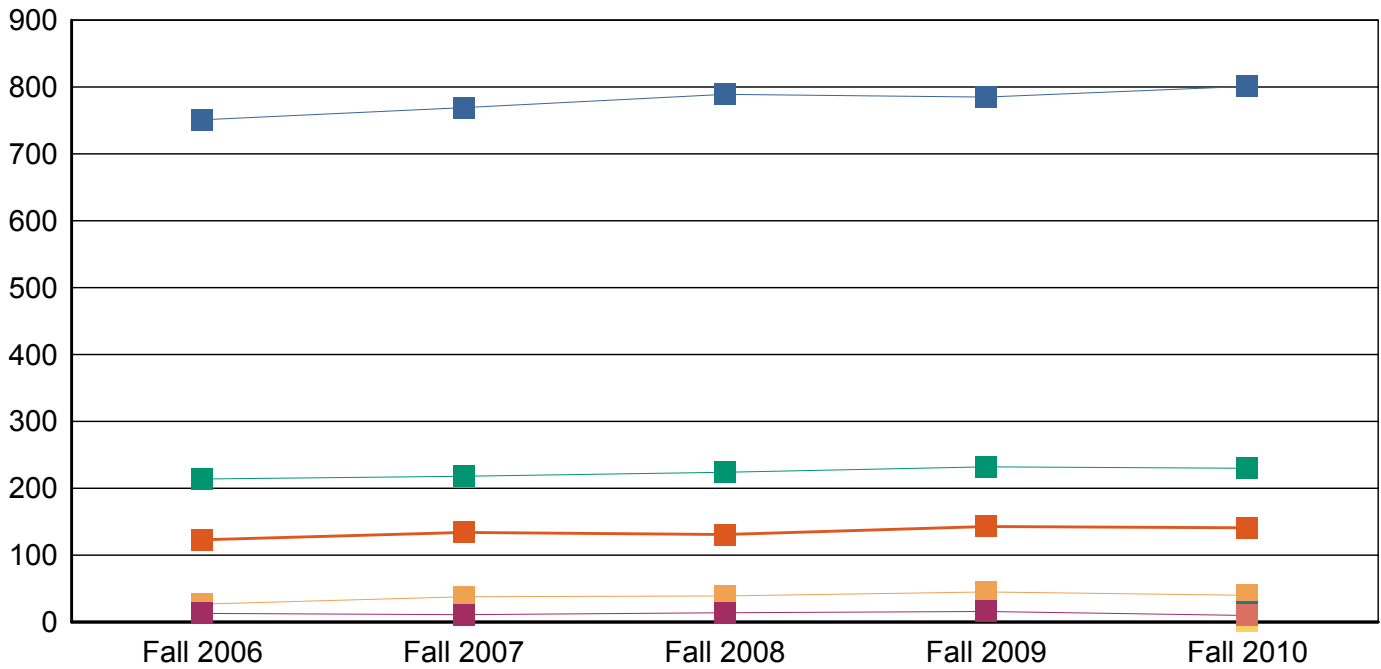



## Instructional FTE of Faculty Members by Ethnicity

	Fall 2006	Fall 2007	Fall 2008	Fall 2009	Fall 2010
<b>White Non-Hispanic</b>	546.8 65.7%	565.3 64.8%	587.0 65.2%	574.6 63.2%	596.6 63.5%
<b>Black Non-Hispanic</b>	20.7 2.5%	27.6 3.2%	28.7 3.2%	33.7 3.7%	33.8 3.6%
<b>Hispanic</b>	148.3 17.8%	156.4 17.9%	160.4 17.8%	174.7 19.2%	170.5 18.2%
<b>Asian</b>	105.2 12.6%	113.0 12.9%	112.5 12.5%	113.2 12.4%	113.4 12.1%
<b>Native Hawaiian or Other Pacific Islander</b>	0.0 0.0%	0.0 0.0%	0.0 0.0%	0.0 0.0%	1.5 0.2%
<b>American Indian or Alaskan Native</b>	11.3 1.4%	10.3 1.2%	11.7 1.3%	13.6 1.5%	8.0 0.9%
<b>Two or more races</b>	0.0 0.0%	0.0 0.0%	0.0 0.0%	0.0 0.0%	13.4 1.4%
<b>Unknown or Not Reported</b>	0.0 0.0%	0.0 0.0%	0.0 0.0%	0.0 0.0%	1.6 0.2%
<b>Total</b>	832.3 100.0%	872.5 100.0%	900.3 100.0%	909.8 100.0%	938.8 100.0%

For details on new Race/Ethnicity categories please see page one of this document

## Instructional Faculty Members by Ethnicity

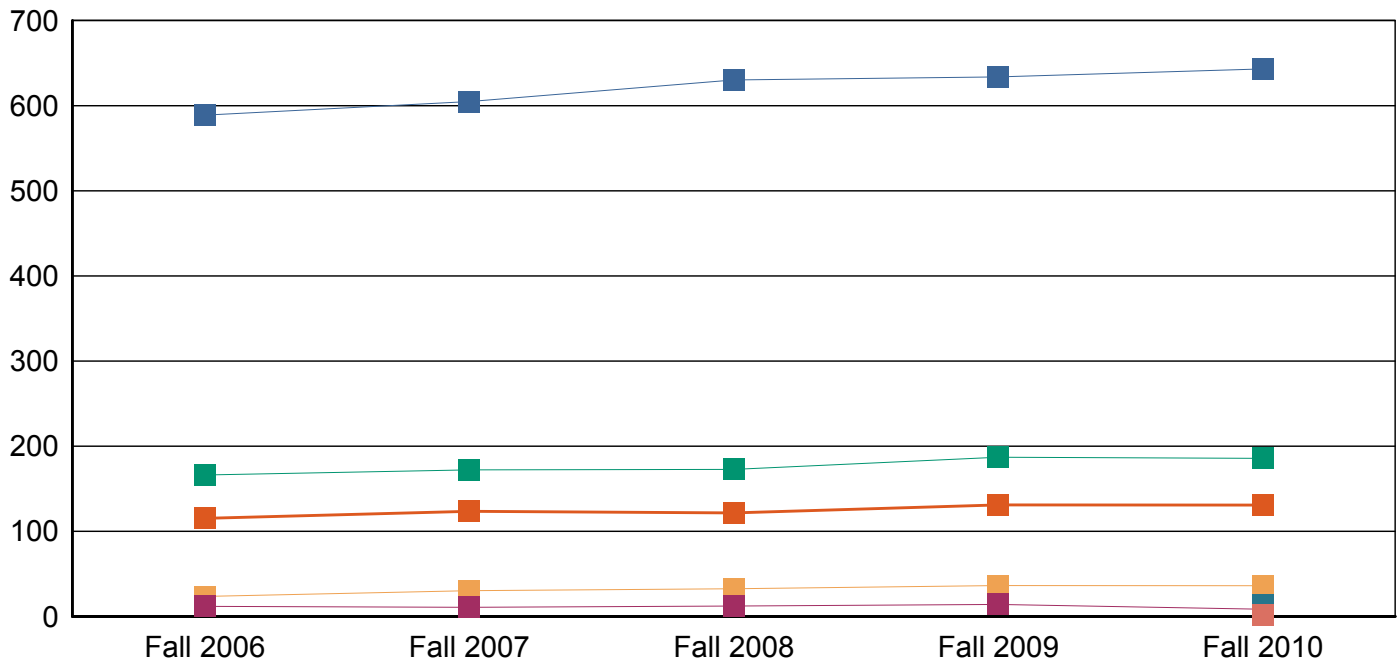

■ 0\_White Non-Hispanic   
 ■ 1\_Black Non-Hispanic   
 ■ 2\_Hispanic   
 ■ 3\_Asian   
 ■ 5\_American Indian or Alaskan Native   
 ■ 4\_Native Hawaiian or Other Pacific Islander  
■ 6\_Two or more races   
■ 8\_Unknown or Not Reported

### Instructional Faculty Members by Gender

	Fall 2006	Fall 2007	Fall 2008	Fall 2009	Fall 2010
<b>Female</b>	475 42.1%	491 42.0%	501 41.9%	538 44.1%	527 42.2%
<b>Male</b>	653 57.9%	679 58.0%	696 58.1%	683 55.9%	723 57.8%
<b>Total</b>	1,128 100.0%	1,170 100.0%	1,197 100.0%	1,221 100.0%	1,250 100.0%

### Instructional FTE of Faculty Members by Gender

	Fall 2006	Fall 2007	Fall 2008	Fall 2009	Fall 2010
<b>Female</b>	347.5 41.8%	358.3 41.1%	370.1 41.1%	396.2 43.5%	385.5 41.1%
<b>Male</b>	484.8 58.2%	514.2 58.9%	530.2 58.9%	513.6 56.5%	553.3 58.9%
<b>Total</b>	832.3 100.0%	872.5 100.0%	900.3 100.0%	909.8 100.0%	938.8 100.0%

### Instructional Faculty Members by Tenure Status

	Fall 2006	Fall 2007	Fall 2008	Fall 2009	Fall 2010
<b>Tenured faculty</b>	341 30.2%	362 30.9%	365 30.5%	371 30.4%	396 31.7%
<b>Tenure Track faculty</b>	179 15.9%	191 16.3%	193 16.1%	210 17.2%	192 15.4%
<b>Non-Tenure Track faculty</b>	608 53.9%	617 52.7%	639 53.4%	640 52.4%	662 53.0%
<b>Total</b>	1,128 100.0%	1,170 100.0%	1,197 100.0%	1,221 100.0%	1,250 100.0%

# Instructional Faculty Members by Tenure Status

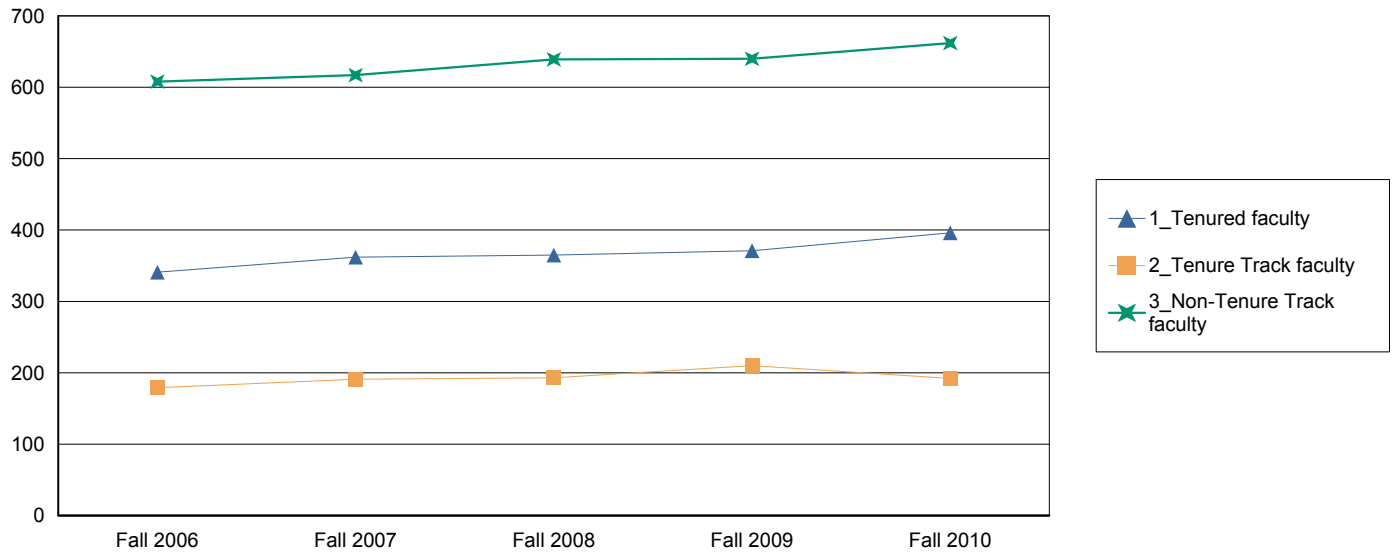

### Instructional FTE of Faculty Members by Tenure Status

	Fall 2006	Fall 2007	Fall 2008	Fall 2009	Fall 2010
<b>Tenured faculty</b>	308.0 37.00%	325.1 37.26%	333.4 37.03%	315.5 34.67%	361.8 38.54%
<b>Tenure Track faculty</b>	168.5 20.24%	179.0 20.51%	180.3 20.02%	189.6 20.84%	170.7 18.18%
<b>Non-Tenure Track faculty</b>	355.9 42.76%	368.4 42.23%	386.6 42.94%	404.7 44.49%	406.3 43.28%
<b>Total</b>	832.3 100.00%	872.5 100.00%	900.3 100.00%	909.8 100.00%	938.8 100.00%

### Instructional Faculty Members by Rank

	Fall 2006	Fall 2007	Fall 2008	Fall 2009	Fall 2010
<b>Professor</b>	163 14.5%	174 14.9%	178 14.9%	184 15.1%	198 15.8%
<b>Associate Professor</b>	182 16.1%	190 16.2%	193 16.1%	192 15.7%	205 16.4%
<b>Assistant Professor</b>	172 15.2%	186 15.9%	182 15.2%	203 16.6%	184 14.7%
<b>Instructor/Lecturer</b>	3 0.3%	3 0.3%	5 0.4%	2 0.2%	1 0.1%
<b>Other Faculty</b>	608 53.9%	617 52.7%	639 53.4%	640 52.4%	662 53.0%
<b>Total</b>	1,128 100.0%	1,170 100.0%	1,197 100.0%	1,221 100.0%	1,250 100.0%

### Instructional FTE of Faculty Members by Rank

	Fall 2006	Fall 2007	Fall 2008	Fall 2009	Fall 2010
<b>Professor</b>	147.0 17.7%	152.5 17.5%	156.0 17.3%	148.9 16.4%	178.0 19.0%
<b>Associate Professor</b>	165.0 19.8%	174.6 20.0%	182.6 20.3%	171.4 18.8%	189.5 20.2%
<b>Assistant Professor</b>	161.5 19.4%	174.0 19.9%	170.1 18.9%	182.8 20.1%	164.0 17.5%
<b>Instructor/Lecturer</b>	3.0 0.4%	3.0 0.3%	5.0 0.6%	2.0 0.2%	1.0 0.1%
<b>Other Faculty</b>	355.9 42.8%	368.4 42.2%	386.6 42.9%	404.7 44.5%	406.3 43.3%
<b>Total</b>	832.3 100.0%	872.5 100.0%	900.3 100.0%	909.8 100.0%	938.8 100.0%

### Instructional Faculty Members by Rank and Ethnicity

		Fall 2006	Fall 2007	Fall 2008	Fall 2009	Fall 2010
<b>Professor</b>	<b>White Non-Hispanic</b>	109.0 66.9%	113.0 64.9%	117.0 65.7%	117.0 63.6%	125.0 63.1%
	<b>Black Non-Hispanic</b>	2.0 1.2%	5.0 2.9%	6.0 3.4%	6.0 3.3%	7.0 3.5%
	<b>Hispanic</b>	23.0 14.1%	23.0 13.2%	21.0 11.8%	22.0 12.0%	24.0 12.1%
	<b>Asian</b>	24.0 14.7%	29.0 16.7%	30.0 16.9%	35.0 19.0%	38.0 19.2%
	<b>American Indian or Alaskan Native</b>	5.0 3.1%	4.0 2.3%	4.0 2.2%	4.0 2.2%	3.0 1.5%
	<b>Two or more races</b>	0.0 0.0%	0.0 0.0%	0.0 0.0%	0.0 0.0%	1.0 0.5%
	<b>Total</b>	163.0 100.0%	174.0 100.0%	178.0 100.0%	184.0 100.0%	198.0 100.0%
<b>Associate Professor</b>	<b>White Non-Hispanic</b>	121.0 66.5%	125.0 65.8%	127.0 65.8%	121.0 63.0%	125.0 61.0%
	<b>Black Non-Hispanic</b>	4.0 2.2%	7.0 3.7%	7.0 3.6%	8.0 4.2%	7.0 3.4%
	<b>Hispanic</b>	30.0 16.5%	30.0 15.8%	27.0 14.0%	28.0 14.6%	33.0 16.1%
	<b>Asian</b>	25.0 13.7%	26.0 13.7%	29.0 15.0%	32.0 16.7%	36.0 17.6%
	<b>American Indian or Alaskan Native</b>	2.0 1.1%	2.0 1.1%	3.0 1.6%	3.0 1.6%	2.0 1.0%
	<b>Two or more races</b>	0.0 0.0%	0.0 0.0%	0.0 0.0%	0.0 0.0%	2.0 1.0%
	<b>Total</b>	182.0 100.0%	190.0 100.0%	193.0 100.0%	192.0 100.0%	205.0 100.0%
<b>Assistant Professor</b>	<b>White Non-Hispanic</b>	83.0 48.3%	94.0 50.5%	96.0 52.7%	105.0 51.7%	93.0 50.5%
	<b>Black Non-Hispanic</b>	7.0 4.1%	6.0 3.2%	6.0 3.3%	9.0 4.4%	10.0 5.4%
	<b>Hispanic</b>	36.0 20.9%	38.0 20.4%	39.0 21.4%	45.0 22.2%	36.0 19.6%
	<b>Asian</b>	44.0 25.6%	47.0 25.3%	40.0 22.0%	41.0 20.2%	40.0 21.7%
	<b>American Indian or Alaskan Native</b>	2.0 1.2%	1.0 0.5%	1.0 0.5%	3.0 1.5%	0.0 0.0%
	<b>Two or more races</b>	0.0 0.0%	0.0 0.0%	0.0 0.0%	0.0 0.0%	4.0 2.2%
	<b>Unknown or Not Reported</b>	0.0 0.0%	0.0 0.0%	0.0 0.0%	0.0 0.0%	1.0 0.5%

		Fall 2006	Fall 2007	Fall 2008	Fall 2009	Fall 2010
<b>Assistant Professor</b>	<b>Total</b>	172.0 100.0%	186.0 100.0%	182.0 100.0%	203.0 100.0%	184.0 100.0%
<b>Instructor /Lecturer</b>	<b>White Non-Hispanic</b>	1.0 33.3%	1.0 33.3%	3.0 60.0%	1.0 50.0%	0.0 0.0%
	<b>Hispanic</b>	2.0 66.7%	1.0 33.3%	1.0 20.0%	0.0 0.0%	0.0 0.0%
	<b>Asian</b>	0.0 0.0%	1.0 33.3%	1.0 20.0%	1.0 50.0%	1.0 100.0%
	<b>Total</b>	3.0 100.0%	3.0 100.0%	5.0 100.0%	2.0 100.0%	1.0 100.0%
<b>Other Faculty</b>	<b>White Non-Hispanic</b>	437.0 71.9%	436.0 70.7%	446.0 69.8%	441.0 68.9%	458.0 69.2%
	<b>Black Non-Hispanic</b>	14.0 2.3%	20.0 3.2%	20.0 3.1%	22.0 3.4%	16.0 2.4%
	<b>Hispanic</b>	123.0 20.2%	126.0 20.4%	136.0 21.3%	137.0 21.4%	137.0 20.7%
	<b>Asian</b>	30.0 4.9%	31.0 5.0%	31.0 4.9%	34.0 5.3%	26.0 3.9%
	<b>Native Hawaiian or Other Pacific</b>	0.0 0.0%	0.0 0.0%	0.0 0.0%	0.0 0.0%	2.0 0.3%
	<b>American Indian or Alaskan Native</b>	4.0 0.7%	4.0 0.6%	6.0 0.9%	6.0 0.9%	5.0 0.8%
	<b>Two or more races</b>	0.0 0.0%	0.0 0.0%	0.0 0.0%	0.0 0.0%	8.0 1.2%
	<b>Unknown or Not Reported</b>	0.0 0.0%	0.0 0.0%	0.0 0.0%	0.0 0.0%	10.0 1.5%
	<b>Total</b>	608.0 100.0%	617.0 100.0%	639.0 100.0%	640.0 100.0%	662.0 100.0%
<b>Total</b>	1,128.0 100.0%	1,170.0 100.0%	1,197.0 100.0%	1,221.0 100.0%	1,250.0 100.0%	

For details on new Race/Ethnicity categories please see page one of this document

### Instructional Faculty Members by Rank and Gender

		Fall 2006	Fall 2007	Fall 2008	Fall 2009	Fall 2010
<b>Professor</b>	<b>Female</b>	38 23%	40 23%	45 25%	44 24%	46 23%
	<b>Male</b>	125 77%	134 77%	133 75%	140 76%	152 77%
	<b>Total</b>	163 100%	174 100%	178 100%	184 100%	198 100%
<b>Associate Professor</b>	<b>Female</b>	52 29%	56 29%	59 31%	62 32%	71 35%
	<b>Male</b>	130 71%	134 71%	134 69%	130 68%	134 65%
	<b>Total</b>	182 100%	190 100%	193 100%	192 100%	205 100%
<b>Assistant Professor</b>	<b>Female</b>	85 49%	90 48%	83 46%	95 47%	80 43%
	<b>Male</b>	87 51%	96 52%	99 54%	108 53%	104 57%
	<b>Total</b>	172 100%	186 100%	182 100%	203 100%	184 100%
<b>Instructor/ Lecturer</b>	<b>Female</b>	2 67%	2 67%	3 60%	2 100%	1 100%
	<b>Male</b>	1 33%	1 33%	2 40%	0 0%	0 0%
	<b>Total</b>	3 100%	3 100%	5 100%	2 100%	1 100%
<b>Other Faculty</b>	<b>Female</b>	298 49%	303 49%	311 49%	335 52%	329 50%
	<b>Male</b>	310 51%	314 51%	328 51%	305 48%	333 50%
	<b>Total</b>	608 100%	617 100%	639 100%	640 100%	662 100%
<b>Total</b>		1,128 100%	1,170 100%	1,197 100%	1,221 100%	1,250 100%

## UTSA Staff Information

The Staff Information below comes from the Human Resources Equal Employment Opportunity report, for more information on staff data please contact Human Resources at (210) 458-4259.

### Employee Information by EEO Code and Gender

EEO Classification	Fall 2006		Fall 2007		Fall 2008		Fall 2009		Fall 2010	
	#	%	#	%	#	%	#	%	#	%
<b>Administrative</b>										
<i>Male</i>	196	5.7%	150	4.2%	165	4.5%	166	4.3%	179	4.5%
<i>Female</i>	167	4.9%	163	4.6%	185	5.0%	192	4.9%	192	4.8%
<b>Faculty</b>										
<i>Male</i>	696	20.3%	710	20.0%	715	19.5%	735	18.9%	728	18.2%
<i>Female</i>	501	14.6%	481	13.6%	484	13.2%	520	13.4%	519	13.0%
<i>Not identified</i>			2	0.1%			1	0.0%	0	0.0%
<b>Professional</b>										
<i>Male</i>	375	10.9%	349	9.8%	399	10.9%	447	11.5%	480	12.0%
<i>Female</i>	462	13.5%	509	14.4%	530	14.4%	613	15.8%	659	16.4%
<i>Not identified</i>			1	0.0%	3	0.1%	1	0.0%	0	0.0%
<b>Clerical</b>										
<i>Male</i>	49	1.4%	56	1.6%	69	1.9%	72	1.9%	75	1.9%
<i>Female</i>	391	11.4%	396	11.2%	409	11.1%	416	10.7%	411	10.3%
<b>Technical</b>										
<i>Male</i>	152	4.4%	187	5.3%	170	4.6%	165	4.3%	187	4.7%
<i>Female</i>	138	4.0%	169	4.8%	149	4.1%	140	3.6%	148	3.7%
<b>Skilled</b>										
<i>Male</i>	54	1.6%	53	1.5%	62	1.7%	62	1.6%	70	1.7%
<i>Female</i>	1	0.0%	0	0.0%	0	0.0%	0	0.0%	0	0.0%
<b>Service</b>										
<i>Male</i>	159	4.6%	208	5.9%	208	5.7%	226	5.8%	234	5.8%
<i>Female</i>	86	2.5%	113	3.2%	126	3.4%	123	3.2%	125	3.1%
<b>Total</b>										
<i>Male</i>	1681	49.1%	1713	48.3%	1788	48.7%	1873	48.3%	1953	48.7%
<i>Female</i>	1746	50.9%	1831	51.7%	1883	51.3%	2004	51.7%	2054	51.3%
<i>Not identified</i>	-	-	3	0.1%	3	0.1%	2	0.1%	0	0.0%
<b>TOTAL</b>	3427	100.0%	3544	100.1%	3671	100.1%	3879	100.0%	4007	100.0%



**Employee Information by EEO Code and Ethnicity\***

EEO Classification	Fall 2006		Fall 2007		Fall 2008		Fall 2009		Fall 2010	
	#	% of Total	#	% of Total	#	% of Total	#	% of Total	#	% of Total
<b>Administrative</b>										
White	237	6.92%	197	5.55%	214	5.82%	220	5.67%	219	5.47%
American Indian/AK Native	1	0.03%	2	0.06%	2	0.05%	4	0.10%	2	0.05%
Black	12	0.35%	12	0.34%	16	0.44%	15	0.39%	15	0.37%
Asian	14	0.41%	8	0.23%	11	0.30%	10	0.26%	8	0.20%
Hispanic	99	2.89%	94	2.65%	103	2.80%	106	2.73%	124	3.09%
Other	0	0.00%	0	0.00%	4	0.11%	3	0.08%	-	-
Hawaiian	-	-	-	-	-	-	-	-	0	0.00%
Two or More Races	-	-	-	-	-	-	-	-	3	0.07%
Unknown	-	-	-	-	-	-	-	-	0	0.00%
<b>Faculty</b>										
White	796	23.23%	782	22.05%	789	21.48%	797	20.55%	799	19.94%
American Indian/AK Native	15	0.44%	13	0.37%	14	0.38%	16	0.41%	10	0.25%
Black	29	0.85%	34	0.96%	32	0.87%	39	1.01%	39	0.97%
Asian	133	3.88%	141	3.98%	138	3.76%	147	3.79%	145	3.62%
Hispanic	224	6.54%	204	5.75%	211	5.74%	225	5.80%	225	5.62%
Other	0	0.00%	19	0.54%	15	0.41%	32	0.82%	-	-
Hawaiian	-	-	-	-	-	-	-	-	2	0.05%
Two or More Races	-	-	-	-	-	-	-	-	15	0.37%
Unknown	-	-	-	-	-	-	-	-	12	0.30%
<b>Professional</b>										
White	445	12.99%	421	11.87%	478	13.01%	499	12.86%	517	12.90%
American Indian/AK Native	7	0.20%	6	0.17%	5	0.14%	9	0.23%	9	0.22%
Black	37	1.08%	45	1.27%	57	1.55%	55	1.42%	69	1.72%
Asian	79	2.31%	74	2.09%	68	1.85%	98	2.53%	121	3.02%
Hispanic	266	7.76%	303	8.54%	313	8.52%	374	9.64%	408	10.18%
Other	3	0.09%	10	0.28%	11	0.30%	26	0.67%	-	-
Hawaiian	-	-	-	-	-	-	-	-	0	0.00%
Two or More Races	-	-	-	-	-	-	-	-	15	0.37%
Unknown	-	-	-	-	-	-	-	-	0	0.00%
<b>Clerical</b>										
White	201	5.87%	193	5.44%	184	5.01%	201	5.18%	206	5.14%
American Indian/AK Native	3	0.09%	3	0.08%	3	0.08%	1	0.03%	1	0.02%
Black	18	0.53%	15	0.42%	21	0.57%	18	0.46%	18	0.45%
Asian	9	0.26%	6	0.17%	8	0.22%	9	0.23%	11	0.27%
Hispanic	209	6.10%	232	6.54%	260	7.08%	256	6.60%	242	6.04%
Other	0	0.00%	3	0.08%	2	0.05%	3	0.08%	-	-
Hawaiian	-	-	-	-	-	-	-	-	0	0.00%
Two or More Races	-	-	-	-	-	-	-	-	8	0.20%
Unknown	-	-	-	-	-	-	-	-	0	0.00%
<b>Technical</b>										
White	132	3.85%	156	4.40%	129	3.51%	121	3.12%	127	3.17%
American Indian/AK Native	2	0.06%	3	0.08%	2	0.05%	1	0.03%	1	0.02%
Black	23	0.67%	23	0.65%	20	0.54%	22	0.57%	20	0.50%
Asian	10	0.29%	16	0.45%	19	0.52%	15	0.39%	16	0.40%
Hispanic	121	3.53%	157	4.43%	146	3.97%	141	3.63%	165	4.12%
Other	2	0.06%	1	0.03%	3	0.08%	5	0.13%	-	-
Hawaiian	-	-	-	-	-	-	-	-	1	0.02%
Two or More Races	-	-	-	-	-	-	-	-	5	0.12%
Unknown	-	-	-	-	-	-	-	-	0	0.00%
<b>Skilled</b>										
White	26	0.76%	20	0.56%	27	0.73%	30	0.77%	34	0.85%
American Indian/AK Native	0	0.00%	0	0.00%	0	0.00%	0	0.00%	0	0.00%
Black	3	0.09%	4	0.11%	3	0.08%	2	0.05%	2	0.05%
Asian	0	0.00%	0	0.00%	0	0.00%	0	0.00%	0	0.00%
Hispanic	26	0.76%	29	0.82%	32	0.87%	30	0.77%	34	0.85%
Other	0	0.00%	0	0.00%	0	0.00%	0	0.00%	-	-
Hawaiian	-	-	-	-	-	-	-	-	0	0.00%
Two or More Races	-	-	-	-	-	-	-	-	0	0.00%
Unknown	-	-	-	-	-	-	-	-	0	0.00%

**Employee Information by EEO Code and Ethnicity\***

<b>EEO Classification</b>	<b>Fall 2006</b>		<b>Fall 2007</b>		<b>Fall 2008</b>		<b>Fall 2009</b>		<b>Fall 2010</b>	
<b>Service</b>										
<i>White</i>	61	1.78%	99	2.79%	89	2.42%	91	2.35%	89	2.22%
<i>American Indian/AK Native</i>	0	0.00%	0	0.00%	0	0.00%	0	0.00%	0	0.00%
<i>Black</i>	5	0.15%	4	0.11%	11	0.30%	11	0.28%	20	0.50%
<i>Asian</i>	2	0.06%	5	0.14%	5	0.14%	7	0.18%	7	0.17%
<i>Hispanic</i>	176	5.14%	209	5.89%	221	6.02%	236	6.08%	241	6.01%
<i>Other</i>	1	0.03%	4	0.11%	8	0.22%	4	0.10%	-	-
<i>Hawaiian</i>	-	-	-	-	-	-	-	-	1	0.02%
<i>Two or More Races</i>	-	-	-	-	-	-	-	-	1	0.02%
<i>Unknown</i>	-	-	-	-	-	-	-	-	0	0.00%
<b>Total</b>										
<i>White</i>	1898	55.38%	1868	52.66%	1910	52.0%	1959	50.50%	1991	49.69%
<i>American Indian/AK Native</i>	28	0.82%	27	0.76%	26	0.7%	31	0.80%	23	0.57%
<i>Black</i>	127	3.71%	137	3.86%	160	4.4%	162	4.18%	183	4.57%
<i>Asian</i>	247	7.21%	250	7.05%	249	6.8%	286	7.37%	308	7.69%
<i>Hispanic</i>	1121	32.71%	1228	34.62%	1286	35.0%	1368	35.27%	1439	35.91%
<i>Other</i>	6	0.18%	37	1.04%	43	1.2%	73	1.88%	-	-
<i>Hawaiian</i>	-	-	-	-	-	-	-	-	4	0.10%
<i>Two or More Races</i>	-	-	-	-	-	-	-	-	47	1.17%
<i>Unknown</i>	-	-	-	-	-	-	-	-	12	0.30%
<b>TOTAL</b>	3427	100.0%	3547	100.0%	3674	100.0%	3879	100.0%	4007	100.0%

\*Ethnicity based on new ethnicity codes for Fall 2010 and forward, these have slightly different labels than the student and faculty ethnicity, but the same general rules from page one of this document apply.



# *Finance and Facilities*

The UTSA Fact Book

Office of Institutional Research

**UTSA Endowment Market Value**

Value as of:	Market Value	Dollar Change from Prior Year	Percentage Change from Prior Year
8/31/2010	\$60,305,084.07	\$13,640,003.84	29.2%
8/31/2009	\$46,665,080.23	(\$7,419,136.47)	(13.7%)
8/31/2008	\$54,084,216.70	\$318,865.70	0.6%
8/31/2007	\$53,765,351.00	\$9,335,285.00	21.0%
8/31/2006	\$44,430,066.00	\$8,043,951.00	22.1%

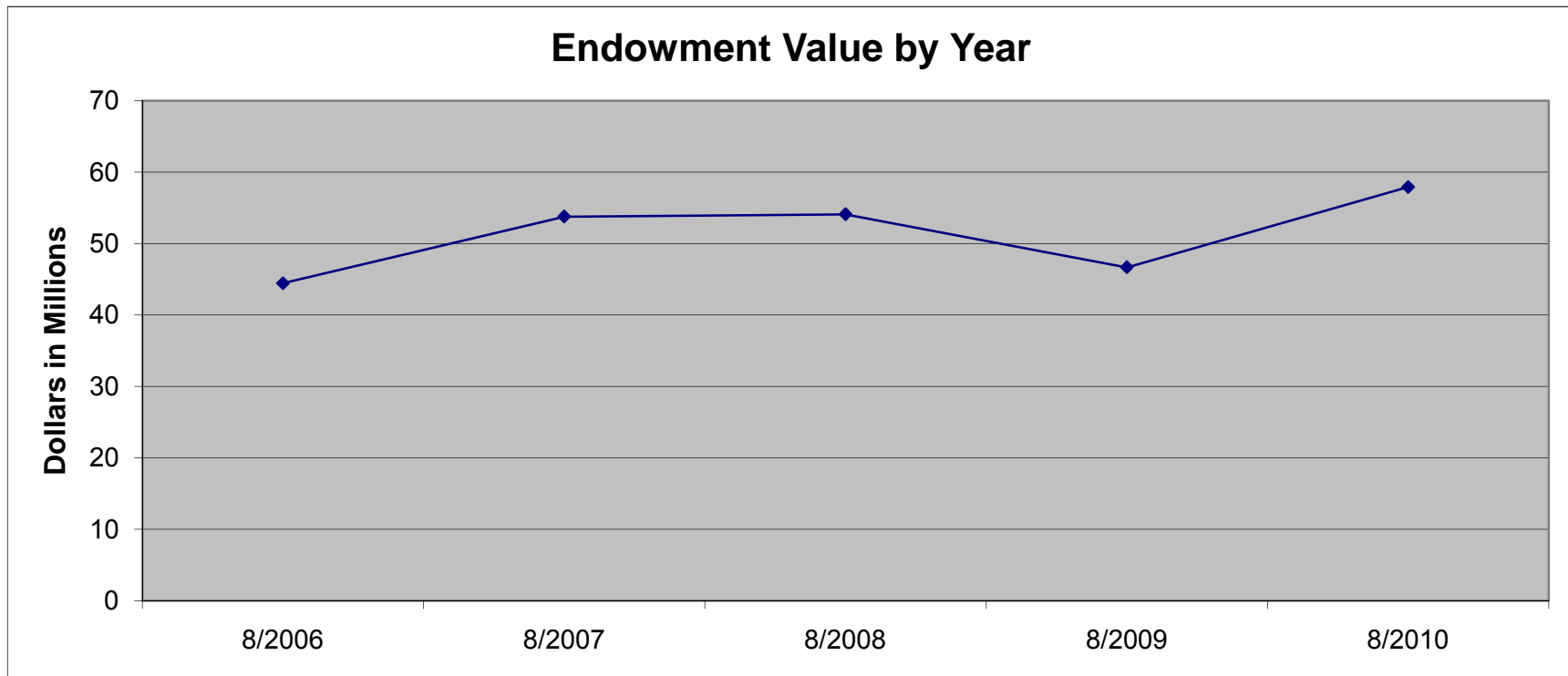

<b>Student Financial Aid by Type of Award (05-06 to 09-10)</b>					
Category	2005-06	2006-07	2007-08	2008-09	2009-10
<b>Grants</b>					
<b>Federal Pell Grant</b>					
Total awarded (\$)	24,481,251	23,806,547	26,339,929	28,684,263	43,903,489
Number of awards	9,599	9,241	9,378	8,942	10,876
Average award (\$)	2,550	2,576	2,809	3,208	4,037
<b>Federal SEOG</b>					
Total awarded (\$)	1,190,455	1,317,555	1,194,610	1,136,825	1,086,648
Number of awards	1,027	1,348	1,596	1,495	746
Average award (\$)	1,159	977	749	760	1,457
<b>Federal ACG</b>					
Total awarded (\$)		895,643	1,037,550	1,039,355	1,368,828
Number of awards		1,200	1,384	1,388	1,833
Average award (\$)		746	750	749	747
<b>Federal SMART</b>					
Total awarded (\$)		865,430	803,825	755,465	1,004,558
Number of awards		266	252	241	383
Average award (\$)		3,253	3,190	3,135	2,623
<b>Texas Public Education Grant (TPEG)</b>					
Total awarded (\$)	4,063,310	4,541,901	4,760,956	4,751,786	4,160,575
Number of awards	3,642	3,793	4,031	4,731	4,336
Average award (\$)	1,116	1,197	1,181	1,004	960
<b>Toward Excellence - Access and Success Grant</b>					
Total awarded (\$)	8,121,505	6,756,875	8,558,435	10,291,508	12,848,679
Number of awards	2,088	1,544	1,772	2,021	2,232
Average award (\$)	3,890	4,376	4,830	5,092	5,757
<b>State Grant</b>					
Total awarded (\$)	87,115	91,834	75,052	69,482	73,321
Number of awards	105	91	52	70	43
Average award (\$)	830	1,009	1,443	993	1,705
<b>Federal Grant</b>					
Total awarded (\$)	63,908	54,423	58,332	53,377	155,526
Number of awards	65	126	51	54	62
Average award (\$)	983	432	1,144	988	2,508
<b>Other Grant</b>					
Total awarded (\$)	2,606,707	4,508,525	7,040,559	6,371,427	7,312,999
Number of awards	3,736	2,688	4,606	4,280	4,406
Average award (\$)	698	1,677	1,529	1,489	1,660
<b>Total Grants (\$)</b>	<b>40,614,251</b>	<b>42,838,732</b>	<b>49,869,247</b>	<b>53,153,487</b>	<b>71,914,623</b>

<b>Student Financial Aid by Type of Award (05-06 to 09-10) continued</b>					
Category	2005-06	2006-07	2007-08	2008-09	2008-09
<b>Scholarships</b>					
<b>State</b>					
Total awarded (\$)	61,047	35,410	91,052	114,337	586,072
Number of awards	33	28	36	33	301
Average award (\$)	1,850	1,265	2,529	3,465	1,947
<b>Institutional</b>					
Total awarded (\$)	6,262,158	6,543,011	7,189,690	6,973,303	7,358,161
Number of awards	1,610	1,620	1,696	1,756	1,871
Average award (\$)	3,890	4,039	4,239	3,971	3,933
<b>Endowment</b>					
Total awarded (\$)	375,568	449,425	513,115	533,468	660,676
Number of awards	305	339	379	416	428
Average award (\$)	1,231	1,326	1,354	1,282	1,544
<b>Outside</b>					
Total awarded (\$)	3,107,114	3,204,816	3,245,243	3,557,917	3,713,277
Number of awards	1,746	1,859	1,913	1,876	2,004
Average award (\$)	1,780	1,724	1,696	1,897	1,853
<b>Private</b>					
Total awarded (\$)	991,452	950,457	1,401,469	867,911	849,881
Number of awards	609	509	585	472	482
Average award (\$)	1,628	1,867	2,396	1,839	1,763
<b>Athletic</b>					
Total awarded (\$)	1,709,242	1,870,341	2,042,013	2,233,819	2,396,453
Number of awards	239	268	307	297	301
Average award (\$)	7,152	6,979	6,652	7,521	7,962
<b>Total Scholarships (\$)</b>	<b>12,506,581</b>	<b>13,053,458</b>	<b>14,482,582</b>	<b>14,280,755</b>	<b>15,564,520</b>

<b>Student Financial Aid by Type of Award (05-06 to 09-10) continued</b>					
Category	2005-06	2006-07	2007-08	2008-09	2008-09
<b>Loans</b>					
<b>Perkins Loan</b>					
Total Awarded (\$)	465,968	298,540	478,402	321,209	306,680
Number of awards	267	159	257	185	225
Average award (\$)	1,745	1,878	1,861	1,736	1,363
<b>Federal Stafford Loan</b>					
Total Awarded (\$)	103,095,220	101,218,066	101,852,838	114,999,694	128,712,374
Number of awards	16,661	16,123	15,810	16,052	17,219
Average award (\$)	6,188	6,278	6,442	1,074,763	1,202,919
<b>Parent Loan for Under-graduate Students (PLUS)</b>					
Total Awarded (\$)	11,736,134	13,658,578	12,048,971	8,546,055	12,614,328
Number of awards	1,357	1,522	1,413	1,242	2,076
Average award (\$)	8,649	8,974	8,527	6,881	6,076
<b>Alternative Loan</b>					
Total Awarded (\$)	4,504,349	6,284,129	5,390,682	4,248,297	3,798,743
Number of awards	787	878	755	611	539
Average award (\$)	5,723	7,157	7,140	6,953	7,048
<b>B-On-Time Loan</b>					
Total Awarded (\$)	871,810	776,948	495,081	184,727	975,890
Number of awards	231	190	109	38	180
Average award (\$)	3,774	4,089	4,542	4,861	5,422
<b>Total Loans (\$)</b>	<b>120,673,481</b>	<b>122,236,261</b>	<b>120,265,974</b>	<b>128,299,982</b>	<b>146,408,014</b>
<b>Work Study</b>					
<b>Federal</b>					
Total Awarded (\$)	1,157,060	1,195,850	1,314,729	1,238,320	1,544,232
Number of awards	523	525	482	504	712
Average award (\$)	2,212	2,278	2,728	2,457	2,169
<b>State</b>					
Total Awarded (\$)	152,016	177,544	191,708	167,347	181,337
Number of awards	122	109	185	85	89
Average award (\$)	1,246	1,629	1,036	1,969	2,037
<b>Institutional</b>					
Total Awarded (\$)	469,612	457,310	471,446	879,791	911,203
Number of awards	1,029	1,059	719	580	576
Average award (\$)	456	432	656	1,517	1,582
<b>Total Funds (\$)</b>	<b>1,778,688</b>	<b>1,830,704</b>	<b>1,977,883</b>	<b>2,285,458</b>	<b>2,636,773</b>

Source: Financial Aid Office.

## UTSA Facilities Information

Education and General Net Assignable Square Footage by Room Type

Room Type	Fall 2006		Fall 2007		Fall 2008		Fall 2009		Fall 2010	
	#	%	#	%	#	%	#	%	#	%
Classroom	200,600	16.2	198,796	14.7	199,316	14.2	204,099	13.7	203,350	13.7
Lab Classroom	246,485	19.9	241,342	17.8	252,783	18.1	268,189	18.0	272,001	18.3
Research Lab	130,842	10.6	184,594	13.6	182,936	13.1	215,693	14.5	208,176	14.0
Office Space	432,792	35.0	466,223	34.4	470,738	33.7	511,698	34.3	509,157	34.3
Other Space	227,194	18.4	266,389	19.6	293,048	20.9	291,977	19.6	290,470	19.6
<b>Total</b>	<b>1,237,913</b>	<b>100.0</b>	<b>1,357,344</b>	<b>100.0</b>	<b>1,398,821</b>	<b>100.0</b>	<b>1,491,656</b>	<b>100.0</b>	<b>1,483,154</b>	<b>100.0</b>

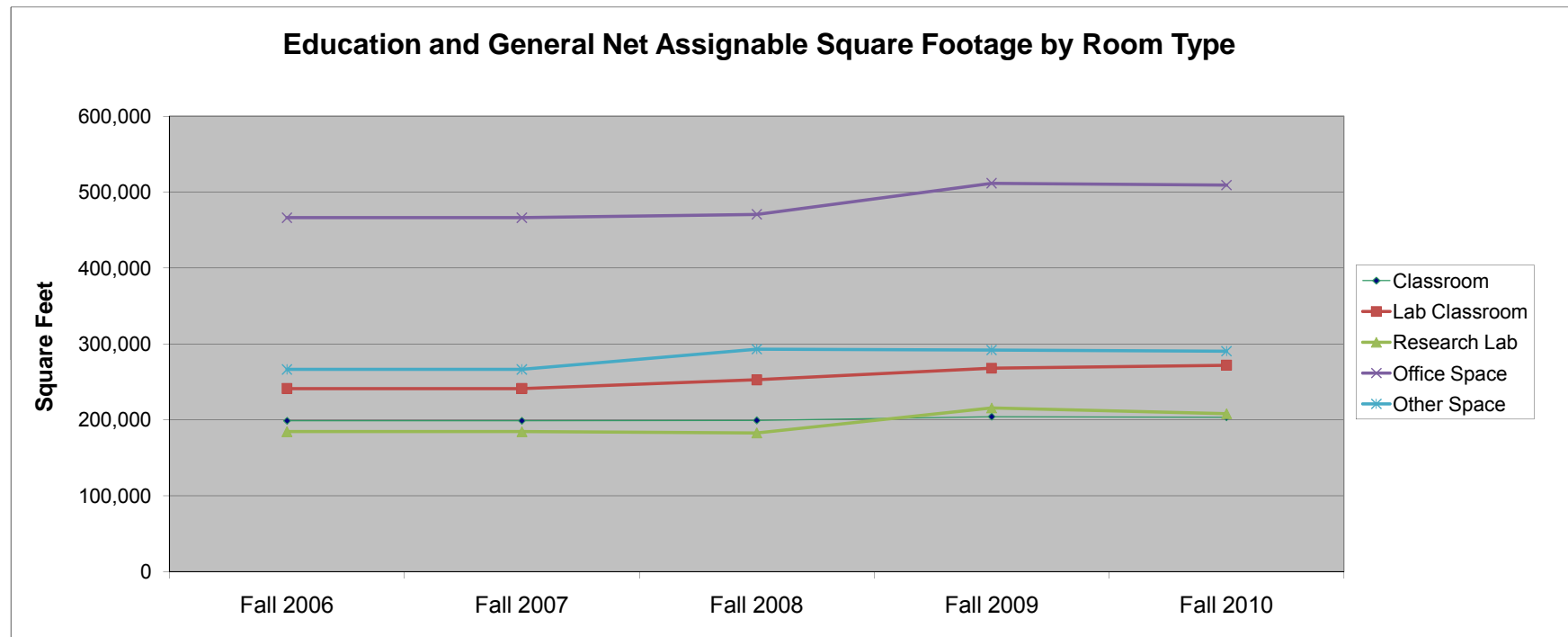



**Classroom and Lab Classroom Utilization Rates**

	Fall 2006	Fall 2007	Fall 2008	Fall 2009	Fall 2010
Number of Classrooms	145	142	144	154	155
Average Weekly Hours of Use	42.15	43.8	43.31	40.98	41.56

	Fall 2006	Fall 2007	Fall 2008	Fall 2009	Fall 2010
Number of Lab Classrooms	55	58	59	62	65
Average Weekly Hours of Use	31.4	31	32.3	29.49	28.6

**Budget Information**

Information on UTSA's Budget can be found at the following location:

[http://www.utsystem.edu/cont/Reports\\_Publications/summaries/2011/FY11BudSummary.pdf](http://www.utsystem.edu/cont/Reports_Publications/summaries/2011/FY11BudSummary.pdf)