



UTSA

The UTSA Fact Book

Office of Institutional Research

Fact Book Sections

History and General Information

This section of the Fact Book contains general information about the University such as the Mission Statement, Administration and other interesting aspects of the university. There is also a section providing headlines about the university throughout the calendar year.

Student Enrollment

The student enrollment information comes from the Coordinating Board Enrollment Report (CBM001) and the students' major comes from the Banner system. The college data is for the current college structure, meaning that the organization of the Colleges is based on the departments which are in each college in the fall.

Course Enrollment

The "courses taught" information comes from the Coordinating Board Course Report (CBM004) which is certified by the state. The Course level comes from the Course Inventory. For each section the number of courses offered, the number of students enrolled, and the number of semester credit hours generated are included. The section on College comes from the subject of the course and is for the current college structure. The Semester Credit Hours (SCH) and Full Time Equivalent information by colleges are included in this section.

New Undergraduates

This section contains information on new undergraduate applications from the Coordinating Board Admissions file (CBM00B), this file contains only the Summer and Fall applications for each year. It also contains the retention and graduation rates of students who are first time full time students seeking a degree.

Degrees Awarded

This data comes from the Coordinating Board Graduation Report (CBM009) which is certified by the state. The College information is based on the current College Structure and the data is provided for the full academic year from Fall (FL) to Summer (SU) for each academic year listed.

Faculty and Staff Information

The Coordinating Board Faculty Report (CBM008) provides data regarding all faculty members at the university, including Teaching Assistants. This includes faculty members who are not teaching courses. There are separate sections for All Faculty, Tenured/Tenure Track Faculty, Teaching Assistants and Instructional Faculty members.

Finance and Facilities

This section contains information on the university's endowment, Financial Aid and Budget information as well as statistics about classrooms.



*History and
General
Information*

The UTSA Fact Book

Office of Institutional Research

UTSA History and General Information

Current UTSA Mission, Vision and Core Values

Mission Statement (As of February 13, 2012)

The University of Texas at San Antonio is dedicated to the advancement of knowledge through research and discovery, teaching and learning, community engagement and public service. As an institution of access and excellence, UTSA embraces multicultural traditions, serving as a center for intellectual and creative resources as well as a catalyst for socioeconomic development for Texas, the nation and the world.

Vision Statement

To be a premier public research university, providing access to educational excellence and preparing citizen leaders for the global environment

Core Values

We encourage an environment of dialogue and discovery, where integrity, excellence, inclusiveness, respect, collaboration, and innovation are fostered.

UTSA's core values reflect how we have pursued our plan as well as how we will fulfill our mission and realize our vision. Each value reflects rich, shared meaning:

- **Integrity:** adhering to a standard of core values at UTSA and ensuring that one acts in a fair and ethical fashion.
- **Excellence:** commitment to delivering consistently high-quality service, teaching, and research through superior performance.
- **Inclusiveness:** fostering diversity and providing access to educational and socioeconomic opportunities for all - regardless of individual backgrounds and philosophies.
- **Respect:** treating others with civility and openness, recognizing the dignity inherent in each individual.
- **Collaboration:** working with others toward common goals while valuing teamwork, participation, and commitment to public service.
- **Innovation:** encouraging ingenuity, creativity, and discovery.

Please see the UTSA Strategic Plan at <http://www.utsa.edu/strategicplan/> for more details on UTSA's Mission, Vision and Core Values.

The Roadrunner Creed

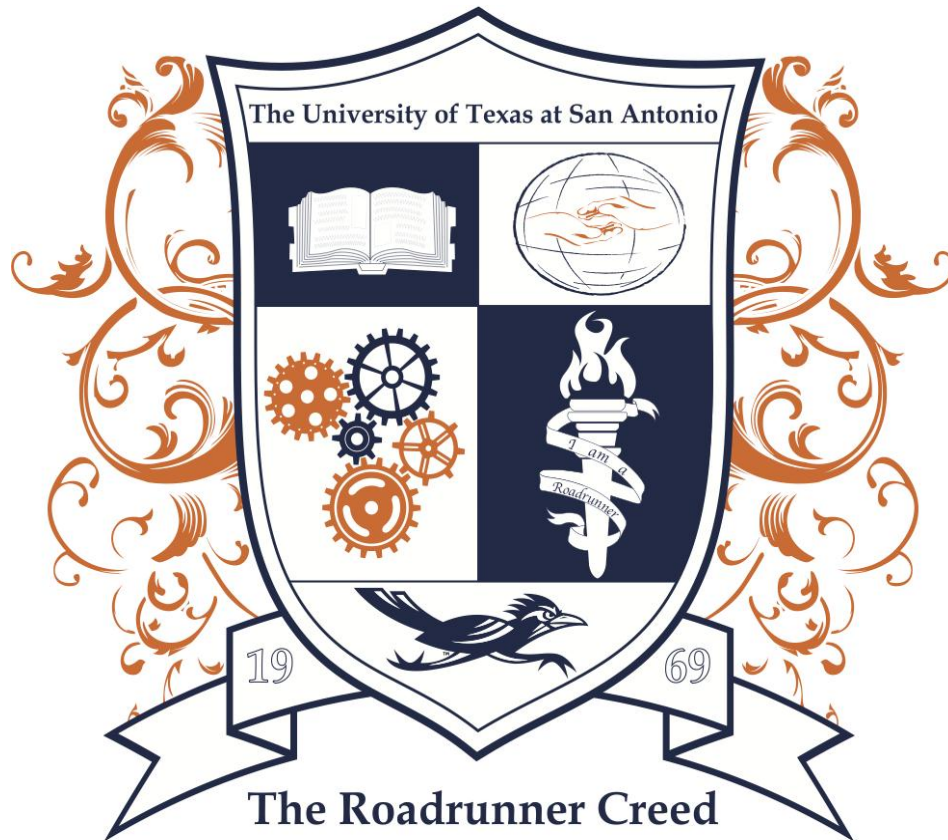

The University of Texas at San Antonio is a community of scholars where integrity, excellence, inclusiveness, respect, collaboration, and innovation are fostered.

As a Roadrunner,

I will:

- Uphold the highest standards of academic and personal integrity by practicing and expecting fair and ethical conduct;
- Respect and accept individual differences, recognizing the inherent dignity of each person;
- Contribute to campus life and the larger community through my active engagement; and
- Support the fearless exploration of dreams and ideas in the advancement of ingenuity, creativity, and discovery.

Guided by these principles now and forever, I am a Roadrunner!

The University of Texas at San Antonio Academic Honor Code

1. Preamble

The University of Texas at San Antonio community of past, present and future students, faculty, staff, and administrators share a commitment to integrity and the ethical pursuit of knowledge. We honor the traditions of our university by conducting ourselves with a steadfast duty to honor, courage, and virtue in all matters both public and private. By choosing integrity and responsibility we promote personal growth, success, and lifelong learning for the advancement of ourselves, our university, and our community.

2. Honor Pledge

In support of the ideals of integrity, the students of The University of Texas at San Antonio pledge:

"As a UTSA Roadrunner, I live with honor and integrity."

3. Shared responsibility

The University of Texas at San Antonio community shares a commitment to integrity, the ethical pursuit of knowledge, and adheres to the UTSA Honor Code.

The University of Texas System's Leadership

Board of Regents

- Chairman Wm. Eugene "Gene" Powell
- Vice Chairman Paul L. Foster
- Vice Chairman R. Steven "Steve" Hicks
- Vice Chairman James D. Dannenbaum
- Regent Printice L. Gary
- Regent Robert L. Stillwell
- Regent Alex M. Cranberg
- Regent Wallace L Hall, Jr.
- Regent Brenda Pejovich
- Student Regent John Davis Rutkauskas

Francie A. Frederick, General Counsel to the Board of Regents

See <http://www.utsystem.edu/board-of-regents> for the most up to date information.

Chancellor

- Francisco G. Cigarroa, M.D.

Executive Officers

- Pedro Reyes, Ph.D., Executive Vice Chancellor for Academic Affairs, ad interim
- Kenneth I. Shine, M.D., Executive Vice Chancellor for Health Affairs
- Amy Shaw-Thomas, J.D., Vice Chancellor for Health Affairs
- Scott C. Kelley, Ed.D., Executive Vice Chancellor for Business Affairs
- Barry D. Burgdorf, J.D., Vice Chancellor and General Counsel
- Barry McBee, J.D., Vice Chancellor and Chief Government Relations Officer
- William H. Shute, J.D., Vice Chancellor for Federal Relations
- Randa S. Safady, Ph.D., Vice Chancellor for External Relations
- Sandra K. Woodley, D.B.A., Vice Chancellor for Strategic Initiatives

See <http://www.utsystem.edu/leadership> for more information about The University of Texas System's Leadership.

UTSA's Leadership

Executive Leadership

- Ricardo Romo, Ph.D., President
- John Frederick, Ph.D., Provost and Vice President for Academic Affairs
- Kerry L. Kennedy, Vice President for Business Affairs
- Jude Valdez, Ph.D., Vice President for Community Services
- Robert W. Gracy, Ph.D., Vice President for Research
- Gage E. Paine, Ph.D., Vice President for Student Affairs
- Marjorie French, Vice President for University Advancement

Deans of Colleges and Schools

- John Murphy, Ph.D., College of Architecture
- Lynda de la Vina, Ph.D., College of Business
- Betty Merchant, Ph.D., College of Education and Human Development
- Mauli Agrawal, Ph.D., College of Engineering
- Dorothy Flannagan, Ph.D., Graduate School
- Richard Diem, Ph.D., Honors College
- Daniel Gelo, Ph.D., College of Liberal and Fine Arts
- Rogelio Saenz, Ph.D., College of Public Policy
- George Perry, Ph.D., College of Sciences

Administrative Services

- Jesse T. Zapata, Ph.D., Vice Provost for UTSA, Downtown Campus
- Barbara J. Baran-Centeno, Associate Vice President for Human Resources
- John Davis, Ph.D., Interim Executive Director, Institute of Texan Cultures
- David Gabler, Associate Vice President for University Communications
- Janet A. Parker, Associate Vice President for Financial Affairs
- David Riker, Associate Vice President for Facilities
- Steve Barrera, Chief of Police

See <http://www.utsa.edu/about/leadership/> for the most up to date information.

UTSA History and Other Sites of Interest:

Chronology of UTSA (<http://www.utsa.edu/about/History/>) – Follow the development of UTSA from 1969 to present. This site includes many key events from each decade that helped to shape the campus we have today.

UTSA Presidents (<http://www.utsa.edu/about/History/UTSAPresidents.html>) – This site provides a history of UTSA's presidents and their accomplishments at UTSA. Do you know who UTSA's first president was?

About UTSA (<http://www.utsa.edu/About/>) – This site provides a great overview of UTSA including Academics, Research, Community Impact and other information about UTSA.

UTSA Today (<http://www.utsa.edu/today/>) – The UTSA Today site is the place for the most up to date news on research, events and other happenings on campus. The UTSA Today Archives (<http://www.utsa.edu/today/archives/>) also has searchable news stories from 2001 forward.



Student Enrollment

The UTSA Fact Book

Office of Institutional Research

Student Enrollment

The student enrollment information comes from the Coordinating Board Enrollment Report (CBM001) and the students' major comes from the Banner system. The college information is for the current college structure, meaning that the organization of the Colleges is based on the departments which were in each college in Fall 2011. For more information please contact the Office of Institutional Research at (210) 458-4706.

Number of Students Enrolled by Classification

	Fall 2007	Fall 2008	Fall 2009	Fall 2010	Fall 2011
Freshmen	7,567 26.5%	7,347 25.9%	7,174 24.8%	7,244 23.9%	7,041 22.7%
Sophomore	4,560 16.0%	4,525 15.9%	4,647 16.0%	4,737 15.7%	5,187 16.7%
Junior	5,196 18.2%	5,108 18.0%	5,154 17.8%	5,508 18.2%	5,434 17.5%
Senior	7,382 25.9%	7,668 27.0%	8,031 27.7%	8,305 27.4%	8,606 27.8%
Post-Bac	329 1.2%	280 1.0%	271 0.9%	272 0.9%	248 0.8%
Masters	3,049 10.7%	3,021 10.6%	3,130 10.8%	3,533 11.7%	3,736 12.1%
Doctoral	450 1.6%	464 1.6%	548 1.9%	659 2.2%	716 2.3%
Total	28,533 100.0%	28,413 100.0%	28,955 100.0%	30,258 100.0%	30,968 100.0%

Semester Credit Hours of Students Enrolled by Classification

	Fall 2007	Fall 2008	Fall 2009	Fall 2010	Fall 2011
Freshmen	96,729 30.4%	95,849 29.6%	93,836 28.5%	94,487 27.4%	93,155 26.2%
Sophomore	55,491 17.4%	56,608 17.5%	58,030 17.6%	59,359 17.2%	65,890 18.5%
Junior	60,866 19.1%	61,048 18.9%	61,838 18.8%	66,947 19.4%	66,496 18.7%
Senior	80,756 25.3%	85,221 26.3%	89,483 27.1%	92,721 26.9%	96,976 27.3%
Post-Bac	1,881 0.6%	1,732 0.5%	1,681 0.5%	1,722 0.5%	1,408 0.4%
Masters	19,694 6.2%	19,888 6.1%	20,904 6.3%	24,329 7.1%	26,293 7.4%
Doctoral	3,288 1.0%	3,412 1.1%	4,023 1.2%	4,761 1.4%	5,229 1.5%
Total	318,705 100.0%	323,758 100.0%	329,795 100.0%	344,326 100.0%	355,447 100.0%

Number of Students Enrolled by Gender

	Fall 2007	Fall 2008	Fall 2009	Fall 2010	Fall 2011
Female	14,942 52.4%	14,770 52.0%	14,743 50.9%	15,061 49.8%	15,151 48.9%
Male	13,591 47.6%	13,643 48.0%	14,212 49.1%	15,197 50.2%	15,817 51.1%
Total	28,533 100.0%	28,413 100.0%	28,955 100.0%	30,258 100.0%	30,968 100.0%

Semester Credit Hours of Students Enrolled by Gender

	Fall 2007	Fall 2008	Fall 2009	Fall 2010	Fall 2011
Female	164,373 51.6%	166,289 51.4%	166,108 50.4%	168,624 49.0%	171,581 48.3%
Male	154,332 48.4%	157,469 48.6%	163,687 49.6%	175,702 51.0%	183,866 51.7%
Total	318,705 100.0%	323,758 100.0%	329,795 100.0%	344,326 100.0%	355,447 100.0%

Number of Students Enrolled by Course Load

	Fall 2007	Fall 2008	Fall 2009	Fall 2010	Fall 2011
Full Time	20,117 70.5%	20,829 73.3%	21,323 73.6%	22,497 74.4%	23,361 75.4%
Part Time	8,416 29.5%	7,584 26.7%	7,632 26.4%	7,761 25.6%	7,607 24.6%
Total	28,533 100.0%	28,413 100.0%	28,955 100.0%	30,258 100.0%	30,968 100.0%

Semester Credit Hours Students by Course Load

	Fall 2007	Fall 2008	Fall 2009	Fall 2010	Fall 2011
Full Time	264,707 83.1%	275,223 85.0%	280,452 85.0%	294,081 85.4%	306,350 86.2%
Part Time	53,998 16.9%	48,535 15.0%	49,343 15.0%	50,245 14.6%	49,097 13.8%
Total	318,705 100.0%	323,758 100.0%	329,795 100.0%	344,326 100.0%	355,447 100.0%

Number of Students Enrolled by Level and Course Load

		Fall 2007	Fall 2008	Fall 2009	Fall 2010	Fall 2011
Undergraduate	Full Time	18,779 76.0%	19,403 78.7%	19,773 79.1%	20,622 79.9%	21,316 81.1%
	Part Time	5,926 24.0%	5,245 21.3%	5,233 20.9%	5,172 20.1%	4,952 18.9%
	Total	24,705 100.0%	24,648 100.0%	25,006 100.0%	25,794 100.0%	26,268 100.0%
Post-Bac	Full Time	79 24.0%	83 29.6%	73 26.9%	75 27.6%	49 19.8%
	Part Time	250 76.0%	197 70.4%	198 73.1%	197 72.4%	199 80.2%
	Total	329 100.0%	280 100.0%	271 100.0%	272 100.0%	248 100.0%
Masters	Full Time	982 32.2%	1,046 34.6%	1,126 36.0%	1,402 39.7%	1,552 41.5%
	Part Time	2,067 67.8%	1,975 65.4%	2,004 64.0%	2,131 60.3%	2,184 58.5%
	Total	3,049 100.0%	3,021 100.0%	3,130 100.0%	3,533 100.0%	3,736 100.0%
Doctoral	Full Time	277 61.6%	297 64.0%	351 64.1%	398 60.4%	444 62.0%
	Part Time	173 38.4%	167 36.0%	197 35.9%	261 39.6%	272 38.0%
	Total	450 100.0%	464 100.0%	548 100.0%	659 100.0%	716 100.0%
Total		28,533 100.0%	28,413 100.0%	28,955 100.0%	30,258 100.0%	30,968 100.0%

Enrollment by Course Load

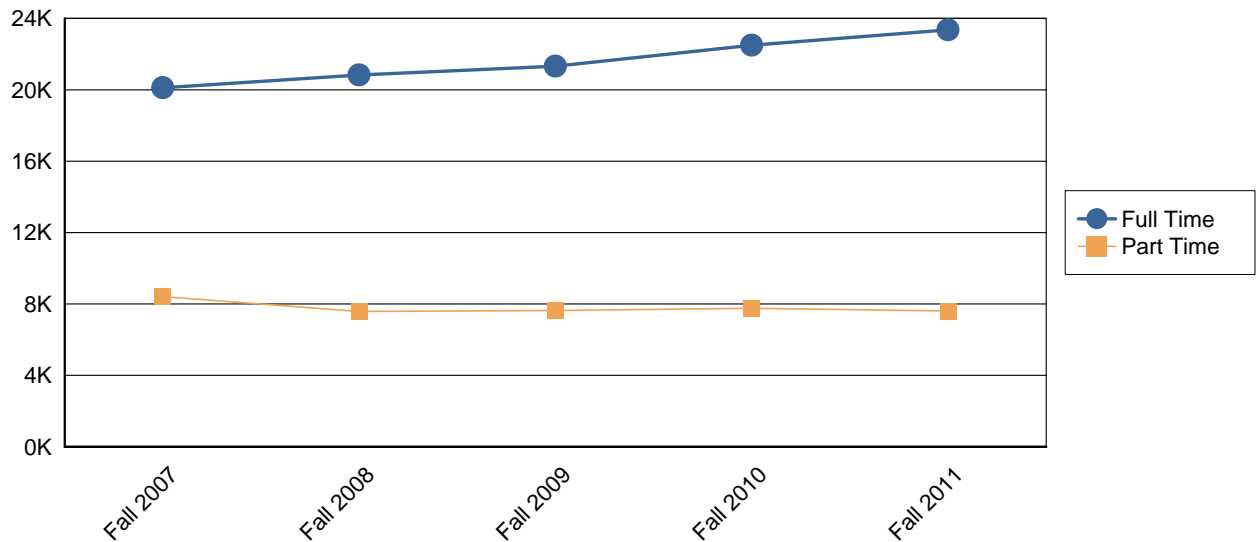

Race/Ethnicity Reporting Changes

As of Summer 2010 a new Race/Ethnicity reporting schema has been adopted based on Federal requirements. Students now have the choice to identify multiple races on the forms collected by the University of Texas at San Antonio. This information is stored as the student has selected, however for reporting purposes a single category has been used. If a student was an International student they would be assigned the International category. If a student is Hispanic, regardless of race indicated, they were assigned to the Hispanic category. Students who chose multiple races were assigned to the Two or more races category. Finally students who chose only one race were assigned to the race category they had chosen. If a student was not International, not Hispanic and did not chose any Race category they were assigned to the Unknown category. In addition to this update the former Asian/Pacific Islander category has now been separated into two categories, one is Asian and the other is Native Hawaiian or Pacific Islander.

New Category

White Non-Hispanic

Black Non-Hispanic

Hispanic

Asian

Native Hawaiian or Other Pacific Islander

American Indian or Alaskan Native

Two or more races

International

Unknown or Not Reported

Old Category

White Non-Hispanic

Black Non-Hispanic

Hispanic

Asian or Pacific Islander

Asian or Pacific Islander

American Indian or Alaskan Native

N/A

International

Unknown or Not Reported

Number of Students Enrolled by Ethnicity

	Fall 2007	Fall 2008	Fall 2009	Fall 2010	Fall 2011
White Non-Hispanic	11,351 39.8%	11,070 39.0%	10,924 37.7%	10,020 33.1%	9,855 31.8%
Black Non-Hispanic	2,171 7.6%	2,251 7.9%	2,520 8.7%	2,458 8.1%	2,677 8.6%
Hispanic	12,252 42.9%	12,116 42.6%	12,432 42.9%	13,331 44.1%	13,876 44.8%
Asian	1,612 5.6%	1,807 6.4%	1,844 6.4%	1,450 4.8%	1,520 4.9%
Native Hawaiian or Other Pacific Islander	0 0.0%	0 0.0%	0 0.0%	66 0.2%	69 0.2%
American Indian or Alaskan Native	128 0.4%	128 0.5%	118 0.4%	65 0.2%	66 0.2%
Two or more races	0 0.0%	0 0.0%	0 0.0%	659 2.2%	758 2.4%
International	951 3.3%	948 3.3%	1,036 3.6%	1,204 4.0%	1,513 4.9%
Unknown or Not Reported	68 0.2%	93 0.3%	81 0.3%	1,005 3.3%	634 2.0%
Total	28,533 100.0%	28,413 100.0%	28,955 100.0%	30,258 100.0%	30,968 100.0%

Semester Credit Hours by Ethnicity

	Fall 2007	Fall 2008	Fall 2009	Fall 2010	Fall 2011
White Non-Hispanic	128,032 40.2%	127,395 39.3%	125,978 38.2%	114,567 33.3%	112,519 31.7%
Black Non-Hispanic	25,003 7.8%	26,642 8.2%	30,167 9.1%	29,421 8.5%	32,278 9.1%
Hispanic	133,231 41.8%	134,316 41.5%	136,788 41.5%	149,125 43.3%	156,973 44.2%
Asian	19,759 6.2%	22,751 7.0%	23,353 7.1%	18,051 5.2%	19,133 5.4%
Native Hawaiian or Other Pacific Islander	0 0.0%	0 0.0%	0 0.0%	754 0.2%	837 0.2%
American Indian or Alaskan Native	1,450 0.5%	1,495 0.5%	1,373 0.4%	716 0.2%	721 0.2%
Two or more races	0 0.0%	0 0.0%	0 0.0%	7,854 2.3%	9,056 2.5%
International	10,742 3.4%	10,525 3.3%	11,536 3.5%	13,204 3.8%	17,324 4.9%
Unknown or Not Reported	488 0.2%	634 0.2%	600 0.2%	10,634 3.1%	6,606 1.9%
Total	318,705 100.0%	323,758 100.0%	329,795 100.0%	344,326 100.0%	355,447 100.0%

For details on new Race/Ethnicity categories please see page four of this document

Enrollment by Ethnicity

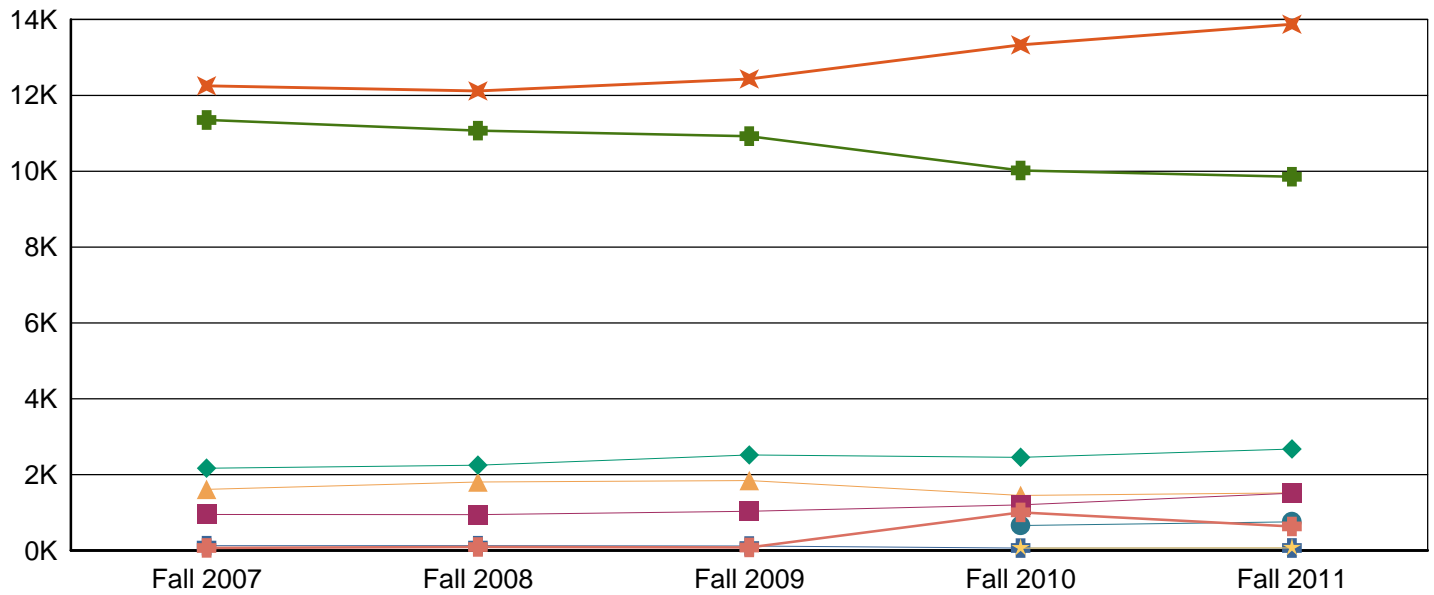

For details on new Race/Ethnicity categories please see page four of this document

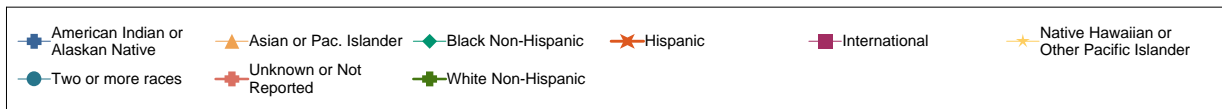

Enrollment by Level and Ethnicity

		Fall 2007	Fall 2008	Fall 2009	Fall 2010	Fall 2011
Undergraduate	White Non-Hispanic	9,741 39%	9,553 39%	9,331 37%	8,317 32%	8,121 31%
	Black Non-Hispanic	1,971 8%	2,052 8%	2,302 9%	2,227 9%	2,416 9%
	Hispanic	10,889 44%	10,772 44%	11,016 44%	11,796 46%	12,178 46%
	Asian	1,458 6%	1,648 7%	1,693 7%	1,315 5%	1,375 5%
	Native Hawaiian or Other Pacific	0 0%	0 0%	0 0%	59 0%	63 0%
	American Indian or Alaskan Native	115 0%	117 0%	105 0%	51 0%	54 0%
	Two or more races	0 0%	0 0%	0 0%	581 2%	666 3%
	International	531 2%	506 2%	544 2%	628 2%	880 3%
	Unknown or Not Reported	0 0%	0 0%	15 0%	820 3%	515 2%
	Total	24,705 100%	24,648 100%	25,006 100%	25,794 100%	26,268 100%

		Fall 2007	Fall 2008	Fall 2009	Fall 2010	Fall 2011
Post-Bac	White Non-Hispanic	153 47%	133 48%	125 46%	126 46%	109 44%
	Black Non-Hispanic	21 6%	17 6%	16 6%	15 6%	8 3%
	Hispanic	129 39%	104 37%	111 41%	107 39%	106 43%
	Asian	10 3%	6 2%	9 3%	5 2%	12 5%
	American Indian or Alaskan Native	1 0%	0 0%	1 0%	0 0%	0 0%
	Two or more races	0 0%	0 0%	0 0%	5 2%	5 2%
	International	15 5%	14 5%	4 1%	2 1%	2 1%
	Unknown or Not Reported	0 0%	6 2%	5 2%	12 4%	6 2%
	Total	329 100%	280 100%	271 100%	272 100%	248 100%
Masters	White Non-Hispanic	1,280 42%	1,207 40%	1,262 40%	1,358 38%	1,398 37%
	Black Non-Hispanic	157 5%	159 5%	178 6%	197 6%	231 6%
	Hispanic	1,126 37%	1,131 37%	1,185 38%	1,276 36%	1,420 38%
	Asian	127 4%	129 4%	112 4%	101 3%	107 3%
	Native Hawaiian or Other Pacific	0 0%	0 0%	0 0%	6 0%	6 0%
	American Indian or Alaskan Native	11 0%	10 0%	10 0%	12 0%	11 0%
	Two or more races	0 0%	0 0%	0 0%	58 2%	70 2%
	International	287 9%	304 10%	327 10%	384 11%	403 11%
	Unknown or Not Reported	61 2%	81 3%	56 2%	141 4%	90 2%
	Total	3,049 100%	3,021 100%	3,130 100%	3,533 100%	3,736 100%
Doctoral	White Non-Hispanic	177 39%	177 38%	206 38%	219 33%	227 32%
	Black Non-Hispanic	22 5%	23 5%	24 4%	19 3%	22 3%
	Hispanic	108 24%	109 23%	120 22%	152 23%	172 24%
	Asian	17 4%	24 5%	30 5%	29 4%	26 4%

		Fall 2007	Fall 2008	Fall 2009	Fall 2010	Fall 2011
Doctoral	Native Hawaiian or Other Pacific	0 0%	0 0%	0 0%	1 0%	0 0%
	American Indian or Alaskan Native	1 0%	1 0%	2 0%	2 0%	1 0%
	Two or more races	0 0%	0 0%	0 0%	15 2%	17 2%
	International	118 26%	124 27%	161 29%	190 29%	228 32%
	Unknown or Not Reported	7 2%	6 1%	5 1%	32 5%	23 3%
	Total	450 100%	464 100%	548 100%	659 100%	716 100%
Total		28,533 100%	28,413 100%	28,955 100%	30,258 100%	30,968 100%

Enrollment by Level and Gender

		Fall 2007	Fall 2008	Fall 2009	Fall 2010	Fall 2011
Undergraduate	Female	12,709 51.4%	12,615 51.2%	12,534 50.1%	12,546 48.6%	12,510 47.6%
	Male	11,996 48.6%	12,033 48.8%	12,472 49.9%	13,248 51.4%	13,758 52.4%
	Total	24,705 100.0%	24,648 100.0%	25,006 100.0%	25,794 100.0%	26,268 100.0%
Post-Bac	Female	188 57.1%	163 58.2%	145 53.5%	162 59.6%	135 54.4%
	Male	141 42.9%	117 41.8%	126 46.5%	110 40.4%	113 45.6%
	Total	329 100.0%	280 100.0%	271 100.0%	272 100.0%	248 100.0%
Masters	Female	1,804 59.2%	1,745 57.8%	1,783 57.0%	2,036 57.6%	2,172 58.1%
	Male	1,245 40.8%	1,276 42.2%	1,347 43.0%	1,497 42.4%	1,564 41.9%
	Total	3,049 100.0%	3,021 100.0%	3,130 100.0%	3,533 100.0%	3,736 100.0%
Doctoral	Female	241 53.6%	247 53.2%	281 51.3%	317 48.1%	334 46.6%
	Male	209 46.4%	217 46.8%	267 48.7%	342 51.9%	382 53.4%
	Total	450 100.0%	464 100.0%	548 100.0%	659 100.0%	716 100.0%
Total		28,533 100.0%	28,413 100.0%	28,955 100.0%	30,258 100.0%	30,968 100.0%

Enrollment by Student Level

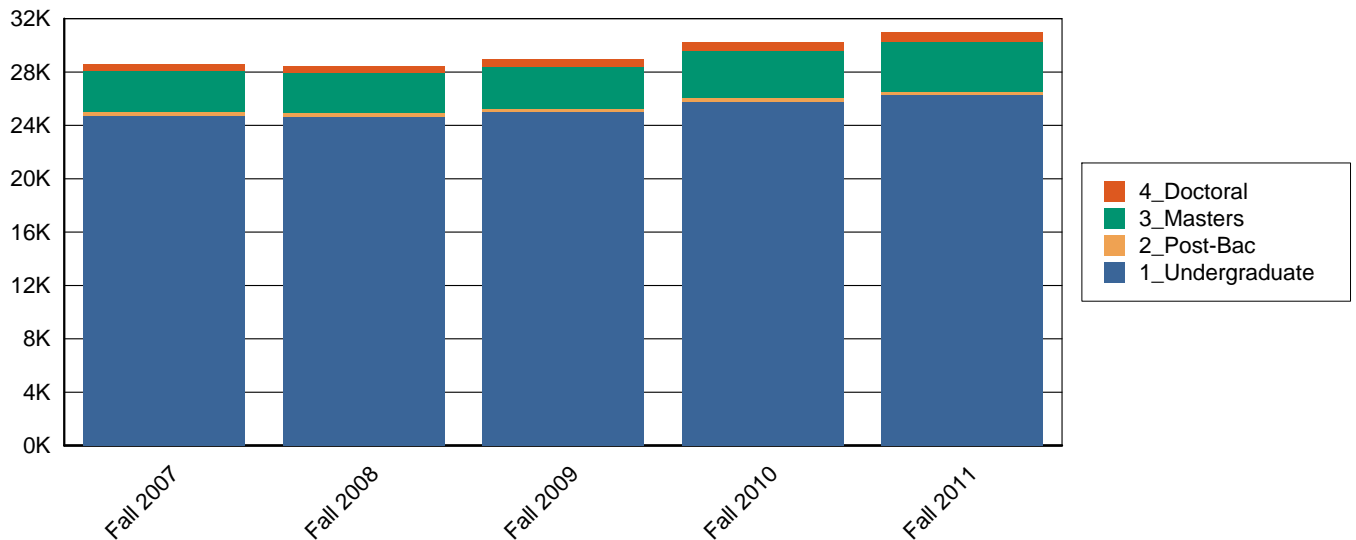

Number of Students by Age Category

	Fall 2007	Fall 2008	Fall 2009	Fall 2010	Fall 2011
Under 18	578 2.0%	506 1.8%	477 1.6%	357 1.2%	262 0.8%
18-22	16,241 56.9%	16,260 57.2%	16,522 57.1%	17,369 57.4%	17,950 58.0%
23-27	6,219 21.8%	6,317 22.2%	6,482 22.4%	6,670 22.0%	6,959 22.5%
28-32	2,299 8.1%	2,354 8.3%	2,446 8.4%	2,664 8.8%	2,753 8.9%
33-39	1,614 5.7%	1,517 5.3%	1,512 5.2%	1,585 5.2%	1,515 4.9%
40-50	1,201 4.2%	1,100 3.9%	1,160 4.0%	1,230 4.1%	1,152 3.7%
50+	381 1.3%	359 1.3%	356 1.2%	383 1.3%	377 1.2%
Total	28,533 100.0%	28,413 100.0%	28,955 100.0%	30,258 100.0%	30,968 100.0%

Semester Credit Hours by Age Category

	Fall 2007	Fall 2008	Fall 2009	Fall 2010	Fall 2011
Under 18	4,904 1.5%	4,527 1.4%	4,600 1.4%	3,705 1.1%	3,328 0.9%
18-22	208,478 65.4%	211,690 65.4%	215,085 65.2%	225,011 65.3%	233,583 65.7%
23-27	61,704 19.4%	64,096 19.8%	65,514 19.9%	67,247 19.5%	70,507 19.8%
28-32	19,682 6.2%	20,729 6.4%	21,307 6.5%	23,620 6.9%	24,380 6.9%
33-39	12,788 4.0%	12,236 3.8%	12,139 3.7%	12,874 3.7%	12,392 3.5%
40-50	8,765 2.8%	8,205 2.5%	8,825 2.7%	9,269 2.7%	8,735 2.5%
50+	2,384 0.7%	2,275 0.7%	2,325 0.7%	2,600 0.8%	2,522 0.7%
Total	318,705 100.0%	323,758 100.0%	329,795 100.0%	344,326 100.0%	355,447 100.0%

Number of Students by Level and Age Category

		Fall 2007	Fall 2008	Fall 2009	Fall 2010	Fall 2011
Undergraduate	Under 18	578 2.3%	506 2.1%	477 1.9%	357 1.4%	262 1.0%
	18-22	16,065 65.0%	16,069 65.2%	16,322 65.3%	17,122 66.4%	17,716 67.4%
	23-27	4,833 19.6%	4,949 20.1%	5,030 20.1%	5,007 19.4%	5,138 19.6%
	28-32	1,476 6.0%	1,517 6.2%	1,532 6.1%	1,638 6.4%	1,621 6.2%
	33-39	946 3.8%	840 3.4%	879 3.5%	882 3.4%	816 3.1%
	40-50	645 2.6%	605 2.5%	603 2.4%	621 2.4%	553 2.1%
	50+	162 0.7%	162 0.7%	163 0.7%	167 0.6%	162 0.6%
	Total	24,705 100.0%	24,648 100.0%	25,006 100.0%	25,794 100.0%	26,268 100.0%
Post-Bac	18-22	9 2.7%	7 2.5%	2 0.7%	11 4.0%	5 2.0%
	23-27	91 27.7%	81 28.9%	81 29.9%	84 30.9%	88 35.5%
	28-32	58 17.6%	53 18.9%	53 19.6%	49 18.0%	47 19.0%
	33-39	66 20.1%	72 25.7%	48 17.7%	41 15.1%	44 17.7%
	40-50	74 22.5%	47 16.8%	63 23.2%	63 23.2%	41 16.5%
	50+	31 9.4%	20 7.1%	24 8.9%	24 8.8%	23 9.3%
	Total	329 100.0%	280 100.0%	271 100.0%	272 100.0%	248 100.0%
Masters	18-22	159 5.2%	180 6.0%	187 6.0%	226 6.4%	216 5.8%
	23-27	1,197 39.3%	1,178 39.0%	1,220 39.0%	1,388 39.3%	1,524 40.8%
	28-32	649 21.3%	657 21.7%	724 23.1%	800 22.6%	865 23.2%
	33-39	489 16.0%	497 16.5%	472 15.1%	537 15.2%	538 14.4%
	40-50	396 13.0%	361 11.9%	384 12.3%	425 12.0%	439 11.8%
	50+	159 5.2%	148 4.9%	143 4.6%	157 4.4%	154 4.1%
	Total	3,049 100.0%	3,021 100.0%	3,130 100.0%	3,533 100.0%	3,736 100.0%

		Fall 2007	Fall 2008	Fall 2009	Fall 2010	Fall 2011
Doctoral	18-22	8 1.8%	4 0.9%	11 2.0%	10 1.5%	13 1.8%
	23-27	98 21.8%	109 23.5%	151 27.6%	191 29.0%	209 29.2%
	28-32	116 25.8%	127 27.4%	137 25.0%	177 26.9%	220 30.7%
	33-39	113 25.1%	108 23.3%	113 20.6%	125 19.0%	117 16.3%
	40-50	86 19.1%	87 18.8%	110 20.1%	121 18.4%	119 16.6%
	50+	29 6.4%	29 6.3%	26 4.7%	35 5.3%	38 5.3%
	Total	450 100.0%	464 100.0%	548 100.0%	659 100.0%	716 100.0%
Total		28,533 100.0%	28,413 100.0%	28,955 100.0%	30,258 100.0%	30,968 100.0%

Semester Credit Hours of Students by Level and Age Category

		Fall 2007	Fall 2008	Fall 2009	Fall 2010	Fall 2011
Undergraduate	Under 18	4,904 1.7%	4,527 1.5%	4,600 1.5%	3,705 1.2%	3,328 1.0%
	18-22	206,933 70.4%	210,003 70.3%	213,318 70.4%	222,869 71.1%	231,496 71.8%
	23-27	51,754 17.6%	54,355 18.2%	54,897 18.1%	54,980 17.5%	56,615 17.6%
	28-32	14,602 5.0%	15,299 5.1%	15,377 5.1%	16,619 5.3%	16,691 5.2%
	33-39	8,744 3.0%	8,054 2.7%	8,288 2.7%	8,376 2.7%	8,003 2.5%
	40-50	5,655 1.9%	5,292 1.8%	5,459 1.8%	5,603 1.8%	5,063 1.6%
	50+	1,250 0.4%	1,196 0.4%	1,248 0.4%	1,362 0.4%	1,321 0.4%
	Total	293,842 100.0%	298,726 100.0%	303,187 100.0%	313,514 100.0%	322,517 100.0%
Post-Bac	18-22	55 2.9%	66 3.8%	15 0.9%	93 5.4%	48 3.4%
	23-27	644 34.2%	579 33.4%	583 34.7%	636 36.9%	552 39.2%
	28-32	332 17.7%	313 18.1%	325 19.3%	316 18.4%	252 17.9%
	33-39	389 20.7%	432 24.9%	250 14.9%	231 13.4%	235 16.7%
	40-50	333 17.7%	246 14.2%	376 22.4%	317 18.4%	217 15.4%
	50+	128 6.8%	96 5.5%	132 7.9%	129 7.5%	104 7.4%
	Total	1,881 100.0%	1,732 100.0%	1,681 100.0%	1,722 100.0%	1,408 100.0%
Masters	18-22	1,424 7.2%	1,583 8.0%	1,673 8.0%	1,959 8.1%	1,936 7.4%
	23-27	8,466 43.0%	8,216 41.3%	8,717 41.7%	10,013 41.2%	11,539 43.9%
	28-32	3,871 19.7%	4,152 20.9%	4,555 21.8%	5,388 22.1%	5,804 22.1%
	33-39	2,880 14.6%	3,035 15.3%	2,879 13.8%	3,476 14.3%	3,395 12.9%
	40-50	2,204 11.2%	2,094 10.5%	2,286 10.9%	2,589 10.6%	2,740 10.4%
	50+	849 4.3%	808 4.1%	794 3.8%	904 3.7%	879 3.3%
	Total	19,694 100.0%	19,888 100.0%	20,904 100.0%	24,329 100.0%	26,293 100.0%

		Fall 2007	Fall 2008	Fall 2009	Fall 2010	Fall 2011
Doctoral	18-22	66 2.0%	38 1.1%	79 2.0%	90 1.9%	103 2.0%
	23-27	840 25.5%	946 27.7%	1,317 32.7%	1,618 34.0%	1,801 34.4%
	28-32	877 26.7%	965 28.3%	1,050 26.1%	1,297 27.2%	1,633 31.2%
	33-39	775 23.6%	715 21.0%	722 17.9%	791 16.6%	759 14.5%
	40-50	573 17.4%	573 16.8%	704 17.5%	760 16.0%	715 13.7%
	50+	157 4.8%	175 5.1%	151 3.8%	205 4.3%	218 4.2%
	Total	3,288 100.0%	3,412 100.0%	4,023 100.0%	4,761 100.0%	5,229 100.0%
Total		318,705 100.0%	323,758 100.0%	329,795 100.0%	344,326 100.0%	355,447 100.0%

Average Age by Level

	Fall 2007	Fall 2008	Fall 2009	Fall 2010	Fall 2011
Undergraduate	23	23	23	23	23
Post-Bac	36	34	35	34	34
Masters	32	31	31	31	31
Doctoral	35	34	34	34	33
Total	24	24	24	24	24

Number of Students Enrolled Based on the Fall 2011 College Structure

	Fall 2007	Fall 2008	Fall 2009	Fall 2010	Fall 2011
Architecture	1,082 3.8%	1,117 3.9%	1,124 3.9%	1,182 3.9%	1,132 3.7%
Business	5,902 20.7%	5,747 20.2%	5,510 19.0%	5,605 18.5%	5,951 19.2%
Education & Human Development	4,416 15.5%	4,447 15.7%	4,702 16.2%	5,251 17.4%	5,407 17.5%
Engineering	2,070 7.3%	2,175 7.7%	2,336 8.1%	2,568 8.5%	2,734 8.8%
Honors*	0 0.0%	1 0.0%	1 0.0%	2 0.0%	1 0.0%
Liberal and Fine Arts	6,079 21.3%	6,400 22.5%	6,630 22.9%	6,650 22.0%	6,632 21.4%
No College	2,693 9.4%	2,555 9.0%	2,429 8.4%	2,510 8.3%	2,383 7.7%
Public Policy	1,099 3.9%	1,129 4.0%	1,196 4.1%	1,341 4.4%	1,479 4.8%
Sciences	5,192 18.2%	4,842 17.0%	5,027 17.4%	5,149 17.0%	5,241 16.9%
Undergraduate Studies**	0 0.0%	0 0.0%	0 0.0%	0 0.0%	8 0.0%
Total	28,533 100.0%	28,413 100.0%	28,955 100.0%	30,258 100.0%	30,968 100.0%

* The Honors College includes only students who are majoring in Honors Studies. This enrollment does not include students who are majoring in other fields but are in the Honors program.

** Multidisciplinary Studies was first offered in Fall 2011 through the Office of Undergraduate Studies.

Enrollment by College

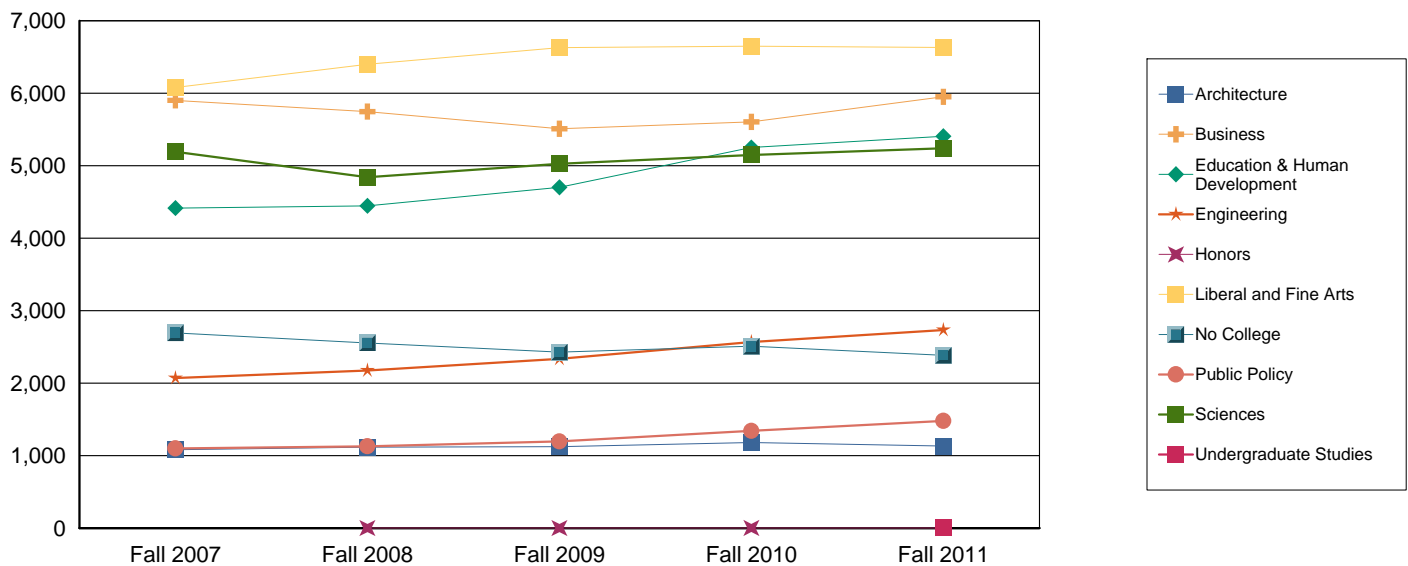

Enrollment by Residence Category

	Fall 2007	Fall 2008	Fall 2009	Fall 2010	Fall 2011
Bexar	14,096 49.4%	13,654 48.1%	13,907 48.0%	14,350 47.4%	13,800 44.6%
Other Texas County	12,936 45.3%	13,235 46.6%	13,478 46.5%	14,087 46.6%	15,000 48.4%
Other States	667 2.3%	639 2.2%	668 2.3%	775 2.6%	874 2.8%
Out of Country	834 2.9%	885 3.1%	902 3.1%	1,046 3.5%	1,294 4.2%
Total	28,533 100.0%	28,413 100.0%	28,955 100.0%	30,258 100.0%	30,968 100.0%

Enrollment by Residence

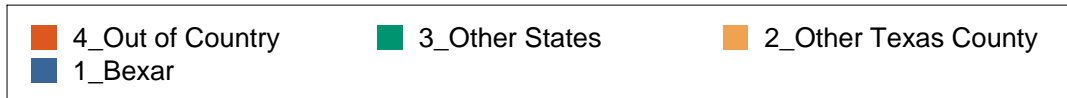
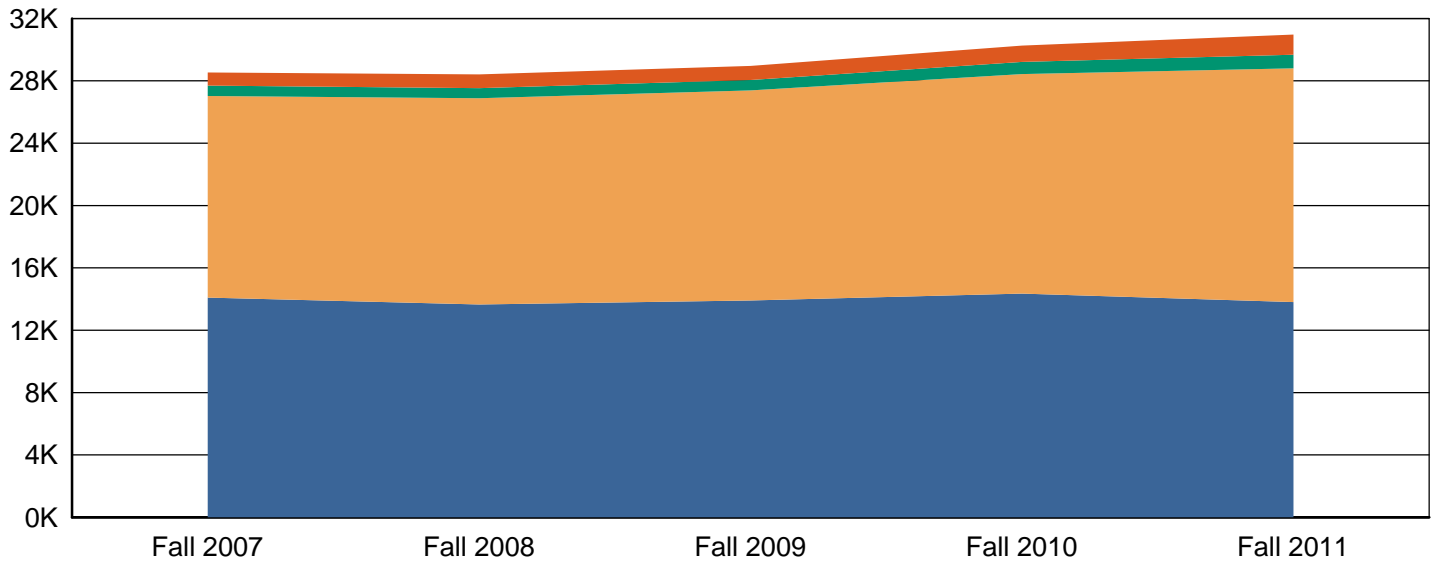

Students Enrolled by Texas Economic Region

	Fall 2007	Fall 2008	Fall 2009	Fall 2010	Fall 2011
Alamo	16,438 57.6%	15,939 56.1%	16,143 55.8%	16,641 55.0%	16,166 52.2%
Capital	1,826 6.4%	1,948 6.9%	2,021 7.0%	2,094 6.9%	2,122 6.9%
Central	390 1.4%	363 1.3%	380 1.3%	396 1.3%	461 1.5%
Gulf Coast	3,619 12.7%	3,973 14.0%	4,272 14.8%	4,498 14.9%	4,713 15.2%
High Plains	95 0.3%	87 0.3%	71 0.2%	73 0.2%	108 0.3%
Metroplex	670 2.3%	711 2.5%	747 2.6%	830 2.7%	931 3.0%
Northwest Texas	86 0.3%	84 0.3%	82 0.3%	84 0.3%	101 0.3%
South Texas	3,133 11.0%	3,026 10.7%	2,949 10.2%	3,032 10.0%	3,308 10.7%
Southeast Texas	137 0.5%	165 0.6%	162 0.6%	169 0.6%	182 0.6%
Upper East Texas	68 0.2%	56 0.2%	55 0.2%	61 0.2%	70 0.2%
Upper Rio Grande	356 1.2%	327 1.2%	310 1.1%	358 1.2%	419 1.4%
West Texas	214 0.8%	210 0.7%	193 0.7%	201 0.7%	219 0.7%
Not In Texas	1,501 5.3%	1,524 5.4%	1,570 5.4%	1,821 6.0%	2,168 7.0%
Total	28,533 100.0%	28,413 100.0%	28,955 100.0%	30,258 100.0%	30,968 100.0%

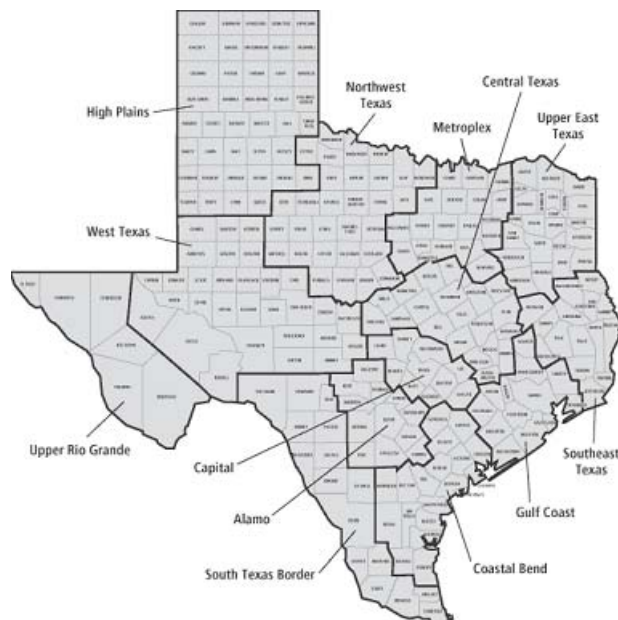

The map of the regions below comes from the Texas Comptroller's website at <http://www.window.state.tx.us/ecodata/regional/regions.html>. A full listing of counties is on following page.

Texas Economic Regions

Alamo: Atascosa, Bandera, Bexar, Calhoun, Comal, De Witt, Frio, Gillespie, Goliad, Gonzales, Guadalupe, Jackson, Karnes, Kendall, Kerr, Lavaca, Medina, Victoria, Wilson

Capital: Bastrop, Blanco, Burnet, Caldwell, Fayette, Hays, Lee, Llano, Travis, Williamson

Central: Bell, Bosque, Brazos, Burlison, Coryell, Falls, Freestone, Grimes, Hamilton, Hill, Lampasas, Leon, Limestone, Madison, McLennan, Milam, Mills, Robertson, San Saba, Washington

Gulf Coast: Austin, Brazoria, Chambers, Colorado, Fort Bend, Galveston, Harris, Liberty, Matagorda, Montgomery, Walker, Waller, Wharton

High Plains: Armstrong, Bailey, Briscoe, Carson, Castro, Childress, Cochran, Collingsworth, Crosby, Dallam, Deaf Smith, Dickens, Donley, Floyd, Garza, Gray, Hale, Hall, Hansford, Hartley, Hemphill, Hockley, Hutchinson, King, Lamb, Lipscomb, Lubbock, Lynn, Moore, Motley, Ochiltree, Oldham, Parmer, Potter, Randall, Roberts, Sherman, Swisher, Terry, Wheeler, Yoakum

Metroplex: Collin, Cooke, Dallas, Denton, Ellis, Erath, Fannin, Grayson, Hood, Hunt, Johnson, Kaufman, Navarro, Palo, Pinto, Parker, Rockwall, Somervell, Tarrant, Wise

Northwest Texas: Archer, Baylor, Brown, Callahan, Clay, Coleman, Comanche, Cottle, Eastland, Fisher, Foard, Hardeman, Haskell, Jack, Jones, Kent, Knox, Mitchell, Montague, Nolan, Runnels, Scurry, Shackelford, Stephens, Stonewall, Taylor, Throckmorton, Wichita, Wilbarger, Young

South Texas: Aransas, Bee, Brooks, Cameron, Dimmit, Duval, Edwards, Hidalgo, Jim Hogg, Jim Wells, Kenedy, Kinney, Kleberg, La Salle, Live Oak, Maverick, McMullen, Nueces, Real, Refugio, San Patricio, Starr, Uvalde, Val Verde, Webb, Willacy, Zapata, Zavala

Southeast Texas: Angelina, Hardin, Houston, Jasper, Jefferson, Nacogdoches, Newton, Orange, Polk, Sabine, San Augustine, San Jacinto, Shelby, Trinity, Tyler

Upper East Texas: Anderson, Bowie, Camp, Cass, Cherokee, Delta, Franklin, Gregg, Harrison, Henderson, Hopkins, Lamar, Marion, Morris, Panola, Rains, Red River, Rusk, Smith, Titus, Upshur, Van Zandt, Wood

Upper Rio Grande: Brewster, Culberson, El Paso, Hudspeth, Jeff Davis, Presidio

West Texas: Andrews, Borden, Coke, Concho, Crane, Crockett, Dawson, Ector, Gaines, Glasscock, Howard, Irion, Kimble, Loving, Martin, Mason, McCulloch, Menard, Midland, Pecos, Reagan, Reeves, Schleicher, Sterling, Sutton, Terrell, Tom Green, Upton, Ward, Winkler

Students Enrolled by Campus Location

	Fall 2007	Fall 2008	Fall 2009	Fall 2010	Fall 2011
Main Only	22,127 77.5%	22,324 78.6%	22,535 77.8%	23,595 78.0%	24,144 78.0%
Downtown Only	2,752 9.6%	2,648 9.3%	2,571 8.9%	2,604 8.6%	2,636 8.5%
Downtown and Main	3,654 12.8%	3,441 12.1%	3,849 13.3%	4,059 13.4%	4,188 13.5%
Total	28,533 100.0%	28,413 100.0%	28,955 100.0%	30,258 100.0%	30,968 100.0%

Enrollment by Campus Location

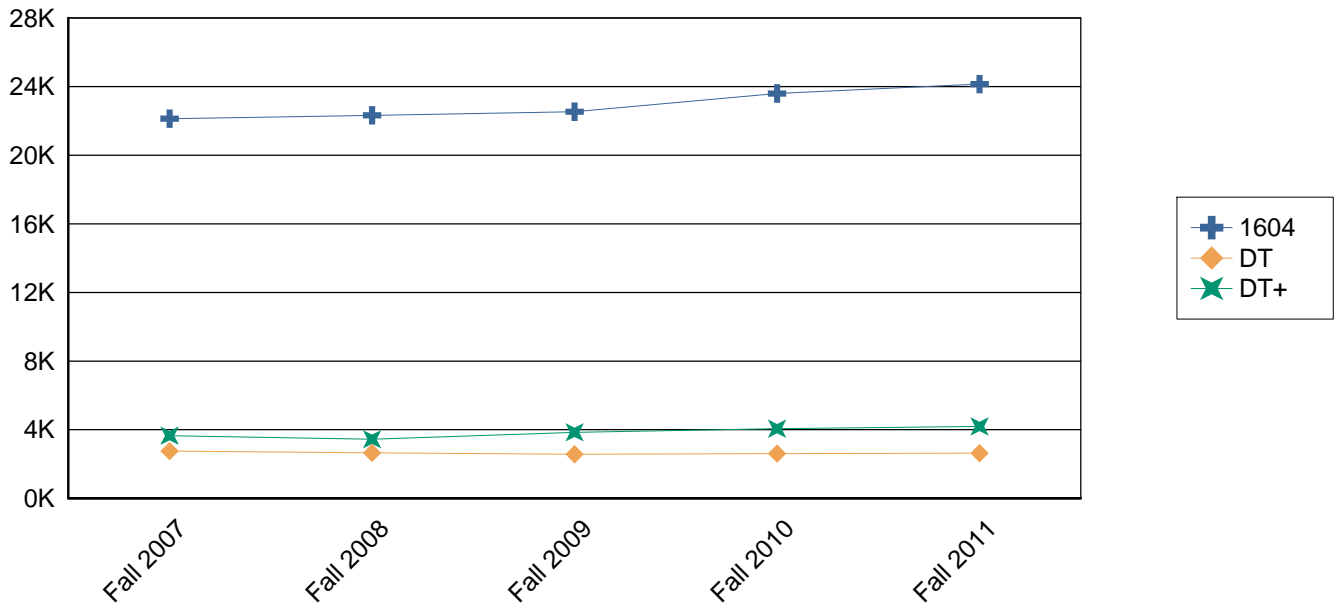

Students Enrolled by Level and Campus Location

		Fall 2007	Fall 2008	Fall 2009	Fall 2010	Fall 2011
Undergraduate	Main Only	19,592 68.7%	19,857 69.9%	19,987 69.0%	20,591 68.1%	21,085 68.1%
	Downtown Only	1,858 6.5%	1,755 6.2%	1,645 5.7%	1,558 5.1%	1,465 4.7%
	Downtown and Main	3,255 11.4%	3,036 10.7%	3,374 11.7%	3,645 12.0%	3,718 12.0%
	Total	24,705 86.6%	24,648 86.7%	25,006 86.4%	25,794 85.2%	26,268 84.8%
Post-Bac	Main Only	229 0.8%	186 0.7%	184 0.6%	197 0.7%	164 0.5%
	Downtown Only	63 0.2%	58 0.2%	40 0.1%	45 0.1%	61 0.2%
	Downtown and Main	37 0.1%	36 0.1%	47 0.2%	30 0.1%	23 0.1%
	Total	329 1.2%	280 1.0%	271 0.9%	272 0.9%	248 0.8%
Masters	Main Only	1,902 6.7%	1,857 6.5%	1,905 6.6%	2,226 7.4%	2,290 7.4%
	Downtown Only	806 2.8%	816 2.9%	837 2.9%	951 3.1%	1,057 3.4%
	Downtown and Main	341 1.2%	348 1.2%	388 1.3%	356 1.2%	389 1.3%
	Total	3,049 10.7%	3,021 10.6%	3,130 10.8%	3,533 11.7%	3,736 12.1%
Doctoral	Main Only	404 1.4%	424 1.5%	459 1.6%	581 1.9%	605 2.0%
	Downtown Only	25 0.1%	19 0.1%	49 0.2%	50 0.2%	53 0.2%
	Downtown and Main	21 0.1%	21 0.1%	40 0.1%	28 0.1%	58 0.2%
	Total	450 1.6%	464 1.6%	548 1.9%	659 2.2%	716 2.3%
Total		28,533 100.0%	28,413 100.0%	28,955 100.0%	30,258 100.0%	30,968 100.0%

Fall 2011 College Structure Enrollment by Gender

		Fall 2007	Fall 2008	Fall 2009	Fall 2010	Fall 2011
Architecture	Female	462 1.6%	466 1.6%	444 1.5%	433 1.4%	412 1.3%
	Male	620 2.2%	651 2.3%	680 2.3%	749 2.5%	720 2.3%
	Total	1,082 3.8%	1,117 3.9%	1,124 3.9%	1,182 3.9%	1,132 3.7%
Business	Female	2,377 8.3%	2,317 8.2%	2,140 7.4%	2,111 7.0%	2,254 7.3%
	Male	3,525 12.4%	3,430 12.1%	3,370 11.6%	3,494 11.5%	3,697 11.9%
	Total	5,902 20.7%	5,747 20.2%	5,510 19.0%	5,605 18.5%	5,951 19.2%
Education & Human Development	Female	3,380 11.8%	3,351 11.8%	3,464 12.0%	3,794 12.5%	3,854 12.4%
	Male	1,036 3.6%	1,096 3.9%	1,238 4.3%	1,457 4.8%	1,553 5.0%
	Total	4,416 15.5%	4,447 15.7%	4,702 16.2%	5,251 17.4%	5,407 17.5%
Engineering	Female	265 0.9%	300 1.1%	323 1.1%	366 1.2%	385 1.2%
	Male	1,805 6.3%	1,875 6.6%	2,013 7.0%	2,202 7.3%	2,349 7.6%
	Total	2,070 7.3%	2,175 7.7%	2,336 8.1%	2,568 8.5%	2,734 8.8%
Honors*	Female	0 0.0%	0 0.0%	0 0.0%	0 0.0%	1 0.0%
	Male	0 0.0%	1 0.0%	1 0.0%	2 0.0%	0 0.0%
	Total	0 0.0%	1 0.0%	1 0.0%	2 0.0%	1 0.0%
Liberal and Fine Arts	Female	3,692 12.9%	3,833 13.5%	3,930 13.6%	3,899 12.9%	3,876 12.5%
	Male	2,387 8.4%	2,567 9.0%	2,700 9.3%	2,751 9.1%	2,756 8.9%
	Total	6,079 21.3%	6,400 22.5%	6,630 22.9%	6,650 22.0%	6,632 21.4%
No College	Female	1,349 4.7%	1,308 4.6%	1,234 4.3%	1,219 4.0%	1,067 3.4%
	Male	1,344 4.7%	1,247 4.4%	1,195 4.1%	1,291 4.3%	1,316 4.2%
	Total	2,693 9.4%	2,555 9.0%	2,429 8.4%	2,510 8.3%	2,383 7.7%

		Fall 2007	Fall 2008	Fall 2009	Fall 2010	Fall 2011
Public Policy	Female	618 2.2%	646 2.3%	667 2.3%	710 2.3%	789 2.5%
	Male	481 1.7%	483 1.7%	529 1.8%	631 2.1%	690 2.2%
	Total	1,099 3.9%	1,129 4.0%	1,196 4.1%	1,341 4.4%	1,479 4.8%
Sciences	Female	2,799 9.8%	2,549 9.0%	2,541 8.8%	2,529 8.4%	2,510 8.1%
	Male	2,393 8.4%	2,293 8.1%	2,486 8.6%	2,620 8.7%	2,731 8.8%
	Total	5,192 18.2%	4,842 17.0%	5,027 17.4%	5,149 17.0%	5,241 16.9%
Undergraduate Studies**	Female	0 0.0%	0 0.0%	0 0.0%	0 0.0%	3 0.0%
	Male	0 0.0%	0 0.0%	0 0.0%	0 0.0%	5 0.0%
	Total	0 0.0%	0 0.0%	0 0.0%	0 0.0%	8 0.0%
Total		28,533 100.0%	28,413 100.0%	28,955 100.0%	30,258 100.0%	30,968 100.0%

* The Honors College includes only students who are majoring in Honors Studies. This enrollment does not include students who are majoring in other fields but are in the Honors program.

** Multidisciplinary Studies was first offered in Fall 2011 through the Office of Undergraduate Studies.

Fall 2011 College Structure Enrollment by Ethnicity

		Fall 2007	Fall 2008	Fall 2009	Fall 2010	Fall 2011
Architecture	White Non-Hispanic	362 33.5%	360 32.2%	324 28.8%	338 28.6%	331 29.2%
	Black Non-Hispanic	46 4.3%	40 3.6%	50 4.4%	51 4.3%	54 4.8%
	Hispanic	568 52.5%	610 54.6%	644 57.3%	638 54.0%	592 52.3%
	Asian	47 4.3%	49 4.4%	50 4.4%	42 3.6%	33 2.9%
	Native Hawaiian or Other Pacific	0 0.0%	0 0.0%	0 0.0%	0 0.0%	1 0.1%
	American Indian or Alaskan Native	5 0.5%	6 0.5%	6 0.5%	4 0.3%	4 0.4%
	Two or more races	0 0.0%	0 0.0%	0 0.0%	18 1.5%	25 2.2%
	International	51 4.7%	46 4.1%	46 4.1%	52 4.4%	67 5.9%
	Unknown or Not Reported	3 0.3%	6 0.5%	4 0.4%	39 3.3%	25 2.2%
	Total	1,082 100.0%	1,117 100.0%	1,124 100.0%	1,182 100.0%	1,132 100.0%
Business	White Non-Hispanic	2,465 41.8%	2,360 41.1%	2,237 40.6%	1,982 35.4%	2,041 34.3%
	Black Non-Hispanic	420 7.1%	443 7.7%	440 8.0%	435 7.8%	478 8.0%
	Hispanic	2,297 38.9%	2,196 38.2%	2,100 38.1%	2,218 39.6%	2,372 39.9%
	Asian	380 6.4%	427 7.4%	403 7.3%	337 6.0%	356 6.0%
	Native Hawaiian or Other Pacific	0 0.0%	0 0.0%	0 0.0%	16 0.3%	14 0.2%
	American Indian or Alaskan Native	25 0.4%	23 0.4%	18 0.3%	7 0.1%	15 0.3%
	Two or more races	0 0.0%	0 0.0%	0 0.0%	93 1.7%	114 1.9%
	International	295 5.0%	274 4.8%	287 5.2%	328 5.9%	427 7.2%
	Unknown or Not Reported	20 0.3%	24 0.4%	25 0.5%	189 3.4%	134 2.3%
	Total	5,902 100.0%	5,747 100.0%	5,510 100.0%	5,605 100.0%	5,951 100.0%
Education & Human Development	White Non-Hispanic	1,747 39.6%	1,706 38.4%	1,743 37.1%	1,785 34.0%	1,723 31.9%
	Black Non-Hispanic	320 7.2%	340 7.6%	406 8.6%	423 8.1%	489 9.0%

		Fall 2007	Fall 2008	Fall 2009	Fall 2010	Fall 2011
Education & Human Development	Hispanic	2,163 49.0%	2,173 48.9%	2,320 49.3%	2,601 49.5%	2,715 50.2%
	Asian	116 2.6%	145 3.3%	155 3.3%	138 2.6%	151 2.8%
	Native Hawaiian or Other Pacific	0 0.0%	0 0.0%	0 0.0%	9 0.2%	12 0.2%
	American Indian or Alaskan Native	16 0.4%	14 0.3%	11 0.2%	10 0.2%	11 0.2%
	Two or more races	0 0.0%	0 0.0%	0 0.0%	83 1.6%	108 2.0%
	International	38 0.9%	39 0.9%	48 1.0%	75 1.4%	105 1.9%
	Unknown or Not Reported	16 0.4%	30 0.7%	19 0.4%	127 2.4%	93 1.7%
	Total	4,416 100.0%	4,447 100.0%	4,702 100.0%	5,251 100.0%	5,407 100.0%
Engineering	White Non-Hispanic	793 38.3%	803 36.9%	839 35.9%	828 32.2%	813 29.7%
	Black Non-Hispanic	127 6.1%	128 5.9%	156 6.7%	146 5.7%	142 5.2%
	Hispanic	778 37.6%	814 37.4%	862 36.9%	981 38.2%	1,120 41.0%
	Asian	135 6.5%	166 7.6%	169 7.2%	138 5.4%	136 5.0%
	Native Hawaiian or Other Pacific	0 0.0%	0 0.0%	0 0.0%	3 0.1%	5 0.2%
	American Indian or Alaskan Native	7 0.3%	9 0.4%	5 0.2%	2 0.1%	4 0.1%
	Two or more races	0 0.0%	0 0.0%	0 0.0%	53 2.1%	62 2.3%
	International	221 10.7%	251 11.5%	299 12.8%	325 12.7%	397 14.5%
	Unknown or Not Reported	9 0.4%	4 0.2%	6 0.3%	92 3.6%	55 2.0%
	Total	2,070 100.0%	2,175 100.0%	2,336 100.0%	2,568 100.0%	2,734 100.0%
Honors*	White Non-Hispanic	0 0.0%	1 100.0%	1 100.0%	2 100.0%	0 0.0%
	Hispanic	0 0.0%	0 0.0%	0 0.0%	0 0.0%	1 100.0%
	Total	0 0.0%	1 100.0%	1 100.0%	2 100.0%	1 100.0%
Liberal and Fine Arts	White Non-Hispanic	2,652 43.6%	2,782 43.5%	2,797 42.2%	2,336 35.1%	2,273 34.3%
	Black Non-Hispanic	447 7.4%	472 7.4%	571 8.6%	508 7.6%	544 8.2%

		Fall 2007	Fall 2008	Fall 2009	Fall 2010	Fall 2011
Liberal and Fine Arts	Hispanic	2,576 42.4%	2,687 42.0%	2,815 42.5%	2,993 45.0%	3,102 46.8%
	Asian	274 4.5%	312 4.9%	316 4.8%	221 3.3%	212 3.2%
	Native Hawaiian or Other Pacific	0 0.0%	0 0.0%	0 0.0%	17 0.3%	16 0.2%
	American Indian or Alaskan Native	34 0.6%	45 0.7%	42 0.6%	21 0.3%	13 0.2%
	Two or more races	0 0.0%	0 0.0%	0 0.0%	170 2.6%	183 2.8%
	International	87 1.4%	85 1.3%	77 1.2%	84 1.3%	108 1.6%
	Unknown or Not Reported	9 0.1%	17 0.3%	12 0.2%	300 4.5%	181 2.7%
	Total	6,079 100.0%	6,400 100.0%	6,630 100.0%	6,650 100.0%	6,632 100.0%
No College	White Non-Hispanic	1,031 38.3%	941 36.8%	824 33.9%	814 32.4%	717 30.1%
	Black Non-Hispanic	291 10.8%	328 12.8%	319 13.1%	328 13.1%	346 14.5%
	Hispanic	1,199 44.5%	1,109 43.4%	1,112 45.8%	1,104 44.0%	1,034 43.4%
	Asian	138 5.1%	150 5.9%	158 6.5%	105 4.2%	110 4.6%
	Native Hawaiian or Other Pacific	0 0.0%	0 0.0%	0 0.0%	8 0.3%	6 0.3%
	American Indian or Alaskan Native	15 0.6%	8 0.3%	8 0.3%	4 0.2%	4 0.2%
	Two or more races	0 0.0%	0 0.0%	0 0.0%	67 2.7%	76 3.2%
	International	19 0.7%	19 0.7%	7 0.3%	25 1.0%	69 2.9%
	Unknown or Not Reported	0 0.0%	0 0.0%	1 0.0%	55 2.2%	21 0.9%
	Total	2,693 100.0%	2,555 100.0%	2,429 100.0%	2,510 100.0%	2,383 100.0%
Public Policy	White Non-Hispanic	325 29.6%	312 27.6%	352 29.4%	342 25.5%	363 24.5%
	Black Non-Hispanic	123 11.2%	129 11.4%	127 10.6%	151 11.3%	177 12.0%
	Hispanic	608 55.3%	640 56.7%	652 54.5%	722 53.8%	819 55.4%
	Asian	31 2.8%	32 2.8%	40 3.3%	32 2.4%	36 2.4%
	Native Hawaiian or Other Pacific	0 0.0%	0 0.0%	0 0.0%	2 0.1%	0 0.0%

		Fall 2007	Fall 2008	Fall 2009	Fall 2010	Fall 2011
Public Policy	American Indian or Alaskan Native	3 0.3%	4 0.4%	6 0.5%	5 0.4%	3 0.2%
	Two or more races	0 0.0%	0 0.0%	0 0.0%	30 2.2%	37 2.5%
	International	9 0.8%	8 0.7%	15 1.3%	15 1.1%	16 1.1%
	Unknown or Not Reported	0 0.0%	4 0.4%	4 0.3%	42 3.1%	28 1.9%
	Total	1,099 100.0%	1,129 100.0%	1,196 100.0%	1,341 100.0%	1,479 100.0%
Sciences	White Non-Hispanic	1,976 38.1%	1,805 37.3%	1,807 35.9%	1,593 30.9%	1,592 30.4%
	Black Non-Hispanic	397 7.6%	371 7.7%	451 9.0%	416 8.1%	446 8.5%
	Hispanic	2,063 39.7%	1,887 39.0%	1,927 38.3%	2,074 40.3%	2,118 40.4%
	Asian	491 9.5%	526 10.9%	553 11.0%	437 8.5%	485 9.3%
	Native Hawaiian or Other Pacific	0 0.0%	0 0.0%	0 0.0%	11 0.2%	15 0.3%
	American Indian or Alaskan Native	23 0.4%	19 0.4%	22 0.4%	12 0.2%	12 0.2%
	Two or more races	0 0.0%	0 0.0%	0 0.0%	145 2.8%	153 2.9%
	International	231 4.4%	226 4.7%	257 5.1%	300 5.8%	324 6.2%
	Unknown or Not Reported	11 0.2%	8 0.2%	10 0.2%	161 3.1%	96 1.8%
	Total	5,192 100.0%	4,842 100.0%	5,027 100.0%	5,149 100.0%	5,241 100.0%
Undergraduate Studies**	White Non-Hispanic	0 0.0%	0 0.0%	0 0.0%	0 0.0%	2 25.0%
	Black Non-Hispanic	0 0.0%	0 0.0%	0 0.0%	0 0.0%	1 12.5%
	Hispanic	0 0.0%	0 0.0%	0 0.0%	0 0.0%	3 37.5%
	Asian	0 0.0%	0 0.0%	0 0.0%	0 0.0%	1 12.5%
	Unknown or Not Reported	0 0.0%	0 0.0%	0 0.0%	0 0.0%	1 12.5%
	Total	0 0.0%	0 0.0%	0 0.0%	0 0.0%	8 100.0%
Total		28,533 100.0%	28,413 100.0%	28,955 100.0%	30,258 100.0%	30,968 100.0%

* The Honors College includes only students who are majoring in Honors Studies. This enrollment does not include students who are majoring in other fields but are in the Honors program.

** Multidisciplinary Studies was first offered in Fall 2011 through the Office of Undergraduate Studies.

Fall 2011 College Structure Enrollment by Course Load

		Fall 2007	Fall 2008	Fall 2009	Fall 2010	Fall 2011
Architecture	Full Time	846 78.2%	878 78.6%	893 79.4%	986 83.4%	900 79.5%
	Part Time	236 21.8%	239 21.4%	231 20.6%	196 16.6%	232 20.5%
	Total	1,082 100.0%	1,117 100.0%	1,124 100.0%	1,182 100.0%	1,132 100.0%
Business	Full Time	4,154 70.4%	4,193 73.0%	4,039 73.3%	4,132 73.7%	4,516 75.9%
	Part Time	1,748 29.6%	1,554 27.0%	1,471 26.7%	1,473 26.3%	1,435 24.1%
	Total	5,902 100.0%	5,747 100.0%	5,510 100.0%	5,605 100.0%	5,951 100.0%
Education & Human Development	Full Time	2,395 54.2%	2,660 59.8%	2,838 60.4%	3,264 62.2%	3,460 64.0%
	Part Time	2,021 45.8%	1,787 40.2%	1,864 39.6%	1,987 37.8%	1,947 36.0%
	Total	4,416 100.0%	4,447 100.0%	4,702 100.0%	5,251 100.0%	5,407 100.0%
Engineering	Full Time	1,587 76.7%	1,717 78.9%	1,790 76.6%	2,017 78.5%	2,158 78.9%
	Part Time	483 23.3%	458 21.1%	546 23.4%	551 21.5%	576 21.1%
	Total	2,070 100.0%	2,175 100.0%	2,336 100.0%	2,568 100.0%	2,734 100.0%
Honors	Full Time	0 0.0%	1 100.0%	1 100.0%	2 100.0%	1 100.0%
	Total	0 0.0%	1 100.0%	1 100.0%	2 100.0%	1 100.0%
Liberal and Fine Arts	Full Time	4,503 74.1%	4,907 76.7%	5,102 77.0%	5,096 76.6%	5,118 77.2%
	Part Time	1,576 25.9%	1,493 23.3%	1,528 23.0%	1,554 23.4%	1,514 22.8%
	Total	6,079 100.0%	6,400 100.0%	6,630 100.0%	6,650 100.0%	6,632 100.0%
No College	Full Time	2,024 75.2%	1,991 77.9%	1,899 78.2%	2,027 80.8%	2,032 85.3%
	Part Time	669 24.8%	564 22.1%	530 21.8%	483 19.2%	351 14.7%
	Total	2,693 100.0%	2,555 100.0%	2,429 100.0%	2,510 100.0%	2,383 100.0%
Public Policy	Full Time	644 58.6%	681 60.3%	746 62.4%	854 63.7%	953 64.4%
	Part Time	455 41.4%	448 39.7%	450 37.6%	487 36.3%	526 35.6%

		Fall 2007	Fall 2008	Fall 2009	Fall 2010	Fall 2011
Public Policy	Total	1,099 100.0%	1,129 100.0%	1,196 100.0%	1,341 100.0%	1,479 100.0%
Sciences	Full Time	3,964 76.3%	3,801 78.5%	4,015 79.9%	4,119 80.0%	4,217 80.5%
	Part Time	1,228 23.7%	1,041 21.5%	1,012 20.1%	1,030 20.0%	1,024 19.5%
	Total	5,192 100.0%	4,842 100.0%	5,027 100.0%	5,149 100.0%	5,241 100.0%
Undergraduate Studies	Full Time	0 0.0%	0 0.0%	0 0.0%	0 0.0%	6 75.0%
	Part Time	0 0.0%	0 0.0%	0 0.0%	0 0.0%	2 25.0%
	Total	0 0.0%	0 0.0%	0 0.0%	0 0.0%	8 100.0%
Total		28,533 100.0%	28,413 100.0%	28,955 100.0%	30,258 100.0%	30,968 100.0%

* The Honors College includes only students who are majoring in Honors Studies. This enrollment does not include students who are majoring in other fields but are in the Honors program.

** Multidisciplinary Studies was first offered in Fall 2011 through the Office of Undergraduate Studies.

Fall 2011 College Structure Enrollment by Level

		Fall 2007	Fall 2008	Fall 2009	Fall 2010	Fall 2011
Architecture	Undergraduate	1,009 93.3%	1,021 91.4%	1,017 90.5%	1,062 89.8%	1,006 88.9%
	Post-Bac	0 0.0%	1 0.1%	9 0.8%	10 0.8%	10 0.9%
	Masters	73 6.7%	95 8.5%	98 8.7%	110 9.3%	116 10.2%
	Total	1,082 100%	1,117 100%	1,124 100%	1,182 100%	1,132 100%
Business	Undergraduate	5,155 87.3%	5,042 87.7%	4,860 88.2%	4,941 88.2%	5,230 87.9%
	Post-Bac	47 0.8%	44 0.8%	31 0.6%	27 0.5%	50 0.8%
	Masters	640 10.8%	599 10.4%	546 9.9%	548 9.8%	580 9.7%
	Doctoral	60 1.0%	62 1.1%	73 1.3%	89 1.6%	91 1.5%
	Total	5,902 100%	5,747 100%	5,510 100%	5,605 100%	5,951 100%
Education & Human Development	Undergraduate	3,079 69.7%	3,182 71.6%	3,341 71.1%	3,624 69.0%	3,637 67.3%
	Post-Bac	83 1.9%	75 1.7%	81 1.7%	83 1.6%	70 1.3%
	Masters	1,136 25.7%	1,063 23.9%	1,144 24.3%	1,368 26.1%	1,505 27.8%
	Doctoral	118 2.7%	127 2.9%	136 2.9%	176 3.4%	195 3.6%
	Total	4,416 100%	4,447 100%	4,702 100%	5,251 100%	5,407 100%
Engineering	Undergraduate	1,773 85.7%	1,840 84.6%	1,952 83.6%	2,160 84.1%	2,334 85.4%
	Post-Bac	24 1.2%	19 0.9%	25 1.1%	19 0.7%	21 0.8%
	Masters	188 9.1%	243 11.2%	264 11.3%	282 11.0%	259 9.5%
	Doctoral	85 4.1%	73 3.4%	95 4.1%	107 4.2%	120 4.4%
	Total	2,070 100%	2,175 100%	2,336 100%	2,568 100%	2,734 100%
Honors	Undergraduate	0 0.0%	1 100.0%	1 100.0%	2 100.0%	1 100.0%
	Total	0 0%	1 100%	1 100%	2 100%	1 100%

		Fall 2007	Fall 2008	Fall 2009	Fall 2010	Fall 2011
Liberal and Fine Arts	Undergraduate	5,570 91.6%	5,901 92.2%	6,105 92.1%	6,084 91.5%	6,072 91.6%
	Post-Bac	36 0.6%	34 0.5%	43 0.6%	40 0.6%	27 0.4%
	Masters	430 7.1%	421 6.6%	433 6.5%	462 6.9%	467 7.0%
	Doctoral	43 0.7%	44 0.7%	49 0.7%	64 1.0%	66 1.0%
	Total	6,079 100%	6,400 100%	6,630 100%	6,650 100%	6,632 100%
No College	Undergraduate	2,600 96.5%	2,488 97.4%	2,372 97.7%	2,446 97.5%	2,347 98.5%
	Post-Bac	93 3.5%	67 2.6%	56 2.3%	64 2.5%	36 1.5%
	Masters	0 0.0%	0 0.0%	1 0.0%	0 0.0%	0 0.0%
	Total	2,693 100%	2,555 100%	2,429 100%	2,510 100%	2,383 100%
Public Policy	Undergraduate	814 74.1%	778 68.9%	822 68.7%	901 67.2%	990 66.9%
	Post-Bac	3 0.3%	3 0.3%	1 0.1%	3 0.2%	10 0.7%
	Masters	263 23.9%	324 28.7%	341 28.5%	400 29.8%	449 30.4%
	Doctoral	19 1.7%	24 2.1%	32 2.7%	37 2.8%	30 2.0%
	Total	1,099 100%	1,129 100%	1,196 100%	1,341 100%	1,479 100%
Sciences	Undergraduate	4,705 90.6%	4,395 90.8%	4,536 90.2%	4,574 88.8%	4,643 88.6%
	Post-Bac	43 0.8%	37 0.8%	25 0.5%	26 0.5%	24 0.5%
	Masters	319 6.1%	276 5.7%	303 6.0%	363 7.0%	360 6.9%
	Doctoral	125 2.4%	134 2.8%	163 3.2%	186 3.6%	214 4.1%
	Total	5,192 100%	4,842 100%	5,027 100%	5,149 100%	5,241 100%
Undergraduate Studies	Undergraduate	0 0.0%	0 0.0%	0 0.0%	0 0.0%	8 100.0%
	Total	0 0%	0 0%	0 0%	0 0%	8 100%
Total		28,533 100.0%	28,413 100.0%	28,955 100.0%	30,258 100.0%	30,968 100.0%

* The Honors College includes only students who are majoring in Honors Studies. This enrollment does not include students who are majoring in other fields but are in the Honors program.

** Multidisciplinary Studies was first offered in Fall 2011 through the Office of Undergraduate Studies.



Course Enrollment

The UTSA Fact Book

Office of Institutional Research

Courses Taught at UTSA

The courses taught information comes from the Coordinating Board Course Report (CBM004) which is certified by the state. The Course level comes from the Course Inventory. For each section the number of courses offered, the number of students enrolled, and the number of semester credit hours generated are included. The section on college comes from the subject of the course and is for the Fall 2011 college structure. For more information please contact the Office of Institutional Research at (210) 458-4706.

Number Of Courses by Level and Course Type

		Fall 2007	Fall 2008	Fall 2009	Fall 2010	Fall 2011
Developmental	Organized Courses	59 100.0%	59 100.0%	57 100.0%	50 100.0%	52 100.0%
	Total	59 100.0%	59 100.0%	57 100.0%	50 100.0%	52 100.0%
Lower Division	Organized Courses	1,030 77.3%	1,092 77.6%	1,091 76.9%	1,117 76.6%	1,154 77.4%
	Laboratory Courses	209 15.7%	230 16.3%	231 16.3%	230 15.8%	234 15.7%
	Individual Instruction	93 7.0%	86 6.1%	97 6.8%	112 7.7%	103 6.9%
	Total	1,332 100.0%	1,408 100.0%	1,419 100.0%	1,459 100.0%	1,491 100.0%
Upper Division	Organized Courses	875 68.2%	907 68.1%	956 68.7%	974 69.7%	996 70.6%
	Laboratory Courses	130 10.1%	147 11.0%	145 10.4%	151 10.8%	151 10.7%
	Individual Instruction	278 21.7%	277 20.8%	291 20.9%	272 19.5%	263 18.7%
	Total	1,283 100.0%	1,331 100.0%	1,392 100.0%	1,397 100.0%	1,410 100.0%
Graduate Level	Organized Courses	462 39.7%	480 40.7%	462 36.6%	501 37.0%	542 36.0%
	Laboratory Courses	19 1.6%	17 1.4%	19 1.5%	20 1.5%	20 1.3%
	Individual Instruction	682 58.6%	682 57.8%	780 61.9%	832 61.5%	944 62.7%
	Total	1,163 100.0%	1,179 100.0%	1,261 100.0%	1,353 100.0%	1,506 100.0%
Total		3,837 100.00%	3,977 100.00%	4,129 100.00%	4,259 100.00%	4,459 100.00%

Courses by Level

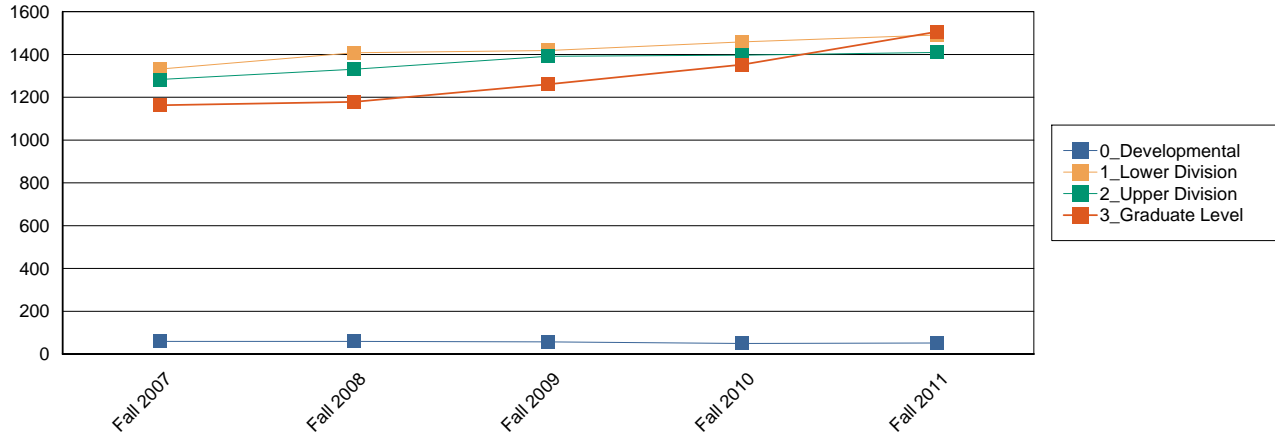

Enrollment in Courses Offered by Level and Course Type

		Fall 2007	Fall 2008	Fall 2009	Fall 2010	Fall 2011
Developmental	Organized Courses	2,363 100.0%	2,142 100.0%	2,031 100.0%	1,949 100.0%	1,827 100.0%
	Total	2,363 100.0%	2,142 100.0%	2,031 100.0%	1,949 100.0%	1,827 100.0%
Lower Division	Organized Courses	58,868 92.5%	58,404 92.0%	58,765 92.0%	60,688 92.1%	62,638 92.2%
	Laboratory Courses	4,420 6.9%	4,727 7.4%	4,738 7.4%	4,866 7.4%	4,892 7.2%
	Individual Instruction	331 0.5%	357 0.6%	361 0.6%	374 0.6%	375 0.6%
	Total	63,619 100.0%	63,488 100.0%	63,864 100.0%	65,928 100.0%	67,905 100.0%
Upper Division	Organized Courses	31,573 90.6%	33,079 90.7%	34,214 90.7%	35,576 91.1%	36,922 91.3%
	Laboratory Courses	2,368 6.8%	2,562 7.0%	2,585 6.9%	2,495 6.4%	2,514 6.2%
	Individual Instruction	890 2.6%	842 2.3%	913 2.4%	967 2.5%	996 2.5%
	Total	34,831 100.0%	36,483 100.0%	37,712 100.0%	39,038 100.0%	40,432 100.0%
Graduate Level	Organized Courses	6,524 83.1%	6,562 83.0%	6,850 81.5%	8,056 82.2%	8,823 82.4%
	Laboratory Courses	172 2.2%	152 1.9%	193 2.3%	215 2.2%	225 2.1%
	Individual Instruction	1,151 14.7%	1,191 15.1%	1,364 16.2%	1,531 15.6%	1,665 15.5%
	Total	7,847 100.0%	7,905 100.0%	8,407 100.0%	9,802 100.0%	10,713 100.0%
Total		108,660 100.0%	110,018 100.0%	112,014 100.0%	116,717 100.0%	120,877 100.0%

Semester Credit Hours (SCH) in Courses Offered by Level and Course Type

		Fall 2007	Fall 2008	Fall 2009	Fall 2010	Fall 2011
Developmental	Organized Courses	7,089 100.0%	6,426 100.0%	6,093 100.0%	5,847 100.0%	5,481 100.0%
	Total	7,089 100.0%	6,426 100.0%	6,093 100.0%	5,847 100.0%	5,481 100.0%
Lower Division	Organized Courses	176,987 95.1%	176,697 94.7%	178,004 94.8%	183,929 94.7%	189,875 95.2%
	Laboratory Courses	8,524 4.6%	9,245 5.0%	9,216 4.9%	9,504 4.9%	8,983 4.5%
	Individual Instruction	692 0.4%	713 0.4%	637 0.3%	690 0.4%	626 0.3%
	Total	186,203 100.0%	186,655 100.0%	187,857 100.0%	194,123 100.0%	199,484 100.0%
Upper Division	Organized Courses	94,088 91.7%	98,730 91.8%	101,931 91.6%	106,179 91.8%	109,625 91.9%
	Laboratory Courses	5,291 5.2%	5,795 5.4%	6,120 5.5%	5,913 5.1%	5,963 5.0%
	Individual Instruction	3,229 3.1%	3,082 2.9%	3,284 2.9%	3,564 3.1%	3,686 3.1%
	Total	102,608 100.0%	107,607 100.0%	111,335 100.0%	115,656 100.0%	119,274 100.0%
Graduate Level	Organized Courses	19,131 83.9%	19,311 83.7%	20,053 81.8%	23,629 82.3%	25,783 82.6%
	Laboratory Courses	479 2.1%	454 2.0%	626 2.6%	773 2.7%	740 2.4%
	Individual Instruction	3,195 14.0%	3,305 14.3%	3,831 15.6%	4,298 15.0%	4,685 15.0%
	Total	22,805 100.0%	23,070 100.0%	24,510 100.0%	28,700 100.0%	31,208 100.0%
Total		318,705 100.0%	323,758 100.0%	329,795 100.0%	344,326 100.0%	355,447 100.0%

Number Of Courses by Level and Tenure Status

		Fall 2007	Fall 2008	Fall 2009	Fall 2010	Fall 2011
Developmental	Tenured	0 0.0%	0 0.0%	12 21.1%	25 50.0%	0 0.0%
	Non Tenured	59 100.0%	59 100.0%	45 78.9%	25 50.0%	52 100.0%
	Total	59 100.0%	59 100.0%	57 100.0%	50 100.0%	52 100.0%
Lower Division	Tenured	190 14.3%	196 13.9%	197 13.9%	241 16.5%	210 14.1%
	Tenure Track	93 7.0%	104 7.4%	102 7.2%	89 6.1%	82 5.5%
	Non Tenured	1,049 78.8%	1,108 78.7%	1,120 78.9%	1,129 77.4%	1,199 80.4%
	Total	1,332 100.0%	1,408 100.0%	1,419 100.0%	1,459 100.0%	1,491 100.0%
Upper Division	Tenured	435 33.9%	434 32.6%	503 36.1%	476 34.1%	495 35.1%
	Tenure Track	241 18.8%	248 18.6%	278 20.0%	215 15.4%	184 13.0%
	Non Tenured	607 47.3%	649 48.8%	611 43.9%	706 50.5%	731 51.8%
	Total	1,283 100.0%	1,331 100.0%	1,392 100.0%	1,397 100.0%	1,410 100.0%
Graduate Level	Tenured	717 61.7%	732 62.1%	735 58.3%	855 63.2%	970 64.4%
	Tenure Track	316 27.2%	296 25.1%	381 30.2%	329 24.3%	309 20.5%
	Non Tenured	130 11.2%	151 12.8%	145 11.5%	169 12.5%	227 15.1%
	Total	1,163 100.0%	1,179 100.0%	1,261 100.0%	1,353 100.0%	1,506 100.0%
Total		3,837 100.0%	3,977 100.0%	4,129 100.0%	4,259 100.0%	4,459 100.0%

Enrollment in Courses Offered by Level and Tenure Status

		Fall 2007	Fall 2008	Fall 2009	Fall 2010	Fall 2011
Developmental	Tenured	0 0.0%	0 0.0%	417 20.5%	1,096 56.2%	0 0.0%
	Non Tenured	2,363 100.0%	2,142 100.0%	1,614 79.5%	853 43.8%	1,827 100.0%
	Total	2,363 100.0%	2,142 100.0%	2,031 100.0%	1,949 100.0%	1,827 100.0%
Lower Division	Tenured	11,674 18.3%	11,284 17.8%	10,472 16.4%	13,077 19.8%	11,160 16.4%
	Tenure Track	5,501 8.6%	5,047 7.9%	5,083 8.0%	4,367 6.6%	4,130 6.1%
	Non Tenured	46,444 73.0%	47,157 74.3%	48,309 75.6%	48,484 73.5%	52,615 77.5%
	Total	63,619 100.0%	63,488 100.0%	63,864 100.0%	65,928 100.0%	67,905 100.0%
Upper Division	Tenured	10,778 30.9%	11,232 30.8%	12,135 32.2%	12,830 32.9%	13,498 33.4%
	Tenure Track	5,223 15.0%	5,589 15.3%	6,310 16.7%	4,991 12.8%	4,608 11.4%
	Non Tenured	18,830 54.1%	19,662 53.9%	19,267 51.1%	21,217 54.3%	22,326 55.2%
	Total	34,831 100.0%	36,483 100.0%	37,712 100.0%	39,038 100.0%	40,432 100.0%
Graduate Level	Tenured	4,049 51.6%	3,986 50.4%	4,178 49.7%	5,078 51.8%	5,684 53.1%
	Tenure Track	2,009 25.6%	1,983 25.1%	2,526 30.0%	2,572 26.2%	2,351 21.9%
	Non Tenured	1,789 22.8%	1,936 24.5%	1,703 20.3%	2,152 22.0%	2,678 25.0%
	Total	7,847 100.0%	7,905 100.0%	8,407 100.0%	9,802 100.0%	10,713 100.0%
Total		108,660 100.0%	110,018 100.0%	112,014 100.0%	116,717 100.0%	120,877 100.0%

Semester Credit Hours (SCH) in Courses Offered by Level and Tenure Status

		Fall 2007	Fall 2008	Fall 2009	Fall 2010	Fall 2011
Developmental	Tenured	0 0.0%	0 0.0%	1,251 20.5%	3,288 56.2%	0 0.0%
	Non Tenured	7,089 100.0%	6,426 100.0%	4,842 79.5%	2,559 43.8%	5,481 100.0%
	Total	7,089 100.0%	6,426 100.0%	6,093 100.0%	5,847 100.0%	5,481 100.0%
Lower Division	Tenured	34,252 18.4%	33,870 18.1%	31,020 16.5%	39,614 20.4%	34,040 17.1%
	Tenure Track	15,912 8.5%	14,428 7.7%	14,824 7.9%	13,245 6.8%	12,305 6.2%
	Non Tenured	136,039 73.1%	138,357 74.1%	142,013 75.6%	141,264 72.8%	153,139 76.8%
	Total	186,203 100.0%	186,655 100.0%	187,857 100.0%	194,123 100.0%	199,484 100.0%
Upper Division	Tenured	32,243 31.4%	33,233 30.9%	35,271 31.7%	37,832 32.7%	39,775 33.3%
	Tenure Track	15,640 15.2%	16,570 15.4%	18,606 16.7%	14,859 12.8%	14,120 11.8%
	Non Tenured	54,725 53.3%	57,804 53.7%	57,458 51.6%	62,965 54.4%	65,379 54.8%
	Total	102,608 100.0%	107,607 100.0%	111,335 100.0%	115,656 100.0%	119,274 100.0%
Graduate Level	Tenured	11,690 51.3%	11,530 50.0%	12,221 49.9%	14,690 51.2%	16,466 52.8%
	Tenure Track	5,777 25.3%	5,717 24.8%	7,211 29.4%	7,545 26.3%	6,725 21.5%
	Non Tenured	5,338 23.4%	5,823 25.2%	5,078 20.7%	6,465 22.5%	8,017 25.7%
	Total	22,805 100.0%	23,070 100.0%	24,510 100.0%	28,700 100.0%	31,208 100.0%
Total		318,705 100.00%	323,758 100.00%	329,795 100.00%	344,326 100.00%	355,447 100.00%

Number Of Courses by College

	Fall 2007	Fall 2008	Fall 2009	Fall 2010	Fall 2011
Architecture	94 2.4%	104 2.6%	110 2.7%	133 3.1%	136 3.1%
Business	453 11.8%	488 12.3%	479 11.6%	501 11.8%	524 11.8%
Education & Human Development	577 15.0%	574 14.4%	584 14.1%	604 14.2%	641 14.4%
Engineering	259 6.8%	297 7.5%	349 8.5%	329 7.7%	386 8.7%
Honors	21 0.5%	28 0.7%	33 0.8%	35 0.8%	30 0.7%
Liberal & Fine Arts	1,069 27.9%	1,112 28.0%	1,171 28.4%	1,245 29.2%	1,262 28.3%
Public Policy	104 2.7%	117 2.9%	127 3.1%	127 3.0%	132 3.0%
Sciences	1,011 26.3%	1,004 25.2%	1,035 25.1%	1,027 24.1%	1,093 24.5%
Undergraduate Studies*	249 6.5%	253 6.4%	241 5.8%	258 6.1%	255 5.7%
Total	3,837 100.0%	3,977 100.0%	4,129 100.0%	4,259 100.0%	4,459 100.0%

*For this report Undergraduate Studies includes courses which were previously in the Freshmen Initiative.

Courses by College

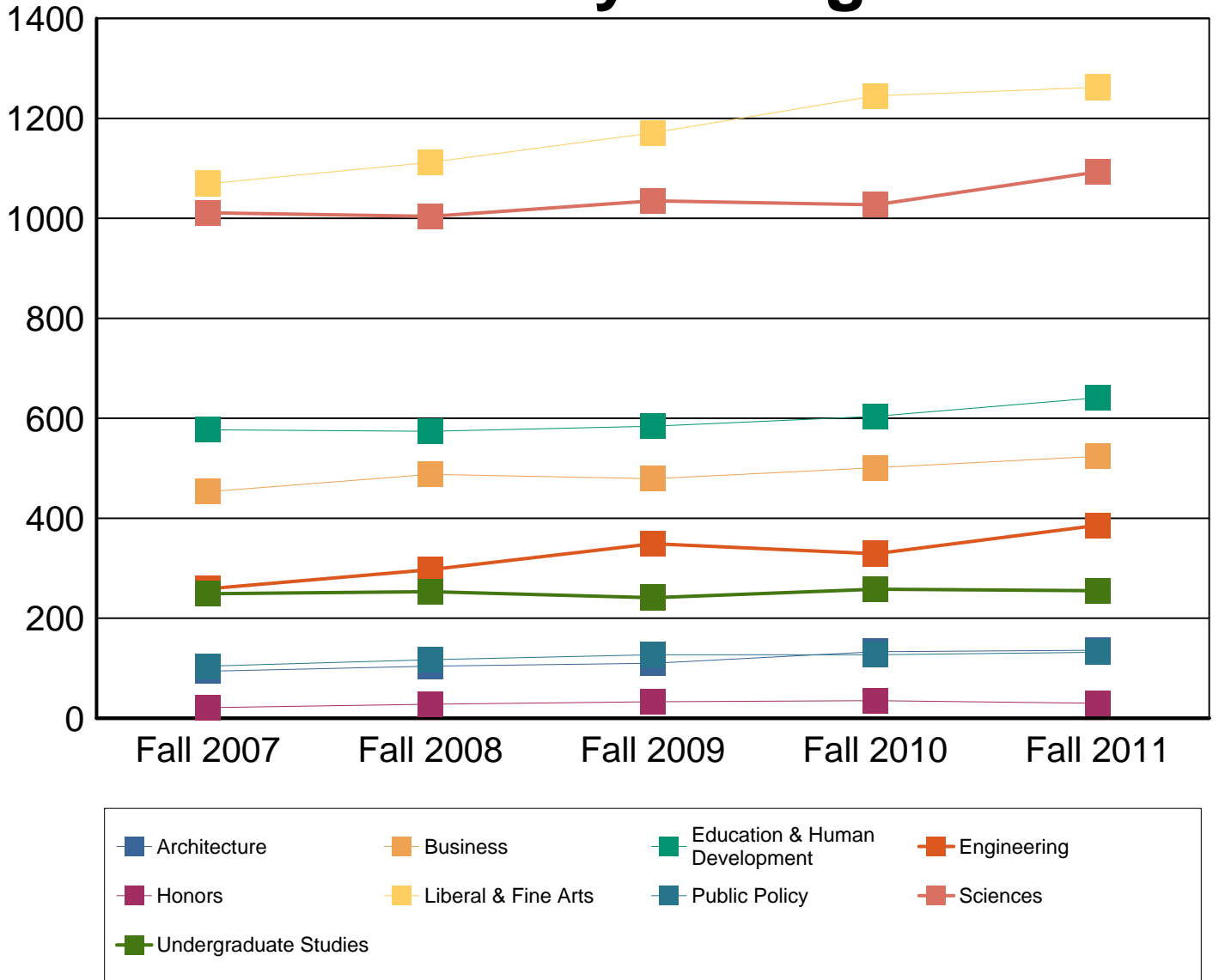

*For this report Undergraduate Studies includes courses which were previously in the Freshmen Initiative.

Enrollment in Courses Offered by College

	Fall 2007	Fall 2008	Fall 2009	Fall 2010	Fall 2011
Architecture	2,362 2.2%	2,433 2.2%	2,437 2.2%	3,020 2.6%	2,755 2.3%
Business	18,279 16.8%	18,683 17.0%	18,705 16.7%	19,084 16.4%	20,529 17.0%
Education & Human Development	12,834 11.8%	12,927 11.7%	13,388 12.0%	14,819 12.7%	15,432 12.8%
Engineering	3,611 3.3%	4,101 3.7%	4,473 4.0%	4,819 4.1%	5,235 4.3%
Honors	178 0.2%	253 0.2%	261 0.2%	289 0.2%	278 0.2%
Liberal & Fine Arts	34,700 31.9%	35,359 32.1%	36,072 32.2%	36,661 31.4%	37,538 31.1%
Public Policy	2,522 2.3%	2,720 2.5%	2,922 2.6%	3,070 2.6%	3,442 2.8%
Sciences	28,208 26.0%	27,656 25.1%	28,147 25.1%	28,931 24.8%	29,900 24.7%
Undergraduate Studies*	5,966 5.5%	5,886 5.4%	5,609 5.0%	6,024 5.2%	5,768 4.8%
Total	108,660 100.0%	110,018 100.0%	112,014 100.0%	116,717 100.0%	120,877 100.0%

*For this report Undergraduate Studies includes courses which were previously in the Freshmen Initiative.

Semester Credit Hours (SCH) in Courses Offered by College

	Fall 2007	Fall 2008	Fall 2009	Fall 2010	Fall 2011
Architecture	8,425 2.6%	8,816 2.7%	8,818 2.7%	10,519 3.1%	9,363 2.6%
Business	55,180 17.3%	56,399 17.4%	56,394 17.1%	57,464 16.7%	61,800 17.4%
Education & Human Development	36,580 11.5%	36,734 11.3%	38,537 11.7%	43,068 12.5%	44,652 12.6%
Engineering	9,811 3.1%	10,936 3.4%	12,097 3.7%	13,492 3.9%	14,753 4.2%
Honors	472 0.1%	679 0.2%	717 0.2%	785 0.2%	798 0.2%
Liberal & Fine Arts	103,651 32.5%	105,938 32.7%	108,122 32.8%	110,131 32.0%	112,004 31.5%
Public Policy	7,578 2.4%	8,176 2.5%	8,782 2.7%	9,226 2.7%	10,312 2.9%
Sciences	79,110 24.8%	78,422 24.2%	79,501 24.1%	81,984 23.8%	84,820 23.9%
Undergraduate Studies*	17,898 5.6%	17,658 5.5%	16,827 5.1%	17,657 5.1%	16,945 4.8%
Total	318,705 100.0%	323,758 100.0%	329,795 100.0%	344,326 100.0%	355,447 100.0%

*For this report Undergraduate Studies includes courses which were previously in the Freshmen Initiative.

Semester Credit Hours by College and Course Level

		Fall 2007	Fall 2008	Fall 2009	Fall 2010	Fall 2011
Architecture	UG	7,842	7,929	7,857	9,390	8,201
	MA	583	887	961	1,129	1,162
	DR	0	0	0	0	0
	Total	8,425	8,816	8,818	10,519	9,363
Business	UG	50,127	51,541	52,043	52,738	56,731
	MA	4,587	4,333	3,807	4,036	4,400
	DR	466	525	544	690	669
	Total	55,180	56,399	56,394	57,464	61,800
Education & Human Development	UG	29,376	29,700	30,632	33,202	33,477
	MA	6,491	6,270	6,990	8,775	10,014
	DR	713	764	915	1,091	1,161
	Total	36,580	36,734	38,537	43,068	44,652
Engineering	UG	8,296	8,961	9,925	11,151	12,210
	MA	1,136	1,563	1,671	1,750	1,824
	DR	379	412	501	591	719
	Total	9,811	10,936	12,097	13,492	14,753
Honors	UG	472	679	717	785	798
	MA	0	0	0	0	0
	DR	0	0	0	0	0
	Total	472	679	717	785	798
Liberal & Fine Arts	UG	100,609	102,985	104,978	106,680	108,422
	MA	2,781	2,667	2,841	3,036	3,135
	DR	261	286	303	415	447
	Total	103,651	105,938	108,122	110,131	112,004
Public Policy	UG	5,874	5,907	6,417	6,351	7,092
	MA	1,599	2,096	2,162	2,658	3,018
	DR	105	173	203	217	202
	Total	7,578	8,176	8,782	9,226	10,312
Sciences	UG	75,612	75,559	76,145	77,804	80,494
	MA	2,314	1,788	2,081	2,567	2,435
	DR	1,184	1,075	1,275	1,613	1,891
	Total	79,110	78,422	79,501	81,984	84,820
Undergraduate Studies*	UG	17,898	17,658	16,827	17,657	16,945
	MA	0	0	0	0	0
	DR	0	0	0	0	0
	Total	17,898	17,658	16,827	17,657	16,945
Total		296,106	300,919	305,541	315,758	324,370
		19,491	19,604	20,513	23,951	25,988
		3,108	3,235	3,741	4,617	5,089
		318,705	323,758	329,795	344,326	355,447

*For this report Undergraduate Studies includes courses which were previously in the Freshmen Initiative.

Student Full Time Equivalent by College and Course Level

		Fall 2007	Fall 2008	Fall 2009	Fall 2010	Fall 2011
Architecture	UG	522.8	528.6	523.8	626.0	546.7
	MA	48.6	73.9	80.1	94.1	96.8
	DR	0.0	0.0	0.0	0.0	0.0
	Total	571.4	602.5	603.9	720.1	643.6
Business	UG	3,341.8	3,436.1	3,469.5	3,515.9	3,782.1
	MA	382.3	361.1	317.3	336.3	366.7
	DR	51.8	58.3	60.4	76.7	74.3
	Total	3,775.8	3,855.5	3,847.2	3,928.9	4,223.1
Education & Human Development	UG	1,958.4	1,980.0	2,042.1	2,213.5	2,231.8
	MA	540.9	522.5	582.5	731.3	834.5
	DR	79.2	84.9	101.7	121.2	129.0
	Total	2,578.5	2,587.4	2,726.3	3,065.9	3,195.3
Engineering	UG	553.1	597.4	661.7	743.4	814.0
	MA	94.7	130.3	139.3	145.8	152.0
	DR	42.1	45.8	55.7	65.7	79.9
	Total	689.8	773.4	856.6	954.9	1,045.9
Honors	UG	31.5	45.3	47.8	52.3	53.2
	MA	0.0	0.0	0.0	0.0	0.0
	DR	0.0	0.0	0.0	0.0	0.0
	Total	31.5	45.3	47.8	52.3	53.2
Liberal & Fine Arts	UG	6,707.3	6,865.7	6,998.5	7,112.0	7,228.1
	MA	231.7	222.2	236.8	253.0	261.2
	DR	29.0	31.8	33.7	46.1	49.7
	Total	6,968.0	7,119.7	7,269.0	7,411.1	7,539.1
Public Policy	UG	391.6	393.8	427.8	423.4	472.8
	MA	133.3	174.7	180.2	221.5	251.5
	DR	11.7	19.2	22.6	24.1	22.4
	Total	536.5	587.7	630.5	669.0	746.7
Sciences	UG	5,040.8	5,037.3	5,076.3	5,186.9	5,366.3
	MA	192.8	149.0	173.4	213.9	202.9
	DR	131.6	119.4	141.7	179.2	210.1
	Total	5,365.2	5,305.7	5,391.4	5,580.1	5,779.3
Undergraduate Studies*	UG	1,193.2	1,177.2	1,121.8	1,177.1	1,129.7
	MA	0.0	0.0	0.0	0.0	0.0
	DR	0.0	0.0	0.0	0.0	0.0
	Total	1,193.2	1,177.2	1,121.8	1,177.1	1,129.7
Total		19,740.4	20,061.3	20,369.4	21,050.5	21,624.7
		1,624.2	1,633.7	1,709.4	1,995.9	2,165.7
		345.3	359.4	415.7	513.0	565.4
		21,710.0	22,054.4	22,494.5	23,559.4	24,355.8

*For this report Undergraduate Studies includes courses which were previously in the Freshmen Initiative.



New Undergraduates

The UTSA Fact Book
Office of Institutional Research

New Student Applications

The Applied, Accepted, and Enrolled information comes from the Coordinating Board Admissions file (CBM00B), this file contains only the Summer and Fall applications for each year. Only students who have never applied at the level are included in this information. Note that although many new students enter UTSA each year only students who are first time students seeking a degree at UTSA are included in the Cohort for graduation and retention information. For more information on this topic please contact the Office of Institutional Research at (210) 458-4706

Race/Ethnicity Reporting Changes

As of Summer 2010 a new Race/Ethnicity reporting schema has been adopted based on Federal requirements. Students now have the choice to identify multiple races on the forms collected by the University of Texas at San Antonio. This information is stored as the student has selected, however for reporting purposes a single category has been used. If a student was an International student they would be assigned the International category. If a student is Hispanic, regardless of race indicated, they were assigned to the Hispanic category. Students who chose multiple races were assigned to the Two or more races category. Finally students who chose only one race were assigned to the race category they had chosen. If a student was not International, not Hispanic and did not chose any Race category they were assigned to the Unknown category. In addition to this update the former Asian/Pacific Islander category has now been separated into two categories, one is Asian and the other is Native Hawaiian or Pacific Islander.

New Category

White Non-Hispanic

Black Non-Hispanic

Hispanic

Asian

Native Hawaiian or Other Pacific Islander

American Indian or Alaskan Native

Two or more races

International

Unknown or Not Reported

Old Category

White Non-Hispanic

Black Non-Hispanic

Hispanic

Asian or Pacific Islander

Asian or Pacific Islander

American Indian or Alaskan Native

N/A

International

Unknown or Not Reported

First Time Undergraduates Applied, Accepted, and Enrolled

	2007	2008	2009	2010	2011
Applied	11,475	13,259	12,270	13,603	14,650
Accepted	10,163	10,949	10,426	10,724	11,450
%Accepted	88.6	82.6	85.0	78.8	78.2
Enrolled	4,837	4,849	4,883	5,095	5,055
%Enrolled	47.6	44.3	46.8	47.5	44.1

First Time Undergraduates Applied, Accepted, and Enrolled by Ethnicity

		2007	2008	2009	2010	2011
White Non-Hispanic	Applied	4,436	4,638	4,153	4,098	3,719
	Accepted	4,023	4,071	3,730	3,516	3,245
	%Accepted	90.7	87.8	89.8	85.8	87.3
	Enrolled	2,040	1,921	1,840	1,681	1,459
	%Enrolled	50.7	47.2	49.3	47.8	45.0
Black Non-Hispanic	Applied	1,076	1,341	1,378	1,473	1,679
	Accepted	872	1,005	1,025	969	1,078
	%Accepted	81.0	74.9	74.4	65.8	64.2
	Enrolled	438	494	559	550	542
	%Enrolled	50.2	49.2	54.5	56.8	50.3
Hispanic	Applied	4,649	5,906	5,375	6,251	7,436
	Accepted	4,081	4,683	4,451	4,751	5,563
	%Accepted	87.8	79.3	82.8	76.0	74.8
	Enrolled	1,778	1,836	1,850	2,174	2,242
	%Enrolled	43.6	39.2	41.6	45.8	40.3
Asian	Applied	946	1,109	1,065	882	876
	Accepted	864	972	964	747	760
	%Accepted	91.3	87.6	90.5	84.7	86.8
	Enrolled	433	492	505	345	378
	%Enrolled	50.1	50.6	52.4	46.2	49.7
Native Hawaiian or Other Pacific Islander	Applied	0	0	0	36	41
	Accepted	0	0	0	27	34
	%Accepted	0.0	0.0	0.0	75.0	82.9
	Enrolled	0	0	0	18	14
	%Enrolled	0.0	0.0	0.0	66.7	41.2
American Indian or Alaskan Native	Applied	58	68	41	41	36
	Accepted	54	60	33	31	27
	%Accepted	93.1	88.2	80.5	75.6	75.0
	Enrolled	26	30	12	11	12
	%Enrolled	48.1	50.0	36.4	35.5	44.4
Two or more races	Applied	0	0	0	331	392
	Accepted	0	0	0	269	316
	%Accepted	0.0	0.0	0.0	81.3	80.6
	Enrolled	0	0	0	126	154
	%Enrolled	0.0	0.0	0.0	46.8	48.7

		2007	2008	2009	2010	2011
International	Applied	310	197	244	356	418
	Accepted	269	158	213	315	381
	%Accepted	86.8	80.2	87.3	88.5	91.1
	Enrolled	122	76	109	137	226
	%Enrolled	45.4	48.1	51.2	43.5	59.3
Unknown or Not Reported	Applied	0	0	14	135	53
	Accepted	0	0	10	99	46
	%Accepted	0.0	0.0	71.4	73.3	86.8
	Enrolled	0	0	8	53	28
	%Enrolled	0.0	0.0	80.0	53.5	60.9
Applied	11,475	13,259	12,270	13,603	14,650	
Accepted	10,163	10,949	10,426	10,724	11,450	
% Accepted	88.6	82.6	85.0	78.8	78.2	
Enrolled	4,837	4,849	4,883	5,095	5,055	
% Enrolled of Accepted	47.6	44.3	46.8	47.5	44.1	

For details on new Race/Ethnicity categories please see page one of this document

Number of New First Time Undergraduates Applied

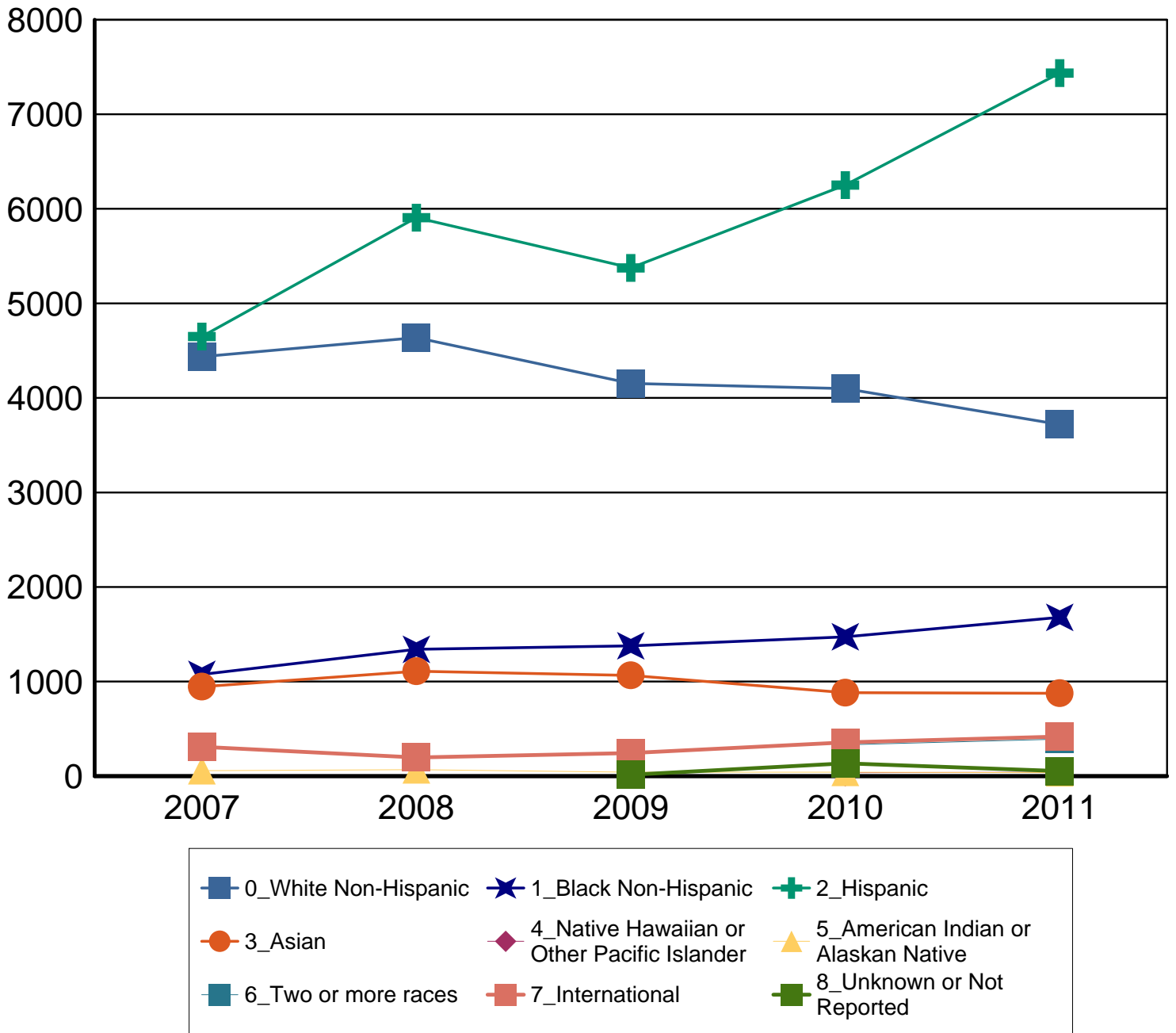

For details on new Race/Ethnicity categories please see page one of this document

Number of New First Time Undergraduates Accepted

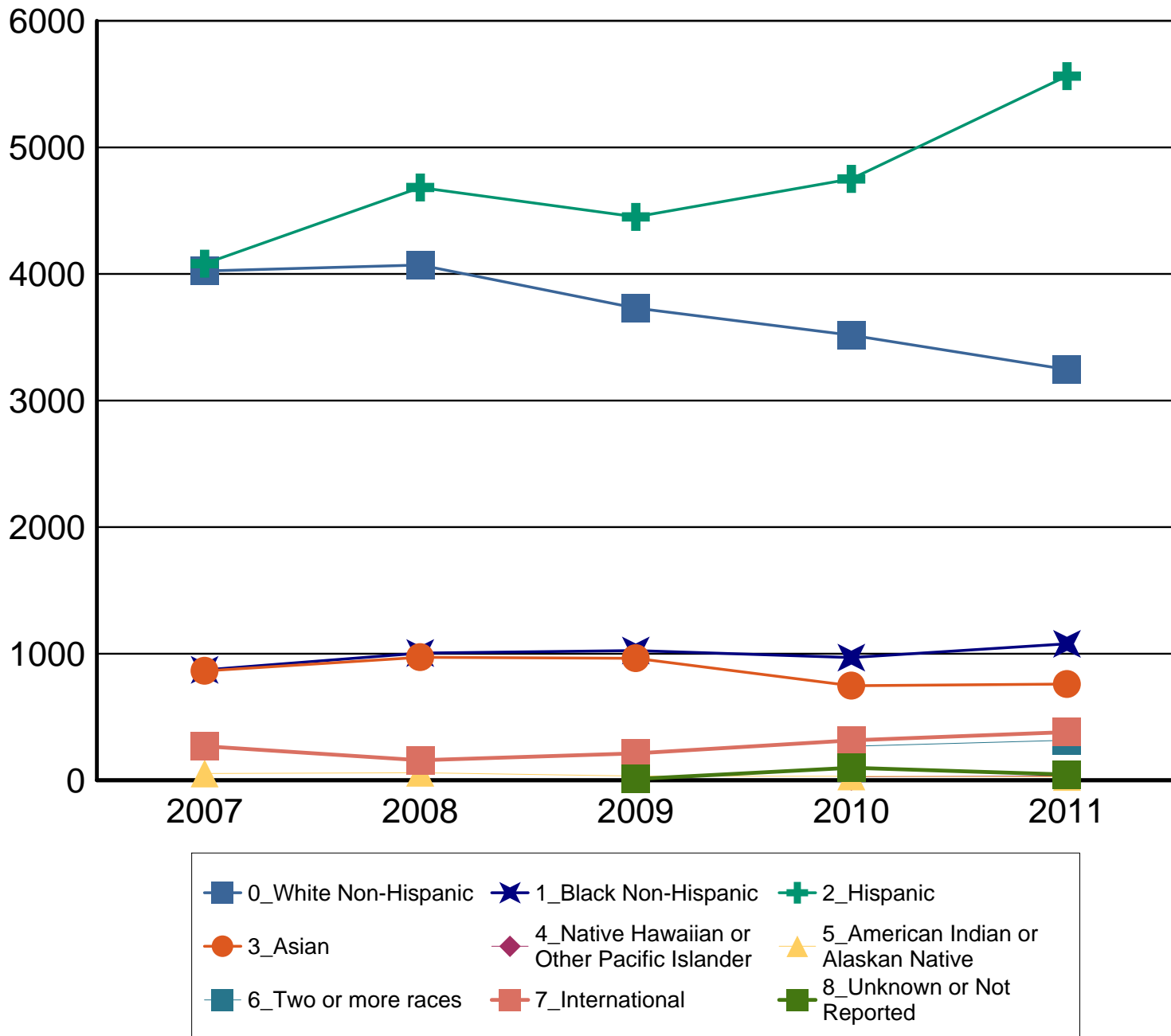

For details on new Race/Ethnicity categories please see page one of this document

Number of New First Time Undergraduates Enrolled

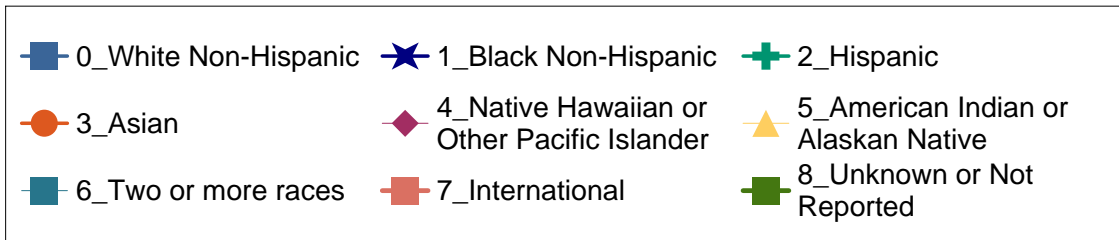
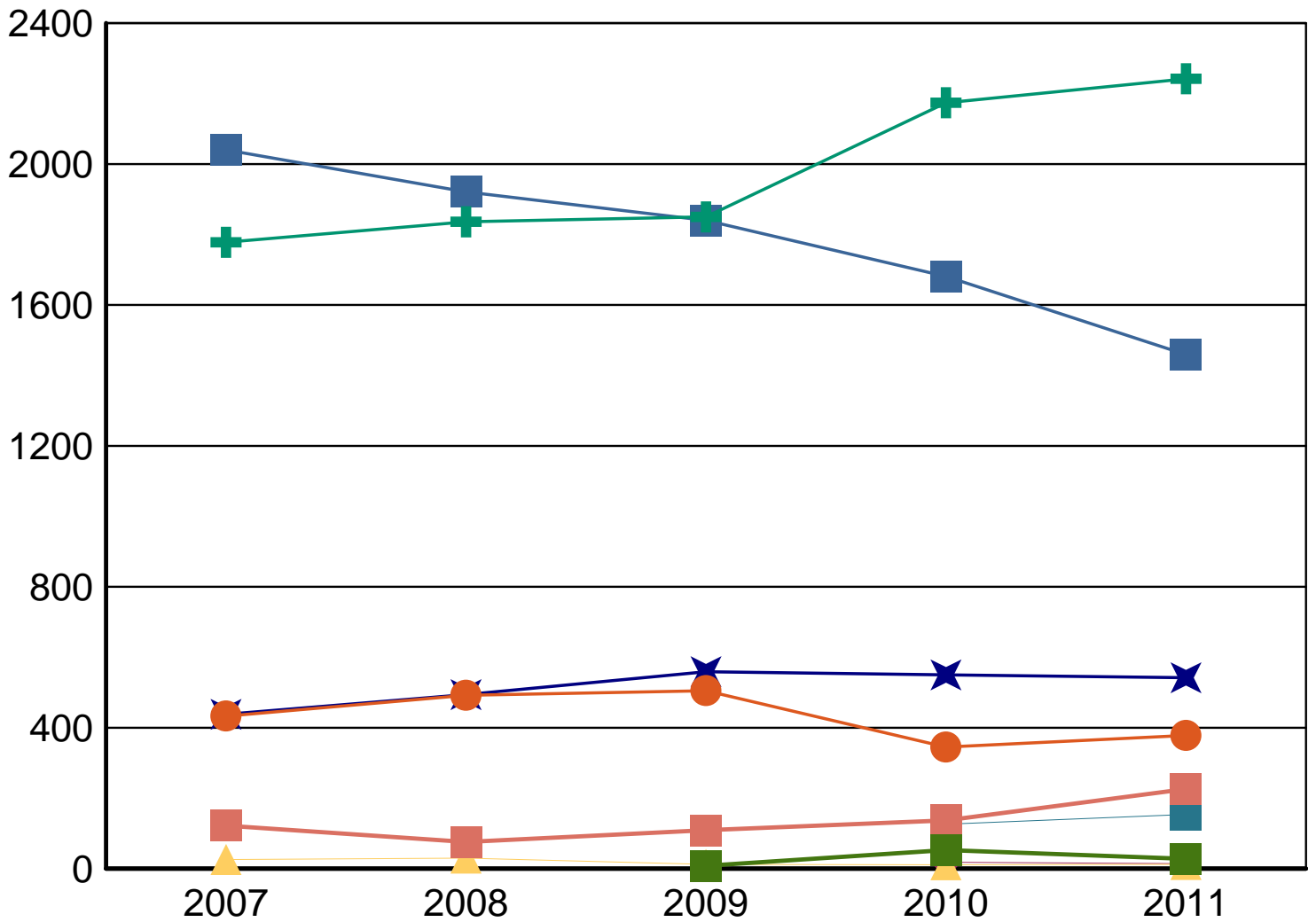

First Time Undergraduates Applied, Accepted, and Enrolled by Gender

		2007	2008	2009	2010	2011
Female	Applied	5,930	7,205	6,414	6,841	7,563
	Accepted	5,272	5,962	5,481	5,339	5,904
	%Accepted	88.9	82.7	85.5	78.0	78.1
	Enrolled	2,309	2,470	2,400	2,359	2,368
	%Enrolled	43.8	41.4	43.8	44.2	40.1
Male	Applied	5,545	6,054	5,856	6,762	7,087
	Accepted	4,891	4,987	4,945	5,385	5,546
	%Accepted	88.2	82.4	84.4	79.6	78.3
	Enrolled	2,528	2,379	2,483	2,736	2,687
	%Enrolled	51.7	47.7	50.2	50.8	48.4
Total		11,475	13,259	12,270	13,603	14,650
		10,163	10,949	10,426	10,724	11,450
		88.6	82.6	85.0	78.8	78.2
		4,837	4,849	4,883	5,095	5,055
		47.6	44.3	46.8	47.5	44.1

First Time Undergraduates Applied, Accepted, and Enrolled by Economic Region

		2007	2008	2009	2010	2011
Alamo	Applied	3,565	4,151	3,812	4,194	4,193
	Accepted	3,222	3,399	3,245	3,401	3,294
	%Accepted	90.4	81.9	85.1	81.1	78.6
	Enrolled	1,727	1,683	1,672	1,844	1,725
	%Enrolled	53.6	49.5	51.5	54.2	52.4
Capital	Applied	1,326	1,579	1,575	1,726	1,688
	Accepted	1,156	1,300	1,310	1,348	1,303
	%Accepted	87.2	82.3	83.2	78.1	77.2
	Enrolled	609	652	660	642	547
	%Enrolled	52.7	50.2	50.4	47.6	42.0
Central	Applied	199	163	190	246	314
	Accepted	172	135	169	186	239
	%Accepted	86.4	82.8	88.9	75.6	76.1
	Enrolled	83	53	87	86	119
	%Enrolled	48.3	39.3	51.5	46.2	49.8
Gulf Coast	Applied	3,106	3,616	3,367	3,757	3,937
	Accepted	2,761	3,075	2,883	3,022	3,118
	%Accepted	88.9	85.0	85.6	80.4	79.2
	Enrolled	1,333	1,422	1,433	1,419	1,367
	%Enrolled	48.3	46.2	49.7	47.0	43.8
High Plains	Applied	46	39	40	25	50
	Accepted	40	32	37	22	45
	%Accepted	87.0	82.1	92.5	88.0	90.0
	Enrolled	18	10	15	11	21
	%Enrolled	45.0	31.3	40.5	50.0	46.7
Metroplex	Applied	603	713	594	790	783
	Accepted	527	610	516	588	611
	%Accepted	87.4	85.6	86.9	74.4	78.0
	Enrolled	245	235	227	246	257
	%Enrolled	46.5	38.5	44.0	41.8	42.1
Northwest Texas	Applied	45	35	40	41	39
	Accepted	41	30	34	34	31
	%Accepted	91.1	85.7	85.0	82.9	79.5
	Enrolled	17	14	13	17	13
	%Enrolled	41.5	46.7	38.2	50.0	41.9
Not In Texas	Applied	417	453	433	486	615
	Accepted	347	363	345	380	522
	%Accepted	83.2	80.1	79.7	78.2	84.9
	Enrolled	126	135	138	169	255
	%Enrolled	36.3	37.2	40.0	44.5	48.9
South Texas	Applied	1,784	2,041	1,837	1,843	2,404
	Accepted	1,554	1,634	1,548	1,378	1,829
	%Accepted	87.1	80.1	84.3	74.8	76.1
	Enrolled	542	501	498	512	578
	%Enrolled	34.9	30.7	32.2	37.2	31.6
Southeast Texas	Applied	115	155	121	123	150
	Accepted	104	130	104	83	105
	%Accepted	90.4	83.9	86.0	67.5	70.0
	Enrolled	48	54	47	38	47
	%Enrolled	46.2	41.5	45.2	45.8	44.8

		2007	2008	2009	2010	2011
Upper East Texas	Applied	33	26	31	38	39
	Accepted	29	21	30	30	27
	%Accepted	87.9	80.8	96.8	78.9	69.2
	Enrolled	12	9	14	15	9
	%Enrolled	41.4	42.9	46.7	50.0	33.3
Upper Rio Grande	Applied	146	199	138	245	349
	Accepted	126	147	122	177	257
	%Accepted	86.3	73.9	88.4	72.2	73.6
	Enrolled	39	50	42	64	83
	%Enrolled	31.0	34.0	34.4	36.2	32.3
West Texas	Applied	90	89	92	89	89
	Accepted	84	73	83	75	69
	%Accepted	93.3	82.0	90.2	84.3	77.5
	Enrolled	38	31	37	32	34
	%Enrolled	45.2	42.5	44.6	42.7	49.3
Total	Applied	11,475	13,259	12,270	13,603	14,650
	Accepted	10,163	10,949	10,426	10,724	11,450
	%Accepted	88.6	82.6	85.0	78.8	78.2
	Enrolled	4,837	4,849	4,883	5,095	5,055
	%Enrolled	47.6	44.3	46.8	47.5	44.1

The map of the regions below comes from the Texas Comptroller's website at <http://www.window.state.tx.us/ecodata/regional/regions.html>. A full listing of counties is on following page.



Texas Economic Regions

Alamo: Atascosa, Bandera, Bexar, Calhoun, Comal, De Witt, Frio, Gillespie, Goliad, Gonzales, Guadalupe, Jackson, Karnes, Kendall, Kerr, Lavaca, Medina, Victoria, Wilson

Capital: Bastrop, Blanco, Burnet, Caldwell, Fayette, Hays, Lee, Llano, Travis, Williamson

Central: Bell, Bosque, Brazos, Burleson, Coryell, Falls, Freestone, Grimes, Hamilton, Hill, Lampasas, Leon, Limestone, Madison, McLennan, Milam, Mills, Robertson, San Saba, Washington

Gulf Coast: Austin, Brazoria, Chambers, Colorado, Fort Bend, Galveston, Harris, Liberty, Matagorda, Montgomery, Walker, Waller, Wharton

High Plains: Armstrong, Bailey, Briscoe, Carson, Castro, Childress, Cochran, Collingsworth Crosby, Dallam, Deaf Smith, Dickens, Donley, Floyd, Garza, Gray, Hale, Hall, Hansford, Hartley, Hemphill, Hockley, Hutchinson, King, Lamb, Lipscomb, Lubbock, Lynn, Moore, Motley, Ochiltree, Oldham, Parmer, Potter, Randall, Roberts, Sherman, Swisher, Terry, Wheeler, Yoakum

Metroplex: Collin, Cooke, Dallas, Denton, Ellis, Erath, Fannin, Grayson, Hood, Hunt, Johnson, Kaufman, Navarro, Palo, Pinto, Parker, Rockwall, Somervell, Tarrant, Wise

Northwest Texas: Archer, Baylor, Brown, Callahan, Clay, Coleman, Comanche, Cottle, Eastland, Fisher, Foard, Hardeman, Haskell, Jack, Jones, Kent, Knox, Mitchell, Montague, Nolan, Runnels, Scurry, Shackelford, Stephens, Stonewall, Taylor, Throckmorton, Wichita, Wilbarger, Young

South Texas: Aransas, Bee, Brooks, Cameron, Dimmit, Duval, Edwards, Hidalgo, Jim Hogg, Jim Wells, Kenedy, Kinney, Kleberg, La Salle, Live Oak, Maverick, McMullen, Nueces, Real, Refugio, San Patricio, Starr, Uvalde, Val Verde, Webb, Willacy, Zapata, Zavala

Southeast Texas: Angelina, Hardin, Houston, Jasper, Jefferson, Nacogdoches, Newton, Orange, Polk, Sabine, San Augustine, San Jacinto, Shelby, Trinity, Tyler

Upper East Texas: Anderson, Bowie, Camp, Cass, Cherokee, Delta, Franklin, Gregg, Harrison, Henderson, Hopkins, Lamar, Marion, Morris, Panola, Rains, Red River, Rusk, Smith, Titus, Upshur, Van Zandt, Wood

Upper Rio Grande: Brewster, Culberson, El Paso, Hudspeth, Jeff Davis, Presidio

West Texas: Andrews, Borden, Coke, Concho, Crane, Crockett, Dawson, Ector, Gaines, Glasscock, Howard, Irion, Kimble, Loving, Martin, Mason, McCulloch, Menard, Midland, Pecos, Reagan, Reeves, Schleicher, Sterling, Sutton, Terrell, Tom Green, Upton, Ward, Winkler

First Time Undergraduates Applied, Accepted, and Enrolled by Residence Category

		2007	2008	2009	2010	2011
Bexar	Applied	2,814	3,321	3,120	3,347	3,340
	Accepted	2,549	2,698	2,658	2,734	2,611
	%Accepted	90.6	81.2	85.2	81.7	78.2
	Enrolled	1,372	1,324	1,366	1,488	1,350
	%Enrolled	53.8	49.1	51.4	54.4	51.7
Other Texas County	Applied	8,244	9,485	8,717	9,770	10,695
	Accepted	7,267	7,888	7,423	7,610	8,317
	%Accepted	88.1	83.2	85.2	77.9	77.8
	Enrolled	3,339	3,390	3,379	3,438	3,450
	%Enrolled	45.9	43.0	45.5	45.2	41.5
Other States	Applied	247	305	253	272	324
	Accepted	195	228	195	196	263
	%Accepted	78.9	74.8	77.1	72.1	81.2
	Enrolled	48	60	64	79	102
	%Enrolled	24.6	26.3	32.8	40.3	38.8
Out of Country	Applied	170	148	180	214	291
	Accepted	152	135	150	184	259
	%Accepted	89.4	91.2	83.3	86.0	89.0
	Enrolled	78	75	74	90	153
	%Enrolled	51.3	55.6	49.3	48.9	59.1
Total	Applied	11,475	13,259	12,270	13,603	14,650
	Accepted	10,163	10,949	10,426	10,724	11,450
	%Accepted	88.6	82.6	85.0	78.8	78.2
	Enrolled	4,837	4,849	4,883	5,095	5,055
	%Enrolled	47.6	44.3	46.8	47.5	44.1

New First Time Undergraduate Enrollment by Residence

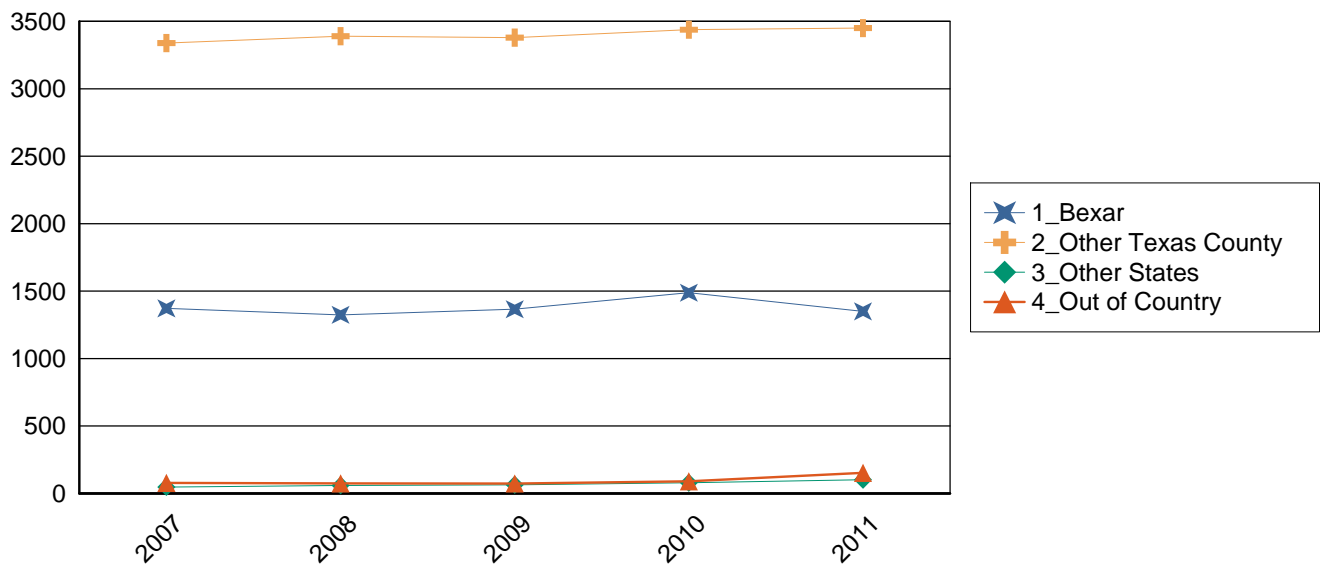

First Time Undergraduates Applied, Accepted, and Enrolled by Admission Decision

		2007	2008	2009	2010	2011
Accepted and Ranked in Top 10% of High School	Applied	1,104	1,495	1,273	1,461	1,876
	Accepted	1,104	1,495	1,273	1,461	1,876
	%Accepted	100.0	100.0	100.0	100.0	100.0
	Enrolled	337	418	398	535	632
	%Enrolled	30.5	28.0	31.3	36.6	33.7
Accepted and Ranked in 11 - 25% of High School	Applied	2,472	3,081	3,012	3,208	3,797
	Accepted	2,472	3,081	3,012	3,208	3,797
	%Accepted	100.0	100.0	100.0	100.0	100.0
	Enrolled	1,077	1,270	1,329	1,510	1,666
	%Enrolled	43.6	41.2	44.1	47.1	43.9
Accepted on Provisional Basis	Applied	808	773	744	712	581
	Accepted	808	773	744	712	581
	%Accepted	100.0	100.0	100.0	100.0	100.0
	Enrolled	506	458	466	458	389
	%Enrolled	62.6	59.2	62.6	64.3	67.0
Accepted on Other Criteria	Applied	5,779	5,600	5,397	5,343	5,196
	Accepted	5,779	5,600	5,397	5,343	5,196
	%Accepted	100.0	100.0	100.0	100.0	100.0
	Enrolled	2,917	2,703	2,690	2,592	2,368
	%Enrolled	50.5	48.3	49.8	48.5	45.6
Denied	Applied	766	1,493	1,567	2,158	2,978
	Accepted	0	0	0	0	0
	%Accepted	0.0	0.0	0.0	0.0	0.0
	Enrolled					
	%Enrolled					
Withdrew Application	Applied	546	817	277	721	222
	Accepted	0	0	0	0	0
	%Accepted	0.0	0.0	0.0	0.0	0.0
	Enrolled					
	%Enrolled					
Total		11,475	13,259	12,270	13,603	14,650
		10,163	10,949	10,426	10,724	11,450
		88.6	82.6	85.0	78.8	78.2
		4,837	4,849	4,883	5,095	5,055
		47.6	44.3	46.8	47.5	44.1

UTSA First Time Undergraduate Information

This section includes students who began at UTSA, this includes the students who are part of the Coordinated Admissions Program with the University of Texas at Austin and other students who do not plan to get a degree from UTSA. For more information on this topic please contact the Office of Institutional Research at (210) 458-4706.

New Students by Admission Type

	Fall 2007	Fall 2008	Fall 2009	Fall 2010	Fall 2011
Regular Admit	3,444 69.9%	3,189 65.8%	2,972 64.2%	3,674 74.4%	3,738 74.7%
Provisional Admit	508 10.3%	458 9.5%	447 9.7%	439 8.9%	384 7.7%
CAP Student	976 19.8%	1,196 24.7%	1,207 26.1%	823 16.7%	879 17.6%
Total	4,928 100.0%	4,843 100.0%	4,626 100.0%	4,936 100.0%	5,001 100.0%

New Students by Admission Type

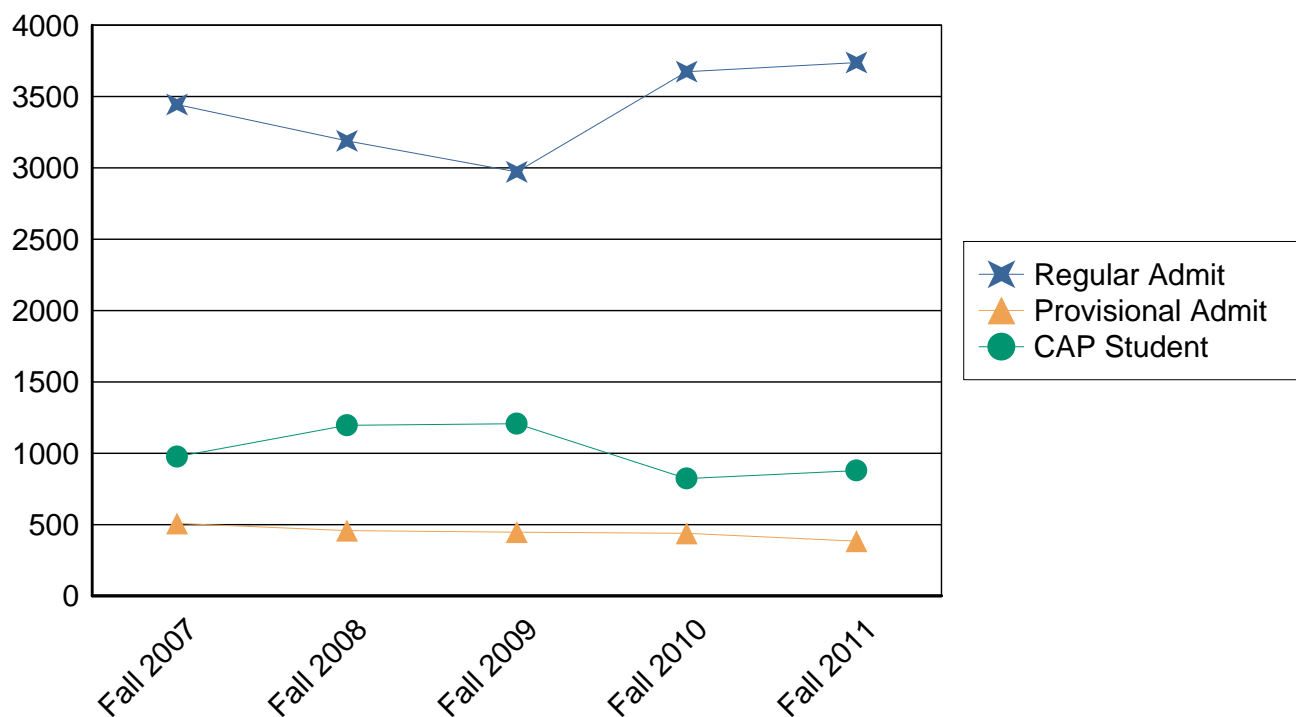

UTSA First Time Undergraduates by Gender

	Fall 2007	Fall 2008	Fall 2009	Fall 2010	Fall 2011
Female	2,355 47.8%	2,465 50.9%	2,306 49.8%	2,295 46.5%	2,345 46.9%
Male	2,573 52.2%	2,378 49.1%	2,320 50.2%	2,641 53.5%	2,656 53.1%
Total	4,928 100.0%	4,843 100.0%	4,626 100.0%	4,936 100.0%	5,001 100.0%

UTSA First Time Undergraduates by Gender

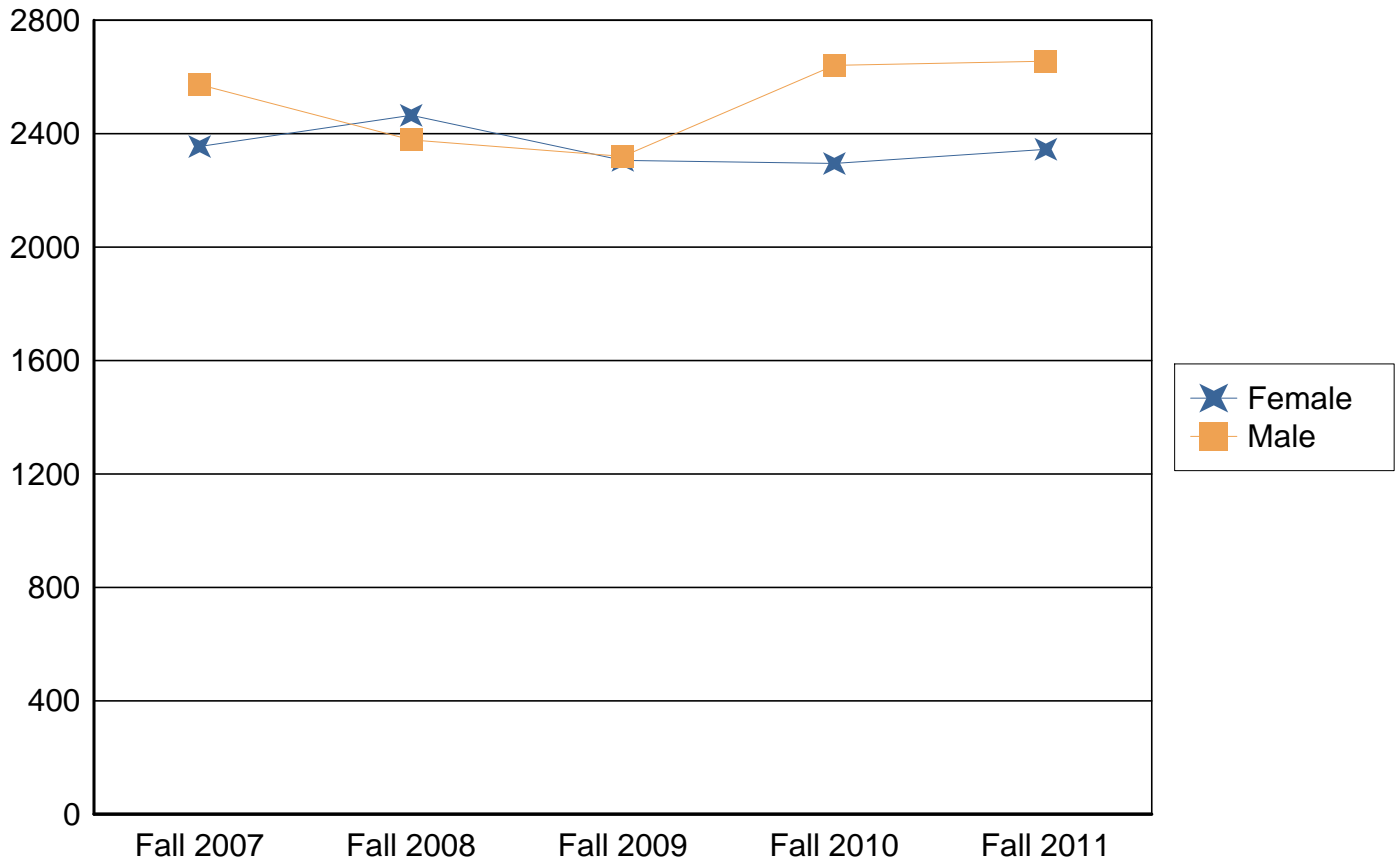

UTSA First Time Undergraduates by Ethnicity

	Fall 2007	Fall 2008	Fall 2009	Fall 2010	Fall 2011
White Non-Hispanic	2,087 42.3%	1,915 39.5%	1,710 37.0%	1,590 32.2%	1,438 28.8%
Black Non-Hispanic	447 9.1%	496 10.2%	539 11.7%	531 10.8%	542 10.8%
Hispanic	1,803 36.6%	1,833 37.8%	1,772 38.3%	2,148 43.5%	2,213 44.3%
Asian	436 8.8%	492 10.2%	490 10.6%	330 6.7%	380 7.6%
Native Hawaiian or Other Pacific Islander	0 0.0%	0 0.0%	0 0.0%	19 0.4%	14 0.3%
American Indian or Alaskan Native	27 0.5%	30 0.6%	11 0.2%	9 0.2%	11 0.2%
Two or more races	0 0.0%	0 0.0%	0 0.0%	139 2.8%	150 3.0%
International	128 2.6%	77 1.6%	89 1.9%	117 2.4%	227 4.5%
Unknown or Not Reported	0 0.0%	0 0.0%	15 0.3%	53 1.1%	26 0.5%
Total	4,928 100.0%	4,843 100.0%	4,626 100.0%	4,936 100.0%	5,001 100.0%

For details on new Race/Ethnicity categories please see page one of this document

UTSA First Time Undergraduates by Ethnicity

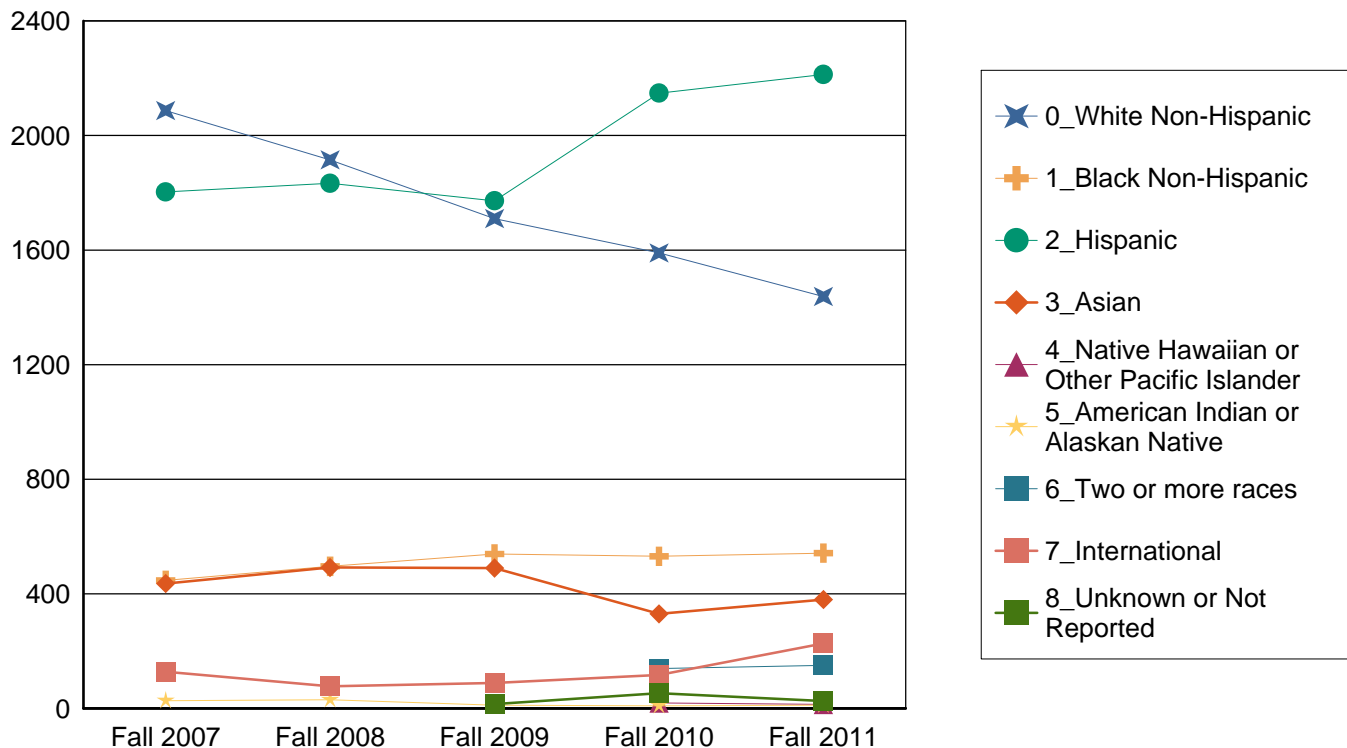

UTSA First Time Undergraduates by College

	Fall 2007	Fall 2008	Fall 2009	Fall 2010	Fall 2011
Architecture	183 3.7%	157 3.2%	131 2.8%	164 3.3%	132 2.6%
Business	756 15.3%	767 15.8%	662 14.3%	691 14.0%	760 15.2%
Education & Human Development	365 7.4%	378 7.8%	406 8.8%	472 9.6%	414 8.3%
Engineering	450 9.1%	443 9.1%	377 8.1%	479 9.7%	518 10.4%
Liberal and Fine Arts	962 19.5%	1,071 22.1%	1,006 21.7%	830 16.8%	909 18.2%
No College	1,156 23.5%	998 20.6%	920 19.9%	1,080 21.9%	1,029 20.6%
Public Policy	99 2.0%	59 1.2%	65 1.4%	104 2.1%	88 1.8%
Sciences	957 19.4%	970 20.0%	1,059 22.9%	1,116 22.6%	1,151 23.0%
Total	4,928 100.0%	4,843 100.0%	4,626 100.0%	4,936 100.0%	5,001 100.0%

UTSA First Time Undergraduates by College

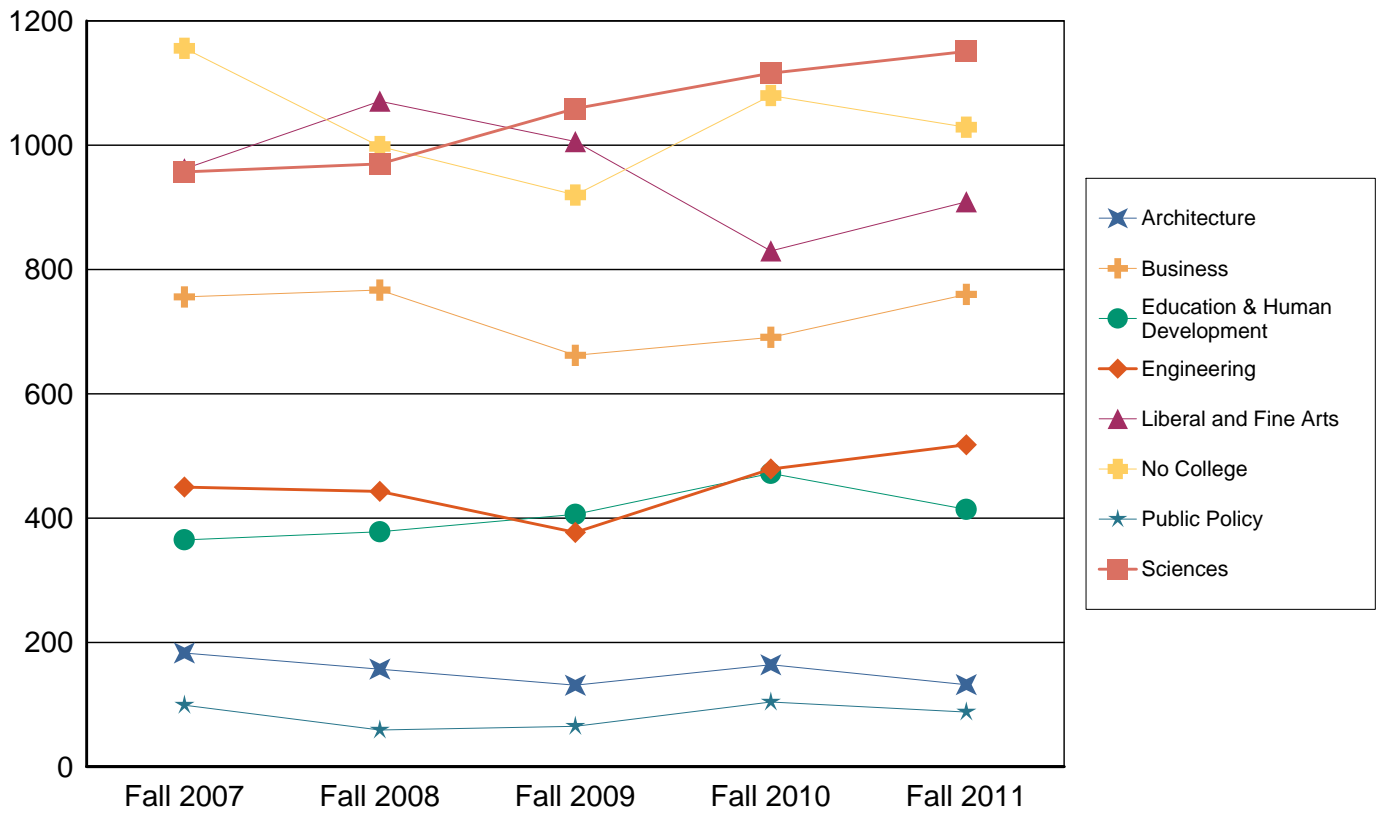

SAT and ACT Scores

UTSA First Time Undergraduates Average SAT Total

	Fall 2007	Fall 2008	Fall 2009	Fall 2010	Fall 2011
Regular Admit	1,013	1,019	1,018	1,022	1,030
Provisional Admit	818	838	868	880	916
CAP Student	1,110	1,123	1,126	1,138	1,138
Total	1,015	1,029	1,032	1,029	1,042

UTSA First Time Undergraduates 25th and 75th Percentile SAT Total

		Fall 2007	Fall 2008	Fall 2009	Fall 2010	Fall 2011
Regular Admit	25%	930	940	940	940	950
	75%	1,090	1,100	1,100	1,100	1,110
Provisional Admit	25%	770	790	820	840	880
	75%	870	880	910	910	950
CAP Student	25%	1,020	1,040	1,040	1,050	1,060
	75%	1,200	1,210	1,220	1,220	1,220
Total		910	930	930	935	950
		1,110	1,130	1,130	1,120	1,130

UTSA First Time Undergraduates Average SAT Verbal

	Fall 2007	Fall 2008	Fall 2009	Fall 2010	Fall 2011
Regular Admit	498.7	499.7	497.6	498.6	501.8
Provisional Admit	405.4	413.8	426.8	428.8	447.1
CAP Student	540.9	545.5	548.1	553.6	550.7
Total	498.4	503.5	504.4	502.0	507.1

UTSA First Time Undergraduates 25th and 75th Percentile SAT Verbal

		Fall 2007	Fall 2008	Fall 2009	Fall 2010	Fall 2011
Regular Admit	25%	450	450	450	450	450
	75%	540	550	540	550	550
Provisional Admit	25%	380	380	400	400	410
	75%	440	450	460	460	480
CAP Student	25%	490	490	500	500	500
	75%	590	600	600	600	600
Total		440	450	450	450	450
		550	560	560	560	560

UTSA First Time Undergraduates Average SAT Math

	Fall 2007	Fall 2008	Fall 2009	Fall 2010	Fall 2011
Regular Admit	515	519	520	523	529
Provisional Admit	413	424	441	451	469
CAP Student	570	577	578	584	588
Total	516	525	528	527	535

UTSA First Time Undergraduates 25th and 75th Percentile SAT Math

		Fall 2007	Fall 2008	Fall 2009	Fall 2010	Fall 2011
Regular Admit	25%	460	470	470	470	480
	75%	560	570	570	570	580
Provisional Admit	25%	380	390	410	420	440
	75%	450	460	480	480	500
CAP Student	25%	520	520	520	530	540
	75%	620	630	630	640	630
Total		460	470	470	470	480
		570	580	580	580	580

UTSA First Time Undergraduates Average ACT Composite

	Fall 2007	Fall 2008	Fall 2009	Fall 2010	Fall 2011
Regular Admit	21	21	21	21	22
Provisional Admit	16	17	17	18	18
CAP Student	23	24	24	24	24
Total	21	21	22	22	22

UTSA First Time Undergraduates 25th and 75th Percentile ACT Composite

		Fall 2007	Fall 2008	Fall 2009	Fall 2010	Fall 2011
Regular Admit	25%	19	19	19	19	20
	75%	23	23	23	23	24
Provisional Admit	25%	15	15	16	17	17
	75%	18	18	18	19	19
CAP Student	25%	21	21	22	22	22
	75%	26	26	26	27	27
Total		18	19	19	19	20
		23	24	24	24	24

UTSA New Transfer Student Information

This section includes all students who are transferring to UTSA from another university or community college. For more information on this topic please contact the Office of Institutional Research at (210) 458-4706.

UTSA New Transfer Students by Gender

	Fall 2007	Fall 2008	Fall 2009	Fall 2010	Fall 2011
Female	1,383 54.2%	1,231 52.1%	1,297 50.0%	1,257 47.6%	1,258 48.0%
Male	1,171 45.8%	1,133 47.9%	1,295 50.0%	1,383 52.4%	1,361 52.0%
Total	2,554 100.0%	2,364 100.0%	2,592 100.0%	2,640 100.0%	2,619 100.0%

UTSA New Transfer Students by Gender

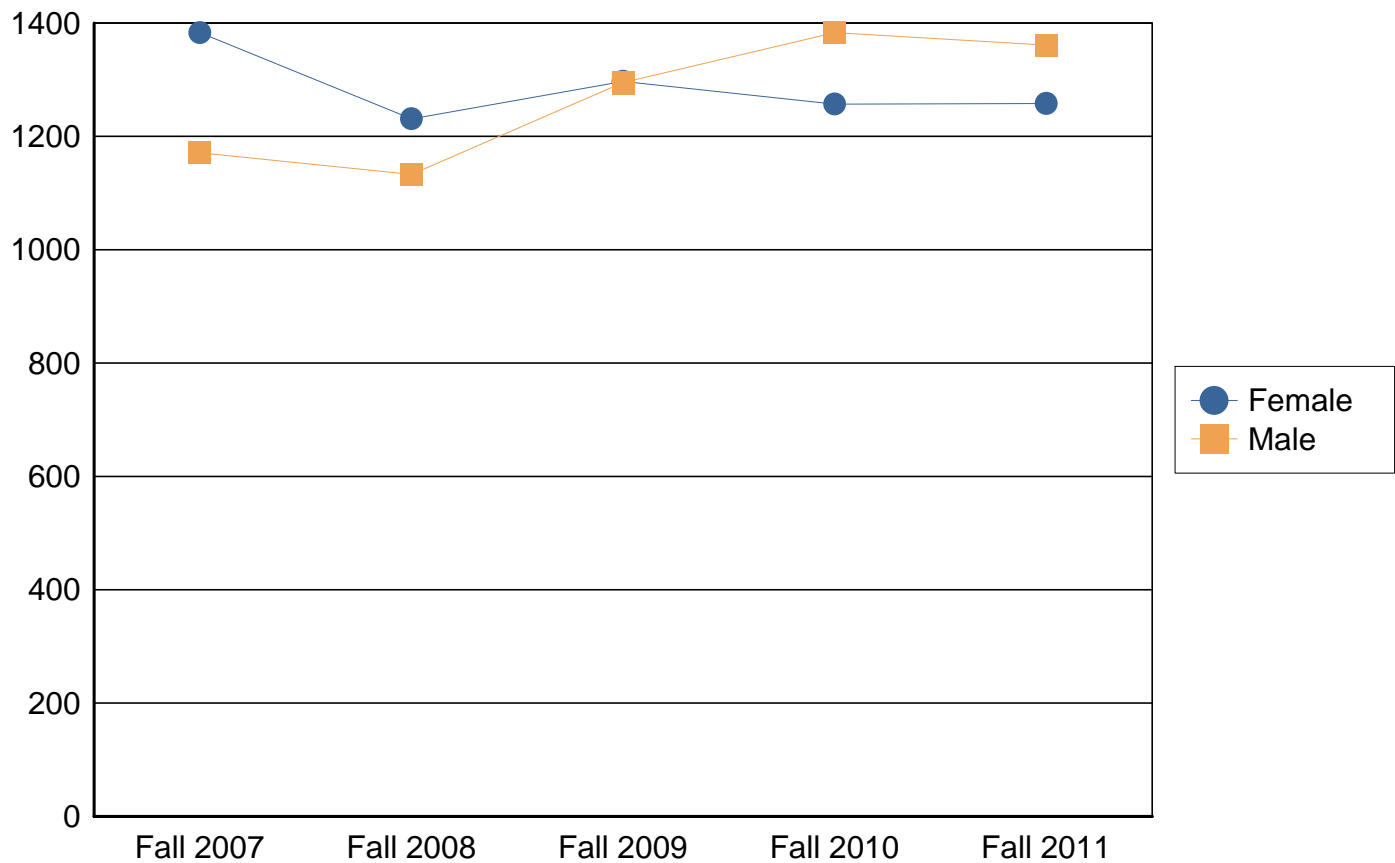

UTSA New Transfer Students by Ethnicity

	Fall 2007	Fall 2008	Fall 2009	Fall 2010	Fall 2011
White Non-Hispanic	1,014 39.7%	922 39.0%	948 36.6%	921 34.9%	798 30.5%
Black Non-Hispanic	150 5.9%	176 7.4%	226 8.7%	185 7.0%	194 7.4%
Hispanic	1,222 47.8%	1,087 46.0%	1,213 46.8%	1,274 48.3%	1,350 51.5%
Asian	97 3.8%	126 5.3%	121 4.7%	86 3.3%	81 3.1%
Native Hawaiian or Other Pacific Islander	0 0.0%	0 0.0%	0 0.0%	13 0.5%	5 0.2%
American Indian or Alaskan Native	12 0.5%	10 0.4%	17 0.7%	2 0.1%	3 0.1%
Two or more races	0 0.0%	0 0.0%	0 0.0%	49 1.9%	63 2.4%
International	59 2.3%	43 1.8%	67 2.6%	62 2.3%	85 3.2%
Unknown or Not Reported	0 0.0%	0 0.0%	0 0.0%	48 1.8%	40 1.5%
Total	2,554 100.0%	2,364 100.0%	2,592 100.0%	2,640 100.0%	2,619 100.0%

For details on new Race/Ethnicity categories please see page one of this document

UTSA Transfer Students by Ethnicity

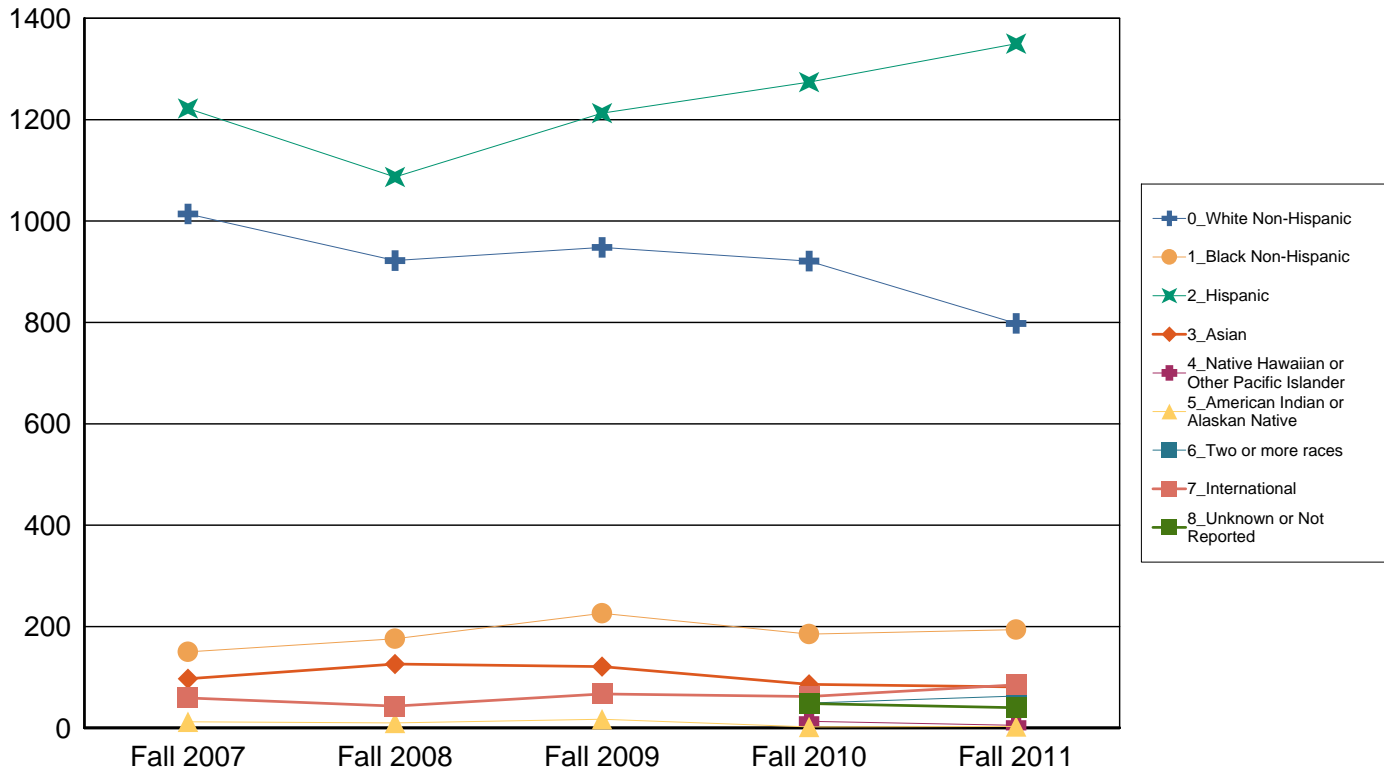

UTSA Transfer Students by College

	Fall 2007	Fall 2008	Fall 2009	Fall 2010	Fall 2011
Architecture	126 4.9%	124 5.2%	99 3.8%	114 4.3%	91 3.5%
Business	612 24.0%	586 24.8%	608 23.5%	571 21.6%	604 23.1%
Education & Human Development	367 14.4%	358 15.1%	382 14.7%	430 16.3%	400 15.3%
Engineering	175 6.9%	154 6.5%	212 8.2%	215 8.1%	259 9.9%
Liberal and Fine Arts	592 23.2%	596 25.2%	653 25.2%	621 23.5%	600 22.9%
No College	40 1.6%	24 1.0%	33 1.3%	66 2.5%	61 2.3%
Public Policy	90 3.5%	99 4.2%	115 4.4%	126 4.8%	145 5.5%
Sciences	552 21.6%	423 17.9%	490 18.9%	497 18.8%	455 17.4%
Undergraduate Studies	0 0.0%	0 0.0%	0 0.0%	0 0.0%	4 0.2%
Total	2,554 100.0%	2,364 100.0%	2,592 100.0%	2,640 100.0%	2,619 100.0%

UTSA Transfer Students by College

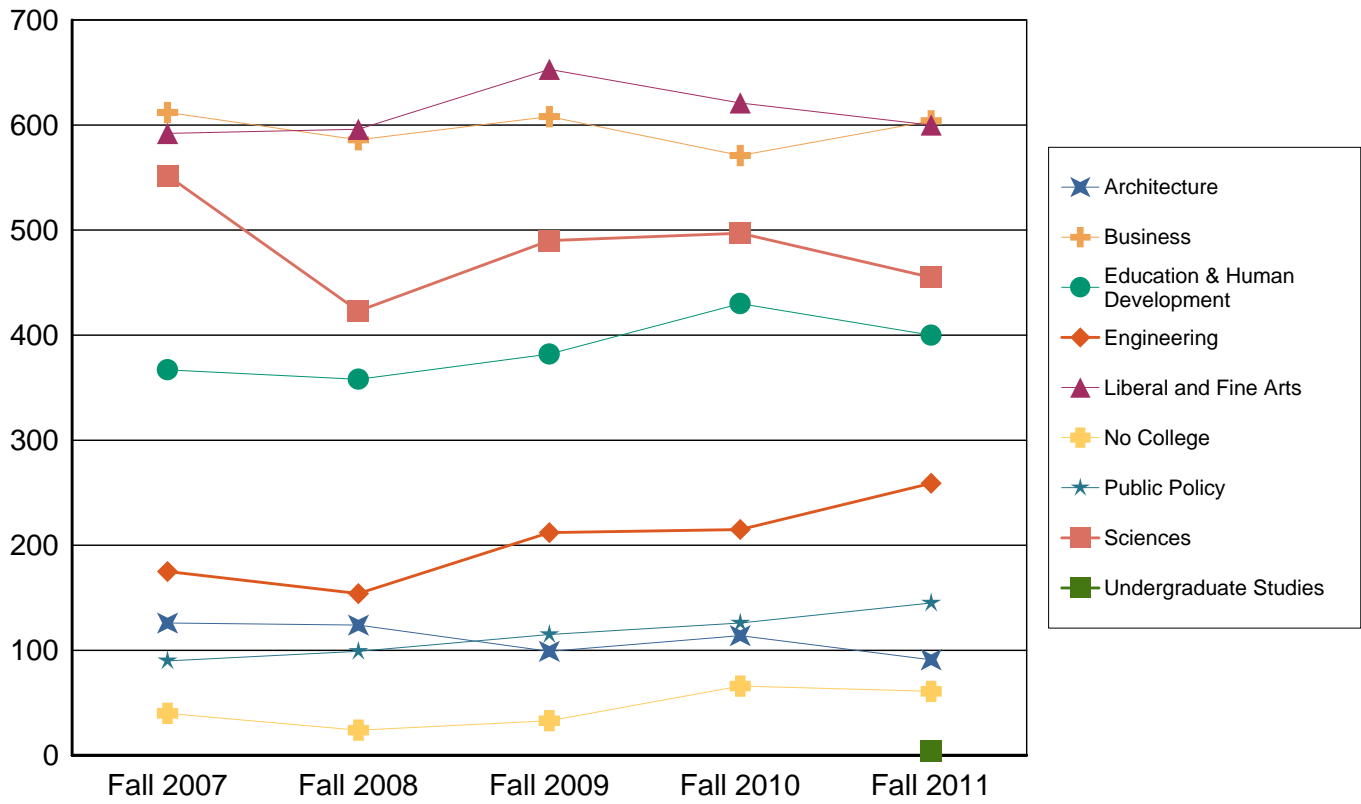

UTSA New Transfer Students by College Type

	Fall 2007	Fall 2008	Fall 2009	Fall 2010	Fall 2011
Unknown	1 0.0%	0 0.0%	0 0.0%	1 0.0%	13 0.5%
Community College	1,808 70.8%	1,758 74.4%	1,903 73.4%	1,964 74.4%	1,892 72.2%
Four Year University	745 29.2%	606 25.6%	689 26.6%	675 25.6%	714 27.3%
Total	2,554 100.0%	2,364 100.0%	2,592 100.0%	2,640 100.0%	2,619 100.0%

New Transfer Students By College Type

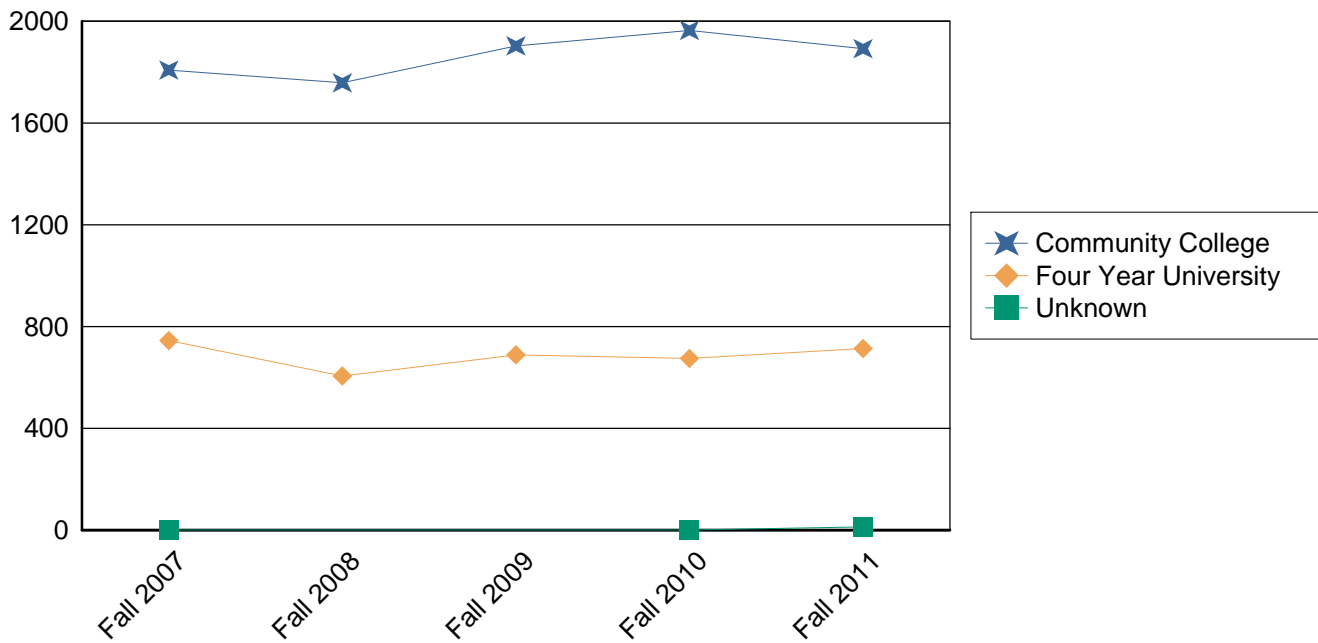

UTSA First Time Full Time Cohort Information

This section includes only students who are seeking a degree from UTSA, this excludes the students who are part of the Coordinated Admissions Program with the University of Texas at Austin and other students who do not plan to get a degree from UTSA. In the past students who were seeking a Clinical Laboratory Sciences degree had been excluded, however since they can also obtain the degree from UTSA they are now included in this section. For more information on this topic please contact the Office of Institutional Research at (210) 458-4706.

First Time Full Time Undergraduate Cohort by Gender (students seeking degrees at UTSA)

	Fall 2007	Fall 2008	Fall 2009	Fall 2010	Fall 2011
Female	1,862 48.2%	1,840 51.6%	1,724 51.4%	1,864 46.7%	1,905 47.3%
Male	2,002 51.8%	1,728 48.4%	1,632 48.6%	2,129 53.3%	2,119 52.7%
Total	3,864 100.0%	3,568 100.0%	3,356 100.0%	3,993 100.0%	4,024 100.0%

UTSA Degree Seeking Cohort by Gender

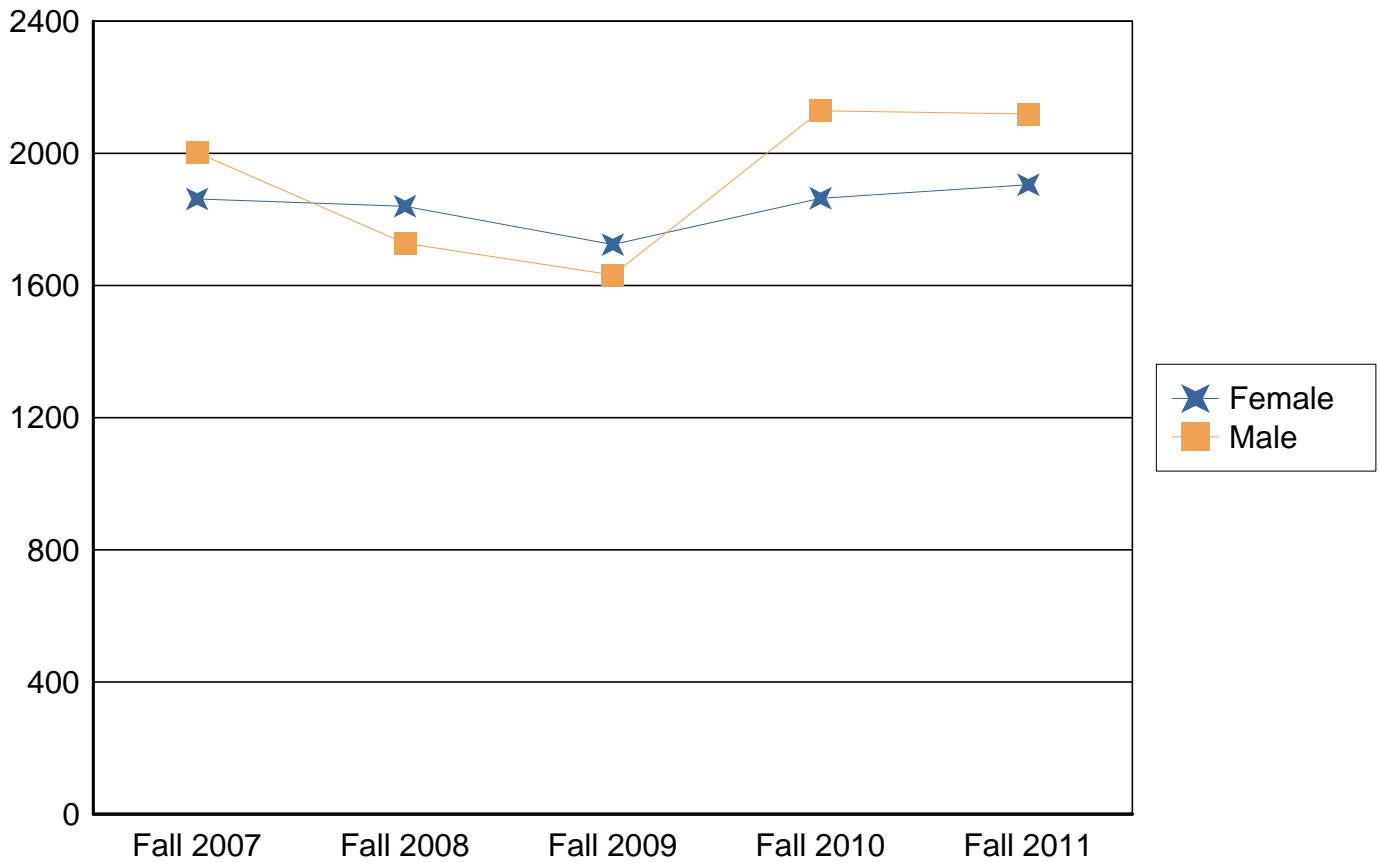

First Time Full Time Undergraduate Cohort by Ethnicity (students seeking degrees at UTSA)

	Fall 2007	Fall 2008	Fall 2009	Fall 2010	Fall 2011
White Non-Hispanic	1,561 40.4%	1,327 37.2%	1,136 33.8%	1,241 31.1%	1,055 26.2%
Black Non-Hispanic	381 9.9%	419 11.7%	444 13.2%	475 11.9%	487 12.1%
Hispanic	1,564 40.5%	1,514 42.4%	1,458 43.4%	1,841 46.1%	1,890 47.0%
Asian	245 6.3%	229 6.4%	231 6.9%	171 4.3%	224 5.6%
Native Hawaiian or Other Pacific Islander	0 0.0%	0 0.0%	0 0.0%	12 0.3%	11 0.3%
American Indian or Alaskan Native	22 0.6%	25 0.7%	7 0.2%	5 0.1%	9 0.2%
Two or more races	0 0.0%	0 0.0%	0 0.0%	109 2.7%	119 3.0%
International	91 2.4%	54 1.5%	67 2.0%	101 2.5%	210 5.2%
Unknown or Not Reported	0 0.0%	0 0.0%	13 0.4%	38 1.0%	19 0.5%
Total	3,864 100.0%	3,568 100.0%	3,356 100.0%	3,993 100.0%	4,024 100.0%

For details on new Race/Ethnicity categories please see page one of this document

UTSA Degree Seeking Cohort by Ethnicity

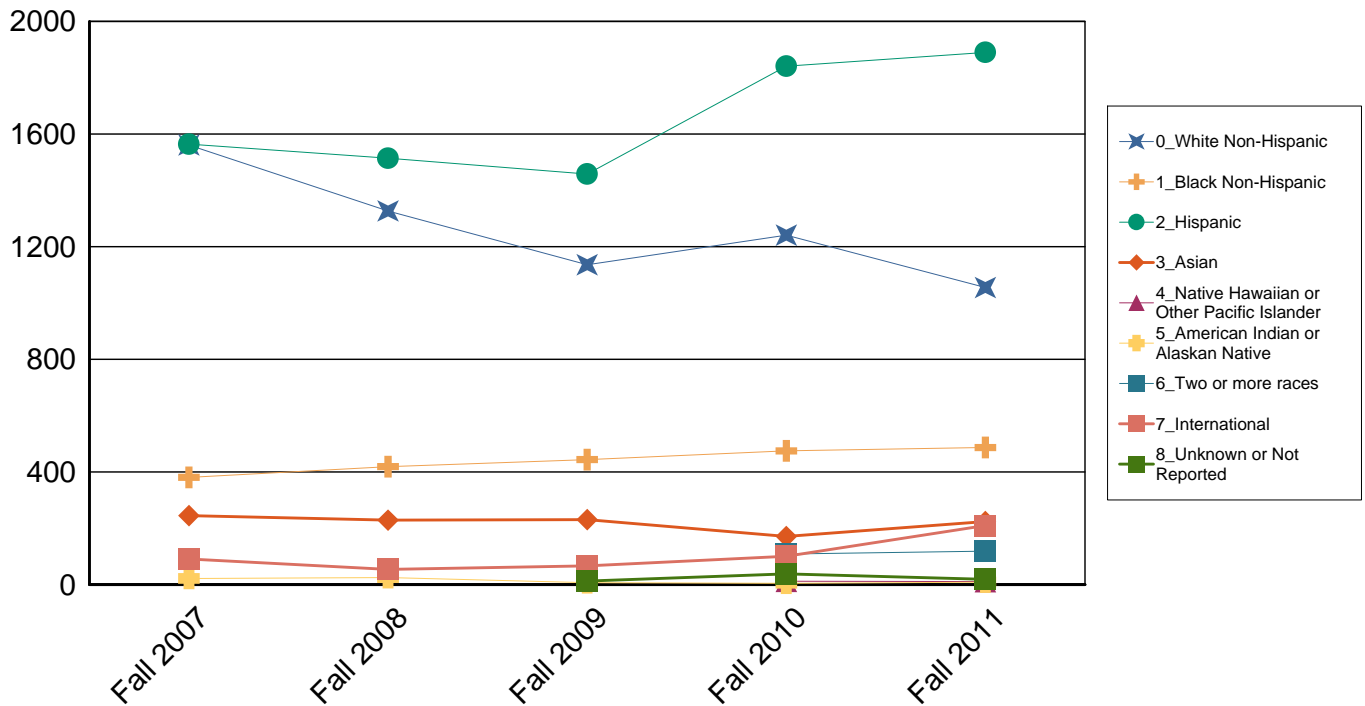

First Time Full Time Undergraduate Cohort by College (students seeking degrees at UTSA)

	Fall 2007	Fall 2008	Fall 2009	Fall 2010	Fall 2011
Architecture	171 4.4%	150 4.2%	129 3.8%	162 4.1%	131 3.3%
Business	603 15.6%	595 16.7%	471 14.0%	572 14.3%	627 15.6%
Education & Human Development	298 7.7%	301 8.4%	326 9.7%	394 9.9%	359 8.9%
Engineering	334 8.6%	314 8.8%	253 7.5%	360 9.0%	408 10.1%
Liberal and Fine Arts	541 14.0%	525 14.7%	517 15.4%	533 13.3%	562 14.0%
No College	1,131 29.3%	976 27.4%	876 26.1%	1,034 25.9%	1,003 24.9%
Public Policy	97 2.5%	57 1.6%	65 1.9%	99 2.5%	85 2.1%
Sciences	689 17.8%	650 18.2%	719 21.4%	839 21.0%	849 21.1%
Total	3,864 100.0%	3,568 100.0%	3,356 100.0%	3,993 100.0%	4,024 100.0%

UTSA Degree Seeking Cohort by College

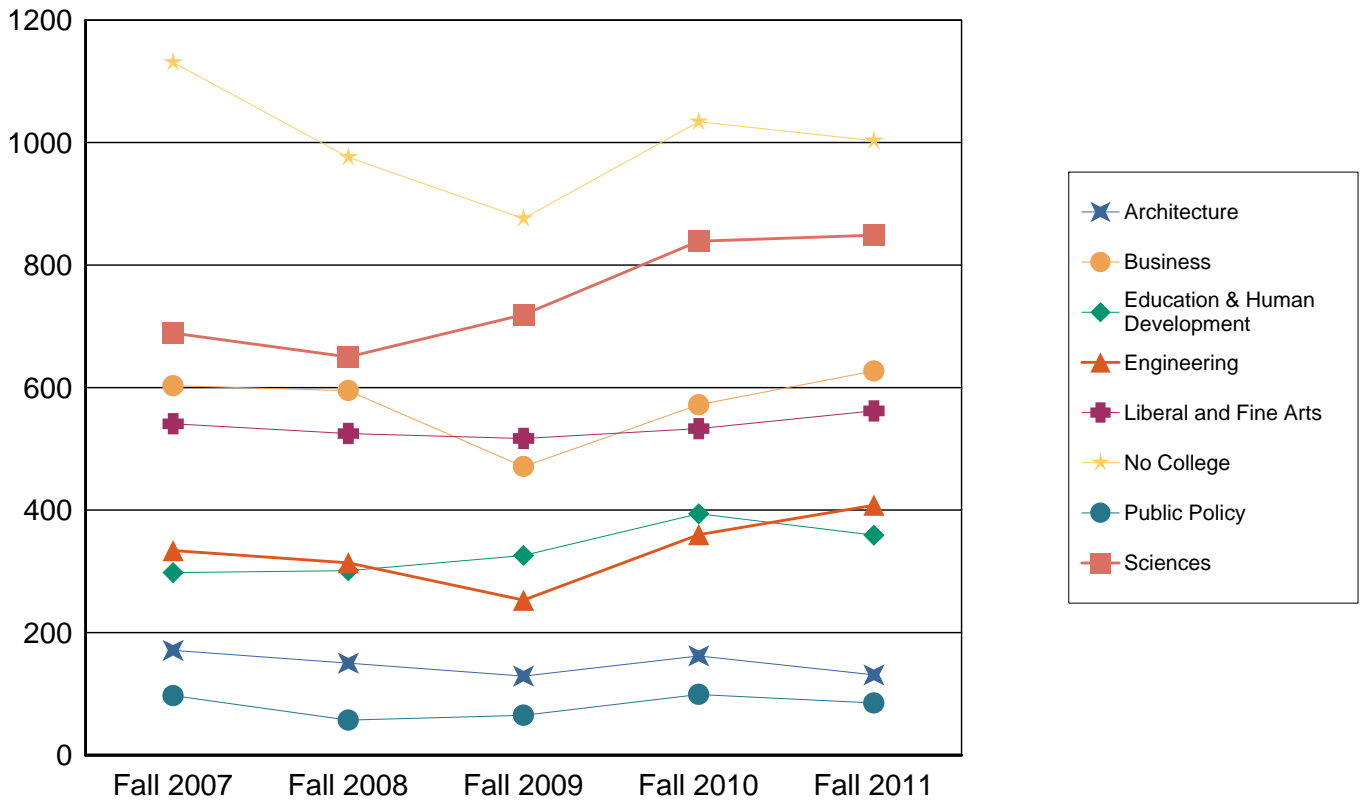

SAT and ACT Scores

First Time Full Time Undergraduate Cohort Average SAT Total

	Fall 2007	Fall 2008	Fall 2009	Fall 2010	Fall 2011
Provisional Admit	818	838	868	880	917
Regular Admit	1,013	1,020	1,018	1,024	1,031
Total	988	996	996	1,008	1,020

First Time Full Time Undergraduate Cohort 25th and 75th Percentile SAT Total

	Fall 2007	Fall 2008	Fall 2009	Fall 2010	Fall 2011
Provisional Admit	770 870	790 880	820 910	840 910	880 950
Regular Admit	930 1,090	940 1,100	940 1,090	950 1,100	950 1,110
Total	890 1,070	900 1,080	910 1,080	920 1,090	940 1,100

First Time Full Time Undergraduate Cohort Average SAT Verbal

	Fall 2007	Fall 2008	Fall 2009	Fall 2010	Fall 2011
Provisional Admit	405	414	427	428	447
Regular Admit	499	500	497	499	502
Total	486	489	487	491	496

First Time Full Time Undergraduate Cohort 25th and 75th Percentile SAT Verbal

	Fall 2007	Fall 2008	Fall 2009	Fall 2010	Fall 2011
Provisional Admit	380 440	380 450	400 460	400 460	410 480
Regular Admit	450 540	450 550	450 540	450 550	450 550
Total	430 530	440 540	440 530	440 540	450 540

First Time Full Time Undergraduate Cohort Average SAT Math

	Fall 2007	Fall 2008	Fall 2009	Fall 2010	Fall 2011
Provisional Admit	413	424	441	451	470
Regular Admit	515	520	520	525	529
Total	501	507	509	517	523

First Time Full Time Undergraduate Cohort 25th and 75th Percentile SAT Math

	Fall 2007	Fall 2008	Fall 2009	Fall 2010	Fall 2011
Provisional Admit	380 450	390 460	410 480	420 480	440 500
Regular Admit	460 560	470 570	470 570	470 570	480 580
Total	450 550	450 560	460 560	460 570	470 570

First Time Full Time Undergraduate Cohort Average ACT Composite

	Fall 2007	Fall 2008	Fall 2009	Fall 2010	Fall 2011
Provisional Admit	16	17	17	18	18
Regular Admit	21	21	21	21	22
Total	20	20	21	21	21

First Time Full Time Undergraduate Cohort 25th and 75th Percentile ACT Composite

	Fall 2007	Fall 2008	Fall 2009	Fall 2010	Fall 2011
Provisional Admit	15 18	15 18	16 18	17 19	17 19
Regular Admit	19 23	19 23	19 23	19 23	20 24
Total	18 22	18 22	18 23	19 23	19 24

Retention and Graduation for First Time Full Time Cohort

All Students			Percent Retained			Percent Graduated		
Cohort	Student Type	# in Cohort	One Year	Two Years	Three Years	Four Years	Five Years	Six Years
Fall 2000	UTSA Degree Seeking	1730	63%	48%	42%	7%	21%	28%
	Total	1730	63%	48%	42%	7%	21%	28%
Fall 2001	UTSA Degree Seeking	1683	64%	48%	44%	8%	23%	31%
	CAP Student	228	36%	29%	25%	4%	14%	18%
	Total	1911	60%	46%	42%	7%	22%	30%
Fall 2002	UTSA Degree Seeking	2507	64%	50%	43%	9%	22%	31%
	CAP Student	496	32%	25%	23%	4%	14%	17%
	Total	3003	59%	46%	39%	8%	21%	28%
Fall 2003	UTSA Degree Seeking	2998	62%	49%	43%	9%	22%	30%
	CAP Student	1133	27%	23%	20%	5%	10%	14%
	Total	4131	52%	42%	37%	8%	19%	25%
Fall 2004	UTSA Degree Seeking	3456	65%	49%	41%	8%	21%	29%
	CAP Student	790	28%	23%	20%	6%	13%	16%
	Total	4246	58%	44%	37%	7%	20%	26%
Fall 2005	UTSA Degree Seeking	3475	65%	47%	40%	8%	22%	29%
	CAP Student	892	37%	29%	26%	7%	15%	19%
	Total	4367	59%	43%	37%	8%	21%	27%
Fall 2006	UTSA Degree Seeking	3628	66%	47%	40%	10%	24%	
	CAP Student	1065	32%	26%	23%	7%	13%	
	Total	4693	59%	42%	36%	9%	21%	
Fall 2007	UTSA Degree Seeking	3864	65%	48%	42%	10%		
	CAP Student	972	32%	27%	24%	6%		
	Total	4836	59%	44%	39%	10%		
Fall 2008	UTSA Degree Seeking	3568	66%	51%	45%			
	CAP Student	1195	27%	22%	20%			
	Total	4763	56%	44%	39%			
Fall 2009	UTSA Degree Seeking	3356	67%	52%				
	CAP Student	1205	31%	24%				
	Total	4561	57%	45%				
Fall 2010	UTSA Degree Seeking	3993	69%					
	CAP Student	823	31%					
	Total	4816	62%					

One Year Retention Rate by Student Type

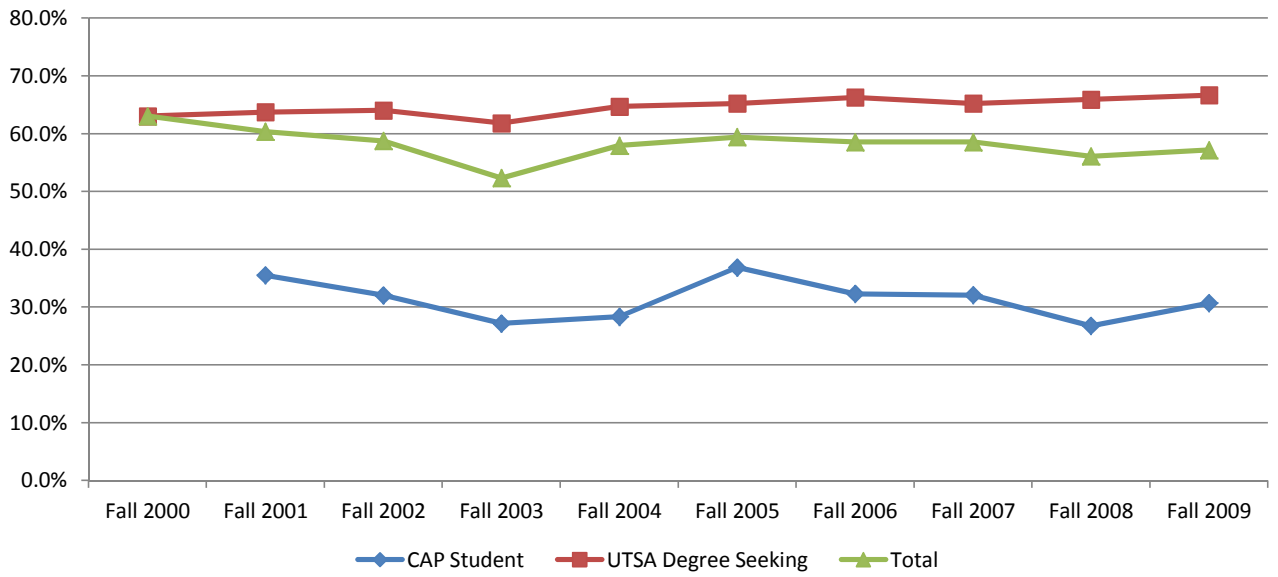

Retention and Graduation for First Time Full Time Cohort by Gender

Female			Percent Retained			Percent Graduated		
Cohort	Student Type	# in Cohort	One Year	Two Years	Three Years	Four Years	Five Years	Six Years
Fall 2000	UTSA Degree Seeking	895	66%	47%	44%	8%	23%	31%
	Total	895	66%	47%	44%	8%	23%	31%
Fall 2001	UTSA Degree Seeking	873	63%	47%	44%	8%	25%	32%
	CAP Student	104	33%	28%	25%	4%	16%	21%
	Total	977	59%	45%	42%	8%	24%	31%
Fall 2002	UTSA Degree Seeking	1384	65%	51%	44%	10%	26%	34%
	CAP Student	237	32%	24%	21%	5%	14%	17%
	Total	1621	60%	47%	41%	10%	24%	31%
Fall 2003	UTSA Degree Seeking	1542	64%	51%	45%	11%	25%	33%
	CAP Student	534	29%	24%	22%	6%	12%	16%
	Total	2076	55%	44%	39%	10%	22%	29%
Fall 2004	UTSA Degree Seeking	1765	66%	50%	42%	10%	26%	33%
	CAP Student	376	29%	23%	21%	7%	15%	17%
	Total	2141	59%	45%	38%	10%	24%	30%
Fall 2005	UTSA Degree Seeking	1782	65%	46%	40%	10%	25%	31%
	CAP Student	459	35%	29%	25%	9%	17%	20%
	Total	2241	59%	43%	37%	10%	23%	29%
Fall 2006	UTSA Degree Seeking	1875	67%	47%	41%	12%	27%	
	CAP Student	519	33%	24%	22%	8%	16%	
	Total	2394	60%	42%	37%	11%	25%	
Fall 2007	UTSA Degree Seeking	1862	67%	50%	44%	13%		
	CAP Student	448	33%	28%	25%	8%		
	Total	2310	60%	45%	41%	12%		
Fall 2008	UTSA Degree Seeking	1840	67%	52%	45%			
	CAP Student	594	25%	21%	18%			
	Total	2434	57%	44%	39%			
Fall 2009	UTSA Degree Seeking	1724	68%	55%				
	CAP Student	557	31%	25%				
	Total	2281	59%	47%				
Fall 2010	UTSA Degree Seeking	1864	69%					
	CAP Student	380	34%					
	Total	2244	63%					

Retention and Graduation for First Time Full Time Cohort by Gender

Male			Percent Retained			Percent Graduated		
Cohort	Student Type	# in Cohort	One Year	Two Years	Three Years	Four Years	Five Years	Six Years
Fall 2000	UTSA Degree Seeking	835	60%	48%	40%	6%	19%	25%
	Total	835	60%	48%	40%	6%	19%	25%
Fall 2001	UTSA Degree Seeking	810	65%	50%	45%	7%	21%	30%
	CAP Student	124	38%	31%	24%	4%	12%	15%
	Total	934	61%	47%	43%	6%	19%	28%
Fall 2002	UTSA Degree Seeking	1123	63%	49%	41%	6%	18%	27%
	CAP Student	259	32%	25%	24%	2%	14%	17%
	Total	1382	57%	44%	38%	5%	17%	25%
Fall 2003	UTSA Degree Seeking	1456	60%	46%	42%	6%	19%	26%
	CAP Student	599	26%	22%	18%	3%	9%	12%
	Total	2055	50%	39%	35%	5%	16%	22%
Fall 2004	UTSA Degree Seeking	1691	64%	47%	40%	5%	17%	25%
	CAP Student	414	28%	23%	19%	4%	10%	14%
	Total	2105	57%	42%	36%	5%	16%	23%
Fall 2005	UTSA Degree Seeking	1693	66%	47%	41%	6%	19%	27%
	CAP Student	433	39%	29%	27%	5%	13%	18%
	Total	2126	60%	43%	38%	6%	18%	25%
Fall 2006	UTSA Degree Seeking	1753	65%	46%	39%	7%	20%	
	CAP Student	546	32%	27%	24%	5%	11%	
	Total	2299	57%	42%	36%	7%	18%	
Fall 2007	UTSA Degree Seeking	2002	64%	47%	41%	8%		
	CAP Student	524	31%	26%	22%	5%		
	Total	2526	57%	42%	37%	7%		
Fall 2008	UTSA Degree Seeking	1728	65%	51%	45%			
	CAP Student	601	28%	23%	21%			
	Total	2329	55%	44%	39%			
Fall 2009	UTSA Degree Seeking	1632	65%	49%				
	CAP Student	648	30%	23%				
	Total	2280	55%	42%				
Fall 2010	UTSA Degree Seeking	2129	68%					
	CAP Student	443	29%					
	Total	2572	61%					

Retention and Graduation for First Time Full Time Cohort by Ethnicity

White			Percent Retained			Percent Graduated		
Cohort	Student Type	# in Cohort	One Year	Two Years	Three Years	Four Years	Five Years	Six Years
Fall 2000	UTSA Degree Seeking	712	63%	46%	40%	8%	22%	29%
	Total	712	63%	46%	40%	8%	22%	29%
Fall 2001	UTSA Degree Seeking	652	60%	44%	41%	9%	23%	29%
	CAP Student	99	31%	27%	22%	4%	11%	13%
	Total	751	56%	41%	38%	8%	21%	27%
Fall 2002	UTSA Degree Seeking	928	62%	46%	38%	10%	22%	29%
	CAP Student	225	23%	17%	15%	3%	11%	13%
	Total	1153	54%	40%	34%	9%	20%	26%
Fall 2003	UTSA Degree Seeking	1153	58%	43%	39%	8%	21%	28%
	CAP Student	561	21%	17%	13%	4%	8%	10%
	Total	1714	46%	35%	31%	7%	17%	22%
Fall 2004	UTSA Degree Seeking	1375	61%	46%	38%	9%	22%	29%
	CAP Student	371	22%	19%	15%	6%	11%	14%
	Total	1746	53%	40%	34%	8%	20%	26%
Fall 2005	UTSA Degree Seeking	1371	63%	43%	38%	8%	21%	28%
	CAP Student	368	27%	18%	15%	4%	8%	11%
	Total	1739	56%	38%	33%	7%	19%	25%
Fall 2006	UTSA Degree Seeking	1538	63%	43%	36%	9%	22%	
	CAP Student	518	27%	22%	19%	5%	12%	
	Total	2056	54%	38%	31%	8%	19%	
Fall 2007	UTSA Degree Seeking	1561	62%	45%	40%	10%		
	CAP Student	483	24%	19%	17%	6%		
	Total	2044	53%	39%	34%	9%		
Fall 2008	UTSA Degree Seeking	1327	63%	49%	43%			
	CAP Student	559	23%	17%	16%			
	Total	1886	51%	40%	35%			
Fall 2009	UTSA Degree Seeking	1136	62%	47%				
	CAP Student	549	24%	18%				
	Total	1685	50%	38%				
Fall 2010	UTSA Degree Seeking	1241	65%					
	CAP Student	323	26%					
	Total	1564	57%					

Retention and Graduation for First Time Full Time Cohort by Ethnicity

Black			Percent Retained			Percent Graduated		
Cohort	Student Type	# in Cohort	One Year	Two Years	Three Years	Four Years	Five Years	Six Years
Fall 2000	UTSA Degree Seeking	120	60%	41%	39%	8%	20%	23%
	Total	120	60%	41%	39%	8%	20%	23%
Fall 2001	UTSA Degree Seeking	113	65%	45%	39%	12%	21%	27%
	CAP Student	17	59%	53%	47%	6%	29%	35%
	Total	130	65%	46%	40%	11%	22%	28%
Fall 2002	UTSA Degree Seeking	148	71%	59%	49%	5%	21%	32%
	CAP Student	27	56%	48%	41%	0%	7%	19%
	Total	175	69%	57%	47%	4%	19%	30%
Fall 2003	UTSA Degree Seeking	193	63%	51%	40%	9%	21%	25%
	CAP Student	50	32%	32%	30%	8%	10%	20%
	Total	243	56%	47%	38%	9%	19%	24%
Fall 2004	UTSA Degree Seeking	287	73%	52%	45%	7%	22%	31%
	CAP Student	42	55%	48%	45%	7%	26%	31%
	Total	329	71%	51%	45%	7%	22%	31%
Fall 2005	UTSA Degree Seeking	310	65%	47%	38%	7%	18%	26%
	CAP Student	50	66%	56%	46%	16%	28%	36%
	Total	360	66%	48%	39%	8%	19%	27%
Fall 2006	UTSA Degree Seeking	368	75%	54%	47%	11%	28%	
	CAP Student	65	63%	43%	45%	11%	26%	
	Total	433	73%	52%	46%	11%	27%	
Fall 2007	UTSA Degree Seeking	381	71%	57%	50%	10%		
	CAP Student	62	48%	45%	39%	11%		
	Total	443	67%	56%	49%	10%		
Fall 2008	UTSA Degree Seeking	419	73%	57%	49%			
	CAP Student	71	59%	55%	49%			
	Total	490	71%	57%	49%			
Fall 2009	UTSA Degree Seeking	444	76%	61%				
	CAP Student	87	51%	47%				
	Total	531	72%	59%				
Fall 2010	UTSA Degree Seeking	475	78%					
	CAP Student	36	50%					
	Total	511	76%					

Retention and Graduation for First Time Full Time Cohort by Ethnicity

Hispanic			Percent Retained			Percent Graduated		
Cohort	Student Type	# in Cohort	One Year	Two Years	Three Years	Four Years	Five Years	Six Years
Fall 2000	UTSA Degree Seeking	822	64%	50%	44%	6%	20%	28%
	Total	822	64%	50%	44%	6%	20%	28%
Fall 2001	UTSA Degree Seeking	803	65%	51%	47%	5%	22%	32%
	CAP Student	70	37%	27%	29%	3%	14%	20%
	Total	873	63%	49%	46%	5%	21%	31%
Fall 2002	UTSA Degree Seeking	1248	63%	49%	44%	7%	21%	30%
	CAP Student	146	42%	34%	32%	5%	20%	23%
	Total	1394	61%	47%	42%	7%	21%	29%
Fall 2003	UTSA Degree Seeking	1435	63%	51%	45%	8%	22%	30%
	CAP Student	313	39%	35%	32%	7%	16%	22%
	Total	1748	59%	48%	43%	8%	21%	28%
Fall 2004	UTSA Degree Seeking	1546	66%	50%	41%	7%	19%	27%
	CAP Student	221	39%	30%	28%	6%	15%	20%
	Total	1767	62%	47%	39%	7%	19%	26%
Fall 2005	UTSA Degree Seeking	1511	66%	49%	42%	8%	22%	30%
	CAP Student	244	45%	38%	36%	9%	21%	25%
	Total	1755	63%	48%	41%	8%	22%	29%
Fall 2006	UTSA Degree Seeking	1421	67%	48%	42%	10%	24%	
	CAP Student	217	42%	34%	30%	12%	18%	
	Total	1638	64%	46%	41%	10%	23%	
Fall 2007	UTSA Degree Seeking	1564	65%	47%	42%	10%		
	CAP Student	203	42%	37%	33%	5%		
	Total	1767	63%	46%	41%	10%		
Fall 2008	UTSA Degree Seeking	1514	67%	52%	46%			
	CAP Student	281	35%	28%	25%			
	Total	1795	62%	48%	43%			
Fall 2009	UTSA Degree Seeking	1458	66%	52%				
	CAP Student	283	40%	32%				
	Total	1741	61%	49%				
Fall 2010	UTSA Degree Seeking	1841	67%					
	CAP Student	243	38%					
	Total	2084	64%					

Retention and Graduation for First Time Full Time Cohort by Ethnicity

Other			Percent Retained			Percent Graduated		
Cohort	Student Type	# in Cohort	One Year	Two Years	Three Years	Four Years	Five Years	Six Years
Fall 2000	UTSA Degree Seeking	76	64%	54%	51%	13%	30%	32%
	Total	76	64%	54%	51%	13%	30%	32%
Fall 2001	UTSA Degree Seeking	115	76%	62%	53%	15%	32%	43%
	CAP Student	42	33%	29%	14%	5%	14%	19%
	Total	157	64%	53%	43%	12%	27%	36%
Fall 2002	UTSA Degree Seeking	183	77%	66%	55%	16%	32%	44%
	CAP Student	98	32%	23%	20%	4%	12%	17%
	Total	281	61%	51%	43%	12%	25%	35%
Fall 2003	UTSA Degree Seeking	217	72%	59%	57%	15%	34%	45%
	CAP Student	209	24%	19%	17%	3%	8%	11%
	Total	426	48%	39%	38%	9%	21%	28%
Fall 2004	UTSA Degree Seeking	248	68%	54%	48%	13%	30%	35%
	CAP Student	156	20%	15%	13%	3%	8%	10%
	Total	404	49%	39%	35%	9%	22%	26%
Fall 2005	UTSA Degree Seeking	283	69%	52%	46%	12%	29%	36%
	CAP Student	230	38%	29%	28%	9%	17%	20%
	Total	513	55%	42%	38%	11%	24%	29%
Fall 2006	UTSA Degree Seeking	301	69%	53%	45%	11%	27%	
	CAP Student	265	26%	22%	17%	5%	9%	
	Total	566	49%	38%	32%	8%	19%	
Fall 2007	UTSA Degree Seeking	358	73%	55%	49%	12%		
	CAP Student	224	36%	29%	25%	7%		
	Total	582	59%	45%	39%	10%		
Fall 2008	UTSA Degree Seeking	308	66%	53%	47%			
	CAP Student	284	18%	17%	14%			
	Total	592	43%	35%	31%			
Fall 2009	UTSA Degree Seeking	318	75%	58%				
	CAP Student	286	29%	22%				
	Total	604	53%	41%				
Fall 2010	UTSA Degree Seeking	436	76%					
	CAP Student	221	28%					
	Total	657	60%					



Degrees Awarded

The UTSA Fact Book

Office of Institutional Research

Degrees Awarded by Year

This information is based on the Coordinating Board Graduation Report (CBM009) which is certified by the state. The College information is based on the Fall 2011 College Structure and the data is provided for the full academic year from Fall (FL) to Summer (SU). For more information regarding this topic please contact the Office of Institutional Research at (210) 458-4706

Race/Ethnicity Reporting Changes

As of Summer 2010 a new Race/Ethnicity reporting schema has been adopted based on Federal requirements. Students now have the choice to identify multiple races on the forms collected by the University of Texas at San Antonio. This information is stored as the student has selected, however for reporting purposes a single category has been used. If a student was an International student they would be assigned the International category. If a student is Hispanic, regardless of race indicated, they were assigned to the Hispanic category. Students who chose multiple races were assigned to the Two or more races category. Finally students who chose only one race were assigned to the race category they had chosen. If a student was not International, not Hispanic and did not chose any Race category they were assigned to the Unknown category. In addition to this update the former Asian/Pacific Islander category has now been separated into two categories, one is Asian and the other is Native Hawaiian or Pacific Islander.

New Category

White Non-Hispanic

Black Non-Hispanic

Hispanic

Asian

Native Hawaiian or Other Pacific Islander

American Indian or Alaskan Native

Two or more races

International

Unknown or Not Reported

Old Category

White Non-Hispanic

Black Non-Hispanic

Hispanic

Asian or Pacific Islander

Asian or Pacific Islander

American Indian or Alaskan Native

N/A

International

Unknown or Not Reported

Degrees Awarded by Level

	2006-2007	2007-2008	2008-2009	2009-2010	2010-2011
Bachelor's	3,649 79.2%	3,596 78.3%	3,841 79.9%	3,968 80.3%	4,148 79.4%
Master's	910 19.8%	934 20.3%	919 19.1%	911 18.4%	1,007 19.3%
Doctoral	48 1.0%	61 1.3%	46 1.0%	60 1.2%	68 1.3%
Total	4,607 100.0%	4,591 100.0%	4,806 100.0%	4,939 100.0%	5,223 100.0%

Degrees Awarded by Level

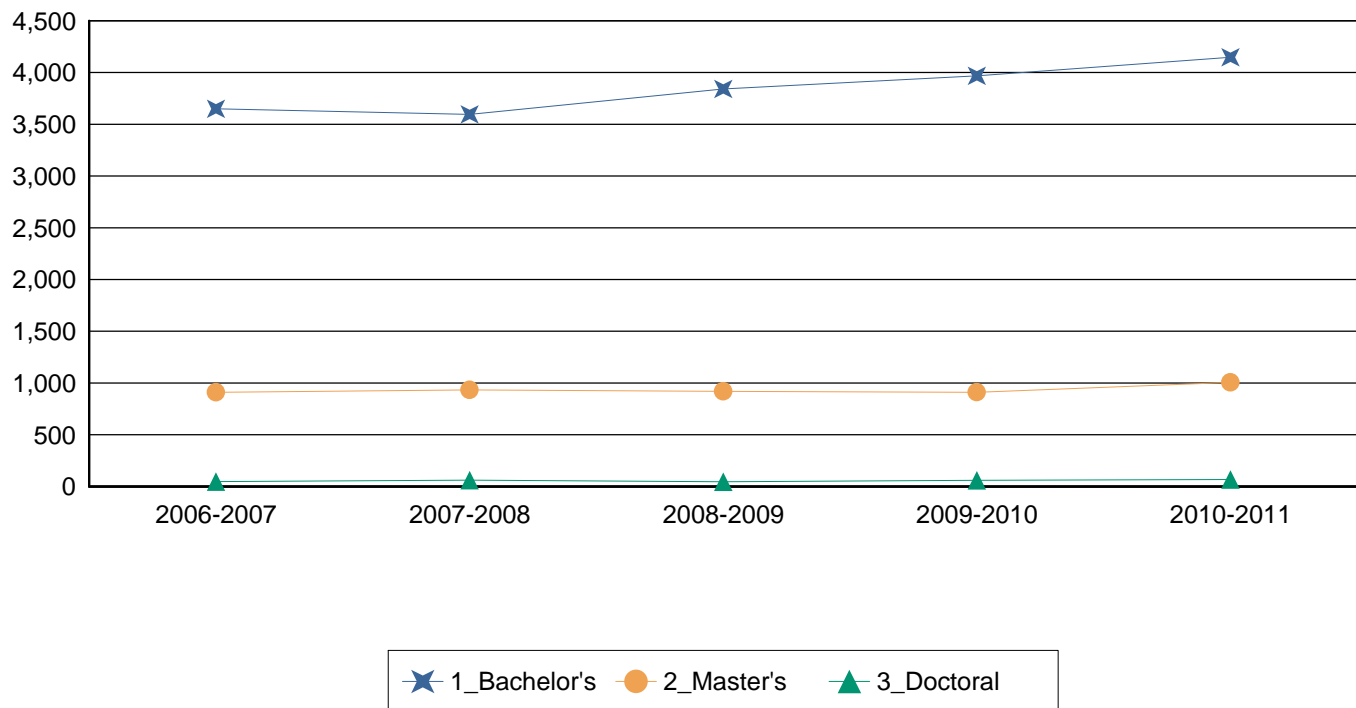

Degrees Awarded by College Based on the Fall 2011 College Structure

	2006-2007	2007-2008	2008-2009	2009-2010	2010-2011
Architecture	135 2.9%	157 3.4%	151 3.1%	178 3.6%	176 3.4%
Business	1,279 27.8%	1,236 26.9%	1,305 27.2%	1,289 26.1%	1,230 23.5%
Education and Human Development	1,027 22.3%	958 20.9%	996 20.7%	959 19.4%	1,091 20.9%
Engineering	243 5.3%	263 5.7%	218 4.5%	293 5.9%	318 6.1%
Honors College*	0 0.0%	0 0.0%	0 0.0%	0 0.0%	2 0.0%
Liberal and Fine Arts	1,080 23.4%	1,122 24.4%	1,250 26.0%	1,315 26.6%	1,465 28.0%
Public Policy	243 5.3%	231 5.0%	270 5.6%	300 6.1%	313 6.0%
Sciences	600 13.0%	624 13.6%	616 12.8%	605 12.2%	628 12.0%
Total	4,607 100.0%	4,591 100.0%	4,806 100.0%	4,939 100.0%	5,223 100.0%

* The Honors College includes only students who are graduated with a major of Honors Studies. This enrollment does not include students who are graduated in other fields but are in the Honors program.

Degrees Awarded by College

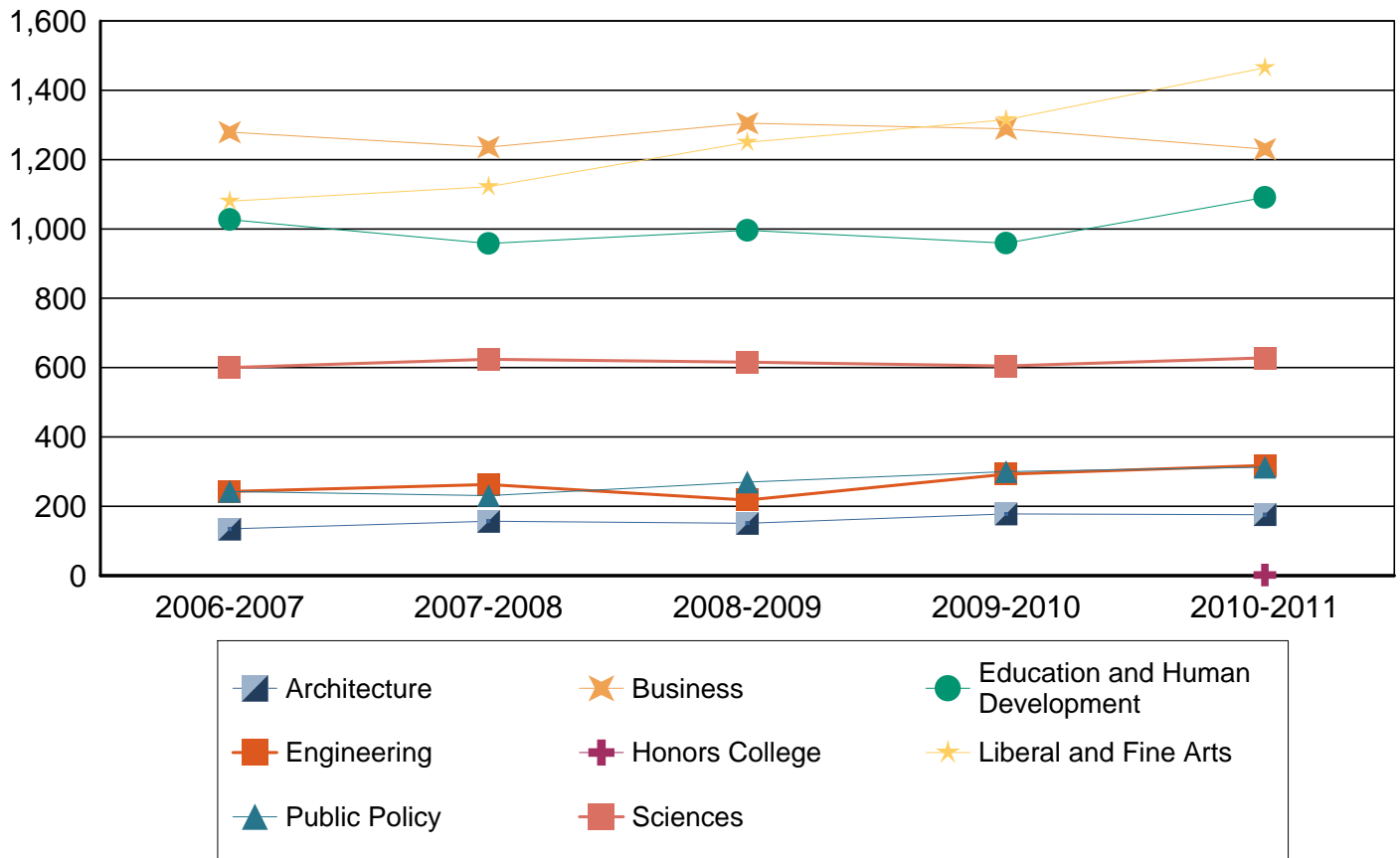

Degrees Awarded by College Based on the Fall 2011 College Structure

		2006-2007	2007-2008	2008-2009	2009-2010	2010-2011
Architecture	Bachelor's	109 2.4%	134 2.9%	118 2.5%	150 3.0%	135 2.6%
	Master's	26 0.6%	23 0.5%	33 0.7%	28 0.6%	41 0.8%
	Total	135 2.9%	157 3.4%	151 3.1%	178 3.6%	176 3.4%
Business	Bachelor's	1,032 22.4%	1,002 21.8%	1,049 21.8%	1,051 21.3%	1,016 19.5%
	Master's	241 5.2%	227 4.9%	251 5.2%	231 4.7%	203 3.9%
	Doctoral	6 0.1%	7 0.2%	5 0.1%	7 0.1%	11 0.2%
	Total	1,279 27.8%	1,236 26.9%	1,305 27.2%	1,289 26.1%	1,230 23.5%
Education and Human Development	Bachelor's	656 14.2%	601 13.1%	643 13.4%	638 12.9%	725 13.9%
	Master's	359 7.8%	333 7.3%	336 7.0%	308 6.2%	351 6.7%
	Doctoral	12 0.3%	24 0.5%	17 0.4%	13 0.3%	15 0.3%
	Total	1,027 22.3%	958 20.9%	996 20.7%	959 19.4%	1,091 20.9%
Engineering	Bachelor's	191 4.1%	198 4.3%	149 3.1%	191 3.9%	200 3.8%
	Master's	38 0.8%	50 1.1%	62 1.3%	90 1.8%	106 2.0%
	Doctoral	14 0.3%	15 0.3%	7 0.1%	12 0.2%	12 0.2%
	Total	243 5.3%	263 5.7%	218 4.5%	293 5.9%	318 6.1%
Honors College*	Bachelor's	0 0.0%	0 0.0%	0 0.0%	0 0.0%	2 0.0%
	Total	0 0.0%	0 0.0%	0 0.0%	0 0.0%	2 0.0%
Liberal and Fine Arts	Bachelor's	991 21.5%	1,014 22.1%	1,153 24.0%	1,225 24.8%	1,337 25.6%
	Master's	89 1.9%	106 2.3%	92 1.9%	85 1.7%	124 2.4%
	Doctoral	0 0.0%	2 0.0%	5 0.1%	5 0.1%	4 0.1%
	Total	1,080 23.4%	1,122 24.4%	1,250 26.0%	1,315 26.6%	1,465 28.0%
Public Policy	Bachelor's	188 4.1%	172 3.7%	210 4.4%	198 4.0%	218 4.2%

		2006-2007	2007-2008	2008-2009	2009-2010	2010-2011
Public Policy	Master's	55 1.2%	59 1.3%	60 1.2%	97 2.0%	87 1.7%
	Doctoral	0 0.0%	0 0.0%	0 0.0%	5 0.1%	8 0.2%
	Total	243 5.3%	231 5.0%	270 5.6%	300 6.1%	313 6.0%
Sciences	Bachelor's	482 10.5%	475 10.3%	519 10.8%	515 10.4%	515 9.9%
	Master's	102 2.2%	136 3.0%	85 1.8%	72 1.5%	95 1.8%
	Doctoral	16 0.3%	13 0.3%	12 0.2%	18 0.4%	18 0.3%
	Total	600 13.0%	624 13.6%	616 12.8%	605 12.2%	628 12.0%
Total		4,607 100.0%	4,591 100.0%	4,806 100.0%	4,939 100.0%	5,223 100.0%

* The Honors College includes only students who are graduated with a major of Honors Studies. This enrollment does not include students who are graduated in other fields but are in the Honors program.

Degrees Awarded by Level and Ethnicity

		2006-2007	2007-2008	2008-2009	2009-2010	2010-2011
Bachelor's	White Non-Hispanic	1,391 30.2%	1,438 31.3%	1,532 31.9%	1,334 27.0%	1,427 27.3%
	Black Non-Hispanic	193 4.2%	243 5.3%	267 5.6%	227 4.6%	264 5.1%
	Hispanic	1,787 38.8%	1,672 36.4%	1,732 36.0%	1,834 37.1%	1,925 36.9%
	Asian	160 3.5%	161 3.5%	225 4.7%	169 3.4%	200 3.8%
	Native Hawaiian or Other Pacific	0 0.0%	0 0.0%	0 0.0%	9 0.2%	1 0.0%
	American Indian or Alaskan Native	20 0.4%	12 0.3%	12 0.2%	13 0.3%	7 0.1%
	Two or more races	0 0.0%	0 0.0%	0 0.0%	82 1.7%	82 1.6%
	International	98 2.1%	70 1.5%	73 1.5%	92 1.9%	13 0.2%
	Unknown or Not Reported	0 0.0%	0 0.0%	0 0.0%	208 4.2%	229 4.4%
	Total	3,649 79.2%	3,596 78.3%	3,841 79.9%	3,968 80.3%	4,148 79.4%
Master's	White Non-Hispanic	398 8.6%	414 9.0%	387 8.1%	291 5.9%	390 7.5%
	Black Non-Hispanic	40 0.9%	43 0.9%	45 0.9%	37 0.7%	44 0.8%
	Hispanic	347 7.5%	320 7.0%	305 6.3%	347 7.0%	343 6.6%
	Asian	38 0.8%	39 0.8%	45 0.9%	46 0.9%	125 2.4%
	Native Hawaiian or Other Pacific	0 0.0%	0 0.0%	0 0.0%	0 0.0%	1 0.0%
	American Indian or Alaskan Native	1 0.0%	2 0.0%	3 0.1%	3 0.1%	1 0.0%
	Two or more races	0 0.0%	0 0.0%	0 0.0%	18 0.4%	18 0.3%
	International	85 1.8%	110 2.4%	118 2.5%	111 2.2%	17 0.3%
	Unknown or Not Reported	1 0.0%	6 0.1%	16 0.3%	58 1.2%	68 1.3%
	Total	910 19.8%	934 20.3%	919 19.1%	911 18.4%	1,007 19.3%
Doctoral	White Non-Hispanic	18 0.4%	21 0.5%	20 0.4%	21 0.4%	29 0.6%
	Black Non-Hispanic	1 0.0%	1 0.0%	0 0.0%	6 0.1%	4 0.1%

		2006-2007	2007-2008	2008-2009	2009-2010	2010-2011
Doctoral	Hispanic	10 0.2%	18 0.4%	8 0.2%	11 0.2%	16 0.3%
	Asian	1 0.0%	3 0.1%	1 0.0%	2 0.0%	12 0.2%
	American Indian or Alaskan Native	0 0.0%	0 0.0%	0 0.0%	0 0.0%	1 0.0%
	Two or more races	0 0.0%	0 0.0%	0 0.0%	2 0.0%	0 0.0%
	International	18 0.4%	18 0.4%	17 0.4%	17 0.3%	0 0.0%
	Unknown or Not Reported	0 0.0%	0 0.0%	0 0.0%	1 0.0%	6 0.1%
	Total	48 1.0%	61 1.3%	46 1.0%	60 1.2%	68 1.3%
Total	4,607 100.0%	4,591 100.0%	4,806 100.0%	4,939 100.0%	5,223 100.0%	

For details on new Race/Ethnicity categories please see page one of this document

Degrees Awarded by Level

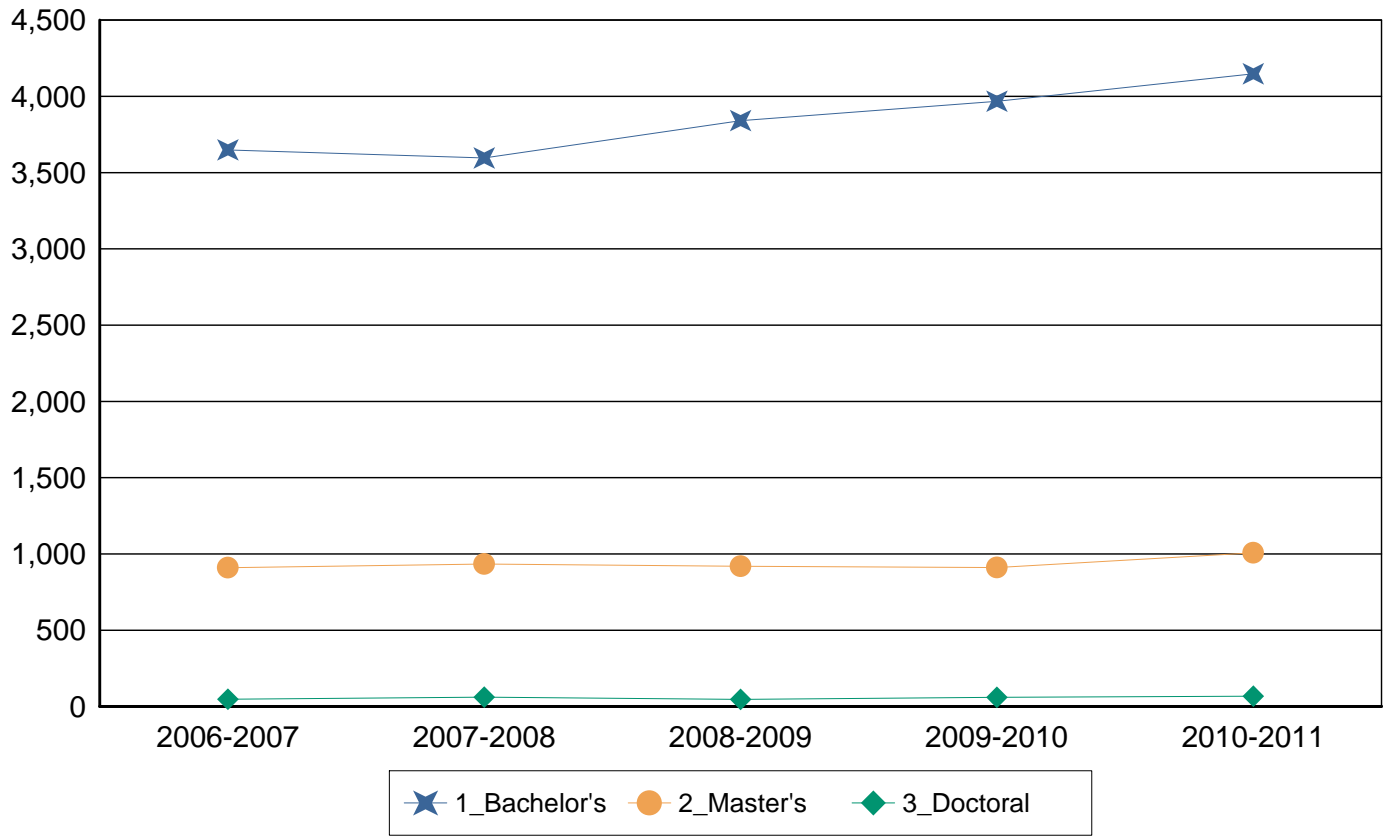

Degrees Awarded by Ethnicity

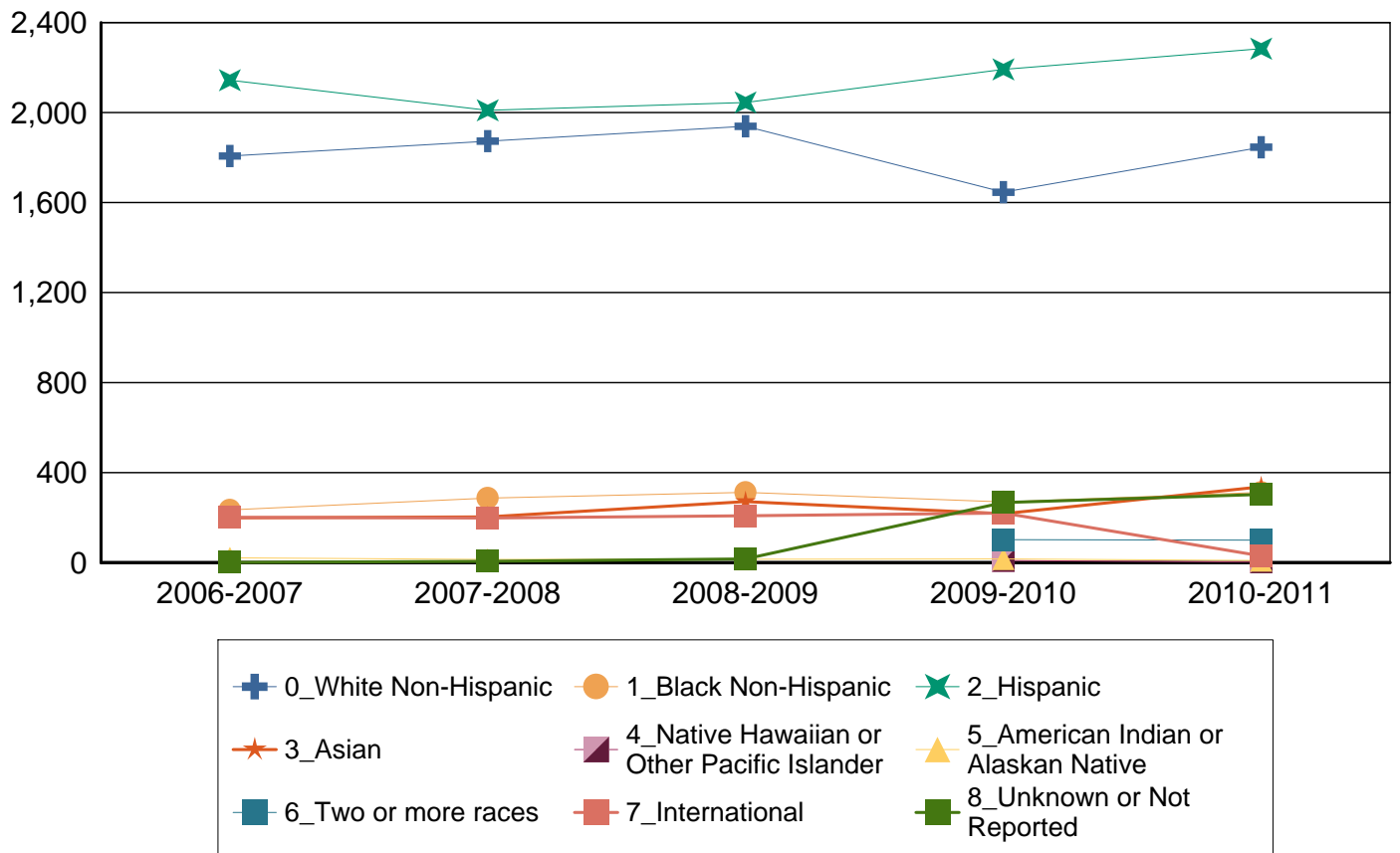

Degrees Awarded by Level and Gender

		2006-2007	2007-2008	2008-2009	2009-2010	2010-2011
Bachelor's	Female	2,071 45.0%	2,005 43.7%	2,158 44.9%	2,164 43.8%	2,259 43.3%
	Male	1,578 34.3%	1,591 34.7%	1,683 35.0%	1,804 36.5%	1,889 36.2%
	Total	3,649 79.2%	3,596 78.3%	3,841 79.9%	3,968 80.3%	4,148 79.4%
Master's	Female	538 11.7%	544 11.8%	533 11.1%	523 10.6%	566 10.8%
	Male	372 8.1%	390 8.5%	386 8.0%	388 7.9%	441 8.4%
	Total	910 19.8%	934 20.3%	919 19.1%	911 18.4%	1,007 19.3%
Doctoral	Female	25 0.5%	36 0.8%	25 0.5%	38 0.8%	30 0.6%
	Male	23 0.5%	25 0.5%	21 0.4%	22 0.4%	38 0.7%
	Total	48 1.0%	61 1.3%	46 1.0%	60 1.2%	68 1.3%
Total		4,607 100.0%	4,591 100.0%	4,806 100.0%	4,939 100.0%	5,223 100.0%

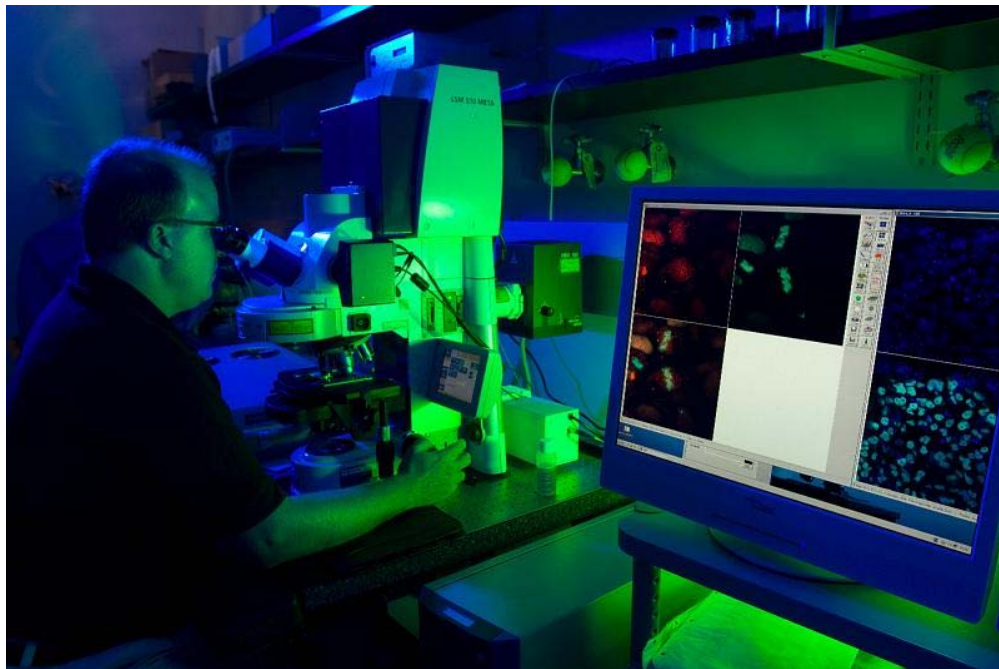

Faculty and Staff

The UTSA Fact Book
Office of Institutional Research

All Faculty Members

This section contains all faculty members at UTSA excluding Teaching Assistants. This includes faculty members who are not teaching courses. There are also sections for Tenure/Tenure Track, Teaching Assistants and Instructional Faculty members.

Race/Ethnicity Reporting Changes

As of Summer 2010 a new Race/Ethnicity reporting schema has been adopted based on Federal requirements. Students now have the choice to identify multiple races on the forms collected by the University of Texas at San Antonio. This information is stored as the student has selected, however for reporting purposes a single category has been used. If a student was an International student they would be assigned the International category. If a student is Hispanic, regardless of race indicated, they were assigned to the Hispanic category. Students who chose multiple races were assigned to the Two or more races category. Finally students who chose only one race were assigned to the race category they had chosen. If a student was not International, not Hispanic and did not chose any Race category they were assigned to the Unknown category. In addition to this update the former Asian/Pacific Islander category has now been separated into two categories, one is Asian and the other is Native Hawaiian or Pacific Islander.

New Category

White Non-Hispanic

Black Non-Hispanic

Hispanic

Asian

Native Hawaiian or Other Pacific Islander

American Indian or Alaskan Native

Two or more races

International

Unknown or Not Reported

Old Category

White Non-Hispanic

Black Non-Hispanic

Hispanic

Asian or Pacific Islander

Asian or Pacific Islander

American Indian or Alaskan Native

N/A

International

Unknown or Not Reported

Faculty Members by Ethnicity

	Fall 2007	Fall 2008	Fall 2009	Fall 2010	Fall 2011
White Non-Hispanic	803 65.7%	832 65.5%	845 64.7%	849 64.4%	896 63.0%
Black Non-Hispanic	38 3.1%	41 3.2%	45 3.4%	42 3.2%	44 3.1%
Hispanic	228 18.6%	243 19.1%	250 19.1%	242 18.3%	254 17.9%
Asian	141 11.5%	141 11.1%	151 11.6%	147 11.1%	161 11.3%
Native Hawaiian or Other Pacific Islander	0 0.0%	0 0.0%	0 0.0%	2 0.2%	1 0.1%
American Indian or Alaskan Native	13 1.1%	14 1.1%	16 1.2%	10 0.8%	9 0.6%
Two or more races	0 0.0%	0 0.0%	0 0.0%	15 1.1%	13 0.9%
International	0 0.0%	0 0.0%	0 0.0%	1 0.1%	17 1.2%
Unknown or Not Reported	0 0.0%	0 0.0%	0 0.0%	11 0.8%	27 1.9%
Total	1,223 100.0%	1,271 100.0%	1,307 100.0%	1,319 100.0%	1,422 100.0%

For details on new Race/Ethnicity categories please see page one of this document

Faculty Members by Ethnicity

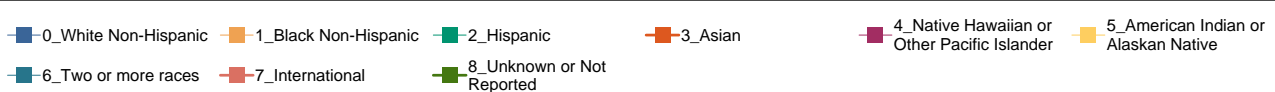
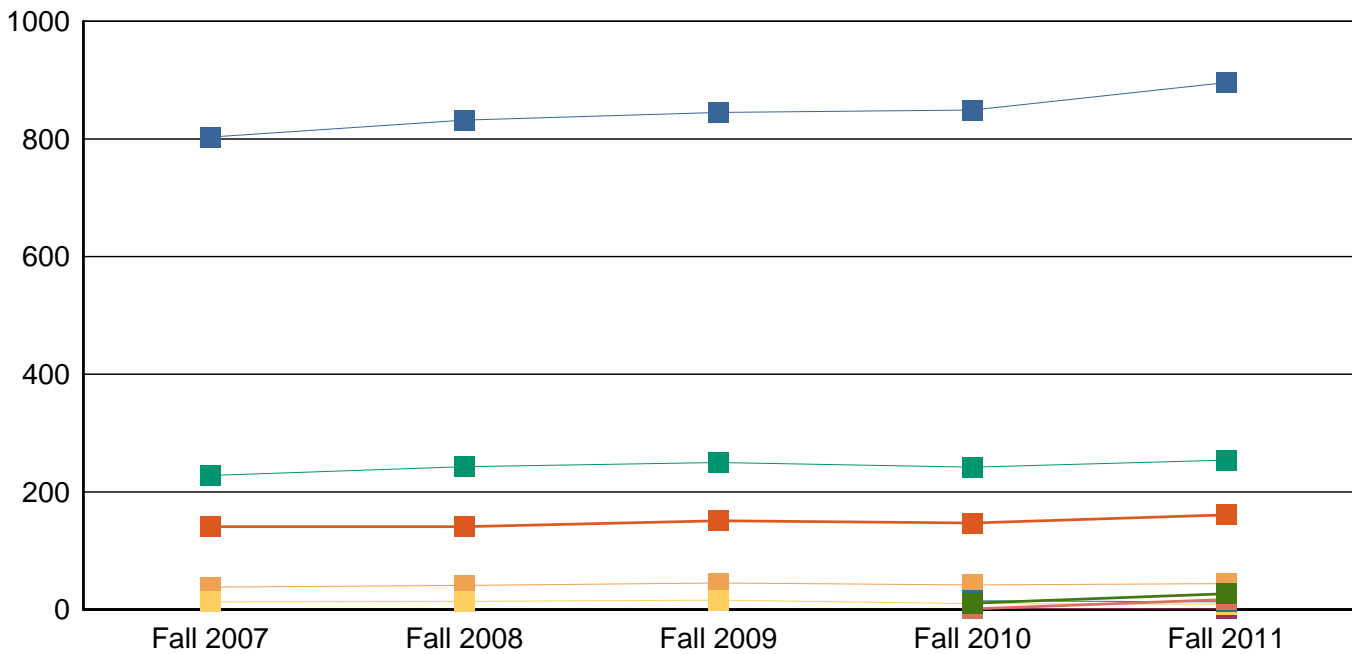

FTE of Faculty Members by Ethnicity

	Fall 2007	Fall 2008	Fall 2009	Fall 2010	Fall 2011
White Non-Hispanic	621.4 63.8%	654.8 64.4%	667.9 63.3%	674.0 63.1%	688.7 62.0%
Black Non-Hispanic	30.4 3.1%	33.6 3.3%	36.4 3.4%	38.1 3.6%	36.0 3.2%
Hispanic	180.3 18.5%	188.2 18.5%	200.0 18.9%	195.9 18.3%	201.0 18.1%
Asian	128.5 13.2%	128.6 12.6%	137.1 13.0%	134.9 12.6%	145.5 13.1%
Native Hawaiian or Other Pacific Islander	0.0 0.0%	0.0 0.0%	0.0 0.0%	1.5 0.1%	0.3 0.0%
American Indian or Alaskan Native	12.8 1.3%	12.3 1.2%	14.3 1.3%	8.5 0.8%	7.5 0.7%
Two or more races	0.0 0.0%	0.0 0.0%	0.0 0.0%	13.8 1.3%	10.3 0.9%
International	0.0 0.0%	0.0 0.0%	0.0 0.0%	0.0 0.0%	14.2 1.3%
Unknown or Not Reported	0.0 0.0%	0.0 0.0%	0.0 0.0%	1.9 0.2%	6.8 0.6%
Total	973.4 100.0%	1,017.4 100.0%	1,055.6 100.0%	1,068.6 100.0%	1,110.2 100.0%

For details on new Race/Ethnicity categories please see page one of this document

Faculty Members by Ethnicity

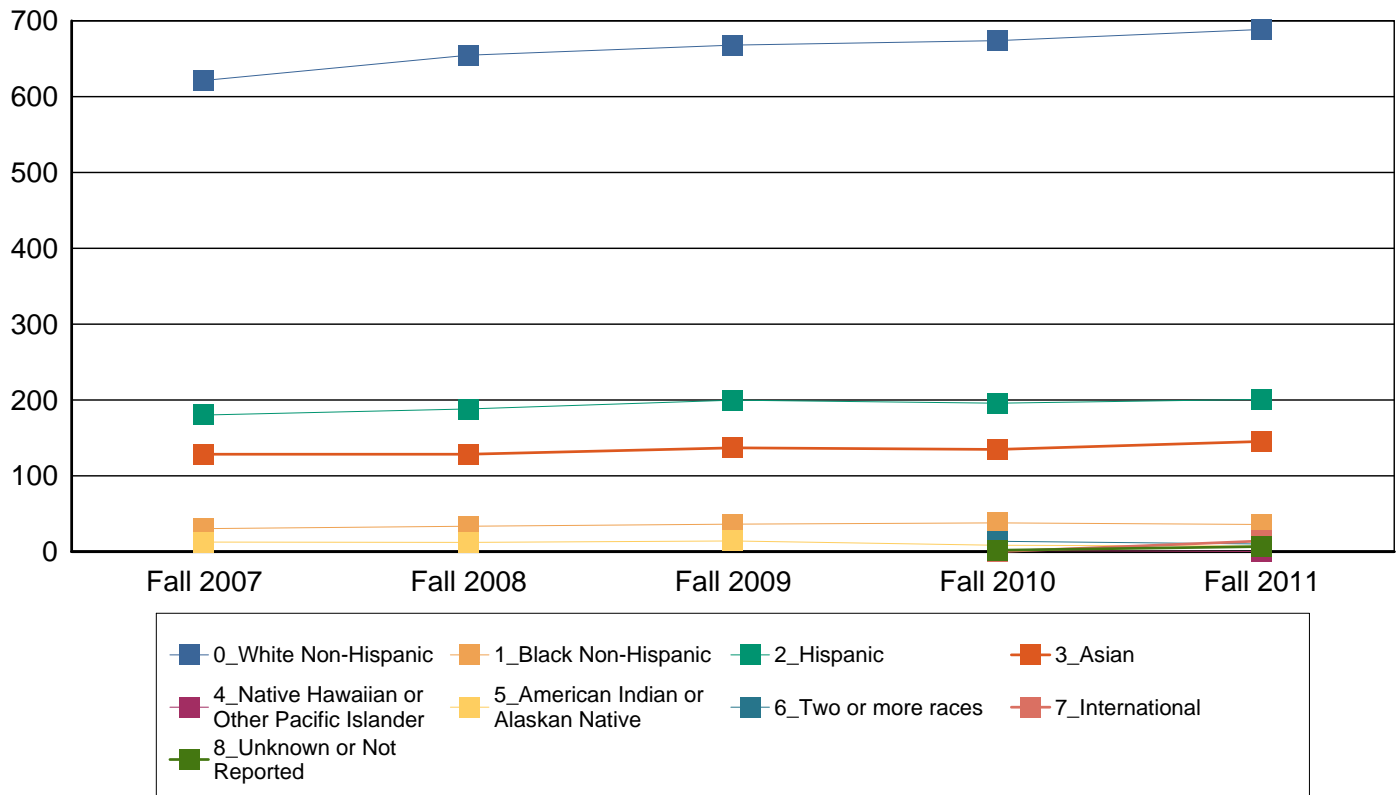

Faculty Members by Gender

	Fall 2007	Fall 2008	Fall 2009	Fall 2010	Fall 2011
Female	512 41.9%	527 41.5%	569 43.5%	559 42.4%	601 42.3%
Male	711 58.1%	744 58.5%	738 56.5%	760 57.6%	821 57.7%
Total	1,223 100.0%	1,271 100.0%	1,307 100.0%	1,319 100.0%	1,422 100.0%

FTE Faculty Members by Gender

	Fall 2007	Fall 2008	Fall 2009	Fall 2010	Fall 2011
Female	406.1 41.7%	422.2 41.5%	456.9 43.3%	446.8 41.8%	471.3 42.5%
Male	567.2 58.3%	595.3 58.5%	598.7 56.7%	621.7 58.2%	638.8 57.5%
Total	973.4 100.0%	1,017.4 100.0%	1,055.6 100.0%	1,068.6 100.0%	1,110.2 100.0%

Faculty Members by Tenure Status

	Fall 2007	Fall 2008	Fall 2009	Fall 2010	Fall 2011
Tenured faculty	388 31.7%	392 30.8%	400 30.6%	425 32.2%	445 31.3%
Tenure Track faculty	198 16.2%	198 15.6%	215 16.4%	197 14.9%	169 11.9%
Non-Tenure Track faculty	637 52.1%	681 53.6%	692 52.9%	697 52.8%	808 56.8%
Total	1,223 100.0%	1,271 100.0%	1,307 100.0%	1,319 100.0%	1,422 100.0%

Faculty Members by Tenure Status

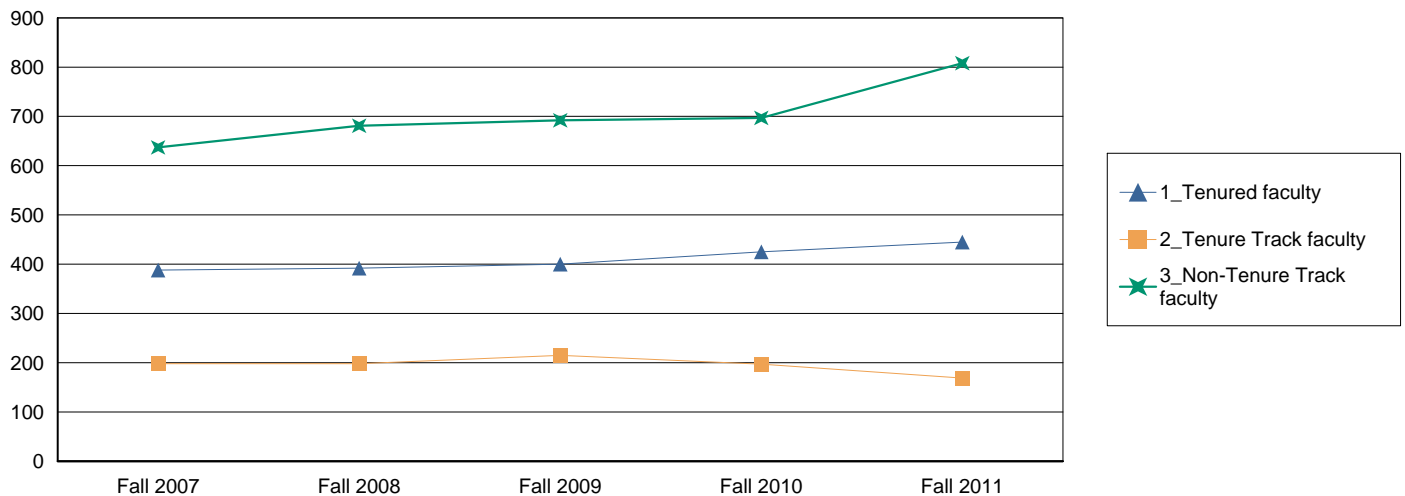

FTE of Faculty Members by Tenure Status

	Fall 2007	Fall 2008	Fall 2009	Fall 2010	Fall 2011
Tenured faculty	378 38.8%	385 37.8%	395 37.4%	422 39.5%	435 39.2%
Tenure Track faculty	196 20.1%	198 19.4%	213 20.2%	196 18.3%	165 14.9%
Non-Tenure Track faculty	400 41.1%	435 42.7%	448 42.4%	451 42.2%	509 45.9%
Total	973 100.0%	1,017 100.0%	1,056 100.0%	1,069 100.0%	1,110 100.0%

Faculty Members by Rank

	Fall 2007	Fall 2008	Fall 2009	Fall 2010	Fall 2011
Professor	188 15.4%	195 15.3%	204 15.6%	219 16.6%	229 16.1%
Associate Professor	202 16.5%	203 16.0%	201 15.4%	213 16.1%	222 15.6%
Assistant Professor	193 15.8%	187 14.7%	208 15.9%	189 14.3%	163 11.5%
Instructor/Lecturer	3 0.2%	5 0.4%	2 0.2%	1 0.1%	0 0.0%
Other Faculty	637 52.1%	681 53.6%	692 52.9%	697 52.8%	808 56.8%
Total	1,223 100.0%	1,271 100.0%	1,307 100.0%	1,319 100.0%	1,422 100.0%

FTE of Faculty Members by Rank

	Fall 2007	Fall 2008	Fall 2009	Fall 2010	Fall 2011
Professor	180.7 18.6%	191.6 18.8%	200.3 19.0%	217.1 20.3%	222.4 20.0%
Associate Professor	199.0 20.4%	199.5 19.6%	199.2 18.9%	211.7 19.8%	219.1 19.7%
Assistant Professor	191.0 19.6%	186.5 18.3%	206.0 19.5%	187.5 17.5%	159.4 14.4%
Instructor/Lecturer	3.0 0.3%	5.0 0.5%	2.0 0.2%	1.0 0.1%	0.0 0.0%
Other Faculty	399.7 41.1%	434.8 42.7%	448.1 42.4%	451.3 42.2%	509.3 45.9%
Total	973.4 100.0%	1,017.4 100.0%	1,055.6 100.0%	1,068.6 100.0%	1,110.2 100.0%

Faculty Members by Rank and Ethnicity

		Fall 2007	Fall 2008	Fall 2009	Fall 2010	Fall 2011
Professor	White Non-Hispanic	121 64.4%	125 64.1%	131 64.2%	140 63.9%	144 62.9%
	Black Non-Hispanic	5 2.7%	6 3.1%	6 2.9%	7 3.2%	7 3.1%
	Hispanic	28 14.9%	28 14.4%	26 12.7%	30 13.7%	31 13.5%
	Asian	30 16.0%	32 16.4%	37 18.1%	38 17.4%	42 18.3%
	American Indian or Alaskan Native	4 2.1%	4 2.1%	4 2.0%	3 1.4%	3 1.3%
	Two or more races	0 0.0%	0 0.0%	0 0.0%	1 0.5%	1 0.4%
	International	0 0.0%	0 0.0%	0 0.0%	0 0.0%	1 0.4%
	Total	188 100.0%	195 100.0%	204 100.0%	219 100.0%	229 100.0%
Associate Professor	White Non-Hispanic	132 65.3%	134 66.0%	130 64.7%	129 60.6%	130 58.6%
	Black Non-Hispanic	7 3.5%	7 3.4%	8 4.0%	8 3.8%	9 4.1%
	Hispanic	30 14.9%	28 13.8%	28 13.9%	35 16.4%	40 18.0%
	Asian	29 14.4%	31 15.3%	32 15.9%	37 17.4%	33 14.9%
	American Indian or Alaskan Native	4 2.0%	3 1.5%	3 1.5%	2 0.9%	2 0.9%
	Two or more races	0 0.0%	0 0.0%	0 0.0%	2 0.9%	2 0.9%
	International	0 0.0%	0 0.0%	0 0.0%	0 0.0%	6 2.7%
	Total	202 100.0%	203 100.0%	201 100.0%	213 100.0%	222 100.0%
Assistant Professor	White Non-Hispanic	97 50.3%	97 51.9%	106 51.0%	97 51.3%	86 52.8%
	Black Non-Hispanic	6 3.1%	6 3.2%	9 4.3%	10 5.3%	7 4.3%
	Hispanic	41 21.2%	41 21.9%	47 22.6%	37 19.6%	30 18.4%
	Asian	48 24.9%	42 22.5%	43 20.7%	40 21.2%	37 22.7%
	American Indian or Alaskan Native	1 0.5%	1 0.5%	3 1.4%	0 0.0%	0 0.0%
	Two or more races	0 0.0%	0 0.0%	0 0.0%	4 2.1%	1 0.6%

		Fall 2007	Fall 2008	Fall 2009	Fall 2010	Fall 2011
Assistant Professor	International	0 0.0%	0 0.0%	0 0.0%	0 0.0%	2 1.2%
	Unknown or Not Reported	0 0.0%	0 0.0%	0 0.0%	1 0.5%	0 0.0%
	Total	193 100.0%	187 100.0%	208 100.0%	189 100.0%	163 100.0%
Instructor /Lecturer	White Non-Hispanic	1 33.3%	3 60.0%	1 50.0%	0 0.0%	0 0.0%
	Hispanic	1 33.3%	1 20.0%	0 0.0%	0 0.0%	0 0.0%
	Asian	1 33.3%	1 20.0%	1 50.0%	1 100.0%	0 0.0%
	Total	3 100.0%	5 100.0%	2 100.0%	1 100.0%	0 0.0%
Other Faculty	White Non-Hispanic	452 71.0%	473 69.5%	477 68.9%	483 69.3%	536 66.3%
	Black Non-Hispanic	20 3.1%	22 3.2%	22 3.2%	17 2.4%	21 2.6%
	Hispanic	128 20.1%	145 21.3%	149 21.5%	140 20.1%	153 18.9%
	Asian	33 5.2%	35 5.1%	38 5.5%	31 4.4%	49 6.1%
	Native Hawaiian or Other Pacific	0 0.0%	0 0.0%	0 0.0%	2 0.3%	1 0.1%
	American Indian or Alaskan Native	4 0.6%	6 0.9%	6 0.9%	5 0.7%	4 0.5%
	Two or more races	0 0.0%	0 0.0%	0 0.0%	8 1.1%	9 1.1%
	International	0 0.0%	0 0.0%	0 0.0%	1 0.1%	8 1.0%
	Unknown or Not Reported	0 0.0%	0 0.0%	0 0.0%	10 1.4%	27 3.3%
	Total	637 100.0%	681 100.0%	692 100.0%	697 100.0%	808 100.0%
Total		1,223 100.0%	1,271 100.0%	1,307 100.0%	1,319 100.0%	1,422 100.0%

For details on new Race/Ethnicity categories please see page one of this document

Faculty Members by Rank and Gender

		Fall 2007	Fall 2008	Fall 2009	Fall 2010	Fall 2011
Professor	Female	45.0 24%	47.0 24%	48.0 24%	55.0 25%	56.0 24%
	Male	143.0 76%	148.0 76%	156.0 76%	164.0 75%	173.0 76%
	Total	188.0 100%	195.0 100%	204.0 100%	219.0 100%	229.0 100%
Associate Professor	Female	59.0 29%	62.0 31%	65.0 32%	74.0 35%	84.0 38%
	Male	143.0 71%	141.0 69%	136.0 68%	139.0 65%	138.0 62%
	Total	202.0 100%	203.0 100%	201.0 100%	213.0 100%	222.0 100%
Assistant Professor	Female	95.0 49%	86.0 46%	98.0 47%	84.0 44%	65.0 40%
	Male	98.0 51%	101.0 54%	110.0 53%	105.0 56%	98.0 60%
	Total	193.0 100%	187.0 100%	208.0 100%	189.0 100%	163.0 100%
Instructor/ Lecturer	Female	2.0 67%	3.0 60%	2.0 100%	1.0 100%	0.0 0%
	Male	1.0 33%	2.0 40%	0.0 0%	0.0 0%	0.0 0%
	Total	3.0 100%	5.0 100%	2.0 100%	1.0 100%	0.0 0%
Other Faculty	Female	311.0 49%	329.0 48%	356.0 51%	345.0 49%	396.0 49%
	Male	326.0 51%	352.0 52%	336.0 49%	352.0 51%	412.0 51%
	Total	637.0 100%	681.0 100%	692.0 100%	697.0 100%	808.0 100%
Total		1,223.0 100%	1,271.0 100%	1,307.0 100%	1,319.0 100%	1,422.0 100%

Tenured/Tenure Track Members

This section contains all faculty members who are Tenured or On Tenure Track at UTSA. This includes faculty members who are not teaching courses. There are also sections for All Faculty, Teaching Assistants and Instructional Faculty members.

Tenured/Tenure Track Faculty Members by Ethnicity

	Fall 2007	Fall 2008	Fall 2009	Fall 2010	Fall 2011
White Non-Hispanic	351 59.9%	359 60.8%	368 59.8%	366 58.8%	360 58.6%
Black Non-Hispanic	18 3.1%	19 3.2%	23 3.7%	25 4.0%	23 3.7%
Hispanic	100 17.1%	98 16.6%	101 16.4%	102 16.4%	101 16.4%
Asian	108 18.4%	106 18.0%	113 18.4%	116 18.6%	112 18.2%
American Indian or Alaskan Native	9 1.5%	8 1.4%	10 1.6%	5 0.8%	5 0.8%
Two or more races	0 0.0%	0 0.0%	0 0.0%	7 1.1%	4 0.7%
International	0 0.0%	0 0.0%	0 0.0%	0 0.0%	9 1.5%
Unknown or Not Reported	0 0.0%	0 0.0%	0 0.0%	1 0.2%	0 0.0%
Total	586 100.0%	590 100.0%	615 100.0%	622 100.0%	614 100.0%

For details on new Race/Ethnicity categories please see page one of this document

Faculty Members by Ethnicity

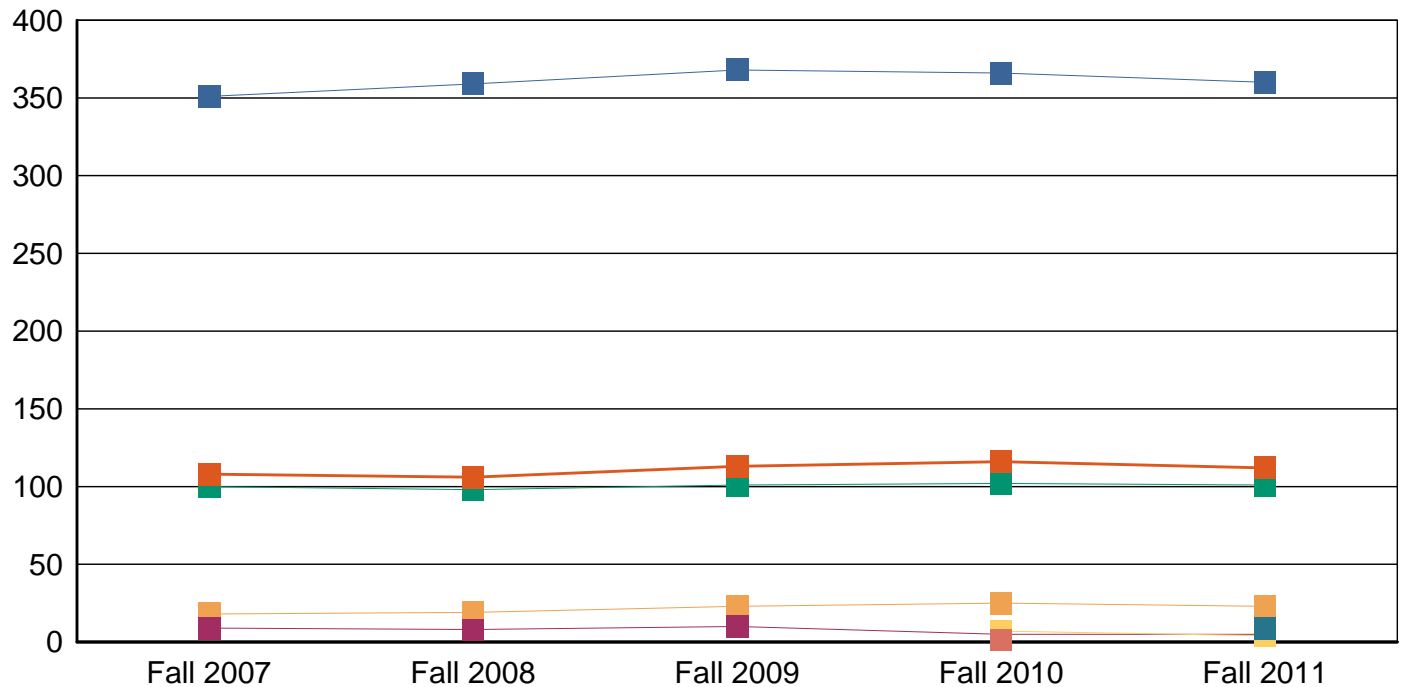

FTE of Tenured/Tenure Track Faculty Members by Ethnicity

	Fall 2007	Fall 2008	Fall 2009	Fall 2010	Fall 2011
White Non-Hispanic	342.4 59.7%	354.6 60.9%	362.2 59.6%	362.8 58.8%	348.8 58.0%
Black Non-Hispanic	18.0 3.1%	19.0 3.3%	23.0 3.8%	25.0 4.0%	23.0 3.8%
Hispanic	98.3 17.1%	97.0 16.6%	101.0 16.6%	102.0 16.5%	100.2 16.7%
Asian	106.0 18.5%	104.0 17.9%	111.3 18.3%	114.5 18.6%	110.9 18.5%
American Indian or Alaskan Native	9.0 1.6%	8.0 1.4%	10.0 1.6%	5.0 0.8%	5.0 0.8%
Two or more races	0.0 0.0%	0.0 0.0%	0.0 0.0%	7.0 1.1%	4.0 0.7%
International	0.0 0.0%	0.0 0.0%	0.0 0.0%	0.0 0.0%	9.0 1.5%
Unknown or Not Reported	0.0 0.0%	0.0 0.0%	0.0 0.0%	1.0 0.2%	0.0 0.0%
Total	574 100.0%	583 100.0%	608 100.0%	617 100.0%	601 100.0%

For details on new Race/Ethnicity categories please see page one of this document

Tenured/Tenure Track Faculty Members by Ethnicity

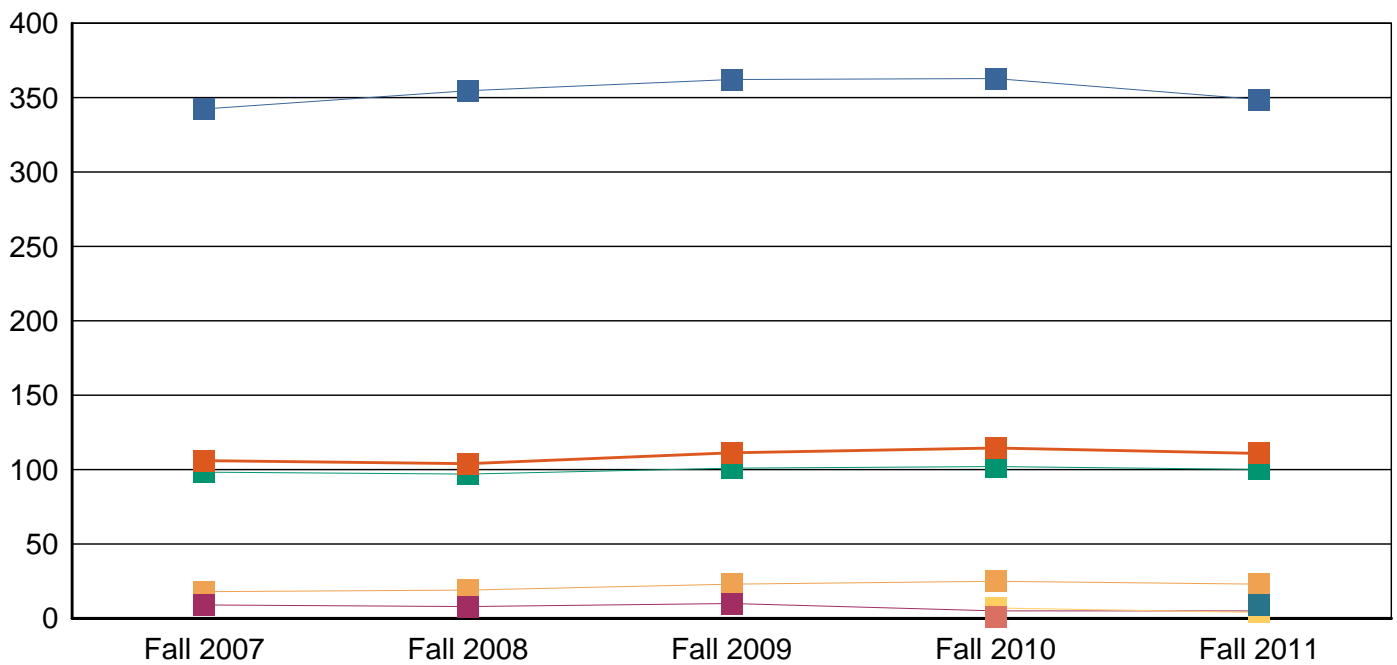

Tenured/Tenure Track Faculty Members by Gender

	Fall 2007	Fall 2008	Fall 2009	Fall 2010	Fall 2011
Female	201 34.3%	198 33.6%	213 34.6%	214 34.4%	205 33.4%
Male	385 65.7%	392 66.4%	402 65.4%	408 65.6%	409 66.6%
Total	586 100.0%	590 100.0%	615 100.0%	622 100.0%	614 100.0%

FTE of Tenured/Tenure Track Faculty Members by Gender

	Fall 2007	Fall 2008	Fall 2009	Fall 2010	Fall 2011
Female	198.4 34.6%	195.6 33.6%	211.1 34.7%	211.1 34.2%	200.1 33.3%
Male	375.3 65.4%	387.0 66.4%	396.4 65.3%	406.2 65.8%	400.7 66.7%
Total	573.69 100.0%	582.58 100.0%	607.51 100.0%	617.29 100.0%	600.82 100.0%

Tenured/Tenure Track Faculty Members by Tenure Status

	Fall 2007	Fall 2008	Fall 2009	Fall 2010	Fall 2011
Tenured faculty	388 66.2%	392 66.4%	400 65.0%	425 68.3%	445 72.5%
Tenure Track faculty	198 33.8%	198 33.6%	215 35.0%	197 31.7%	169 27.5%
Total	586 100.0%	590 100.0%	615 100.0%	622 100.0%	614 100.0%

Tenured/Tenure Track Faculty Members by Tenure Status

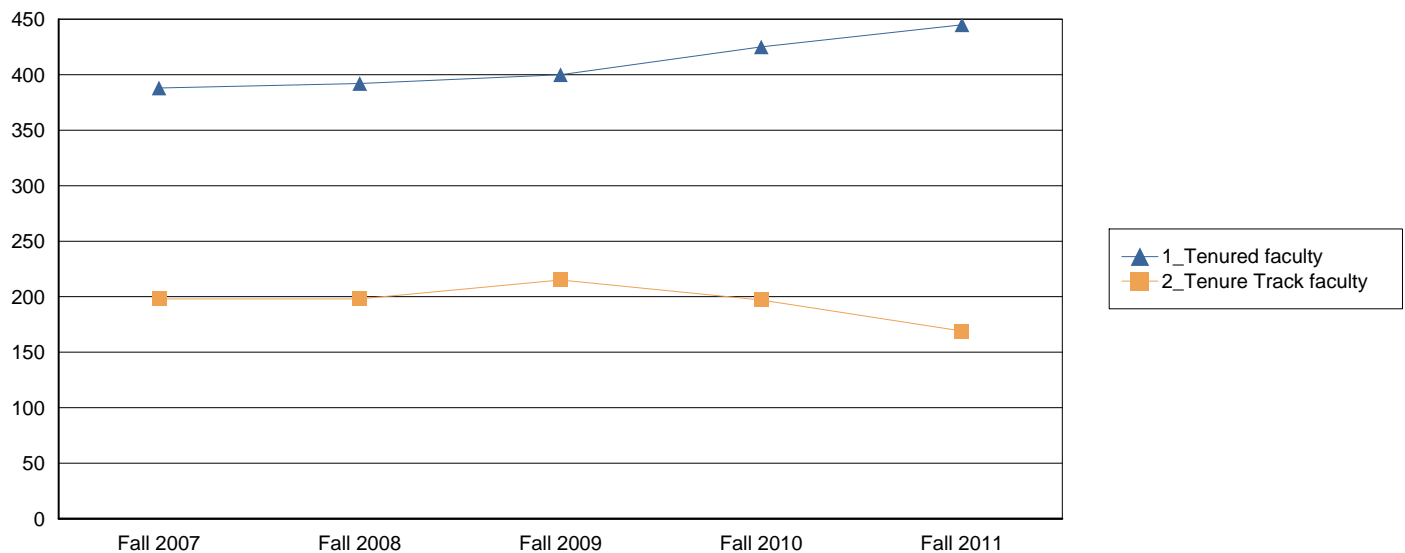

FTE of Tenured/Tenure Track Faculty Members by Tenure Status

	Fall 2007	Fall 2008	Fall 2009	Fall 2010	Fall 2011
Tenured faculty	378 65.8%	385 66.1%	395 64.9%	422 68.3%	435 72.5%
Tenure Track faculty	196 34.2%	198 33.9%	213 35.1%	196 31.7%	165 27.5%
Total	574 100.0%	583 100.0%	608 100.0%	617 100.0%	601 100.0%

Tenured/Tenure Track Faculty Members by Rank

	Fall 2007	Fall 2008	Fall 2009	Fall 2010	Fall 2011
Professor	188 32.1%	195 33.1%	204 33.2%	219 35.2%	229 37.3%
Associate Professor	202 34.5%	203 34.4%	201 32.7%	213 34.2%	222 36.2%
Assistant Professor	193 32.9%	187 31.7%	208 33.8%	189 30.4%	163 26.5%
Instructor/Lecturer	3 0.5%	5 0.8%	2 0.3%	1 0.2%	0 0.0%
Total	586 100.0%	590 100.0%	615 100.0%	622 100.0%	614 100.0%

FTE of Tenured/Tenure Track Faculty Members by Rank

	Fall 2007	Fall 2008	Fall 2009	Fall 2010	Fall 2011
Professor	180.7 31.5%	191.6 32.9%	200.3 33.0%	217.1 35.2%	222.4 37.0%
Associate Professor	199.0 34.7%	199.5 34.2%	199.2 32.8%	211.7 34.3%	219.1 36.5%
Assistant Professor	191.0 33.3%	186.5 32.0%	206.0 33.9%	187.5 30.4%	159.4 26.5%
Instructor/Lecturer	3.0 0.5%	5.0 0.9%	2.0 0.3%	1.0 0.2%	0.0 0.0%
Total	573.69 100.0%	582.58 100.0%	607.51 100.0%	617.29 100.0%	600.82 100.0%

Faculty Ranks by Year

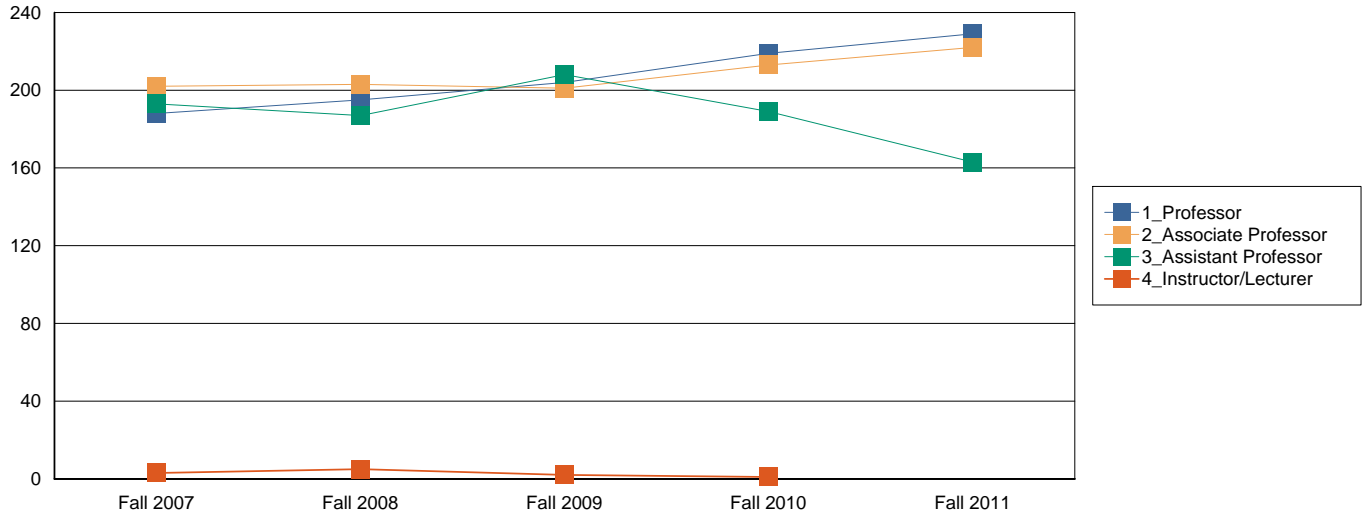

Tenured/Tenure Track Faculty Members by Rank and Ethnicity

		Fall 2007	Fall 2008	Fall 2009	Fall 2010	Fall 2011
Professor	White Non-Hispanic	121.0 64.4%	125.0 64.1%	131.0 64.2%	140.0 63.9%	144.0 62.9%
	Black Non-Hispanic	5.0 2.7%	6.0 3.1%	6.0 2.9%	7.0 3.2%	7.0 3.1%
	Hispanic	28.0 14.9%	28.0 14.4%	26.0 12.7%	30.0 13.7%	31.0 13.5%
	Asian	30.0 16.0%	32.0 16.4%	37.0 18.1%	38.0 17.4%	42.0 18.3%
	American Indian or Alaskan Native	4.0 2.1%	4.0 2.1%	4.0 2.0%	3.0 1.4%	3.0 1.3%
	Two or more races	0.0 0.0%	0.0 0.0%	0.0 0.0%	1.0 0.5%	1.0 0.4%
	International	0.0 0.0%	0.0 0.0%	0.0 0.0%	0.0 0.0%	1.0 0.4%
	Total	188.0 100.0%	195.0 100.0%	204.0 100.0%	219.0 100.0%	229.0 100.0%
Associate Professor	White Non-Hispanic	132.0 65.3%	134.0 66.0%	130.0 64.7%	129.0 60.6%	130.0 58.6%
	Black Non-Hispanic	7.0 3.5%	7.0 3.4%	8.0 4.0%	8.0 3.8%	9.0 4.1%
	Hispanic	30.0 14.9%	28.0 13.8%	28.0 13.9%	35.0 16.4%	40.0 18.0%
	Asian	29.0 14.4%	31.0 15.3%	32.0 15.9%	37.0 17.4%	33.0 14.9%
	American Indian or Alaskan Native	4.0 2.0%	3.0 1.5%	3.0 1.5%	2.0 0.9%	2.0 0.9%
	Two or more races	0.0 0.0%	0.0 0.0%	0.0 0.0%	2.0 0.9%	2.0 0.9%
	International	0.0 0.0%	0.0 0.0%	0.0 0.0%	0.0 0.0%	6.0 2.7%

		Fall 2007	Fall 2008	Fall 2009	Fall 2010	Fall 2011
Associate Professor	Total	202.0 100.0%	203.0 100.0%	201.0 100.0%	213.0 100.0%	222.0 100.0%
Assistant Professor	White Non-Hispanic	97.0 50.3%	97.0 51.9%	106.0 51.0%	97.0 51.3%	86.0 52.8%
	Black Non-Hispanic	6.0 3.1%	6.0 3.2%	9.0 4.3%	10.0 5.3%	7.0 4.3%
	Hispanic	41.0 21.2%	41.0 21.9%	47.0 22.6%	37.0 19.6%	30.0 18.4%
	Asian	48.0 24.9%	42.0 22.5%	43.0 20.7%	40.0 21.2%	37.0 22.7%
	American Indian or Alaskan Native	1.0 0.5%	1.0 0.5%	3.0 1.4%	0.0 0.0%	0.0 0.0%
	Two or more races	0.0 0.0%	0.0 0.0%	0.0 0.0%	4.0 2.1%	1.0 0.6%
	International	0.0 0.0%	0.0 0.0%	0.0 0.0%	0.0 0.0%	2.0 1.2%
	Unknown or Not Reported	0.0 0.0%	0.0 0.0%	0.0 0.0%	1.0 0.5%	0.0 0.0%
	Total	193.0 100.0%	187.0 100.0%	208.0 100.0%	189.0 100.0%	163.0 100.0%
Instructor /Lecturer	White Non-Hispanic	1.0 33.3%	3.0 60.0%	1.0 50.0%	0.0 0.0%	0.0 0.0%
	Hispanic	1.0 33.3%	1.0 20.0%	0.0 0.0%	0.0 0.0%	0.0 0.0%
	Asian	1.0 33.3%	1.0 20.0%	1.0 50.0%	1.0 100.0%	0.0 0.0%
	Total	3.0 100.0%	5.0 100.0%	2.0 100.0%	1.0 100.0%	0.0 0.0%
Total		586.0 100.0%	590.0 100.0%	615.0 100.0%	622.0 100.0%	614.0 100.0%

For details on new Race/Ethnicity categories please see page one of this document

Tenured/Tenure Track Faculty Members by Rank and Gender

		Fall 2007	Fall 2008	Fall 2009	Fall 2010	Fall 2011
Professor	Female	45 24%	47 24%	48 24%	55 25%	56 24%
	Male	143 76%	148 76%	156 76%	164 75%	173 76%
	Total	188.0 100%	195.0 100%	204.0 100%	219.0 100%	229.0 100%
Associate Professor	Female	59 29%	62 31%	65 32%	74 35%	84 38%
	Male	143 71%	141 69%	136 68%	139 65%	138 62%
	Total	202.0 100%	203.0 100%	201.0 100%	213.0 100%	222.0 100%
Assistant Professor	Female	95 49%	86 46%	98 47%	84 44%	65 40%
	Male	98 51%	101 54%	110 53%	105 56%	98 60%
	Total	193.0 100%	187.0 100%	208.0 100%	189.0 100%	163.0 100%
Instructor/ Lecturer	Female	2 67%	3 60%	2 100%	1 100%	0 0%
	Male	1 33%	2 40%	0 0%	0 0%	0 0%
	Total	3.0 100%	5.0 100%	2.0 100%	1.0 100%	0.0 0%
Total		586 100%	590 100%	615 100%	622 100%	614 100%

Teaching Assistants

This section contains all Teaching Assistants at UTSA. This includes teaching assistants who are not teaching courses. There are also sections for All Faculty, Tenured and Tenure Track Faculty and Instructional Faculty members.

Teaching Assistants by Ethnicity

	Fall 2007	Fall 2008	Fall 2009	Fall 2010	Fall 2011
White Non-Hispanic	110 39.6%	104 34.6%	113 36.3%	136 35.7%	139 34.8%
Black Non-Hispanic	9 3.2%	9 3.0%	8 2.6%	14 3.7%	6 1.5%
Hispanic	54 19.4%	48 15.9%	42 13.5%	70 18.4%	68 17.0%
Asian	105 37.8%	135 44.9%	146 46.9%	134 35.2%	24 6.0%
Native Hawaiian or Other Pacific Islander	0 0.0%	0 0.0%	0 0.0%	0 0.0%	1 0.3%
American Indian or Alaskan Native	0 0.0%	0 0.0%	1 0.3%	0 0.0%	2 0.5%
Two or more races	0 0.0%	0 0.0%	0 0.0%	2 0.5%	6 1.5%
International	0 0.0%	4 1.3%	0 0.0%	19 5.0%	150 37.6%
Unknown or Not Reported	0 0.0%	1 0.3%	1 0.3%	6 1.6%	3 0.8%
Total	278 100.0%	301 100.0%	311 100.0%	381 100.0%	399 100.0%

For details on new Race/Ethnicity categories please see page one of this document

Teaching Assistants by Ethnicity

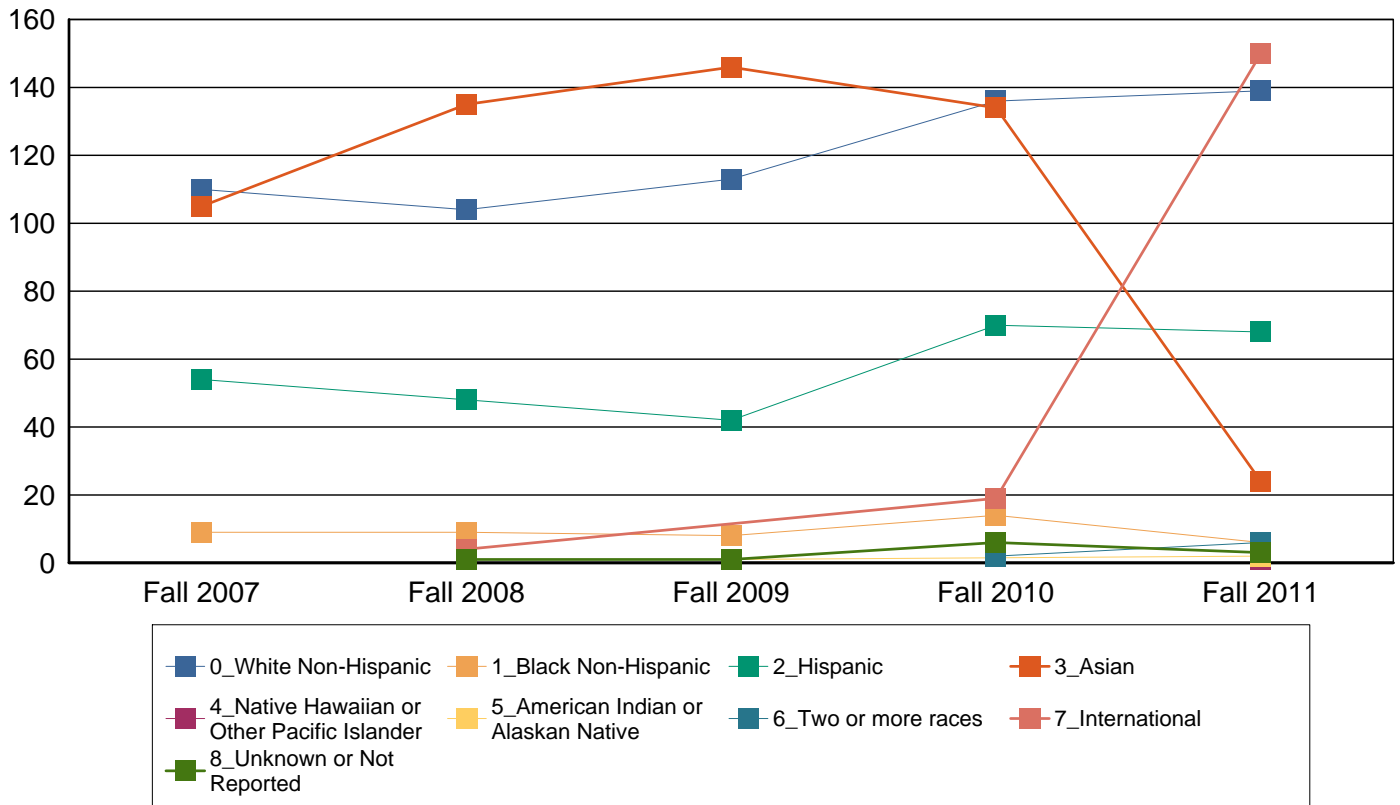

FTE of Teaching Assistants by Ethnicity

	Fall 2007	Fall 2008	Fall 2009	Fall 2010	Fall 2011
White Non-Hispanic	51.2 39.2%	47.4 33.2%	49.3 34.3%	64.9 35.7%	63.6 34.2%
Black Non-Hispanic	4.0 3.1%	4.3 3.0%	3.7 2.6%	6.6 3.6%	2.8 1.5%
Hispanic	25.3 19.3%	23.0 16.1%	19.0 13.3%	31.1 17.1%	30.5 16.4%
Asian	50.2 38.4%	66.3 46.4%	70.6 49.2%	66.3 36.5%	10.5 5.7%
Native Hawaiian or Other Pacific Islander	0.0 0.0%	0.0 0.0%	0.0 0.0%	0.0 0.0%	0.3 0.2%
American Indian or Alaskan Native	0.0 0.0%	0.0 0.0%	0.5 0.3%	0.0 0.0%	0.8 0.4%
Two or more races	0.0 0.0%	0.0 0.0%	0.0 0.0%	0.7 0.4%	2.7 1.5%
International	0.0 0.0%	2.0 1.4%	0.0 0.0%	9.5 5.2%	73.8 39.6%
Unknown or Not Reported	0.0 0.0%	0.0 0.0%	0.5 0.3%	2.7 1.5%	1.3 0.7%
Total	131 100.0%	143 100.0%	144 100.0%	182 100.0%	186 100.0%

For details on new Race/Ethnicity categories please see page one of this document

Teaching Assistants by Ethnicity

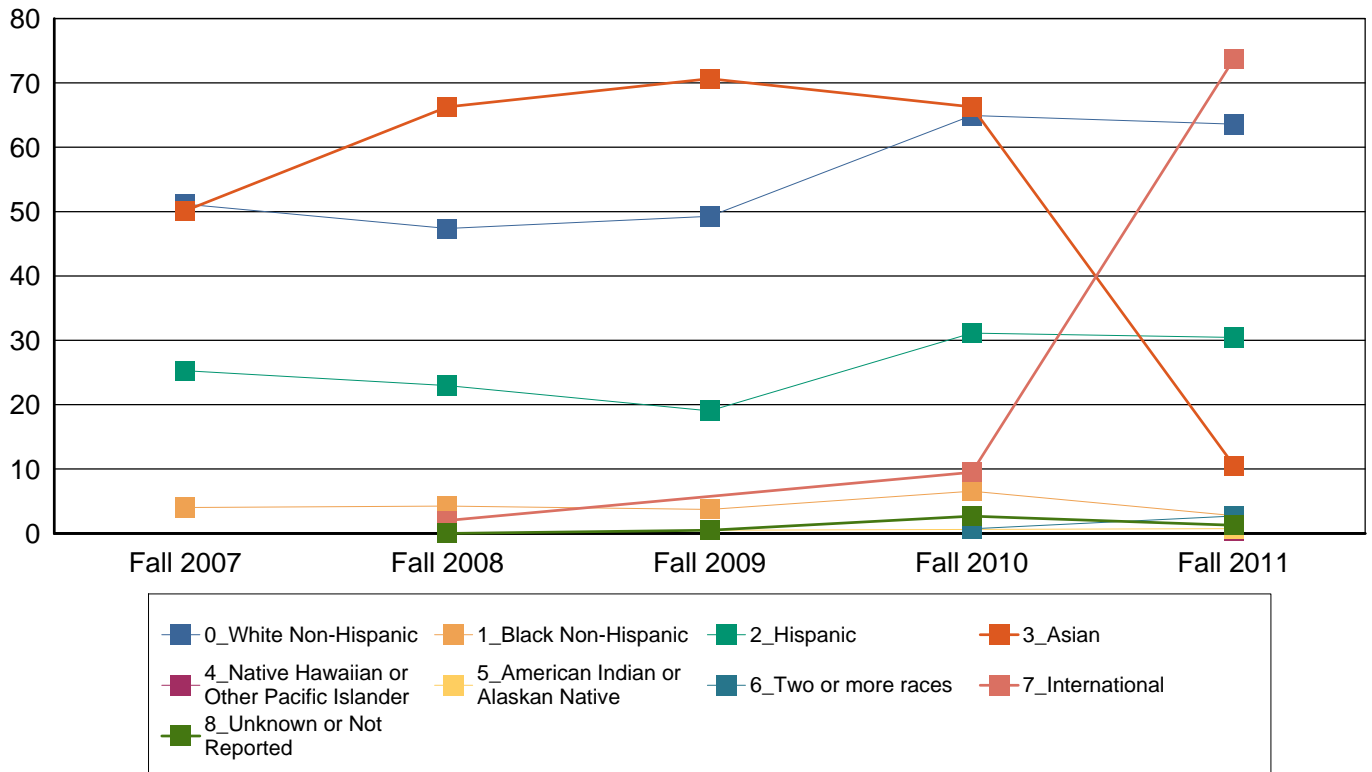

Teaching Assistants by Gender

	Fall 2007	Fall 2008	Fall 2009	Fall 2010	Fall 2011
Female	144 51.8%	147 48.8%	138 44.4%	183 48.0%	169 42.4%
Male	134 48.2%	154 51.2%	173 55.6%	198 52.0%	230 57.6%
Total	278 100.0%	301 100.0%	311 100.0%	381 100.0%	399 100.0%

FTE of Teaching Assistants by Gender

	Fall 2007	Fall 2008	Fall 2009	Fall 2010	Fall 2011
Female	67.6 51.8%	68.5 48.0%	64.0 44.5%	86.8 47.7%	77.7 41.8%
Male	63.0 48.2%	74.3 52.0%	79.7 55.5%	95.1 52.3%	108.3 58.2%
Total	130.61 100.0%	142.86 100.0%	143.68 100.0%	181.80 100.0%	186.07 100.0%

Instructional Faculty Members

This section contains all faculty members at UTSA who teach at least one course including Teaching Assistants. The Full Time Equivalent in this section only includes those appointments relating to teaching. There are other sections for All Faculty Members, Tenure/Tenure Track, and Teaching Assistants.

Instructional Faculty Members by Ethnicity

	Fall 2007	Fall 2008	Fall 2009	Fall 2010	Fall 2011
White Non-Hispanic	770 65.7%	794 65.7%	793 64.3%	805 64.0%	820 63.2%
Black Non-Hispanic	38 3.2%	41 3.4%	45 3.6%	41 3.3%	43 3.3%
Hispanic	219 18.7%	228 18.9%	237 19.2%	231 18.4%	230 17.7%
Asian	134 11.4%	131 10.8%	143 11.6%	141 11.2%	144 11.1%
Native Hawaiian or Other Pacific Islander	0 0.0%	0 0.0%	0 0.0%	2 0.2%	1 0.1%
American Indian or Alaskan Native	11 0.9%	14 1.2%	16 1.3%	10 0.8%	8 0.6%
Two or more races	0 0.0%	0 0.0%	0 0.0%	15 1.2%	13 1.0%
International	0 0.0%	0 0.0%	0 0.0%	1 0.1%	15 1.2%
Unknown or Not Reported	0 0.0%	0 0.0%	0 0.0%	11 0.9%	23 1.8%
Total	1,172 100.0%	1,208 100.0%	1,234 100.0%	1,257 100.0%	1,297 100.0%

Instructional Faculty Members by Ethnicity

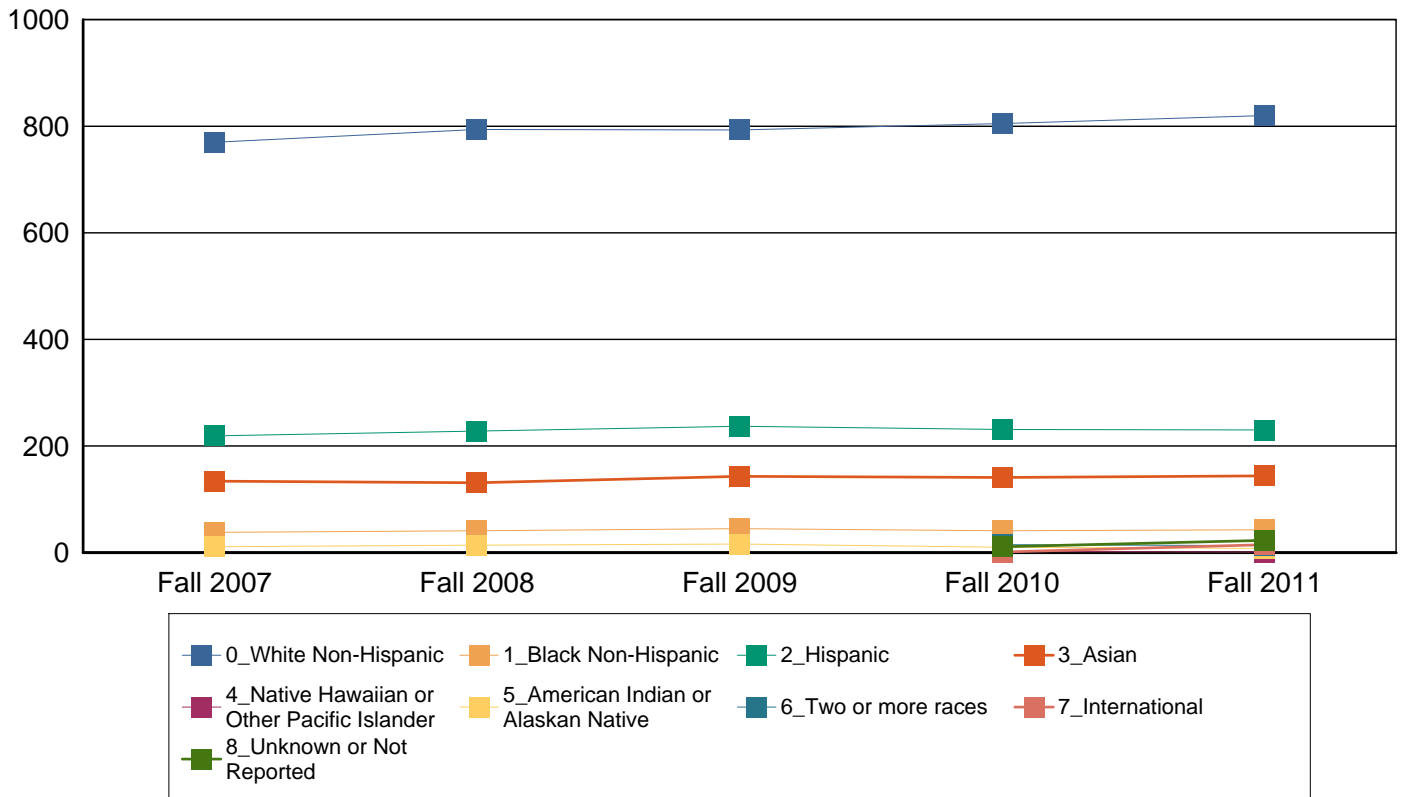

For details on new Race/Ethnicity categories please see page one of this document

Instructional FTE of Faculty Members by Ethnicity

	Fall 2007	Fall 2008	Fall 2009	Fall 2010	Fall 2011
White Non-Hispanic	565.6 64.7%	589.1 65.2%	578.0 63.2%	598.7 63.6%	586.9 63.2%
Black Non-Hispanic	27.6 3.2%	29.3 3.2%	33.7 3.7%	34.1 3.6%	31.0 3.3%
Hispanic	157.4 18.0%	161.5 17.9%	176.4 19.3%	170.7 18.1%	165.5 17.8%
Asian	113.0 12.9%	112.5 12.4%	113.2 12.4%	113.4 12.0%	111.0 11.9%
Native Hawaiian or Other Pacific Islander	0.0 0.0%	0.0 0.0%	0.0 0.0%	1.5 0.2%	0.3 0.0%
American Indian or Alaskan Native	10.3 1.2%	11.7 1.3%	13.6 1.5%	8.0 0.8%	6.5 0.7%
Two or more races	0.0 0.0%	0.0 0.0%	0.0 0.0%	13.4 1.4%	9.7 1.0%
International	0.0 0.0%	0.0 0.0%	0.0 0.0%	0.0 0.0%	11.5 1.2%
Unknown or Not Reported	0.0 0.0%	0.0 0.0%	0.0 0.0%	1.6 0.2%	6.7 0.7%
Total	873.7 100.0%	904.1 100.0%	914.9 100.0%	941.4 100.0%	929.0 100.0%

Instructional Faculty Members by Ethnicity

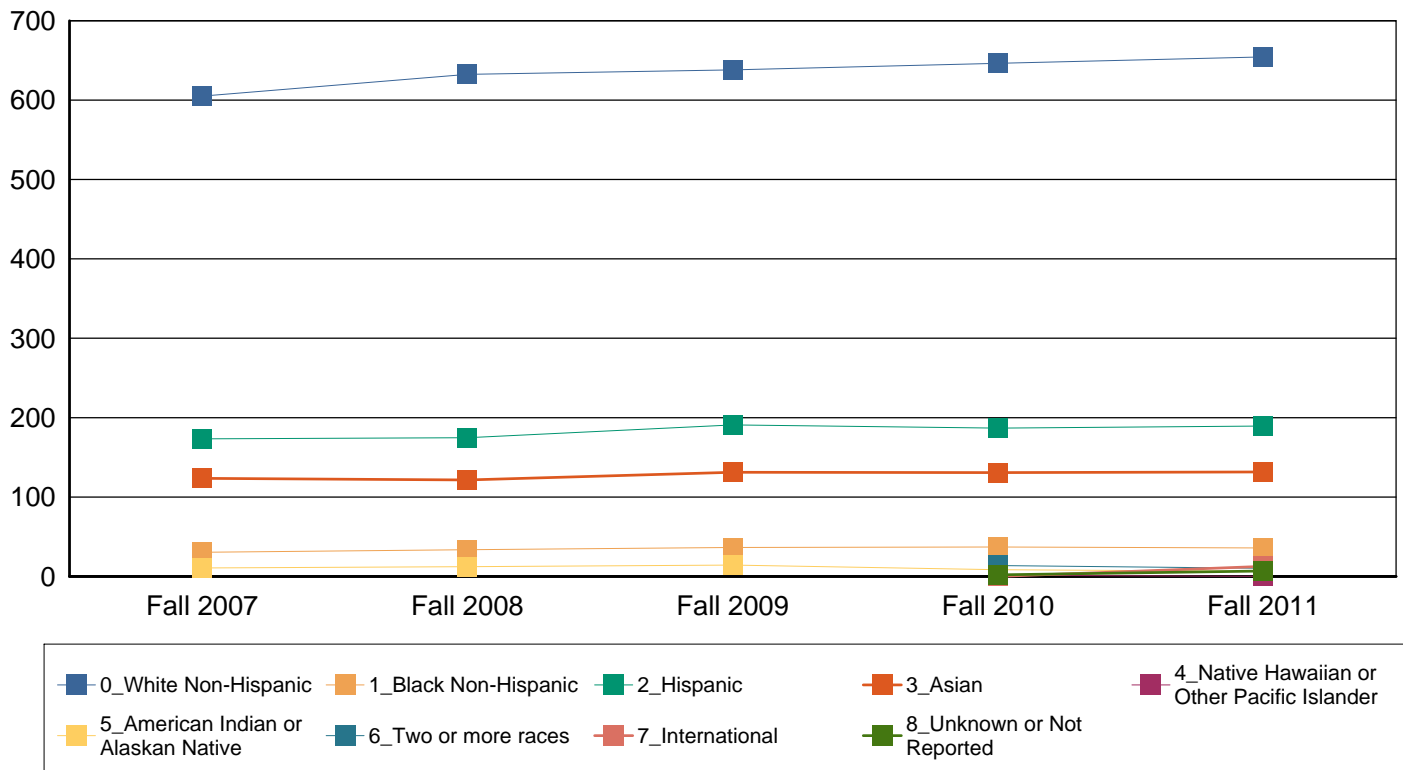

For details on new Race/Ethnicity categories please see page one of this document

Instructional Faculty Members by Gender

	Fall 2007	Fall 2008	Fall 2009	Fall 2010	Fall 2011
Female	492 42.0%	505 41.8%	542 43.9%	529 42.1%	553 42.6%
Male	680 58.0%	703 58.2%	692 56.1%	728 57.9%	744 57.4%
Total	1,172 100.0%	1,208 100.0%	1,234 100.0%	1,257 100.0%	1,297 100.0%

Instructional FTE of Faculty Members by Gender

	Fall 2007	Fall 2008	Fall 2009	Fall 2010	Fall 2011
Female	359.3 41.1%	371.8 41.1%	397.6 43.5%	386.0 41.0%	386.4 41.6%
Male	514.4 58.9%	532.3 58.9%	517.4 56.5%	555.4 59.0%	542.6 58.4%
Total	873.7 100.0%	904.1 100.0%	914.9 100.0%	941.4 100.0%	929.0 100.0%

Instructional Faculty Members by Tenure Status

	Fall 2007	Fall 2008	Fall 2009	Fall 2010	Fall 2011
Tenured faculty	362 30.9%	365 30.2%	371 30.1%	396 31.5%	419 32.3%
Tenure Track faculty	191 16.3%	193 16.0%	210 17.0%	192 15.3%	163 12.6%
Non-Tenure Track faculty	619 52.8%	650 53.8%	653 52.9%	669 53.2%	715 55.1%
Total	1,172 100.0%	1,208 100.0%	1,234 100.0%	1,257 100.0%	1,297 100.0%

Instructional Faculty Members by Tenure Status

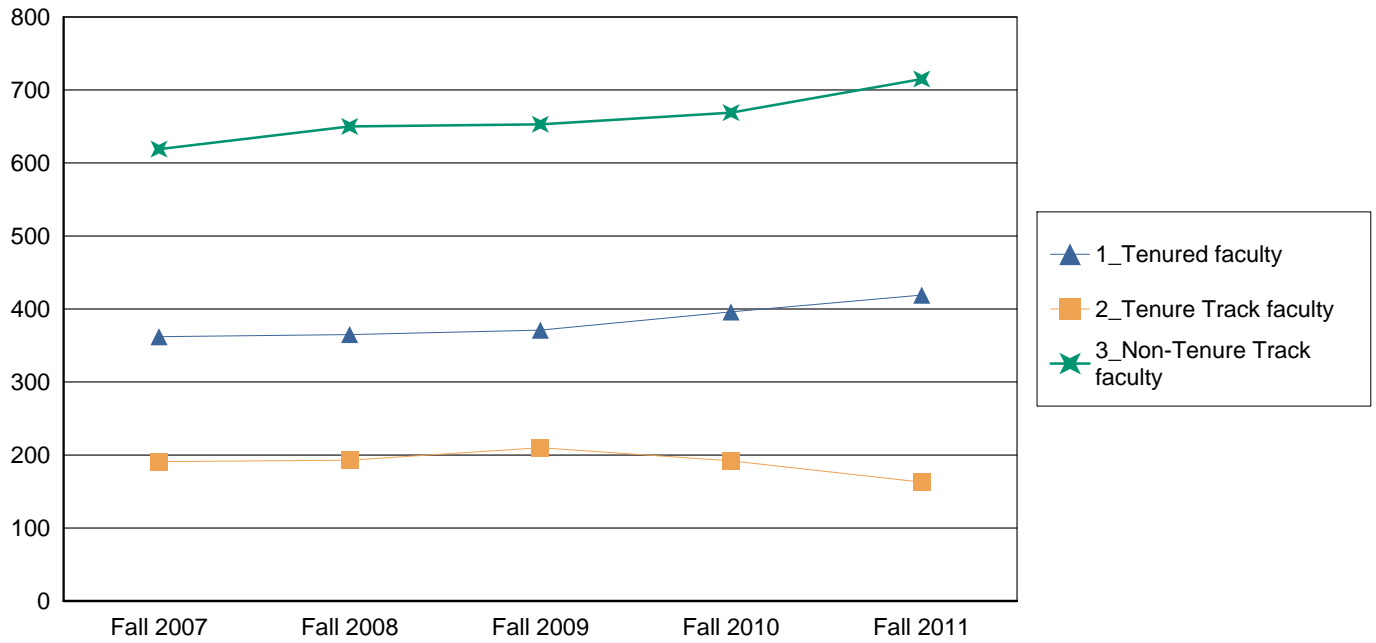

Instructional FTE of Faculty Members by Tenure Status

	Fall 2007	Fall 2008	Fall 2009	Fall 2010	Fall 2011
Tenured faculty	325.1 37.21%	333.4 36.88%	315.5 34.48%	361.8 38.44%	368.9 39.71%
Tenure Track faculty	179.0 20.49%	180.3 19.94%	189.6 20.72%	170.7 18.13%	141.8 15.27%
Non-Tenure Track faculty	369.7 42.31%	390.4 43.18%	409.8 44.80%	408.9 43.43%	418.3 45.03%
Total	873.7 100.00%	904.1 100.00%	914.9 100.00%	941.4 100.00%	929.0 100.00%

Instructional Faculty Members by Rank

	Fall 2007	Fall 2008	Fall 2009	Fall 2010	Fall 2011
Professor	174 14.8%	178 14.7%	184 14.9%	198 15.8%	207 16.0%
Associate Professor	190 16.2%	193 16.0%	192 15.6%	205 16.3%	217 16.7%
Assistant Professor	186 15.9%	182 15.1%	203 16.5%	184 14.6%	158 12.2%
Instructor/Lecturer	3 0.3%	5 0.4%	2 0.2%	1 0.1%	0 0.0%
Other Faculty	619 52.8%	650 53.8%	653 52.9%	669 53.2%	715 55.1%
Total	1,172 100.0%	1,208 100.0%	1,234 100.0%	1,257 100.0%	1,297 100.0%

Instructional FTE of Faculty Members by Rank

	Fall 2007	Fall 2008	Fall 2009	Fall 2010	Fall 2011
Professor	152.5 17.5%	156.0 17.3%	148.9 16.3%	178.0 18.9%	178.0 19.2%
Associate Professor	174.6 20.0%	182.6 20.2%	171.4 18.7%	189.5 20.1%	195.0 21.0%
Assistant Professor	174.0 19.9%	170.1 18.8%	182.8 20.0%	164.0 17.4%	137.7 14.8%
Instructor/Lecturer	3.0 0.3%	5.0 0.6%	2.0 0.2%	1.0 0.1%	0.0 0.0%
Other Faculty	369.7 42.3%	390.4 43.2%	409.8 44.8%	408.9 43.4%	418.3 45.0%
Total	873.7 100.0%	904.1 100.0%	914.9 100.0%	941.4 100.0%	929.0 100.0%

Instructional Faculty Members by Rank and Ethnicity

		Fall 2007	Fall 2008	Fall 2009	Fall 2010	Fall 2011
Professor	White Non-Hispanic	113.0 64.9%	117.0 65.7%	117.0 63.6%	125.0 63.1%	129.0 62.3%
	Black Non-Hispanic	5.0 2.9%	6.0 3.4%	6.0 3.3%	7.0 3.5%	7.0 3.4%
	Hispanic	23.0 13.2%	21.0 11.8%	22.0 12.0%	24.0 12.1%	25.0 12.1%
	Asian	29.0 16.7%	30.0 16.9%	35.0 19.0%	38.0 19.2%	42.0 20.3%
	American Indian or Alaskan Native	4.0 2.3%	4.0 2.2%	4.0 2.2%	3.0 1.5%	2.0 1.0%
	Two or more races	0.0 0.0%	0.0 0.0%	0.0 0.0%	1.0 0.5%	1.0 0.5%
	International	0.0 0.0%	0.0 0.0%	0.0 0.0%	0.0 0.0%	1.0 0.5%
	Total	174.0 100.0%	178.0 100.0%	184.0 100.0%	198.0 100.0%	207.0 100.0%
Associate Professor	White Non-Hispanic	125.0 65.8%	127.0 65.8%	121.0 63.0%	125.0 61.0%	127.0 58.5%
	Black Non-Hispanic	7.0 3.7%	7.0 3.6%	8.0 4.2%	7.0 3.4%	9.0 4.1%
	Hispanic	30.0 15.8%	27.0 14.0%	28.0 14.6%	33.0 16.1%	38.0 17.5%
	Asian	26.0 13.7%	29.0 15.0%	32.0 16.7%	36.0 17.6%	33.0 15.2%
	American Indian or Alaskan Native	2.0 1.1%	3.0 1.6%	3.0 1.6%	2.0 1.0%	2.0 0.9%
	Two or more races	0.0 0.0%	0.0 0.0%	0.0 0.0%	2.0 1.0%	2.0 0.9%
	International	0.0 0.0%	0.0 0.0%	0.0 0.0%	0.0 0.0%	6.0 2.8%
	Total	190.0 100.0%	193.0 100.0%	192.0 100.0%	205.0 100.0%	217.0 100.0%
Assistant Professor	White Non-Hispanic	94.0 50.5%	96.0 52.7%	105.0 51.7%	93.0 50.5%	82.0 51.9%
	Black Non-Hispanic	6.0 3.2%	6.0 3.3%	9.0 4.4%	10.0 5.4%	7.0 4.4%
	Hispanic	38.0 20.4%	39.0 21.4%	45.0 22.2%	36.0 19.6%	30.0 19.0%
	Asian	47.0 25.3%	40.0 22.0%	41.0 20.2%	40.0 21.7%	36.0 22.8%
	American Indian or Alaskan Native	1.0 0.5%	1.0 0.5%	3.0 1.5%	0.0 0.0%	0.0 0.0%

		Fall 2007	Fall 2008	Fall 2009	Fall 2010	Fall 2011
Assistant Professor	Two or more races	0.0 0.0%	0.0 0.0%	0.0 0.0%	4.0 2.2%	1.0 0.6%
	International	0.0 0.0%	0.0 0.0%	0.0 0.0%	0.0 0.0%	2.0 1.3%
	Unknown or Not Reported	0.0 0.0%	0.0 0.0%	0.0 0.0%	1.0 0.5%	0.0 0.0%
	Total	186.0 100.0%	182.0 100.0%	203.0 100.0%	184.0 100.0%	158.0 100.0%
Instructor /Lecturer	White Non-Hispanic	1.0 33.3%	3.0 60.0%	1.0 50.0%	0.0 0.0%	0.0 0.0%
	Hispanic	1.0 33.3%	1.0 20.0%	0.0 0.0%	0.0 0.0%	0.0 0.0%
	Asian	1.0 33.3%	1.0 20.0%	1.0 50.0%	1.0 100.0%	0.0 0.0%
	Total	3.0 100.0%	5.0 100.0%	2.0 100.0%	1.0 100.0%	0.0 0.0%
Other Faculty	White Non-Hispanic	437.0 70.6%	451.0 69.4%	449.0 68.8%	462.0 69.1%	482.0 67.4%
	Black Non-Hispanic	20.0 3.2%	22.0 3.4%	22.0 3.4%	17.0 2.5%	20.0 2.8%
	Hispanic	127.0 20.5%	140.0 21.5%	142.0 21.7%	138.0 20.6%	137.0 19.2%
	Asian	31.0 5.0%	31.0 4.8%	34.0 5.2%	26.0 3.9%	33.0 4.6%
	Native Hawaiian or Other Pacific	0.0 0.0%	0.0 0.0%	0.0 0.0%	2.0 0.3%	1.0 0.1%
	American Indian or Alaskan Native	4.0 0.6%	6.0 0.9%	6.0 0.9%	5.0 0.7%	4.0 0.6%
	Two or more races	0.0 0.0%	0.0 0.0%	0.0 0.0%	8.0 1.2%	9.0 1.3%
	International	0.0 0.0%	0.0 0.0%	0.0 0.0%	1.0 0.1%	6.0 0.8%
	Unknown or Not Reported	0.0 0.0%	0.0 0.0%	0.0 0.0%	10.0 1.5%	23.0 3.2%
	Total	619.0 100.0%	650.0 100.0%	653.0 100.0%	669.0 100.0%	715.0 100.0%
Total		1,172.0 100.0%	1,208.0 100.0%	1,234.0 100.0%	1,257.0 100.0%	1,297.0 100.0%

For details on new Race/Ethnicity categories please see page one of this document

Instructional Faculty Members by Rank and Gender

		Fall 2007	Fall 2008	Fall 2009	Fall 2010	Fall 2011
Professor	Female	40 23%	45 25%	44 24%	46 23%	48 23%
	Male	134 77%	133 75%	140 76%	152 77%	159 77%
	Total	174 100%	178 100%	184 100%	198 100%	207 100%
Associate Professor	Female	56 29%	59 31%	62 32%	71 35%	83 38%
	Male	134 71%	134 69%	130 68%	134 65%	134 62%
	Total	190 100%	193 100%	192 100%	205 100%	217 100%
Assistant Professor	Female	90 48%	83 46%	95 47%	80 43%	64 41%
	Male	96 52%	99 54%	108 53%	104 57%	94 59%
	Total	186 100%	182 100%	203 100%	184 100%	158 100%
Instructor/ Lecturer	Female	2 67%	3 60%	2 100%	1 100%	0 0%
	Male	1 33%	2 40%	0 0%	0 0%	0 0%
	Total	3 100%	5 100%	2 100%	1 100%	0 0%
Other Faculty	Female	304 49%	315 48%	339 52%	331 49%	358 50%
	Male	315 51%	335 52%	314 48%	338 51%	357 50%
	Total	619 100%	650 100%	653 100%	669 100%	715 100%
Total		1,172 100%	1,208 100%	1,234 100%	1,257 100%	1,297 100%

UTSA Staff Information

The Staff Information below comes from the Human Resources Equal Employment Opportunity report, for more information on staff data please contact Human Resources at (210) 458-4259.

Employee Information by EEO Code and Gender

EEO Classification	Fall 2007		Fall 2008		Fall 2009		Fall 2010		Fall 2011	
	#	%	#	%	#	%	#	%	#	%
Administrative										
<i>Male</i>	150	4.2%	165	4.5%	166	4.3%	179	4.5%	181	5.0%
<i>Female</i>	163	4.6%	185	5.0%	192	4.9%	192	4.8%	208	5.8%
Faculty										
<i>Male</i>	710	20.0%	715	19.5%	735	18.9%	728	18.2%	593	16.4%
<i>Female</i>	481	13.6%	484	13.2%	520	13.4%	519	13.0%	382	10.6%
<i>Not identified</i>	2	0.1%	-	-	1	0.0%	-	-	-	-
Professional										
<i>Male</i>	349	9.8%	399	10.9%	447	11.5%	480	12.0%	452	12.5%
<i>Female</i>	509	14.4%	530	14.4%	613	15.8%	659	16.4%	673	18.6%
<i>Not identified</i>	1	0.0%	3	0.1%	1	0.0%	-	-	-	-
Clerical										
<i>Male</i>	56	1.6%	69	1.9%	72	1.9%	75	1.9%	70	1.9%
<i>Female</i>	396	11.2%	409	11.1%	416	10.7%	411	10.3%	383	10.6%
Technical										
<i>Male</i>	187	5.3%	170	4.6%	165	4.3%	187	4.7%	171	4.7%
<i>Female</i>	169	4.8%	149	4.1%	140	3.6%	148	3.7%	97	2.7%
Skilled										
<i>Male</i>	53	1.5%	62	1.7%	62	1.6%	70	1.7%	71	2.0%
<i>Female</i>	0	0.0%	0	0.0%	0	0.0%	0	0.0%	0	0.0%
Service										
<i>Male</i>	208	5.9%	208	5.7%	226	5.8%	234	5.8%	214	5.9%
<i>Female</i>	113	3.2%	126	3.4%	123	3.2%	125	3.1%	115	3.2%
Total										
<i>Male</i>	1,713	48.3%	1,788	48.7%	1,873	48.3%	1,953	48.7%	1,752	48.5%
<i>Female</i>	1,831	51.7%	1,883	51.3%	2,004	51.7%	2,054	51.3%	1,858	51.5%
<i>Not identified</i>	3	0.1%	3	0.1%	2	0.1%	-	-	-	-
TOTAL	3,544	100.0%	3,671	100.0%	3,879	100.0%	4,007	100.0%	3,610	100.0%

Employee Information by EEO Code and Ethnicity*

EEO Classification	Fall 2007		Fall 2008		Fall 2009		Fall 2010		Fall 2011	
	#	% of Total	#	% of Total	#	% of Total	#	% of Total	#	% of Total
Administrative										
White	197	5.6%	214	5.8%	220	5.7%	219	5.5%	227	6.3%
American Indian/AK Native	2	0.1%	2	0.1%	4	0.1%	2	0.0%	1	0.0%
Black	12	0.3%	16	0.4%	15	0.4%	15	0.4%	19	0.5%
Asian	8	0.2%	11	0.3%	10	0.3%	8	0.2%	11	0.3%
Hispanic	94	2.7%	103	2.8%	106	2.7%	124	3.1%	129	3.6%
Other	0	0.0%	4	0.1%	3	0.1%	0	0.0%	0	0.0%
Hawaiian	-	-	-	-	-	-	0	0.0%	0	0.0%
Two or More Races	-	-	-	-	-	-	3	0.1%	2	0.1%
Unknown	-	-	-	-	-	-	0	0.0%	0	0.0%
Faculty										
White	782	22.0%	789	21.5%	797	20.5%	799	19.9%	619	17.1%
American Indian/AK Native	13	0.4%	14	0.4%	16	0.4%	10	0.2%	7	0.2%
Black	34	1.0%	32	0.9%	39	1.0%	39	1.0%	33	0.9%
Asian	141	4.0%	138	3.8%	147	3.8%	145	3.6%	139	3.9%
Hispanic	204	5.8%	211	5.7%	225	5.8%	225	5.6%	166	4.6%
Other	19	0.5%	15	0.4%	32	0.8%	0	0.0%	0	0.0%
Hawaiian	-	-	-	-	-	-	2	0.0%	2	0.1%
Two or More Races	-	-	-	-	-	-	15	0.4%	9	0.2%
Unknown	-	-	-	-	-	-	12	0.3%		0.0%
Professional										
White	421	11.9%	478	13.0%	499	12.9%	517	12.9%	488	13.5%
American Indian/AK Native	6	0.2%	5	0.1%	9	0.2%	9	0.2%	8	0.2%
Black	45	1.3%	57	1.6%	55	1.4%	69	1.7%	69	1.9%
Asian	74	2.1%	68	1.9%	98	2.5%	121	3.0%	92	2.5%
Hispanic	303	8.5%	313	8.5%	374	9.6%	408	10.2%	450	12.5%
Other	10	0.3%	11	0.3%	26	0.7%	0	0.0%	0	0.0%
Hawaiian	-	-	-	-	-	-	0	0.0%	1	0.0%
Two or More Races	-	-	-	-	-	-	15	0.4%	17	0.5%
Unknown	-	-	-	-	-	-	0	0.0%		0.0%
Clerical										
White	193	5.4%	184	5.0%	201	5.2%	206	5.1%	192	5.3%
American Indian/AK Native	3	0.1%	3	0.1%	1	0.0%	1	0.0%	1	0.0%
Black	15	0.4%	21	0.6%	18	0.5%	18	0.4%	18	0.5%
Asian	6	0.2%	8	0.2%	9	0.2%	11	0.3%	10	0.3%
Hispanic	232	6.5%	260	7.1%	256	6.6%	242	6.0%	226	6.3%
Other	3	0.1%	2	0.1%	3	0.1%	0	0.0%	0	0.0%
Hawaiian	-	-	-	-	-	-	0	0.0%	1	0.0%
Two or More Races	-	-	-	-	-	-	8	0.2%	5	0.1%
Unknown	-	-	-	-	-	-	0	0.0%	0	0.0%
Technical										
White	156	4.4%	129	3.5%	121	3.1%	127	3.2%	108	3.0%
American Indian/AK Native	3	0.1%	2	0.1%	1	0.0%	1	0.0%	1	0.0%
Black	23	0.6%	20	0.5%	22	0.6%	20	0.5%	12	0.3%
Asian	16	0.5%	19	0.5%	15	0.4%	16	0.4%	10	0.3%
Hispanic	157	4.4%	146	4.0%	141	3.6%	165	4.1%	128	3.5%
Other	1	0.0%	3	0.1%	5	0.1%	0	0.0%	0	0.0%
Hawaiian	-	-	-	-	-	-	1	0.0%	0	0.0%
Two or More Races	-	-	-	-	-	-	5	0.1%	9	0.2%
Unknown	-	-	-	-	-	-	0	0.0%	0	0.0%
Skilled										
White	20	0.6%	27	0.7%	30	0.8%	34	0.8%	31	0.9%
American Indian/AK Native	0	0.0%	0	0.0%	0	0.0%	0	0.0%	0	0.0%
Black	4	0.1%	3	0.1%	2	0.1%	2	0.0%	2	0.1%
Asian	0	0.0%	0	0.0%	0	0.0%	0	0.0%	0	0.0%
Hispanic	29	0.8%	32	0.9%	30	0.8%	34	0.8%	38	1.1%
Other	0	0.0%	0	0.0%	0	0.0%	0	0.0%	0	0.0%
Hawaiian	-	-	-	-	-	-	0	0.0%	0	0.0%
Two or More Races	-	-	-	-	-	-	0	0.0%	0	0.0%
Unknown	-	-	-	-	-	-	0	0.0%	0	0.0%

Employee Information by EEO Code and Ethnicity*

EEO Classification	Fall 2007		Fall 2008		Fall 2009		Fall 2010		Fall 2011	
Service										
<i>White</i>	99	2.8%	89	2.4%	91	2.3%	89	2.2%	76	2.1%
<i>American Indian/AK Native</i>	0	0.0%	0	0.0%	0	0.0%	0	0.0%	0	0.0%
<i>Black</i>	4	0.1%	11	0.3%	11	0.3%	20	0.5%	20	0.6%
<i>Asian</i>	5	0.1%	5	0.1%	7	0.2%	7	0.2%	6	0.2%
<i>Hispanic</i>	209	5.9%	221	6.0%	236	6.1%	241	6.0%	224	6.2%
<i>Other</i>	4	0.1%	8	0.2%	4	0.1%	0	0.0%	0	0.0%
<i>Hawaiian</i>	-	-	-	-	-	-	1	0.0%	1	0.0%
<i>Two or More Races</i>	-	-	-	-	-	-	1	0.0%	2	0.1%
<i>Unknown</i>	-	-	-	-	-	-	0	0.0%	0	0.0%
Total										
<i>White</i>	1,868	52.7%	1,910	52.0%	1,959	50.5%	1,991	49.7%	1,741	48.2%
<i>American Indian/AK Native</i>	27	0.8%	26	0.7%	31	0.8%	23	0.6%	18	0.5%
<i>Black</i>	137	3.9%	160	4.4%	162	4.2%	183	4.6%	173	4.8%
<i>Asian</i>	250	7.0%	249	6.8%	286	7.4%	308	7.7%	268	7.4%
<i>Hispanic</i>	1,228	34.6%	1,286	35.0%	1,368	35.3%	1,439	35.9%	1,361	37.7%
<i>Other</i>	37	1.0%	43	1.2%	73	1.9%	0	0.0%	0	0.0%
<i>Hawaiian</i>	-	-	-	-	-	-	4	0.1%	5	0.1%
<i>Two or More Races</i>	-	-	-	-	-	-	47	1.2%	44	1.2%
<i>Unknown</i>	-	-	-	-	-	-	12	0.3%	0	0.0%
TOTAL	3,547	100.0%	3,674	100.0%	3,879	100.0%	4,007	100.0%	3,610	100.0%

*Ethnicity based on new ethnicity codes for Fall 2010 and forward, these have slightly different labels than the student and faculty ethnicity, but the same general rules from page one of this document apply.



Finance and Facilities

The UTSA Fact Book

Office of Institutional Research

UTSA Endowment Market Value

Value as of	Market Value	Dollar Change from Prior Year	Percentage Change from Prior Year
8/31/2011	\$81,760,093.99	\$21,455,009.92	35.6%
8/31/2010	\$60,305,084.07	\$13,640,003.84	29.2%
8/31/2009	\$46,665,080.23	(\$7,419,136.47)	-13.7%
8/31/2008	\$54,084,216.70	\$318,865.70	0.6%
8/31/2007	\$53,765,351.00	\$9,335,285.00	21.0%

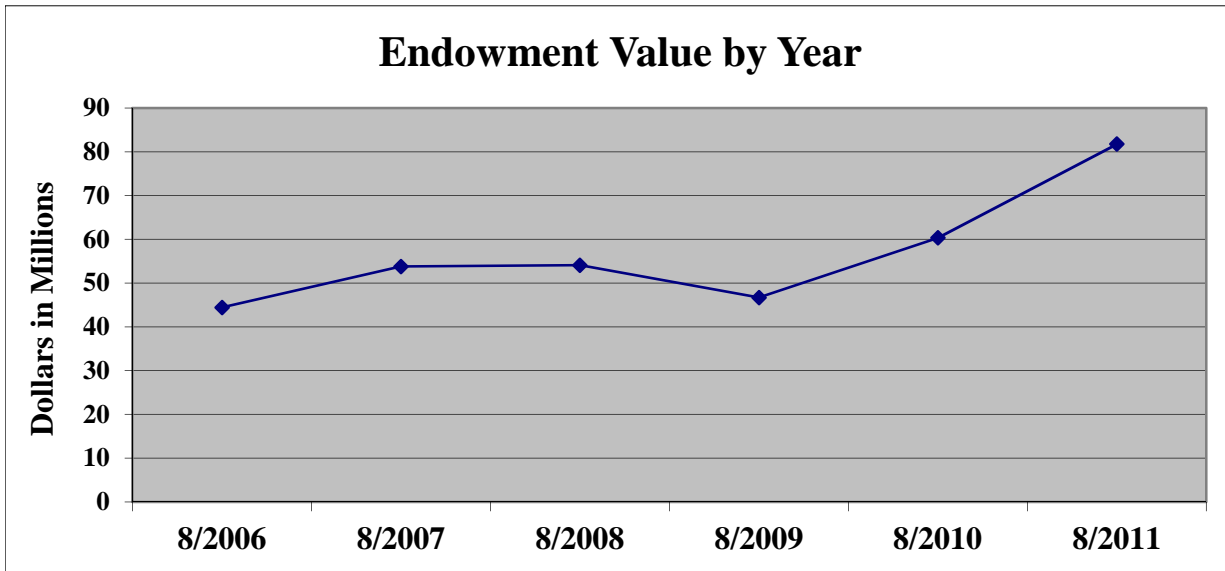

Student Financial Aid by Type of Award (05-06 to 10-11)

Category	2006-07	2007-08	2008-09	2009-10	2010-11
Grants					
Federal Pell Grant					
Total awarded (\$)	23,806,547	26,339,929	28,684,263	43,896,340	51,446,279
Number of awards	9,241	9,378	8,942	10,876	12,370
Average award (\$)	2,576	2,809	3,208	4,036	4,159
Federal SEOG					
Total awarded (\$)	1,317,555	1,194,610	1,136,825	1,086,648	929,819
Number of awards	1,348	1,596	1,495	746	689
Average award (\$)	977	749	760	1,457	1,350
Federal ACG					
Total awarded (\$)	895,643	1,037,550	1,039,355	1,368,453	1,830,034
Number of awards	1,200	1,384	1,388	1,833	2,433
Average award (\$)	746	750	749	747	752
Federal SMART					
Total awarded (\$)	865,430	803,825	755,465	1,004,558	1,020,588
Number of awards	266	252	241	383	401
Average award (\$)	3,253	3,190	3,135	2,623	2,545
Texas Public Education Grant (TPEG)					
Total awarded (\$)	4,541,901	4,760,956	4,751,786	4,161,173	4,281,498
Number of awards	3,793	4,031	4,731	4,337	4,486
Average award (\$)	1,197	1,181	1,004	959	954
Toward Excellence - Access and Success Grant					
Total awarded (\$)	6,756,875	8,558,435	10,291,508	12,845,639	20,168,145
Number of awards	1,544	1,772	2,021	2,232	3,115
Average award (\$)	4,376	4,830	5,092	5,755	6,475
State Grant					
Total awarded (\$)	91,834	75,052	69,482	73,321	133,039
Number of awards	91	52	70	43	115
Average award (\$)	1,009	1,443	993	1,705	1,157
Federal Grant					
Total awarded (\$)	54,423	58,332	53,377	156,862	576,769
Number of awards	126	51	54	63	241
Average award (\$)	432	1,144	988	2,490	2,393
Other Grant					
Total awarded (\$)	4,508,525	7,040,559	6,371,427	7,335,095	9,316,501
Number of awards	2,688	4,606	4,280	4,410	6,757
Average award (\$)	1,677	1,529	1,489	1,663	1,379
Total Grants (\$)	42,838,732	49,869,247	53,153,487	71,928,089	89,702,672

Student Financial Aid by Type of Award (05-06 to 10-11) continued					
Category	2006-07	2007-08	2008-09	2009-10	2010-11
Scholarships					
State					
Total awarded (\$)	35,410	91,052	114,337	586,072	981,655
Number of awards	28	36	33	301	457
Average award (\$)	1,265	2,529	3,465	1,947	2,148
Institutional					
Total awarded (\$)	6,543,011	7,189,690	6,973,303	7,358,161	8,721,142
Number of awards	1,620	1,696	1,756	1,871	2,349
Average award (\$)	4,039	4,239	3,971	3,933	3,713
Endowment					
Total awarded (\$)	449,425	513,115	533,468	660,676	756,523
Number of awards	339	379	416	428	427
Average award (\$)	1,326	1,354	1,282	1,544	1,772
Outside					
Total awarded (\$)	3,204,816	3,245,243	3,557,917	3,713,277	3,991,080
Number of awards	1,859	1,913	1,876	2,004	2,181
Average award (\$)	1,724	1,696	1,897	1,853	1,830
Private					
Total awarded (\$)	950,457	1,401,469	867,911	850,506	1,068,539
Number of awards	509	585	472	481	553
Average award (\$)	1,867	2,396	1,839	1,768	1,932
Athletic					
Total awarded (\$)	1,870,341	2,042,013	2,233,819	2,396,453	3,248,301
Number of awards	268	307	297	301	381
Average award (\$)	6,979	6,652	7,521	7,962	8,526
Total Scholarships (\$)	13,053,458	14,482,582	14,280,755	15,565,145	18,767,239

Student Financial Aid by Type of Award (05-06 to 10-11) continued					
Category	2006-07	2007-08	2008-09	2009-10	2010-11
Loans					
Perkins Loan					
Total Awarded (\$)	298,540	478,402	321,209	306,680	261,629
Number of awards	159	257	185	225	153
Average award (\$)	1,878	1,861	1,736	1,363	1,710
Federal Stafford Loan					
Total Awarded (\$)	101,218,066	101,852,838	114,999,694	128,701,473	134,738,757
Number of awards	16,123	15,810	16,052	17,218	18,191
Average award (\$)	6,278	6,442	7,164	7,475	7,407
Parent Loan for Under-graduate Students (PLUS)					
Total Awarded (\$)	13,658,578	12,048,971	8,546,055	12,614,328	12,054,911
Number of awards	1,522	1,413	1,242	2,076	2,031
Average award (\$)	8,974	8,527	6,881	6,076	5,935
Alternative Loan					
Total Awarded (\$)	13,111,581	13,070,563	10,927,708	8,605,242	8,035,642
Number of awards	1,899	1,881	1,513	1,252	1,198
Average award (\$)	6,904	6,949	7,223	6,873	6,708
B-On-Time Loan					
Total Awarded (\$)	776,948	495,081	184,727	981,787	2,812,081
Number of awards	190	109	38	181	450
Average award (\$)	4,089	4,542	4,861	5,424	6,249
Total Loans (\$)	129,063,713	127,945,856	134,979,393	151,209,511	157,903,021
Work Study					
Federal					
Total Awarded (\$)	1,195,850	1,314,729	1,238,320	1,544,232	999,363
Number of awards	525	482	504	712	647
Average award (\$)	2,278	2,728	2,457	2,169	1,545
State					
Total Awarded (\$)	177,544	191,708	167,347	181,337	293,628
Number of awards	109	185	85	89	119
Average award (\$)	1,629	1,036	1,969	2,037	2,467
Institutional					
Total Awarded (\$)	457,310	471,446	879,791	911,203	1,623,661
Number of awards	1,059	719	580	576	914
Average award (\$)	432	656	1,517	1,582	1,776
Total Funds (\$)	1,830,704	1,977,883	2,285,458	2,636,773	2,916,653

Source: Financial Aid Office.

UTSA Facilities Information

Education and General Net Assignable Square Footage by Room Type

Room Type	Fall 2007		Fall 2008		Fall 2009		Fall 2010		Fall 2011	
	#	%	#	%	#	%	#	%	#	%
Classroom	198,796	14.6%	199,316	14.2%	204,099	13.7%	203,350	13.7%	206,046	13.2%
Lab Classroom	241,342	17.8%	252,783	18.1%	268,189	18.0%	272,001	18.3%	276,413	17.7%
Research Lab	184,594	13.6%	182,936	13.1%	215,693	14.5%	208,176	14.0%	220,329	14.1%
Office Space	466,223	34.3%	470,738	33.7%	511,698	34.3%	509,157	34.3%	548,964	35.1%
Other Space	266,389	19.6%	293,048	20.9%	291,977	19.6%	290,470	19.6%	310,849	19.9%
Total	1,357,344	100.0%	1,398,821	100.0%	1,491,656	100.0%	1,483,154	100.0%	1,562,601	100.0%

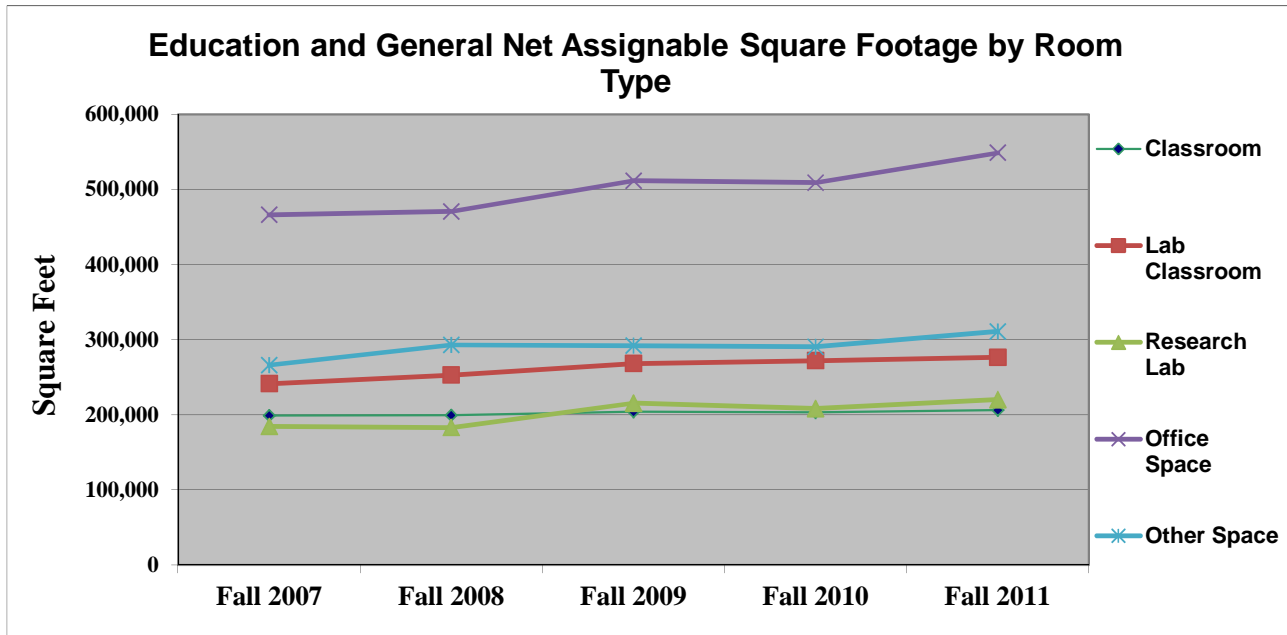

Classroom and Lab Classroom Utilization Rates

	Fall 2007	Fall 2008	Fall 2009	Fall 2010	Fall 2011
Number of Classrooms	142	144	154	155	158
Average Weekly Hours of Use	43.8	43.31	40.98	41.56	44

	Fall 2007	Fall 2008	Fall 2009	Fall 2010	Fall 2011
Number of Lab Classrooms	58	59	62	65	78
Average Weekly Hours of Use	31	32.3	29.49	28.6	31

Budget Information

Information on UTSA's Budget can be found at the following location:

http://www.utsystem.edu/cont/Reports_Publications/summaries/2012/FY2012%20Budget%20Summaries.pdf