

History and General Information



Fact Book

Fall 2013

About The University of Texas System

The University of Texas System is one of the nation's largest systems of public higher education. With nine academic and six health institutions, it is a national leader in education, research, health care and service. Each year, its academic institutions account for more than one-third of all undergraduate degrees awarded in Texas, while its health institutions confer nearly three-fourths of all health professional degrees. Additionally, the UT System's health professionals are responsible for providing care to millions of patients each year, and its faculty are engaged in cutting-edge research, making significant discoveries to improve the lives of people around the world.

See: <http://www.utsystem.edu/about> for more information on the UT System

The University of Texas System's Leadership

Board of Regents

- Chairman Paul L. Foster
- Vice Chairman Wm. Eugene "Gene" Powell
- Vice Chairman R. Steven "Steve" Hicks
- Regent Robert L. Stillwell
- Regent Alex M. Cranberg
- Regent Wallace L Hall, Jr.
- Regent Brenda Pejovich
- Regent Ernest Aliseda
- Regent Jeffery Dr. Hildebrand
- Student Regent Nash M. Horne**

Francie A. Frederick, General Counsel to the Board of Regents

*Term expires in February 2013

**Term expires in May 2013

See <http://www.utsystem.edu/board-of-regents/current-regents> for the most up to date information.

Chancellor

- Francisco G. Cigarroa, M.D.

See <http://www.utsystem.edu/chancellor> for more information about the Chancellor.

About UTSA

The University of Texas at San Antonio is one of the fastest growing higher education institutions in Texas and one of nine academic universities and six health institutions in The University of Texas System. As a multicultural institution, UTSA aims to be a national research university providing access to educational excellence and preparing citizen leaders for the global environment.

As of Fall 2013, UTSA serves 28,623 students in over 150 degree programs in the colleges of Architecture, Business, Education and Human Development, Engineering, Honors, Liberal and Fine Arts, Public Policy, Sciences, University College and the Graduate School.

UTSA's Leadership

Executive Leadership

- Ricardo Romo, Ph.D., President
- John Frederick, Ph.D., Provost and Vice President for Academic Affairs
- Kerry L. Kennedy, Vice President for Business Affairs
- Jude Valdez, Ph.D., Vice President for Community Services
- Samuel M. Gonzales, Vice President for Student Affairs
- Mauli Agrawal, Interim Vice President for Research
- Marjie French, Vice President for External Relations

Deans of Colleges and Schools

- John Murphy, Ph.D., College of Architecture
- Wm. Gerard Sanders, Ph.D., College of Business
- Betty Merchant, Ph.D., College of Education and Human Development
- Mehdi Shadaram (Interim), Ph.D., College of Engineering
- Dorothy Flannagan, Ph.D., Graduate School
- Richard Diem, Ph.D., Honors College
- Daniel Gelo, Ph.D., College of Liberal and Fine Arts
- Rogelio Saenz, Ph.D., College of Public Policy
- George Perry, Ph.D., College of Sciences
- Lawrence Williams, Ph.D., University College

See <http://www.utsa.edu/about/leadership/> for the most up to date information.

Mission Statement

The University of Texas at San Antonio is dedicated to the advancement of knowledge through research and discovery, teaching and learning, community engagement and public service. As an institution of access and excellence, UTSA embraces multicultural traditions and serves as a center for intellectual and creative resources as well as a catalyst for socioeconomic development and the commercialization of intellectual property — for Texas, the nation and the world.

Vision Statement

To be a premier public research university, providing access to educational excellence and preparing citizen leaders for the global environment.

Core Values

We encourage an environment of dialogue and discovery, where integrity, excellence, inclusiveness, respect, collaboration, and innovation are fostered.

UTSA's core values reflect how we have pursued our plan as well as how we will fulfill our mission and realize our vision. Each value reflects rich, shared meaning:

- **Integrity:** adhering to a standard of core values at UTSA and ensuring that one acts in a fair and ethical fashion.
- **Excellence:** commitment to delivering consistently high-quality service, teaching, and research through superior performance.
- **Inclusiveness:** fostering diversity and providing access to educational and socioeconomic opportunities for all - regardless of individual backgrounds and philosophies.
- **Respect:** treating others with civility and openness, recognizing the dignity inherent in each individual.
- **Collaboration:** working with others toward common goals while valuing teamwork, participation, and commitment to public service.
- **Innovation:** encouraging ingenuity, creativity, and discovery.

The Roadrunner Creed



The University of Texas at San Antonio is a community of scholars where integrity, excellence, inclusiveness, respect, collaboration, and innovation are fostered.

As a Roadrunner,

I will:

- Uphold the highest standards of academic and personal integrity by practicing and expecting fair and ethical conduct;
- Respect and accept individual differences, recognizing the inherent dignity of each person;
- Contribute to campus life and the larger community through my active engagement; and
- Support the fearless exploration of dreams and ideas in the advancement of ingenuity, creativity, and discovery.

Guided by these principles now and forever, I am a Roadrunner!

The School Colors
Blue, Orange and White

The Mascot
Roadrunner



The Alma Mater
“Hail UTSA”
From our hills of oak and cedar
To the Alamo,
Voices raised will echo
As, in song, our praises flow.
Hail Alma Mater!
Through the years our loyalty will grow.
The University of Texas
San Antonio.

UTSA Fight Song
“Go Roadrunners Go!”
Go, Roadrunners, Go!
On to victory with all your might.
For the Blue and the Orange and the White.
We fight for U-T-S-A
Alma Mater proud and strong.
Win, Roadrunners, Win!
And unite in our battle song.
(Repeat for second verse)

Student Enrollment



Fact Book

Fall 2013

Student Enrollment

The student enrollment information comes from the Coordinating Board Enrollment Report (CBM001) and the students' major comes from the Banner system. The college information is for the current college structure, meaning that the organization of the Colleges is based on the departments which were in each college as of Fall 2013. For more information please contact the Office of Institutional Research at (210) 458-4706.

Number of Students Enrolled by Classification

	Fall 2009	Fall 2010	Fall 2011	Fall 2012	Fall 2013
Freshmen	7,174 24.8%	7,244 23.9%	7,041 22.7%	6,556 21.5%	5,233 18.3%
Sophomore	4,647 16.0%	4,737 15.7%	5,187 16.7%	5,199 17.1%	4,885 17.1%
Junior	5,154 17.8%	5,508 18.2%	5,434 17.5%	5,573 18.3%	5,651 19.7%
Senior	8,031 27.7%	8,305 27.4%	8,606 27.8%	8,651 28.4%	8,573 30.0%
Post-Bac	271 0.9%	272 0.9%	248 0.8%	230 0.8%	168 0.6%
Masters	3,130 10.8%	3,533 11.7%	3,736 12.1%	3,503 11.5%	3,354 11.7%
Doctoral	548 1.9%	659 2.2%	716 2.3%	762 2.5%	759 2.7%
Total	28,955 100.0%	30,258 100.0%	30,968 100.0%	30,474 100.0%	28,623 100.0%

Semester Credit Hours of Students Enrolled by Classification

	Fall 2009	Fall 2010	Fall 2011	Fall 2012	Fall 2013
Freshmen	93,836 28.5%	94,487 27.4%	93,155 26.2%	88,129 24.9%	72,515 21.6%
Sophomore	58,030 17.6%	59,359 17.2%	65,890 18.5%	66,338 18.8%	63,071 18.8%
Junior	61,838 18.8%	66,947 19.4%	66,496 18.7%	68,835 19.5%	71,101 21.2%
Senior	89,483 27.1%	92,721 26.9%	96,976 27.3%	98,555 27.9%	99,441 29.6%
Post-Bac	1,681 0.5%	1,722 0.5%	1,408 0.4%	1,337 0.4%	1,076 0.3%
Masters	20,904 6.3%	24,329 7.1%	26,293 7.4%	24,654 7.0%	23,565 7.0%
Doctoral	4,023 1.2%	4,761 1.4%	5,229 1.5%	5,386 1.5%	5,346 1.6%
Total	329,795 100.0%	344,326 100.0%	355,447 100.0%	353,234 100.0%	336,115 100.0%

Number of Students Enrolled by Gender

	Fall 2009	Fall 2010	Fall 2011	Fall 2012	Fall 2013
Female	14,743 50.9%	15,061 49.8%	15,151 48.9%	14,720 48.3%	13,900 48.6%
Male	14,212 49.1%	15,197 50.2%	15,817 51.1%	15,754 51.7%	14,723 51.4%
Total	28,955 100.0%	30,258 100.0%	30,968 100.0%	30,474 100.0%	28,623 100.0%

Semester Credit Hours of Students Enrolled by Gender

	Fall 2009	Fall 2010	Fall 2011	Fall 2012	Fall 2013
Female	166,108 50.4%	168,624 49.0%	171,581 48.3%	168,506 47.7%	162,014 48.2%
Male	163,687 49.6%	175,702 51.0%	183,866 51.7%	184,728 52.3%	174,101 51.8%
Total	329,795 100.0%	344,326 100.0%	355,447 100.0%	353,234 100.0%	336,115 100.0%

Number of Students Enrolled by Course Load

	Fall 2009	Fall 2010	Fall 2011	Fall 2012	Fall 2013
Full Time	21,323 73.6%	22,497 74.4%	23,361 75.4%	23,168 76.0%	21,943 76.7%
Part Time	7,632 26.4%	7,761 25.6%	7,607 24.6%	7,306 24.0%	6,680 23.3%
Total	28,955 100.0%	30,258 100.0%	30,968 100.0%	30,474 100.0%	28,623 100.0%

Semester Credit Hours Students by Course Load

	Fall 2009	Fall 2010	Fall 2011	Fall 2012	Fall 2013
Full Time	280,452 85.0%	294,081 85.4%	306,350 86.2%	306,271 86.7%	292,885 87.1%
Part Time	49,343 15.0%	50,245 14.6%	49,097 13.8%	46,963 13.3%	43,230 12.9%
Total	329,795 100.0%	344,326 100.0%	355,447 100.0%	353,234 100.0%	336,115 100.0%

Number of Students Enrolled by Level and Course Load

		Fall 2009	Fall 2010	Fall 2011	Fall 2012	Fall 2013
Undergraduate	Full Time	19,773 79.1%	20,622 79.9%	21,316 81.1%	21,186 81.6%	20,033 82.3%
	Part Time	5,233 20.9%	5,172 20.1%	4,952 18.9%	4,793 18.4%	4,309 17.7%
	Total	25,006 100.0%	25,794 100.0%	26,268 100.0%	25,979 100.0%	24,342 100.0%
Post-Bac	Full Time	73 26.9%	75 27.6%	49 19.8%	53 23.0%	49 29.2%
	Part Time	198 73.1%	197 72.4%	199 80.2%	177 77.0%	119 70.8%
	Total	271 100.0%	272 100.0%	248 100.0%	230 100.0%	168 100.0%
Masters	Full Time	1,126 36.0%	1,402 39.7%	1,552 41.5%	1,481 42.3%	1,411 42.1%
	Part Time	2,004 64.0%	2,131 60.3%	2,184 58.5%	2,022 57.7%	1,943 57.9%
	Total	3,130 100.0%	3,533 100.0%	3,736 100.0%	3,503 100.0%	3,354 100.0%
Doctoral	Full Time	351 64.1%	398 60.4%	444 62.0%	448 58.8%	450 59.3%
	Part Time	197 35.9%	261 39.6%	272 38.0%	314 41.2%	309 40.7%
	Total	548 100.0%	659 100.0%	716 100.0%	762 100.0%	759 100.0%
Total		28,955 100.0%	30,258 100.0%	30,968 100.0%	30,474 100.0%	28,623 100.0%

Enrollment by Course Load

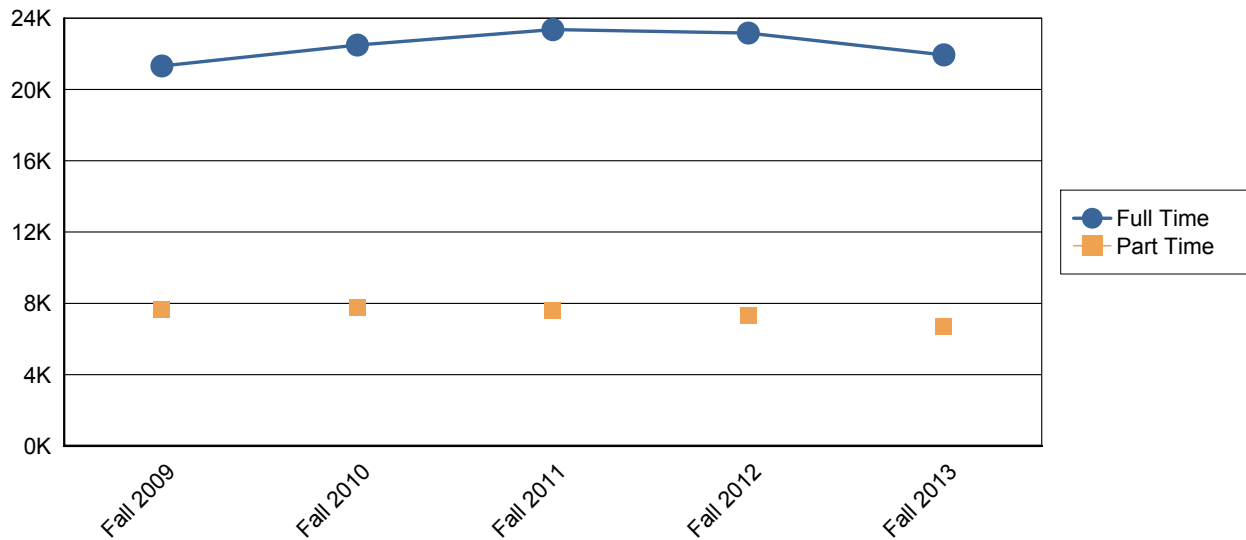

Race/Ethnicity Reporting Changes

As of Summer 2010 a new Race/Ethnicity reporting schema has been adopted based on Federal requirements. Students now have the choice to identify multiple races on the forms collected by the University of Texas at San Antonio. This information is stored as the student has selected, however for reporting purposes a single category has been used. If a student was an International student they would be assigned the International category. If a student is Hispanic, regardless of race indicated, they were assigned to the Hispanic category. Students who chose multiple races were assigned to the Two or more races category. Finally students who chose only one race were assigned to the race category they had chosen. If a student was not International, not Hispanic and did not chose any Race category they were assigned to the Unknown category. In addition to this update the former Asian/Pacific Islander category has now been separated into two categories, one is Asian and the other is Native Hawaiian or Pacific Islander.

New Category

White Non-Hispanic

Black Non-Hispanic

Hispanic

Asian

Native Hawaiian or Other Pacific Islander

American Indian or Alaskan Native

Two or more races

International

Unknown or Not Reported

Old Category

White Non-Hispanic

Black Non-Hispanic

Hispanic

Asian or Pacific Islander

Asian or Pacific Islander

American Indian or Alaskan Native

N/A

International

Unknown or Not Reported

Number of Students Enrolled by Ethnicity

	Fall 2009	Fall 2010	Fall 2011	Fall 2012	Fall 2013
White Non-Hispanic	10,924 37.7%	10,020 33.1%	9,855 31.8%	9,385 30.8%	8,365 29.2%
Black Non-Hispanic	2,520 8.7%	2,458 8.1%	2,677 8.6%	2,710 8.9%	2,496 8.7%
Hispanic	12,432 42.9%	13,331 44.1%	13,876 44.8%	13,760 45.2%	13,329 46.6%
Asian	1,844 6.4%	1,450 4.8%	1,520 4.9%	1,461 4.8%	1,446 5.1%
Native Hawaiian or Other Pacific Islander	0 0.0%	66 0.2%	69 0.2%	65 0.2%	53 0.2%
American Indian or Alaskan Native	118 0.4%	65 0.2%	66 0.2%	60 0.2%	49 0.2%
Two or more races	0 0.0%	659 2.2%	758 2.4%	786 2.6%	752 2.6%
International	1,036 3.6%	1,204 4.0%	1,513 4.9%	1,788 5.9%	1,778 6.2%
Unknown or Not Reported	81 0.3%	1,005 3.3%	634 2.0%	459 1.5%	355 1.2%
Total	28,955 100.0%	30,258 100.0%	30,968 100.0%	30,474 100.0%	28,623 100.0%

Semester Credit Hours by Ethnicity

	Fall 2009	Fall 2010	Fall 2011	Fall 2012	Fall 2013
White Non-Hispanic	125,978 38.2%	114,567 33.3%	112,519 31.7%	107,998 30.6%	96,151 28.6%
Black Non-Hispanic	30,167 9.1%	29,421 8.5%	32,278 9.1%	33,217 9.4%	30,657 9.1%
Hispanic	136,788 41.5%	149,125 43.3%	156,973 44.2%	157,317 44.5%	155,431 46.2%
Asian	23,353 7.1%	18,051 5.2%	19,133 5.4%	18,280 5.2%	18,569 5.5%
Native Hawaiian or Other Pacific Islander	0 0.0%	754 0.2%	837 0.2%	749 0.2%	617 0.2%
American Indian or Alaskan Native	1,373 0.4%	716 0.2%	721 0.2%	689 0.2%	558 0.2%
Two or more races	0 0.0%	7,854 2.3%	9,056 2.5%	9,317 2.6%	9,217 2.7%
International	11,536 3.5%	13,204 3.8%	17,324 4.9%	20,934 5.9%	21,141 6.3%
Unknown or Not Reported	600 0.2%	10,634 3.1%	6,606 1.9%	4,733 1.3%	3,774 1.1%
Total	329,795 100.0%	344,326 100.0%	355,447 100.0%	353,234 100.0%	336,115 100.0%

For details on new Race/Ethnicity categories please see page four of this document

Enrollment by Ethnicity

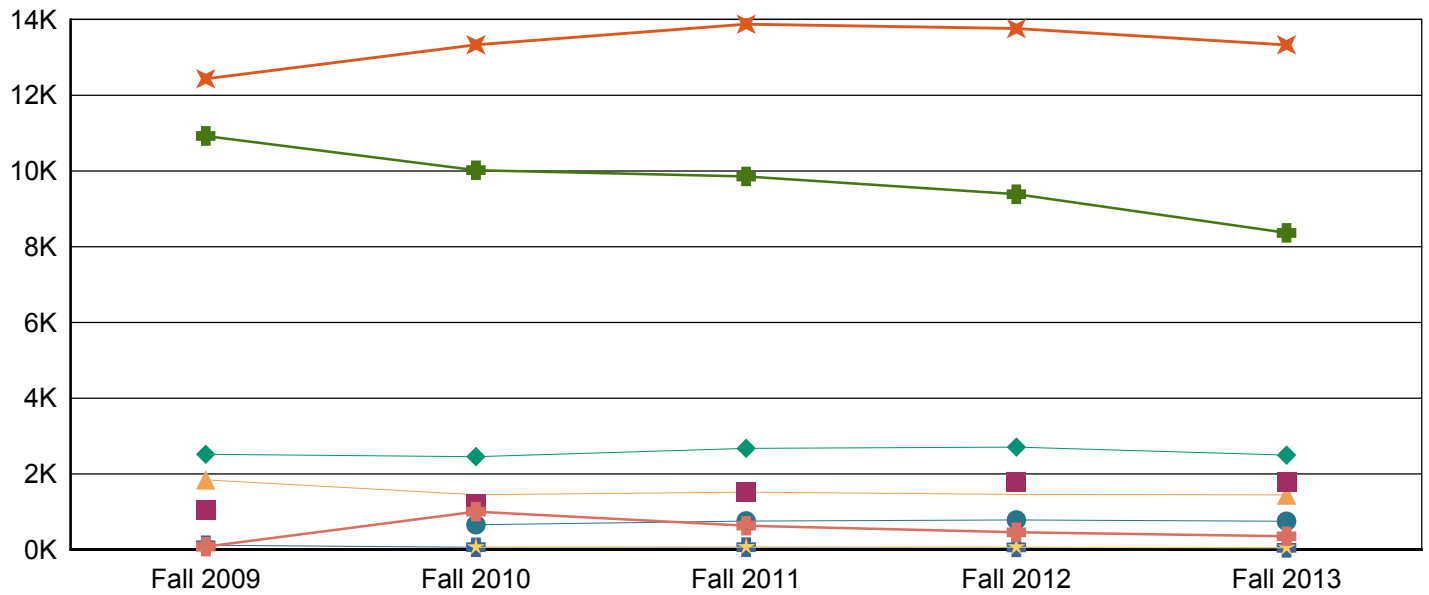

For details on new Race/Ethnicity categories please see page four of this document

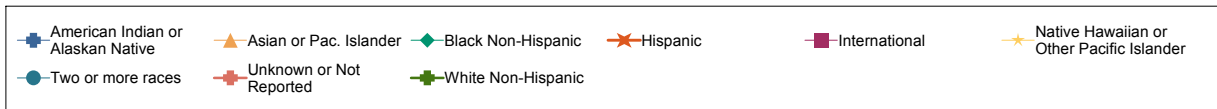

Enrollment by Level and Ethnicity

		Fall 2009	Fall 2010	Fall 2011	Fall 2012	Fall 2013
Undergraduate	White Non-Hispanic	9,331 37%	8,317 32%	8,121 31%	7,705 30%	6,821 28%
	Black Non-Hispanic	2,302 9%	2,227 9%	2,416 9%	2,479 10%	2,263 9%
	Hispanic	11,016 44%	11,796 46%	12,178 46%	12,199 47%	11,791 48%
	Asian	1,693 7%	1,315 5%	1,375 5%	1,309 5%	1,305 5%
	Native Hawaiian or Other Pacific	0 0%	59 0%	63 0%	54 0%	42 0%
	American Indian or Alaskan Native	105 0%	51 0%	54 0%	50 0%	39 0%
	Two or more races	0 0%	581 2%	666 3%	702 3%	666 3%
	International	544 2%	628 2%	880 3%	1,108 4%	1,144 5%
	Unknown or Not Reported	15 0%	820 3%	515 2%	373 1%	271 1%
	Total	25,006 100%	25,794 100%	26,268 100%	25,979 100%	24,342 100%

		Fall 2009	Fall 2010	Fall 2011	Fall 2012	Fall 2013
Post-Bac	White Non-Hispanic	125 46%	126 46%	109 44%	104 45%	68 40%
	Black Non-Hispanic	16 6%	15 6%	8 3%	12 5%	12 7%
	Hispanic	111 41%	107 39%	106 43%	88 38%	79 47%
	Asian	9 3%	5 2%	12 5%	10 4%	1 1%
	Native Hawaiian or Other Pacific	0 0%	0 0%	0 0%	1 0%	0 0%
	American Indian or Alaskan Native	1 0%	0 0%	0 0%	1 0%	0 0%
	Two or more races	0 0%	5 2%	5 2%	7 3%	6 4%
	International	4 1%	2 1%	2 1%	3 1%	0 0%
	Unknown or Not Reported	5 2%	12 4%	6 2%	4 2%	2 1%
	Total	271 100%	272 100%	248 100%	230 100%	168 100%
Masters	White Non-Hispanic	1,262 40%	1,358 38%	1,398 37%	1,331 38%	1,229 37%
	Black Non-Hispanic	178 6%	197 6%	231 6%	190 5%	191 6%
	Hispanic	1,185 38%	1,276 36%	1,420 38%	1,290 37%	1,271 38%
	Asian	112 4%	101 3%	107 3%	104 3%	103 3%
	Native Hawaiian or Other Pacific	0 0%	6 0%	6 0%	10 0%	11 0%
	American Indian or Alaskan Native	10 0%	12 0%	11 0%	8 0%	10 0%
	Two or more races	0 0%	58 2%	70 2%	61 2%	68 2%
	International	327 10%	384 11%	403 11%	452 13%	416 12%
	Unknown or Not Reported	56 2%	141 4%	90 2%	57 2%	55 2%
	Total	3,130 100%	3,533 100%	3,736 100%	3,503 100%	3,354 100%
Doctoral	White Non-Hispanic	206 38%	219 33%	227 32%	245 32%	247 33%
	Black Non-Hispanic	24 4%	19 3%	22 3%	29 4%	30 4%
	Hispanic	120 22%	152 23%	172 24%	183 24%	188 25%

		Fall 2009	Fall 2010	Fall 2011	Fall 2012	Fall 2013
Doctoral	Asian	30 5%	29 4%	26 4%	38 5%	37 5%
	Native Hawaiian or Other Pacific	0 0%	1 0%	0 0%	0 0%	0 0%
	American Indian or Alaskan Native	2 0%	2 0%	1 0%	1 0%	0 0%
	Two or more races	0 0%	15 2%	17 2%	16 2%	12 2%
	International	161 29%	190 29%	228 32%	225 30%	218 29%
	Unknown or Not Reported	5 1%	32 5%	23 3%	25 3%	27 4%
	Total	548 100%	659 100%	716 100%	762 100%	759 100%
Total	28,955 100%	30,258 100%	30,968 100%	30,474 100%	28,623 100%	

Enrollment by Level and Gender

		Fall 2009	Fall 2010	Fall 2011	Fall 2012	Fall 2013
Undergraduate	Female	12,534 50.1%	12,546 48.6%	12,510 47.6%	12,213 47.0%	11,528 47.4%
	Male	12,472 49.9%	13,248 51.4%	13,758 52.4%	13,766 53.0%	12,814 52.6%
	Total	25,006 100.0%	25,794 100.0%	26,268 100.0%	25,979 100.0%	24,342 100.0%
Post-Bac	Female	145 53.5%	162 59.6%	135 54.4%	129 56.1%	97 57.7%
	Male	126 46.5%	110 40.4%	113 45.6%	101 43.9%	71 42.3%
	Total	271 100.0%	272 100.0%	248 100.0%	230 100.0%	168 100.0%
Masters	Female	1,783 57.0%	2,036 57.6%	2,172 58.1%	2,024 57.8%	1,934 57.7%
	Male	1,347 43.0%	1,497 42.4%	1,564 41.9%	1,479 42.2%	1,420 42.3%
	Total	3,130 100.0%	3,533 100.0%	3,736 100.0%	3,503 100.0%	3,354 100.0%
Doctoral	Female	281 51.3%	317 48.1%	334 46.6%	354 46.5%	341 44.9%
	Male	267 48.7%	342 51.9%	382 53.4%	408 53.5%	418 55.1%
	Total	548 100.0%	659 100.0%	716 100.0%	762 100.0%	759 100.0%
Total		28,955 100.0%	30,258 100.0%	30,968 100.0%	30,474 100.0%	28,623 100.0%

Enrollment by Student Level

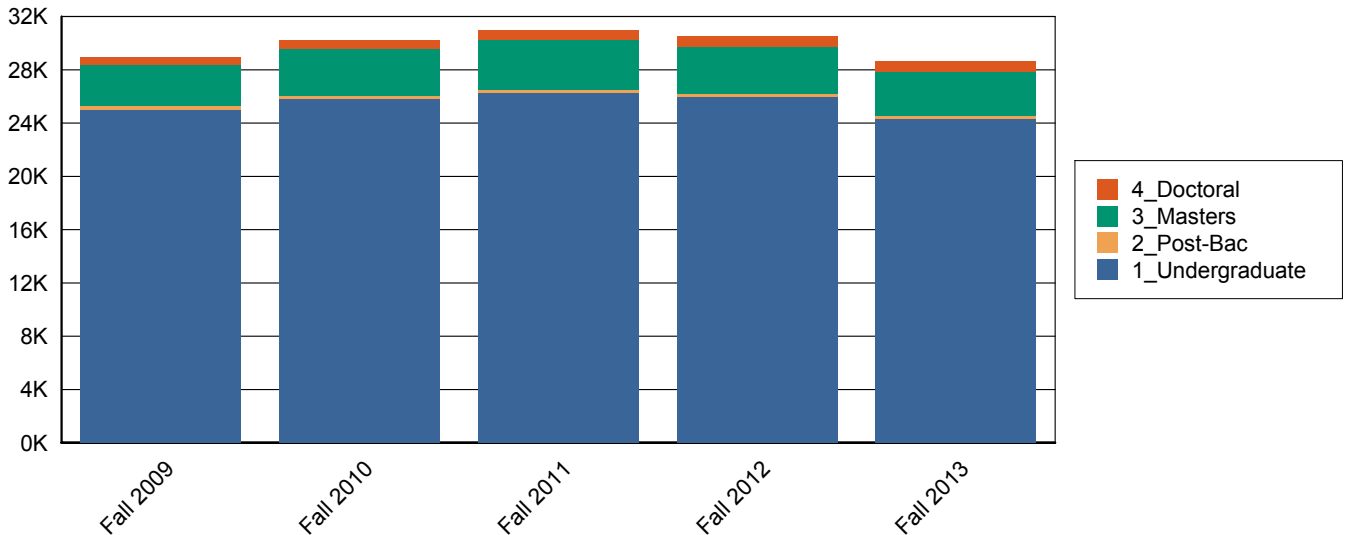

Number of Students by Age Category

	Fall 2009	Fall 2010	Fall 2011	Fall 2012	Fall 2013
Under 18	477 1.6%	357 1.2%	262 0.8%	240 0.8%	175 0.6%
18-22	16,522 57.1%	17,369 57.4%	17,950 58.0%	17,760 58.3%	16,592 58.0%
23-27	6,482 22.4%	6,670 22.0%	6,959 22.5%	6,908 22.7%	6,655 23.3%
28-32	2,446 8.4%	2,664 8.8%	2,753 8.9%	2,663 8.7%	2,514 8.8%
33-39	1,512 5.2%	1,585 5.2%	1,515 4.9%	1,496 4.9%	1,406 4.9%
40-49	1,087 3.8%	1,150 3.8%	1,090 3.5%	986 3.2%	898 3.1%
50+	429 1.5%	463 1.5%	439 1.4%	421 1.4%	383 1.3%
Total	28,955 100.0%	30,258 100.0%	30,968 100.0%	30,474 100.0%	28,623 100.0%

Semester Credit Hours by Age Category

	Fall 2009	Fall 2010	Fall 2011	Fall 2012	Fall 2013
Under 18	4,600 1.4%	3,705 1.1%	3,328 0.9%	2,675 0.8%	2,306 0.7%
18-22	215,085 65.2%	225,011 65.3%	233,583 65.7%	233,232 66.0%	220,878 65.7%
23-27	65,514 19.9%	67,247 19.5%	70,507 19.8%	71,386 20.2%	69,495 20.7%
28-32	21,307 6.5%	23,620 6.9%	24,380 6.9%	23,577 6.7%	22,607 6.7%
33-39	12,139 3.7%	12,874 3.7%	12,392 3.5%	12,179 3.4%	11,542 3.4%
40-49	8,314 2.5%	8,701 2.5%	8,289 2.3%	7,388 2.1%	6,766 2.0%
50+	2,836 0.9%	3,168 0.9%	2,968 0.8%	2,797 0.8%	2,521 0.8%
Total	329,795 100.0%	344,326 100.0%	355,447 100.0%	353,234 100.0%	336,115 100.0%

Number of Students by Level and Age Category

		Fall 2009	Fall 2010	Fall 2011	Fall 2012	Fall 2013
Undergraduate	Under 18	477 1.9%	357 1.4%	262 1.0%	240 0.9%	175 0.7%
	18-22	16,322 65.3%	17,122 66.4%	17,716 67.4%	17,575 67.7%	16,366 67.2%
	23-27	5,030 20.1%	5,007 19.4%	5,138 19.6%	5,142 19.8%	5,018 20.6%
	28-32	1,532 6.1%	1,638 6.4%	1,621 6.2%	1,557 6.0%	1,449 6.0%
	33-39	879 3.5%	882 3.4%	816 3.1%	812 3.1%	763 3.1%
	40-49	568 2.3%	584 2.3%	527 2.0%	458 1.8%	412 1.7%
	50+	198 0.8%	204 0.8%	188 0.7%	195 0.8%	159 0.7%
	Total	25,006 100.0%	25,794 100.0%	26,268 100.0%	25,979 100.0%	24,342 100.0%
Post-Bac	18-22	2 0.7%	11 4.0%	5 2.0%	4 1.7%	6 3.6%
	23-27	81 29.9%	84 30.9%	88 35.5%	74 32.2%	55 32.7%
	28-32	53 19.6%	49 18.0%	47 19.0%	41 17.8%	32 19.0%
	33-39	48 17.7%	41 15.1%	44 17.7%	38 16.5%	29 17.3%
	40-49	55 20.3%	58 21.3%	38 15.3%	56 24.3%	34 20.2%
	50+	32 11.8%	29 10.7%	26 10.5%	17 7.4%	12 7.1%
	Total	271 100.0%	272 100.0%	248 100.0%	230 100.0%	168 100.0%
Masters	18-22	187 6.0%	226 6.4%	216 5.8%	170 4.9%	205 6.1%
	23-27	1,220 39.0%	1,388 39.3%	1,524 40.8%	1,485 42.4%	1,406 41.9%
	28-32	724 23.1%	800 22.6%	865 23.2%	827 23.6%	781 23.3%
	33-39	472 15.1%	537 15.2%	538 14.4%	503 14.4%	466 13.9%
	40-49	361 11.5%	395 11.2%	413 11.1%	358 10.2%	345 10.3%
	50+	166 5.3%	187 5.3%	180 4.8%	160 4.6%	151 4.5%
	Total	3,130 100.0%	3,533 100.0%	3,736 100.0%	3,503 100.0%	3,354 100.0%

		Fall 2009	Fall 2010	Fall 2011	Fall 2012	Fall 2013
Doctoral	18-22	11 2.0%	10 1.5%	13 1.8%	11 1.4%	15 2.0%
	23-27	151 27.6%	191 29.0%	209 29.2%	207 27.2%	176 23.2%
	28-32	137 25.0%	177 26.9%	220 30.7%	238 31.2%	252 33.2%
	33-39	113 20.6%	125 19.0%	117 16.3%	143 18.8%	148 19.5%
	40-49	103 18.8%	113 17.1%	112 15.6%	114 15.0%	107 14.1%
	50+	33 6.0%	43 6.5%	45 6.3%	49 6.4%	61 8.0%
	Total	548 100.0%	659 100.0%	716 100.0%	762 100.0%	759 100.0%
Total		28,955 100.0%	30,258 100.0%	30,968 100.0%	30,474 100.0%	28,623 100.0%

Semester Credit Hours of Students by Level and Age Category

		Fall 2009	Fall 2010	Fall 2011	Fall 2012	Fall 2013
Undergraduate	Under 18	4,600 1.5%	3,705 1.2%	3,328 1.0%	2,675 0.8%	2,306 0.8%
	18-22	213,318 70.4%	222,869 71.1%	231,496 71.8%	231,620 72.0%	218,887 71.5%
	23-27	54,897 18.1%	54,980 17.5%	56,615 17.6%	57,748 17.9%	56,970 18.6%
	28-32	15,377 5.1%	16,619 5.3%	16,691 5.2%	16,117 5.0%	15,305 5.0%
	33-39	8,288 2.7%	8,376 2.7%	8,003 2.5%	7,917 2.5%	7,512 2.5%
	40-49	5,189 1.7%	5,283 1.7%	4,823 1.5%	4,222 1.3%	3,864 1.3%
	50+	1,518 0.5%	1,682 0.5%	1,561 0.5%	1,558 0.5%	1,284 0.4%
	Total	303,187 100.0%	313,514 100.0%	322,517 100.0%	321,857 100.0%	306,128 100.0%
Post-Bac	18-22	15 0.9%	93 5.4%	48 3.4%	27 2.0%	54 5.0%
	23-27	583 34.7%	636 36.9%	552 39.2%	462 34.6%	361 33.6%
	28-32	325 19.3%	316 18.4%	252 17.9%	232 17.4%	198 18.4%
	33-39	250 14.9%	231 13.4%	235 16.7%	205 15.3%	192 17.8%
	40-49	315 18.7%	299 17.4%	208 14.8%	324 24.2%	213 19.8%
	50+	193 11.5%	147 8.5%	113 8.0%	87 6.5%	58 5.4%
	Total	1,681 100.0%	1,722 100.0%	1,408 100.0%	1,337 100.0%	1,076 100.0%
Masters	18-22	1,673 8.0%	1,959 8.1%	1,936 7.4%	1,488 6.0%	1,807 7.7%
	23-27	8,717 41.7%	10,013 41.2%	11,539 43.9%	11,461 46.5%	10,666 45.3%
	28-32	4,555 21.8%	5,388 22.1%	5,804 22.1%	5,417 22.0%	5,122 21.7%
	33-39	2,879 13.8%	3,476 14.3%	3,395 12.9%	3,164 12.8%	2,952 12.5%
	40-49	2,151 10.3%	2,405 9.9%	2,586 9.8%	2,201 8.9%	2,128 9.0%
	50+	929 4.4%	1,088 4.5%	1,033 3.9%	923 3.7%	890 3.8%
	Total	20,904 100.0%	24,329 100.0%	26,293 100.0%	24,654 100.0%	23,565 100.0%

		Fall 2009	Fall 2010	Fall 2011	Fall 2012	Fall 2013
Doctoral	18-22	79 2.0%	90 1.9%	103 2.0%	97 1.8%	130 2.4%
	23-27	1,317 32.7%	1,618 34.0%	1,801 34.4%	1,715 31.8%	1,498 28.0%
	28-32	1,050 26.1%	1,297 27.2%	1,633 31.2%	1,811 33.6%	1,982 37.1%
	33-39	722 17.9%	791 16.6%	759 14.5%	893 16.6%	886 16.6%
	40-49	659 16.4%	714 15.0%	672 12.9%	641 11.9%	561 10.5%
	50+	196 4.9%	251 5.3%	261 5.0%	229 4.3%	289 5.4%
	Total	4,023 100.0%	4,761 100.0%	5,229 100.0%	5,386 100.0%	5,346 100.0%
Total		329,795 100.0%	344,326 100.0%	355,447 100.0%	353,234 100.0%	336,115 100.0%

Average Age by Level

	Fall 2009	Fall 2010	Fall 2011	Fall 2012	Fall 2013
Undergraduate	23	23	23	22	23
Post-Bac	35	34	34	34	34
Masters	31	31	31	31	31
Doctoral	34	34	33	33	34
Total	24	24	24	24	24

Number of Students Enrolled Based on the Fall 2013 College Structure

	Fall 2009	Fall 2010	Fall 2011	Fall 2012	Fall 2013
Architecture	1,124 3.9%	1,182 3.9%	1,132 3.7%	958 3.1%	734 2.6%
Business	5,510 19.0%	5,605 18.5%	5,952 19.2%	5,671 18.6%	5,084 17.8%
Education & Human Development	4,702 16.2%	5,251 17.4%	5,407 17.5%	5,218 17.1%	4,796 16.8%
Engineering	2,336 8.1%	2,568 8.5%	2,734 8.8%	2,498 8.2%	2,362 8.3%
Liberal and Fine Arts	6,630 22.9%	6,650 22.0%	6,632 21.4%	6,216 20.4%	5,585 19.5%
Other Area*	416 1.4%	342 1.1%	166 0.5%	153 0.5%	174 0.6%
Public Policy	1,196 4.1%	1,341 4.4%	1,479 4.8%	1,496 4.9%	1,513 5.3%
Sciences	5,027 17.4%	5,149 17.0%	5,240 16.9%	5,212 17.1%	4,897 17.1%
University College**	2,014 7.0%	2,170 7.2%	2,226 7.2%	3,052 10.0%	3,478 12.2%
Total	28,955 100.0%	30,258 100.0%	30,968 100.0%	30,474 100.0%	28,623 100.0%

* Other Area includes students who are majoring in Honors Studies, Translational Science and students who are not degree seeking. These were combined for reasons of confidentiality.

**University College was formed in 2012, for prior years undeclared students are included in this college.

Enrollment by College

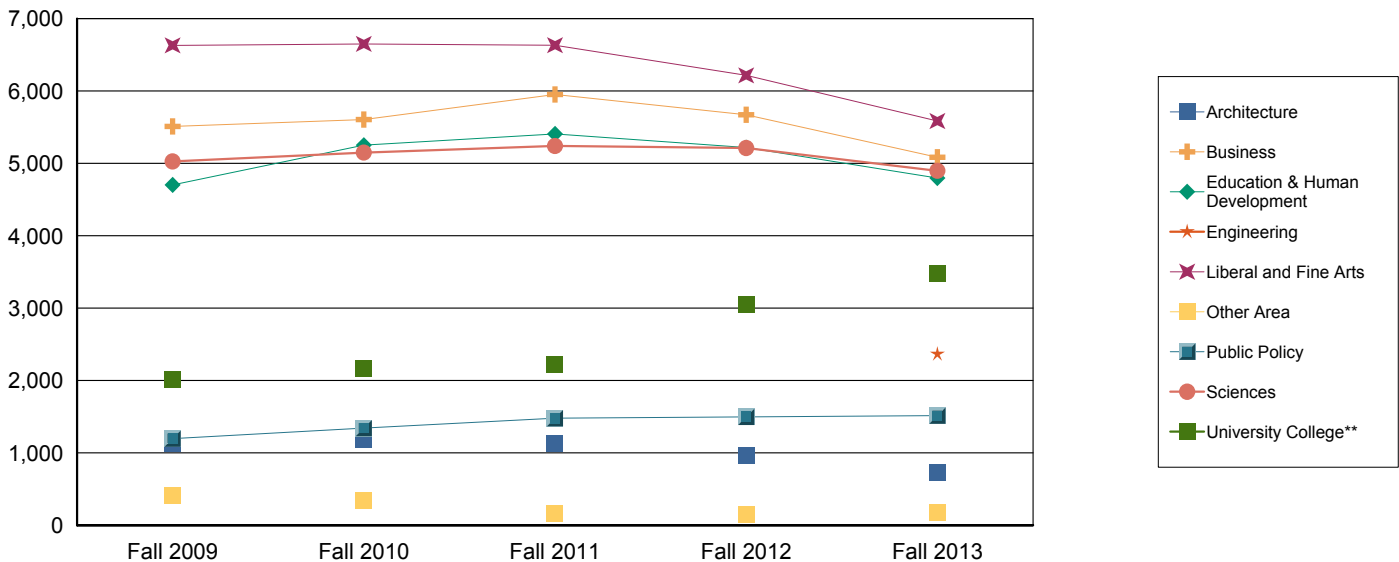

Enrollment by Residence Category

	Fall 2009	Fall 2010	Fall 2011	Fall 2012	Fall 2013
Bexar	13,907 48.0%	14,350 47.4%	13,800 44.6%	13,470 44.2%	13,105 45.8%
Other Texas County	13,478 46.5%	14,087 46.6%	15,000 48.4%	14,585 47.9%	13,248 46.3%
Other States	668 2.3%	775 2.6%	874 2.8%	955 3.1%	912 3.2%
Out of Country	902 3.1%	1,046 3.5%	1,294 4.2%	1,464 4.8%	1,358 4.7%
Total	28,955 100.0%	30,258 100.0%	30,968 100.0%	30,474 100.0%	28,623 100.0%

Enrollment by Residence

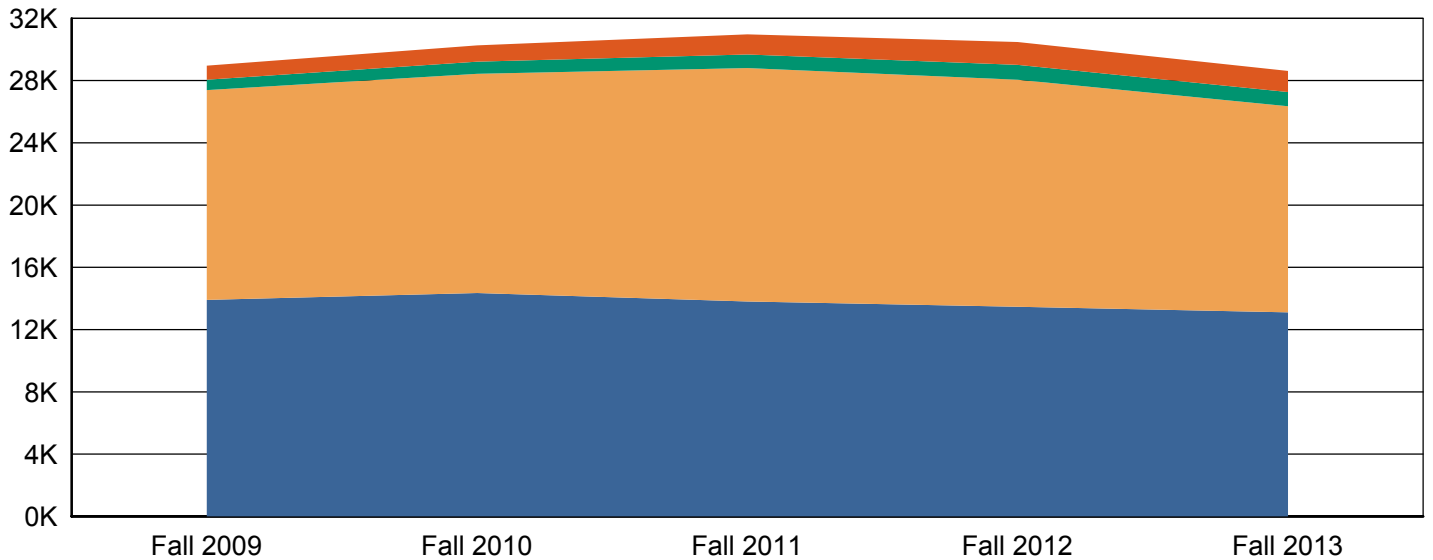

Students Enrolled by Texas Economic Region

	Fall 2009	Fall 2010	Fall 2011	Fall 2012	Fall 2013
Alamo	16,143 55.8%	16,641 55.0%	16,166 52.2%	15,752 51.7%	15,238 53.2%
Capital	2,021 7.0%	2,094 6.9%	2,122 6.9%	2,012 6.6%	1,802 6.3%
Central	380 1.3%	396 1.3%	461 1.5%	470 1.5%	450 1.6%
Gulf Coast	4,272 14.8%	4,498 14.9%	4,713 15.2%	4,628 15.2%	4,155 14.5%
High Plains	71 0.2%	73 0.2%	108 0.3%	93 0.3%	85 0.3%
Metroplex	747 2.6%	830 2.7%	931 3.0%	883 2.9%	748 2.6%
Northwest Texas	82 0.3%	84 0.3%	101 0.3%	97 0.3%	80 0.3%
South Texas	2,949 10.2%	3,032 10.0%	3,308 10.7%	3,208 10.5%	2,970 10.4%
Southeast Texas	162 0.6%	169 0.6%	182 0.6%	176 0.6%	167 0.6%
Upper East Texas	55 0.2%	61 0.2%	70 0.2%	82 0.3%	73 0.3%
Upper Rio Grande	310 1.1%	358 1.2%	419 1.4%	425 1.4%	398 1.4%
West Texas	193 0.7%	201 0.7%	219 0.7%	229 0.8%	187 0.7%
Not In Texas	1,570 5.4%	1,821 6.0%	2,168 7.0%	2,419 7.9%	2,270 7.9%
Total	28,955 100.0%	30,258 100.0%	30,968 100.0%	30,474 100.0%	28,623 100.0%

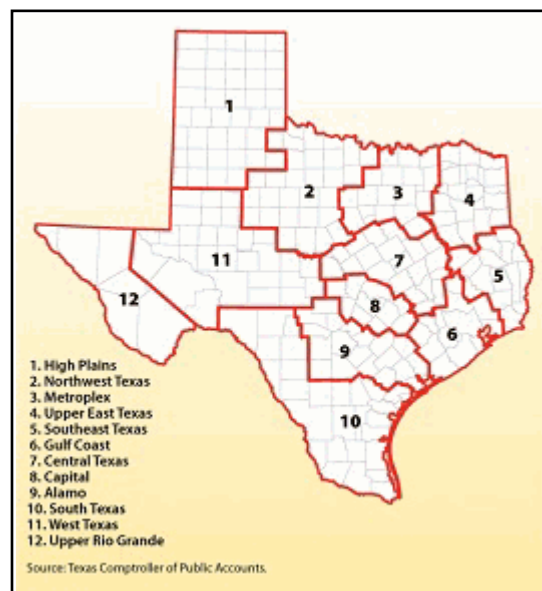

The map of the regions below comes from the Texas Comptroller's website at <http://www.window.state.tx.us>. A full listing of counties is available on the following page.

Texas Economic Regions

Alamo: Atascosa, Bandera, Bexar, Calhoun, Comal, De Witt, Frio, Gillespie, Goliad, Gonzales, Guadalupe, Jackson, Karnes, Kendall, Kerr, Lavaca, Medina, Victoria, Wilson

Capital: Bastrop, Blanco, Burnet, Caldwell, Fayette, Hays, Lee, Llano, Travis, Williamson

Central: Bell, Bosque, Brazos, Burlison, Coryell, Falls, Freestone, Grimes, Hamilton, Hill, Lampasas, Leon, Limestone, Madison, McLennan, Milam, Mills, Robertson, San Saba, Washington

Gulf Coast: Austin, Brazoria, Chambers, Colorado, Fort Bend, Galveston, Harris, Liberty, Matagorda, Montgomery, Walker, Waller, Wharton

High Plains: Armstrong, Bailey, Briscoe, Carson, Castro, Childress, Cochran, Collingsworth, Crosby, Dallam, Deaf Smith, Dickens, Donley, Floyd, Garza, Gray, Hale, Hall, Hansford, Hartley, Hemphill, Hockley, Hutchinson, King, Lamb, Lipscomb, Lubbock, Lynn, Moore, Motley, Ochiltree, Oldham, Parmer, Potter, Randall, Roberts, Sherman, Swisher, Terry, Wheeler, Yoakum

Metroplex: Collin, Cooke, Dallas, Denton, Ellis, Erath, Fannin, Grayson, Hood, Hunt, Johnson, Kaufman, Navarro, Palo, Pinto, Parker, Rockwall, Somervell, Tarrant, Wise

Northwest Texas: Archer, Baylor, Brown, Callahan, Clay, Coleman, Comanche, Cottle, Eastland, Fisher, Foard, Hardeman, Haskell, Jack, Jones, Kent, Knox, Mitchell, Montague, Nolan, Runnels, Scurry, Shackelford, Stephens, Stonewall, Taylor, Throckmorton, Wichita, Wilbarger, Young

South Texas: Aransas, Bee, Brooks, Cameron, Dimmit, Duval, Edwards, Hidalgo, Jim Hogg, Jim Wells, Kenedy, Kinney, Kleberg, La Salle, Live Oak, Maverick, McMullen, Nueces, Real, Refugio, San Patricio, Starr, Uvalde, Val Verde, Webb, Willacy, Zapata, Zavala

Southeast Texas: Angelina, Hardin, Houston, Jasper, Jefferson, Nacogdoches, Newton, Orange, Polk, Sabine, San Augustine, San Jacinto, Shelby, Trinity, Tyler

Upper East Texas: Anderson, Bowie, Camp, Cass, Cherokee, Delta, Franklin, Gregg, Harrison, Henderson, Hopkins, Lamar, Marion, Morris, Panola, Rains, Red River, Rusk, Smith, Titus, Upshur, Van Zandt, Wood

Upper Rio Grande: Brewster, Culberson, El Paso, Hudspeth, Jeff Davis, Presidio

West Texas: Andrews, Borden, Coke, Concho, Crane, Crockett, Dawson, Ector, Gaines, Glasscock, Howard, Irion, Kimble, Loving, Martin, Mason, McCulloch, Menard, Midland, Pecos, Reagan, Reeves, Schleicher, Sterling, Sutton, Terrell, Tom Green, Upton, Ward, Winkler

Students Enrolled by Campus Location

	Fall 2009	Fall 2010	Fall 2011	Fall 2012	Fall 2013
Main Only	22,535 77.8%	23,595 78.0%	24,144 78.0%	24,478 80.3%	22,526 78.7%
Downtown Only	2,571 8.9%	2,604 8.6%	2,636 8.5%	2,425 8.0%	2,358 8.2%
Downtown and Main	3,849 13.3%	4,059 13.4%	4,188 13.5%	3,571 11.7%	3,739 13.1%
Total	28,955 100.0%	30,258 100.0%	30,968 100.0%	30,474 100.0%	28,623 100.0%

Enrollment by Campus Location

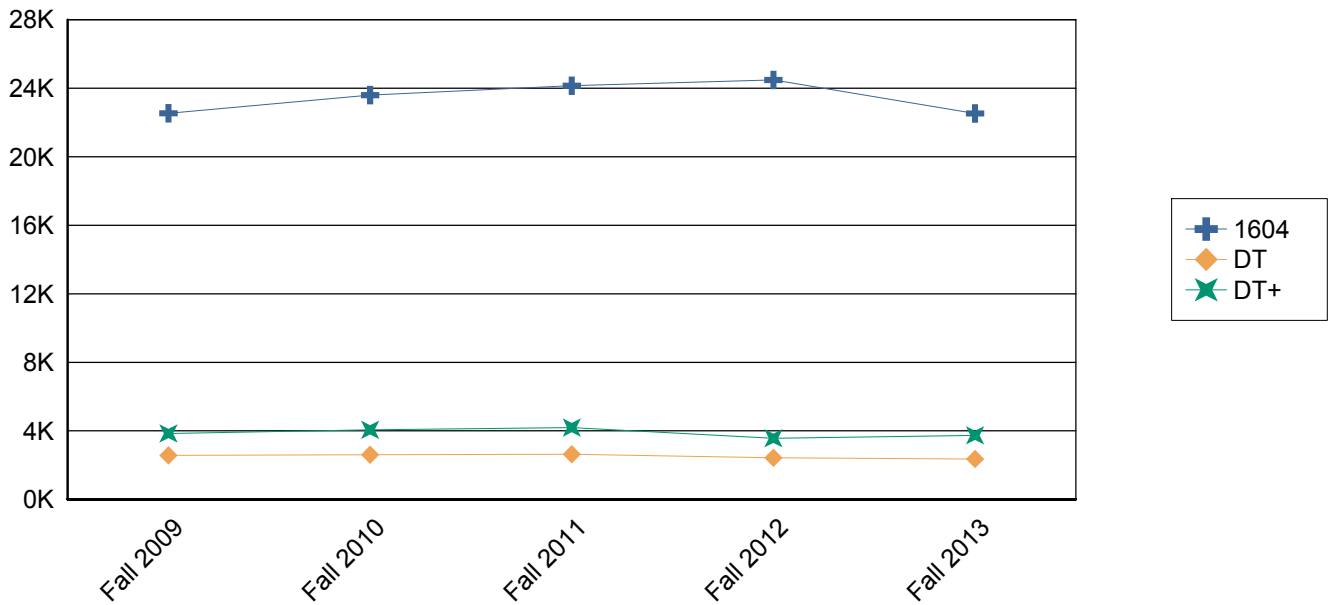

Students Enrolled by Level and Campus Location

		Fall 2009	Fall 2010	Fall 2011	Fall 2012	Fall 2013
Undergraduate	Main Only	19,987 69.0%	20,591 68.1%	21,085 68.1%	21,488 70.5%	19,764 69.0%
	Downtown Only	1,645 5.7%	1,558 5.1%	1,465 4.7%	1,304 4.3%	1,261 4.4%
	Downtown and Main	3,374 11.7%	3,645 12.0%	3,718 12.0%	3,187 10.5%	3,317 11.6%
	Total	25,006 86.4%	25,794 85.2%	26,268 84.8%	25,979 85.2%	24,342 85.0%
Post-Bac	Main Only	184 0.6%	197 0.7%	164 0.5%	150 0.5%	93 0.3%
	Downtown Only	40 0.1%	45 0.1%	61 0.2%	58 0.2%	43 0.2%
	Downtown and Main	47 0.2%	30 0.1%	23 0.1%	22 0.1%	32 0.1%
	Total	271 0.9%	272 0.9%	248 0.8%	230 0.8%	168 0.6%
Masters	Main Only	1,905 6.6%	2,226 7.4%	2,290 7.4%	2,171 7.1%	2,005 7.0%
	Downtown Only	837 2.9%	951 3.1%	1,057 3.4%	1,009 3.3%	995 3.5%
	Downtown and Main	388 1.3%	356 1.2%	389 1.3%	323 1.1%	354 1.2%
	Total	3,130 10.8%	3,533 11.7%	3,736 12.1%	3,503 11.5%	3,354 11.7%
Doctoral	Main Only	459 1.6%	581 1.9%	605 2.0%	669 2.2%	664 2.3%
	Downtown Only	49 0.2%	50 0.2%	53 0.2%	54 0.2%	59 0.2%
	Downtown and Main	40 0.1%	28 0.1%	58 0.2%	39 0.1%	36 0.1%
	Total	548 1.9%	659 2.2%	716 2.3%	762 2.5%	759 2.7%
Total		28,955 100.0%	30,258 100.0%	30,968 100.0%	30,474 100.0%	28,623 100.0%

Fall 2013 College Structure Enrollment by Gender

		Fall 2009	Fall 2010	Fall 2011	Fall 2012	Fall 2013
Architecture	Female	444 1.5%	433 1.4%	412 1.3%	355 1.2%	265 0.9%
	Male	680 2.3%	749 2.5%	720 2.3%	603 2.0%	469 1.6%
	Total	1,124 3.9%	1,182 3.9%	1,132 3.7%	958 3.1%	734 2.6%
Business	Female	2,140 7.4%	2,111 7.0%	2,254 7.3%	2,082 6.8%	1,931 6.7%
	Male	3,370 11.6%	3,494 11.5%	3,698 11.9%	3,589 11.8%	3,153 11.0%
	Total	5,510 19.0%	5,605 18.5%	5,952 19.2%	5,671 18.6%	5,084 17.8%
Education & Human Development	Female	3,464 12.0%	3,794 12.5%	3,854 12.4%	3,679 12.1%	3,425 12.0%
	Male	1,238 4.3%	1,457 4.8%	1,553 5.0%	1,539 5.1%	1,371 4.8%
	Total	4,702 16.2%	5,251 17.4%	5,407 17.5%	5,218 17.1%	4,796 16.8%
Engineering	Female	323 1.1%	366 1.2%	385 1.2%	373 1.2%	374 1.3%
	Male	2,013 7.0%	2,202 7.3%	2,349 7.6%	2,125 7.0%	1,988 6.9%
	Total	2,336 8.1%	2,568 8.5%	2,734 8.8%	2,498 8.2%	2,362 8.3%
Liberal and Fine Arts	Female	3,930 13.6%	3,899 12.9%	3,876 12.5%	3,673 12.1%	3,345 11.7%
	Male	2,700 9.3%	2,751 9.1%	2,756 8.9%	2,543 8.3%	2,240 7.8%
	Total	6,630 22.9%	6,650 22.0%	6,632 21.4%	6,216 20.4%	5,585 19.5%
Other Area	Female	250 0.9%	209 0.7%	91 0.3%	93 0.3%	92 0.3%
	Male	166 0.6%	133 0.4%	75 0.2%	60 0.2%	82 0.3%
	Total	416 1.4%	342 1.1%	166 0.5%	153 0.5%	174 0.6%
Public Policy	Female	667 2.3%	710 2.3%	789 2.5%	781 2.6%	811 2.8%
	Male	529 1.8%	631 2.1%	690 2.2%	715 2.3%	702 2.5%
	Total	1,196 4.1%	1,341 4.4%	1,479 4.8%	1,496 4.9%	1,513 5.3%

		Fall 2009	Fall 2010	Fall 2011	Fall 2012	Fall 2013
Sciences	Female	2,541 8.8%	2,529 8.4%	2,510 8.1%	2,448 8.0%	2,272 7.9%
	Male	2,486 8.6%	2,620 8.7%	2,730 8.8%	2,764 9.1%	2,625 9.2%
	Total	5,027 17.4%	5,149 17.0%	5,240 16.9%	5,212 17.1%	4,897 17.1%
University College**	Female	984 3.4%	1,010 3.3%	980 3.2%	1,236 4.1%	1,385 4.8%
	Male	1,030 3.6%	1,160 3.8%	1,246 4.0%	1,816 6.0%	2,093 7.3%
	Total	2,014 7.0%	2,170 7.2%	2,226 7.2%	3,052 10.0%	3,478 12.2%
Total		28,955 100.0%	30,258 100.0%	30,968 100.0%	30,474 100.0%	28,623 100.0%

* Other Area includes students who are majoring in Honors Studies, Translational Science and students who are not degree seeking. These were combined for reasons of confidentiality.

**University College was formed in 2012, for prior years undeclared students are included in this college.

Fall 2013 College Structure Enrollment by Ethnicity

		Fall 2009	Fall 2010	Fall 2011	Fall 2012	Fall 2013
Architecture	White Non-Hispanic	324 28.8%	338 28.6%	331 29.2%	275 28.7%	202 27.5%
	Black Non-Hispanic	50 4.4%	51 4.3%	54 4.8%	46 4.8%	39 5.3%
	Hispanic	644 57.3%	638 54.0%	592 52.3%	509 53.1%	397 54.1%
	Asian	50 4.4%	42 3.6%	33 2.9%	33 3.4%	19 2.6%
	Native Hawaiian or Other Pacific	0 0.0%	0 0.0%	1 0.1%	0 0.0%	1 0.1%
	American Indian or Alaskan Native	6 0.5%	4 0.3%	4 0.4%	3 0.3%	1 0.1%
	Two or more races	0 0.0%	18 1.5%	25 2.2%	20 2.1%	11 1.5%
	International	46 4.1%	52 4.4%	67 5.9%	59 6.2%	55 7.5%
	Unknown or Not Reported	4 0.4%	39 3.3%	25 2.2%	13 1.4%	9 1.2%
	Total	1,124 100.0%	1,182 100.0%	1,132 100.0%	958 100.0%	734 100.0%
Business	White Non-Hispanic	2,237 40.6%	1,982 35.4%	2,041 34.3%	1,910 33.7%	1,667 32.8%
	Black Non-Hispanic	440 8.0%	435 7.8%	478 8.0%	425 7.5%	369 7.3%
	Hispanic	2,100 38.1%	2,218 39.6%	2,373 39.9%	2,300 40.6%	2,173 42.7%
	Asian	403 7.3%	337 6.0%	356 6.0%	352 6.2%	287 5.6%
	Native Hawaiian or Other Pacific	0 0.0%	16 0.3%	14 0.2%	14 0.2%	8 0.2%
	American Indian or Alaskan Native	18 0.3%	7 0.1%	15 0.3%	11 0.2%	8 0.2%
	Two or more races	0 0.0%	93 1.7%	114 1.9%	121 2.1%	107 2.1%
	International	287 5.2%	328 5.9%	427 7.2%	442 7.8%	394 7.7%
	Unknown or Not Reported	25 0.5%	189 3.4%	134 2.3%	96 1.7%	71 1.4%
	Total	5,510 100.0%	5,605 100.0%	5,952 100.0%	5,671 100.0%	5,084 100.0%
Education & Human Development	White Non-Hispanic	1,743 37.1%	1,785 34.0%	1,723 31.9%	1,592 30.5%	1,388 28.9%
	Black Non-Hispanic	406 8.6%	423 8.1%	489 9.0%	540 10.3%	501 10.4%

		Fall 2009	Fall 2010	Fall 2011	Fall 2012	Fall 2013
Education & Human Development	Hispanic	2,320 49.3%	2,601 49.5%	2,715 50.2%	2,593 49.7%	2,477 51.6%
	Asian	155 3.3%	138 2.6%	151 2.8%	152 2.9%	137 2.9%
	Native Hawaiian or Other Pacific	0 0.0%	9 0.2%	12 0.2%	11 0.2%	8 0.2%
	American Indian or Alaskan Native	11 0.2%	10 0.2%	11 0.2%	10 0.2%	11 0.2%
	Two or more races	0 0.0%	83 1.6%	108 2.0%	109 2.1%	108 2.3%
	International	48 1.0%	75 1.4%	105 1.9%	145 2.8%	111 2.3%
	Unknown or Not Reported	19 0.4%	127 2.4%	93 1.7%	66 1.3%	55 1.1%
	Total	4,702 100.0%	5,251 100.0%	5,407 100.0%	5,218 100.0%	4,796 100.0%
Engineering	White Non-Hispanic	839 35.9%	828 32.2%	813 29.7%	735 29.4%	661 28.0%
	Black Non-Hispanic	156 6.7%	146 5.7%	142 5.2%	124 5.0%	111 4.7%
	Hispanic	862 36.9%	981 38.2%	1,120 41.0%	977 39.1%	889 37.6%
	Asian	169 7.2%	138 5.4%	136 5.0%	108 4.3%	131 5.5%
	Native Hawaiian or Other Pacific	0 0.0%	3 0.1%	5 0.2%	7 0.3%	2 0.1%
	American Indian or Alaskan Native	5 0.2%	2 0.1%	4 0.1%	5 0.2%	5 0.2%
	Two or more races	0 0.0%	53 2.1%	62 2.3%	59 2.4%	52 2.2%
	International	299 12.8%	325 12.7%	397 14.5%	427 17.1%	477 20.2%
	Unknown or Not Reported	6 0.3%	92 3.6%	55 2.0%	56 2.2%	34 1.4%
	Total	2,336 100.0%	2,568 100.0%	2,734 100.0%	2,498 100.0%	2,362 100.0%
Liberal and Fine Arts	White Non-Hispanic	2,797 42.2%	2,336 35.1%	2,273 34.3%	2,089 33.6%	1,746 31.3%
	Black Non-Hispanic	571 8.6%	508 7.6%	544 8.2%	547 8.8%	471 8.4%
	Hispanic	2,815 42.5%	2,993 45.0%	3,102 46.8%	2,985 48.0%	2,797 50.1%
	Asian	316 4.8%	221 3.3%	212 3.2%	187 3.0%	194 3.5%
	Native Hawaiian or Other Pacific	0 0.0%	17 0.3%	16 0.2%	13 0.2%	13 0.2%

		Fall 2009	Fall 2010	Fall 2011	Fall 2012	Fall 2013
Liberal and Fine Arts	American Indian or Alaskan Native	42 0.6%	21 0.3%	13 0.2%	9 0.1%	8 0.1%
	Two or more races	0 0.0%	170 2.6%	183 2.8%	170 2.7%	175 3.1%
	International	77 1.2%	84 1.3%	108 1.6%	109 1.8%	98 1.8%
	Unknown or Not Reported	12 0.2%	300 4.5%	181 2.7%	107 1.7%	83 1.5%
	Total	6,630 100.0%	6,650 100.0%	6,632 100.0%	6,216 100.0%	5,585 100.0%
Other Area*	White Non-Hispanic	137 32.9%	124 36.3%	77 46.4%	69 45.1%	65 37.4%
	Black Non-Hispanic	17 4.1%	17 5.0%	13 7.8%	15 9.8%	17 9.8%
	Hispanic	245 58.9%	168 49.1%	49 29.5%	40 26.1%	61 35.1%
	Asian	13 3.1%	4 1.2%	8 4.8%	9 5.9%	14 8.0%
	Native Hawaiian or Other Pacific	0 0.0%	2 0.6%	2 1.2%	0 0.0%	0 0.0%
	American Indian or Alaskan Native	2 0.5%	0 0.0%	1 0.6%	0 0.0%	0 0.0%
	Two or more races	0 0.0%	7 2.0%	5 3.0%	6 3.9%	8 4.6%
	International	2 0.5%	5 1.5%	9 5.4%	8 5.2%	4 2.3%
	Unknown or Not Reported	0 0.0%	15 4.4%	2 1.2%	6 3.9%	5 2.9%
	Total	416 100.0%	342 100.0%	166 100.0%	153 100.0%	174 100.0%
Public Policy	White Non-Hispanic	352 29.4%	342 25.5%	363 24.5%	380 25.4%	345 22.8%
	Black Non-Hispanic	127 10.6%	151 11.3%	177 12.0%	170 11.4%	174 11.5%
	Hispanic	652 54.5%	722 53.8%	819 55.4%	837 55.9%	881 58.2%
	Asian	40 3.3%	32 2.4%	36 2.4%	22 1.5%	24 1.6%
	Native Hawaiian or Other Pacific	0 0.0%	2 0.1%	0 0.0%	2 0.1%	5 0.3%
	American Indian or Alaskan Native	6 0.5%	5 0.4%	3 0.2%	2 0.1%	3 0.2%
	Two or more races	0 0.0%	30 2.2%	37 2.5%	38 2.5%	34 2.2%
	International	15 1.3%	15 1.1%	16 1.1%	25 1.7%	30 2.0%

		Fall 2009	Fall 2010	Fall 2011	Fall 2012	Fall 2013
Public Policy	Unknown or Not Reported	4 0.3%	42 3.1%	28 1.9%	20 1.3%	17 1.1%
	Total	1,196 100.0%	1,341 100.0%	1,479 100.0%	1,496 100.0%	1,513 100.0%
Sciences	White Non-Hispanic	1,807 35.9%	1,593 30.9%	1,592 30.4%	1,510 29.0%	1,413 28.9%
	Black Non-Hispanic	451 9.0%	416 8.1%	446 8.5%	445 8.5%	402 8.2%
	Hispanic	1,927 38.3%	2,074 40.3%	2,117 40.4%	2,162 41.5%	2,098 42.8%
	Asian	553 11.0%	437 8.5%	485 9.3%	461 8.8%	445 9.1%
	Native Hawaiian or Other Pacific	0 0.0%	11 0.2%	15 0.3%	12 0.2%	11 0.2%
	American Indian or Alaskan Native	22 0.4%	12 0.2%	12 0.2%	17 0.3%	13 0.3%
	Two or more races	0 0.0%	145 2.8%	153 2.9%	183 3.5%	166 3.4%
	International	257 5.1%	300 5.8%	324 6.2%	346 6.6%	291 5.9%
	Unknown or Not Reported	10 0.2%	161 3.1%	96 1.8%	76 1.5%	58 1.2%
	Total	5,027 100.0%	5,149 100.0%	5,240 100.0%	5,212 100.0%	4,897 100.0%
University College**	White Non-Hispanic	688 34.2%	692 31.9%	642 28.8%	825 27.0%	878 25.2%
	Black Non-Hispanic	302 15.0%	311 14.3%	334 15.0%	398 13.0%	412 11.8%
	Hispanic	867 43.0%	936 43.1%	989 44.4%	1,357 44.5%	1,556 44.7%
	Asian	145 7.2%	101 4.7%	103 4.6%	137 4.5%	195 5.6%
	Native Hawaiian or Other Pacific	0 0.0%	6 0.3%	4 0.2%	6 0.2%	5 0.1%
	American Indian or Alaskan Native	6 0.3%	4 0.2%	3 0.1%	3 0.1%	0 0.0%
	Two or more races	0 0.0%	60 2.8%	71 3.2%	80 2.6%	91 2.6%
	International	5 0.2%	20 0.9%	60 2.7%	227 7.4%	318 9.1%
	Unknown or Not Reported	1 0.0%	40 1.8%	20 0.9%	19 0.6%	23 0.7%
	Total	2,014 100.0%	2,170 100.0%	2,226 100.0%	3,052 100.0%	3,478 100.0%
Total		28,955 100.0%	30,258 100.0%	30,968 100.0%	30,474 100.0%	28,623 100.0%

* Other Area includes students who are majoring in Honors Studies, Translational Science and students who are not degree seeking. These were combined for reasons of confidentiality.

**University College was formed in 2012, for prior years undeclared students are included in this college.

Fall 2013 College Structure Enrollment by Course Load

		Fall 2009	Fall 2010	Fall 2011	Fall 2012	Fall 2013
Architecture	Full Time	893 79.4%	986 83.4%	900 79.5%	772 80.6%	598 81.5%
	Part Time	231 20.6%	196 16.6%	232 20.5%	186 19.4%	136 18.5%
	Total	1,124 100.0%	1,182 100.0%	1,132 100.0%	958 100.0%	734 100.0%
Business	Full Time	4,039 73.3%	4,132 73.7%	4,517 75.9%	4,367 77.0%	3,990 78.5%
	Part Time	1,471 26.7%	1,473 26.3%	1,435 24.1%	1,304 23.0%	1,094 21.5%
	Total	5,510 100.0%	5,605 100.0%	5,952 100.0%	5,671 100.0%	5,084 100.0%
Education & Human Development	Full Time	2,838 60.4%	3,264 62.2%	3,460 64.0%	3,340 64.0%	3,101 64.7%
	Part Time	1,864 39.6%	1,987 37.8%	1,947 36.0%	1,878 36.0%	1,695 35.3%
	Total	4,702 100.0%	5,251 100.0%	5,407 100.0%	5,218 100.0%	4,796 100.0%
Engineering	Full Time	1,790 76.6%	2,017 78.5%	2,158 78.9%	1,853 74.2%	1,793 75.9%
	Part Time	546 23.4%	551 21.5%	576 21.1%	645 25.8%	569 24.1%
	Total	2,336 100.0%	2,568 100.0%	2,734 100.0%	2,498 100.0%	2,362 100.0%
Liberal and Fine Arts	Full Time	5,102 77.0%	5,096 76.6%	5,118 77.2%	4,887 78.6%	4,394 78.7%
	Part Time	1,528 23.0%	1,554 23.4%	1,514 22.8%	1,329 21.4%	1,191 21.3%
	Total	6,630 100.0%	6,650 100.0%	6,632 100.0%	6,216 100.0%	5,585 100.0%
Other Area*	Full Time	59 14.2%	67 19.6%	39 23.5%	42 27.5%	37 21.3%
	Part Time	357 85.8%	275 80.4%	127 76.5%	111 72.5%	137 78.7%
	Total	416 100.0%	342 100.0%	166 100.0%	153 100.0%	174 100.0%
Public Policy	Full Time	746 62.4%	854 63.7%	953 64.4%	978 65.4%	1,022 67.5%
	Part Time	450 37.6%	487 36.3%	526 35.6%	518 34.6%	491 32.5%
	Total	1,196 100.0%	1,341 100.0%	1,479 100.0%	1,496 100.0%	1,513 100.0%
Sciences	Full Time	4,015 79.9%	4,119 80.0%	4,216 80.5%	4,165 79.9%	3,940 80.5%

		Fall 2009	Fall 2010	Fall 2011	Fall 2012	Fall 2013
Sciences	Part Time	1,012 20.1%	1,030 20.0%	1,024 19.5%	1,047 20.1%	957 19.5%
	Total	5,027 100.0%	5,149 100.0%	5,240 100.0%	5,212 100.0%	4,897 100.0%
University College**	Full Time	1,841 91.4%	1,962 90.4%	2,000 89.8%	2,764 90.6%	3,068 88.2%
	Part Time	173 8.6%	208 9.6%	226 10.2%	288 9.4%	410 11.8%
	Total	2,014 100.0%	2,170 100.0%	2,226 100.0%	3,052 100.0%	3,478 100.0%
Total		28,955 100.0%	30,258 100.0%	30,968 100.0%	30,474 100.0%	28,623 100.0%

* Other Area includes students who are majoring in Honors Studies, Translational Science and students who are not degree seeking. These were combined for reasons of confidentiality.

**University College was formed in 2012, for prior years undeclared students are included in this college.

Fall 2013 College Structure Enrollment by Level

		Fall 2009	Fall 2010	Fall 2011	Fall 2012	Fall 2013
Architecture	Undergraduate	1,017 90.5%	1,062 89.8%	1,006 88.9%	828 86.4%	593 80.8%
	Post-Bac	9 0.8%	10 0.8%	10 0.9%	7 0.7%	11 1.5%
	Masters	98 8.7%	110 9.3%	116 10.2%	123 12.8%	130 17.7%
	Total	1,124 100%	1,182 100%	1,132 100%	958 100%	734 100%
Business	Undergraduate	4,860 88.2%	4,941 88.2%	5,231 87.9%	4,975 87.7%	4,450 87.5%
	Post-Bac	31 0.6%	27 0.5%	50 0.8%	54 1.0%	15 0.3%
	Masters	546 9.9%	548 9.8%	580 9.7%	558 9.8%	521 10.2%
	Doctoral	73 1.3%	89 1.6%	91 1.5%	84 1.5%	98 1.9%
	Total	5,510 100%	5,605 100%	5,952 100%	5,671 100%	5,084 100%
Education & Human Development	Undergraduate	3,341 71.1%	3,624 69.0%	3,637 67.3%	3,557 68.2%	3,250 67.8%
	Post-Bac	81 1.7%	83 1.6%	70 1.3%	64 1.2%	49 1.0%
	Masters	1,144 24.3%	1,368 26.1%	1,505 27.8%	1,389 26.6%	1,290 26.9%
	Doctoral	136 2.9%	176 3.4%	195 3.6%	208 4.0%	207 4.3%
	Total	4,702 100%	5,251 100%	5,407 100%	5,218 100%	4,796 100%
Engineering	Undergraduate	1,952 83.6%	2,160 84.1%	2,334 85.4%	2,098 84.0%	1,915 81.1%
	Post-Bac	25 1.1%	19 0.7%	21 0.8%	14 0.6%	12 0.5%
	Masters	264 11.3%	282 11.0%	259 9.5%	254 10.2%	299 12.7%
	Doctoral	95 4.1%	107 4.2%	120 4.4%	132 5.3%	136 5.8%
	Total	2,336 100%	2,568 100%	2,734 100%	2,498 100%	2,362 100%
Liberal and Fine Arts	Undergraduate	6,105 92.1%	6,084 91.5%	6,072 91.6%	5,703 91.7%	5,138 92.0%
	Post-Bac	43 0.6%	40 0.6%	27 0.4%	28 0.5%	34 0.6%
	Masters	433 6.5%	462 6.9%	467 7.0%	414 6.7%	340 6.1%

		Fall 2009	Fall 2010	Fall 2011	Fall 2012	Fall 2013
Liberal and Fine Arts	Doctoral	49 0.7%	64 1.0%	66 1.0%	71 1.1%	73 1.3%
	Total	6,630 100%	6,650 100%	6,632 100%	6,216 100%	5,585 100%
Other Area*	Undergraduate	359 86.3%	280 81.9%	131 78.9%	116 75.8%	143 82.2%
	Post-Bac	56 13.5%	62 18.1%	35 21.1%	34 22.2%	29 16.7%
	Masters	1 0.2%	0 0.0%	0 0.0%	0 0.0%	0 0.0%
	Doctoral	0 0.0%	0 0.0%	0 0.0%	3 2.0%	2 1.1%
	Total	416 100%	342 100%	166 100%	153 100%	174 100%
Public Policy	Undergraduate	822 68.7%	901 67.2%	990 66.9%	1,041 69.6%	1,042 68.9%
	Post-Bac	1 0.1%	3 0.2%	10 0.7%	4 0.3%	7 0.5%
	Masters	341 28.5%	400 29.8%	449 30.4%	421 28.1%	434 28.7%
	Doctoral	32 2.7%	37 2.8%	30 2.0%	30 2.0%	30 2.0%
	Total	1,196 100%	1,341 100%	1,479 100%	1,496 100%	1,513 100%
Sciences	Undergraduate	4,536 90.2%	4,574 88.8%	4,642 88.6%	4,610 88.4%	4,335 88.5%
	Post-Bac	25 0.5%	26 0.5%	24 0.5%	24 0.5%	9 0.2%
	Masters	303 6.0%	363 7.0%	360 6.9%	344 6.6%	340 6.9%
	Doctoral	163 3.2%	186 3.6%	214 4.1%	234 4.5%	213 4.3%
	Total	5,027 100%	5,149 100%	5,240 100%	5,212 100%	4,897 100%
University College**	Undergraduate	2,014 100.0%	2,168 99.9%	2,225 100.0%	3,051 100.0%	3,476 99.9%
	Post-Bac	0 0.0%	2 0.1%	1 0.0%	1 0.0%	2 0.1%
	Total	2,014 100%	2,170 100%	2,226 100%	3,052 100%	3,478 100%
Total		28,955 100.0%	30,258 100.0%	30,968 100.0%	30,474 100.0%	28,623 100.0%

* Other Area includes students who are majoring in Honors Studies, Translational Science and students who are not degree seeking. These were combined for reasons of confidentiality.

**University College was formed in 2012, for prior years undeclared students are included in this college.

Course Enrollment



Fact Book

Fall 2013

Courses Taught at UTSA

The courses taught information comes from the Coordinating Board Course Report (CBM004) which is certified by the state. The Course level comes from the Course Inventory. For each section the number of courses offered, the number of students enrolled, and the number of semester credit hours generated are included. The section on college comes from the subject of the course based on the course inventory. For more information please contact the Office of Institutional Research at (210) 458-4706.

Number Of Courses by Level and Course Type

		Fall 2009	Fall 2010	Fall 2011	Fall 2012	Fall 2013
Developmental	Organized Courses	65 100.0%	58 100.0%	69 100.0%	67 100.0%	48 100.0%
	Total	65 100.0%	58 100.0%	69 100.0%	67 100.0%	48 100.0%
Lower Division	Organized Courses	1,083 76.8%	1,109 76.4%	1,137 77.1%	1,101 76.2%	1,057 74.2%
	Laboratory Courses	231 16.4%	230 15.9%	234 15.9%	251 17.4%	275 19.3%
	Individual Instruction	97 6.9%	112 7.7%	103 7.0%	93 6.4%	92 6.5%
	Total	1,411 100.0%	1,451 100.0%	1,474 100.0%	1,445 100.0%	1,424 100.0%
Upper Division	Organized Courses	956 68.7%	974 69.7%	996 70.6%	1,021 70.2%	1,049 71.8%
	Laboratory Courses	145 10.4%	151 10.8%	151 10.7%	156 10.7%	153 10.5%
	Individual Instruction	291 20.9%	272 19.5%	263 18.7%	277 19.1%	260 17.8%
	Total	1,392 100.0%	1,397 100.0%	1,410 100.0%	1,454 100.0%	1,462 100.0%
Graduate Level	Organized Courses	462 36.6%	501 37.0%	542 36.0%	546 36.1%	545 35.3%
	Laboratory Courses	19 1.5%	20 1.5%	20 1.3%	24 1.6%	21 1.4%
	Individual Instruction	780 61.9%	832 61.5%	944 62.7%	941 62.3%	978 63.3%
	Total	1,261 100.0%	1,353 100.0%	1,506 100.0%	1,511 100.0%	1,544 100.0%
Total		4,129 100.00%	4,259 100.00%	4,459 100.00%	4,477 100.00%	4,478 100.00%

Courses by Level

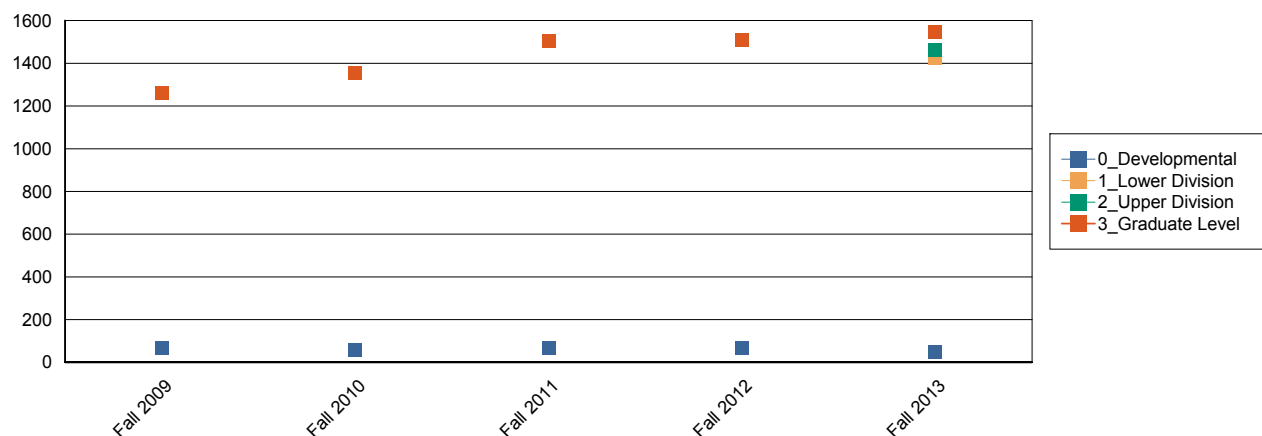

Enrollment in Courses Offered by Level and Course Type

		Fall 2009	Fall 2010	Fall 2011	Fall 2012	Fall 2013
Developmental	Organized Courses	2,224 100.0%	2,129 100.0%	2,232 100.0%	2,095 100.0%	1,422 100.0%
	Total	2,224 100%	2,129 100%	2,232 100%	2,095 100%	1,422 100%
Lower Division	Organized Courses	58,572 92.0%	60,508 92.0%	62,233 92.2%	61,295 92.0%	55,938 90.9%
	Laboratory Courses	4,738 7.4%	4,866 7.4%	4,892 7.2%	5,024 7.5%	5,339 8.7%
	Individual Instruction	361 0.6%	374 0.6%	375 0.6%	333 0.5%	273 0.4%
	Total	63,671 100%	65,748 100%	67,500 100%	66,652 100%	61,550 100%
Upper Division	Organized Courses	34,214 90.7%	35,576 91.1%	36,922 91.3%	37,446 91.1%	38,122 91.3%
	Laboratory Courses	2,585 6.9%	2,495 6.4%	2,514 6.2%	2,545 6.2%	2,559 6.1%
	Individual Instruction	913 2.4%	967 2.5%	996 2.5%	1,091 2.7%	1,066 2.6%
	Total	37,712 100%	39,038 100%	40,432 100%	41,082 100%	41,747 100%
Graduate Level	Organized Courses	6,850 81.5%	8,056 82.2%	8,823 82.4%	8,277 80.7%	7,907 80.4%
	Laboratory Courses	193 2.3%	215 2.2%	225 2.1%	223 2.2%	233 2.4%
	Individual Instruction	1,364 16.2%	1,531 15.6%	1,665 15.5%	1,753 17.1%	1,700 17.3%
	Total	8,407 100%	9,802 100%	10,713 100%	10,253 100%	9,840 100%
Total		112,014 100.0%	116,717 100.0%	120,877 100.0%	120,082 100.0%	114,559 100.0%

Semester Credit Hours (SCH) in Courses Offered by Level and Course Type

		Fall 2009	Fall 2010	Fall 2011	Fall 2012	Fall 2013
Developmental	Organized Courses	6,672 100.0%	6,387 100.0%	6,696 100.0%	6,285 100.0%	4,266 100.0%
	Total	6,672 100.0%	6,387 100.0%	6,696 100.0%	6,285 100.0%	4,266 100.0%
Lower Division	Organized Courses	177,425 94.7%	183,389 94.7%	188,660 95.2%	186,044 95.3%	170,024 94.7%
	Laboratory Courses	9,216 4.9%	9,504 4.9%	8,983 4.5%	8,652 4.4%	9,024 5.0%
	Individual Instruction	637 0.3%	690 0.4%	626 0.3%	521 0.3%	440 0.2%
	Total	187,278 100.0%	193,583 100.0%	198,269 100.0%	195,217 100.0%	179,488 100.0%
Upper Division	Organized Courses	101,931 91.6%	106,179 91.8%	109,625 91.9%	111,628 91.5%	113,589 91.8%
	Laboratory Courses	6,120 5.5%	5,913 5.1%	5,963 5.0%	6,323 5.2%	6,204 5.0%
	Individual Instruction	3,284 2.9%	3,564 3.1%	3,686 3.1%	4,042 3.3%	3,959 3.2%
	Total	111,335 100.0%	115,656 100.0%	119,274 100.0%	121,993 100.0%	123,752 100.0%
Graduate Level	Organized Courses	20,053 81.8%	23,629 82.3%	25,783 82.6%	24,117 81.1%	23,039 80.5%
	Laboratory Courses	626 2.6%	773 2.7%	740 2.4%	747 2.5%	816 2.9%
	Individual Instruction	3,831 15.6%	4,298 15.0%	4,685 15.0%	4,875 16.4%	4,754 16.6%
	Total	24,510 100.0%	28,700 100.0%	31,208 100.0%	29,739 100.0%	28,609 100.0%
Total		329,795 100.0%	344,326 100.0%	355,447 100.0%	353,234 100.0%	336,115 100.0%

Number Of Courses by Level and Tenure Status

		Fall 2009	Fall 2010	Fall 2011	Fall 2012	Fall 2013
Developmental	Tenured	12 18.5%	25 43.1%	0 0.0%	0 0.0%	0 0.0%
	Non Tenured	53 81.5%	33 56.9%	69 100.0%	67 100.0%	48 100.0%
	Total	65 100.0%	58 100.0%	69 100.0%	67 100.0%	48 100.0%
Lower Division	Tenured	197 14.0%	241 16.6%	210 14.2%	194 13.4%	204 14.3%
	Tenure Track	102 7.2%	89 6.1%	82 5.6%	67 4.6%	64 4.5%
	Non Tenured	1,112 78.8%	1,121 77.3%	1,182 80.2%	1,184 81.9%	1,156 81.2%
	Total	1,411 100.0%	1,451 100.0%	1,474 100.0%	1,445 100.0%	1,424 100.0%
Upper Division	Tenured	503 36.1%	476 34.1%	495 35.1%	458 31.5%	479 32.8%
	Tenure Track	278 20.0%	215 15.4%	184 13.0%	181 12.4%	184 12.6%
	Non Tenured	611 43.9%	706 50.5%	731 51.8%	815 56.1%	799 54.7%
	Total	1,392 100.0%	1,397 100.0%	1,410 100.0%	1,454 100.0%	1,462 100.0%
Graduate Level	Tenured	735 58.3%	855 63.2%	970 64.4%	943 62.4%	984 63.7%
	Tenure Track	381 30.2%	329 24.3%	309 20.5%	319 21.1%	299 19.4%
	Non Tenured	145 11.5%	169 12.5%	227 15.1%	249 16.5%	261 16.9%
	Total	1,261 100.0%	1,353 100.0%	1,506 100.0%	1,511 100.0%	1,544 100.0%
Total		4,129 100.0%	4,259 100.0%	4,459 100.0%	4,477 100.0%	4,478 100.0%

Enrollment in Courses Offered by Level and Tenure Status

		Fall 2009	Fall 2010	Fall 2011	Fall 2012	Fall 2013
Developmental	Tenured	417 18.8%	1,096 51.5%	0 0.0%	0 0.0%	0 0.0%
	Non Tenured	1,807 81.3%	1,033 48.5%	2,232 100.0%	2,095 100.0%	1,422 100.0%
	Total	2,224 100.0%	2,129 100.0%	2,232 100.0%	2,095 100.0%	1,422 100.0%
Lower Division	Tenured	10,472 16.4%	13,077 19.9%	11,160 16.5%	10,345 15.5%	9,903 16.1%
	Tenure Track	5,083 8.0%	4,367 6.6%	4,130 6.1%	3,149 4.7%	3,071 5.0%
	Non Tenured	48,116 75.6%	48,304 73.5%	52,210 77.3%	53,158 79.8%	48,576 78.9%
	Total	63,671 100.0%	65,748 100.0%	67,500 100.0%	66,652 100.0%	61,550 100.0%
Upper Division	Tenured	12,135 32.2%	12,830 32.9%	13,498 33.4%	12,768 31.1%	12,136 29.1%
	Tenure Track	6,310 16.7%	4,991 12.8%	4,608 11.4%	4,009 9.8%	4,557 10.9%
	Non Tenured	19,267 51.1%	21,217 54.3%	22,326 55.2%	24,305 59.2%	25,054 60.0%
	Total	37,712 100.0%	39,038 100.0%	40,432 100.0%	41,082 100.0%	41,747 100.0%
Graduate Level	Tenured	4,178 49.7%	5,078 51.8%	5,684 53.1%	5,309 51.8%	5,079 51.6%
	Tenure Track	2,526 30.0%	2,572 26.2%	2,351 21.9%	2,049 20.0%	2,015 20.5%
	Non Tenured	1,703 20.3%	2,152 22.0%	2,678 25.0%	2,895 28.2%	2,746 27.9%
	Total	8,407 100.0%	9,802 100.0%	10,713 100.0%	10,253 100.0%	9,840 100.0%
Total		112,014 100.0%	116,717 100.0%	120,877 100.0%	120,082 100.0%	114,559 100.0%

Semester Credit Hours (SCH) in Courses Offered by Level and Tenure Status

		Fall 2009	Fall 2010	Fall 2011	Fall 2012	Fall 2013
Developmental	Tenured	1,251 18.8%	3,288 51.5%	0 0.0%	0 0.0%	0 0.0%
	Non Tenured	5,421 81.3%	3,099 48.5%	6,696 100.0%	6,285 100.0%	4,266 100.0%
	Total	6,672 100.0%	6,387 100.0%	6,696 100.0%	6,285 100.0%	4,266 100.0%
Lower Division	Tenured	31,020 16.6%	39,614 20.5%	34,040 17.2%	31,688 16.2%	30,619 17.1%
	Tenure Track	14,824 7.9%	13,245 6.8%	12,305 6.2%	9,254 4.7%	8,759 4.9%
	Non Tenured	141,434 75.5%	140,724 72.7%	151,924 76.6%	154,275 79.0%	140,110 78.1%
	Total	187,278 100.0%	193,583 100.0%	198,269 100.0%	195,217 100.0%	179,488 100.0%
Upper Division	Tenured	35,271 31.7%	37,832 32.7%	39,775 33.3%	37,667 30.9%	35,741 28.9%
	Tenure Track	18,606 16.7%	14,859 12.8%	14,120 11.8%	12,206 10.0%	13,568 11.0%
	Non Tenured	57,458 51.6%	62,965 54.4%	65,379 54.8%	72,120 59.1%	74,443 60.2%
	Total	111,335 100.0%	115,656 100.0%	119,274 100.0%	121,993 100.0%	123,752 100.0%
Graduate Level	Tenured	12,221 49.9%	14,690 51.2%	16,466 52.8%	15,316 51.5%	14,679 51.3%
	Tenure Track	7,211 29.4%	7,545 26.3%	6,725 21.5%	5,833 19.6%	5,849 20.4%
	Non Tenured	5,078 20.7%	6,465 22.5%	8,017 25.7%	8,590 28.9%	8,081 28.2%
	Total	24,510 100.0%	28,700 100.0%	31,208 100.0%	29,739 100.0%	28,609 100.0%
Total		329,795 100.00%	344,326 100.00%	355,447 100.00%	353,234 100.00%	336,115 100.00%

Number Of Courses by College

	Fall 2009	Fall 2010	Fall 2011	Fall 2012	Fall 2013
Architecture	110 2.7%	133 3.1%	136 3.1%	141 3.1%	161 3.6%
Business	479 11.6%	501 11.8%	524 11.8%	512 11.4%	510 11.4%
Education & Human Development	584 14.1%	604 14.2%	641 14.4%	619 13.8%	612 13.7%
Engineering	349 8.5%	329 7.7%	386 8.7%	411 9.2%	416 9.3%
Honors	33 0.8%	35 0.8%	30 0.7%	27 0.6%	21 0.5%
Liberal & Fine Arts	1,171 28.4%	1,245 29.2%	1,262 28.3%	1,250 27.9%	1,269 28.3%
Public Policy	127 3.1%	127 3.0%	132 3.0%	148 3.3%	134 3.0%
Sciences	1,035 25.1%	1,027 24.1%	1,093 24.5%	1,142 25.5%	1,168 26.1%
University College*	241 5.8%	258 6.1%	255 5.7%	227 5.1%	187 4.2%
Total	4,129 100.0%	4,259 100.0%	4,459 100.0%	4,477 100.0%	4,478 100.0%

*For this report University College includes courses which were previously in the Freshmen Initiative or Undergraduate Studies.

Courses by College

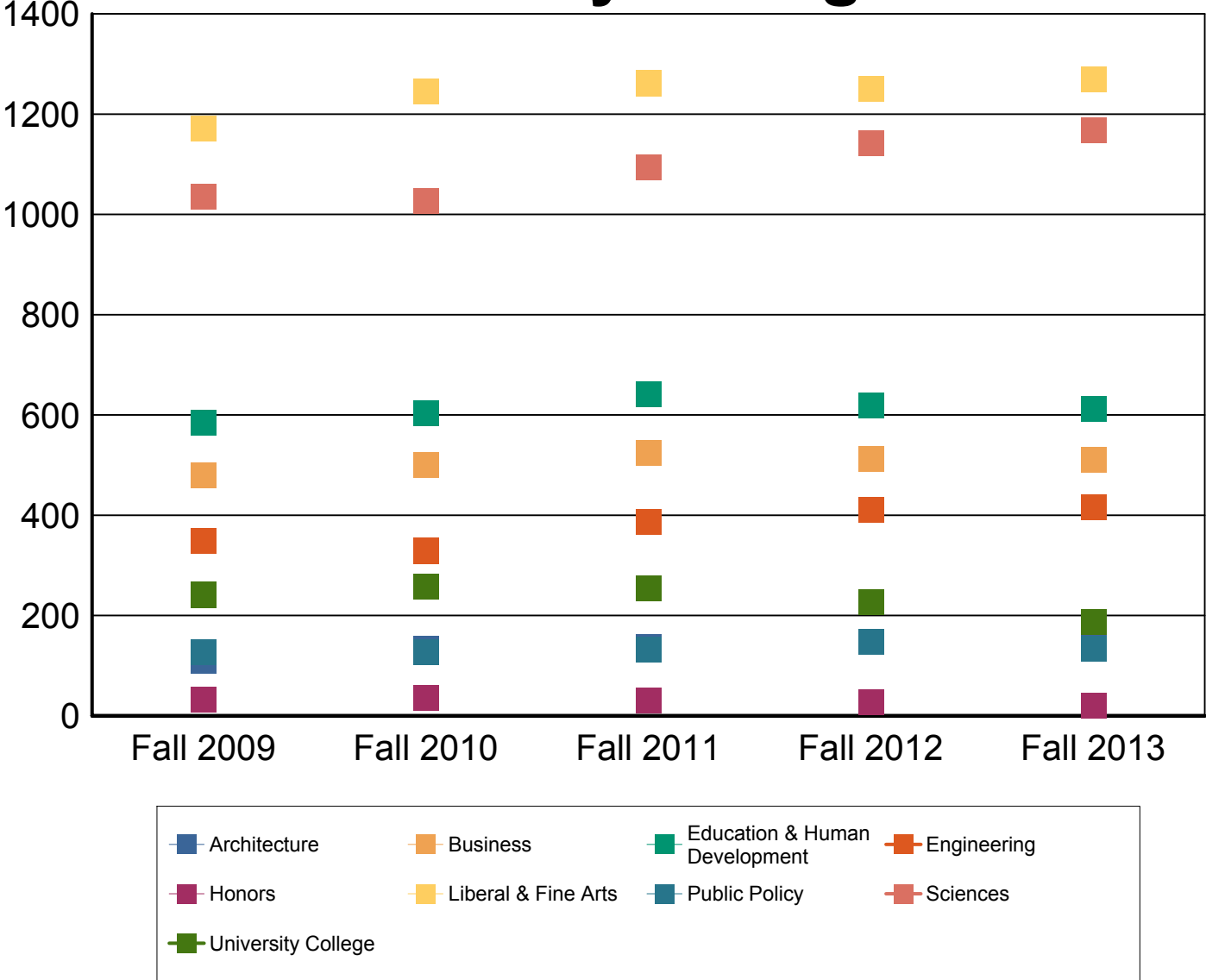

*For this report University College includes courses which were previously in the Freshmen Initiative or Undergraduate Studies.

Enrollment in Courses Offered by College

	Fall 2009	Fall 2010	Fall 2011	Fall 2012	Fall 2013
Architecture	2,437 2.2%	3,020 2.6%	2,755 2.3%	2,502 2.1%	2,347 2.0%
Business	18,705 16.7%	19,084 16.4%	20,529 17.0%	20,882 17.4%	20,510 17.9%
Education & Human Development	13,388 12.0%	14,819 12.7%	15,432 12.8%	14,393 12.0%	13,717 12.0%
Engineering	4,473 4.0%	4,819 4.1%	5,235 4.3%	5,829 4.9%	6,451 5.6%
Honors	261 0.2%	289 0.2%	278 0.2%	169 0.1%	143 0.1%
Liberal & Fine Arts	36,072 32.2%	36,661 31.4%	37,538 31.1%	37,249 31.0%	33,724 29.4%
Public Policy	2,922 2.6%	3,070 2.6%	3,442 2.8%	3,591 3.0%	3,716 3.2%
Sciences	28,147 25.1%	28,931 24.8%	29,900 24.7%	30,347 25.3%	29,745 26.0%
University College*	5,609 5.0%	6,024 5.2%	5,768 4.8%	5,120 4.3%	4,206 3.7%
Total	112,014 100.0%	116,717 100.0%	120,877 100.0%	120,082 100.0%	114,559 100.0%

*For this report University College includes courses which were previously in the Freshmen Initiative or Undergraduate Studies.

Semester Credit Hours (SCH) in Courses Offered by College

	Fall 2009	Fall 2010	Fall 2011	Fall 2012	Fall 2013
Architecture	8,818 2.7%	10,519 3.1%	9,363 2.6%	8,725 2.5%	8,091 2.4%
Business	56,394 17.1%	57,464 16.7%	61,800 17.4%	63,014 17.8%	61,882 18.4%
Education & Human Development	38,537 11.7%	43,068 12.5%	44,652 12.6%	41,930 11.9%	40,152 11.9%
Engineering	12,097 3.7%	13,492 3.9%	14,753 4.2%	16,412 4.6%	18,188 5.4%
Honors	717 0.2%	785 0.2%	798 0.2%	491 0.1%	419 0.1%
Liberal & Fine Arts	108,122 32.8%	110,131 32.0%	112,004 31.5%	111,314 31.5%	101,037 30.1%
Public Policy	8,782 2.7%	9,226 2.7%	10,312 2.9%	10,722 3.0%	11,063 3.3%
Sciences	79,501 24.1%	81,984 23.8%	84,820 23.9%	85,608 24.2%	83,057 24.7%
University College*	16,827 5.1%	17,657 5.1%	16,945 4.8%	15,018 4.3%	12,226 3.6%
Total	329,795 100.0%	344,326 100.0%	355,447 100.0%	353,234 100.0%	336,115 100.0%

*For this report University College includes courses which were previously in the Freshmen Initiative or Undergraduate Studies.

Semester Credit Hours by College and Course Level

		Fall 2009	Fall 2010	Fall 2011	Fall 2012	Fall 2013
Architecture	UG	7,857	9,390	8,201	7,474	6,784
	MA	961	1,129	1,162	1,251	1,307
	DR	0	0	0	0	0
	Total	8,818	10,519	9,363	8,725	8,091
Business	UG	52,043	52,738	56,731	58,143	57,305
	MA	3,807	4,036	4,400	4,209	3,875
	DR	544	690	669	662	702
	Total	56,394	57,464	61,800	63,014	61,882
Education & Human Development	UG	30,632	33,202	33,477	31,460	30,365
	MA	6,990	8,775	10,014	9,258	8,592
	DR	915	1,091	1,161	1,212	1,195
	Total	38,537	43,068	44,652	41,930	40,152
Engineering	UG	9,925	11,151	12,210	13,991	15,443
	MA	1,671	1,750	1,824	1,719	1,996
	DR	501	591	719	702	749
	Total	12,097	13,492	14,753	16,412	18,188
Honors	UG	717	785	798	491	419
	MA	0	0	0	0	0
	DR	0	0	0	0	0
	Total	717	785	798	491	419
Liberal & Fine Arts	UG	104,978	106,680	108,422	108,087	98,253
	MA	2,841	3,036	3,135	2,753	2,293
	DR	303	415	447	474	491
	Total	108,122	110,131	112,004	111,314	101,037
Public Policy	UG	6,417	6,351	7,092	7,746	7,989
	MA	2,162	2,658	3,018	2,797	2,893
	DR	203	217	202	179	181
	Total	8,782	9,226	10,312	10,722	11,063
Sciences	UG	76,145	77,804	80,494	81,255	78,837
	MA	2,081	2,567	2,435	2,413	2,385
	DR	1,275	1,613	1,891	1,940	1,835
	Total	79,501	81,984	84,820	85,608	83,057
University College*	UG	16,827	17,657	16,945	15,018	12,226
	MA	0	0	0	0	0
	DR	0	0	0	0	0
	Total	16,827	17,657	16,945	15,018	12,226
Total		305,541	315,758	324,370	323,665	307,621
		20,513	23,951	25,988	24,400	23,341
		3,741	4,617	5,089	5,169	5,153
		329,795	344,326	355,447	353,234	336,115

*For this report University College includes courses which were previously in the Freshmen Initiative or Undergraduate Studies.

Student Full Time Equivalent by College and Course Level

		Fall 2009	Fall 2010	Fall 2011	Fall 2012	Fall 2013
Architecture	UG	523.8	626.0	546.7	498.3	452.3
	MA	80.1	94.1	96.8	104.3	108.9
	DR	0.0	0.0	0.0	0.0	0.0
	Total	603.9	720.1	643.6	602.5	561.2
Business	UG	3,469.5	3,515.9	3,782.1	3,876.2	3,820.3
	MA	317.3	336.3	366.7	350.8	322.9
	DR	60.4	76.7	74.3	73.6	78.0
	Total	3,847.2	3,928.9	4,223.1	4,300.5	4,221.3
Education & Human Development	UG	2,042.1	2,213.5	2,231.8	2,097.3	2,024.3
	MA	582.5	731.3	834.5	771.5	716.0
	DR	101.7	121.2	129.0	134.7	132.8
	Total	2,726.3	3,065.9	3,195.3	3,003.5	2,873.1
Engineering	UG	661.7	743.4	814.0	932.7	1,029.5
	MA	139.3	145.8	152.0	143.3	166.3
	DR	55.7	65.7	79.9	78.0	83.2
	Total	856.6	954.9	1,045.9	1,154.0	1,279.1
Honors	UG	47.8	52.3	53.2	32.7	27.9
	MA	0.0	0.0	0.0	0.0	0.0
	DR	0.0	0.0	0.0	0.0	0.0
	Total	47.8	52.3	53.2	32.7	27.9
Liberal & Fine Arts	UG	6,998.5	7,112.0	7,228.1	7,205.8	6,550.2
	MA	236.7	253.0	261.3	229.4	191.1
	DR	33.7	46.1	49.7	52.7	54.6
	Total	7,269.0	7,411.1	7,539.1	7,487.9	6,795.8
Public Policy	UG	427.8	423.4	472.8	516.4	532.6
	MA	180.2	221.5	251.5	233.1	241.1
	DR	22.6	24.1	22.4	19.9	20.1
	Total	630.5	669.0	746.7	769.4	793.8
Sciences	UG	5,076.3	5,186.9	5,366.3	5,417.0	5,255.8
	MA	173.4	213.9	202.9	201.1	198.7
	DR	141.7	179.2	210.1	215.6	203.9
	Total	5,391.4	5,580.1	5,779.3	5,833.6	5,658.4
University College	UG	1,121.8	1,177.1	1,129.7	1,001.2	815.1
	MA	0.0	0.0	0.0	0.0	0.0
	DR	0.0	0.0	0.0	0.0	0.0
	Total	1,121.8	1,177.1	1,129.7	1,001.2	815.1
Total		20,369.4	21,050.5	21,624.7	21,577.7	20,508.1
		1,709.4	1,995.9	2,165.7	2,033.3	1,945.1
		415.7	513.0	565.4	574.3	572.6
		22,494.5	23,559.5	24,355.8	24,185.3	23,025.7

*For this report University College includes courses which were previously in the Freshmen Initiative or Undergraduate Studies.

New Undergraduates



Fact Book

Fall 2013

New Student Applications

The Applied, Accepted, and Enrolled information comes from the Coordinating Board Admissions file (CBM00B), this file contains only the Summer and Fall applications for each year. Only students who have never applied at the level are included in this information. Enrollment is based on the fall semester, in prior years it had been based on the student applied for. Note that although many new students enter UTSA each year only students who are first time students seeking a degree at UTSA are included in the Cohort for graduation and retention information. For more information on this topic please contact the Office of Institutional Research at (210) 458-4706.

Race/Ethnicity Reporting Changes

As of Summer 2010 a new Race/Ethnicity reporting schema has been adopted based on Federal requirements. Students now have the choice to identify multiple races on the forms collected by the University of Texas at San Antonio. This information is stored as the student has selected, however for reporting purposes a single category has been used. If a student was an International student they would be assigned the International category. If a student is Hispanic, regardless of race indicated, they were assigned to the Hispanic category. Students who chose multiple races were assigned to the Two or more races category. Finally students who chose only one race were assigned to the race category they had chosen. If a student was not International, not Hispanic and did not chose any Race category they were assigned to the Unknown category. In addition to this update the former Asian/Pacific Islander category has now been separated into two categories, one is Asian and the other is Native Hawaiian or Pacific Islander.

New Category

White Non-Hispanic

Black Non-Hispanic

Hispanic

Asian

Native Hawaiian or Other Pacific Islander

American Indian or Alaskan Native

Two or more races

International

Unknown or Not Reported

Old Category

White Non-Hispanic

Black Non-Hispanic

Hispanic

Asian or Pacific Islander

Asian or Pacific Islander

American Indian or Alaskan Native

N/A

International

Unknown or Not Reported

First Time Undergraduates Applied, Accepted, and Enrolled

	2009	2010	2011	2012	2013
Applied	12,270	13,603	14,650	15,239	13,988
Accepted	10,426	10,724	11,450	11,165	8,671
%Accepted	85%	79%	78%	73%	62%
Enrolled	4,876	5,085	5,045	4,574	3,689
%Enrolled	47%	47%	44%	41%	43%

First Time Undergraduates Applied, Accepted, and Enrolled by Ethnicity

		2009	2010	2011	2012	2013
White Non-Hispanic	Applied	4,153	4,098	3,719	3,753	3,032
	Accepted	3,730	3,516	3,245	3,137	2,038
	%Accepted	90%	86%	87%	84%	67%
	Enrolled	1,835	1,679	1,456	1,337	926
	%Enrolled	49%	48%	45%	43%	45%
Black Non-Hispanic	Applied	1,378	1,473	1,679	1,803	1,641
	Accepted	1,025	969	1,078	1,024	690
	%Accepted	74%	66%	64%	57%	42%
	Enrolled	559	550	543	496	326
	%Enrolled	55%	57%	50%	48%	47%
Hispanic	Applied	5,375	6,251	7,436	7,714	7,444
	Accepted	4,451	4,751	5,563	5,379	4,583
	%Accepted	83%	76%	75%	70%	62%
	Enrolled	1,848	2,168	2,234	2,019	1,821
	%Enrolled	42%	46%	40%	38%	40%
Asian	Applied	1,065	882	876	880	993
	Accepted	964	747	760	735	739
	%Accepted	91%	85%	87%	84%	74%
	Enrolled	505	345	378	328	346
	%Enrolled	52%	46%	50%	45%	47%
Native Hawaiian or Other Pacific Islander	Applied	0	36	41	34	11
	Accepted	0	27	34	26	7
	%Accepted	0%	75%	83%	76%	64%
	Enrolled	0	18	14	9	4
	%Enrolled	0%	67%	41%	35%	57%
American Indian or Alaskan Native	Applied	41	41	36	19	12
	Accepted	33	31	27	14	9
	%Accepted	80%	76%	75%	74%	75%
	Enrolled	12	11	12	6	4
	%Enrolled	36%	35%	44%	43%	44%
Two or more races	Applied	0	331	392	450	474
	Accepted	0	269	316	323	301
	%Accepted	0%	81%	81%	72%	64%
	Enrolled	0	126	153	146	134
	%Enrolled	0%	47%	48%	45%	45%

		2009	2010	2011	2012	2013
International	Applied	244	356	418	537	340
	Accepted	213	315	381	492	281
	%Accepted	87%	88%	91%	92%	83%
	Enrolled	109	135	228	219	118
	%Enrolled	51%	43%	60%	45%	42%
Unknown or Not Reported	Applied	14	135	53	49	41
	Accepted	10	99	46	35	23
	%Accepted	71%	73%	87%	71%	56%
	Enrolled	8	53	27	14	10
	%Enrolled	80%	54%	59%	40%	43%
Applied		12,270	13,603	14,650	15,239	13,988
Accepted		10,426	10,724	11,450	11,165	8,671
% Accepted		85%	79%	78%	73%	62%
Enrolled		4,876	5,085	5,045	4,574	3,689
% Enrolled of Accepted		47%	47%	44%	41%	43%

For details on new Race/Ethnicity categories please see page one of this document

Percent of First Time Undergraduates Applied by Ethnicity

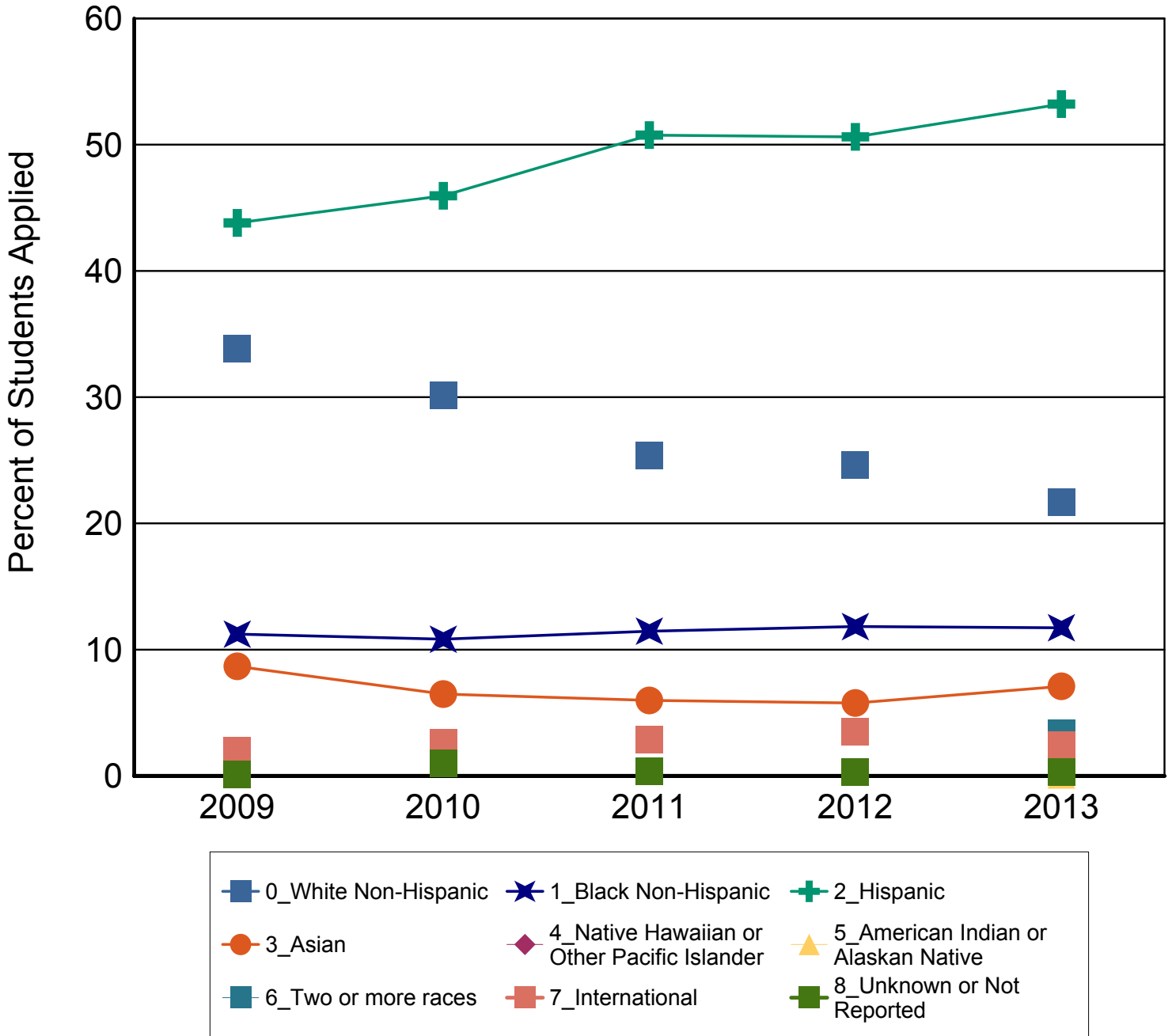

For details on new Race/Ethnicity categories please see page one of this document

Percent of First Time Undergraduates Accepted by Ethnicity

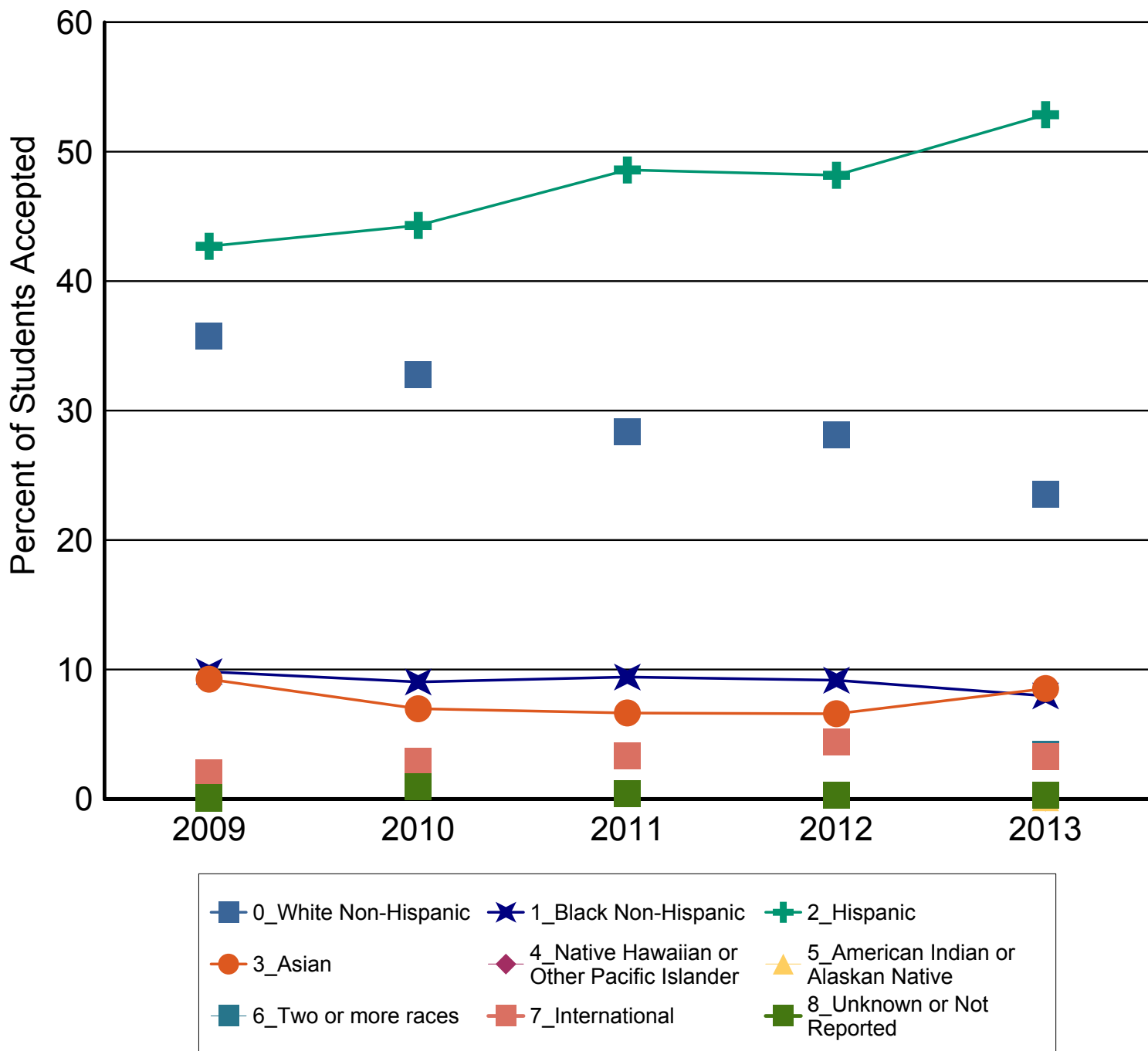

For details on new Race/Ethnicity categories please see page one of this document

Number of New First Time Undergraduates Enrolled

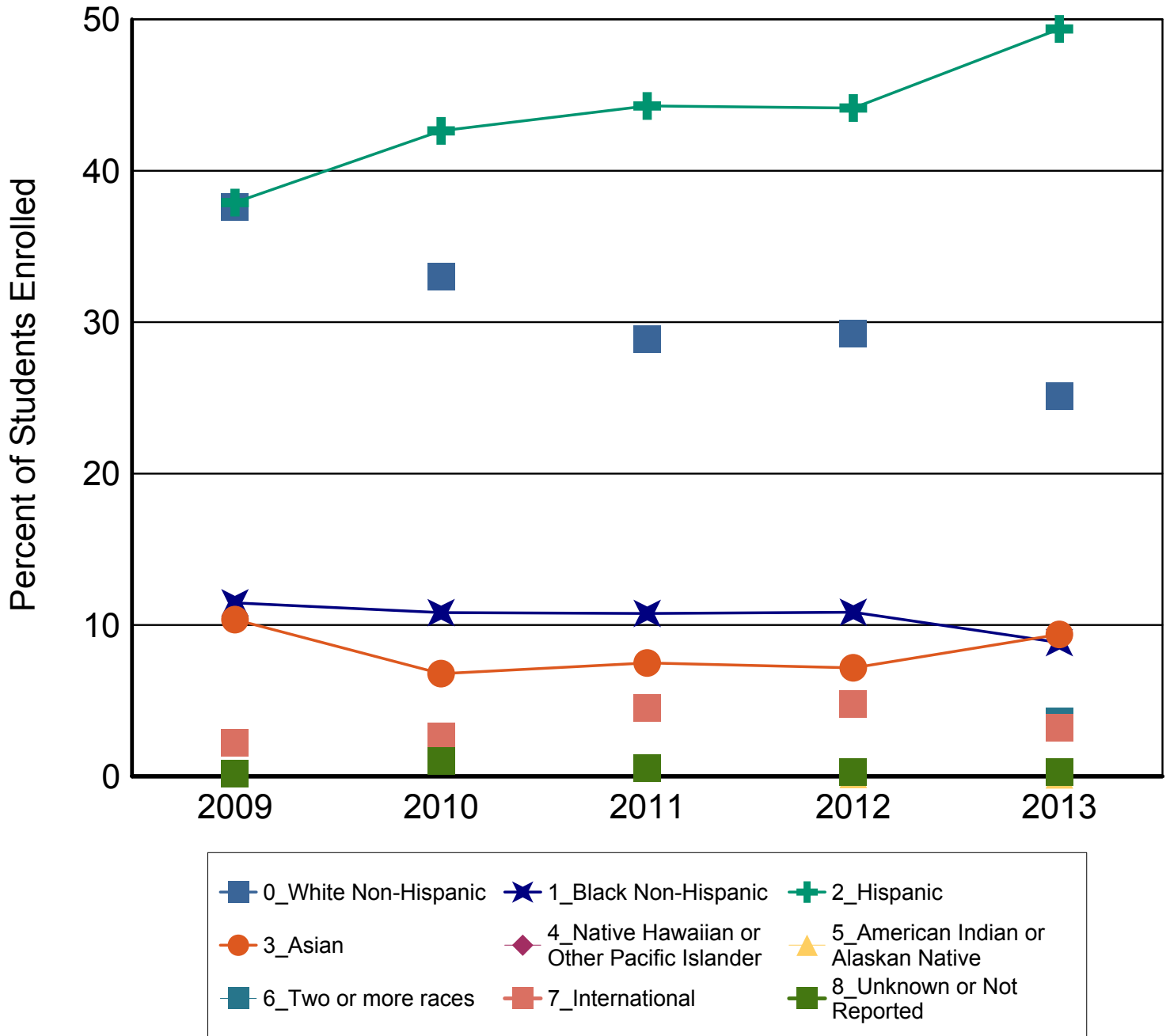

First Time Undergraduates Applied, Accepted, and Enrolled by Gender

		2009	2010	2011	2012	2013
Female	Applied	6,414	6,841	7,563	7,917	7,531
	Accepted	5,481	5,339	5,904	5,755	4,813
	%Accepted	85%	78%	78%	73%	64%
	Enrolled	2,398	2,352	2,359	2,209	1,961
	%Enrolled	44%	44%	40%	38%	41%
Male	Applied	5,856	6,762	7,087	7,322	6,457
	Accepted	4,945	5,385	5,546	5,410	3,858
	%Accepted	84%	80%	78%	74%	60%
	Enrolled	2,478	2,733	2,686	2,365	1,728
	%Enrolled	50%	51%	48%	44%	45%
Total	Applied	12,270	13,603	14,650	15,239	13,988
	Accepted	10,426	10,724	11,450	11,165	8,671
	%Accepted	85%	79%	78%	73%	62%
	Enrolled	4,876	5,085	5,045	4,574	3,689
	%Enrolled	47%	47%	44%	41%	43%

First Time Undergraduates Applied, Accepted, and Enrolled by Economic Region

		2009	2010	2011	2012	2013
Alamo	Applied	3,812	4,194	4,193	4,386	4,261
	Accepted	3,245	3,401	3,294	3,223	2,726
	%Accepted	85%	81%	79%	73%	64%
	Enrolled	1,665	1,834	1,715	1,576	1,426
	%Enrolled	51%	54%	52%	49%	52%
Capital	Applied	1,575	1,726	1,688	1,751	1,426
	Accepted	1,310	1,348	1,303	1,223	823
	%Accepted	83%	78%	77%	70%	58%
	Enrolled	661	643	547	480	355
	%Enrolled	50%	48%	42%	39%	43%
Central	Applied	190	246	314	265	216
	Accepted	169	186	239	180	123
	%Accepted	89%	76%	76%	68%	57%
	Enrolled	87	86	119	90	57
	%Enrolled	51%	46%	50%	50%	46%
Gulf Coast	Applied	3,367	3,757	3,937	4,282	3,780
	Accepted	2,883	3,022	3,118	3,165	2,224
	%Accepted	86%	80%	79%	74%	59%
	Enrolled	1,433	1,419	1,366	1,291	904
	%Enrolled	50%	47%	44%	41%	41%
High Plains	Applied	40	25	50	38	32
	Accepted	37	22	45	33	19
	%Accepted	93%	88%	90%	87%	59%
	Enrolled	15	11	21	13	8
	%Enrolled	41%	50%	47%	39%	42%
Metroplex	Applied	594	790	783	769	722
	Accepted	516	588	611	543	429
	%Accepted	87%	74%	78%	71%	59%
	Enrolled	226	246	257	185	153
	%Enrolled	44%	42%	42%	34%	36%
Northwest Texas	Applied	40	41	39	38	33
	Accepted	34	34	31	25	21
	%Accepted	85%	83%	79%	66%	64%
	Enrolled	13	17	13	14	11
	%Enrolled	38%	50%	42%	56%	52%
Not In Texas	Applied	433	486	615	698	503
	Accepted	345	380	522	593	354
	%Accepted	80%	78%	85%	85%	70%
	Enrolled	138	168	256	244	150
	%Enrolled	40%	44%	49%	41%	42%
South Texas	Applied	1,837	1,843	2,404	2,309	2,347
	Accepted	1,548	1,378	1,829	1,705	1,546
	%Accepted	84%	75%	76%	74%	66%
	Enrolled	498	512	578	519	473
	%Enrolled	32%	37%	32%	30%	31%
Southeast Texas	Applied	121	123	150	175	206
	Accepted	104	83	105	105	114
	%Accepted	86%	67%	70%	60%	55%
	Enrolled	47	38	47	42	51
	%Enrolled	45%	46%	45%	40%	45%

		2009	2010	2011	2012	2013
Upper East Texas	Applied	31	38	39	48	47
	Accepted	30	30	27	38	37
	%Accepted	97%	79%	69%	79%	79%
	Enrolled	14	15	9	18	9
	%Enrolled	47%	50%	33%	47%	24%
Upper Rio Grande	Applied	138	245	349	368	322
	Accepted	122	177	257	242	197
	%Accepted	88%	72%	74%	66%	61%
	Enrolled	42	64	83	67	64
	%Enrolled	34%	36%	32%	28%	32%
West Texas	Applied	92	89	89	112	93
	Accepted	83	75	69	90	58
	%Accepted	90%	84%	78%	80%	62%
	Enrolled	37	32	34	35	28
	%Enrolled	45%	43%	49%	39%	48%
Total		12,270	13,603	14,650	15,239	13,988
		10,426	10,724	11,450	11,165	8,671
		85%	79%	78%	73%	62%
		4,876	5,085	5,045	4,574	3,689
		47%	47%	44%	41%	43%

The map of the regions below comes from the Texas Comptroller's website at <http://www.window.state.tx.us>. Note that a prior version of this map had an older region coding. A full listing of counties is on following page.



Texas Economic Regions

Alamo: Atascosa, Bandera, Bexar, Calhoun, Comal, De Witt, Frio, Gillespie, Goliad, Gonzales, Guadalupe, Jackson, Karnes, Kendall, Kerr, Lavaca, Medina, Victoria, Wilson

Capital: Bastrop, Blanco, Burnet, Caldwell, Fayette, Hays, Lee, Llano, Travis, Williamson

Central: Bell, Bosque, Brazos, Burleson, Coryell, Falls, Freestone, Grimes, Hamilton, Hill, Lampasas, Leon, Limestone, Madison, McLennan, Milam, Mills, Robertson, San Saba, Washington

Gulf Coast: Austin, Brazoria, Chambers, Colorado, Fort Bend, Galveston, Harris, Liberty, Matagorda, Montgomery, Walker, Waller, Wharton

High Plains: Armstrong, Bailey, Briscoe, Carson, Castro, Childress, Cochran, Collingsworth Crosby, Dallam, Deaf Smith, Dickens, Donley, Floyd, Garza, Gray, Hale, Hall, Hansford, Hartley, Hemphill, Hockley, Hutchinson, King, Lamb, Lipscomb, Lubbock, Lynn, Moore, Motley, Ochiltree, Oldham, Parmer, Potter, Randall, Roberts, Sherman, Swisher, Terry, Wheeler, Yoakum

Metroplex: Collin, Cooke, Dallas, Denton, Ellis, Erath, Fannin, Grayson, Hood, Hunt, Johnson, Kaufman, Navarro, Palo, Pinto, Parker, Rockwall, Somervell, Tarrant, Wise

Northwest Texas: Archer, Baylor, Brown, Callahan, Clay, Coleman, Comanche, Cottle, Eastland, Fisher, Foard, Hardeman, Haskell, Jack, Jones, Kent, Knox, Mitchell, Montague, Nolan, Runnels, Scurry, Shackelford, Stephens, Stonewall, Taylor, Throckmorton, Wichita, Wilbarger, Young

South Texas: Aransas, Bee, Brooks, Cameron, Dimmit, Duval, Edwards, Hidalgo, Jim Hogg, Jim Wells, Kenedy, Kinney, Kleberg, La Salle, Live Oak, Maverick, McMullen, Nueces, Real, Refugio, San Patricio, Starr, Uvalde, Val Verde, Webb, Willacy, Zapata, Zavala

Southeast Texas: Angelina, Hardin, Houston, Jasper, Jefferson, Nacogdoches, Newton, Orange, Polk, Sabine, San Augustine, San Jacinto, Shelby, Trinity, Tyler

Upper East Texas: Anderson, Bowie, Camp, Cass, Cherokee, Delta, Franklin, Gregg, Harrison, Henderson, Hopkins, Lamar, Marion, Morris, Panola, Rains, Red River, Rusk, Smith, Titus, Upshur, Van Zandt, Wood

Upper Rio Grande: Brewster, Culberson, El Paso, Hudspeth, Jeff Davis, Presidio

West Texas: Andrews, Borden, Coke, Concho, Crane, Crockett, Dawson, Ector, Gaines, Glasscock, Howard, Irion, Kimble, Loving, Martin, Mason, McCulloch, Menard, Midland, Pecos, Reagan, Reeves, Schleicher, Sterling, Sutton, Terrell, Tom Green, Upton, Ward, Winkler

First Time Undergraduates Applied, Accepted, and Enrolled by Residence Category

		2009	2010	2011	2012	2013
Bexar	Applied	3,120	3,347	3,340	3,570	3,527
	Accepted	2,658	2,734	2,611	2,589	2,251
	%Accepted	85%	82%	78%	73%	64%
	Enrolled	1,360	1,479	1,344	1,249	1,180
	%Enrolled	51%	54%	51%	48%	52%
Other Texas County	Applied	8,717	9,770	10,695	10,971	9,958
	Accepted	7,423	7,610	8,317	7,983	6,066
	%Accepted	85%	78%	78%	73%	61%
	Enrolled	3,378	3,438	3,445	3,081	2,359
	%Enrolled	46%	45%	41%	39%	39%
Other States	Applied	253	272	324	418	279
	Accepted	195	196	263	342	163
	%Accepted	77%	72%	81%	82%	58%
	Enrolled	64	79	102	143	65
	%Enrolled	33%	40%	39%	42%	40%
Out of Country	Applied	180	214	291	280	224
	Accepted	150	184	259	251	191
	%Accepted	83%	86%	89%	90%	85%
	Enrolled	74	89	154	101	85
	%Enrolled	49%	48%	59%	40%	45%
Total		12,270	13,603	14,650	15,239	13,988
		10,426	10,724	11,450	11,165	8,671
		85%	79%	78%	73%	62%
		4,876	5,085	5,045	4,574	3,689
		47%	47%	44%	41%	43%

First Time Undergraduate Enrollment by Residence

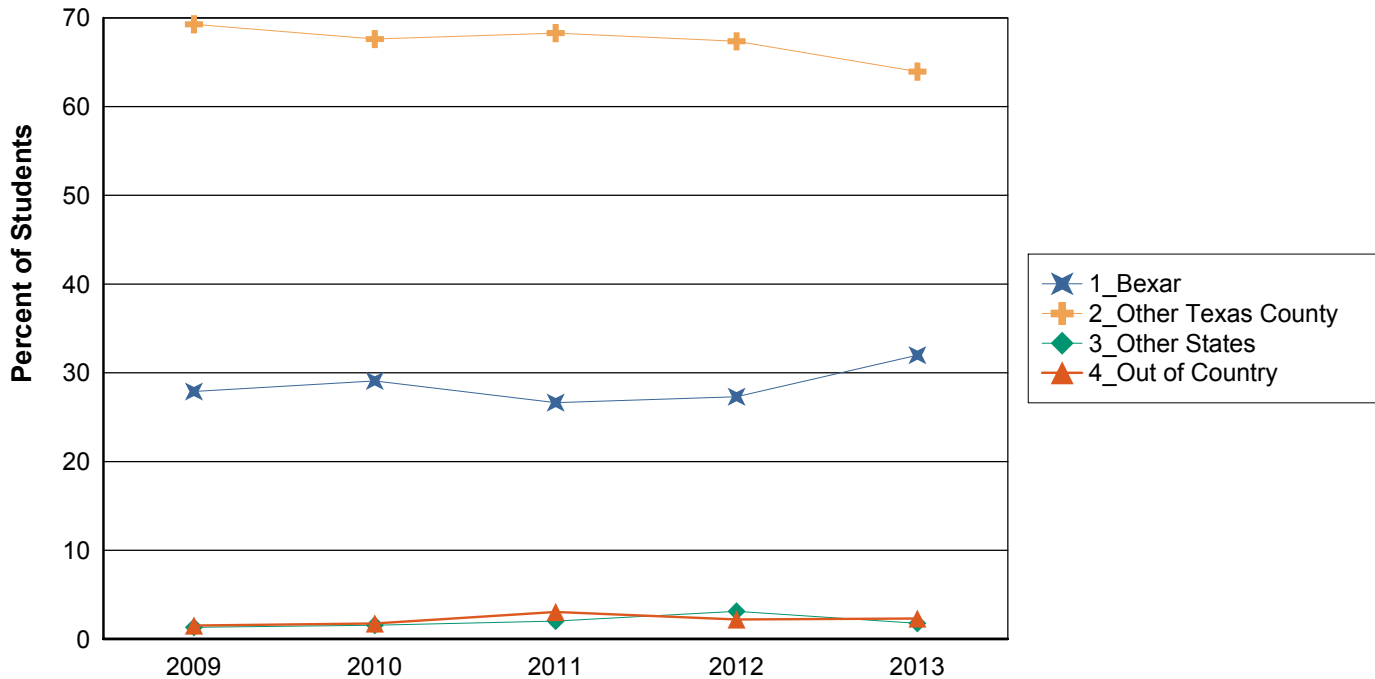

First Time Undergraduates Applied, Accepted, and Enrolled by Admission Decision

		2009	2010	2011	2012	2013
Accepted and Ranked in Top 10% of High School	Applied	1,273	1,461	1,876	1,839	1,966
	Accepted	1,273	1,461	1,876	1,839	1,966
	%Accepted	100%	100%	100%	100%	100%
	Enrolled	394	529	626	579	634
	%Enrolled	31%	36%	33%	31%	32%
Accepted and Ranked in 11 - 25% of High School	Applied	3,012	3,208	3,797	3,885	4,066
	Accepted	3,012	3,208	3,797	3,885	4,066
	%Accepted	100%	100%	100%	100%	100%
	Enrolled	1,328	1,509	1,661	1,696	1,744
	%Enrolled	44%	47%	44%	44%	43%
Accepted on Provisional Basis	Applied	744	712	581	720	407
	Accepted	744	712	581	720	407
	%Accepted	100%	100%	100%	100%	100%
	Enrolled	466	458	389	250	294
	%Enrolled	63%	64%	67%	35%	72%
Accepted on Other Criteria	Applied	5,397	5,343	5,196	4,721	2,232
	Accepted	5,397	5,343	5,196	4,721	2,232
	%Accepted	100%	100%	100%	100%	100%
	Enrolled	2,688	2,589	2,369	2,049	1,017
	%Enrolled	50%	48%	46%	43%	46%
Denied	Applied	1,567	2,158	2,978	3,777	4,951
	Accepted	0	0	0	0	0
	%Accepted	0%	0%	0%	0%	0%
	Enrolled					
	%Enrolled					
Withdrew Application	Applied	277	721	222	297	366
	Accepted	0	0	0	0	0
	%Accepted	0%	0%	0%	0%	0%
	Enrolled					
	%Enrolled					
Total		12,270	13,603	14,650	15,239	13,988
		10,426	10,724	11,450	11,165	8,671
		85%	79%	78%	73%	62%
		4,876	5,085	5,045	4,574	3,689
		47%	47%	44%	41%	43%

UTSA First Time Undergraduate Information

This section includes students who began at UTSA, this includes the students who are part of the Coordinated Admissions Program with the University of Texas at Austin and other students who do not plan to get a degree from UTSA. Both part time and full time new students are included in this report. For more information on this topic please contact the Office of Institutional Research at (210) 458-4706.

UTSA First Time Undergraduates by Admission Type (UTSA degree seeking and CAP students)

	Fall 2009	Fall 2010	Fall 2011	Fall 2012	Fall 2013
Regular Admit	2,972 64.2%	3,674 74.4%	3,738 74.7%	3,422 76.2%	2,433 67.7%
Provisional Admit	447 9.7%	439 8.9%	384 7.7%	242 5.4%	288 8.0%
CAP Student	1,207 26.1%	823 16.7%	879 17.6%	825 18.4%	873 24.3%
Total	4,626 100.0%	4,936 100.0%	5,001 100.0%	4,489 100.0%	3,594 100.0%

UTSA First Time Undergraduates by Admission Type

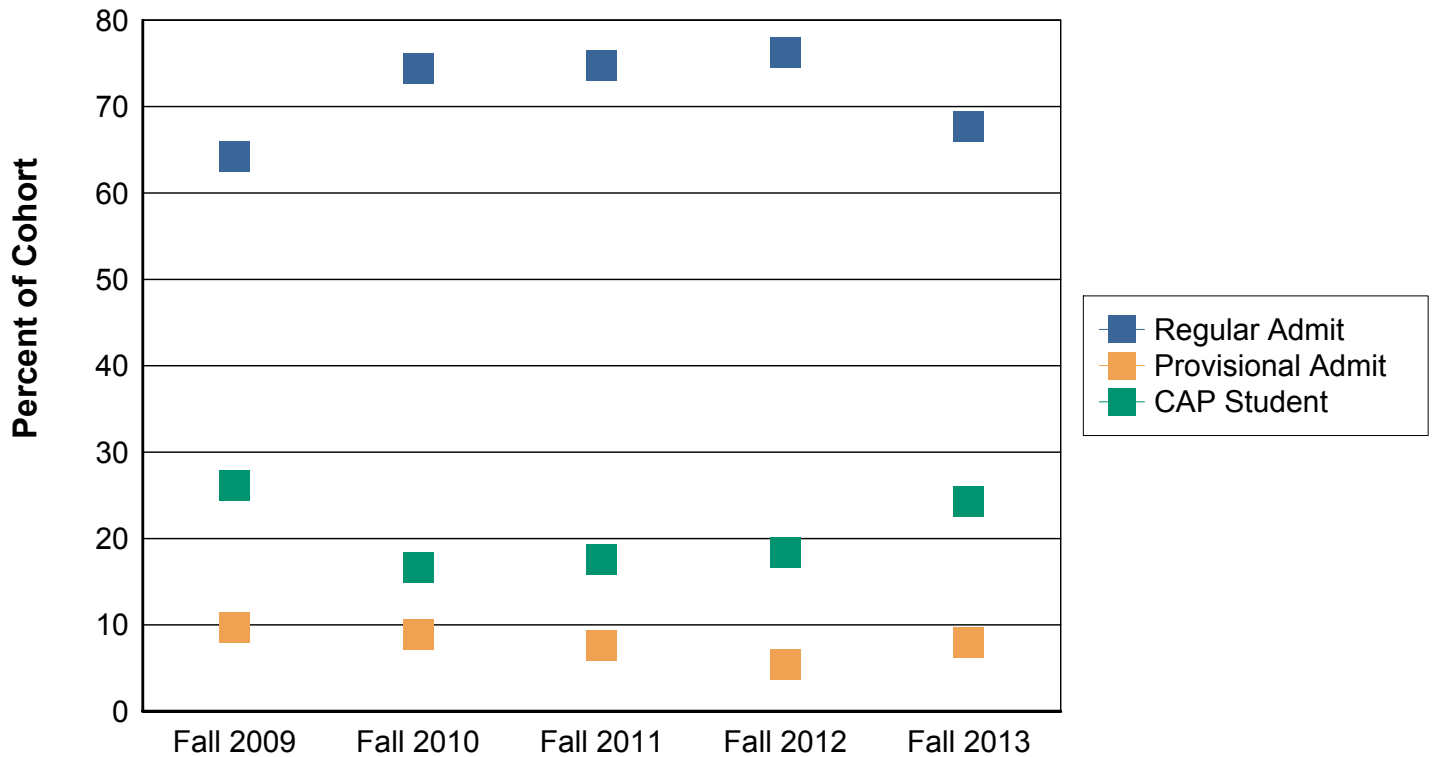

UTSA First Time Undergraduates by Gender (UTSA degree seeking and CAP students)

	Fall 2009	Fall 2010	Fall 2011	Fall 2012	Fall 2013
Female	2,306 49.8%	2,295 46.5%	2,345 46.9%	2,182 48.6%	1,931 53.7%
Male	2,320 50.2%	2,641 53.5%	2,656 53.1%	2,307 51.4%	1,663 46.3%
Total	4,626 100.0%	4,936 100.0%	5,001 100.0%	4,489 100.0%	3,594 100.0%

UTSA First Time Undergraduates by Gender

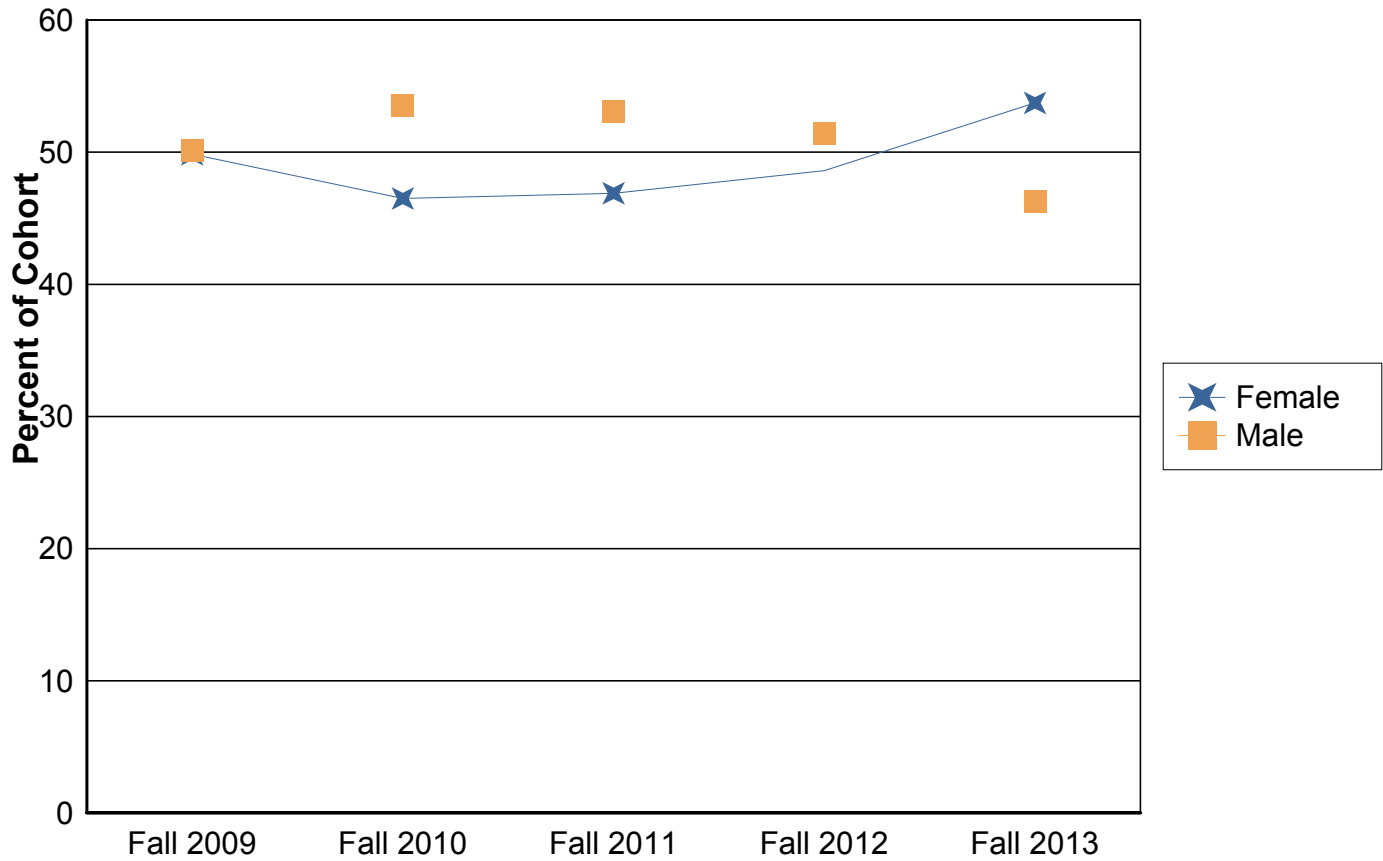

UTSA First Time Undergraduates by Ethnicity (UTSA degree seeking and CAP students)

	Fall 2009	Fall 2010	Fall 2011	Fall 2012	Fall 2013
White Non-Hispanic	1,710 37.0%	1,590 32.2%	1,438 28.8%	1,309 29.2%	888 24.7%
Black Non-Hispanic	539 11.7%	531 10.8%	542 10.8%	494 11.0%	315 8.8%
Hispanic	1,772 38.3%	2,148 43.5%	2,213 44.3%	1,991 44.4%	1,791 49.8%
Asian	490 10.6%	330 6.7%	380 7.6%	325 7.2%	337 9.4%
Native Hawaiian or Other Pacific Islander	0 0.0%	19 0.4%	14 0.3%	9 0.2%	8 0.2%
American Indian or Alaskan Native	11 0.2%	9 0.2%	11 0.2%	6 0.1%	5 0.1%
Two or more races	0 0.0%	139 2.8%	150 3.0%	145 3.2%	127 3.5%
International	89 1.9%	117 2.4%	227 4.5%	197 4.4%	100 2.8%
Unknown or Not Reported	15 0.3%	53 1.1%	26 0.5%	13 0.3%	23 0.6%
Total	4,626 100.0%	4,936 100.0%	5,001 100.0%	4,489 100.0%	3,594 100.0%

For details on new Race/Ethnicity categories please see page one of this document

UTSA First Time Undergraduates by Ethnicity

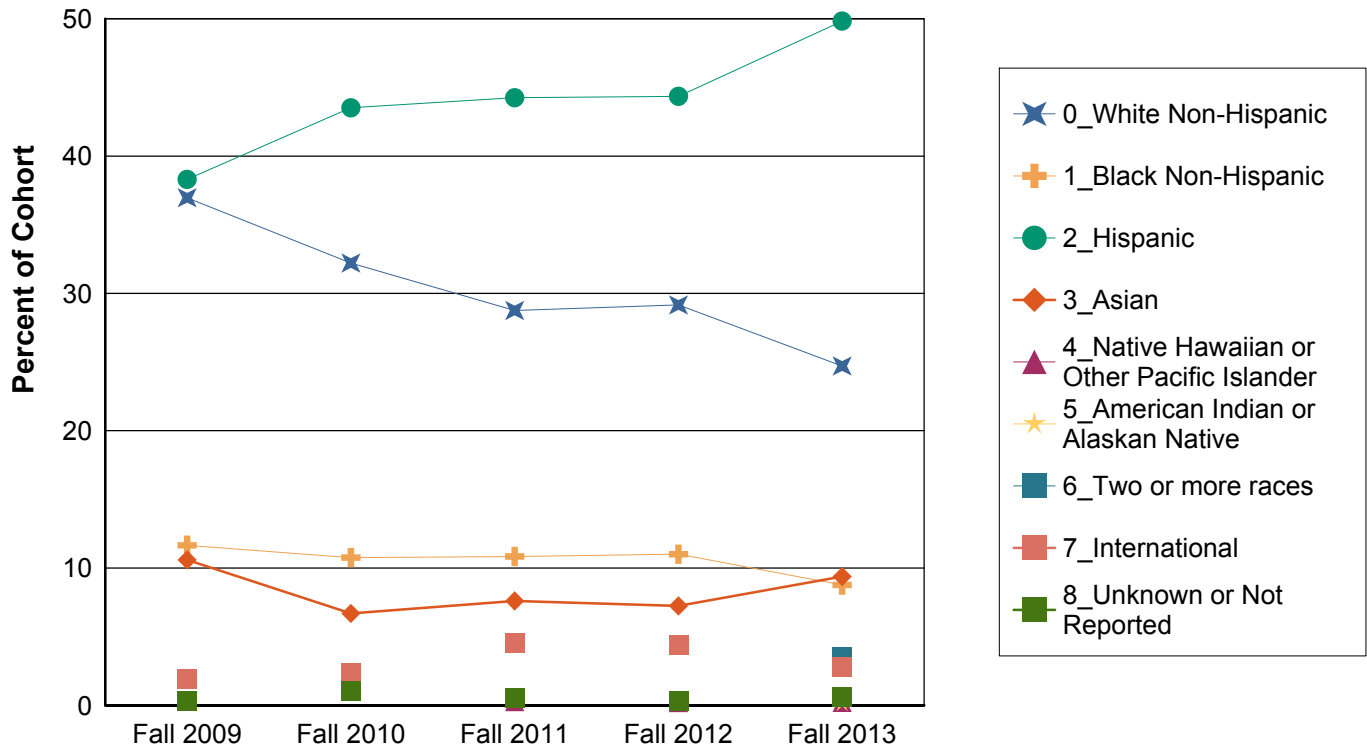

UTSA First Time Undergraduates by College (UTSA degree seeking and CAP students)

	Fall 2009	Fall 2010	Fall 2011	Fall 2012	Fall 2013
Architecture	131 2.8%	164 3.3%	132 2.6%	81 1.8%	4 0.1%
Business	662 14.3%	691 14.0%	761 15.2%	494 11.0%	264 7.3%
Education & Human Development	406 8.8%	472 9.6%	414 8.3%	378 8.4%	337 9.4%
Engineering	377 8.1%	479 9.7%	518 10.4%	109 2.4%	85 2.4%
Liberal and Fine Arts	1,006 21.7%	830 16.8%	909 18.2%	837 18.6%	681 18.9%
Public Policy	65 1.4%	104 2.1%	88 1.8%	87 1.9%	80 2.2%
Sciences	1,059 22.9%	1,116 22.6%	1,150 23.0%	1,084 24.1%	948 26.4%
University College	920 19.9%	1,080 21.9%	1,029 20.6%	1,419 31.6%	1,195 33.2%
Total	4,626 100.0%	4,936 100.0%	5,001 100.0%	4,489 100.0%	3,594 100.0%

Starting in Fall 2012 University College began taking students who were in Pre-Engineering programs, this was later expanded to Pre-Architecture programs. Starting in Fall 2014 all new students will be in University College.

UTSA First Time Undergraduates by College

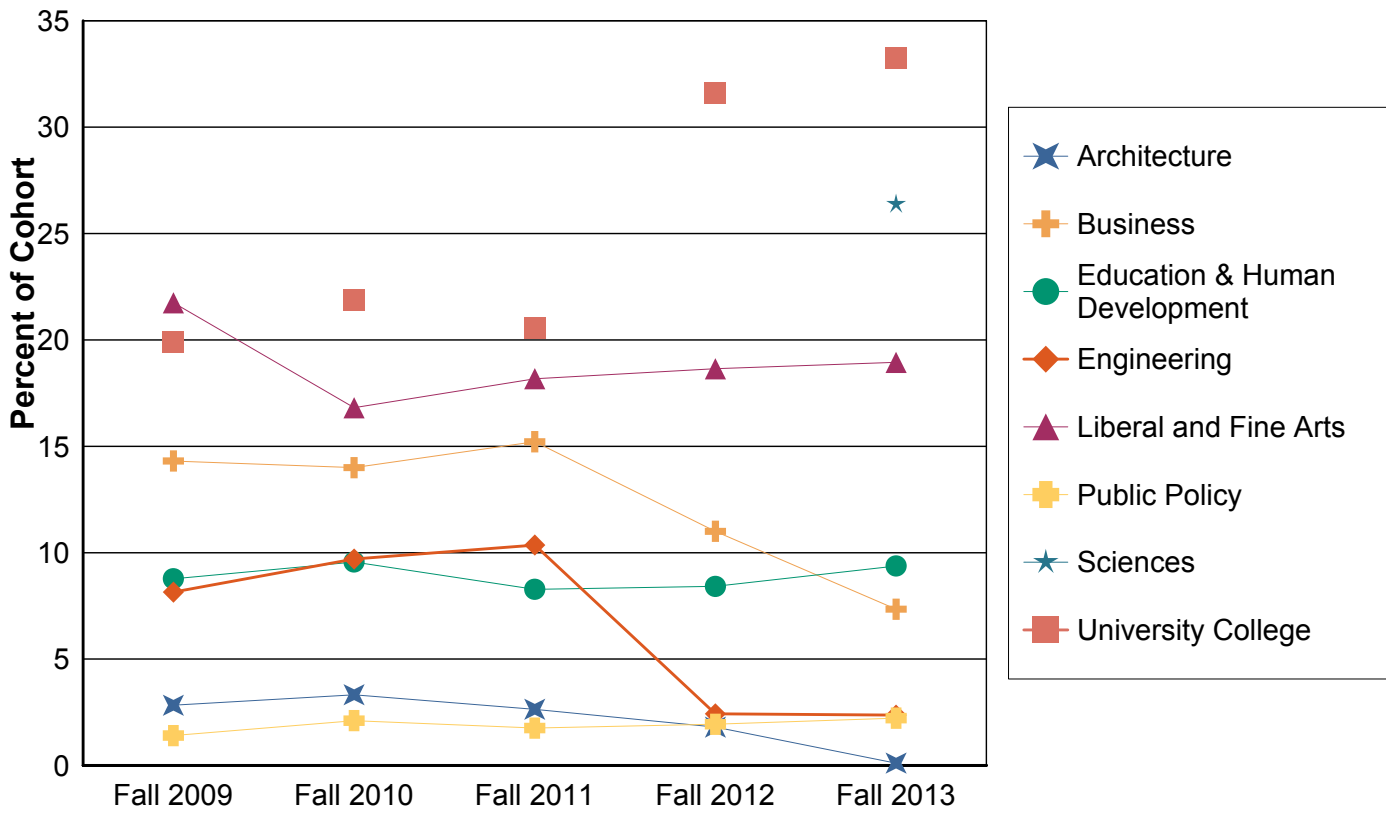

High School Rank of UTSA First Time Undergraduates

	Fall 2009	Fall 2010	Fall 2011	Fall 2012	Fall 2013
Top 10%	381 8.2%	523 10.6%	628 12.6%	576 12.8%	621 17.3%
Next 15%	1,275 27.6%	1,510 30.6%	1,666 33.3%	1,704 38.0%	1,746 48.6%
Second Quarter	1,518 32.8%	1,597 32.4%	1,466 29.3%	1,320 29.4%	776 21.6%
Third Quarter	842 18.2%	780 15.8%	604 12.1%	418 9.3%	109 3.0%
Bottom Quarter	216 4.7%	194 3.9%	135 2.7%	49 1.1%	10 0.3%
Missing	394 8.5%	332 6.7%	502 10.0%	422 9.4%	332 9.2%
Total	4,626 100.0%	4,936 100.0%	5,001 100.0%	4,489 100.0%	3,594 100.0%

High School Rank of First Time Undergraduates

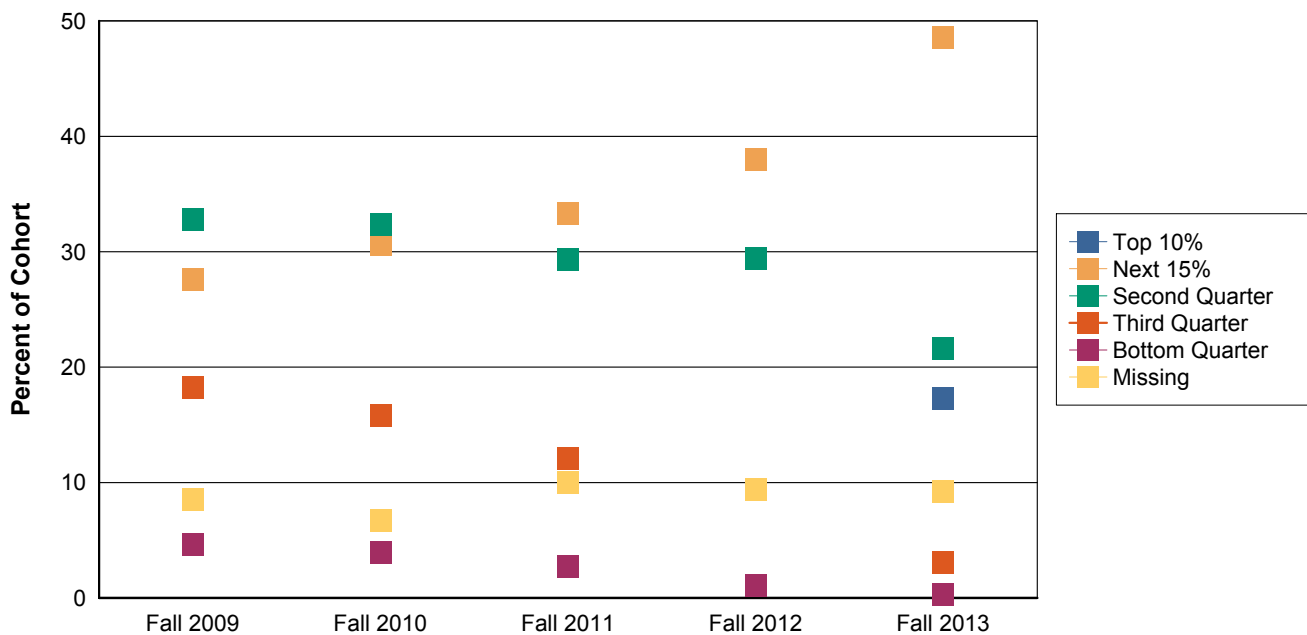

**SAT and ACT Scores (UTSA degree seeking and CAP students)
UTSA First Time Undergraduates Average SAT Total**

	Fall 2009	Fall 2010	Fall 2011	Fall 2012	Fall 2013
Regular Admit	1,018	1,022	1,030	1,032	1,026
Provisional Admit	868	880	916	939	1,003
CAP Student	1,126	1,138	1,138	1,152	1,163
Total	1,032	1,029	1,042	1,051	1,061

UTSA First Time Undergraduates 25th and 75th Percentile SAT Total

		Fall 2009	Fall 2010	Fall 2011	Fall 2012	Fall 2013
Regular Admit	25% 75%	940 1,100	940 1,100	950 1,110	950 1,120	920 1,130
Provisional Admit	25% 75%	820 910	840 910	880 950	900 990	950 1,050
CAP Student	25% 75%	1,040 1,220	1,050 1,220	1,060 1,220	1,085 1,230	1,090 1,240
Total		930 1,130	935 1,120	950 1,130	960 1,140	960 1,165

UTSA First Time Undergraduates Average SAT Verbal

	Fall 2009	Fall 2010	Fall 2011	Fall 2012	Fall 2013
Regular Admit	498	499	502	501	499
Provisional Admit	427	429	447	456	493
CAP Student	548	554	551	559	568
Total	504	502	507	510	517

UTSA First Time Undergraduates 25th and 75th Percentile SAT Verbal

		Fall 2009	Fall 2010	Fall 2011	Fall 2012	Fall 2013
Regular Admit	25% 75%	450 540	450 550	450 550	450 550	440 560
Provisional Admit	25% 75%	400 460	400 460	410 480	430 490	460 530
CAP Student	25% 75%	500 600	500 600	500 600	510 610	520 620
Total		450 560	450 560	450 560	450 570	460 580

UTSA First Time Undergraduates Average SAT Math

	Fall 2009	Fall 2010	Fall 2011	Fall 2012	Fall 2013
Regular Admit	520	523	529	530	527
Provisional Admit	441	451	469	483	510
CAP Student	578	584	588	593	595
Total	528	527	535	540	544

UTSA First Time Undergraduates 25th and 75th Percentile SAT Math

		Fall 2009	Fall 2010	Fall 2011	Fall 2012	Fall 2013
Regular Admit	25%	470	470	480	480	470
	75%	570	570	580	580	580
Provisional Admit	25%	410	420	440	460	480
	75%	480	480	500	510	540
CAP Student	25%	520	530	540	550	540
	75%	630	640	630	640	650
Total		470	470	480	490	490
		580	580	580	590	600

UTSA First Time Undergraduates Average ACT Composite

	Fall 2009	Fall 2010	Fall 2011	Fall 2012	Fall 2013
Regular Admit	21	21	22	22	22
Provisional Admit	17	18	18	19	21
CAP Student	24	24	24	25	25
Total	22	22	22	22	23

UTSA First Time Undergraduates 25th and 75th Percentile ACT Composite

		Fall 2009	Fall 2010	Fall 2011	Fall 2012	Fall 2013
Regular Admit	25%	19	19	20	20	19
	75%	23	23	24	24	24
Provisional Admit	25%	16	17	17	18	20
	75%	18	19	19	20	22
CAP Student	25%	22	22	22	23	24
	75%	26	27	27	27	27
Total		19	19	20	20	20
		24	24	24	25	26

UTSA New Transfer Student Information

This section includes all students who are transferring to UTSA from another university or community college. For more information on this topic please contact the Office of Institutional Research at (210) 458-4706.

UTSA New Transfer Students by Gender

	Fall 2009	Fall 2010	Fall 2011	Fall 2012	Fall 2013
Female	1,297 50.0%	1,257 47.6%	1,258 48.0%	1,157 47.0%	1,024 48.0%
Male	1,295 50.0%	1,383 52.4%	1,361 52.0%	1,306 53.0%	1,110 52.0%
Total	2,592 100.0%	2,640 100.0%	2,619 100.0%	2,463 100.0%	2,134 100.0%

UTSA New Transfer Students by Gender

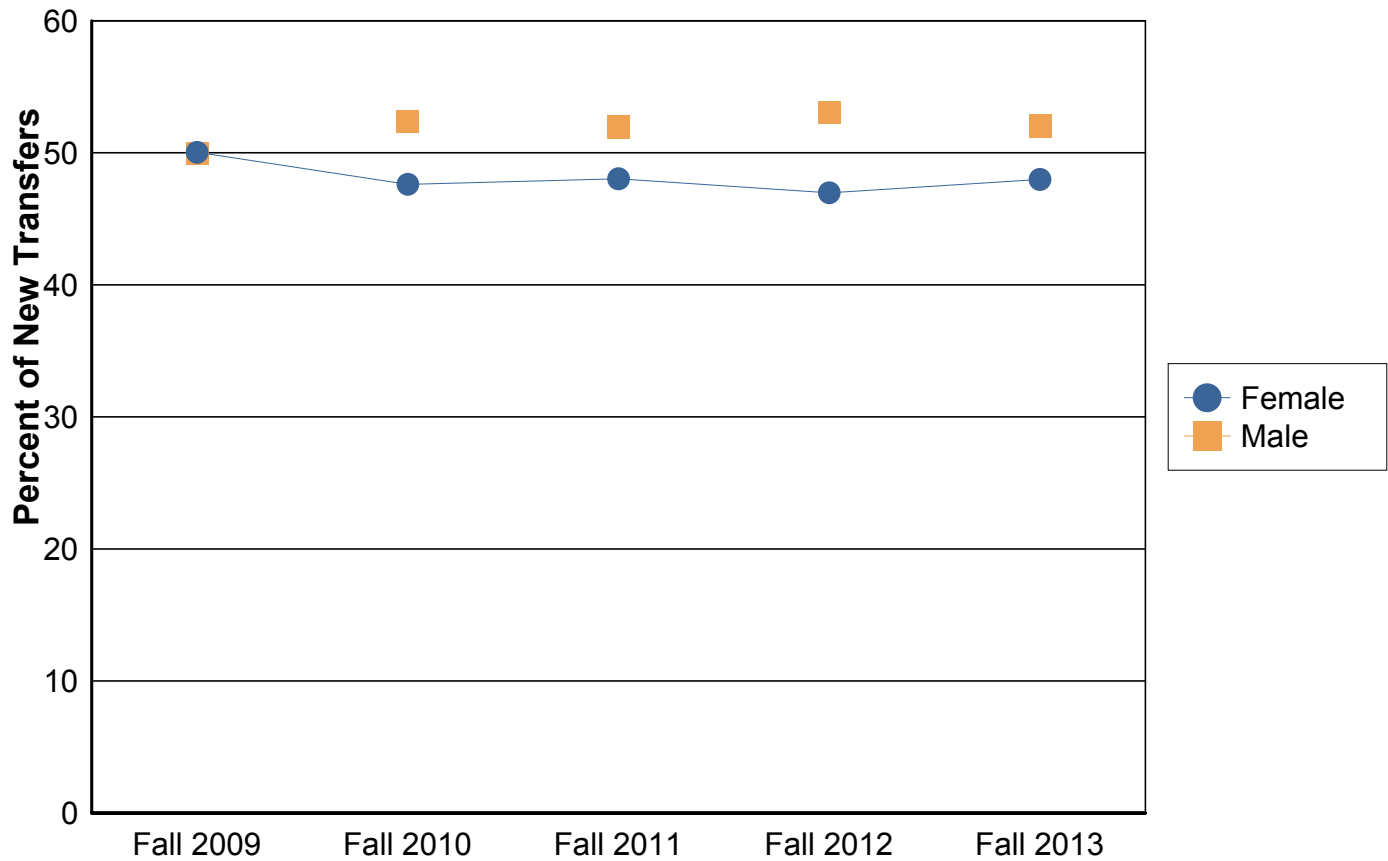

UTSA New Transfer Students by Ethnicity

	Fall 2009	Fall 2010	Fall 2011	Fall 2012	Fall 2013
White Non-Hispanic	948 36.6%	921 34.9%	798 30.5%	740 30.0%	647 30.3%
Black Non-Hispanic	226 8.7%	185 7.0%	194 7.4%	185 7.5%	148 6.9%
Hispanic	1,213 46.8%	1,274 48.3%	1,350 51.5%	1,286 52.2%	1,135 53.2%
Asian	121 4.7%	86 3.3%	81 3.1%	70 2.8%	61 2.9%
Native Hawaiian or Other Pacific Islander	0 0.0%	13 0.5%	5 0.2%	5 0.2%	5 0.2%
American Indian or Alaskan Native	17 0.7%	2 0.1%	3 0.1%	5 0.2%	2 0.1%
Two or more races	0 0.0%	49 1.9%	63 2.4%	67 2.7%	52 2.4%
International	67 2.6%	62 2.3%	85 3.2%	78 3.2%	65 3.0%
Unknown or Not Reported	0 0.0%	48 1.8%	40 1.5%	27 1.1%	19 0.9%
Total	2,592 100.0%	2,640 100.0%	2,619 100.0%	2,463 100.0%	2,134 100.0%

For details on new Race/Ethnicity categories please see page one of this document

UTSA Transfer Students by Ethnicity

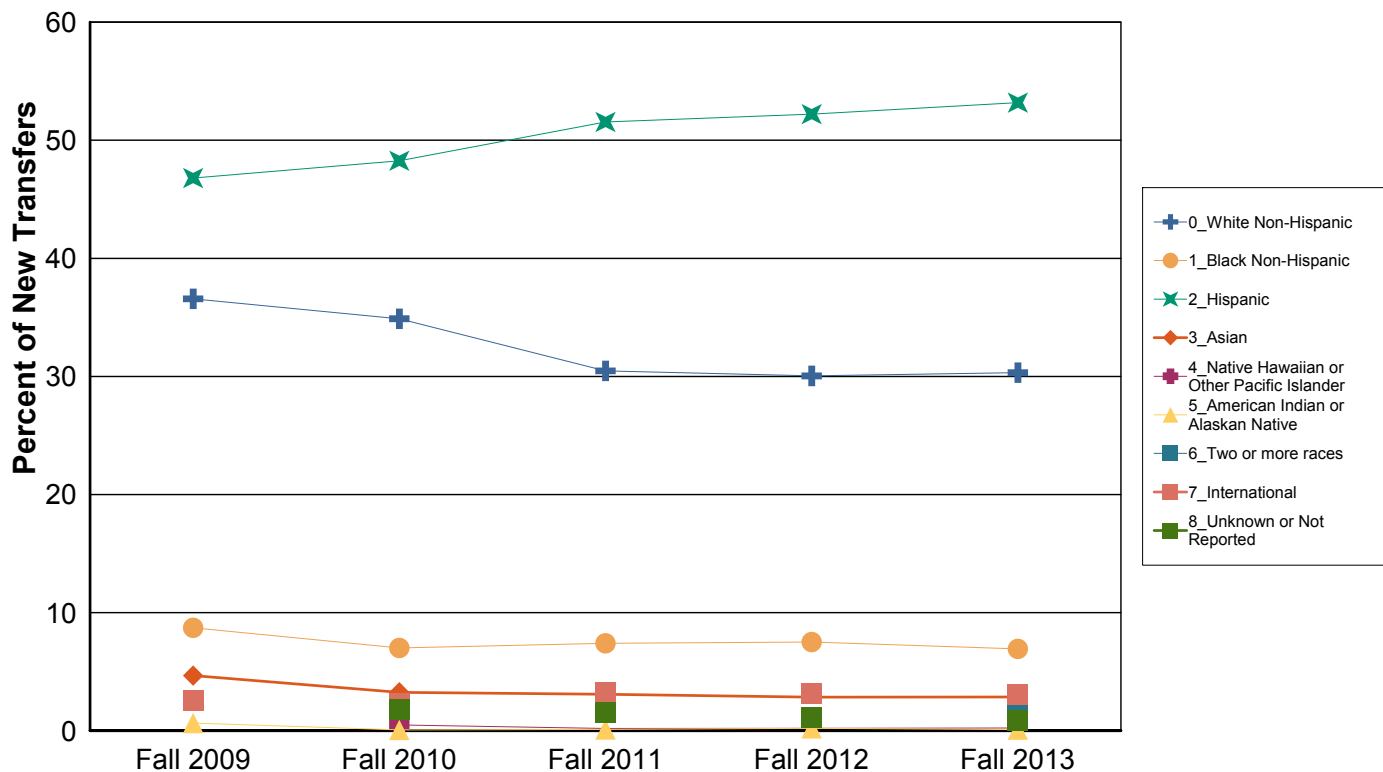

UTSA Transfer Students by College

	Fall 2009	Fall 2010	Fall 2011	Fall 2012	Fall 2013
Architecture	99 3.8%	114 4.3%	91 3.5%	40 1.6%	26 1.2%
Business	608 23.5%	571 21.6%	604 23.1%	577 23.4%	467 21.9%
Education & Human Development	382 14.7%	430 16.3%	400 15.3%	333 13.5%	273 12.8%
Engineering	212 8.2%	215 8.1%	259 9.9%	202 8.2%	151 7.1%
Liberal and Fine Arts	653 25.2%	621 23.5%	600 22.9%	530 21.5%	443 20.8%
Public Policy	115 4.4%	126 4.8%	145 5.5%	126 5.1%	109 5.1%
Sciences	490 18.9%	497 18.8%	455 17.4%	467 19.0%	395 18.5%
University College	33 1.3%	66 2.5%	65 2.5%	188 7.6%	270 12.7%
Total	2,592 100.0%	2,640 100.0%	2,619 100.0%	2,463 100.0%	2,134 100.0%

Starting in Fall 2012 University College began taking students who were in Pre-Engineering programs, this was later expanded to Pre-Architecture programs. Starting in Fall 2014 all new students will be in University College.

UTSA Transfer Students by College

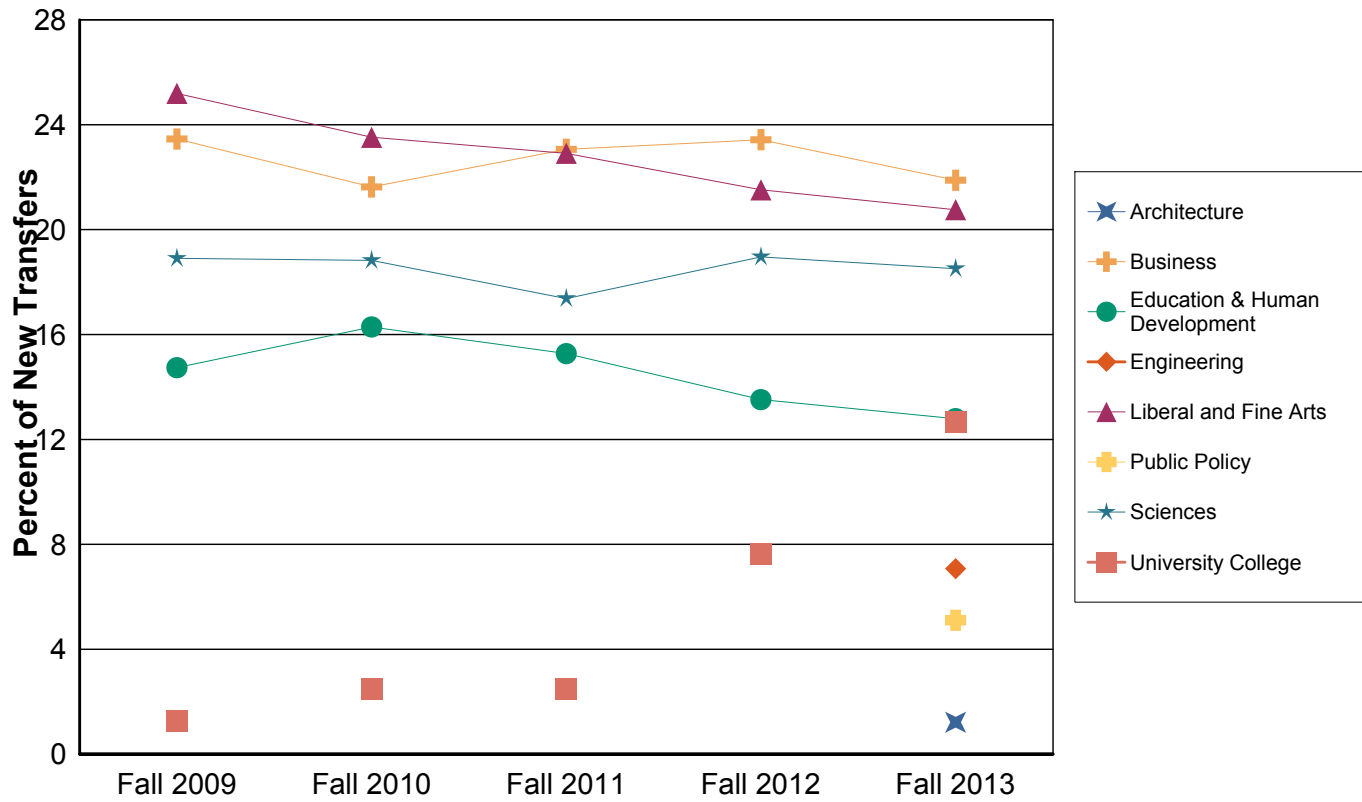

UTSA New Transfer Students by College Type

	Fall 2009	Fall 2010	Fall 2011	Fall 2012	Fall 2013
Unknown	0 0.0%	1 0.0%	13 0.5%	1 0.0%	0 0.0%
Community College	1,903 73.4%	1,961 74.3%	1,890 72.2%	1,811 73.5%	1,632 76.5%
Four Year University	689 26.6%	678 25.7%	716 27.3%	651 26.4%	502 23.5%
Total	2,592 100.0%	2,640 100.0%	2,619 100.0%	2,463 100.0%	2,134 100.0%

New Transfer Students By College Type

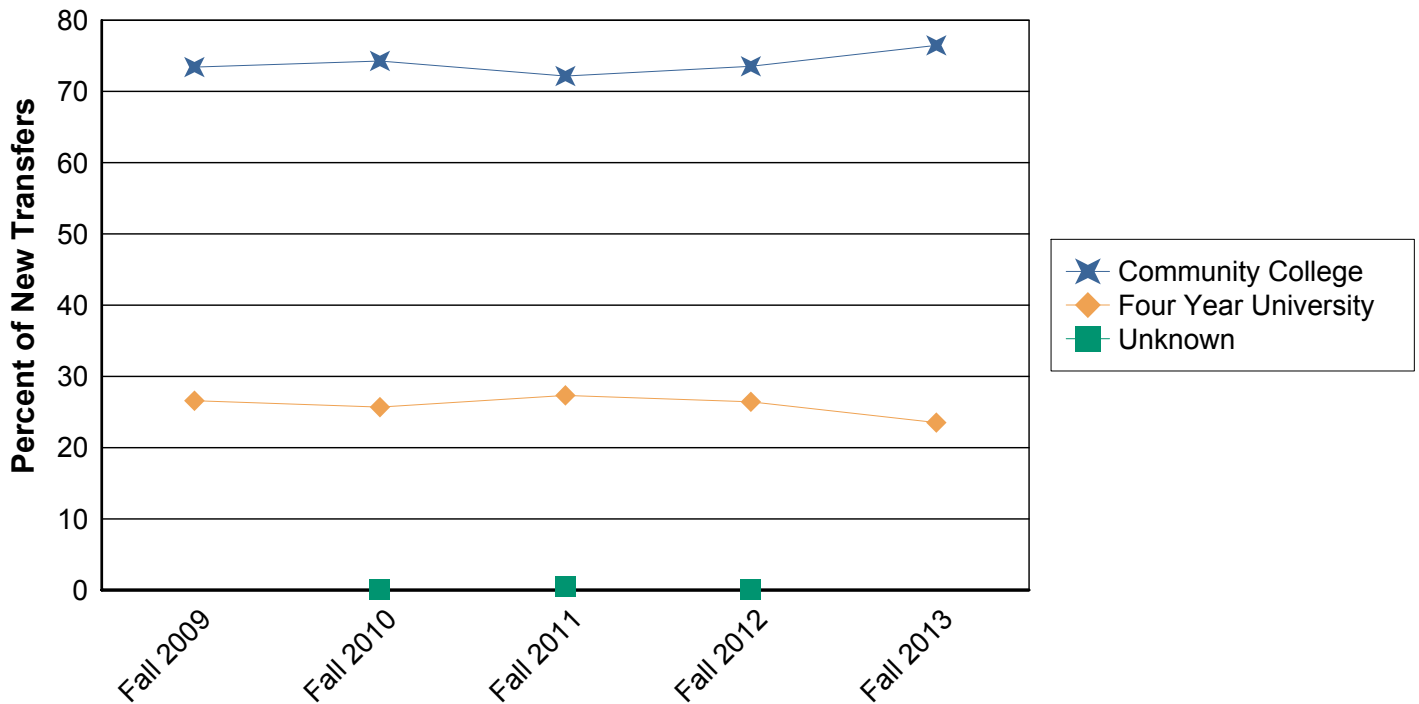

UTSA First Time Full Time Cohort Information

This section includes only students who are seeking a degree from UTSA, this excludes the students who are part of the Coordinated Admissions Program with the University of Texas at Austin and other students who do not plan to get a degree from UTSA. In the past students who were seeking a Clinical Laboratory Sciences degree had been excluded, however since they can also obtain the degree from UTSA they are now included in this section. For more information on this topic please contact the Office of Institutional Research at (210) 458-4706.

First Time Full Time Undergraduate Cohort by Gender (students seeking degrees at UTSA)

	Fall 2009	Fall 2010	Fall 2011	Fall 2012	Fall 2013
Female	1,724 51.4%	1,864 46.7%	1,905 47.3%	1,786 49.2%	1,480 55.1%
Male	1,632 48.6%	2,129 53.3%	2,119 52.7%	1,846 50.8%	1,206 44.9%
Total	3,356 100.0%	3,993 100.0%	4,024 100.0%	3,632 100.0%	2,686 100.0%

UTSA Degree Seeking Cohort by Gender

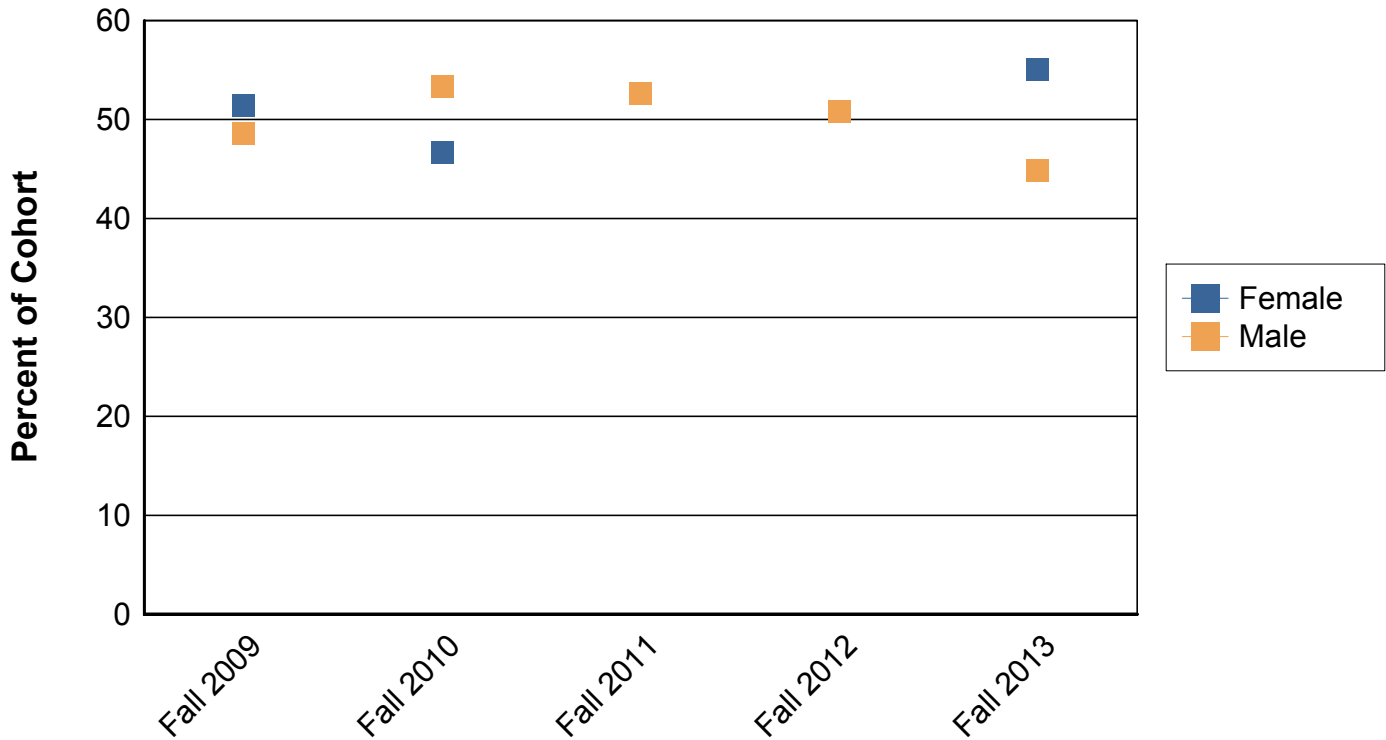

First Time Full Time Undergraduate Cohort by Ethnicity (students seeking degrees at UTSA)

	Fall 2009	Fall 2010	Fall 2011	Fall 2012	Fall 2013
White Non-Hispanic	1,136 33.8%	1,241 31.1%	1,055 26.2%	959 26.4%	588 21.9%
Black Non-Hispanic	444 13.2%	475 11.9%	487 12.1%	451 12.4%	272 10.1%
Hispanic	1,458 43.4%	1,841 46.1%	1,890 47.0%	1,718 47.3%	1,477 55.0%
Asian	231 6.9%	171 4.3%	224 5.6%	178 4.9%	153 5.7%
Native Hawaiian or Other Pacific Islander	0 0.0%	12 0.3%	11 0.3%	4 0.1%	5 0.2%
American Indian or Alaskan Native	7 0.2%	5 0.1%	9 0.2%	5 0.1%	2 0.1%
Two or more races	0 0.0%	109 2.7%	119 3.0%	126 3.5%	87 3.2%
International	67 2.0%	101 2.5%	210 5.2%	179 4.9%	81 3.0%
Unknown or Not Reported	13 0.4%	38 1.0%	19 0.5%	12 0.3%	21 0.8%
Total	3,356 100.0%	3,993 100.0%	4,024 100.0%	3,632 100.0%	2,686 100.0%

For details on new Race/Ethnicity categories please see page one of this document

UTSA Degree Seeking Cohort by Ethnicity

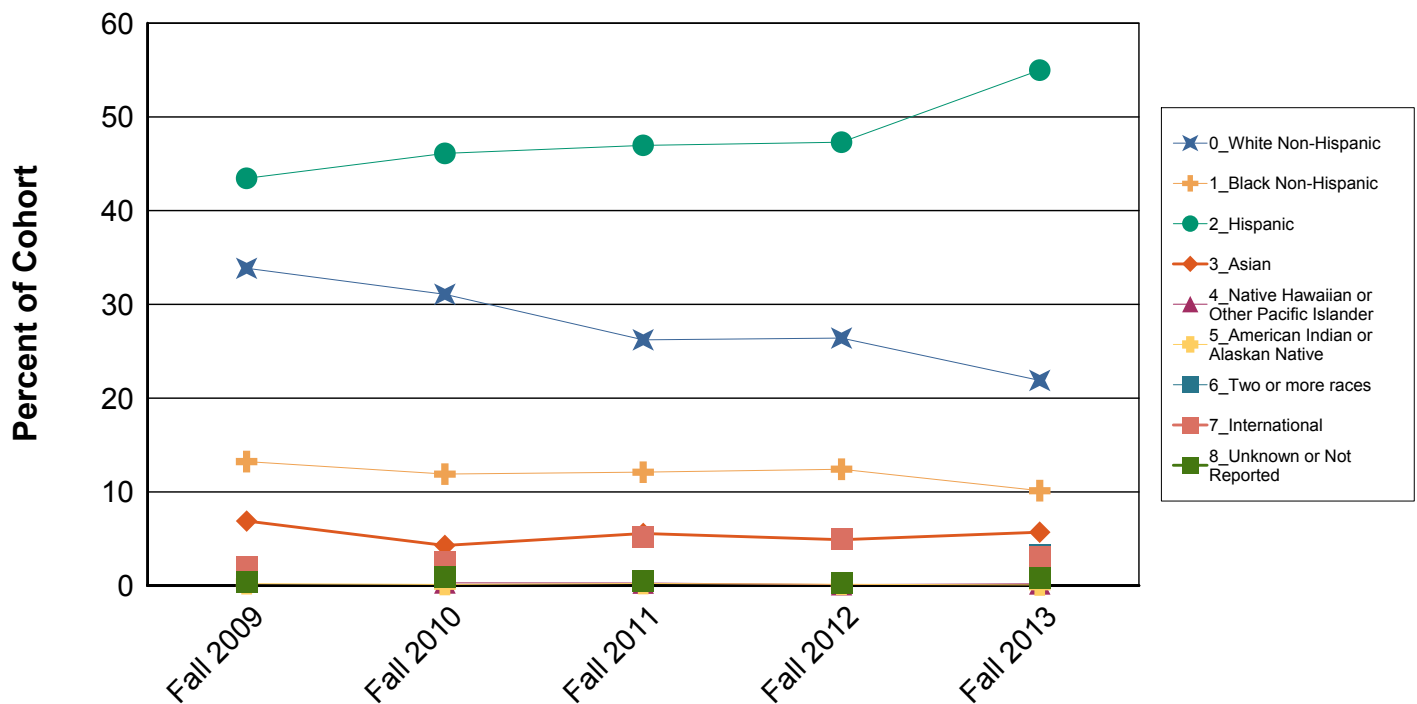

First Time Full Time Undergraduate Cohort by College (students seeking degrees at UTSA)

	Fall 2009	Fall 2010	Fall 2011	Fall 2012	Fall 2013
Architecture	129 3.8%	162 4.1%	131 3.3%	79 2.2%	4 0.1%
Business	471 14.0%	572 14.3%	628 15.6%	399 11.0%	258 9.6%
Education & Human Development	326 9.7%	394 9.9%	359 8.9%	345 9.5%	305 11.4%
Engineering	253 7.5%	360 9.0%	408 10.1%	94 2.6%	84 3.1%
Liberal and Fine Arts	517 15.4%	533 13.3%	562 14.0%	524 14.4%	293 10.9%
Public Policy	65 1.9%	99 2.5%	85 2.1%	85 2.3%	80 3.0%
Sciences	719 21.4%	839 21.0%	848 21.1%	809 22.3%	641 23.9%
University College	876 26.1%	1,034 25.9%	1,003 24.9%	1,297 35.7%	1,021 38.0%
Total	3,356 100.0%	3,993 100.0%	4,024 100.0%	3,632 100.0%	2,686 100.0%

Starting in Fall 2012 University College began taking students who were in Pre-Engineering programs, this was later expanded to Pre-Architecture programs. Starting in Fall 2014 all new students will be in University College.

UTSA Degree Seeking Cohort by College

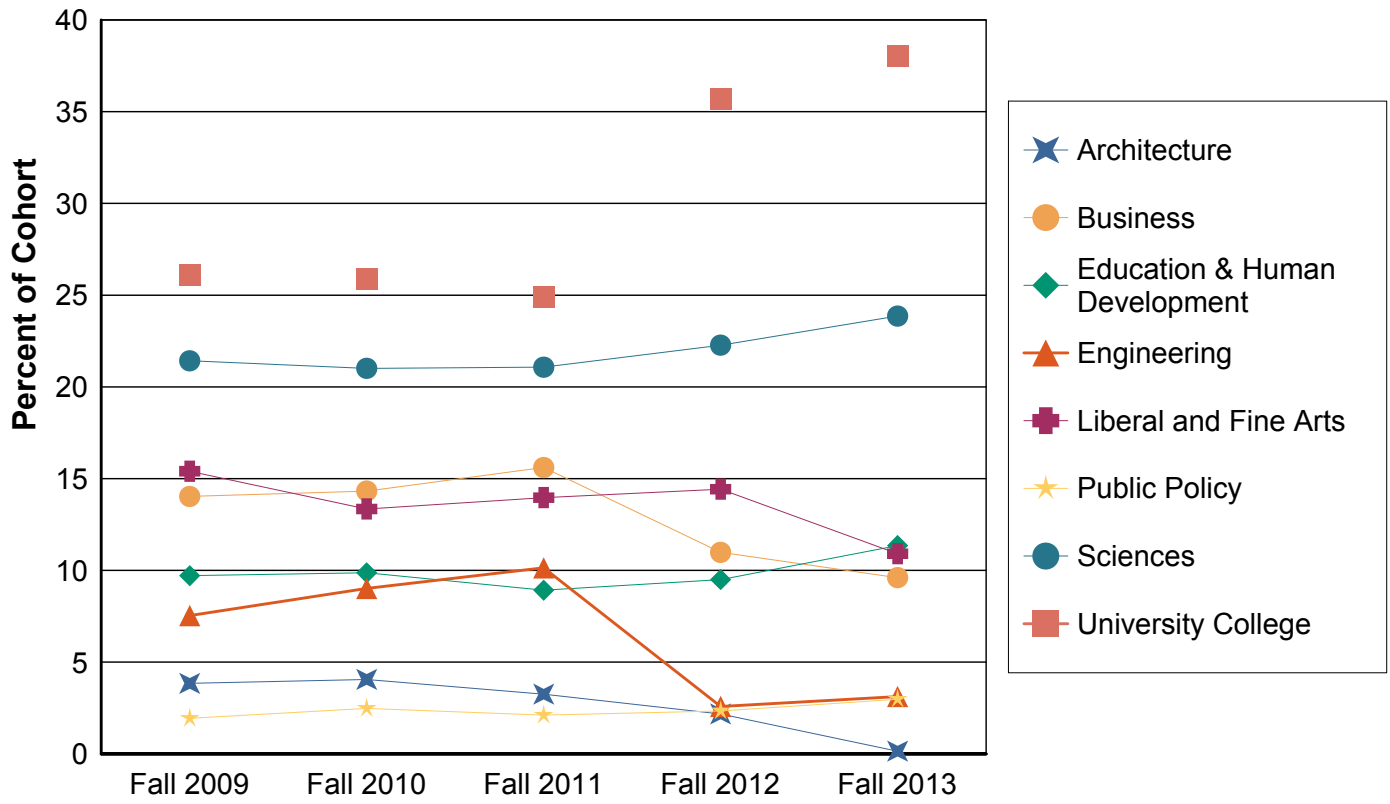

High School Rank of UTSA First Time Full Time Undergraduates

	Fall 2008	Fall 2009	Fall 2010	Fall 2011	Fall 2012	Fall 2013
Top 10%	390 10.9%	344 10.3%	500 12.5%	540 13.4%	517 14.2%	545 20.3%
Next 15%	810 22.7%	778 23.2%	1,081 27.1%	1,262 31.4%	1,224 33.7%	1,251 46.6%
Second Quarter	1,062 29.8%	1,092 32.5%	1,256 31.5%	1,149 28.6%	1,104 30.4%	569 21.2%
Third Quarter	765 21.4%	686 20.4%	739 18.5%	578 14.4%	412 11.3%	102 3.8%
Bottom Quarter	283 7.9%	183 5.5%	188 4.7%	133 3.3%	49 1.3%	10 0.4%
Missing	258 7.2%	273 8.1%	229 5.7%	362 9.0%	326 9.0%	209 7.8%
Total	3,568 100.0%	3,356 100.0%	3,993 100.0%	4,024 100.0%	3,632 100.0%	2,686 100.0%

Cohort by High School Rank

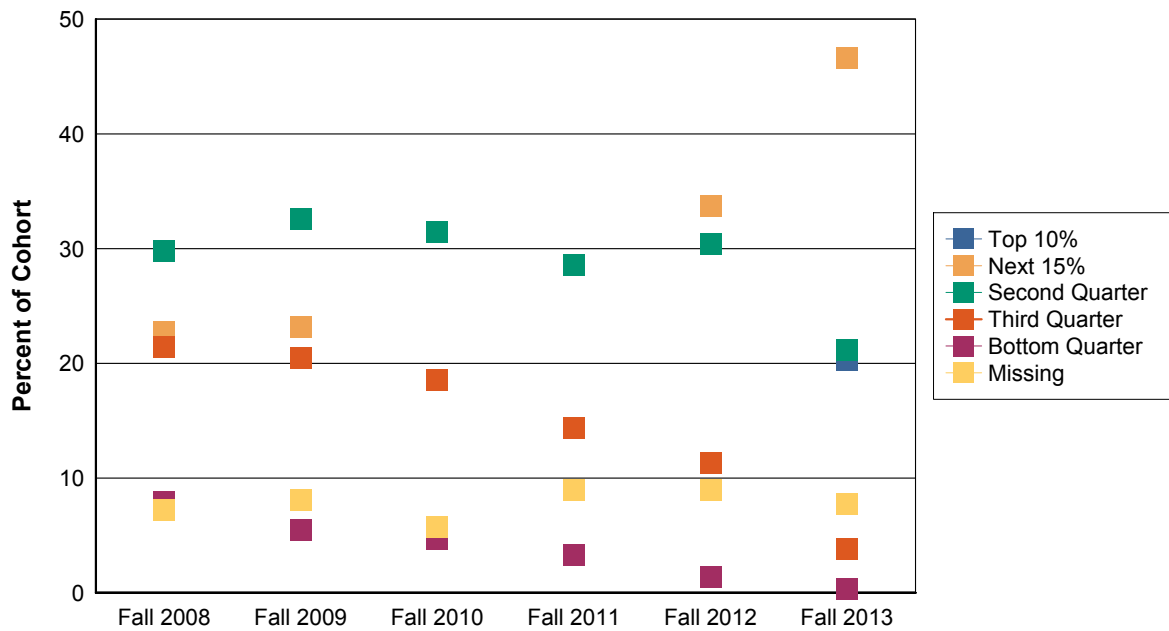

SAT and ACT Scores (students seeking degrees at UTSA)

First Time Full Time Undergraduate Cohort Average SAT Total

	Fall 2009	Fall 2010	Fall 2011	Fall 2012	Fall 2013
Provisional Admit	868	880	917	939	1,003
Regular Admit	1,018	1,024	1,031	1,032	1,026
Total	996	1,008	1,020	1,025	1,024

First Time Full Time Undergraduate Cohort 25th and 75th Percentile SAT Total

	Fall 2009	Fall 2010	Fall 2011	Fall 2012	Fall 2013
Provisional Admit	820 910	840 910	880 950	900 990	955 1,050
Regular Admit	940 1,090	950 1,100	950 1,110	950 1,120	930 1,130
Total	910 1,080	920 1,090	940 1,100	940 1,110	930 1,120

First Time Full Time Undergraduate Cohort Average SAT Verbal

	Fall 2009	Fall 2010	Fall 2011	Fall 2012	Fall 2013
Provisional Admit	427	428	447	456	494
Regular Admit	497	499	502	501	499
Total	487	491	496	498	498

First Time Full Time Undergraduate Cohort 25th and 75th Percentile SAT Verbal

	Fall 2009	Fall 2010	Fall 2011	Fall 2012	Fall 2013
Provisional Admit	400 460	400 460	410 480	430 490	460 530
Regular Admit	450 540	450 550	450 550	450 550	440 560
Total	440 530	440 540	450 540	440 550	440 550

SAT and ACT Scores (students seeking degrees at UTSA)

First Time Full Time Undergraduate Cohort Average SAT Math

	Fall 2009	Fall 2010	Fall 2011	Fall 2012	Fall 2013
Provisional Admit	441	451	470	483	510
Regular Admit	520	525	529	530	527
Total	509	517	523	527	525

First Time Full Time Undergraduate Cohort 25th and 75th Percentile SAT Math

	Fall 2009	Fall 2010	Fall 2011	Fall 2012	Fall 2013
Provisional Admit	410 480	420 480	440 500	460 510	480 540
Regular Admit	470 570	470 570	480 580	480 580	470 580
Total	460 560	460 570	470 570	480 570	470 580

First Time Full Time Undergraduate Cohort Average ACT Composite

	Fall 2009	Fall 2010	Fall 2011	Fall 2012	Fall 2013
Provisional Admit	17	18	18	19	21
Regular Admit	21	21	22	22	22
Total	21	21	21	22	22

First Time Full Time Undergraduate Cohort 25th and 75th Percentile ACT Composite

	Fall 2009	Fall 2010	Fall 2011	Fall 2012	Fall 2013
Provisional Admit	16 18	17 19	17 19	18 20	20 22
Regular Admit	19 23	19 23	20 24	20 24	19 24
Total	18 23	19 23	19 24	19 24	19 24

Retention and Graduation for First Time Full Time Cohort

All Students			Percent Retained			Percent Graduated		
Cohort	Student Type	# in Cohort	One Year	Two Years	Three Years	Four Years	Five Years	Six Years
Fall 2000	UTSA Degree Seeking	1730	63%	48%	42%	7%	21%	28%
	Total	1730	63%	48%	42%	7%	21%	28%
Fall 2001	UTSA Degree Seeking	1683	64%	48%	44%	8%	23%	31%
	CAP Student	228	36%	29%	25%	4%	14%	18%
	Total	1911	60%	46%	42%	7%	22%	30%
Fall 2002	UTSA Degree Seeking	2507	64%	50%	43%	9%	22%	31%
	CAP Student	496	32%	25%	23%	4%	14%	17%
	Total	3003	59%	46%	39%	8%	21%	28%
Fall 2003	UTSA Degree Seeking	2998	62%	49%	43%	9%	22%	30%
	CAP Student	1133	27%	23%	20%	5%	10%	14%
	Total	4131	52%	42%	37%	8%	19%	25%
Fall 2004	UTSA Degree Seeking	3456	65%	49%	41%	8%	21%	29%
	CAP Student	790	28%	23%	20%	6%	13%	16%
	Total	4246	58%	44%	37%	7%	20%	26%
Fall 2005	UTSA Degree Seeking	3475	65%	47%	40%	8%	22%	29%
	CAP Student	892	37%	29%	26%	7%	15%	19%
	Total	4367	59%	43%	37%	8%	21%	27%
Fall 2006	UTSA Degree Seeking	3628	66%	47%	40%	10%	24%	31%
	CAP Student	1065	32%	26%	23%	7%	13%	18%
	Total	4693	59%	42%	36%	9%	21%	28%
Fall 2007	UTSA Degree Seeking	3864	65%	48%	42%	10%	26%	33%
	CAP Student	972	32%	27%	24%	6%	14%	19%
	Total	4836	59%	44%	39%	10%	23%	30%
Fall 2008	UTSA Degree Seeking	3568	66%	51%	45%	12%	29%	
	CAP Student	1195	27%	22%	20%	6%	12%	
	Total	4763	56%	44%	39%	11%	24%	
Fall 2009	UTSA Degree Seeking	3356	67%	52%	45%	13%		
	CAP Student	1205	31%	24%	21%	6%		
	Total	4561	57%	45%	39%	11%		
Fall 2010	UTSA Degree Seeking	3993	69%	53%	47%			
	CAP Student	823	31%	24%	21%			
	Total	4816	62%	48%	43%			
Fall 2011	UTSA Degree Seeking	4024	70%	56%				
	CAP Student	877	27%	23%				
	Total	4901	62%	50%				
Fall 2012	UTSA Degree Seeking	3632	73%					
	CAP Student	825	28%					
	Total	4457	64%					

One Year Retention Rate by Student Type

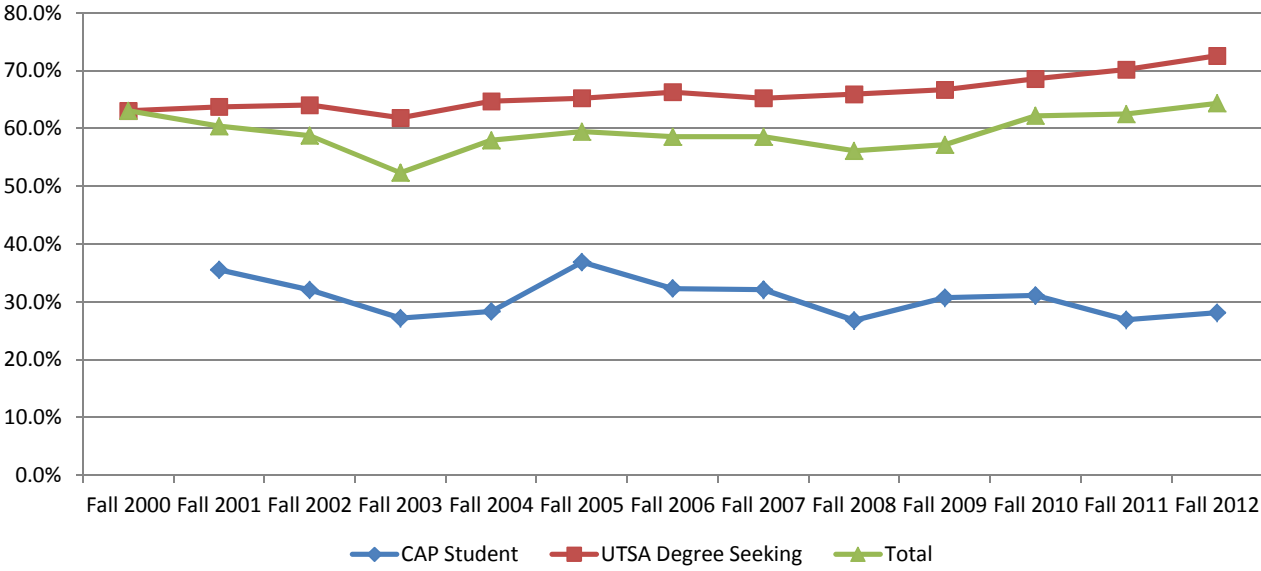

Retention and Graduation for First Time Full Time Cohort by Gender

Female			Percent Retained			Percent Graduated		
Cohort	Student Type	# in Cohort	One Year	Two Years	Three Years	Four Years	Five Years	Six Years
Fall 2000	UTSA Degree Seeking	895	66%	47%	44%	8%	23%	31%
	Total	895	66%	47%	44%	8%	23%	31%
Fall 2001	UTSA Degree Seeking	873	63%	47%	43%	8%	25%	32%
	CAP Student	104	33%	28%	25%	4%	16%	21%
	Total	977	59%	45%	41%	8%	24%	31%
Fall 2002	UTSA Degree Seeking	1384	65%	51%	44%	10%	26%	34%
	CAP Student	237	32%	24%	21%	5%	14%	17%
	Total	1621	60%	47%	41%	10%	24%	31%
Fall 2003	UTSA Degree Seeking	1542	64%	51%	45%	11%	25%	33%
	CAP Student	534	29%	24%	22%	6%	12%	16%
	Total	2076	55%	44%	39%	10%	22%	29%
Fall 2004	UTSA Degree Seeking	1765	66%	50%	42%	10%	26%	33%
	CAP Student	376	29%	23%	21%	7%	15%	17%
	Total	2141	59%	45%	38%	10%	24%	30%
Fall 2005	UTSA Degree Seeking	1782	65%	46%	40%	10%	25%	31%
	CAP Student	459	35%	29%	25%	9%	17%	20%
	Total	2241	59%	43%	37%	10%	23%	29%
Fall 2006	UTSA Degree Seeking	1875	67%	47%	41%	12%	27%	35%
	CAP Student	519	33%	24%	22%	8%	16%	18%
	Total	2394	60%	42%	37%	11%	25%	31%
Fall 2007	UTSA Degree Seeking	1862	67%	50%	44%	13%	30%	37%
	CAP Student	448	33%	28%	25%	8%	17%	22%
	Total	2310	60%	45%	41%	12%	27%	34%
Fall 2008	UTSA Degree Seeking	1840	67%	52%	45%	15%	33%	
	CAP Student	594	25%	21%	18%	8%	12%	
	Total	2434	57%	44%	39%	13%	28%	
Fall 2009	UTSA Degree Seeking	1724	68%	55%	47%	16%		
	CAP Student	557	31%	25%	21%	9%		
	Total	2281	59%	47%	41%	14%		
Fall 2010	UTSA Degree Seeking	1864	69%	55%	48%			
	CAP Student	380	34%	26%	24%			
	Total	2244	63%	50%	44%			
Fall 2011	UTSA Degree Seeking	1905	71%	58%				
	CAP Student	394	28%	25%				
	Total	2299	64%	52%				
Fall 2012	UTSA Degree Seeking	1786	74%					
	CAP Student	382	31%					
	Total	2168	66%					

Retention and Graduation for First Time Full Time Cohort by Gender

Male			Percent Retained			Percent Graduated		
Cohort	Student Type	# in Cohort	One Year	Two Years	Three Years	Four Years	Five Years	Six Years
Fall 2000	UTSA Degree Seeking	835	60%	48%	40%	6%	19%	25%
	Total	835	60%	48%	40%	6%	19%	25%
Fall 2001	UTSA Degree Seeking	810	65%	50%	45%	7%	21%	30%
	CAP Student	124	38%	31%	24%	4%	12%	15%
	Total	934	61%	47%	43%	6%	19%	28%
Fall 2002	UTSA Degree Seeking	1123	63%	49%	41%	6%	18%	27%
	CAP Student	259	32%	25%	24%	2%	14%	17%
	Total	1382	57%	44%	38%	5%	17%	25%
Fall 2003	UTSA Degree Seeking	1456	60%	46%	42%	6%	19%	26%
	CAP Student	599	26%	22%	18%	3%	9%	12%
	Total	2055	50%	39%	35%	5%	16%	22%
Fall 2004	UTSA Degree Seeking	1691	64%	47%	40%	5%	17%	25%
	CAP Student	414	28%	23%	19%	4%	10%	14%
	Total	2105	57%	42%	36%	5%	16%	23%
Fall 2005	UTSA Degree Seeking	1693	66%	47%	41%	6%	19%	27%
	CAP Student	433	39%	29%	27%	5%	13%	18%
	Total	2126	60%	43%	38%	6%	18%	25%
Fall 2006	UTSA Degree Seeking	1753	65%	46%	39%	7%	20%	28%
	CAP Student	546	32%	27%	24%	5%	11%	17%
	Total	2299	57%	42%	36%	7%	18%	25%
Fall 2007	UTSA Degree Seeking	2002	64%	47%	41%	8%	22%	29%
	CAP Student	524	31%	26%	22%	5%	11%	17%
	Total	2526	57%	42%	37%	7%	20%	26%
Fall 2008	UTSA Degree Seeking	1728	65%	51%	45%	10%	24%	
	CAP Student	601	28%	23%	21%	5%	12%	
	Total	2329	55%	44%	39%	9%	21%	
Fall 2009	UTSA Degree Seeking	1632	65%	49%	43%	9%		
	CAP Student	648	30%	23%	21%	4%		
	Total	2280	55%	42%	37%	8%		
Fall 2010	UTSA Degree Seeking	2129	68%	52%	46%			
	CAP Student	443	29%	22%	19%			
	Total	2572	61%	46%	42%			
Fall 2011	UTSA Degree Seeking	2119	70%	54%				
	CAP Student	483	26%	20%				
	Total	2602	61%	48%				
Fall 2012	UTSA Degree Seeking	1846	71%					
	CAP Student	443	26%					
	Total	2289	62%					

Retention and Graduation for First Time Full Time Cohort by Ethnicity

White			Percent Retained			Percent Graduated		
Cohort	Student Type	# in Cohort	One Year	Two Years	Three Years	Four Years	Five Years	Six Years
Fall 2000	UTSA Degree Seeking	712	63%	46%	40%	8%	22%	29%
	Total	712	63%	46%	40%	8%	22%	29%
Fall 2001	UTSA Degree Seeking	652	60%	44%	41%	9%	23%	29%
	CAP Student	99	31%	27%	22%	4%	11%	13%
	Total	751	56%	41%	38%	8%	21%	27%
Fall 2002	UTSA Degree Seeking	928	62%	46%	38%	10%	22%	29%
	CAP Student	225	23%	17%	15%	3%	11%	13%
	Total	1153	54%	40%	34%	9%	20%	26%
Fall 2003	UTSA Degree Seeking	1153	58%	43%	39%	8%	21%	28%
	CAP Student	561	21%	17%	13%	4%	8%	10%
	Total	1714	46%	35%	31%	7%	17%	22%
Fall 2004	UTSA Degree Seeking	1375	61%	46%	38%	9%	22%	29%
	CAP Student	371	22%	19%	15%	6%	11%	14%
	Total	1746	53%	40%	34%	8%	20%	26%
Fall 2005	UTSA Degree Seeking	1371	63%	43%	38%	8%	21%	28%
	CAP Student	368	27%	18%	15%	4%	8%	11%
	Total	1739	56%	38%	33%	7%	19%	25%
Fall 2006	UTSA Degree Seeking	1538	63%	43%	36%	9%	22%	29%
	CAP Student	518	27%	22%	19%	5%	12%	16%
	Total	2056	54%	38%	31%	8%	19%	26%
Fall 2007	UTSA Degree Seeking	1561	62%	45%	40%	10%	25%	32%
	CAP Student	483	24%	19%	17%	6%	11%	14%
	Total	2044	53%	39%	34%	9%	22%	27%
Fall 2008	UTSA Degree Seeking	1327	63%	49%	43%	13%	28%	
	CAP Student	559	23%	17%	16%	5%	12%	
	Total	1886	51%	40%	35%	10%	23%	
Fall 2009	UTSA Degree Seeking	1136	62%	47%	41%	13%		
	CAP Student	549	24%	18%	17%	6%		
	Total	1685	50%	38%	33%	10%		
Fall 2010	UTSA Degree Seeking	1241	65%	49%	43%			
	CAP Student	323	26%	21%	21%			
	Total	1564	57%	43%	38%			
Fall 2011	UTSA Degree Seeking	1055	65%	51%				
	CAP Student	351	20%	16%				
	Total	1406	54%	42%				
Fall 2012	UTSA Degree Seeking	959	70%					
	CAP Student	341	21%					
	Total	1300	57%					

Retention and Graduation for First Time Full Time Cohort by Ethnicity

Black			Percent Retained			Percent Graduated		
Cohort	Student Type	# in Cohort	One Year	Two Years	Three Years	Four Years	Five Years	Six Years
Fall 2000	UTSA Degree Seeking	120	60%	41%	39%	8%	20%	23%
	Total	120	60%	41%	39%	8%	20%	23%
Fall 2001	UTSA Degree Seeking	113	65%	45%	39%	12%	21%	27%
	CAP Student	17	59%	53%	47%	6%	29%	35%
	Total	130	65%	46%	40%	11%	22%	28%
Fall 2002	UTSA Degree Seeking	148	71%	59%	49%	5%	21%	32%
	CAP Student	27	56%	48%	41%	0%	7%	19%
	Total	175	69%	57%	47%	4%	19%	30%
Fall 2003	UTSA Degree Seeking	193	63%	51%	40%	9%	21%	25%
	CAP Student	50	32%	32%	30%	8%	10%	20%
	Total	243	56%	47%	38%	9%	19%	24%
Fall 2004	UTSA Degree Seeking	287	73%	52%	45%	7%	22%	31%
	CAP Student	42	55%	48%	45%	7%	26%	31%
	Total	329	71%	51%	45%	7%	22%	31%
Fall 2005	UTSA Degree Seeking	310	65%	47%	38%	7%	18%	26%
	CAP Student	50	66%	56%	46%	16%	28%	36%
	Total	360	66%	48%	39%	8%	19%	27%
Fall 2006	UTSA Degree Seeking	368	75%	54%	47%	11%	28%	34%
	CAP Student	65	63%	43%	45%	11%	26%	34%
	Total	433	73%	52%	46%	11%	27%	34%
Fall 2007	UTSA Degree Seeking	381	71%	57%	50%	10%	29%	36%
	CAP Student	62	48%	45%	39%	11%	24%	34%
	Total	443	67%	56%	49%	10%	28%	36%
Fall 2008	UTSA Degree Seeking	419	73%	57%	49%	11%	31%	
	CAP Student	71	59%	45%	49%	15%	25%	
	Total	490	71%	56%	49%	11%	30%	
Fall 2009	UTSA Degree Seeking	444	76%	57%	55%	12%		
	CAP Student	87	51%	55%	40%	9%		
	Total	531	72%	57%	52%	12%		
Fall 2010	UTSA Degree Seeking	475	78%	61%	52%			
	CAP Student	36	50%	47%	42%			
	Total	511	76%	59%	51%			
Fall 2011	UTSA Degree Seeking	487	74%	61%				
	CAP Student	40	58%	47%				
	Total	527	72%	60%				
Fall 2012	UTSA Degree Seeking	451	73%					
	CAP Student	43	44%					
	Total	494	70%					

Retention and Graduation for First Time Full Time Cohort by Ethnicity

Hispanic			Percent Retained			Percent Graduated		
Cohort	Student Type	# in Cohort	One Year	Two Years	Three Years	Four Years	Five Years	Six Years
Fall 2000	UTSA Degree Seeking	822	64%	50%	44%	6%	20%	28%
	Total	822	64%	50%	44%	6%	20%	28%
Fall 2001	UTSA Degree Seeking	803	65%	51%	47%	5%	22%	32%
	CAP Student	70	37%	27%	29%	3%	14%	20%
	Total	873	63%	49%	45%	5%	21%	31%
Fall 2002	UTSA Degree Seeking	1248	63%	49%	44%	7%	21%	30%
	CAP Student	146	42%	34%	32%	5%	20%	23%
	Total	1394	61%	47%	42%	7%	21%	29%
Fall 2003	UTSA Degree Seeking	1435	63%	51%	45%	8%	22%	30%
	CAP Student	313	39%	35%	32%	7%	16%	22%
	Total	1748	59%	48%	43%	8%	21%	28%
Fall 2004	UTSA Degree Seeking	1546	66%	50%	41%	7%	19%	27%
	CAP Student	221	39%	30%	28%	6%	15%	20%
	Total	1767	62%	47%	39%	7%	19%	26%
Fall 2005	UTSA Degree Seeking	1511	66%	49%	42%	8%	22%	30%
	CAP Student	244	45%	38%	36%	9%	21%	25%
	Total	1755	63%	48%	41%	8%	22%	29%
Fall 2006	UTSA Degree Seeking	1421	67%	48%	42%	10%	24%	33%
	CAP Student	217	42%	34%	30%	12%	18%	23%
	Total	1638	64%	46%	41%	10%	23%	32%
Fall 2007	UTSA Degree Seeking	1564	65%	47%	42%	10%	25%	32%
	CAP Student	203	42%	37%	33%	5%	15%	26%
	Total	1767	63%	46%	41%	10%	24%	31%
Fall 2008	UTSA Degree Seeking	1514	67%	52%	46%	12%	28%	
	CAP Student	281	35%	28%	25%	5%	13%	
	Total	1795	62%	48%	43%	11%	25%	
Fall 2009	UTSA Degree Seeking	1458	66%	52%	45%	12%		
	CAP Student	283	40%	32%	29%	8%		
	Total	1741	61%	49%	42%	11%		
Fall 2010	UTSA Degree Seeking	1841	67%	52%	47%			
	CAP Student	243	38%	28%	23%			
	Total	2084	64%	49%	44%			
Fall 2011	UTSA Degree Seeking	1890	69%	55%				
	CAP Student	275	34%	29%				
	Total	2165	65%	51%				
Fall 2012	UTSA Degree Seeking	1718	72%					
	CAP Student	252	41%					
	Total	1970	68%					

Retention and Graduation for First Time Full Time Cohort by Ethnicity

Other			Percent Retained			Percent Graduated		
Cohort	Student Type	# in Cohort	One Year	Two Years	Three Years	Four Years	Five Years	Six Years
Fall 2000	UTSA Degree Seeking	76	64%	54%	51%	13%	30%	32%
	Total	76	64%	54%	51%	13%	30%	32%
Fall 2001	UTSA Degree Seeking	115	76%	62%	53%	15%	32%	43%
	CAP Student	42	33%	29%	14%	5%	14%	19%
	Total	157	64%	53%	43%	12%	27%	36%
Fall 2002	UTSA Degree Seeking	183	77%	66%	55%	16%	32%	44%
	CAP Student	98	32%	23%	20%	4%	12%	17%
	Total	281	61%	51%	43%	12%	25%	35%
Fall 2003	UTSA Degree Seeking	217	72%	59%	57%	15%	34%	45%
	CAP Student	209	24%	19%	17%	3%	8%	11%
	Total	426	48%	39%	38%	9%	21%	28%
Fall 2004	UTSA Degree Seeking	248	68%	54%	48%	13%	30%	35%
	CAP Student	156	20%	15%	13%	3%	8%	10%
	Total	404	49%	39%	35%	9%	22%	26%
Fall 2005	UTSA Degree Seeking	283	69%	52%	46%	12%	29%	36%
	CAP Student	230	38%	29%	28%	9%	17%	20%
	Total	513	55%	42%	38%	11%	24%	29%
Fall 2006	UTSA Degree Seeking	301	69%	52%	45%	11%	27%	35%
	CAP Student	265	26%	22%	17%	5%	9%	12%
	Total	566	49%	38%	32%	8%	19%	24%
Fall 2007	UTSA Degree Seeking	358	73%	55%	49%	12%	29%	37%
	CAP Student	224	36%	29%	25%	7%	17%	21%
	Total	582	59%	45%	39%	10%	24%	31%
Fall 2008	UTSA Degree Seeking	308	66%	53%	47%	15%	30%	
	CAP Student	284	18%	17%	14%	7%	10%	
	Total	592	43%	35%	31%	11%	20%	
Fall 2009	UTSA Degree Seeking	318	75%	58%	47%	18%		
	CAP Student	286	29%	22%	16%	5%		
	Total	604	53%	41%	33%	11%		
Fall 2010	UTSA Degree Seeking	436	76%	61%	53%			
	CAP Student	221	28%	19%	17%			
	Total	657	60%	47%	41%			
Fall 2011	UTSA Degree Seeking	592	79%	65%				
	CAP Student	211	24%	21%				
	Total	803	64%	53%				
Fall 2012	UTSA Degree Seeking	504	79%					
	CAP Student	189	20%					
	Total	693	63%					

Degrees Awarded



Fact Book

Fall 2013

Degrees Awarded by Year

This information is based on the Coordinating Board Graduation Report (CBM009) which is certified by the state. The College information is based on the current College Structure and the data is provided for the full academic year from Fall (FL) to Summer (SU). For more information regarding this topic please contact the Office of Institutional Research at (210) 458-4706

Race/Ethnicity Reporting Changes

As of Summer 2010 a new Race/Ethnicity reporting schema has been adopted based on Federal requirements. Students now have the choice to identify multiple races on the forms collected by the University of Texas at San Antonio. This information is stored as the student has selected, however for reporting purposes a single category has been used. If a student was an International student they would be assigned the International category. If a student is Hispanic, regardless of race indicated, they were assigned to the Hispanic category. Students who chose multiple races were assigned to the Two or more races category. Finally students who chose only one race were assigned to the race category they had chosen. If a student was not International, not Hispanic and did not chose any Race category they were assigned to the Unknown category. In addition to this update the former Asian/Pacific Islander category has now been separated into two categories, one is Asian and the other is Native Hawaiian or Pacific Islander.

New Category

White Non-Hispanic

Black Non-Hispanic

Hispanic

Asian

Native Hawaiian or Other Pacific Islander

American Indian or Alaskan Native

Two or more races

International

Unknown or Not Reported

Old Category

White Non-Hispanic

Black Non-Hispanic

Hispanic

Asian or Pacific Islander

Asian or Pacific Islander

American Indian or Alaskan Native

N/A

International

Unknown or Not Reported

Degrees Awarded by Level

	2008-2009	2009-2010	2010-2011	2011-2012	2012-2013
Bachelor's	3,841 79.9%	3,968 80.3%	4,148 79.4%	4,243 77.3%	4,461 76.2%
Master's	919 19.1%	911 18.4%	1,007 19.3%	1,169 21.3%	1,296 22.1%
Doctoral	46 1.0%	60 1.2%	68 1.3%	79 1.4%	99 1.7%
Total	4,806 100.0%	4,939 100.0%	5,223 100.0%	5,491 100.0%	5,856 100.0%

Degrees Awarded by Level

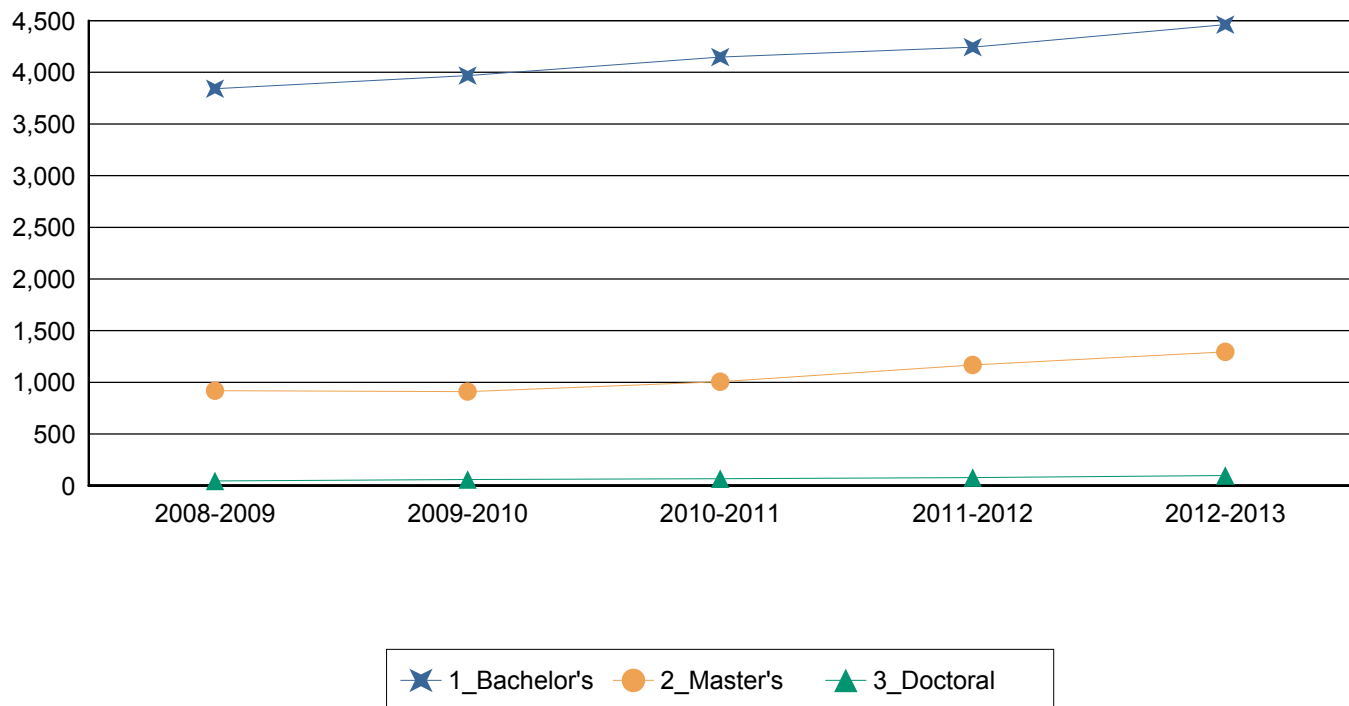

Degrees Awarded by College Based on the Current College Structure

	2008-2009	2009-2010	2010-2011	2011-2012	2012-2013
Architecture	151 3.1%	178 3.6%	176 3.4%	204 3.7%	233 4.0%
Business	1,305 27.2%	1,289 26.1%	1,230 23.5%	1,336 24.3%	1,333 22.8%
Education and Human Development	996 20.7%	959 19.4%	1,091 20.9%	1,132 20.6%	1,333 22.8%
Engineering	218 4.5%	293 5.9%	318 6.1%	310 5.6%	373 6.4%
Honors College*	0 0.0%	0 0.0%	2 0.0%	0 0.0%	0 0.0%
Liberal and Fine Arts	1,250 26.0%	1,315 26.6%	1,465 28.0%	1,486 27.1%	1,431 24.4%
Public Policy	270 5.6%	300 6.1%	313 6.0%	328 6.0%	405 6.9%
Sciences	616 12.8%	605 12.2%	628 12.0%	682 12.4%	679 11.6%
University College	0 0.0%	0 0.0%	0 0.0%	13 0.2%	69 1.2%
Total	4,806 100.0%	4,939 100.0%	5,223 100.0%	5,491 100.0%	5,856 100.0%

* The Honors College includes only students who are graduated with a major of Honors Studies. This enrollment does not include students who are graduated in other fields but are in the Honors program.

Degrees Awarded by College

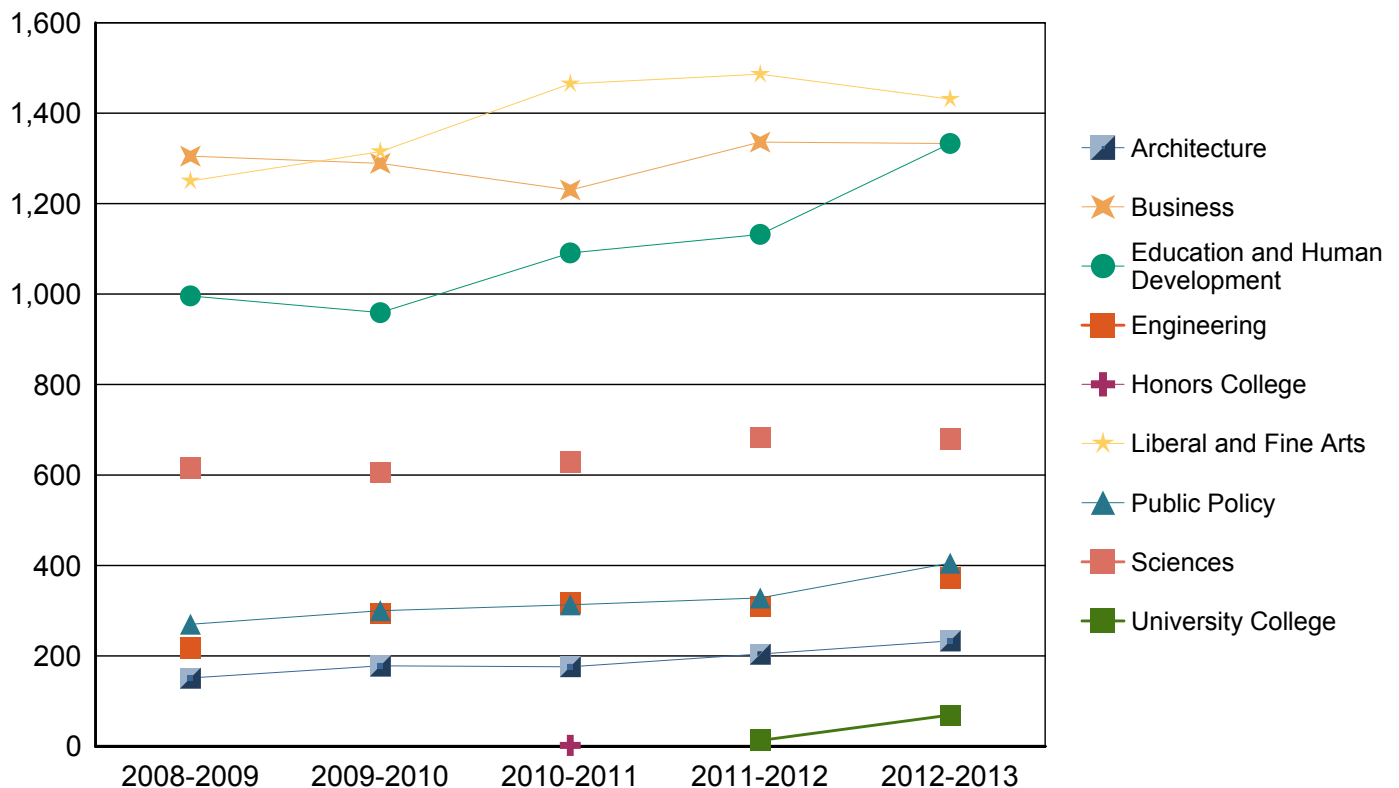

Degrees Awarded by College Based on the Current College Structure

		2008-2009	2009-2010	2010-2011	2011-2012	2012-2013
Architecture	Bachelor's	118 2.5%	150 3.0%	135 2.6%	163 3.0%	205 3.5%
	Master's	33 0.7%	28 0.6%	41 0.8%	41 0.7%	28 0.5%
	Total	151 3.1%	178 3.6%	176 3.4%	204 3.7%	233 4.0%
Business	Bachelor's	1,049 21.8%	1,051 21.3%	1,016 19.5%	1,078 19.6%	1,083 18.5%
	Master's	251 5.2%	231 4.7%	203 3.9%	243 4.4%	240 4.1%
	Doctoral	5 0.1%	7 0.1%	11 0.2%	15 0.3%	10 0.2%
	Total	1,305 27.2%	1,289 26.1%	1,230 23.5%	1,336 24.3%	1,333 22.8%
Education and Human Development	Bachelor's	643 13.4%	638 12.9%	725 13.9%	677 12.3%	765 13.1%
	Master's	336 7.0%	308 6.2%	351 6.7%	428 7.8%	544 9.3%
	Doctoral	17 0.4%	13 0.3%	15 0.3%	27 0.5%	24 0.4%
	Total	996 20.7%	959 19.4%	1,091 20.9%	1,132 20.6%	1,333 22.8%
Engineering	Bachelor's	149 3.1%	191 3.9%	200 3.8%	208 3.8%	254 4.3%
	Master's	62 1.3%	90 1.8%	106 2.0%	85 1.5%	99 1.7%
	Doctoral	7 0.1%	12 0.2%	12 0.2%	17 0.3%	20 0.3%
	Total	218 4.5%	293 5.9%	318 6.1%	310 5.6%	373 6.4%
Honors College*	Bachelor's	0 0.0%	0 0.0%	2 0.0%	0 0.0%	0 0.0%
	Total	0 0.0%	0 0.0%	2 0.0%	0 0.0%	0 0.0%
Liberal and Fine Arts	Bachelor's	1,153 24.0%	1,225 24.8%	1,337 25.6%	1,339 24.4%	1,283 21.9%
	Master's	92 1.9%	85 1.7%	124 2.4%	142 2.6%	139 2.4%
	Doctoral	5 0.1%	5 0.1%	4 0.1%	5 0.1%	9 0.2%
	Total	1,250 26.0%	1,315 26.6%	1,465 28.0%	1,486 27.1%	1,431 24.4%
Public Policy	Bachelor's	210 4.4%	198 4.0%	218 4.2%	233 4.2%	287 4.9%

		2008-2009	2009-2010	2010-2011	2011-2012	2012-2013
Public Policy	Master's	60 1.2%	97 2.0%	87 1.7%	93 1.7%	111 1.9%
	Doctoral	0 0.0%	5 0.1%	8 0.2%	2 0.0%	7 0.1%
	Total	270 5.6%	300 6.1%	313 6.0%	328 6.0%	405 6.9%
Sciences	Bachelor's	519 10.8%	515 10.4%	515 9.9%	532 9.7%	515 8.8%
	Master's	85 1.8%	72 1.5%	95 1.8%	137 2.5%	135 2.3%
	Doctoral	12 0.2%	18 0.4%	18 0.3%	13 0.2%	29 0.5%
	Total	616 12.8%	605 12.2%	628 12.0%	682 12.4%	679 11.6%
University College	Bachelor's	0 0.0%	0 0.0%	0 0.0%	13 0.2%	69 1.2%
	Total	0 0.0%	0 0.0%	0 0.0%	13 0.2%	69 1.2%
Total		4,806 100.0%	4,939 100.0%	5,223 100.0%	5,491 100.0%	5,856 100.0%

* The Honors College includes only students who are graduated with a major of Honors Studies. This enrollment does not include students who are graduated in other fields but are in the Honors program.

Degrees Awarded by Level and Ethnicity

		2008-2009	2009-2010	2010-2011	2011-2012	2012-2013
Bachelor's	White Non-Hispanic	1,532 31.9%	1,334 27.0%	1,427 27.3%	1,415 25.8%	1,444 24.7%
	Black Non-Hispanic	267 5.6%	227 4.6%	264 5.1%	307 5.6%	330 5.6%
	Hispanic	1,732 36.0%	1,834 37.1%	1,925 36.9%	1,944 35.4%	2,113 36.1%
	Asian	225 4.7%	169 3.4%	200 3.8%	220 4.0%	213 3.6%
	Native Hawaiian or Other Pacific	0 0.0%	9 0.2%	1 0.0%	10 0.2%	6 0.1%
	American Indian or Alaskan Native	12 0.2%	13 0.3%	7 0.1%	8 0.1%	11 0.2%
	Two or more races	0 0.0%	82 1.7%	82 1.6%	85 1.5%	110 1.9%
	International	73 1.5%	92 1.9%	13 0.2%	102 1.9%	112 1.9%
	Unknown or Not Reported	0 0.0%	208 4.2%	229 4.4%	152 2.8%	122 2.1%
	Total	3,841 79.9%	3,968 80.3%	4,148 79.4%	4,243 77.3%	4,461 76.2%
Master's	White Non-Hispanic	387 8.1%	291 5.9%	390 7.5%	433 7.9%	479 8.2%
	Black Non-Hispanic	45 0.9%	37 0.7%	44 0.8%	71 1.3%	76 1.3%
	Hispanic	305 6.3%	347 7.0%	343 6.6%	407 7.4%	444 7.6%
	Asian	45 0.9%	46 0.9%	125 2.4%	37 0.7%	37 0.6%
	Native Hawaiian or Other Pacific	0 0.0%	0 0.0%	1 0.0%	2 0.0%	2 0.0%
	American Indian or Alaskan Native	3 0.1%	3 0.1%	1 0.0%	2 0.0%	3 0.1%
	Two or more races	0 0.0%	18 0.4%	18 0.3%	14 0.3%	26 0.4%
	International	118 2.5%	111 2.2%	17 0.3%	152 2.8%	208 3.6%
	Unknown or Not Reported	16 0.3%	58 1.2%	68 1.3%	51 0.9%	21 0.4%
	Total	919 19.1%	911 18.4%	1,007 19.3%	1,169 21.3%	1,296 22.1%
Doctoral	White Non-Hispanic	20 0.4%	21 0.4%	29 0.6%	29 0.5%	29 0.5%
	Black Non-Hispanic	0 0.0%	6 0.1%	4 0.1%	2 0.0%	2 0.0%

		2008-2009	2009-2010	2010-2011	2011-2012	2012-2013
Doctoral	Hispanic	8 0.2%	11 0.2%	16 0.3%	18 0.3%	17 0.3%
	Asian	1 0.0%	2 0.0%	12 0.2%	8 0.1%	2 0.0%
	American Indian or Alaskan Native	0 0.0%	0 0.0%	1 0.0%	0 0.0%	1 0.0%
	Two or more races	0 0.0%	2 0.0%	0 0.0%	1 0.0%	5 0.1%
	International	17 0.4%	17 0.3%	0 0.0%	17 0.3%	38 0.6%
	Unknown or Not Reported	0 0.0%	1 0.0%	6 0.1%	4 0.1%	5 0.1%
	Total	46 1.0%	60 1.2%	68 1.3%	79 1.4%	99 1.7%
Total	4,806 100.0%	4,939 100.0%	5,223 100.0%	5,491 100.0%	5,856 100.0%	

For details on new Race/Ethnicity categories please see page one of this document

Degrees Awarded by Level

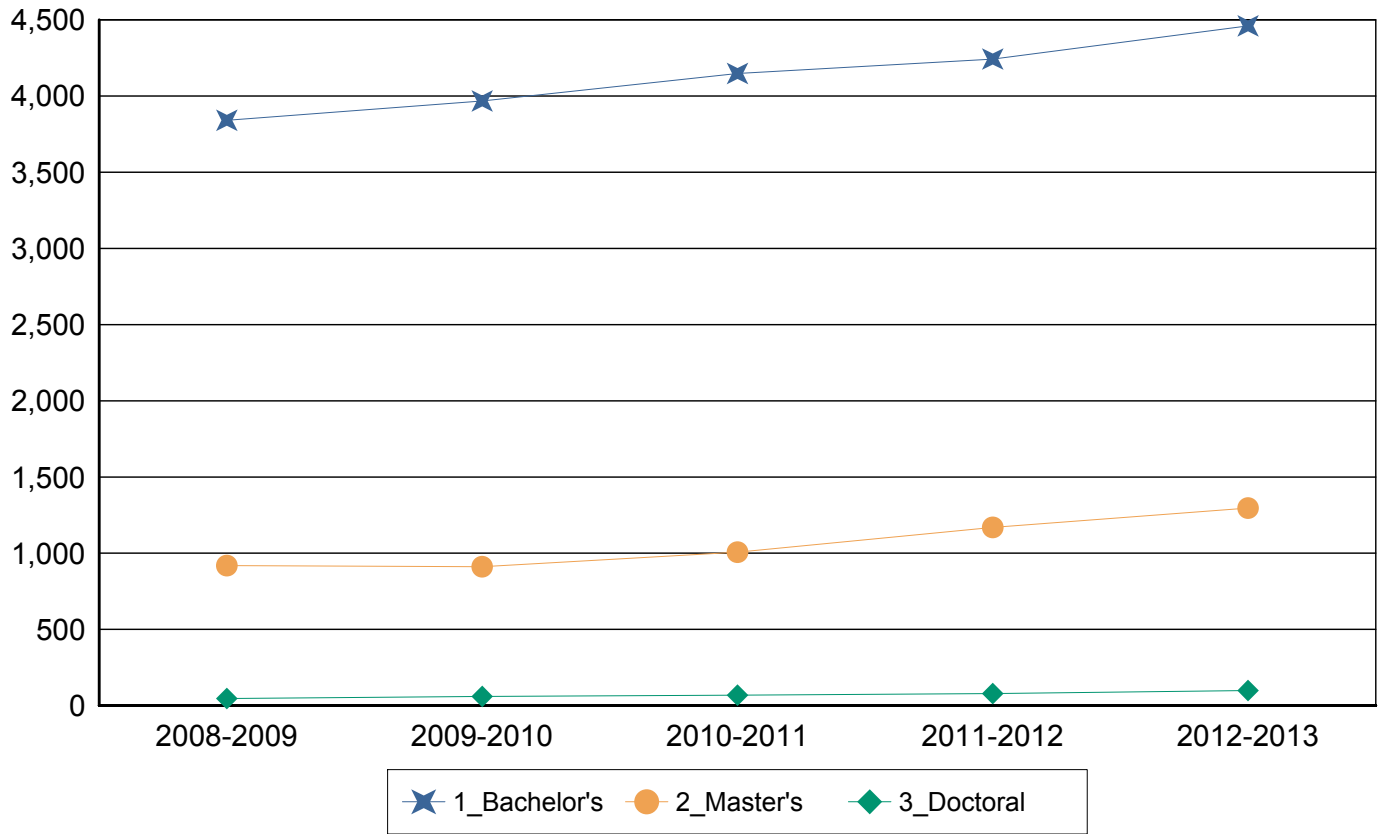

Degrees Awarded by Ethnicity

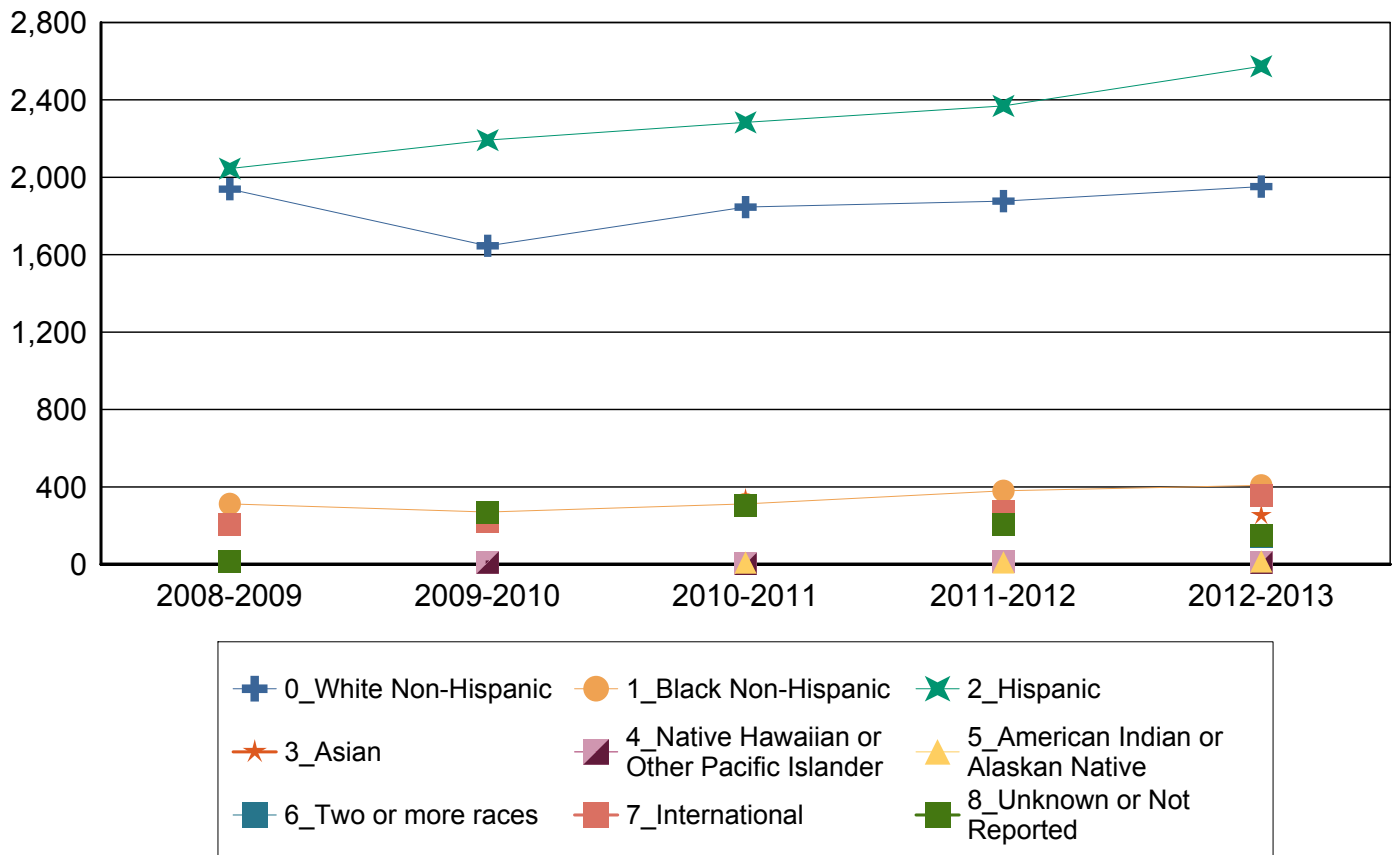

Degrees Awarded by Level and Gender

		2008-2009	2009-2010	2010-2011	2011-2012	2012-2013
Bachelor's	Female	2,158 44.9%	2,164 43.8%	2,259 43.3%	2,247 40.9%	2,314 39.5%
	Male	1,683 35.0%	1,804 36.5%	1,889 36.2%	1,996 36.4%	2,147 36.7%
	Total	3,841 79.9%	3,968 80.3%	4,148 79.4%	4,243 77.3%	4,461 76.2%
Master's	Female	533 11.1%	523 10.6%	566 10.8%	633 11.5%	746 12.7%
	Male	386 8.0%	388 7.9%	441 8.4%	536 9.8%	550 9.4%
	Total	919 19.1%	911 18.4%	1,007 19.3%	1,169 21.3%	1,296 22.1%
Doctoral	Female	25 0.5%	38 0.8%	30 0.6%	49 0.9%	55 0.9%
	Male	21 0.4%	22 0.4%	38 0.7%	30 0.5%	44 0.8%
	Total	46 1.0%	60 1.2%	68 1.3%	79 1.4%	99 1.7%
Total		4,806 100.0%	4,939 100.0%	5,223 100.0%	5,491 100.0%	5,856 100.0%

Faculty and Staff Information



Fact Book

Fall 2013

All Faculty Members

This section contains all faculty members at UTSA excluding Teaching Assistants. This includes faculty members who are not teaching courses. There are also sections for Tenure/Tenure Track, Teaching Assistants and Instructional Faculty members.

Race/Ethnicity Reporting Changes

As of Summer 2010 a new Race/Ethnicity reporting schema has been adopted based on Federal requirements. Faculty now have the choice to identify multiple races on the forms collected by the University of Texas at San Antonio. This information is stored as the faculty member has selected, however for reporting purposes a single category has been used. If a faculty member was an International faculty member they would be assigned the International category. If a faculty member is Hispanic, regardless of race indicated, they were assigned to the Hispanic category. Faculty members who chose multiple races were assigned to the Two or more races category. Finally faculty members who chose only one race were assigned to the race category they had chosen. If a faculty member was not International, not Hispanic and did not chose any Race category they were assigned to the Unknown category. In addition to this update the former Asian/Pacific Islander category has now been separated into two categories, one is Asian and the other is Native Hawaiian or Pacific Islander.

New Category

White Non-Hispanic

Black Non-Hispanic

Hispanic

Asian

Native Hawaiian or Other Pacific Islander

American Indian or Alaskan Native

Two or more races

International

Unknown or Not Reported

Old Category

White Non-Hispanic

Black Non-Hispanic

Hispanic

Asian or Pacific Islander

Asian or Pacific Islander

American Indian or Alaskan Native

N/A

International

Unknown or Not Reported

Faculty Members by Ethnicity

	Fall 2009	Fall 2010	Fall 2011	Fall 2012	Fall 2013
White Non-Hispanic	845 65%	849 64%	896 63%	897 63%	884 61%
Black Non-Hispanic	45 3%	42 3%	44 3%	42 3%	48 3%
Hispanic	250 19%	242 18%	254 18%	253 18%	269 19%
Asian	151 12%	147 11%	161 11%	149 10%	149 10%
Native Hawaiian or Other Pacific Islander	0 0%	2 0%	1 0%	0 0%	1 0%
American Indian or Alaskan Native	16 1%	10 1%	9 1%	10 1%	10 1%
Two or more races	0 0%	15 1%	13 1%	19 1%	11 1%
International	0 0%	1 0%	17 1%	50 3%	59 4%
Unknown or Not Reported	0 0%	11 1%	27 2%	9 1%	14 1%
Total	1,307 100%	1,319 100%	1,422 100%	1,429 100%	1,445 100%

For details on new Race/Ethnicity categories please see page one of this document

Faculty Members by Ethnicity

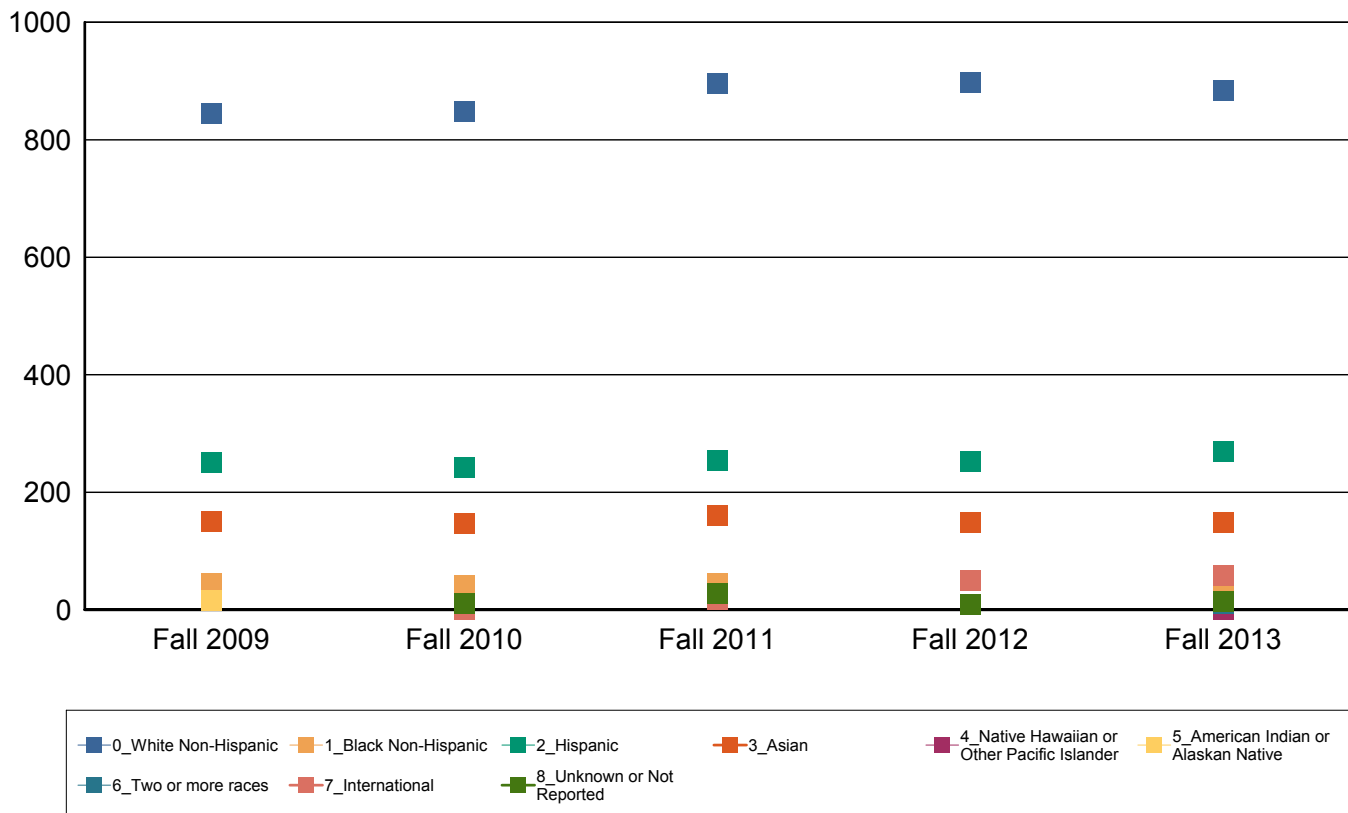

FTE of Faculty Members by Ethnicity

	Fall 2009	Fall 2010	Fall 2011	Fall 2012	Fall 2013
White Non-Hispanic	667.9 63%	674.0 63%	688.7 62%	687.0 61%	675.2 60%
Black Non-Hispanic	36.4 3%	38.1 4%	36.0 3%	33.7 3%	39.1 3%
Hispanic	200.0 19%	195.9 18%	201.0 18%	201.1 18%	210.1 19%
Asian	137.1 13%	134.9 13%	145.5 13%	134.6 12%	137.7 12%
Native Hawaiian or Other Pacific Islander	0.0 0%	1.5 0%	0.3 0%	0.0 0%	0.5 0%
American Indian or Alaskan Native	14.3 1%	8.5 1%	7.5 1%	7.3 1%	8.3 1%
Two or more races	0.0 0%	13.8 1%	10.3 1%	14.1 1%	8.1 1%
International	0.0 0%	0.0 0%	14.2 1%	42.2 4%	51.1 5%
Unknown or Not Reported	0.0 0%	1.9 0%	6.8 1%	0.0 0%	0.0 0%
Total	1,055.6 100%	1,068.6 100%	1,110.2 100%	1,119.8 100%	1,129.9 100%

For details on new Race/Ethnicity categories please see page one of this document

Faculty Members by Ethnicity

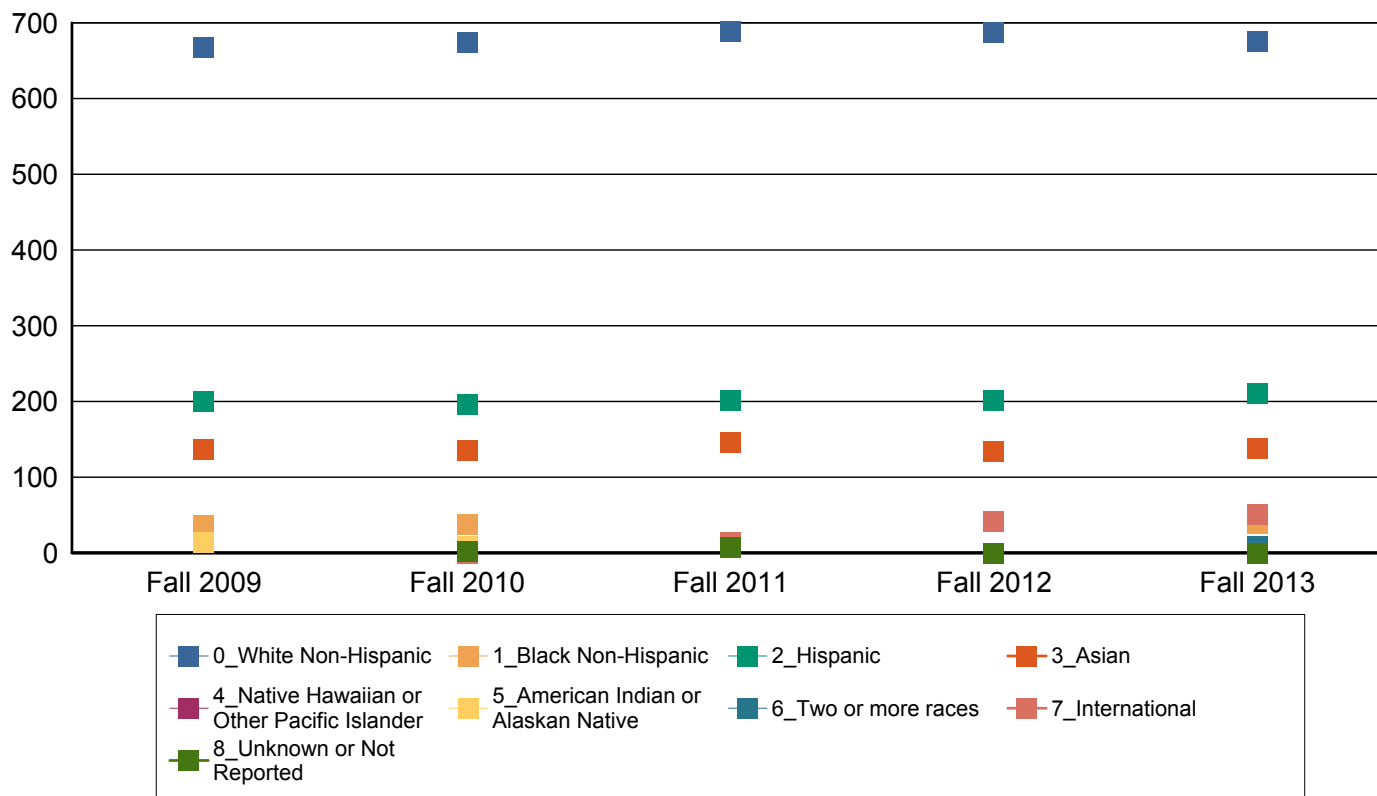

Faculty Members by Gender

	Fall 2009	Fall 2010	Fall 2011	Fall 2012	Fall 2013
Female	569 44%	559 42%	601 42%	607 42%	604 42%
Male	738 56%	760 58%	821 58%	822 58%	841 58%
Total	1,307 100%	1,319 100%	1,422 100%	1,429 100%	1,445 100%

FTE Faculty Members by Gender

	Fall 2009	Fall 2010	Fall 2011	Fall 2012	Fall 2013
Female	456.9 43%	446.8 42%	471.3 42%	470.1 42%	462.4 41%
Male	598.7 57%	621.7 58%	638.8 58%	649.7 58%	667.6 59%
Total	1,055.6 100%	1,068.6 100%	1,110.2 100%	1,119.8 100%	1,129.9 100%

Faculty Members by Tenure Status

	Fall 2009	Fall 2010	Fall 2011	Fall 2012	Fall 2013
Tenured faculty	400 31%	425 32%	445 31%	426 30%	448 31%
Tenure Track faculty	215 16%	197 15%	169 12%	162 11%	174 12%
Non-Tenure Track faculty	692 53%	697 53%	808 57%	841 59%	823 57%
Total	1,307 100%	1,319 100%	1,422 100%	1,429 100%	1,445 100%

Faculty Members by Tenure Status

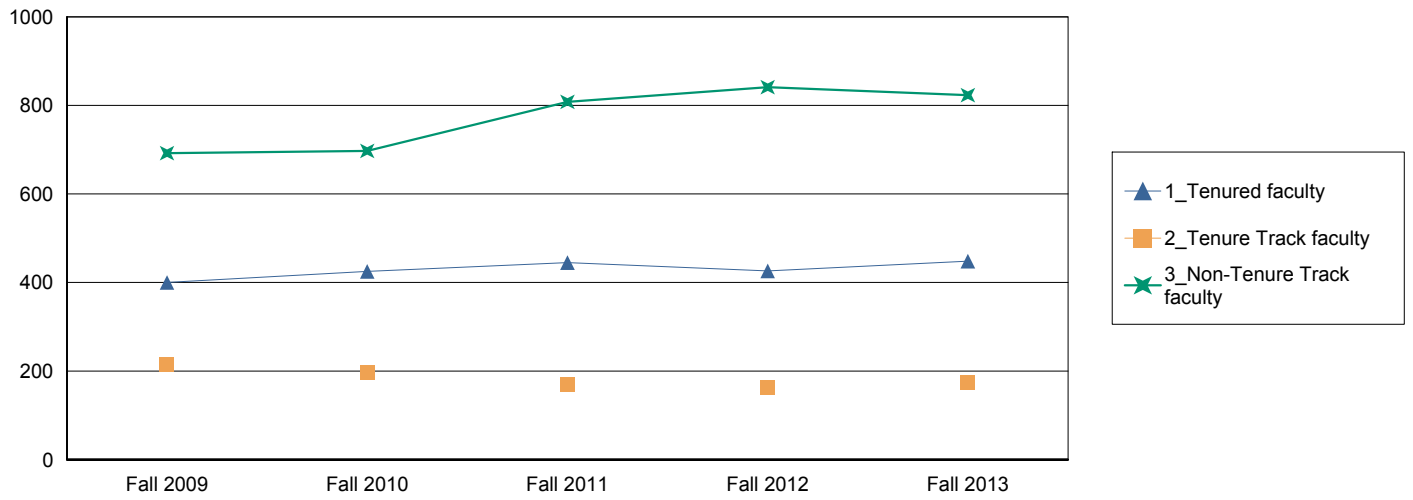

FTE of Faculty Members by Tenure Status

	Fall 2009	Fall 2010	Fall 2011	Fall 2012	Fall 2013
Tenured faculty	394.5 37%	421.8 39%	435.4 39%	420.2 38%	437.7 39%
Tenure Track faculty	213.0 20%	195.5 18%	165.4 15%	160.0 14%	171.7 15%
Non-Tenure Track faculty	448.1 42%	451.3 42%	509.3 46%	539.6 48%	520.6 46%
Total	1,055.6 100%	1,068.6 100%	1,110.2 100%	1,119.8 100%	1,129.9 100%

Faculty Members by Rank

	Fall 2009	Fall 2010	Fall 2011	Fall 2012	Fall 2013
Professor	204 16%	219 17%	229 16%	222 16%	225 16%
Associate Professor	201 15%	213 16%	222 16%	209 15%	231 16%
Assistant Professor	208 16%	189 14%	163 11%	157 11%	166 11%
Instructor/Lecturer	2 0%	1 0%	0 0%	0 0%	0 0%
Other Faculty	692 53%	697 53%	808 57%	841 59%	823 57%
Total	1,307 100%	1,319 100%	1,422 100%	1,429 100%	1,445 100%

FTE of Faculty Members by Rank

	Fall 2009	Fall 2010	Fall 2011	Fall 2012	Fall 2013
Professor	200.3 19%	217.1 20%	222.4 20%	217.7 19%	215.7 19%
Associate Professor	199.2 19%	211.7 20%	219.1 20%	207.6 19%	230.0 20%
Assistant Professor	206.0 20%	187.5 18%	159.4 14%	155.0 14%	163.7 14%
Instructor/Lecturer	2.0 0%	1.0 0%	0.0 0%	0.0 0%	0.0 0%
Other Faculty	448.1 42%	451.3 42%	509.3 46%	539.6 48%	520.6 46%
Total	1,055.6 100%	1,068.6 100%	1,110.2 100%	1,119.8 100%	1,129.9 100%

Faculty Members by Rank and Ethnicity

		Fall 2009	Fall 2010	Fall 2011	Fall 2012	Fall 2013
Professor	White Non-Hispanic	131 64%	140 64%	144 63%	139 63%	141 63%
	Black Non-Hispanic	6 3%	7 3%	7 3%	8 4%	8 4%
	Hispanic	26 13%	30 14%	31 14%	27 12%	27 12%
	Asian	37 18%	38 17%	42 18%	43 19%	45 20%
	American Indian or Alaskan Native	4 2%	3 1%	3 1%	3 1%	2 1%
	Two or more races	0 0%	1 0%	1 0%	1 0%	0 0%
	International	0 0%	0 0%	1 0%	1 0%	2 1%
	Total	204 100%	219 100%	229 100%	222 100%	225 100%
Associate Professor	White Non-Hispanic	130 65%	129 61%	130 59%	118 56%	135 58%
	Black Non-Hispanic	8 4%	8 4%	9 4%	8 4%	11 5%
	Hispanic	28 14%	35 16%	40 18%	40 19%	41 18%
	Asian	32 16%	37 17%	33 15%	33 16%	37 16%
	American Indian or Alaskan Native	3 1%	2 1%	2 1%	2 1%	2 1%
	Two or more races	0 0%	2 1%	2 1%	2 1%	1 0%
	International	0 0%	0 0%	6 3%	6 3%	4 2%
	Total	201 100%	213 100%	222 100%	209 100%	231 100%
Assistant Professor	White Non-Hispanic	106 51%	97 51%	86 53%	80 51%	81 49%
	Black Non-Hispanic	9 4%	10 5%	7 4%	5 3%	5 3%
	Hispanic	47 23%	37 20%	30 18%	27 17%	31 19%
	Asian	43 21%	40 21%	37 23%	27 17%	22 13%
	American Indian or Alaskan Native	3 1%	0 0%	0 0%	0 0%	0 0%

		Fall 2009	Fall 2010	Fall 2011	Fall 2012	Fall 2013
Assistant Professor	Two or more races	0 0%	4 2%	1 1%	0 0%	0 0%
	International	0 0%	0 0%	2 1%	18 11%	26 16%
	Unknown or Not Reported	0 0%	1 1%	0 0%	0 0%	1 1%
	Total	208 100%	189 100%	163 100%	157 100%	166 100%
Instructor/Lecturer	White Non-Hispanic	1 50%	0 0%	0 0%	0 0%	0 0%
	Asian	1 50%	1 100%	0 0%	0 0%	0 0%
	Total	2 100%	1 100%	0 0%	0 0%	0 0%
Other Faculty	White Non-Hispanic	477 69%	483 69%	536 66%	560 67%	527 64%
	Black Non-Hispanic	22 3%	17 2%	21 3%	21 2%	24 3%
	Hispanic	149 22%	140 20%	153 19%	159 19%	170 21%
	Asian	38 5%	31 4%	49 6%	46 5%	45 5%
	Native Hawaiian or Other Pacific	0 0%	2 0%	1 0%	0 0%	1 0%
	American Indian or Alaskan Native	6 1%	5 1%	4 0%	5 1%	6 1%
	Two or more races	0 0%	8 1%	9 1%	16 2%	10 1%
	International	0 0%	1 0%	8 1%	25 3%	27 3%
	Unknown or Not Reported	0 0%	10 1%	27 3%	9 1%	13 2%
	Total	692 100%	697 100%	808 100%	841 100%	823 100%
Total	1,307 100%	1,319 100%	1,422 100%	1,429 100%	1,445 100%	

For details on new Race/Ethnicity categories please see page one of this document

Faculty Members by Rank and Gender

		Fall 2009	Fall 2010	Fall 2011	Fall 2012	Fall 2013
Professor	Female	48 24%	55 25%	56 24%	53 24%	54 24%
	Male	156 76%	164 75%	173 76%	169 76%	171 76%
	Total	204.0 100%	219.0 100%	229.0 100%	222.0 100%	225.0 100%
Associate Professor	Female	65 32%	74 35%	84 38%	78 37%	80 35%
	Male	136 68%	139 65%	138 62%	131 63%	151 65%
	Total	201.0 100%	213.0 100%	222.0 100%	209.0 100%	231.0 100%
Assistant Professor	Female	98 47%	84 44%	65 40%	60 38%	69 42%
	Male	110 53%	105 56%	98 60%	97 62%	97 58%
	Total	208.0 100%	189.0 100%	163.0 100%	157.0 100%	166.0 100%
Instructor/ Lecturer	Female	2 100%	1 100%	0 0%	0 0%	0 0%
	Total	2.0 100%	1.0 100%	0.0 0%	0.0 0%	0.0 0%
Other Faculty	Female	356 51%	345 49%	396 49%	416 49%	401 49%
	Male	336 49%	352 51%	412 51%	425 51%	422 51%
	Total	692.0 100%	697.0 100%	808.0 100%	841.0 100%	823.0 100%
Total		1,307 100%	1,319 100%	1,422 100%	1,429 100%	1,445 100%

Tenured/Tenure Track Members

This section contains all faculty members who are Tenured or On Tenure Track at UTSA. This includes faculty members who are not teaching courses. There are also sections for All Faculty, Teaching Assistants and Instructional Faculty members.

Tenured/Tenure Track Faculty Members by Ethnicity

	Fall 2009	Fall 2010	Fall 2011	Fall 2012	Fall 2013
White Non-Hispanic	368 60%	366 59%	360 59%	337 57%	357 57%
Black Non-Hispanic	23 4%	25 4%	23 4%	21 4%	24 4%
Hispanic	101 16%	102 16%	101 16%	94 16%	99 16%
Asian	113 18%	116 19%	112 18%	103 18%	104 17%
American Indian or Alaskan Native	10 2%	5 1%	5 1%	5 1%	4 1%
Two or more races	0 0%	7 1%	4 1%	3 1%	1 0%
International	0 0%	0 0%	9 1%	25 4%	32 5%
Unknown or Not Reported	0 0%	1 0%	0 0%	0 0%	1 0%
Total	615 100%	622 100%	614 100%	588 100%	622 100%

For details on new Race/Ethnicity categories please see page one of this document

Faculty Members by Ethnicity

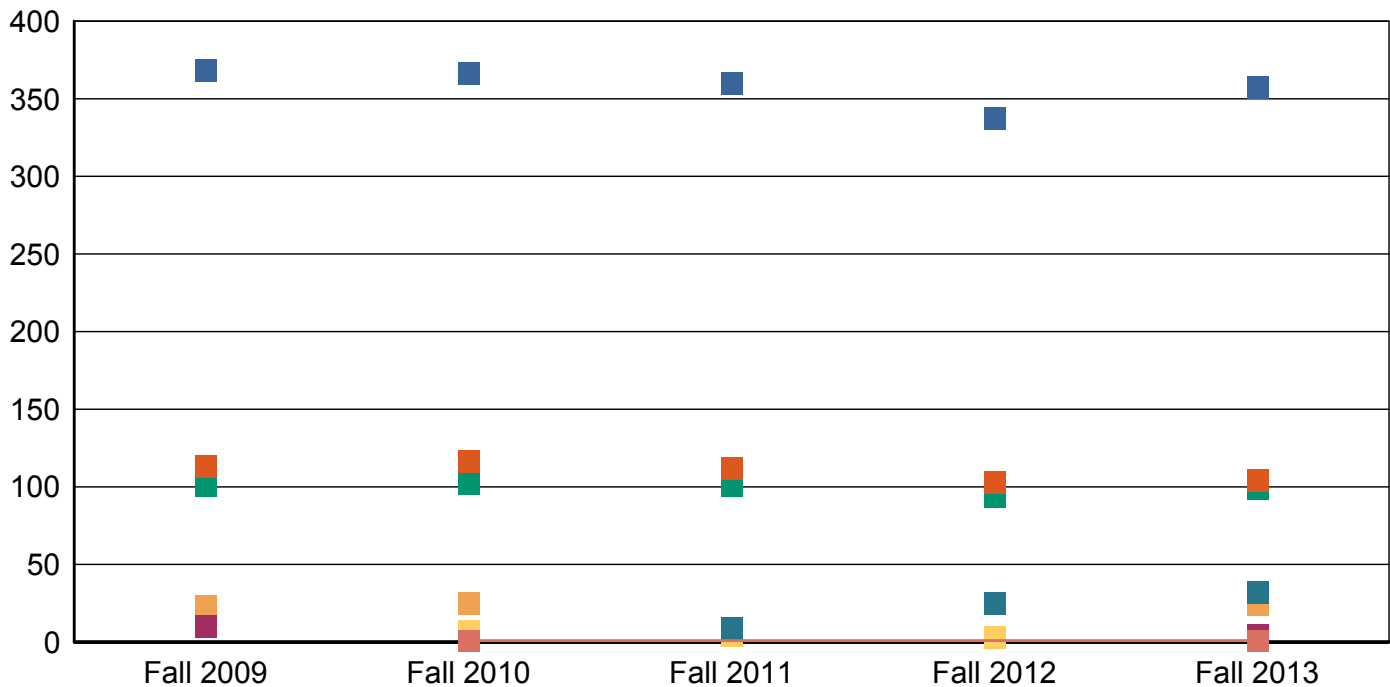

FTE of Tenured/Tenure Track Faculty Members by Ethnicity

	Fall 2009	Fall 2010	Fall 2011	Fall 2012	Fall 2013
White Non-Hispanic	362.2 60%	362.8 59%	348.8 58%	332.7 57%	349.6 57%
Black Non-Hispanic	23.0 4%	25.0 4%	23.0 4%	21.0 4%	24.0 4%
Hispanic	101.0 17%	102.0 17%	100.2 17%	93.8 16%	97.0 16%
Asian	111.3 18%	114.5 19%	110.9 18%	100.7 17%	101.8 17%
American Indian or Alaskan Native	10.0 2%	5.0 1%	5.0 1%	4.0 1%	4.0 1%
Two or more races	0.0 0%	7.0 1%	4.0 1%	3.0 1%	1.0 0%
International	0.0 0%	0.0 0%	9.0 1%	25.0 4%	32.0 5%
Unknown or Not Reported	0.0 0%	1.0 0%	0.0 0%	0.0 0%	0.0 0%
Total	607.5 100%	617.3 100%	600.8 100%	580.2 100%	609.4 100%

For details on new Race/Ethnicity categories please see page one of this document

Tenured/Tenure Track Faculty Members by Ethnicity

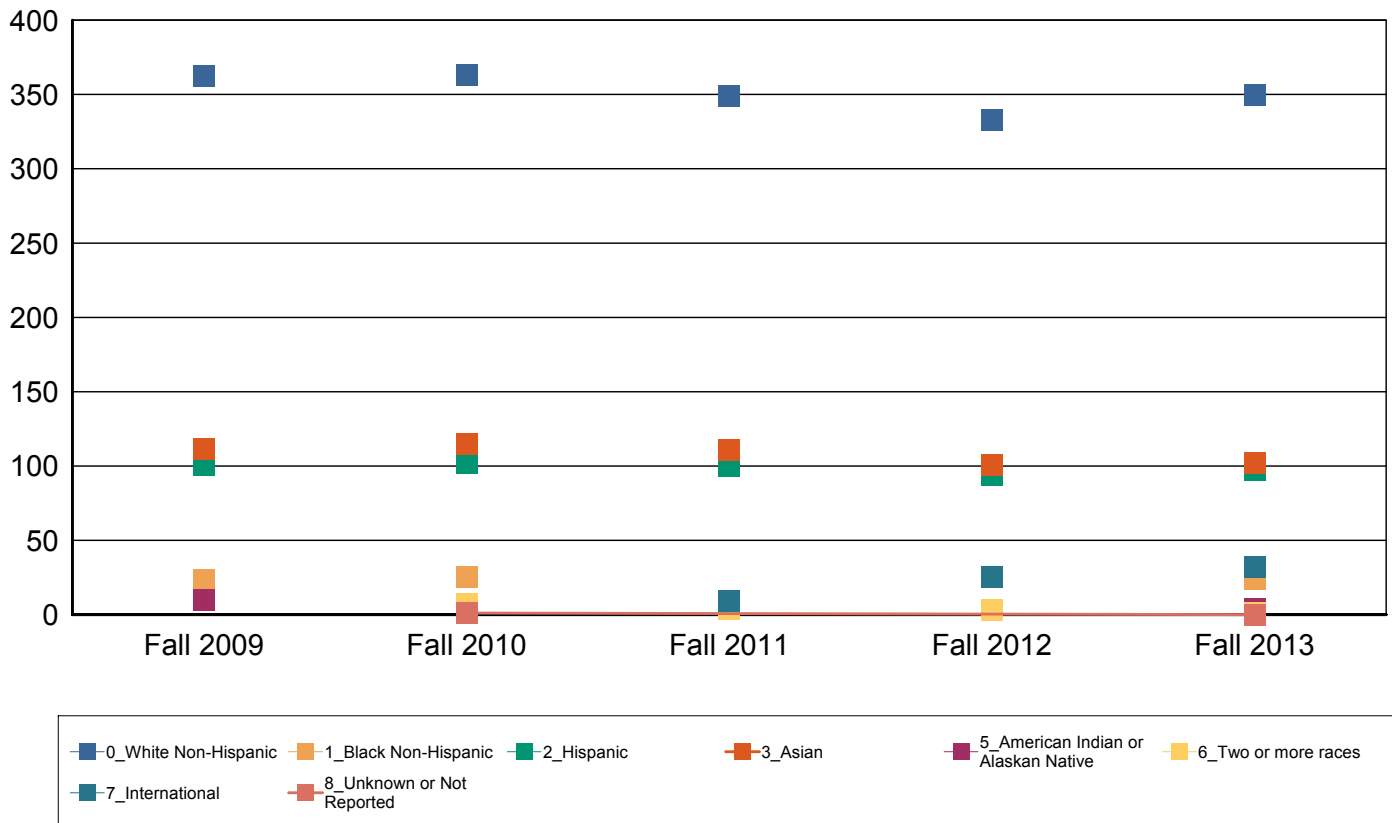

Tenured/Tenure Track Faculty Members by Gender

	Fall 2009	Fall 2010	Fall 2011	Fall 2012	Fall 2013
Female	213 35%	214 34%	205 33%	191 32%	203 33%
Male	402 65%	408 66%	409 67%	397 68%	419 67%
Total	615 100%	622 100%	614 100%	588 100%	622 100%

FTE of Tenured/Tenure Track Faculty Members by Gender

	Fall 2009	Fall 2010	Fall 2011	Fall 2012	Fall 2013
Female	211.1 35%	211.1 34%	200.1 33%	188.8 33%	196.7 32%
Male	396.4 65%	406.2 66%	400.7 67%	391.5 67%	412.7 68%
Total	607.5 100%	617.3 100%	600.8 100%	580.2 100%	609.4 100%

Tenured/Tenure Track Faculty Members by Tenure Status

	Fall 2009	Fall 2010	Fall 2011	Fall 2012	Fall 2013
Tenured faculty	400 65%	425 68%	445 72%	426 72%	448 72%
Tenure Track faculty	215 35%	197 32%	169 28%	162 28%	174 28%
Total	615 100%	622 100%	614 100%	588 100%	622 100%

FTE of Tenured/Tenure Track Faculty Members by Tenure Status

	Fall 2009	Fall 2010	Fall 2011	Fall 2012	Fall 2013
Tenured faculty	394.5 65%	421.8 68%	435.4 72%	420.2 72%	437.7 72%
Tenure Track faculty	213.0 35%	195.5 32%	165.4 28%	160.0 28%	171.7 28%
Total	607.5 100%	617.3 100%	600.8 100%	580.2 100%	609.4 100%

Tenured/Tenure Track Faculty Members by Tenure Status

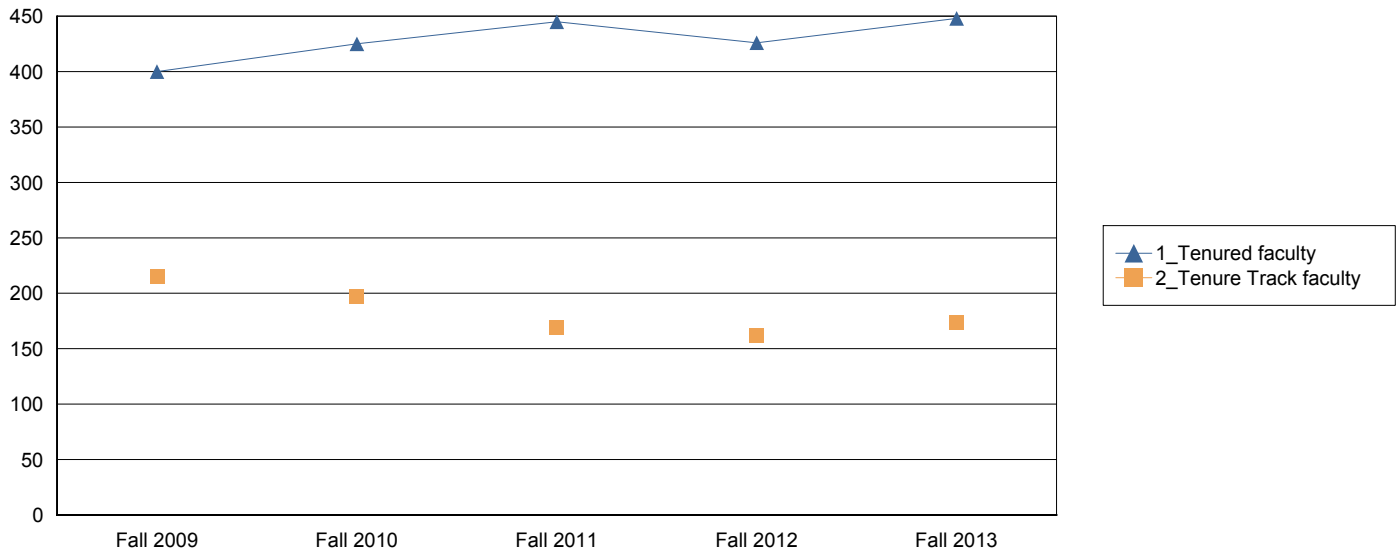

Tenured/Tenure Track Faculty Members by Rank

	Fall 2009	Fall 2010	Fall 2011	Fall 2012	Fall 2013
Professor	204 33%	219 35%	229 37%	222 38%	225 36%
Associate Professor	201 33%	213 34%	222 36%	209 36%	231 37%
Assistant Professor	208 34%	189 30%	163 27%	157 27%	166 27%
Instructor/Lecturer	2 0%	1 0%	0 0%	0 0%	0 0%
Total	615 100%	622 100%	614 100%	588 100%	622 100%

FTE of Tenured/Tenure Track Faculty Members by Rank

	Fall 2009	Fall 2010	Fall 2011	Fall 2012	Fall 2013
Professor	200.3 33%	217.1 35%	222.4 37%	217.7 38%	215.7 35%
Associate Professor	199.2 33%	211.7 34%	219.1 36%	207.6 36%	230.0 38%
Assistant Professor	206.0 34%	187.5 30%	159.4 27%	155.0 27%	163.7 27%
Instructor/Lecturer	2.0 0%	1.0 0%	0.0 0%	0.0 0%	0.0 0%
Total	607.5 100%	617.3 100%	600.8 100%	580.2 100%	609.4 100%

Faculty Ranks by Year

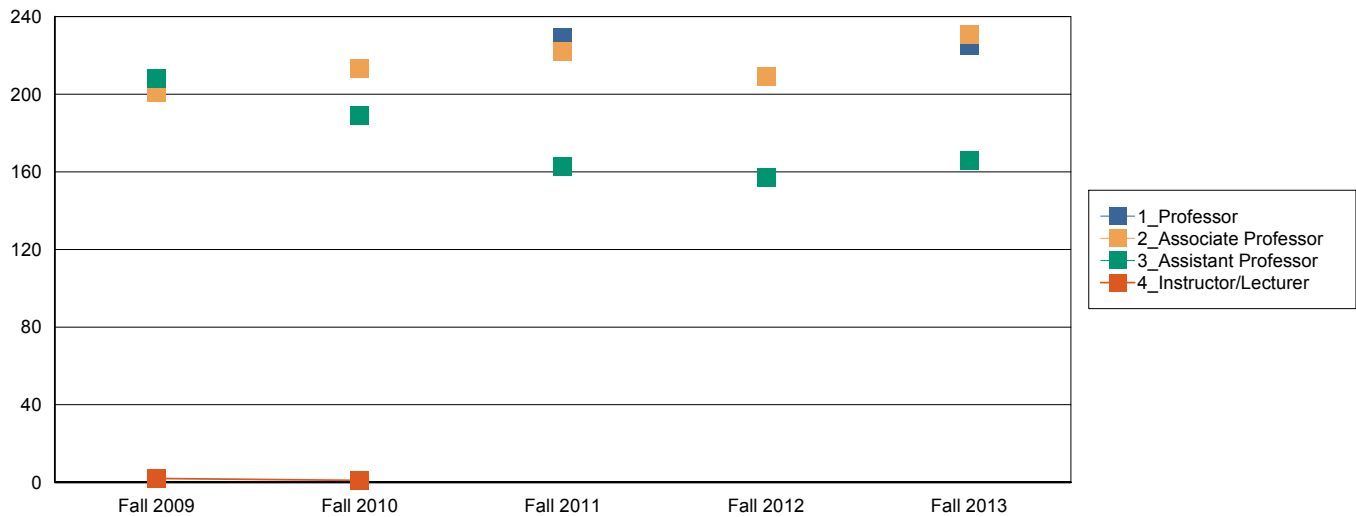

Tenured/Tenure Track Faculty Members by Rank and Ethnicity

		Fall 2009	Fall 2010	Fall 2011	Fall 2012	Fall 2013
Professor	White Non-Hispanic	131 64%	140 64%	144 63%	139 63%	141 63%
	Black Non-Hispanic	6 3%	7 3%	7 3%	8 4%	8 4%
	Hispanic	26 13%	30 14%	31 14%	27 12%	27 12%
	Asian	37 18%	38 17%	42 18%	43 19%	45 20%
	American Indian or Alaskan	4 2%	3 1%	3 1%	3 1%	2 1%
	Two or more races	0 0%	1 0%	1 0%	1 0%	0 0%
	International	0 0%	0 0%	1 0%	1 0%	2 1%
	Total	204 100%	219 100%	229 100%	222 100%	225 100%
Associate Professor	White Non-Hispanic	130 65%	129 61%	130 59%	118 56%	135 58%
	Black Non-Hispanic	8 4%	8 4%	9 4%	8 4%	11 5%
	Hispanic	28 14%	35 16%	40 18%	40 19%	41 18%
	Asian	32 16%	37 17%	33 15%	33 16%	37 16%
	American Indian or Alaskan	3 1%	2 1%	2 1%	2 1%	2 1%
	Two or more races	0 0%	2 1%	2 1%	2 1%	1 0%

		Fall 2009	Fall 2010	Fall 2011	Fall 2012	Fall 2013
Associate Professor	International	0 0%	0 0%	6 3%	6 3%	4 2%
	Total	201 100%	213 100%	222 100%	209 100%	231 100%
Assistant Professor	White Non-Hispanic	106 51%	97 51%	86 53%	80 51%	81 49%
	Black Non-Hispanic	9 4%	10 5%	7 4%	5 3%	5 3%
	Hispanic	47 23%	37 20%	30 18%	27 17%	31 19%
	Asian	43 21%	40 21%	37 23%	27 17%	22 13%
	American Indian or Alaskan	3 1%	0 0%	0 0%	0 0%	0 0%
	Two or more races	0 0%	4 2%	1 1%	0 0%	0 0%
	International	0 0%	0 0%	2 1%	18 11%	26 16%
	Unknown or Not Reported	0 0%	1 1%	0 0%	0 0%	1 1%
	Total	208 100%	189 100%	163 100%	157 100%	166 100%
	Instructor/Lecturer	White Non-Hispanic	1 50%	0 0%	0 0%	0 0%
Asian		1 50%	1 100%	0 0%	0 0%	0 0%
Total		2 100%	1 100%	0 0%	0 0%	0 0%
Total		615 100%	622 100%	614 100%	588 100%	622 100%

For details on new Race/Ethnicity categories please see page one of this document

Tenured/Tenure Track Faculty Members by Rank and Gender

		Fall 2009	Fall 2010	Fall 2011	Fall 2012	Fall 2013
Professor	Female	48 24%	55 25%	56 24%	53 24%	54 24%
	Male	156 76%	164 75%	173 76%	169 76%	171 76%
	Total	204 100%	219 100%	229 100%	222 100%	225 100%
Associate Professor	Female	65 32%	74 35%	84 38%	78 37%	80 35%
	Male	136 68%	139 65%	138 62%	131 63%	151 65%
	Total	201 100%	213 100%	222 100%	209 100%	231 100%
Assistant Professor	Female	98 47%	84 44%	65 40%	60 38%	69 42%
	Male	110 53%	105 56%	98 60%	97 62%	97 58%
	Total	208 100%	189 100%	163 100%	157 100%	166 100%
Instructor/Lecturer	Female	2 100%	1 100%	0 0%	0 0%	0 0%
	Total	2 100%	1 100%	0 0%	0 0%	0 0%
Total		615 100%	622 100%	614 100%	588 100%	622 100%

Instructional Faculty Members

This section contains all faculty members at UTSA who teach at least one course including Teaching Assistants. The Full Time Equivalent in this section only includes those appointments relating to teaching. There are other sections for All Faculty Members, Tenure/Tenure Track, and Teaching Assistants.

Instructional Faculty Members by Ethnicity

	Fall 2009	Fall 2010	Fall 2011	Fall 2012	Fall 2013
White Non-Hispanic	796 64%	805 64%	822 63%	822 63%	810 61%
Black Non-Hispanic	45 4%	41 3%	43 3%	39 3%	47 4%
Hispanic	239 19%	231 18%	231 18%	230 18%	246 19%
Asian	144 12%	141 11%	145 11%	128 10%	133 10%
Native Hawaiian or Other Pacific Islander	0 0%	2 0%	1 0%	0 0%	1 0%
American Indian or Alaskan Native	16 1%	10 1%	8 1%	9 1%	9 1%
Two or more races	0 0%	15 1%	13 1%	19 1%	11 1%
International	0 0%	1 0%	15 1%	46 4%	55 4%
Unknown or Not Reported	0 0%	11 1%	23 2%	9 1%	13 1%
Total	1,240 100%	1,257 100%	1,301 100%	1,302 100%	1,325 100%

Instructional Faculty Members by Ethnicity

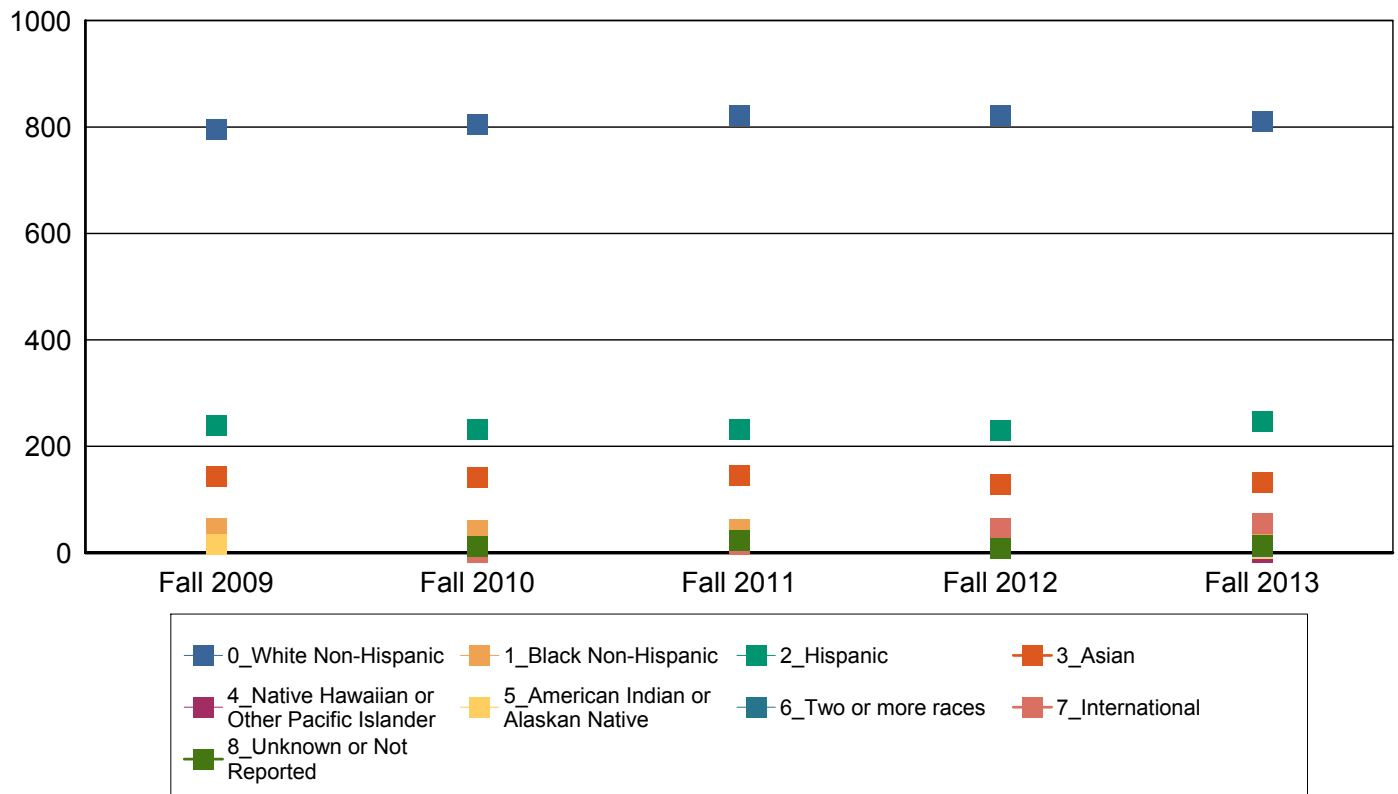

For details on new Race/Ethnicity categories please see page one of this document

Instructional FTE of Faculty Members by Ethnicity

	Fall 2009	Fall 2010	Fall 2011	Fall 2012	Fall 2013
White Non-Hispanic	580.3 63%	598.7 64%	587.7 63%	610.0 62%	605.6 60%
Black Non-Hispanic	33.7 4%	34.1 4%	31.0 3%	28.3 3%	34.9 3%
Hispanic	178.4 19%	170.7 18%	166.0 18%	172.7 18%	181.2 18%
Asian	114.2 12%	113.4 12%	111.5 12%	110.7 11%	117.3 12%
Native Hawaiian or Other Pacific Islander	0.0 0%	1.5 0%	0.3 0%	0.0 0%	0.5 0%
American Indian or Alaskan Native	13.6 1%	8.0 1%	6.5 1%	7.3 1%	8.3 1%
Two or more races	0.0 0%	13.4 1%	9.7 1%	13.9 1%	8.1 1%
International	0.0 0%	0.0 0%	11.5 1%	35.9 4%	46.1 5%
Unknown or Not Reported	0.0 0%	1.6 0%	6.7 1%	0.0 0%	0.0 0%
Total	920.2 100%	941.4 100%	930.7 100%	978.7 100%	1,001.8 100%

Instructional Faculty Members by Ethnicity

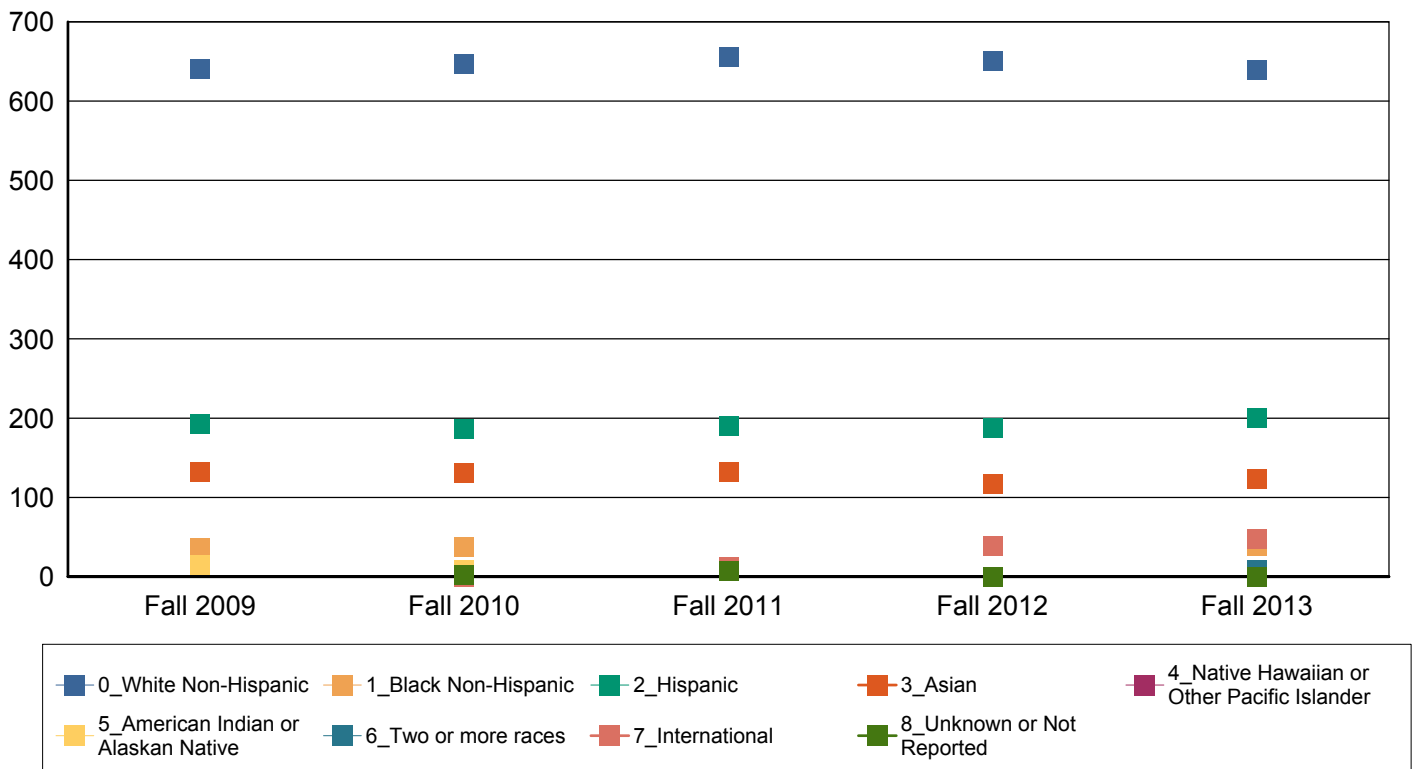

For details on new Race/Ethnicity categories please see page one of this document

Instructional Faculty Members by Gender

	Fall 2009	Fall 2010	Fall 2011	Fall 2012	Fall 2013
Female	542 44%	529 42%	554 43%	555 43%	555 42%
Male	698 56%	728 58%	747 57%	747 57%	770 58%
Total	1,240 100%	1,257 100%	1,301 100%	1,302 100%	1,325 100%

Instructional FTE of Faculty Members by Gender

	Fall 2009	Fall 2010	Fall 2011	Fall 2012	Fall 2013
Female	397.6 43%	386.0 41%	386.8 42%	401.9 41%	401.6 40%
Male	522.6 57%	555.4 59%	543.9 58%	576.9 59%	600.2 60%
Total	920.2 100%	941.4 100%	930.7 100%	978.7 100%	1,001.8 100%

Instructional Faculty Members by Tenure Status

	Fall 2009	Fall 2010	Fall 2011	Fall 2012	Fall 2013
Tenured faculty	371 30%	396 32%	419 32%	400 31%	415 31%
Tenure Track faculty	210 17%	192 15%	163 13%	152 12%	168 13%
Non-Tenure Track faculty	659 53%	669 53%	719 55%	750 58%	742 56%
Total	1,240 100%	1,257 100%	1,301 100%	1,302 100%	1,325 100%

Instructional Faculty Members by Tenure Status

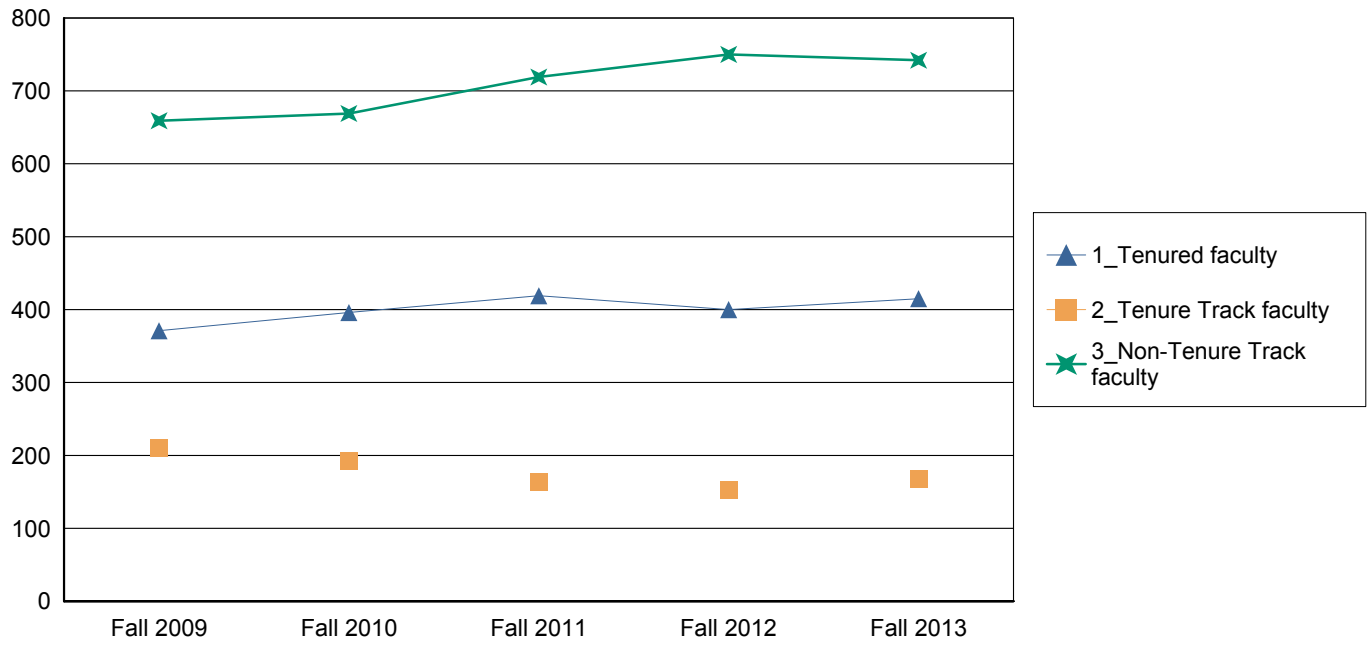

Instructional FTE of Faculty Members by Tenure Status

	Fall 2009	Fall 2010	Fall 2011	Fall 2012	Fall 2013
Tenured faculty	315.5 34%	361.8 38%	368.9 40%	379.0 39%	394.7 39%
Tenure Track faculty	189.6 21%	170.7 18%	141.8 15%	149.8 15%	165.8 17%
Non-Tenure Track faculty	415.1 45%	408.9 43%	420.1 45%	449.9 46%	441.3 44%
Total	920.2 100%	941.4 100%	930.7 100%	978.7 100%	1,001.8 100%

Instructional Faculty Members by Rank

	Fall 2009	Fall 2010	Fall 2011	Fall 2012	Fall 2013
Professor	184 15%	198 16%	207 16%	203 16%	197 15%
Associate Professor	192 15%	205 16%	217 17%	202 16%	226 17%
Assistant Professor	203 16%	184 15%	158 12%	147 11%	160 12%
Instructor/Lecturer	2 0%	1 0%	0 0%	0 0%	0 0%
Other Faculty	659 53%	669 53%	719 55%	750 58%	742 56%
Total	1,240 100%	1,257 100%	1,301 100%	1,302 100%	1,325 100%

Instructional FTE of Faculty Members by Rank

	Fall 2009	Fall 2010	Fall 2011	Fall 2012	Fall 2013
Professor	148.9 16%	178.0 19%	178.0 19%	187.4 19%	183.1 18%
Associate Professor	171.4 19%	189.5 20%	195.0 21%	196.6 20%	219.6 22%
Assistant Professor	182.8 20%	164.0 17%	137.7 15%	144.8 15%	157.8 16%
Instructor/Lecturer	2.0 0%	1.0 0%	0.0 0%	0.0 0%	0.0 0%
Other Faculty	415.1 45%	408.9 43%	420.1 45%	449.9 46%	441.3 44%
Total	920.2 100%	941.4 100%	930.7 100%	978.7 100%	1,001.8 100%

Instructional Faculty Members by Rank and Ethnicity

		Fall 2009	Fall 2010	Fall 2011	Fall 2012	Fall 2013
Professor	White Non-Hispanic	117.0 64%	125.0 63%	129.0 62%	127.0 63%	118.0 60%
	Black Non-Hispanic	6.0 3%	7.0 4%	7.0 3%	7.0 3%	8.0 4%
	Hispanic	22.0 12%	24.0 12%	25.0 12%	22.0 11%	23.0 12%
	Asian	35.0 19%	38.0 19%	42.0 20%	42.0 21%	44.0 22%
	American Indian or Alaskan Native	4.0 2%	3.0 2%	2.0 1%	3.0 1%	2.0 1%
	Two or more races	0.0 0%	1.0 1%	1.0 0%	1.0 0%	0.0 0%
	International	0.0 0%	0.0 0%	1.0 0%	1.0 0%	2.0 1%
	Total	184.0 100%	198.0 100%	207.0 100%	203.0 100%	197.0 100%
Associate Professor	White Non-Hispanic	121.0 63%	125.0 61%	127.0 59%	117.0 58%	133.0 59%
	Black Non-Hispanic	8.0 4%	7.0 3%	9.0 4%	8.0 4%	11.0 5%
	Hispanic	28.0 15%	33.0 16%	38.0 18%	37.0 18%	39.0 17%
	Asian	32.0 17%	36.0 18%	33.0 15%	30.0 15%	36.0 16%
	American Indian or Alaskan Native	3.0 2%	2.0 1%	2.0 1%	2.0 1%	2.0 1%
	Two or more races	0.0 0%	2.0 1%	2.0 1%	2.0 1%	1.0 0%
	International	0.0 0%	0.0 0%	6.0 3%	6.0 3%	4.0 2%
	Total	192.0 100%	205.0 100%	217.0 100%	202.0 100%	226.0 100%
Assistant Professor	White Non-Hispanic	105.0 52%	93.0 51%	82.0 52%	75.0 51%	79.0 49%
	Black Non-Hispanic	9.0 4%	10.0 5%	7.0 4%	3.0 2%	5.0 3%
	Hispanic	45.0 22%	36.0 20%	30.0 19%	27.0 18%	31.0 19%
	Asian	41.0 20%	40.0 22%	36.0 23%	25.0 17%	19.0 12%

		Fall 2009	Fall 2010	Fall 2011	Fall 2012	Fall 2013
Assistant Professor	American Indian or Alaskan Native	3.0 1%	0.0 0%	0.0 0%	0.0 0%	0.0 0%
	Two or more races	0.0 0%	4.0 2%	1.0 1%	0.0 0%	0.0 0%
	International	0.0 0%	0.0 0%	2.0 1%	17.0 12%	26.0 16%
	Unknown or Not Reported	0.0 0%	1.0 1%	0.0 0%	0.0 0%	0.0 0%
	Total	203.0 100%	184.0 100%	158.0 100%	147.0 100%	160.0 100%
Instructor/Lecturer	White Non-Hispanic	1.0 50%	0.0 0%	0.0 0%	0.0 0%	0.0 0%
	Asian	1.0 50%	1.0 100%	0.0 0%	0.0 0%	0.0 0%
	Total	2.0 100%	1.0 100%	0.0 0%	0.0 0%	0.0 0%
Other Faculty	White Non-Hispanic	452.0 69%	462.0 69%	484.0 67%	503.0 67%	480.0 65%
	Black Non-Hispanic	22.0 3%	17.0 3%	20.0 3%	21.0 3%	23.0 3%
	Hispanic	144.0 22%	138.0 21%	138.0 19%	144.0 19%	153.0 21%
	Asian	35.0 5%	26.0 4%	34.0 5%	31.0 4%	34.0 5%
	Native Hawaiian or Other Pacific	0.0 0%	2.0 0%	1.0 0%	0.0 0%	1.0 0%
	American Indian or Alaskan Native	6.0 1%	5.0 1%	4.0 1%	4.0 1%	5.0 1%
	Two or more races	0.0 0%	8.0 1%	9.0 1%	16.0 2%	10.0 1%
	International	0.0 0%	1.0 0%	6.0 1%	22.0 3%	23.0 3%
	Unknown or Not Reported	0.0 0%	10.0 1%	23.0 3%	9.0 1%	13.0 2%
	Total	659.0 100%	669.0 100%	719.0 100%	750.0 100%	742.0 100%
Total	1,240.0 100%	1,257.0 100%	1,301.0 100%	1,302.0 100%	1,325.0 100%	

For details on new Race/Ethnicity categories please see page one of this document

Instructional Faculty Members by Rank and Gender

		Fall 2009	Fall 2010	Fall 2011	Fall 2012	Fall 2013
Professor	Female	44 24%	46 23%	48 23%	46 23%	45 23%
	Male	140 76%	152 77%	159 77%	157 77%	152 77%
	Total	184 100%	198 100%	207 100%	203 100%	197 100%
Associate Professor	Female	62 32%	71 35%	83 38%	74 37%	75 33%
	Male	130 68%	134 65%	134 62%	128 63%	151 67%
	Total	192 100%	205 100%	217 100%	202 100%	226 100%
Assistant Professor	Female	95 47%	80 43%	64 41%	58 39%	68 43%
	Male	108 53%	104 57%	94 59%	89 61%	92 58%
	Total	203 100%	184 100%	158 100%	147 100%	160 100%
Instructor/Lecturer	Female	2 100%	1 100%	0 0%	0 0%	0 0%
	Total	2 100%	1 100%	0 0%	0 0%	0 0%
Other Faculty	Female	339 51%	331 49%	359 50%	377 50%	367 49%
	Male	320 49%	338 51%	360 50%	373 50%	375 51%
	Total	659 100%	669 100%	719 100%	750 100%	742 100%
Total		1,240 100%	1,257 100%	1,301 100%	1,302 100%	1,325 100%

Teaching Assistants

This section contains all Teaching Assistants at UTSA. This includes teaching assistants who are not teaching courses. There are also sections for All Faculty, Tenured and Tenure Track Faculty and Instructional Faculty members.

Teaching Assistants by Ethnicity

	Fall 2009	Fall 2010	Fall 2011	Fall 2012	Fall 2013
White Non-Hispanic	113 36%	136 36%	139 35%	126 35%	147 41%
Black Non-Hispanic	8 3%	14 4%	6 2%	8 2%	9 2%
Hispanic	42 14%	70 18%	68 17%	58 16%	66 18%
Asian	146 47%	134 35%	24 6%	17 5%	15 4%
Native Hawaiian or Other Pacific Islander	0 0%	0 0%	1 0%	0 0%	0 0%
American Indian or Alaskan Native	1 0%	0 0%	2 1%	0 0%	1 0%
Two or more races	0 0%	2 1%	6 2%	12 3%	6 2%
International	0 0%	19 5%	150 38%	140 39%	118 33%
Unknown or Not Reported	1 0%	6 2%	3 1%	0 0%	0 0%
Total	311 100%	381 100%	399 100%	361 100%	362 100%

For details on new Race/Ethnicity categories please see page one of this document

Teaching Assistants by Ethnicity

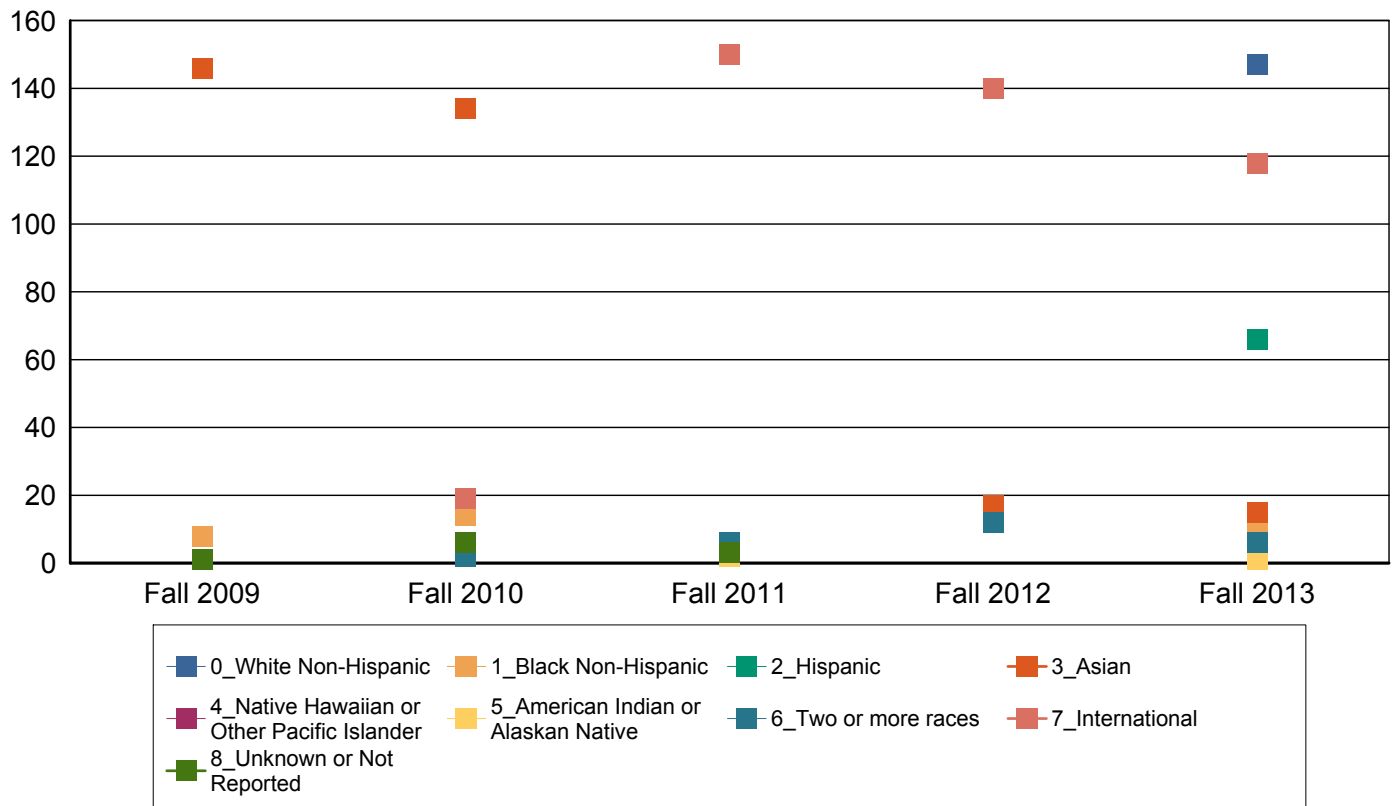

FTE of Teaching Assistants by Ethnicity

	Fall 2009	Fall 2010	Fall 2011	Fall 2012	Fall 2013
White Non-Hispanic	49.3 34%	64.9 36%	63.6 34%	58.4 35%	68.4 40%
Black Non-Hispanic	3.7 3%	6.6 4%	2.8 1%	3.2 2%	4.5 3%
Hispanic	19.0 13%	31.1 17%	30.5 16%	25.7 15%	30.1 18%
Asian	70.6 49%	66.3 36%	10.5 6%	8.5 5%	7.1 4%
Native Hawaiian or Other Pacific Islander	0.0 0%	0.0 0%	0.3 0%	0.0 0%	0.0 0%
American Indian or Alaskan Native	0.5 0%	0.0 0%	0.8 0%	0.0 0%	0.5 0%
Two or more races	0.0 0%	0.7 0%	2.7 1%	5.3 3%	2.7 2%
International	0.0 0%	9.5 5%	73.8 40%	67.6 40%	57.3 34%
Unknown or Not Reported	0.5 0%	2.7 1%	1.3 1%	0.0 0%	0.0 0%
Total	144 100%	182 100%	186 100%	169 100%	171 100%

For details on new Race/Ethnicity categories please see page one of this document

Teaching Assistants by Ethnicity

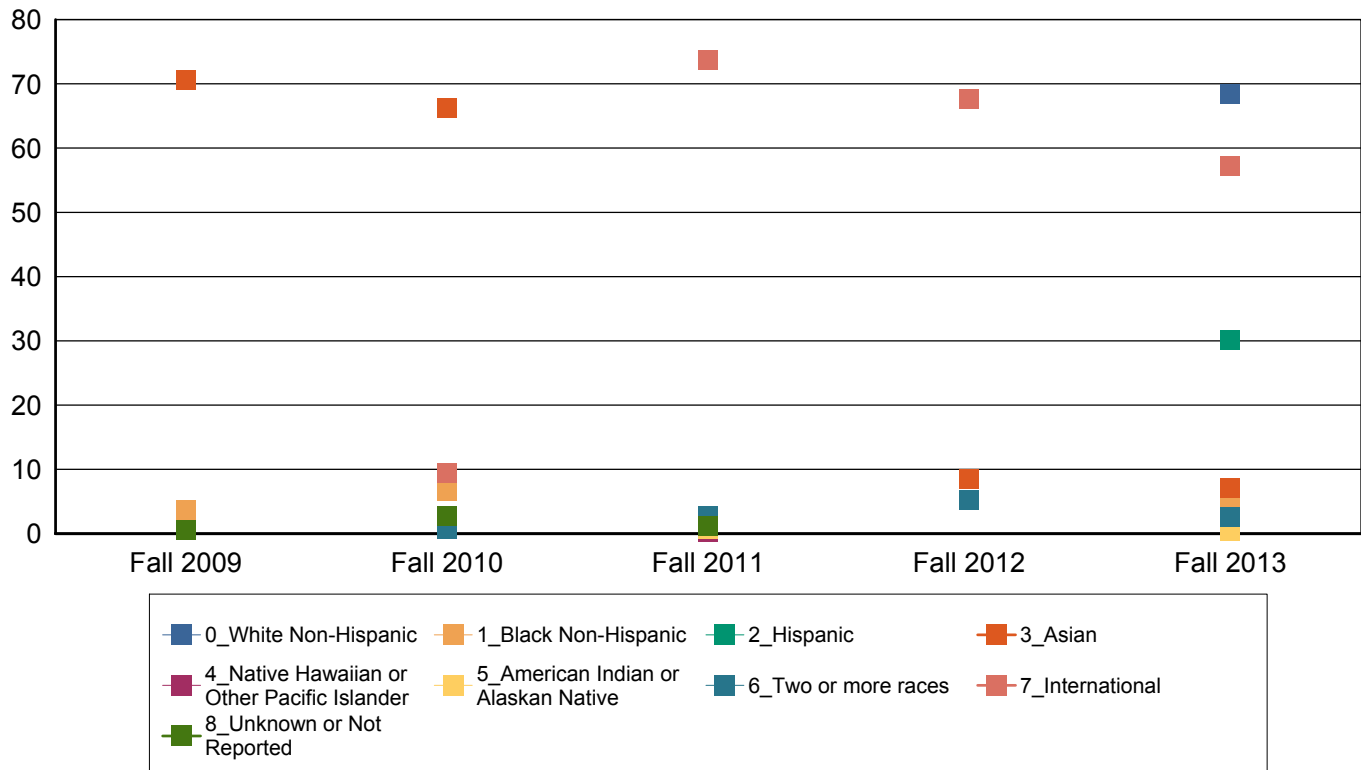

Teaching Assistants by Gender

	Fall 2009	Fall 2010	Fall 2011	Fall 2012	Fall 2013
Female	138 44%	183 48%	169 42%	158 44%	155 43%
Male	173 56%	198 52%	230 58%	203 56%	207 57%
Total	311 100%	381 100%	399 100%	361 100%	362 100%

FTE of Teaching Assistants by Gender

	Fall 2009	Fall 2010	Fall 2011	Fall 2012	Fall 2013
Female	64.0 45%	86.8 48%	77.7 42%	71.5 42%	71.9 42%
Male	79.7 55%	95.1 52%	108.3 58%	97.2 58%	98.6 58%
Total	143.68 100%	181.80 100%	186.07 100%	168.76 100%	170.56 100%

Finance and Facilities



Fact Book

Fall 2013

UTSA Endowment Market Value

Value as of	Market Value	Dollar Change from Prior Year	Percentage Change from Prior Year
8/31/2013	\$100,825,150.00	\$11,303,967.19	12.6%
8/31/2012	\$89,521,182.81	\$7,761,088.82	9.5%
8/31/2011	\$81,760,093.99	\$21,455,009.92	35.6%
8/31/2010	\$60,305,084.07	\$13,640,003.84	29.2%
8/31/2009	\$46,665,080.23	(\$7,419,136.47)	-13.7%
8/31/2008	\$54,084,216.70	\$318,865.70	0.6%
8/31/2007	\$53,765,351.00	\$9,335,285.00	21.0%

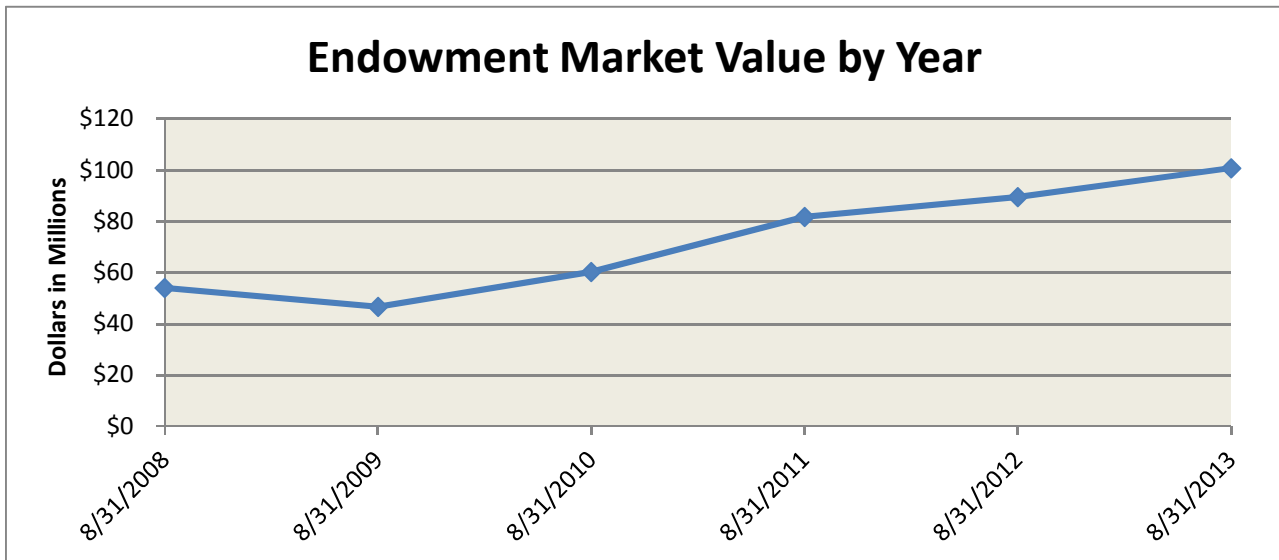

Student Financial Aid by Type of Award (08-09 to 12-13)					
Category	2008-09	2009-10	2010-11	2011-12	2012-13
Grants					
Federal Pell Grant					
Total awarded (\$)	28,684,263	43,896,340	51,446,279	50,034,809	47,244,546
Number of awards	8,942	10,876	12,370	12,871	12,252
Average award (\$)	3,208	4,036	4,159	3,887	3,856
Federal SEOG					
Total awarded (\$)	1,136,825	1,086,648	929,819	806,845	730,862
Number of awards	1,495	746	689	714	613
Average award (\$)	760	1,457	1,350	1,130	1,192
Federal TEACH					
Total awarded (\$)	*	*	*	*	699,595
Number of awards					257
Average award (\$)					2,722
Federal ACG					
Total awarded (\$)	1,039,355	1,368,453	1,830,034	0	0
Number of awards	1,388	1,833	2,433	0	0
Average award (\$)	749	747	752	0	0
Federal SMART					
Total awarded (\$)	755,465	1,004,558	1,020,588	0	0
Number of awards	241	383	401	0	0
Average award (\$)	3,135	2,623	2,545	0	0
Federal Grant					
Total awarded (\$)	53,377	156,862	576,769	613,388	0
Number of awards	54	63	241	202	0
Average award (\$)	988	2,490	2,393	3,037	0
State Grant					
Total awarded (\$)	69,482	73,321	133,039	0	0
Number of awards	70	43	115	0	0
Average award (\$)	993	1,705	1,157	0	0
Toward Excellence - Access and Success Grant					
Total awarded (\$)	10,291,508	12,845,639	20,168,145	14,295,000	17,239,301
Number of awards	2,021	2,232	3,115	3,598	3,904
Average award (\$)	5,092	5,755	6,475	3,973	4,416
Texas Public Education Grant (TPEG)					
Total awarded (\$)	4,751,786	4,161,173	4,281,498	4,982,207	4,866,544
Number of awards	4,731	4,337	4,486	4,378	3,729
Average award (\$)	1,004	959	954	1,138	1,305
Other Grant					
Total awarded (\$)	6,371,427	7,335,095	9,316,501	12,904,884	13,410,388
Number of awards	4,280	4,410	6,757	8,815	8,376
Average award (\$)	1,489	1,663	1,379	1,464	1,601
Total Grants (\$)	53,153,487	71,928,089	89,702,672	83,637,133	84,191,237

Student Financial Aid by Type of Award (08-09 to 12-13) continued					
Category	2008-09	2009-10	2010-11	2011-12	2012-13
Scholarships					
State					
Total awarded (\$)	114,337	586,072	981,655	923,372	1,098,956
Number of awards	33	301	457	467	521
Average award (\$)	3,465	1,947	2,148	1,977	2,109
Institutional					
Total awarded (\$)	6,973,303	7,358,161	8,721,142	9,674,229	6,470,789
Number of awards	1,756	1,871	2,349	2,777	3,257
Average award (\$)	3,971	3,933	3,713	3,484	1,987
Endowment					
Total awarded (\$)	533,468	660,676	756,523	1,110,480	1,384,686
Number of awards	416	428	427	441	505
Average award (\$)	1,282	1,544	1,772	2,518	2,742
Athletic					
Total awarded (\$)	2,233,819	2,396,453	3,248,301	3,996,695	4,596,295
Number of awards	297	301	381	424	450
Average award (\$)	7,521	7,962	8,526	9,426	10,214
Private					
Total awarded (\$)	867,911	850,506	1,068,539	1,393,777	1,319,471
Number of awards	472	481	553	691	712
Average award (\$)	1,839	1,768	1,932	2,017	1,853
Outside					
Total awarded (\$)	3,557,917	3,713,277	3,991,080	4,451,108	4,572,594
Number of awards	1,876	2,004	2,181	2,132	2,130
Average award (\$)	1,897	1,853	1,830	2,088	2,147
Total Scholarships (\$)	14,280,755	15,565,145	18,767,239	21,549,661	19,442,790
* TEACH Grant was included in the Federal Grant columns from 08-09 thru 11-12.					

Student Financial Aid by Type of Award (08-09 to 12-13) continued					
Category	2008-09	2009-10	2010-11	2011-12	2012-13
Loans					
Perkins Loan					
Total Awarded (\$)	321,209	306,680	261,629	309,961	156,200
Number of awards	185	225	153	182	93
Average award (\$)	1,736	1,363	1,710	1,703	1,680
Federal Stafford Loan					
Total Awarded (\$)	114,999,694	128,701,473	134,737,910	139,486,679	133,164,331
Number of awards	16,052	17,218	18,191	18,428	17,671
Average award (\$)	7,164	7,475	7,407	7,569	7,536
Parent Loan for Under-graduate Students (PLUS)					
Total Awarded (\$)	8,546,055	12,614,328	12,054,911	14,028,960	9,759,387
Number of awards	1,242	2,076	2,031	2,319	1,513
Average award (\$)	6,881	6,076	5,935	6,050	6,450
B-On-Time Loan					
Total Awarded (\$)	184,727	981,787	2,812,081	2,147,359	2,459,264
Number of awards	38	181	450	331	360
Average award (\$)	4,861	5,424	6,249	6,487	6,831
Alternative Loan					
Total Awarded (\$)	10,927,708	8,605,242	8,035,642	8,711,379	9,453,473
Number of awards	1,513	1,252	1,198	1,252	1,353
Average award (\$)	7,223	6,873	6,708	6,958	6,987
Total Loans (\$)	134,979,393	151,209,511	157,902,174	164,684,338	154,992,655
Work Study					
Federal					
Total Awarded (\$)	1,238,320	1,544,232	999,363	929,525	926,678
Number of awards	504	712	647	539	309
Average award (\$)	2,457	2,169	1,545	1,725	2,999
State					
Total Awarded (\$)	167,347	181,337	293,628	201,468	150,599
Number of awards	85	89	119	132	94
Average award (\$)	1,969	2,037	2,467	1,526	1,602
Institutional					
Total Awarded (\$)	879,791	911,203	1,623,661	1,461,903	1,876,757
Number of awards	580	576	914	764	831
Average award (\$)	1,517	1,582	1,776	1,913	2,258
Total Funds (\$)	2,285,458	2,636,773	2,916,653	2,592,895	2,954,034
Source: Financial Aid Office.					

UTSA Facilities Information

Education and General Net Assignable Square Footage by Room Type

Room Type	Fall 2009		Fall 2010		Fall 2011		Fall 2012		Fall 2013	
	#	%	#	%	#	%	#	%	#	%
Classroom	204,099	13.7%	203,350	13.7%	206,046	13.2%	205,487	12.7%	207,932	12.8%
Lab Classroom	268,189	18.0%	272,001	18.3%	276,413	17.7%	274,872	17.0%	277,030	17.1%
Research Lab	215,693	14.5%	208,176	14.0%	220,329	14.1%	222,510	13.8%	222,509	13.7%
Office Space	511,698	34.3%	509,157	34.3%	548,964	35.1%	572,367	35.5%	576,566	35.5%
Other Space	291,977	19.6%	290,470	19.6%	310,849	19.9%	337,920	20.9%	340,255	20.9%
Total	1,491,656	100.0%	1,483,154	100.0%	1,562,601	100.0%	1,613,156	100.0%	1,624,292	100.0%

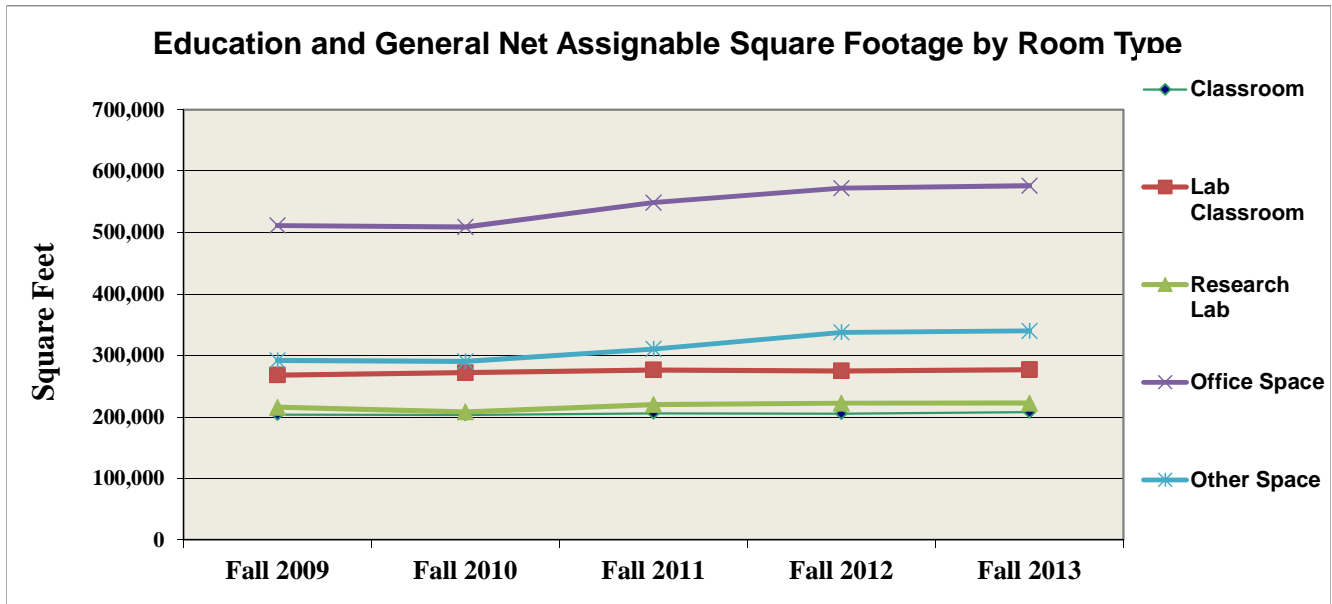

Classroom and Lab Classroom Utilization Rates

	Fall 2008	Fall 2009	Fall 2010	Fall 2011	Fall 2012	Fall 2013
Number of Classrooms	144	154	155	158	158	161
Average Weekly Hours of Use	43.31	40.98	41.56	44	42	39.9

	Fall 2008	Fall 2009	Fall 2010	Fall 2011	Fall 2012	Fall 2013
Number of Lab Classrooms	59	62	65	78	88	92
Average Weekly Hours of Use	32.3	29.49	28.6	31	28	28

Budget Information

Information on UTSA's Budget can be found at the following location:

https://www.utsystem.edu/cont/Reports_Publications/summaries/2014/FY14BudgetSummaries.pdf#page=38