

History and General Information



Fact Book

Fall 2014

About The University of Texas System

For more than 130 years, The University of Texas System has been committed to improving the lives of Texans and people all over the world through education, research and health care.

The University of Texas System is one of the nation's largest systems of higher education, with nine academic institutions and six health institutions that educate more than 213,000 students. The UT System has an annual operating budget of \$15.6 billion (FY 2015) including \$3 billion in sponsored programs funded by federal, state, local and private sources. With about 90,000 employees, the UT System is one of the largest employers in the state.

Each year, UT's academic institutions award more than one-third of all undergraduate degrees in Texas, and its health institutions grant two-thirds of all health professional degrees. In addition, UT System health professions provide care to millions of patients each year, and UT System faculty and students are engaged in cutting-edge research and making significant discoveries that benefit society.

See: <http://www.utsystem.edu/about> for more information on the UT System

The University of Texas System's Leadership

Board of Regents

- Paul L. Foster, Chairman
- Wm. Eugene Powell*, Vice Chairman
- R. Steven Hicks*, Vice Chairman
- Regent Ernest Aliseda
- Regent Alex M. Cranberg
- Regent Wallace L. Hall, Jr.
- Regent Brenda Pejovich
- Regent Robert L. Stillwell
- Student Regent Max Richards**

*Term expires in February 2015

**Term expires in May 2015

See <http://www.utsystem.edu/board-of-regents> for the most up to date information.

Chancellor

- Francisco G. Cigarroa, M.D.

Note that Admiral William H. McRaven will become Chancellor effective January 5, 2015.

See <http://www.utsystem.edu/chancellor> for more information about the Chancellor.

About UTSA

The University of Texas at San Antonio is one of the fastest growing higher education institutions in Texas and one of nine academic universities and six health institutions in The University of Texas System. As a multicultural institution, UTSA aims to be a national research university providing access to educational excellence and preparing citizen leaders for the global environment.

As of Fall 2014, UTSA serves 28,628 students in over 150 degree programs in the colleges of Architecture, Construction and Planning, Business, Education and Human Development, Engineering, Honors, Liberal and Fine Arts, Public Policy, Sciences, University College and the Graduate School.

UTSA's Leadership

Executive Leadership

- Ricardo Romo, President
- John Frederick, Provost and Vice President for Academic Affairs
- Kerry L. Kennedy, Vice President for Business Affairs
- Jude Valdez, Vice President for Community Services
- Samuel M. Gonzales, Vice President for Student Affairs
- Marjie French, Vice President for External Relations

Deans of Colleges and Schools

- John Murphy, Dean, College of Architecture, Construction and Planning
- Wm. Gerard Sanders, Dean, College of Business
- Betty Merchant, Dean, College of Education and Human Development
- JoAnn Browning, Dean, College of Engineering
- Page Smith, Interim Dean, Graduate School
- Richard Diem, Dean, Honors College
- Dan Gelo, Dean, College of Liberal and Fine Arts
- Rogelio Saenz, Dean, College of Public Policy
- George Perry, Dean, College of Sciences
- Lawrence Williams, Dean, University College

See <http://www.utsa.edu/about/leadership/> for the most up to date information.

Mission Statement

The University of Texas at San Antonio is dedicated to the advancement of knowledge through research and discovery, teaching and learning, community engagement and public service. As an institution of access and excellence, UTSA embraces multicultural traditions and serves as a center for intellectual and creative resources as well as a catalyst for socioeconomic development and the commercialization of intellectual property — for Texas, the nation and the world.

Vision Statement

To be a premier public research university, providing access to educational excellence and preparing citizen leaders for the global environment.

Core Values

We encourage an environment of dialogue and discovery, where integrity, excellence, inclusiveness, respect, collaboration, and innovation are fostered.

UTSA's core values reflect how we have pursued our plan as well as how we will fulfill our mission and realize our vision. Each value reflects rich, shared meaning:

- **Integrity:** adhering to a standard of core values at UTSA and ensuring that one acts in a fair and ethical fashion.
- **Excellence:** commitment to delivering consistently high-quality service, teaching, and research through superior performance.
- **Inclusiveness:** fostering diversity and providing access to educational and socioeconomic opportunities for all - regardless of individual backgrounds and philosophies.
- **Respect:** treating others with civility and openness, recognizing the dignity inherent in each individual.
- **Collaboration:** working with others toward common goals while valuing teamwork, participation, and commitment to public service.
- **Innovation:** encouraging ingenuity, creativity, and discovery.

The Roadrunner Creed

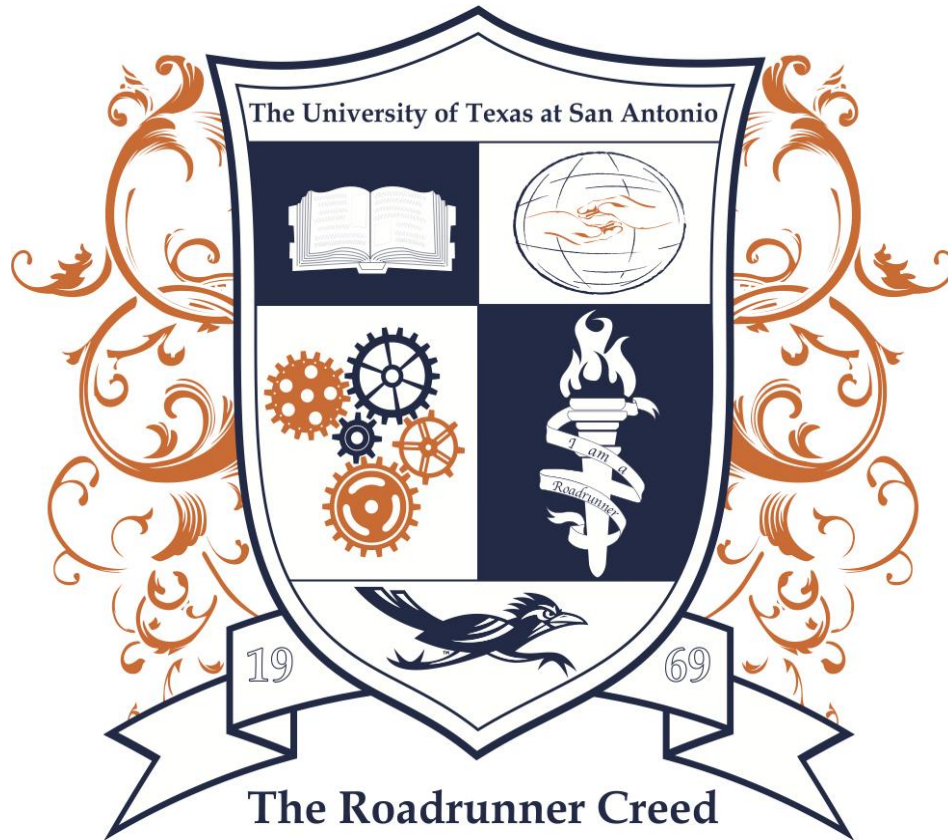

The University of Texas at San Antonio is a community of scholars where integrity, excellence, inclusiveness, respect, collaboration, and innovation are fostered.

As a Roadrunner,

I will:

- Uphold the highest standards of academic and personal integrity by practicing and expecting fair and ethical conduct;
- Respect and accept individual differences, recognizing the inherent dignity of each person;
- Contribute to campus life and the larger community through my active engagement; and
- Support the fearless exploration of dreams and ideas in the advancement of ingenuity, creativity, and discovery.

Guided by these principles now and forever, I am a Roadrunner!

The School Colors
Blue, Orange and White

The Mascot
Roadrunner



The Alma Mater
“Hail UTSA”
From our hills of oak and cedar
To the Alamo,
Voices raised will echo
As, in song, our praises flow.
Hail Alma Mater!
Through the years our loyalty will grow.
The University of Texas
San Antonio.

UTSA Fight Song
“Go Roadrunners Go!”
Go, Roadrunners, Go!
On to victory with all your might.
For the Blue and the Orange and the White.
We fight for U-T-S-A
Alma Mater proud and strong.
Win, Roadrunners, Win!
And unite in our battle song.
(Repeat for second verse)

Student Enrollment



Fact Book

Fall 2014

Student Enrollment

The student enrollment information comes from the Coordinating Board Enrollment Report (CBM001) and the students' major comes from the Banner system. The college information is provided in a separate college report which contains two different views of colleges for UTSA. For more information please contact the Office of Institutional Research at (210) 458-4706.

Number of Students Enrolled by Classification

	Fall 2010	Fall 2011	Fall 2012	Fall 2013	Fall 2014
Freshmen	7,244 23.9%	7,041 22.7%	6,556 21.5%	5,233 18.3%	5,954 20.8%
Sophomore	4,737 15.7%	5,187 16.7%	5,199 17.1%	4,885 17.1%	4,457 15.6%
Junior	5,508 18.2%	5,434 17.5%	5,573 18.3%	5,651 19.7%	5,483 19.2%
Senior	8,305 27.4%	8,606 27.8%	8,651 28.4%	8,573 30.0%	8,391 29.3%
Post-Bac	272 0.9%	248 0.8%	230 0.8%	168 0.6%	297 1.0%
Masters	3,533 11.7%	3,736 12.1%	3,503 11.5%	3,354 11.7%	3,264 11.4%
Doctoral	659 2.2%	716 2.3%	762 2.5%	759 2.7%	782 2.7%
Total	30,258 100.0%	30,968 100.0%	30,474 100.0%	28,623 100.0%	28,628 100.0%

Semester Credit Hours of Students Enrolled by Classification

	Fall 2010	Fall 2011	Fall 2012	Fall 2013	Fall 2014
Freshmen	94,487 27.4%	93,155 26.2%	88,129 24.9%	72,515 21.6%	84,518 24.8%
Sophomore	59,359 17.2%	65,890 18.5%	66,338 18.8%	63,071 18.8%	57,954 17.0%
Junior	66,947 19.4%	66,496 18.7%	68,835 19.5%	71,101 21.2%	69,004 20.3%
Senior	92,721 26.9%	96,976 27.3%	98,555 27.9%	99,441 29.6%	98,051 28.8%
Post-Bac	1,722 0.5%	1,408 0.4%	1,337 0.4%	1,076 0.3%	1,983 0.6%
Masters	24,329 7.1%	26,293 7.4%	24,654 7.0%	23,565 7.0%	23,148 6.8%
Doctoral	4,761 1.4%	5,229 1.5%	5,386 1.5%	5,346 1.6%	5,474 1.6%
Total	344,326 100.0%	355,447 100.0%	353,234 100.0%	336,115 100.0%	340,132 100.0%

Number of Students Enrolled by Gender

	Fall 2010	Fall 2011	Fall 2012	Fall 2013	Fall 2014
Female	15,061 49.8%	15,151 48.9%	14,720 48.3%	13,900 48.6%	14,091 49.2%
Male	15,197 50.2%	15,817 51.1%	15,754 51.7%	14,723 51.4%	14,537 50.8%
Total	30,258 100.0%	30,968 100.0%	30,474 100.0%	28,623 100.0%	28,628 100.0%

Semester Credit Hours of Students Enrolled by Gender

	Fall 2010	Fall 2011	Fall 2012	Fall 2013	Fall 2014
Female	168,624 49.0%	171,581 48.3%	168,506 47.7%	162,014 48.2%	166,943 49.1%
Male	175,702 51.0%	183,866 51.7%	184,728 52.3%	174,101 51.8%	173,189 50.9%
Total	344,326 100.0%	355,447 100.0%	353,234 100.0%	336,115 100.0%	340,132 100.0%

Number of Students Enrolled by Course Load

	Fall 2010	Fall 2011	Fall 2012	Fall 2013	Fall 2014
Full Time	22,497 74.4%	23,361 75.4%	23,168 76.0%	21,943 76.7%	22,230 77.7%
Part Time	7,761 25.6%	7,607 24.6%	7,306 24.0%	6,680 23.3%	6,398 22.3%
Total	30,258 100.0%	30,968 100.0%	30,474 100.0%	28,623 100.0%	28,628 100.0%

Semester Credit Hours Students by Course Load

	Fall 2010	Fall 2011	Fall 2012	Fall 2013	Fall 2014
Full Time	294,081 85.4%	306,350 86.2%	306,271 86.7%	292,885 87.1%	299,383 88.0%
Part Time	50,245 14.6%	49,097 13.8%	46,963 13.3%	43,230 12.9%	40,749 12.0%
Total	344,326 100.0%	355,447 100.0%	353,234 100.0%	336,115 100.0%	340,132 100.0%

Number of Students Enrolled by Level and Course Load

		Fall 2010	Fall 2011	Fall 2012	Fall 2013	Fall 2014
Undergraduate	Full Time	20,622 79.9%	21,316 81.1%	21,186 81.6%	20,033 82.3%	20,248 83.4%
	Part Time	5,172 20.1%	4,952 18.9%	4,793 18.4%	4,309 17.7%	4,037 16.6%
	Total	25,794 100.0%	26,268 100.0%	25,979 100.0%	24,342 100.0%	24,285 100.0%
Post-Bac	Full Time	75 27.6%	49 19.8%	53 23.0%	49 29.2%	85 28.6%
	Part Time	197 72.4%	199 80.2%	177 77.0%	119 70.8%	212 71.4%
	Total	272 100.0%	248 100.0%	230 100.0%	168 100.0%	297 100.0%
Masters	Full Time	1,402 39.7%	1,552 41.5%	1,481 42.3%	1,411 42.1%	1,445 44.3%
	Part Time	2,131 60.3%	2,184 58.5%	2,022 57.7%	1,943 57.9%	1,819 55.7%
	Total	3,533 100.0%	3,736 100.0%	3,503 100.0%	3,354 100.0%	3,264 100.0%
Doctoral	Full Time	398 60.4%	444 62.0%	448 58.8%	450 59.3%	452 57.8%
	Part Time	261 39.6%	272 38.0%	314 41.2%	309 40.7%	330 42.2%
	Total	659 100.0%	716 100.0%	762 100.0%	759 100.0%	782 100.0%
Total		30,258 100.0%	30,968 100.0%	30,474 100.0%	28,623 100.0%	28,628 100.0%

Enrollment by Course Load

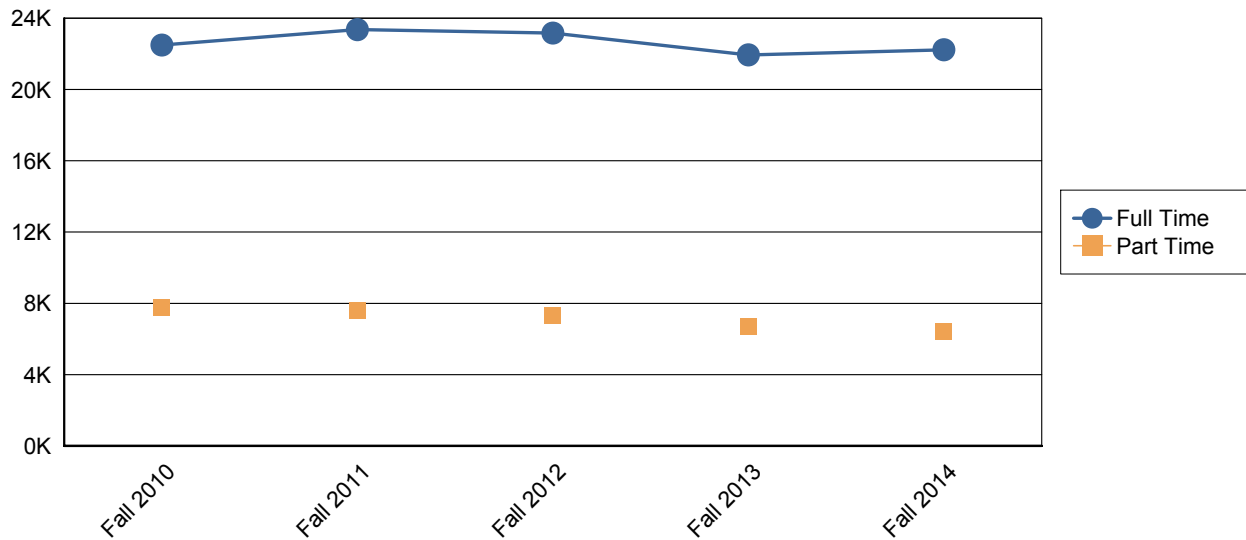

Race/Ethnicity Reporting Changes

As of Summer 2010 a new Race/Ethnicity reporting schema has been adopted based on Federal requirements. Students now have the choice to identify multiple races on the forms collected by the University of Texas at San Antonio. This information is stored as the student has selected, however for reporting purposes a single category has been used. If a student was an International student they would be assigned the International category. If a student is Hispanic, regardless of race indicated, they were assigned to the Hispanic category. Students who chose multiple races were assigned to the Two or more races category. Finally students who chose only one race were assigned to the race category they had chosen. If a student was not International, not Hispanic and did not chose any Race category they were assigned to the Unknown category. In addition to this update the former Asian/Pacific Islander category has now been separated into two categories, one is Asian and the other is Native Hawaiian or Pacific Islander.

New Category

White Non-Hispanic

Black Non-Hispanic

Hispanic

Asian

Native Hawaiian or Other Pacific Islander

American Indian or Alaskan Native

Two or more races

International

Unknown or Not Reported

Old Category

White Non-Hispanic

Black Non-Hispanic

Hispanic

Asian or Pacific Islander

Asian or Pacific Islander

American Indian or Alaskan Native

N/A

International

Unknown or Not Reported

Number of Students Enrolled by Ethnicity

	Fall 2010	Fall 2011	Fall 2012	Fall 2013	Fall 2014
White Non-Hispanic	10,020 33.1%	9,855 31.8%	9,385 30.8%	8,365 29.2%	7,890 27.6%
Black Non-Hispanic	2,458 8.1%	2,677 8.6%	2,710 8.9%	2,496 8.7%	2,471 8.6%
Hispanic	13,331 44.1%	13,876 44.8%	13,760 45.2%	13,329 46.6%	13,849 48.4%
Asian	1,450 4.8%	1,520 4.9%	1,461 4.8%	1,446 5.1%	1,485 5.2%
Native Hawaiian or Other Pacific Islander	66 0.2%	69 0.2%	65 0.2%	53 0.2%	55 0.2%
American Indian or Alaskan Native	65 0.2%	66 0.2%	60 0.2%	49 0.2%	59 0.2%
Two or more races	659 2.2%	758 2.4%	786 2.6%	752 2.6%	831 2.9%
International	1,204 4.0%	1,513 4.9%	1,788 5.9%	1,778 6.2%	1,677 5.9%
Unknown or Not Reported	1,005 3.3%	634 2.0%	459 1.5%	355 1.2%	311 1.1%
Total	30,258 100.0%	30,968 100.0%	30,474 100.0%	28,623 100.0%	28,628 100.0%

Semester Credit Hours by Ethnicity

	Fall 2010	Fall 2011	Fall 2012	Fall 2013	Fall 2014
White Non-Hispanic	114,567 33.3%	112,519 31.7%	107,998 30.6%	96,151 28.6%	90,932 26.7%
Black Non-Hispanic	29,421 8.5%	32,278 9.1%	33,217 9.4%	30,657 9.1%	30,784 9.1%
Hispanic	149,125 43.3%	156,973 44.2%	157,317 44.5%	155,431 46.2%	164,482 48.4%
Asian	18,051 5.2%	19,133 5.4%	18,280 5.2%	18,569 5.5%	19,242 5.7%
Native Hawaiian or Other Pacific Islander	754 0.2%	837 0.2%	749 0.2%	617 0.2%	731 0.2%
American Indian or Alaskan Native	716 0.2%	721 0.2%	689 0.2%	558 0.2%	676 0.2%
Two or more races	7,854 2.3%	9,056 2.5%	9,317 2.6%	9,217 2.7%	10,319 3.0%
International	13,204 3.8%	17,324 4.9%	20,934 5.9%	21,141 6.3%	19,779 5.8%
Unknown or Not Reported	10,634 3.1%	6,606 1.9%	4,733 1.3%	3,774 1.1%	3,187 0.9%
Total	344,326 100.0%	355,447 100.0%	353,234 100.0%	336,115 100.0%	340,132 100.0%

For details on new Race/Ethnicity categories please see page four of this document

Enrollment by Ethnicity

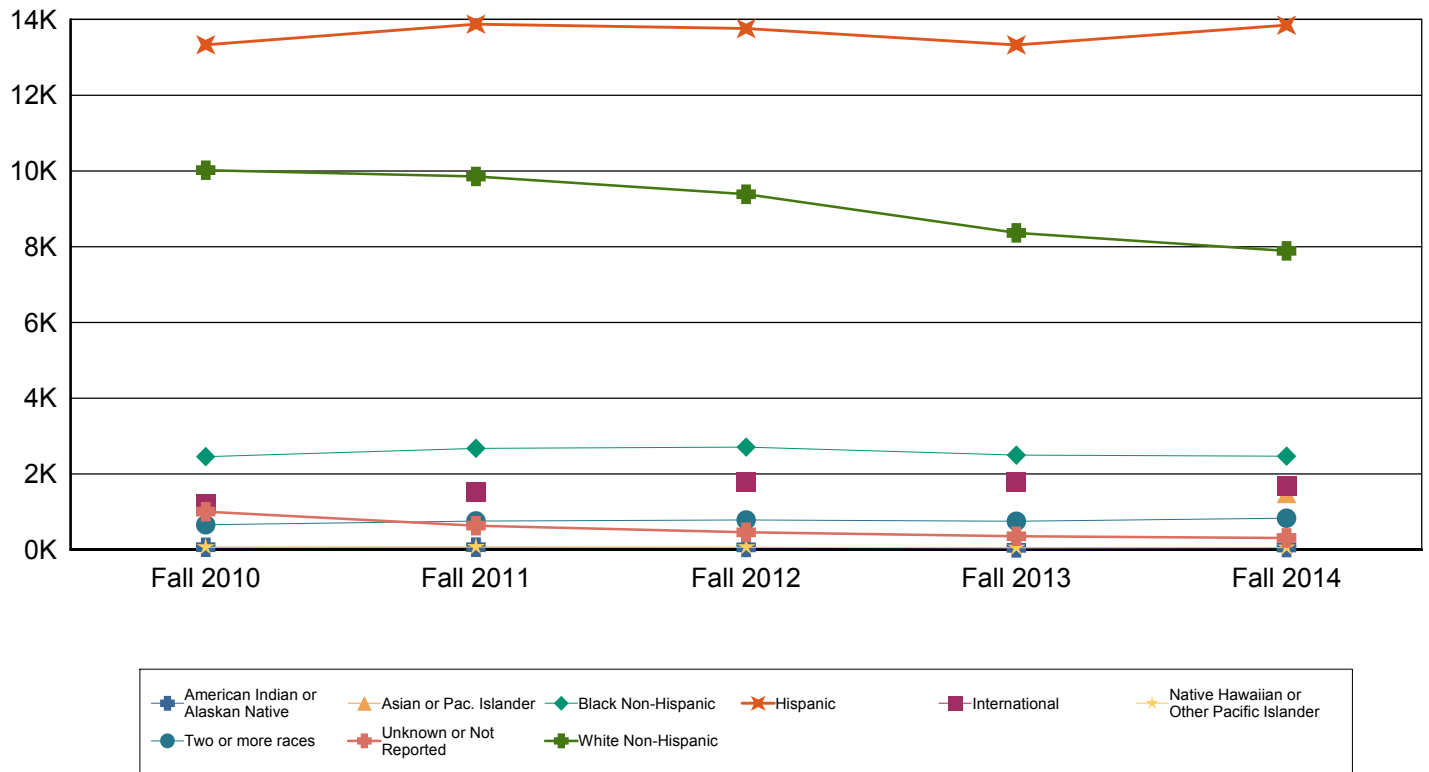

Enrollment by Level and Ethnicity

		Fall 2010	Fall 2011	Fall 2012	Fall 2013	Fall 2014
Undergraduate	White Non-Hispanic	8,317 32%	8,121 31%	7,705 30%	6,821 28%	6,396 26%
	Black Non-Hispanic	2,227 9%	2,416 9%	2,479 10%	2,263 9%	2,223 9%
	Hispanic	11,796 46%	12,178 46%	12,199 47%	11,791 48%	12,286 51%
	Asian	1,315 5%	1,375 5%	1,309 5%	1,305 5%	1,334 5%
	Native Hawaiian or Other Pacific	59 0%	63 0%	54 0%	42 0%	49 0%
	American Indian or Alaskan Native	51 0%	54 0%	50 0%	39 0%	47 0%
	Two or more races	581 2%	666 3%	702 3%	666 3%	734 3%
	International	628 2%	880 3%	1,108 4%	1,144 5%	992 4%
	Unknown or Not Reported	820 3%	515 2%	373 1%	271 1%	224 1%
	Total	25,794 100%	26,268 100%	25,979 100%	24,342 100%	24,285 100%

		Fall 2010	Fall 2011	Fall 2012	Fall 2013	Fall 2014
Post-Bac	White Non-Hispanic	126 46%	109 44%	104 45%	68 40%	107 36%
	Black Non-Hispanic	15 6%	8 3%	12 5%	12 7%	28 9%
	Hispanic	107 39%	106 43%	88 38%	79 47%	131 44%
	Asian	5 2%	12 5%	10 4%	1 1%	10 3%
	Native Hawaiian or Other Pacific	0 0%	0 0%	1 0%	0 0%	0 0%
	American Indian or Alaskan Native	0 0%	0 0%	1 0%	0 0%	1 0%
	Two or more races	5 2%	5 2%	7 3%	6 4%	8 3%
	International	2 1%	2 1%	3 1%	0 0%	2 1%
	Unknown or Not Reported	12 4%	6 2%	4 2%	2 1%	10 3%
	Total	272 100%	248 100%	230 100%	168 100%	297 100%
Masters	White Non-Hispanic	1,358 38%	1,398 37%	1,331 38%	1,229 37%	1,134 35%
	Black Non-Hispanic	197 6%	231 6%	190 5%	191 6%	191 6%
	Hispanic	1,276 36%	1,420 38%	1,290 37%	1,271 38%	1,224 38%
	Asian	101 3%	107 3%	104 3%	103 3%	108 3%
	Native Hawaiian or Other Pacific	6 0%	6 0%	10 0%	11 0%	6 0%
	American Indian or Alaskan Native	12 0%	11 0%	8 0%	10 0%	11 0%
	Two or more races	58 2%	70 2%	61 2%	68 2%	77 2%
	International	384 11%	403 11%	452 13%	416 12%	456 14%
	Unknown or Not Reported	141 4%	90 2%	57 2%	55 2%	57 2%
	Total	3,533 100%	3,736 100%	3,503 100%	3,354 100%	3,264 100%
Doctoral	White Non-Hispanic	219 33%	227 32%	245 32%	247 33%	253 32%
	Black Non-Hispanic	19 3%	22 3%	29 4%	30 4%	29 4%
	Hispanic	152 23%	172 24%	183 24%	188 25%	208 27%

		Fall 2010	Fall 2011	Fall 2012	Fall 2013	Fall 2014
Doctoral	Asian	29 4%	26 4%	38 5%	37 5%	33 4%
	Native Hawaiian or Other Pacific	1 0%	0 0%	0 0%	0 0%	0 0%
	American Indian or Alaskan Native	2 0%	1 0%	1 0%	0 0%	0 0%
	Two or more races	15 2%	17 2%	16 2%	12 2%	12 2%
	International	190 29%	228 32%	225 30%	218 29%	227 29%
	Unknown or Not Reported	32 5%	23 3%	25 3%	27 4%	20 3%
	Total	659 100%	716 100%	762 100%	759 100%	782 100%
Total	30,258 100%	30,968 100%	30,474 100%	28,623 100%	28,628 100%	

Enrollment by Level and Gender

		Fall 2010	Fall 2011	Fall 2012	Fall 2013	Fall 2014
Undergraduate	Female	12,546 48.6%	12,510 47.6%	12,213 47.0%	11,528 47.4%	11,719 48.3%
	Male	13,248 51.4%	13,758 52.4%	13,766 53.0%	12,814 52.6%	12,566 51.7%
	Total	25,794 100.0%	26,268 100.0%	25,979 100.0%	24,342 100.0%	24,285 100.0%
Post-Bac	Female	162 59.6%	135 54.4%	129 56.1%	97 57.7%	175 58.9%
	Male	110 40.4%	113 45.6%	101 43.9%	71 42.3%	122 41.1%
	Total	272 100.0%	248 100.0%	230 100.0%	168 100.0%	297 100.0%
Masters	Female	2,036 57.6%	2,172 58.1%	2,024 57.8%	1,934 57.7%	1,831 56.1%
	Male	1,497 42.4%	1,564 41.9%	1,479 42.2%	1,420 42.3%	1,433 43.9%
	Total	3,533 100.0%	3,736 100.0%	3,503 100.0%	3,354 100.0%	3,264 100.0%
Doctoral	Female	317 48.1%	334 46.6%	354 46.5%	341 44.9%	366 46.8%
	Male	342 51.9%	382 53.4%	408 53.5%	418 55.1%	416 53.2%
	Total	659 100.0%	716 100.0%	762 100.0%	759 100.0%	782 100.0%
Total		30,258 100.0%	30,968 100.0%	30,474 100.0%	28,623 100.0%	28,628 100.0%

Enrollment by Student Level

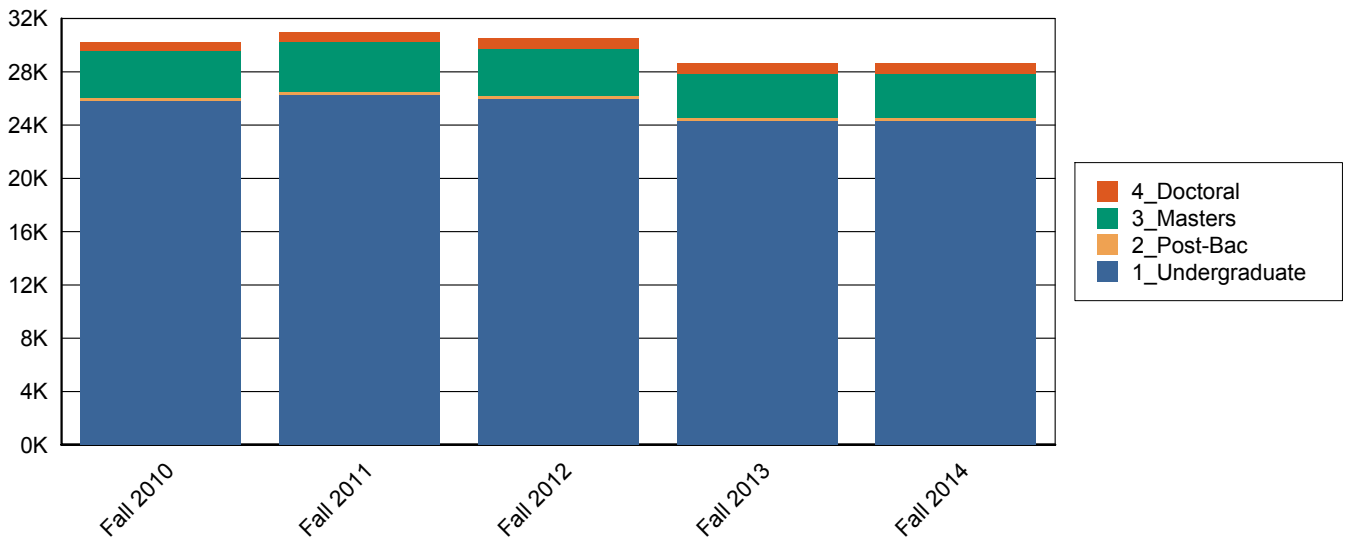

Number of Students by Age Category

	Fall 2010	Fall 2011	Fall 2012	Fall 2013	Fall 2014
Under 18	357 1.2%	262 0.8%	240 0.8%	175 0.6%	220 0.8%
18-22	17,369 57.4%	17,950 58.0%	17,760 58.3%	16,591 58.0%	17,256 60.3%
23-27	6,670 22.0%	6,959 22.5%	6,908 22.7%	6,656 23.3%	6,331 22.1%
28-32	2,664 8.8%	2,753 8.9%	2,663 8.7%	2,514 8.8%	2,270 7.9%
33-39	1,585 5.2%	1,515 4.9%	1,496 4.9%	1,406 4.9%	1,349 4.7%
40-49	1,150 3.8%	1,090 3.5%	986 3.2%	898 3.1%	818 2.9%
50+	463 1.5%	439 1.4%	421 1.4%	383 1.3%	384 1.3%
Total	30,258 100.0%	30,968 100.0%	30,474 100.0%	28,623 100.0%	28,628 100.0%

Semester Credit Hours by Age Category

	Fall 2010	Fall 2011	Fall 2012	Fall 2013	Fall 2014
Under 18	3,705 1.1%	3,328 0.9%	2,675 0.8%	2,306 0.7%	3,054 0.9%
18-22	225,011 65.3%	233,583 65.7%	233,232 66.0%	220,866 65.7%	231,550 68.1%
23-27	67,247 19.5%	70,507 19.8%	71,386 20.2%	69,507 20.7%	66,074 19.4%
28-32	23,620 6.9%	24,380 6.9%	23,577 6.7%	22,607 6.7%	19,877 5.8%
33-39	12,874 3.7%	12,392 3.5%	12,179 3.4%	11,542 3.4%	11,071 3.3%
40-49	8,701 2.5%	8,289 2.3%	7,388 2.1%	6,766 2.0%	5,994 1.8%
50+	3,168 0.9%	2,968 0.8%	2,797 0.8%	2,521 0.8%	2,512 0.7%
Total	344,326 100.0%	355,447 100.0%	353,234 100.0%	336,115 100.0%	340,132 100.0%

Number of Students by Level and Age Category

		Fall 2010	Fall 2011	Fall 2012	Fall 2013	Fall 2014
Undergraduate	Under 18	357 1.4%	262 1.0%	240 0.9%	175 0.7%	220 0.9%
	18-22	17,122 66.4%	17,716 67.4%	17,575 67.7%	16,365 67.2%	16,954 69.8%
	23-27	5,007 19.4%	5,138 19.6%	5,142 19.8%	5,019 20.6%	4,693 19.3%
	28-32	1,638 6.4%	1,621 6.2%	1,557 6.0%	1,449 6.0%	1,231 5.1%
	33-39	882 3.4%	816 3.1%	812 3.1%	763 3.1%	688 2.8%
	40-49	584 2.3%	527 2.0%	458 1.8%	412 1.7%	350 1.4%
	50+	204 0.8%	188 0.7%	195 0.8%	159 0.7%	149 0.6%
	Total	25,794 100.0%	26,268 100.0%	25,979 100.0%	24,342 100.0%	24,285 100.0%
Post-Bac	18-22	11 4.0%	5 2.0%	4 1.7%	6 3.6%	21 7.1%
	23-27	84 30.9%	88 35.5%	74 32.2%	55 32.7%	111 37.4%
	28-32	49 18.0%	47 19.0%	41 17.8%	32 19.0%	52 17.5%
	33-39	41 15.1%	44 17.7%	38 16.5%	29 17.3%	52 17.5%
	40-49	58 21.3%	38 15.3%	56 24.3%	34 20.2%	36 12.1%
	50+	29 10.7%	26 10.5%	17 7.4%	12 7.1%	25 8.4%
	Total	272 100.0%	248 100.0%	230 100.0%	168 100.0%	297 100.0%
Masters	18-22	226 6.4%	216 5.8%	170 4.9%	205 6.1%	273 8.4%
	23-27	1,388 39.3%	1,524 40.8%	1,485 42.4%	1,406 41.9%	1,333 40.8%
	28-32	800 22.6%	865 23.2%	827 23.6%	781 23.3%	720 22.1%
	33-39	537 15.2%	538 14.4%	503 14.4%	466 13.9%	458 14.0%
	40-49	395 11.2%	413 11.1%	358 10.2%	345 10.3%	325 10.0%
	50+	187 5.3%	180 4.8%	160 4.6%	151 4.5%	155 4.7%
	Total	3,533 100.0%	3,736 100.0%	3,503 100.0%	3,354 100.0%	3,264 100.0%

		Fall 2010	Fall 2011	Fall 2012	Fall 2013	Fall 2014
Doctoral	18-22	10 1.5%	13 1.8%	11 1.4%	15 2.0%	8 1.0%
	23-27	191 29.0%	209 29.2%	207 27.2%	176 23.2%	194 24.8%
	28-32	177 26.9%	220 30.7%	238 31.2%	252 33.2%	267 34.1%
	33-39	125 19.0%	117 16.3%	143 18.8%	148 19.5%	151 19.3%
	40-49	113 17.1%	112 15.6%	114 15.0%	107 14.1%	107 13.7%
	50+	43 6.5%	45 6.3%	49 6.4%	61 8.0%	55 7.0%
	Total	659 100.0%	716 100.0%	762 100.0%	759 100.0%	782 100.0%
Total		30,258 100.0%	30,968 100.0%	30,474 100.0%	28,623 100.0%	28,628 100.0%

Semester Credit Hours of Students by Level and Age Category

		Fall 2010	Fall 2011	Fall 2012	Fall 2013	Fall 2014
Undergraduate	Under 18	3,705 1.18%	3,328 1.03%	2,675 0.83%	2,306 0.75%	3,054 0.99%
	18-22	222,869 71.09%	231,496 71.78%	231,620 71.96%	218,875 71.50%	228,832 73.93%
	23-27	54,980 17.54%	56,615 17.55%	57,748 17.94%	56,982 18.61%	53,505 17.29%
	28-32	16,619 5.30%	16,691 5.18%	16,117 5.01%	15,305 5.00%	12,884 4.16%
	33-39	8,376 2.67%	8,003 2.48%	7,917 2.46%	7,512 2.45%	6,939 2.24%
	40-49	5,283 1.69%	4,823 1.50%	4,222 1.31%	3,864 1.26%	3,151 1.02%
	50+	1,682 0.54%	1,561 0.48%	1,558 0.48%	1,284 0.42%	1,162 0.38%
	Total	313,514 100.0%	322,517 100.0%	321,857 100.0%	306,128 100.0%	309,527 100.0%
Post-Bac	18-22	93 5.40%	48 3.41%	27 2.02%	54 5.02%	145 7.31%
	23-27	636 36.93%	552 39.20%	462 34.55%	361 33.55%	864 43.57%
	28-32	316 18.35%	252 17.90%	232 17.35%	198 18.40%	297 14.98%
	33-39	231 13.41%	235 16.69%	205 15.33%	192 17.84%	323 16.29%
	40-49	299 17.36%	208 14.77%	324 24.23%	213 19.80%	217 10.94%
	50+	147 8.54%	113 8.03%	87 6.51%	58 5.39%	137 6.91%
	Total	1,722 100.0%	1,408 100.0%	1,337 100.0%	1,076 100.0%	1,983 100.0%
Masters	18-22	1,959 8.05%	1,936 7.36%	1,488 6.04%	1,807 7.67%	2,498 10.79%
	23-27	10,013 41.16%	11,539 43.89%	11,461 46.49%	10,666 45.26%	10,044 43.39%
	28-32	5,388 22.15%	5,804 22.07%	5,417 21.97%	5,122 21.74%	4,772 20.62%
	33-39	3,476 14.29%	3,395 12.91%	3,164 12.83%	2,952 12.53%	2,877 12.43%
	40-49	2,405 9.89%	2,586 9.84%	2,201 8.93%	2,128 9.03%	2,030 8.77%
	50+	1,088 4.47%	1,033 3.93%	923 3.74%	890 3.78%	927 4.00%
	Total	24,329 100.0%	26,293 100.0%	24,654 100.0%	23,565 100.0%	23,148 100.0%

		Fall 2010	Fall 2011	Fall 2012	Fall 2013	Fall 2014
Doctoral	18-22	90 1.89%	103 1.97%	97 1.80%	130 2.43%	75 1.37%
	23-27	1,618 33.98%	1,801 34.44%	1,715 31.84%	1,498 28.02%	1,661 30.34%
	28-32	1,297 27.24%	1,633 31.23%	1,811 33.62%	1,982 37.07%	1,924 35.15%
	33-39	791 16.61%	759 14.52%	893 16.58%	886 16.57%	932 17.03%
	40-49	714 15.00%	672 12.85%	641 11.90%	561 10.49%	596 10.89%
	50+	251 5.27%	261 4.99%	229 4.25%	289 5.41%	286 5.22%
	Total	4,761 100.0%	5,229 100.0%	5,386 100.0%	5,346 100.0%	5,474 100.0%
Total		344,326 100%	355,447 100%	353,234 100%	336,115 100%	340,132 100%

Average Age by Level

	Fall 2010	Fall 2011	Fall 2012	Fall 2013	Fall 2014
Undergraduate	23	23	22	23	22
Post-Bac	34	34	34	34	32
Masters	31	31	31	31	30
Doctoral	34	33	33	34	33
Total	24	24	24	24	24

Enrollment by Residence Category

	Fall 2010	Fall 2011	Fall 2012	Fall 2013	Fall 2014
Bexar	14,350 47.4%	13,800 44.6%	13,470 44.2%	13,105 45.8%	13,128 45.9%
Other Texas County	14,087 46.6%	15,000 48.4%	14,585 47.9%	13,248 46.3%	13,232 46.2%
Other States	775 2.6%	874 2.8%	955 3.1%	912 3.2%	865 3.0%
Out of Country	1,046 3.5%	1,294 4.2%	1,464 4.8%	1,358 4.7%	1,403 4.9%
Total	30,258 100.0%	30,968 100.0%	30,474 100.0%	28,623 100.0%	28,628 100.0%

Enrollment by Residence

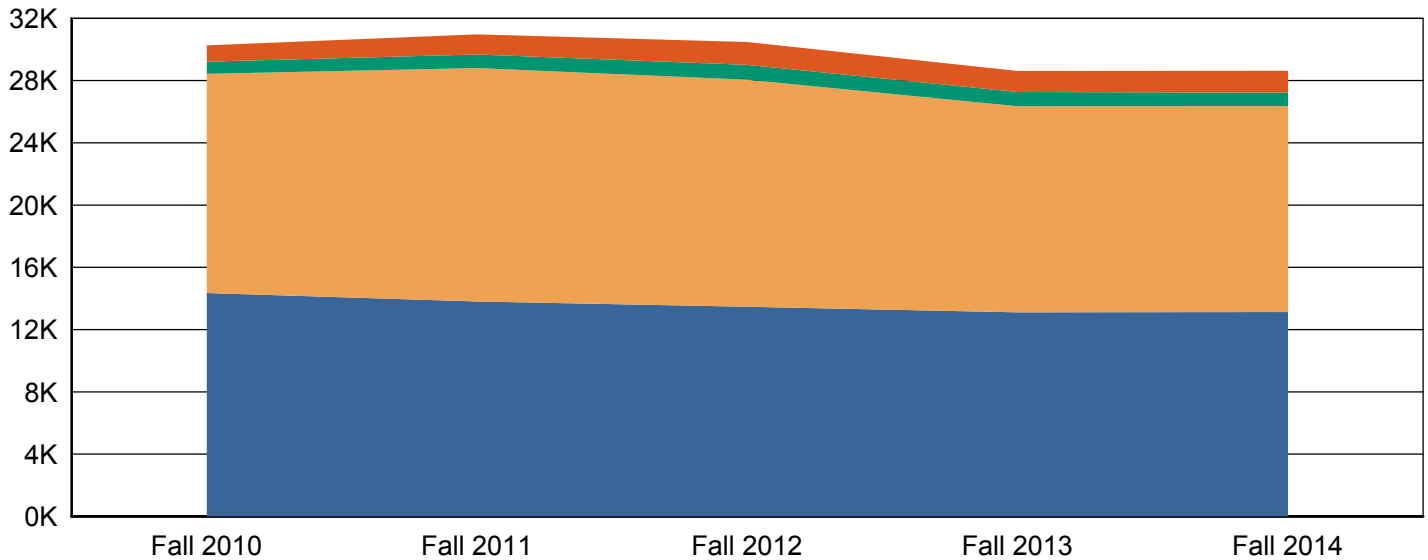

Students Enrolled by Texas Economic Region

	Fall 2010	Fall 2011	Fall 2012	Fall 2013	Fall 2014
Alamo	16,641 55.0%	16,166 52.2%	15,752 51.7%	15,238 53.2%	15,246 53.3%
Capital	2,094 6.9%	2,122 6.9%	2,012 6.6%	1,802 6.3%	1,708 6.0%
Central	396 1.3%	461 1.5%	470 1.5%	450 1.6%	459 1.6%
Gulf Coast	4,498 14.9%	4,713 15.2%	4,628 15.2%	4,155 14.5%	3,990 13.9%
High Plains	73 0.2%	108 0.3%	93 0.3%	85 0.3%	82 0.3%
Metroplex	830 2.7%	931 3.0%	883 2.9%	748 2.6%	777 2.7%
Northwest Texas	84 0.3%	101 0.3%	97 0.3%	80 0.3%	74 0.3%
South Texas	3,032 10.0%	3,308 10.7%	3,208 10.5%	2,970 10.4%	3,179 11.1%
Southeast Texas	169 0.6%	182 0.6%	176 0.6%	167 0.6%	135 0.5%
Upper East Texas	61 0.2%	70 0.2%	82 0.3%	73 0.3%	64 0.2%
Upper Rio Grande	358 1.2%	419 1.4%	425 1.4%	398 1.4%	455 1.6%
West Texas	201 0.7%	219 0.7%	229 0.8%	187 0.7%	191 0.7%
Not In Texas	1,821 6.0%	2,168 7.0%	2,419 7.9%	2,270 7.9%	2,268 7.9%
Total	30,258 100.0%	30,968 100.0%	30,474 100.0%	28,623 100.0%	28,628 100.0%



The map of the regions below comes from the Texas Comptroller's website at <http://www.window.state.tx.us>. A full listing of counties is available on the following page.

Texas Economic Regions

Alamo: Atascosa, Bandera, Bexar, Calhoun, Comal, De Witt, Frio, Gillespie, Goliad, Gonzales, Guadalupe, Jackson, Karnes, Kendall, Kerr, Lavaca, Medina, Victoria, Wilson

Capital: Bastrop, Blanco, Burnet, Caldwell, Fayette, Hays, Lee, Llano, Travis, Williamson

Central: Bell, Bosque, Brazos, Burlison, Coryell, Falls, Freestone, Grimes, Hamilton, Hill, Lampasas, Leon, Limestone, Madison, McLennan, Milam, Mills, Robertson, San Saba, Washington

Gulf Coast: Austin, Brazoria, Chambers, Colorado, Fort Bend, Galveston, Harris, Liberty, Matagorda, Montgomery, Walker, Waller, Wharton

High Plains: Armstrong, Bailey, Briscoe, Carson, Castro, Childress, Cochran, Collingsworth, Crosby, Dallam, Deaf Smith, Dickens, Donley, Floyd, Garza, Gray, Hale, Hall, Hansford, Hartley, Hemphill, Hockley, Hutchinson, King, Lamb, Lipscomb, Lubbock, Lynn, Moore, Motley, Ochiltree, Oldham, Parmer, Potter, Randall, Roberts, Sherman, Swisher, Terry, Wheeler, Yoakum

Metroplex: Collin, Cooke, Dallas, Denton, Ellis, Erath, Fannin, Grayson, Hood, Hunt, Johnson, Kaufman, Navarro, Palo, Pinto, Parker, Rockwall, Somervell, Tarrant, Wise

Northwest Texas: Archer, Baylor, Brown, Callahan, Clay, Coleman, Comanche, Cottle, Eastland, Fisher, Foard, Hardeman, Haskell, Jack, Jones, Kent, Knox, Mitchell, Montague, Nolan, Runnels, Scurry, Shackelford, Stephens, Stonewall, Taylor, Throckmorton, Wichita, Wilbarger, Young

South Texas: Aransas, Bee, Brooks, Cameron, Dimmit, Duval, Edwards, Hidalgo, Jim Hogg, Jim Wells, Kenedy, Kinney, Kleberg, La Salle, Live Oak, Maverick, McMullen, Nueces, Real, Refugio, San Patricio, Starr, Uvalde, Val Verde, Webb, Willacy, Zapata, Zavala

Southeast Texas: Angelina, Hardin, Houston, Jasper, Jefferson, Nacogdoches, Newton, Orange, Polk, Sabine, San Augustine, San Jacinto, Shelby, Trinity, Tyler

Upper East Texas: Anderson, Bowie, Camp, Cass, Cherokee, Delta, Franklin, Gregg, Harrison, Henderson, Hopkins, Lamar, Marion, Morris, Panola, Rains, Red River, Rusk, Smith, Titus, Upshur, Van Zandt, Wood

Upper Rio Grande: Brewster, Culberson, El Paso, Hudspeth, Jeff Davis, Presidio

West Texas: Andrews, Borden, Coke, Concho, Crane, Crockett, Dawson, Ector, Gaines, Glasscock, Howard, Irion, Kimble, Loving, Martin, Mason, McCulloch, Menard, Midland, Pecos, Reagan, Reeves, Schleicher, Sterling, Sutton, Terrell, Tom Green, Upton, Ward, Winkler

Students Enrolled by Campus Location

	Fall 2010	Fall 2011	Fall 2012	Fall 2013	Fall 2014
Main Only	23,595 78.0%	24,144 78.0%	24,478 80.3%	22,526 78.7%	23,231 81.1%
Downtown Only	2,604 8.6%	2,636 8.5%	2,425 8.0%	2,358 8.2%	2,151 7.5%
Downtown and Main	4,059 13.4%	4,188 13.5%	3,571 11.7%	3,739 13.1%	3,246 11.3%
Total	30,258 100.0%	30,968 100.0%	30,474 100.0%	28,623 100.0%	28,628 100.0%

Enrollment by Campus Location

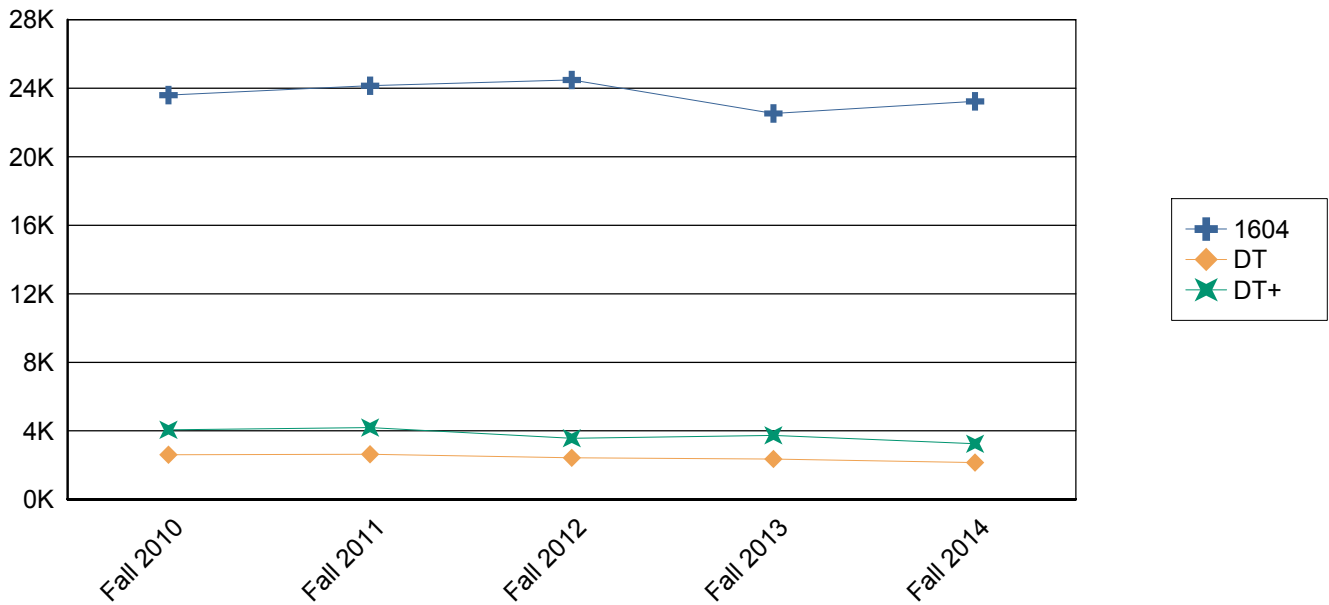

Students Enrolled by Level and Campus Location

		Fall 2010	Fall 2011	Fall 2012	Fall 2013	Fall 2014
Undergraduate	Main Only	20,591 68.1%	21,085 68.1%	21,488 70.5%	19,764 69.0%	20,304 70.9%
	Downtown Only	1,558 5.1%	1,465 4.7%	1,304 4.3%	1,261 4.4%	1,076 3.8%
	Downtown and Main	3,645 12.0%	3,718 12.0%	3,187 10.5%	3,317 11.6%	2,905 10.1%
	Total	25,794 85.2%	26,268 84.8%	25,979 85.2%	24,342 85.0%	24,285 84.8%
Post-Bac	Main Only	197 0.7%	164 0.5%	150 0.5%	93 0.3%	189 0.7%
	Downtown Only	45 0.1%	61 0.2%	58 0.2%	43 0.2%	66 0.2%
	Downtown and Main	30 0.1%	23 0.1%	22 0.1%	32 0.1%	42 0.1%
	Total	272 0.9%	248 0.8%	230 0.8%	168 0.6%	297 1.0%
Masters	Main Only	2,226 7.4%	2,290 7.4%	2,171 7.1%	2,005 7.0%	2,073 7.2%
	Downtown Only	951 3.1%	1,057 3.4%	1,009 3.3%	995 3.5%	935 3.3%
	Downtown and Main	356 1.2%	389 1.3%	323 1.1%	354 1.2%	256 0.9%
	Total	3,533 11.7%	3,736 12.1%	3,503 11.5%	3,354 11.7%	3,264 11.4%
Doctoral	Main Only	581 1.9%	605 2.0%	669 2.2%	664 2.3%	665 2.3%
	Downtown Only	50 0.2%	53 0.2%	54 0.2%	59 0.2%	74 0.3%
	Downtown and Main	28 0.1%	58 0.2%	39 0.1%	36 0.1%	43 0.2%
	Total	659 2.2%	716 2.3%	762 2.5%	759 2.7%	782 2.7%
Total		30,258 100.0%	30,968 100.0%	30,474 100.0%	28,623 100.0%	28,628 100.0%

Course Enrollment



Fact Book

Fall 2014

Courses Taught at UTSA

The courses taught information comes from the Coordinating Board Course Report (CBM004) which is certified by the state. The Course level comes from the Course Inventory. For each section the number of courses offered, the number of students enrolled, and the number of semester credit hours generated are included. The section on college comes from the subject of the course based on the course inventory. For more information please contact the Office of Institutional Research at (210) 458-4706.

Number Of Courses by Level and Course Type

		Fall 2010	Fall 2011	Fall 2012	Fall 2013	Fall 2014
Lower Division	Organized Courses	1,167 77.3%	1,206 78.2%	1,168 77.2%	1,105 75.1%	1,079 75.6%
	Laboratory Courses	230 15.2%	234 15.2%	251 16.6%	275 18.7%	259 18.1%
	Individual Instruction	112 7.4%	103 6.7%	93 6.2%	92 6.3%	89 6.2%
	Total	1,509 100.0%	1,543 100.0%	1,512 100.0%	1,472 100.0%	1,427 100.0%
Upper Division	Organized Courses	974 69.7%	996 70.6%	1,021 70.2%	1,049 71.8%	1,010 73.3%
	Laboratory Courses	151 10.8%	151 10.7%	156 10.7%	153 10.5%	107 7.8%
	Individual Instruction	272 19.5%	263 18.7%	277 19.1%	260 17.8%	261 18.9%
	Total	1,397 100.0%	1,410 100.0%	1,454 100.0%	1,462 100.0%	1,378 100.0%
Graduate Level	Organized Courses	501 37.0%	542 36.0%	547 36.2%	545 35.3%	551 35.3%
	Laboratory Courses	20 1.5%	20 1.3%	24 1.6%	21 1.4%	19 1.2%
	Individual Instruction	832 61.5%	944 62.7%	941 62.2%	978 63.3%	990 63.5%
	Total	1,353 100.0%	1,506 100.0%	1,512 100.0%	1,544 100.0%	1,560 100.0%
Total		4,259 100.00%	4,459 100.00%	4,478 100.00%	4,478 100.00%	4,365 100.00%

Courses by Level

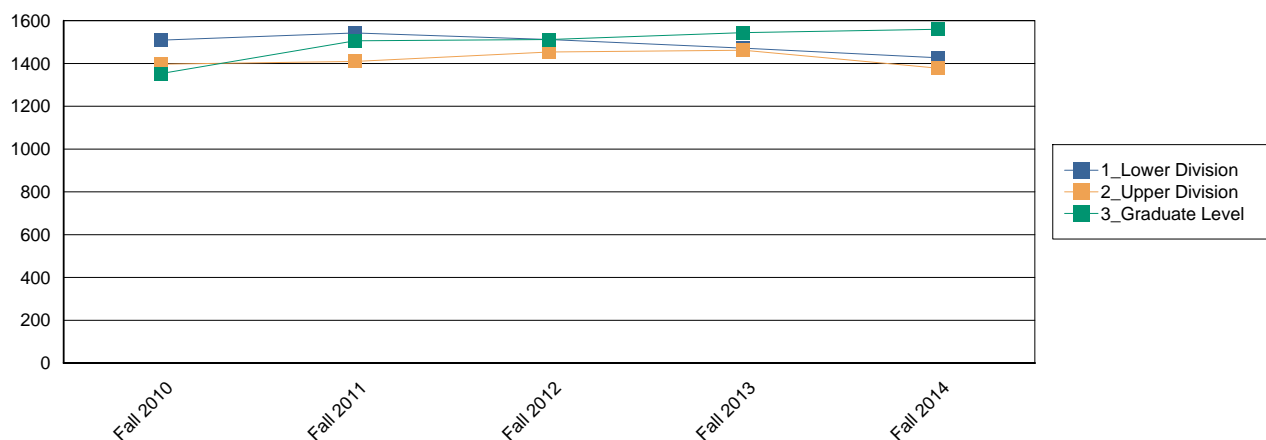

Enrollment in Courses Offered by Level and Course Type

		Fall 2010	Fall 2011	Fall 2012	Fall 2013	Fall 2014
Lower Division	Organized Courses	62,637 92.3%	64,465 92.4%	63,390 92.2%	57,360 91.1%	59,111 92.0%
	Laboratory Courses	4,866 7.2%	4,892 7.0%	5,024 7.3%	5,339 8.5%	4,771 7.4%
	Individual Instruction	374 0.6%	375 0.5%	333 0.5%	273 0.4%	343 0.5%
	Total	67,877 100%	69,732 100%	68,747 100%	62,972 100%	64,225 100%
Upper Division	Organized Courses	35,576 91.1%	36,922 91.3%	37,446 91.1%	38,122 91.3%	39,110 93.6%
	Laboratory Courses	2,495 6.4%	2,514 6.2%	2,545 6.2%	2,559 6.1%	1,760 4.2%
	Individual Instruction	967 2.5%	996 2.5%	1,091 2.7%	1,066 2.6%	917 2.2%
	Total	39,038 100%	40,432 100%	41,082 100%	41,747 100%	41,787 100%
Graduate Level	Organized Courses	8,056 82.2%	8,823 82.4%	8,289 80.8%	7,907 80.4%	7,947 80.3%
	Laboratory Courses	215 2.2%	225 2.1%	223 2.2%	233 2.4%	197 2.0%
	Individual Instruction	1,531 15.6%	1,665 15.5%	1,753 17.1%	1,700 17.3%	1,748 17.7%
	Total	9,802 100%	10,713 100%	10,265 100%	9,840 100%	9,892 100%
Total		116,717 100.0%	120,877 100.0%	120,094 100.0%	114,559 100.0%	115,904 100.0%

Semester Credit Hours (SCH) in Courses Offered by Level and Course Type

		Fall 2010	Fall 2011	Fall 2012	Fall 2013	Fall 2014
Lower Division	Organized Courses	189,776 94.9%	195,356 95.3%	192,329 95.4%	174,290 94.8%	179,175 95.3%
	Laboratory Courses	9,504 4.8%	8,983 4.4%	8,652 4.3%	9,024 4.9%	8,181 4.4%
	Individual Instruction	690 0.3%	626 0.3%	521 0.3%	440 0.2%	621 0.3%
	Total	199,970 100.0%	204,965 100.0%	201,502 100.0%	183,754 100.0%	187,977 100.0%
Upper Division	Organized Courses	106,179 91.8%	109,625 91.9%	111,628 91.5%	113,589 91.8%	116,095 93.9%
	Laboratory Courses	5,913 5.1%	5,963 5.0%	6,323 5.2%	6,204 5.0%	4,110 3.3%
	Individual Instruction	3,564 3.1%	3,686 3.1%	4,042 3.3%	3,959 3.2%	3,368 2.7%
	Total	115,656 100.0%	119,274 100.0%	121,993 100.0%	123,752 100.0%	123,573 100.0%
Graduate Level	Organized Courses	23,629 82.3%	25,783 82.6%	24,153 81.1%	23,039 80.5%	23,052 80.7%
	Laboratory Courses	773 2.7%	740 2.4%	747 2.5%	816 2.9%	677 2.4%
	Individual Instruction	4,298 15.0%	4,685 15.0%	4,875 16.4%	4,754 16.6%	4,853 17.0%
	Total	28,700 100.0%	31,208 100.0%	29,775 100.0%	28,609 100.0%	28,582 100.0%
Total		344,326 100.0%	355,447 100.0%	353,270 100.0%	336,115 100.0%	340,132 100.0%

Number Of Courses by Level and Tenure Status

		Fall 2010	Fall 2011	Fall 2012	Fall 2013	Fall 2014
Lower Division	Tenured	266 17.6%	210 13.6%	194 12.8%	204 13.9%	153 10.7%
	Tenure Track	89 5.9%	82 5.3%	67 4.4%	64 4.3%	56 3.9%
	Non Tenured	1,154 76.5%	1,251 81.1%	1,251 82.7%	1,204 81.8%	1,218 85.4%
	Total	1,509 100.0%	1,543 100.0%	1,512 100.0%	1,472 100.0%	1,427 100.0%
Upper Division	Tenured	476 34.1%	495 35.1%	458 31.5%	479 32.8%	448 32.5%
	Tenure Track	215 15.4%	184 13.0%	181 12.4%	184 12.6%	211 15.3%
	Non Tenured	706 50.5%	731 51.8%	815 56.1%	799 54.7%	719 52.2%
	Total	1,397 100.0%	1,410 100.0%	1,454 100.0%	1,462 100.0%	1,378 100.0%
Graduate Level	Tenured	855 63.2%	970 64.4%	944 62.4%	984 63.7%	1,013 64.9%
	Tenure Track	329 24.3%	309 20.5%	319 21.1%	299 19.4%	314 20.1%
	Non Tenured	169 12.5%	227 15.1%	249 16.5%	261 16.9%	233 14.9%
	Total	1,353 100.0%	1,506 100.0%	1,512 100.0%	1,544 100.0%	1,560 100.0%
Total		4,259 100.0%	4,459 100.0%	4,478 100.0%	4,478 100.0%	4,365 100.0%

Enrollment in Courses Offered by Level and Tenure Status

		Fall 2010	Fall 2011	Fall 2012	Fall 2013	Fall 2014
Lower Division	Tenured	14,173 20.9%	11,160 16.0%	10,345 15.0%	9,903 15.7%	9,112 14.2%
	Tenure Track	4,367 6.4%	4,130 5.9%	3,149 4.6%	3,071 4.9%	2,445 3.8%
	Non Tenured	49,337 72.7%	54,442 78.1%	55,253 80.4%	49,998 79.4%	52,668 82.0%
	Total	67,877 100.0%	69,732 100.0%	68,747 100.0%	62,972 100.0%	64,225 100.0%
Upper Division	Tenured	12,830 32.9%	13,498 33.4%	12,768 31.1%	12,136 29.1%	13,019 31.2%
	Tenure Track	4,991 12.8%	4,608 11.4%	4,009 9.8%	4,557 10.9%	5,085 12.2%
	Non Tenured	21,217 54.3%	22,326 55.2%	24,305 59.2%	25,054 60.0%	23,683 56.7%
	Total	39,038 100.0%	40,432 100.0%	41,082 100.0%	41,747 100.0%	41,787 100.0%
Graduate Level	Tenured	5,078 51.8%	5,684 53.1%	5,321 51.8%	5,079 51.6%	5,150 52.1%
	Tenure Track	2,572 26.2%	2,351 21.9%	2,049 20.0%	2,015 20.5%	2,223 22.5%
	Non Tenured	2,152 22.0%	2,678 25.0%	2,895 28.2%	2,746 27.9%	2,519 25.5%
	Total	9,802 100.0%	10,713 100.0%	10,265 100.0%	9,840 100.0%	9,892 100.0%
Total		116,717 100.0%	120,877 100.0%	120,094 100.0%	114,559 100.0%	115,904 100.0%

Semester Credit Hours (SCH) in Courses Offered by Level and Tenure Status

		Fall 2010	Fall 2011	Fall 2012	Fall 2013	Fall 2014
Lower Division	Tenured	42,902 21.5%	34,040 16.6%	31,688 15.7%	30,619 16.7%	28,082 14.9%
	Tenure Track	13,245 6.6%	12,305 6.0%	9,254 4.6%	8,759 4.8%	7,182 3.8%
	Non Tenured	143,823 71.9%	158,620 77.4%	160,560 79.7%	144,376 78.6%	152,713 81.2%
	Total	199,970 100.0%	204,965 100.0%	201,502 100.0%	183,754 100.0%	187,977 100.0%
Upper Division	Tenured	37,832 32.7%	39,775 33.3%	37,667 30.9%	35,741 28.9%	38,604 31.2%
	Tenure Track	14,859 12.8%	14,120 11.8%	12,206 10.0%	13,568 11.0%	14,617 11.8%
	Non Tenured	62,965 54.4%	65,379 54.8%	72,120 59.1%	74,443 60.2%	70,352 56.9%
	Total	115,656 100.0%	119,274 100.0%	121,993 100.0%	123,752 100.0%	123,573 100.0%
Graduate Level	Tenured	14,690 51.2%	16,466 52.8%	15,352 51.6%	14,679 51.3%	14,686 51.4%
	Tenure Track	7,545 26.3%	6,725 21.5%	5,833 19.6%	5,849 20.4%	6,411 22.4%
	Non Tenured	6,465 22.5%	8,017 25.7%	8,590 28.8%	8,081 28.2%	7,485 26.2%
	Total	28,700 100.0%	31,208 100.0%	29,775 100.0%	28,609 100.0%	28,582 100.0%
Total		344,326 100.00%	355,447 100.00%	353,270 100.00%	336,115 100.00%	340,132 100.00%

Number Of Courses by College

	Fall 2010	Fall 2011	Fall 2012	Fall 2013	Fall 2014
Architecture	133 3.1%	136 3.1%	141 3.1%	161 3.6%	130 3.0%
Business	501 11.8%	524 11.8%	512 11.4%	510 11.4%	476 10.9%
Education & Human Development	604 14.2%	641 14.4%	620 13.8%	612 13.7%	607 13.9%
Engineering	329 7.7%	386 8.7%	411 9.2%	416 9.3%	406 9.3%
Honors	35 0.8%	30 0.7%	27 0.6%	21 0.5%	25 0.6%
Liberal & Fine Arts	1,245 29.2%	1,262 28.3%	1,250 27.9%	1,269 28.3%	1,209 27.7%
Public Policy	127 3.0%	132 3.0%	148 3.3%	134 3.0%	134 3.1%
Sciences	1,027 24.1%	1,093 24.5%	1,142 25.5%	1,168 26.1%	1,085 24.9%
University College*	258 6.1%	255 5.7%	227 5.1%	187 4.2%	293 6.7%
Total	4,259 100.0%	4,459 100.0%	4,478 100.0%	4,478 100.0%	4,365 100.0%

*For this report University College includes courses which were previously in the Freshmen Initiative or Undergraduate Studies.

Courses by College

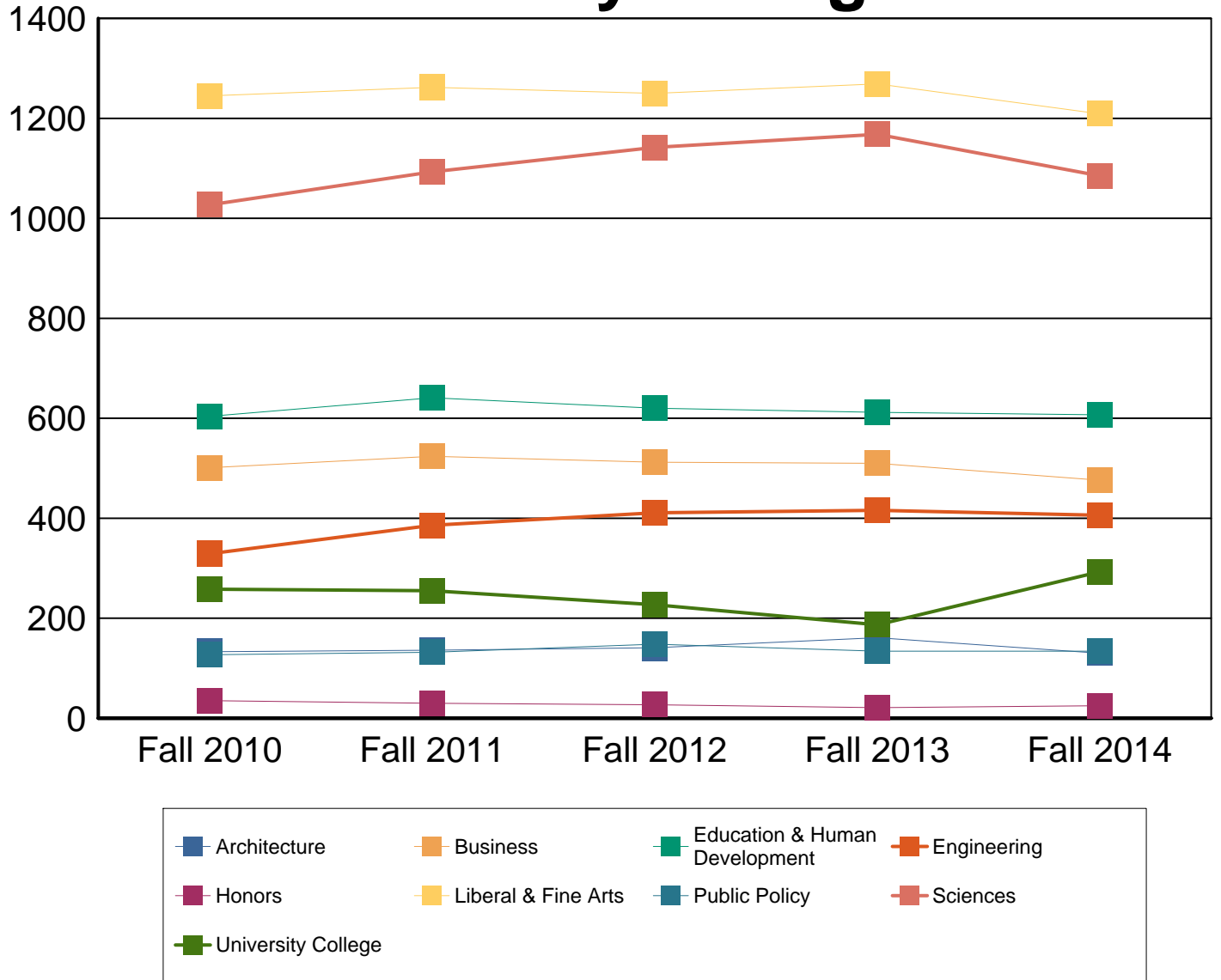

*For this report University College includes courses which were previously in the Freshmen Initiative or Undergraduate Studies.

Enrollment in Courses Offered by College

	Fall 2010	Fall 2011	Fall 2012	Fall 2013	Fall 2014
Architecture	3,020 2.6%	2,755 2.3%	2,502 2.1%	2,347 2.0%	2,175 1.9%
Business	19,084 16.4%	20,529 17.0%	20,882 17.4%	20,510 17.9%	19,921 17.2%
Education & Human Development	14,819 12.7%	15,432 12.8%	14,405 12.0%	13,717 12.0%	12,532 10.8%
Engineering	4,819 4.1%	5,235 4.3%	5,829 4.9%	6,451 5.6%	7,519 6.5%
Honors	289 0.2%	278 0.2%	169 0.1%	143 0.1%	169 0.1%
Liberal & Fine Arts	36,661 31.4%	37,538 31.1%	37,249 31.0%	33,724 29.4%	32,879 28.4%
Public Policy	3,070 2.6%	3,442 2.8%	3,591 3.0%	3,716 3.2%	3,531 3.0%
Sciences	28,931 24.8%	29,900 24.7%	30,347 25.3%	29,745 26.0%	29,926 25.8%
University College*	6,024 5.2%	5,768 4.8%	5,120 4.3%	4,206 3.7%	7,252 6.3%
Total	116,717 100.0%	120,877 100.0%	120,094 100.0%	114,559 100.0%	115,904 100.0%

*For this report University College includes courses which were previously in the Freshmen Initiative or Undergraduate Studies.

Semester Credit Hours (SCH) in Courses Offered by College

	Fall 2010	Fall 2011	Fall 2012	Fall 2013	Fall 2014
Architecture	10,519 3.1%	9,363 2.6%	8,725 2.5%	8,091 2.4%	7,552 2.2%
Business	57,464 16.7%	61,800 17.4%	63,014 17.8%	61,882 18.4%	60,085 17.7%
Education & Human Development	43,068 12.5%	44,652 12.6%	41,966 11.9%	40,152 11.9%	37,137 10.9%
Engineering	13,492 3.9%	14,753 4.2%	16,412 4.6%	18,188 5.4%	21,145 6.2%
Honors	785 0.2%	798 0.2%	491 0.1%	419 0.1%	421 0.1%
Liberal & Fine Arts	110,131 32.0%	112,004 31.5%	111,314 31.5%	101,037 30.1%	98,331 28.9%
Public Policy	9,226 2.7%	10,312 2.9%	10,722 3.0%	11,063 3.3%	10,559 3.1%
Sciences	81,984 23.8%	84,820 23.9%	85,608 24.2%	83,057 24.7%	83,803 24.6%
University College*	17,657 5.1%	16,945 4.8%	15,018 4.3%	12,226 3.6%	21,099 6.2%
Total	344,326 100.0%	355,447 100.0%	353,270 100.0%	336,115 100.0%	340,132 100.0%

*For this report University College includes courses which were previously in the Freshmen Initiative or Undergraduate Studies.

Semester Credit Hours by College and Course Level

		Fall 2010	Fall 2011	Fall 2012	Fall 2013	Fall 2014
Architecture	UG	9,390	8,201	7,474	6,784	6,421
	MA	1,129	1,162	1,251	1,307	1,131
	DR	0	0	0	0	0
	Total	10,519	9,363	8,725	8,091	7,552
Business	UG	52,738	56,731	58,143	57,305	55,452
	MA	4,036	4,400	4,209	3,875	3,932
	DR	690	669	662	702	701
	Total	57,464	61,800	63,014	61,882	60,085
Education & Human Development	UG	33,202	33,477	31,460	30,365	28,276
	MA	8,775	10,014	9,258	8,592	7,696
	DR	1,091	1,161	1,248	1,195	1,165
	Total	43,068	44,652	41,966	40,152	37,137
Engineering	UG	11,151	12,210	13,991	15,443	17,274
	MA	1,750	1,824	1,719	1,996	2,988
	DR	591	719	702	749	883
	Total	13,492	14,753	16,412	18,188	21,145
Honors	UG	785	798	491	419	421
	MA	0	0	0	0	0
	DR	0	0	0	0	0
	Total	785	798	491	419	421
Liberal & Fine Arts	UG	106,680	108,422	108,087	98,253	95,628
	MA	3,036	3,135	2,753	2,293	2,202
	DR	415	447	474	491	501
	Total	110,131	112,004	111,314	101,037	98,331
Public Policy	UG	6,351	7,092	7,746	7,989	7,296
	MA	2,658	3,018	2,797	2,893	2,989
	DR	217	202	179	181	274
	Total	9,226	10,312	10,722	11,063	10,559
Sciences	UG	77,804	80,494	81,255	78,837	79,803
	MA	2,567	2,435	2,413	2,385	2,287
	DR	1,613	1,891	1,940	1,835	1,713
	Total	81,984	84,820	85,608	83,057	83,803
University College*	UG	17,657	16,945	15,018	12,226	21,099
	MA	0	0	0	0	0
	DR	0	0	0	0	0
	Total	17,657	16,945	15,018	12,226	21,099
Total		315,758	324,370	323,665	307,621	311,670
		23,951	25,988	24,400	23,341	23,225
		4,617	5,089	5,205	5,153	5,237
		344,326	355,447	353,270	336,115	340,132

*For this report University College includes courses which were previously in the Freshmen Initiative or Undergraduate Studies.

Student Full Time Equivalent by College and Course Level

		Fall 2010	Fall 2011	Fall 2012	Fall 2013	Fall 2014
Architecture	UG	626.0	546.7	498.3	452.3	428.1
	MA	94.1	96.8	104.3	108.9	94.3
	DR	0.0	0.0	0.0	0.0	0.0
	Total	720.1	643.6	602.5	561.2	522.3
Business	UG	3,515.9	3,782.1	3,876.2	3,820.3	3,696.8
	MA	336.3	366.7	350.8	322.9	327.7
	DR	76.7	74.3	73.6	78.0	77.9
	Total	3,928.9	4,223.1	4,300.5	4,221.3	4,102.4
Education & Human Development	UG	2,213.5	2,231.8	2,097.3	2,024.3	1,885.1
	MA	731.3	834.5	771.5	716.0	641.3
	DR	121.2	129.0	138.7	132.8	129.4
	Total	3,065.9	3,195.3	3,007.5	2,873.1	2,655.8
Engineering	UG	743.4	814.0	932.7	1,029.5	1,151.6
	MA	145.8	152.0	143.3	166.3	249.0
	DR	65.7	79.9	78.0	83.2	98.1
	Total	954.9	1,045.9	1,154.0	1,279.1	1,498.7
Honors	UG	52.3	53.2	32.7	27.9	28.1
	MA	0.0	0.0	0.0	0.0	0.0
	DR	0.0	0.0	0.0	0.0	0.0
	Total	52.3	53.2	32.7	27.9	28.1
Liberal & Fine Arts	UG	7,112.0	7,228.1	7,205.8	6,550.2	6,375.2
	MA	253.0	261.2	229.4	191.1	183.5
	DR	46.1	49.7	52.7	54.6	55.7
	Total	7,411.1	7,539.1	7,487.9	6,795.8	6,614.4
Public Policy	UG	423.4	472.8	516.4	532.6	486.4
	MA	221.5	251.5	233.1	241.1	249.1
	DR	24.1	22.4	19.9	20.1	30.4
	Total	669.0	746.7	769.4	793.8	765.9
Sciences	UG	5,186.9	5,366.3	5,417.0	5,255.8	5,320.2
	MA	213.9	202.9	201.1	198.8	190.6
	DR	179.2	210.1	215.6	203.9	190.3
	Total	5,580.1	5,779.3	5,833.6	5,658.4	5,701.1
University College	UG	1,177.1	1,129.7	1,001.2	815.1	1,406.6
	MA	0.0	0.0	0.0	0.0	0.0
	DR	0.0	0.0	0.0	0.0	0.0
	Total	1,177.1	1,129.7	1,001.2	815.1	1,406.6
Total		21,050.5	21,624.7	21,577.7	20,508.1	20,778.0
		1,995.9	2,165.7	2,033.3	1,945.1	1,935.4
		513.0	565.4	578.3	572.6	581.9
		23,559.5	24,355.8	24,189.3	23,025.7	23,295.3

*For this report University College includes courses which were previously in the Freshmen Initiative or Undergraduate Studies.

Admissions



Fact Book

Fall 2014

New Student Applications

The Applied, Accepted, and Enrolled information comes from the Coordinating Board Admissions file (CBM00B), this file contains only the Summer and Fall applications for each year. Only students who have never applied at the level are included in this information. Enrollment is based on the fall semester, in prior years it had been based on the student applied for. Note that although many new students enter UTSA each year only students who are first time students seeking a degree at UTSA are included in the Cohort for graduation and retention information. For more information on this topic please contact the Office of Institutional Research at (210) 458-4706.

Race/Ethnicity Reporting Changes

As of Summer 2010 a new Race/Ethnicity reporting schema has been adopted based on Federal requirements. Students now have the choice to identify multiple races on the forms collected by the University of Texas at San Antonio. This information is stored as the student has selected, however for reporting purposes a single category has been used. If a student was an International student they would be assigned the International category. If a student is Hispanic, regardless of race indicated, they were assigned to the Hispanic category. Students who chose multiple races were assigned to the Two or More Races category. Finally students who chose only one race were assigned to the race category they had chosen. If a student was not International, not Hispanic and did not chose any Race category they were assigned to the Unknown category. In addition to this update the former Asian/Pacific Islander category has now been separated into two categories, one is Asian and the other is Native Hawaiian or Pacific Islander.

New Category

White Non-Hispanic
Black Non-Hispanic
Hispanic
Asian
Native Hawaiian or Other Pacific Islander
American Indian or Alaskan Native
Two or More Races
International
Unknown or Not Reported

Old Category

White Non-Hispanic
Black Non-Hispanic
Hispanic
Asian or Pacific Islander
Asian or Pacific Islander
American Indian or Alaskan Native
N/A
International
Unknown or Not Reported

First Time Undergraduates Applied, Accepted, and Enrolled

	2010	2011	2012	2013	2014
Applied	13,603	14,650	15,239	13,988	14,962
Accepted	10,724	11,450	11,165	8,671	11,356
%Accepted	79%	78%	73%	62%	76%
Enrolled	5,085	5,045	4,574	3,689	5,059
%Enrolled	47%	44%	41%	43%	45%

First Time Undergraduates Applied, Accepted, and Enrolled by Ethnicity

		2010	2011	2012	2013	2014
White Non-Hispanic	Applied	4,098	3,719	3,753	3,032	3,101
	Accepted	3,516	3,245	3,137	2,038	2,567
	%Accepted	86%	87%	84%	67%	83%
	Enrolled	1,679	1,456	1,337	926	1,154
	%Enrolled	48%	45%	43%	45%	45%
Black Non-Hispanic	Applied	1,473	1,679	1,803	1,641	1,631
	Accepted	969	1,078	1,024	690	999
	%Accepted	66%	64%	57%	42%	61%
	Enrolled	550	543	496	326	519
	%Enrolled	57%	50%	48%	47%	52%
Hispanic	Applied	6,251	7,436	7,714	7,444	8,221
	Accepted	4,751	5,563	5,379	4,583	6,135
	%Accepted	76%	75%	70%	62%	75%
	Enrolled	2,168	2,234	2,019	1,821	2,663
	%Enrolled	46%	40%	38%	40%	43%
Asian	Applied	882	876	880	993	1,150
	Accepted	747	760	735	739	991
	%Accepted	85%	87%	84%	74%	86%
	Enrolled	345	378	328	346	401
	%Enrolled	46%	50%	45%	47%	40%
Native Hawaiian or Other Pacific Islander	Applied	36	41	34	11	27
	Accepted	27	34	26	7	21
	%Accepted	75%	83%	76%	64%	78%
	Enrolled	18	14	9	4	14
	%Enrolled	67%	41%	35%	57%	67%
American Indian or Alaskan Native	Applied	41	36	19	12	21
	Accepted	31	27	14	9	13
	%Accepted	76%	75%	74%	75%	62%
	Enrolled	11	12	6	4	8
	%Enrolled	35%	44%	43%	44%	62%
Two or More Races	Applied	331	392	450	474	478
	Accepted	269	316	323	301	366
	%Accepted	81%	81%	72%	64%	77%
	Enrolled	126	153	146	134	190
	%Enrolled	47%	48%	45%	45%	52%

		2010	2011	2012	2013	2014
International	Applied	356	418	537	340	235
	Accepted	315	381	492	281	190
	%Accepted	88%	91%	92%	83%	81%
	Enrolled	135	228	219	118	87
	%Enrolled	43%	60%	45%	42%	46%
Unknown or Not Reported	Applied	135	53	49	41	98
	Accepted	99	46	35	23	74
	%Accepted	73%	87%	71%	56%	76%
	Enrolled	53	27	14	10	23
	%Enrolled	54%	59%	40%	43%	31%
Applied		13,603	14,650	15,239	13,988	14,962
Accepted		10,724	11,450	11,165	8,671	11,356
% Accepted		79%	78%	73%	62%	76%
Enrolled		5,085	5,045	4,574	3,689	5,059
% Enrolled of Accepted		47%	44%	41%	43%	45%

For details on new Race/Ethnicity categories please see page one of this document

Percent of First Time Undergraduates Applied by Ethnicity

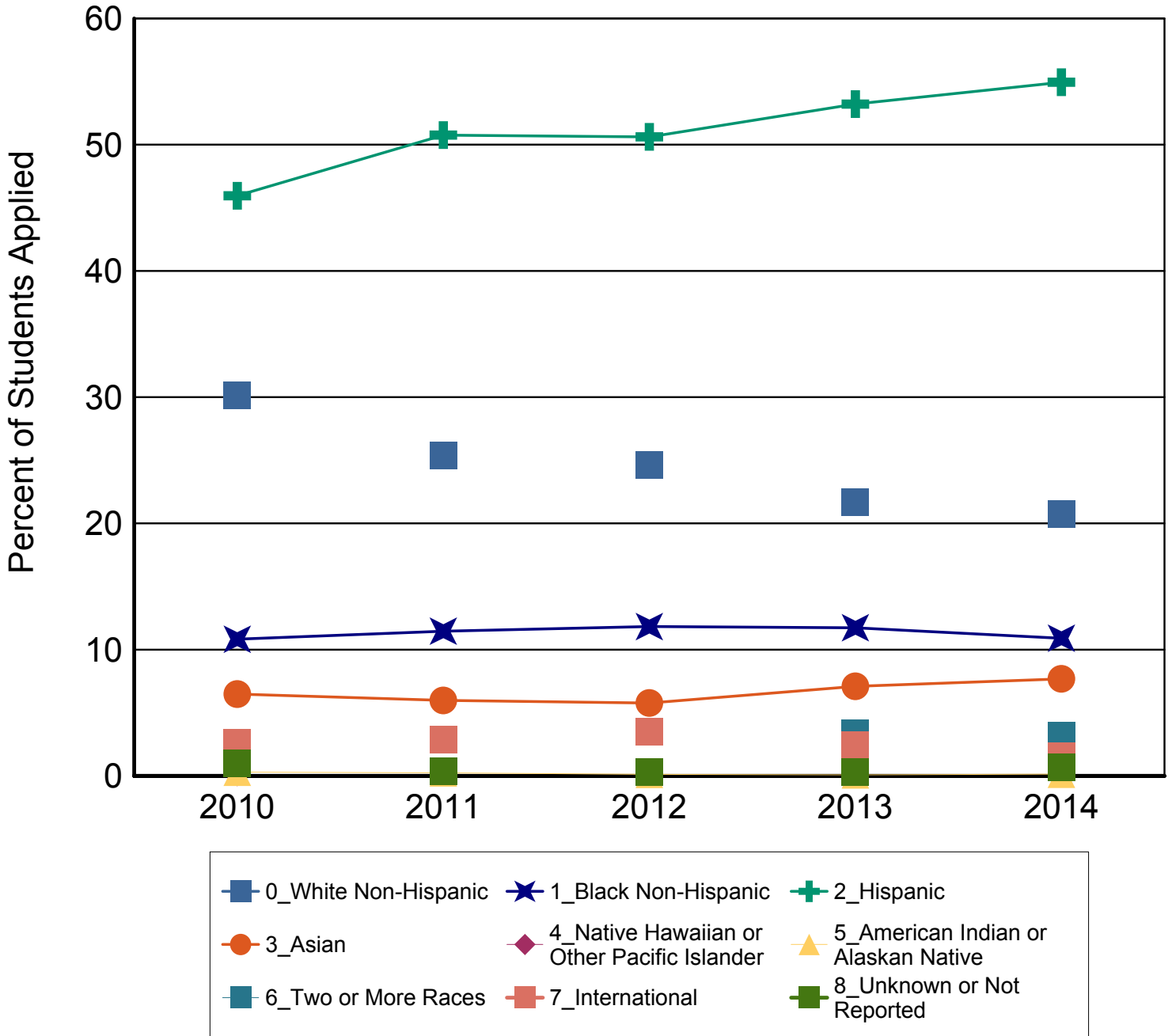

For details on new Race/Ethnicity categories please see page one of this document

Percent of First Time Undergraduates Accepted by Ethnicity

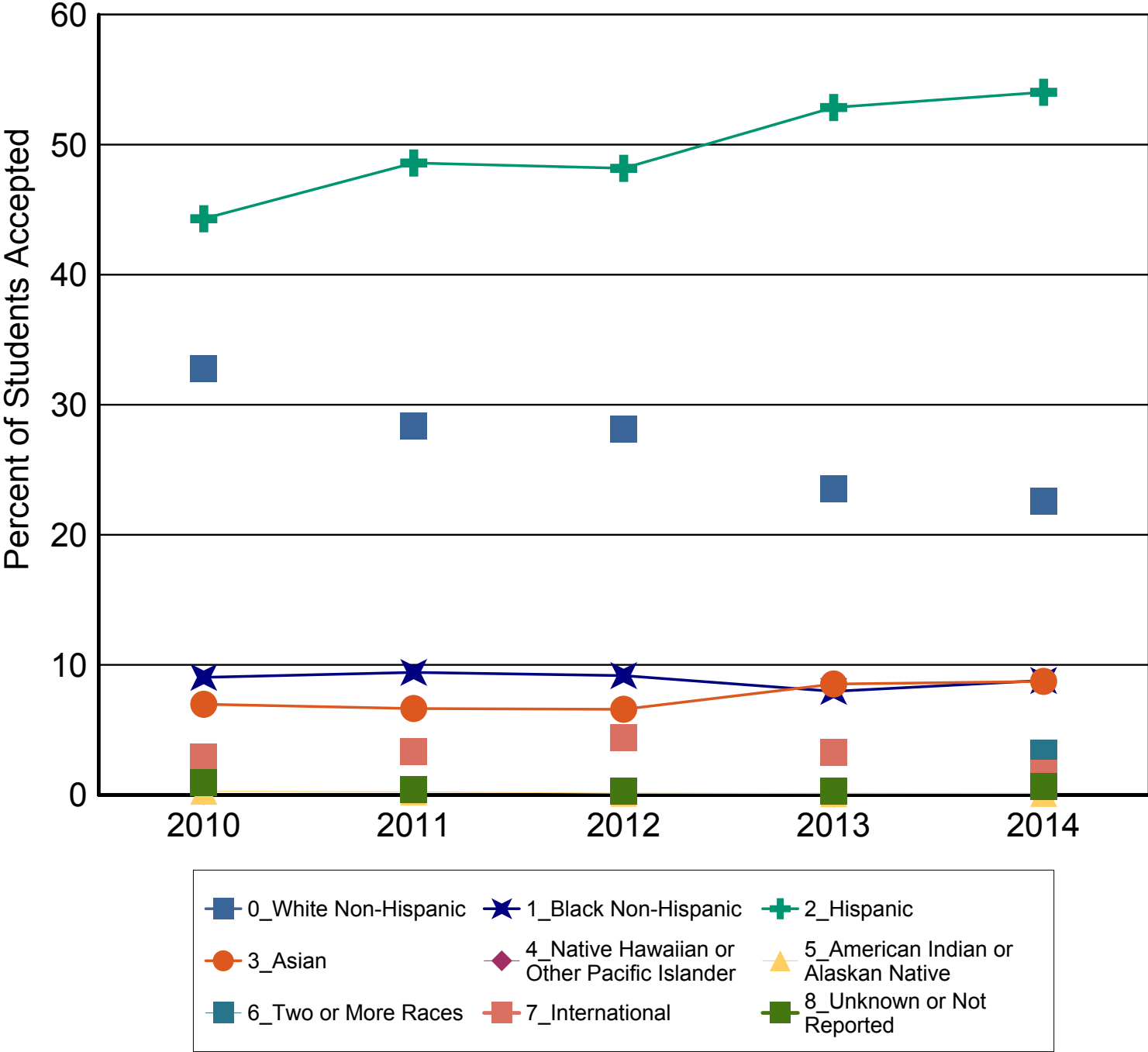

For details on new Race/Ethnicity categories please see page one of this document

Number of New First Time Undergraduates Enrolled

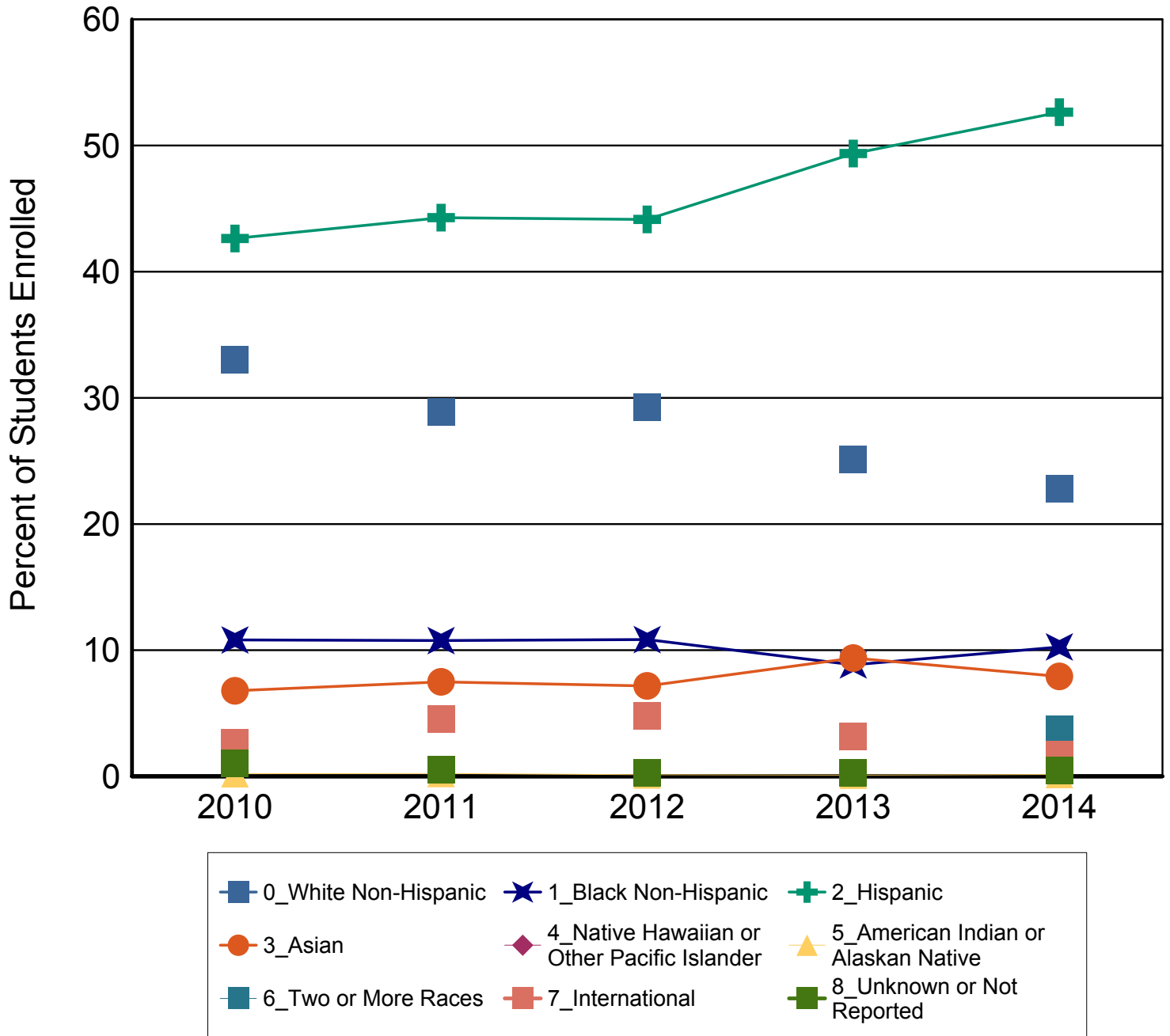

First Time Undergraduates Applied, Accepted, and Enrolled by Gender

		2010	2011	2012	2013	2014
Female	Applied	6,841	7,563	7,917	7,531	8,154
	Accepted	5,339	5,904	5,755	4,813	6,237
	%Accepted	78%	78%	73%	64%	76%
	Enrolled	2,352	2,359	2,209	1,961	2,655
	%Enrolled	44%	40%	38%	41%	43%
Male	Applied	6,762	7,087	7,322	6,457	6,808
	Accepted	5,385	5,546	5,410	3,858	5,119
	%Accepted	80%	78%	74%	60%	75%
	Enrolled	2,733	2,686	2,365	1,728	2,404
	%Enrolled	51%	48%	44%	45%	47%
Applied		13,603	14,650	15,239	13,988	14,962
Accepted		10,724	11,450	11,165	8,671	11,356
% Accepted		79%	78%	73%	62%	76%
Enrolled		5,085	5,045	4,574	3,689	5,059
% Enrolled of Accepted		47%	44%	41%	43%	45%

First Time Undergraduates Applied, Accepted, and Enrolled by Economic Region

		2010	2011	2012	2013	2014
Alamo	Applied	4,194	4,193	4,386	4,261	4,792
	Accepted	3,401	3,294	3,223	2,726	3,672
	%Accepted	81%	79%	73%	64%	77%
	Enrolled	1,834	1,715	1,576	1,426	1,997
	%Enrolled	54%	52%	49%	52%	54%
Capital	Applied	1,726	1,688	1,751	1,426	1,531
	Accepted	1,348	1,303	1,223	823	1,146
	%Accepted	78%	77%	70%	58%	75%
	Enrolled	643	547	480	355	459
	%Enrolled	48%	42%	39%	43%	40%
Central	Applied	246	314	265	216	235
	Accepted	186	239	180	123	162
	%Accepted	76%	76%	68%	57%	69%
	Enrolled	86	119	90	57	86
	%Enrolled	46%	50%	50%	46%	53%
Gulf Coast	Applied	3,757	3,937	4,282	3,780	3,714
	Accepted	3,022	3,118	3,165	2,224	2,793
	%Accepted	80%	79%	74%	59%	75%
	Enrolled	1,419	1,366	1,291	904	1,139
	%Enrolled	47%	44%	41%	41%	41%
High Plains	Applied	25	50	38	32	37
	Accepted	22	45	33	19	33
	%Accepted	88%	90%	87%	59%	89%
	Enrolled	11	21	13	8	17
	%Enrolled	50%	47%	39%	42%	52%
Metroplex	Applied	790	783	769	722	739
	Accepted	588	611	543	429	540
	%Accepted	74%	78%	71%	59%	73%
	Enrolled	246	257	185	153	214
	%Enrolled	42%	42%	34%	36%	40%
Northwest Texas	Applied	41	39	38	33	33
	Accepted	34	31	25	21	26
	%Accepted	83%	79%	66%	64%	79%
	Enrolled	17	13	14	11	11
	%Enrolled	50%	42%	56%	52%	42%
Not In Texas	Applied	486	615	698	503	525
	Accepted	380	522	593	354	407
	%Accepted	78%	85%	85%	70%	78%
	Enrolled	168	256	244	150	173
	%Enrolled	44%	49%	41%	42%	43%
South Texas	Applied	1,843	2,404	2,309	2,347	2,720
	Accepted	1,378	1,829	1,705	1,546	2,098
	%Accepted	75%	76%	74%	66%	77%
	Enrolled	512	578	519	473	764
	%Enrolled	37%	32%	30%	31%	36%
Southeast Texas	Applied	123	150	175	206	58
	Accepted	83	105	105	114	45
	%Accepted	67%	70%	60%	55%	78%
	Enrolled	38	47	42	51	20
	%Enrolled	46%	45%	40%	45%	44%

		2010	2011	2012	2013	2014
Upper East Texas	Applied	38	39	48	47	38
	Accepted	30	27	38	37	32
	%Accepted	79%	69%	79%	79%	84%
	Enrolled	15	9	18	9	9
	%Enrolled	50%	33%	47%	24%	28%
Upper Rio Grande	Applied	245	349	368	322	438
	Accepted	177	257	242	197	319
	%Accepted	72%	74%	66%	61%	73%
	Enrolled	64	83	67	64	122
	%Enrolled	36%	32%	28%	32%	38%
West Texas	Applied	89	89	112	93	102
	Accepted	75	69	90	58	83
	%Accepted	84%	78%	80%	62%	81%
	Enrolled	32	34	35	28	48
	%Enrolled	43%	49%	39%	48%	58%
Applied		13,603	14,650	15,239	13,988	14,962
Accepted		10,724	11,450	11,165	8,671	11,356
% Accepted		79%	78%	73%	62%	76%
Enrolled		5,085	5,045	4,574	3,689	5,059
% Enrolled of Accepted		47%	44%	41%	43%	45%

The map of the regions below comes from the Texas Comptroller's website at <http://www.window.state.tx.us>. Note that a prior version of this map had an older region coding. A full listing of counties is on following page.



Texas Economic Regions

Alamo: Atascosa, Bandera, Bexar, Calhoun, Comal, De Witt, Frio, Gillespie, Goliad, Gonzales, Guadalupe, Jackson, Karnes, Kendall, Kerr, Lavaca, Medina, Victoria, Wilson

Capital: Bastrop, Blanco, Burnet, Caldwell, Fayette, Hays, Lee, Llano, Travis, Williamson

Central: Bell, Bosque, Brazos, Burleson, Coryell, Falls, Freestone, Grimes, Hamilton, Hill, Lampasas, Leon, Limestone, Madison, McLennan, Milam, Mills, Robertson, San Saba, Washington

Gulf Coast: Austin, Brazoria, Chambers, Colorado, Fort Bend, Galveston, Harris, Liberty, Matagorda, Montgomery, Walker, Waller, Wharton

High Plains: Armstrong, Bailey, Briscoe, Carson, Castro, Childress, Cochran, Collingsworth Crosby, Dallam, Deaf Smith, Dickens, Donley, Floyd, Garza, Gray, Hale, Hall, Hansford, Hartley, Hemphill, Hockley, Hutchinson, King, Lamb, Lipscomb, Lubbock, Lynn, Moore, Motley, Ochiltree, Oldham, Parmer, Potter, Randall, Roberts, Sherman, Swisher, Terry, Wheeler, Yoakum

Metroplex: Collin, Cooke, Dallas, Denton, Ellis, Erath, Fannin, Grayson, Hood, Hunt, Johnson, Kaufman, Navarro, Palo, Pinto, Parker, Rockwall, Somervell, Tarrant, Wise

Northwest Texas: Archer, Baylor, Brown, Callahan, Clay, Coleman, Comanche, Cottle, Eastland, Fisher, Foard, Hardeman, Haskell, Jack, Jones, Kent, Knox, Mitchell, Montague, Nolan, Runnels, Scurry, Shackelford, Stephens, Stonewall, Taylor, Throckmorton, Wichita, Wilbarger, Young

South Texas: Aransas, Bee, Brooks, Cameron, Dimmit, Duval, Edwards, Hidalgo, Jim Hogg, Jim Wells, Kenedy, Kinney, Kleberg, La Salle, Live Oak, Maverick, McMullen, Nueces, Real, Refugio, San Patricio, Starr, Uvalde, Val Verde, Webb, Willacy, Zapata, Zavala

Southeast Texas: Angelina, Hardin, Houston, Jasper, Jefferson, Nacogdoches, Newton, Orange, Polk, Sabine, San Augustine, San Jacinto, Shelby, Trinity, Tyler

Upper East Texas: Anderson, Bowie, Camp, Cass, Cherokee, Delta, Franklin, Gregg, Harrison, Henderson, Hopkins, Lamar, Marion, Morris, Panola, Rains, Red River, Rusk, Smith, Titus, Upshur, Van Zandt, Wood

Upper Rio Grande: Brewster, Culberson, El Paso, Hudspeth, Jeff Davis, Presidio

West Texas: Andrews, Borden, Coke, Concho, Crane, Crockett, Dawson, Ector, Gaines, Glasscock, Howard, Irion, Kimble, Loving, Martin, Mason, Mcculloch, Menard, Midland, Pecos, Reagan, Reeves, Schleicher, Sterling, Sutton, Terrell, Tom Green, Upton, Ward, Winkler

First Time Undergraduates Applied, Accepted, and Enrolled by Residence Category

		2010	2011	2012	2013	2014
Bexar	Applied	3,347	3,340	3,570	3,527	3,985
	Accepted	2,734	2,611	2,589	2,251	3,031
	%Accepted	82%	78%	73%	64%	76%
	Enrolled	1,479	1,344	1,249	1,180	1,655
	%Enrolled	54%	51%	48%	52%	55%
Other Texas County	Applied	9,770	10,695	10,971	9,958	10,452
	Accepted	7,610	8,317	7,983	6,066	7,918
	%Accepted	78%	78%	73%	61%	76%
	Enrolled	3,438	3,445	3,081	2,359	3,231
	%Enrolled	45%	41%	39%	39%	41%
Other States	Applied	272	324	418	279	321
	Accepted	196	263	342	163	240
	%Accepted	72%	81%	82%	58%	75%
	Enrolled	79	102	143	65	88
	%Enrolled	40%	39%	42%	40%	37%
Out of Country	Applied	214	291	280	224	204
	Accepted	184	259	251	191	167
	%Accepted	86%	89%	90%	85%	82%
	Enrolled	89	154	101	85	85
	%Enrolled	48%	59%	40%	45%	51%
Applied		13,603	14,650	15,239	13,988	14,962
Accepted		10,724	11,450	11,165	8,671	11,356
% Accepted		79%	78%	73%	62%	76%
Enrolled		5,085	5,045	4,574	3,689	5,059
% Enrolled of Accepted		47%	44%	41%	43%	45%

First Time Undergraduate Enrollment by Residence

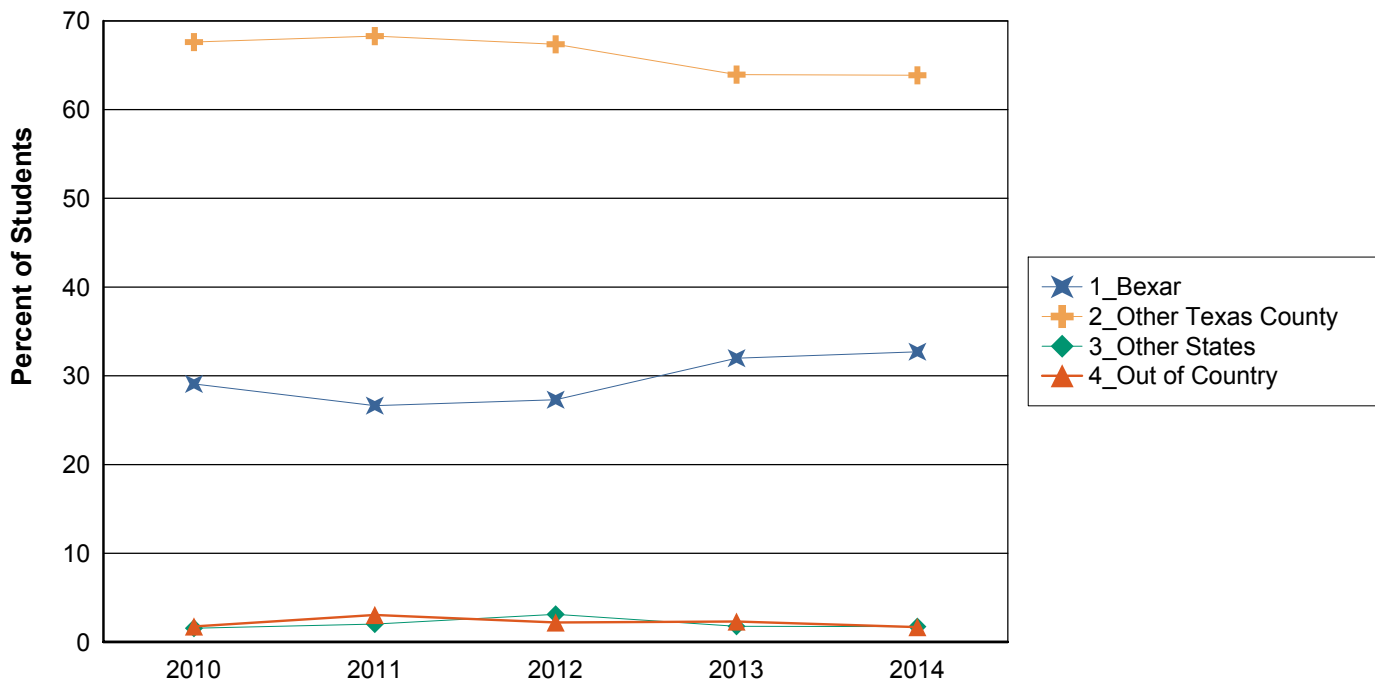

First Time Undergraduates Applied, Accepted, and Enrolled by Admission Decision

		2010	2011	2012	2013	2014
Accepted and Ranked in Top 10% of High School	Applied	1,461	1,876	1,839	1,966	2,355
	Accepted	1,461	1,876	1,839	1,966	2,355
	%Accepted	100%	100%	100%	100%	100%
	Enrolled	529	626	579	634	873
	%Enrolled	36%	33%	31%	32%	37%
Accepted and Ranked in 11 - 25% of High School	Applied	3,208	3,797	3,885	4,066	4,333
	Accepted	3,208	3,797	3,885	4,066	4,333
	%Accepted	100%	100%	100%	100%	100%
	Enrolled	1,509	1,661	1,696	1,744	1,999
	%Enrolled	47%	44%	44%	43%	46%
Accepted on Provisional Basis	Applied	712	581	720	407	379
	Accepted	712	581	720	407	379
	%Accepted	100%	100%	100%	100%	100%
	Enrolled	458	389	250	294	264
	%Enrolled	64%	67%	35%	72%	70%
Accepted on Other Criteria	Applied	5,343	5,196	4,721	2,232	4,289
	Accepted	5,343	5,196	4,721	2,232	4,289
	%Accepted	100%	100%	100%	100%	100%
	Enrolled	2,589	2,369	2,049	1,017	1,923
	%Enrolled	48%	46%	43%	46%	45%
Denied	Applied	2,158	2,978	3,777	4,951	3,349
	Accepted	0	0	0	0	0
	%Accepted	0%	0%	0%	0%	0%
	Enrolled					
	%Enrolled					
Withdrew Application	Applied	721	222	297	366	257
	Accepted	0	0	0	0	0
	%Accepted	0%	0%	0%	0%	0%
	Enrolled					
	%Enrolled					
Applied		13,603	14,650	15,239	13,988	14,962
Accepted		10,724	11,450	11,165	8,671	11,356
% Accepted		79%	78%	73%	62%	76%
Enrolled		5,085	5,045	4,574	3,689	5,059
% Enrolled of Accepted		47%	44%	41%	43%	45%

Transfer Student Applications

The Applied, Accepted, and Enrolled information comes from the Coordinating Board Admissions file (CBM00B), this file contains only the Summer and Fall applications for each year. Only students who have never applied at the level are included in this information. For more information on this topic please contact the Office of Institutional Research at (210) 458-4706.

Race/Ethnicity Reporting Changes

As of Summer 2010 a new Race/Ethnicity reporting schema has been adopted based on Federal requirements. Students now have the choice to identify multiple races on the forms collected by the University of Texas at San Antonio. This information is stored as the student has selected, however for reporting purposes a single category has been used. If a student was an International student they would be assigned the International category. If a student is Hispanic, regardless of race indicated, they were assigned to the Hispanic category. Students who chose multiple races were assigned to the Two or More Races category. Finally students who chose only one race were assigned to the race category they had chosen. If a student was not International, not Hispanic and did not chose any Race category they were assigned to the Unknown category. In addition to this update the former Asian/Pacific Islander category has now been separated into two categories, one is Asian and the other is Native Hawaiian or Pacific Islander.

New Category

White Non-Hispanic
Black Non-Hispanic
Hispanic
Asian
Native Hawaiian or Other Pacific Islander
American Indian or Alaskan Native
Two or More Races
International
Unknown or Not Reported

Old Category

White Non-Hispanic
Black Non-Hispanic
Hispanic
Asian or Pacific Islander
Asian or Pacific Islander
American Indian or Alaskan Native
N/A
International
Unknown or Not Reported

Transfer Students Applied, Accepted, and Enrolled

	2010	2011	2012	2013	2014
Applied	4,838	4,912	4,270	3,842	4,200
Accepted	4,255	4,198	3,685	3,064	3,371
%Accepted	88%	85%	86%	80%	80%
Enrolled	2,690	2,583	2,478	2,140	2,264
%Enrolled	63%	62%	67%	70%	67%

Transfer Students Applied, Accepted, and Enrolled by Ethnicity

		2010	2011	2012	2013	2014
White Non-Hispanic	Applied	1,751	1,567	1,345	1,213	1,250
	Accepted	1,577	1,363	1,181	966	1,019
	%Accepted	90%	87%	88%	80%	82%
	Enrolled	957	785	743	647	665
	%Enrolled	61%	58%	63%	67%	65%
Black Non-Hispanic	Applied	368	422	359	319	331
	Accepted	289	316	279	219	206
	%Accepted	79%	75%	78%	69%	62%
	Enrolled	187	193	189	147	122
	%Enrolled	65%	61%	68%	67%	59%
Hispanic	Applied	2,218	2,370	2,066	1,865	2,140
	Accepted	1,962	2,045	1,815	1,535	1,756
	%Accepted	88%	86%	88%	82%	82%
	Enrolled	1,294	1,335	1,291	1,136	1,234
	%Enrolled	66%	65%	71%	74%	70%
Asian	Applied	162	156	133	115	155
	Accepted	138	136	113	91	123
	%Accepted	85%	87%	85%	79%	79%
	Enrolled	89	78	70	62	80
	%Enrolled	64%	57%	62%	68%	65%
Native Hawaiian or Other Pacific Islander	Applied	19	13	8	12	6
	Accepted	17	9	8	10	6
	%Accepted	89%	69%	100%	83%	100%
	Enrolled	13	5	5	5	5
	%Enrolled	76%	56%	63%	50%	83%
American Indian or Alaskan Native	Applied	5	9	10	6	16
	Accepted	5	8	7	4	11
	%Accepted	100%	89%	70%	67%	69%
	Enrolled	2	3	5	2	9
	%Enrolled	40%	38%	71%	50%	82%
Two or More Races	Applied	105	125	114	122	124
	Accepted	89	114	97	93	98
	%Accepted	85%	91%	85%	76%	79%
	Enrolled	50	62	67	56	69
	%Enrolled	56%	54%	69%	60%	70%

		2010	2011	2012	2013	2014
International	Applied	132	188	193	155	138
	Accepted	113	152	148	121	116
	%Accepted	86%	81%	77%	78%	84%
	Enrolled	64	83	80	66	59
	%Enrolled	57%	55%	54%	55%	51%
Unknown or Not Reported	Applied	78	62	42	35	40
	Accepted	65	55	37	25	36
	%Accepted	83%	89%	88%	71%	90%
	Enrolled	34	39	28	19	21
	%Enrolled	52%	71%	76%	76%	58%
Applied		4,838	4,912	4,270	3,842	4,200
Accepted		4,255	4,198	3,685	3,064	3,371
% Accepted		88%	85%	86%	80%	80%
Enrolled		2,690	2,583	2,478	2,140	2,264
% Enrolled of Accepted		63%	62%	67%	70%	67%

For details on new Race/Ethnicity categories please see page one of this document

Transfer Students Applied by Ethnicity

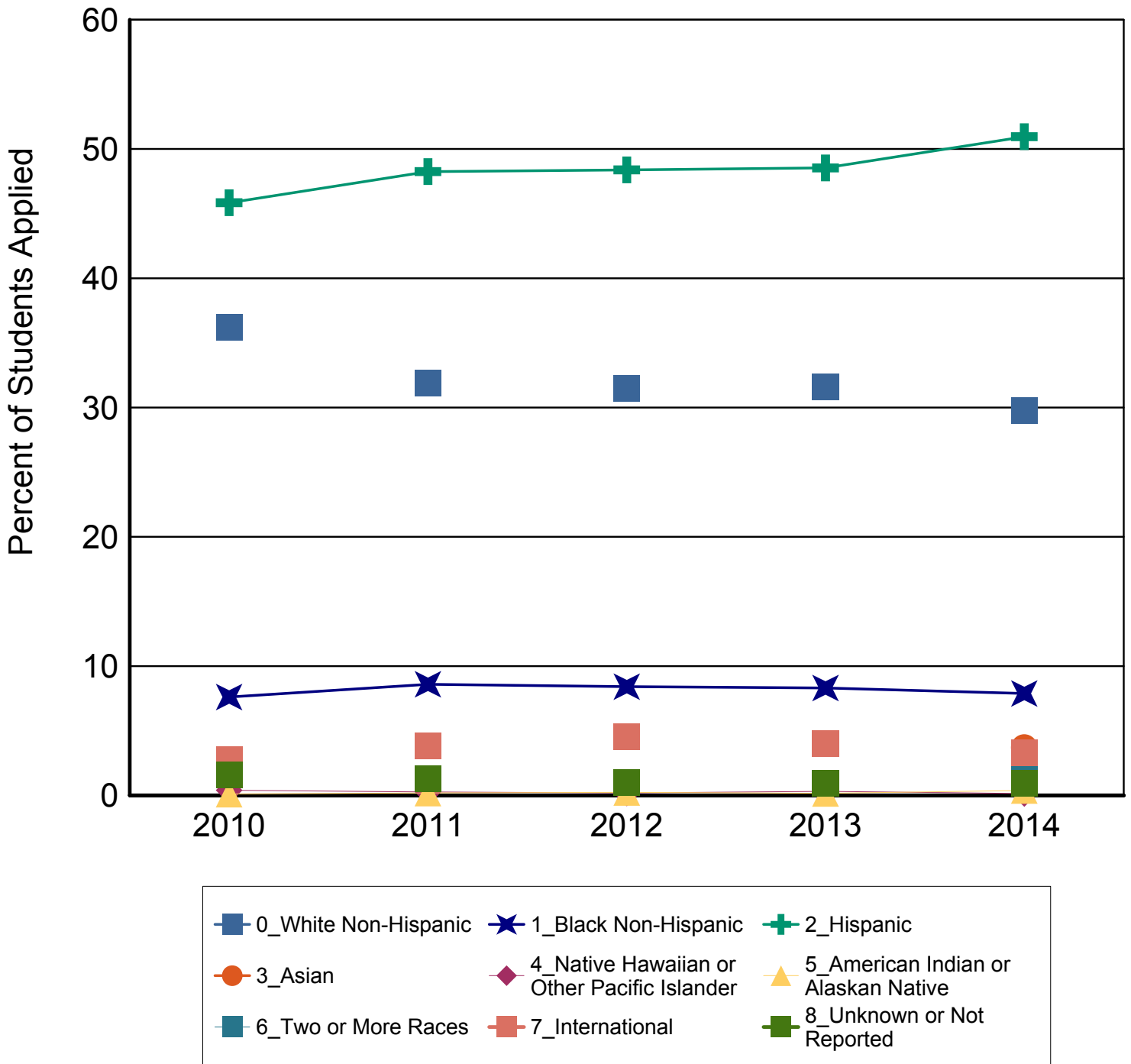

For details on new Race/Ethnicity categories please see page one of this document

Transfer Students Accepted by Ethnicity

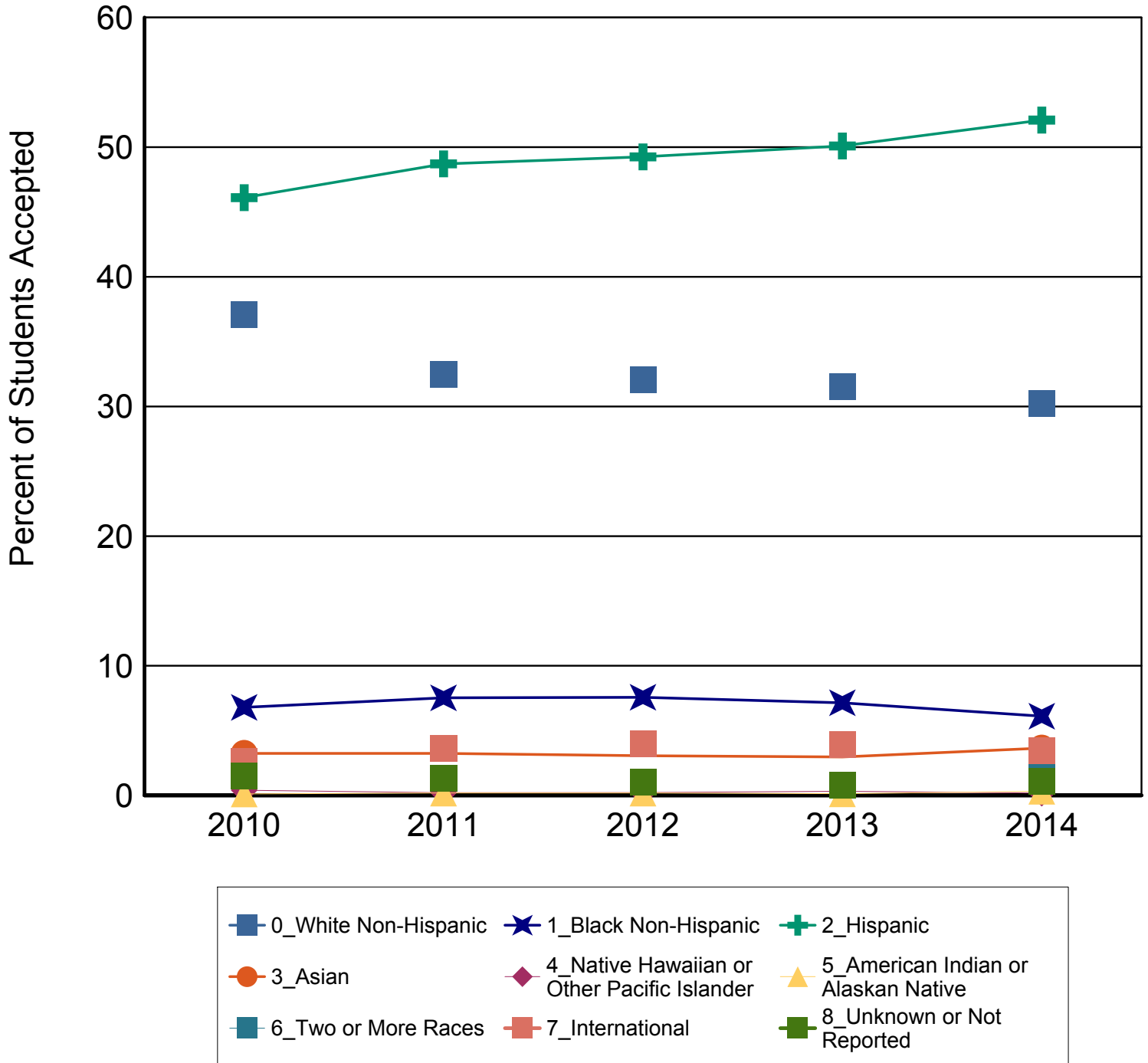

For details on new Race/Ethnicity categories please see page one of this document

Transfer Students Enrolled by Ethnicity

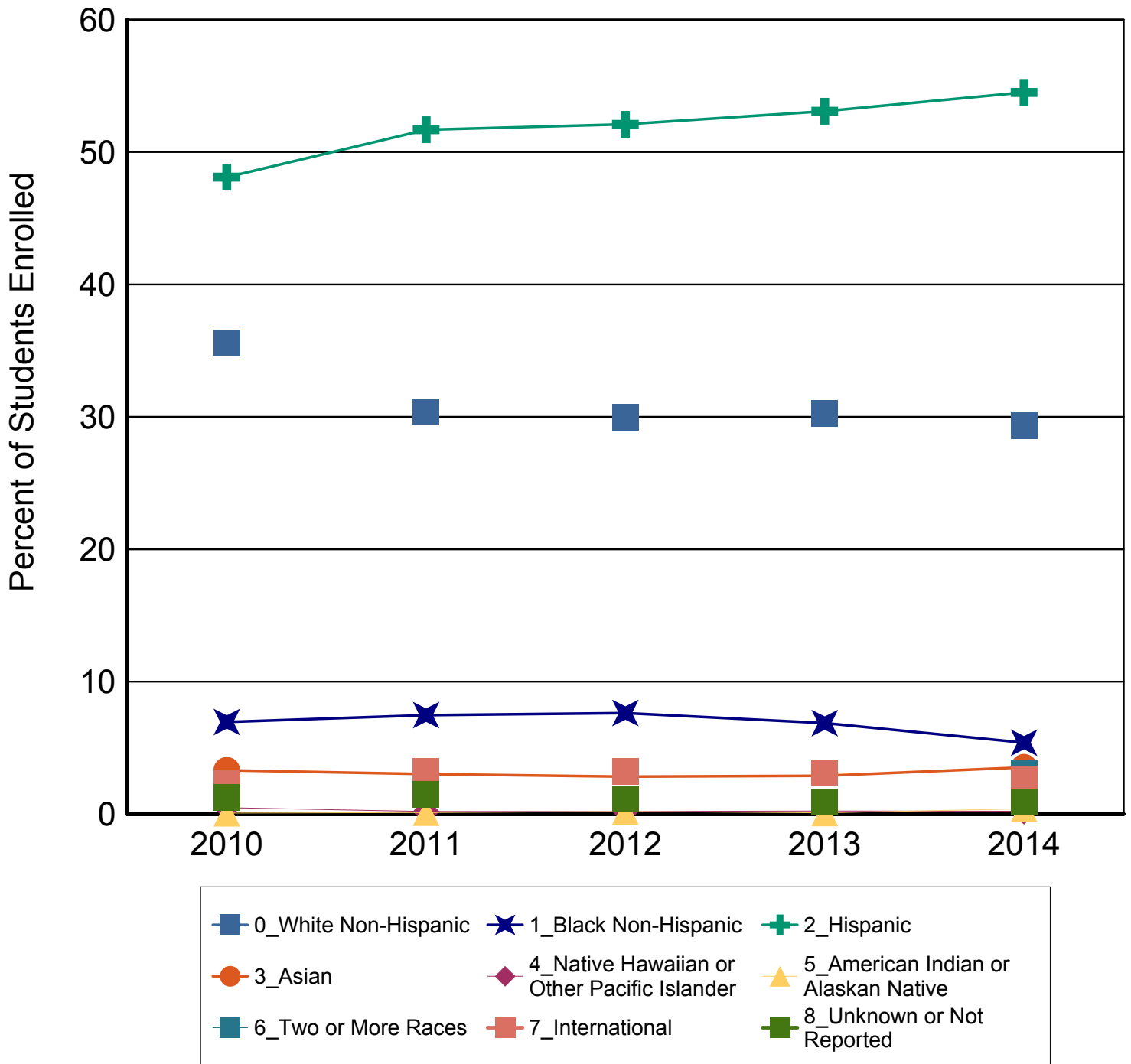

Transfer Students Applied, Accepted, and Enrolled by Gender

		2010	2011	2012	2013	2014
Female	Applied	2,365	2,388	2,027	1,844	2,058
	Accepted	2,129	2,082	1,791	1,514	1,697
	%Accepted	90%	87%	88%	82%	82%
	Enrolled	1,283	1,238	1,166	1,027	1,113
	%Enrolled	60%	59%	65%	68%	66%
Male	Applied	2,473	2,524	2,243	1,998	2,142
	Accepted	2,126	2,116	1,894	1,550	1,674
	%Accepted	86%	84%	84%	78%	78%
	Enrolled	1,407	1,345	1,312	1,113	1,151
	%Enrolled	66%	64%	69%	72%	69%
Applied		4,838	4,912	4,270	3,842	4,200
Accepted		4,255	4,198	3,685	3,064	3,371
% Accepted		88%	85%	86%	80%	80%
Enrolled		2,690	2,583	2,478	2,140	2,264
% Enrolled of Accepted		63%	62%	67%	70%	67%

Transfer Students Applied, Accepted, and Enrolled by Residence Category

		2010	2011	2012	2013	2014
Bexar	Applied	2,401	2,194	1,935	1,915	2,206
	Accepted	2,173	1,972	1,721	1,604	1,834
	%Accepted	91%	90%	89%	84%	83%
	Enrolled	1,483	1,320	1,252	1,183	1,355
	%Enrolled	68%	67%	73%	74%	74%
Other Texas County	Applied	2,068	2,320	1,959	1,622	1,684
	Accepted	1,760	1,897	1,666	1,225	1,290
	%Accepted	85%	82%	85%	76%	77%
	Enrolled	1,052	1,099	1,062	842	782
	%Enrolled	60%	58%	64%	69%	61%
Other States	Applied	275	278	274	211	187
	Accepted	244	232	230	160	142
	%Accepted	89%	83%	84%	76%	76%
	Enrolled	109	112	124	67	69
	%Enrolled	45%	48%	54%	42%	49%
Out of Country	Applied	94	120	102	94	123
	Accepted	78	97	68	75	105
	%Accepted	83%	81%	67%	80%	85%
	Enrolled	46	52	40	48	58
	%Enrolled	59%	54%	59%	64%	55%
Total		4,838	4,912	4,270	3,842	4,200
		4,255	4,198	3,685	3,064	3,371
		88%	85%	86%	80%	80%
		2,690	2,583	2,478	2,140	2,264
		63%	62%	67%	70%	67%

First Time Undergraduate Enrollment by Residence

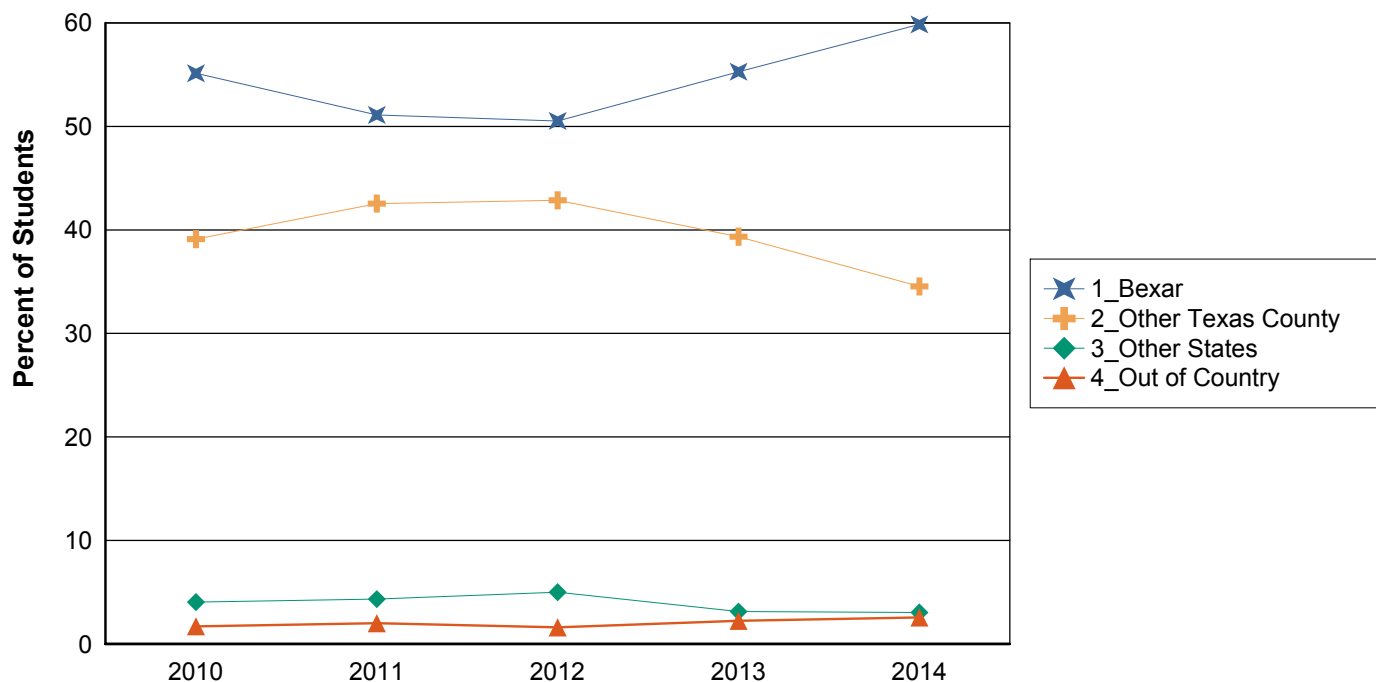

UTSA First Time Undergraduate Information

This section includes students who began at UTSA, this includes the students who are part of the Coordinated Admissions Program with the University of Texas at Austin and other students who do not plan to get a degree from UTSA. Both part time and full time new students are included in this report. For more information on this topic please contact the Office of Institutional Research at (210) 458-4706.

UTSA First Time Undergraduates by Admission Type (UTSA degree seeking and CAP students)

	Fall 2010	Fall 2011	Fall 2012	Fall 2013	Fall 2014
Regular Admit	3,674 74.4%	3,738 74.7%	3,422 76.2%	2,433 67.7%	4,027 80.8%
Provisional Admit	439 8.9%	384 7.7%	242 5.4%	288 8.0%	264 5.3%
CAP Student	823 16.7%	879 17.6%	825 18.4%	873 24.3%	692 13.9%
Total	4,936 100.0%	5,001 100.0%	4,489 100.0%	3,594 100.0%	4,983 100.0%

UTSA First Time Undergraduates by Admission Type

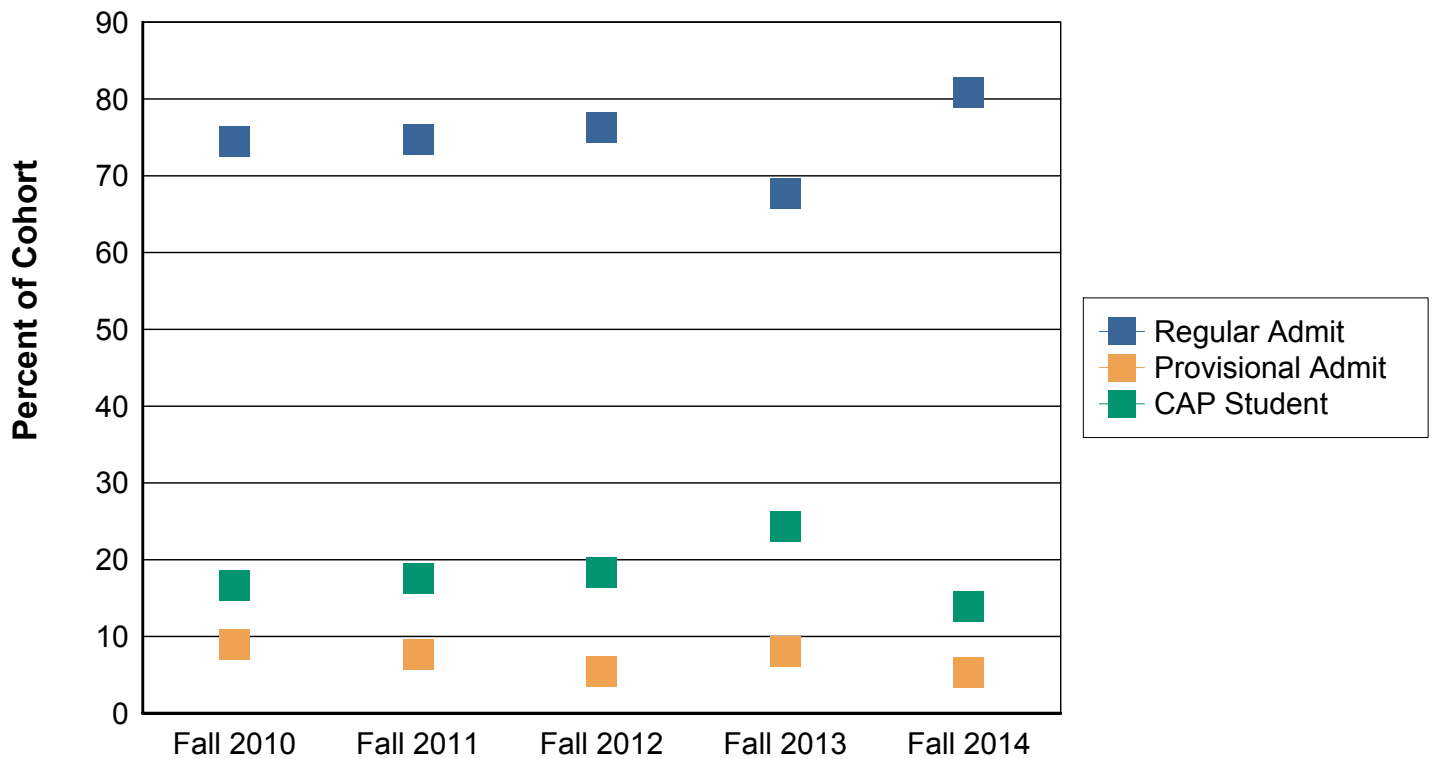

UTSA First Time Undergraduates by Gender (UTSA degree seeking and CAP students)

	Fall 2010	Fall 2011	Fall 2012	Fall 2013	Fall 2014
Female	2,295 46.5%	2,345 46.9%	2,182 48.6%	1,931 53.7%	2,626 52.7%
Male	2,641 53.5%	2,656 53.1%	2,307 51.4%	1,663 46.3%	2,357 47.3%
Total	4,936 100.0%	5,001 100.0%	4,489 100.0%	3,594 100.0%	4,983 100.0%

UTSA First Time Undergraduates by Gender

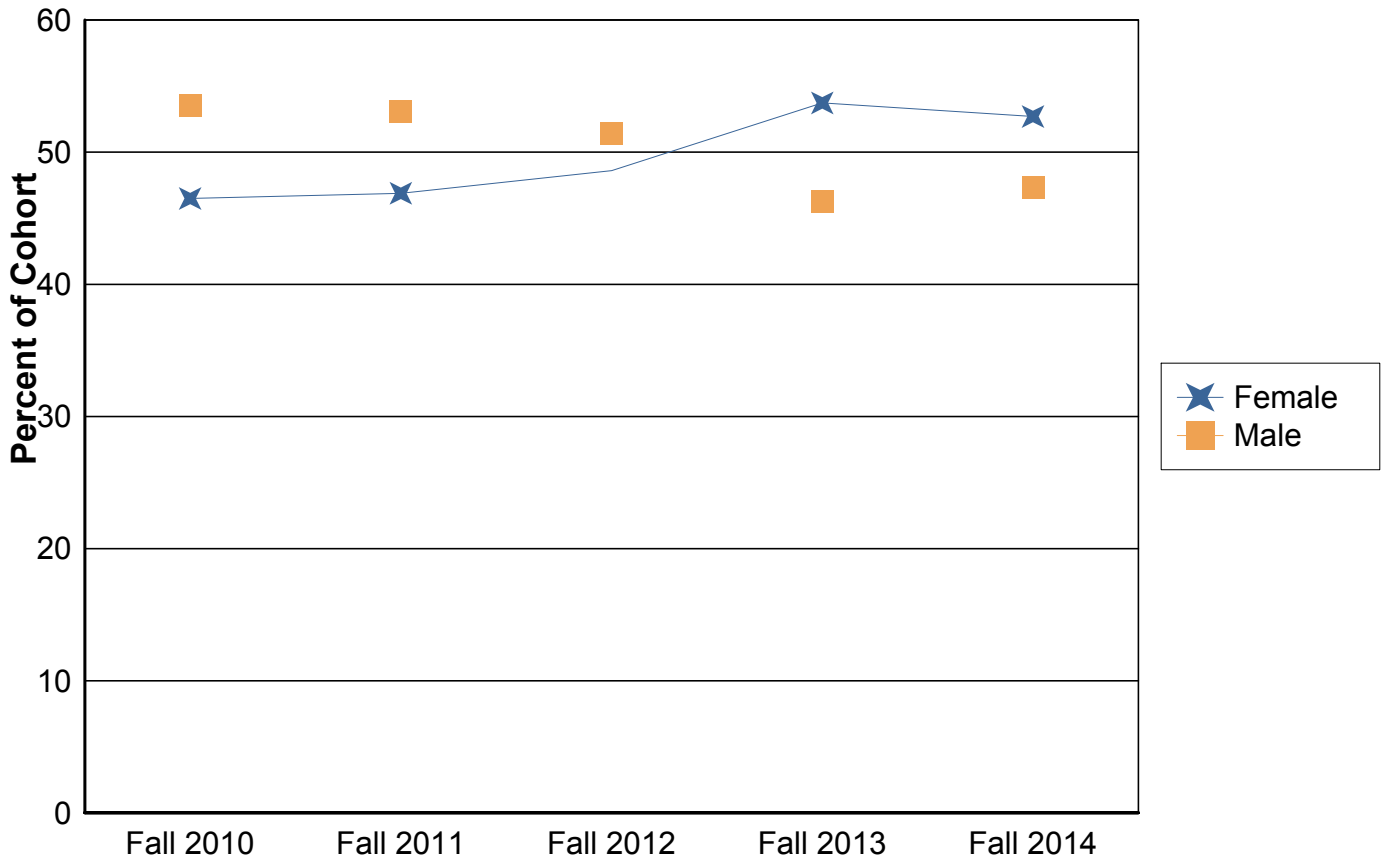

UTSA First Time Undergraduates by Ethnicity (UTSA degree seeking and CAP students)

	Fall 2010	Fall 2011	Fall 2012	Fall 2013	Fall 2014
White Non-Hispanic	1,590 32.2%	1,438 28.8%	1,309 29.2%	888 24.7%	1,131 22.7%
Black Non-Hispanic	531 10.8%	542 10.8%	494 11.0%	315 8.8%	505 10.1%
Hispanic	2,148 43.5%	2,213 44.3%	1,991 44.4%	1,791 49.8%	2,635 52.9%
Asian	330 6.7%	380 7.6%	325 7.2%	337 9.4%	399 8.0%
Native Hawaiian or Other Pacific Islander	19 0.4%	14 0.3%	9 0.2%	8 0.2%	14 0.3%
American Indian or Alaskan Native	9 0.2%	11 0.2%	6 0.1%	5 0.1%	8 0.2%
Two or more races	139 2.8%	150 3.0%	145 3.2%	127 3.5%	187 3.8%
International	117 2.4%	227 4.5%	197 4.4%	100 2.8%	81 1.6%
Unknown or Not Reported	53 1.1%	26 0.5%	13 0.3%	23 0.6%	23 0.5%
Total	4,936 100.0%	5,001 100.0%	4,489 100.0%	3,594 100.0%	4,983 100.0%

For details on new Race/Ethnicity categories please see page one of this document

UTSA First Time Undergraduates by Ethnicity

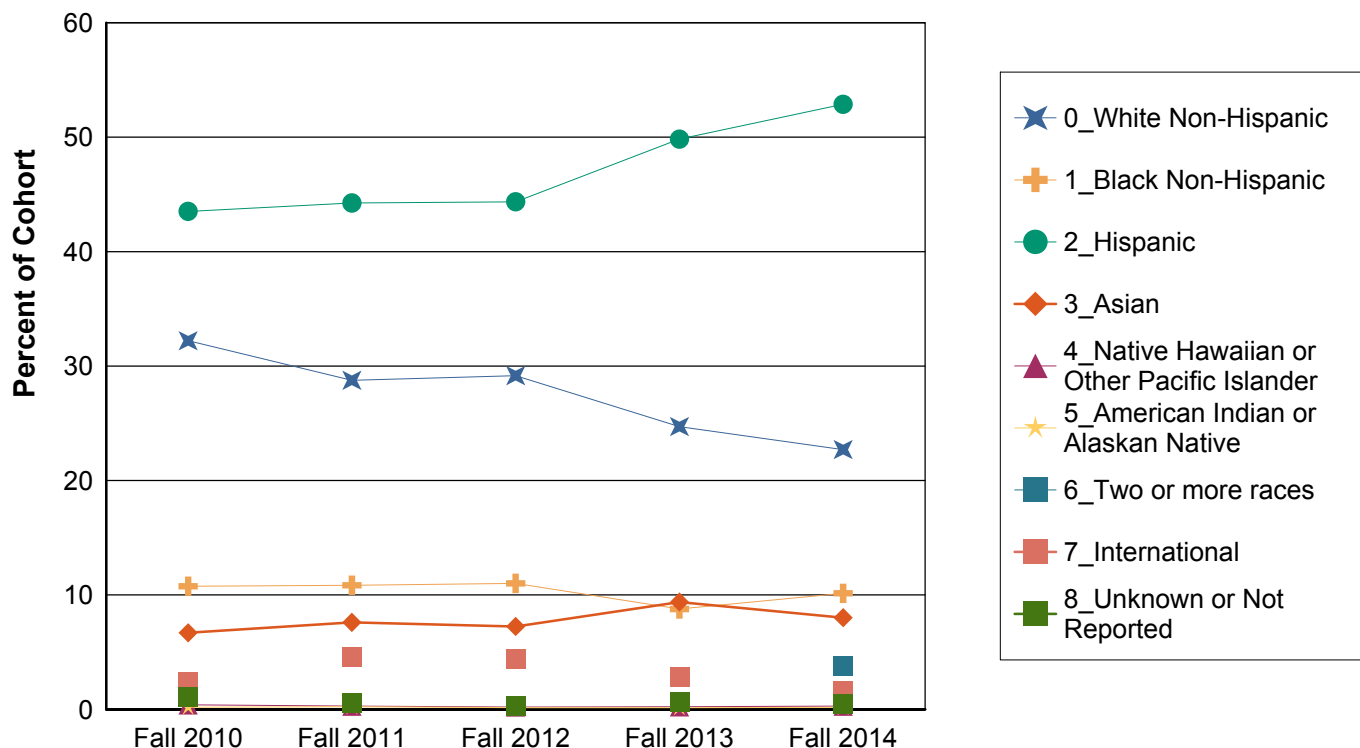

High School Rank of UTSA First Time Undergraduates

	Fall 2010	Fall 2011	Fall 2012	Fall 2013	Fall 2014
Top 10%	523 10.6%	628 12.6%	576 12.8%	621 17.3%	872 17.5%
Next 15%	1,510 30.6%	1,666 33.3%	1,704 38.0%	1,746 48.6%	2,001 40.2%
Second Quarter	1,597 32.4%	1,466 29.3%	1,320 29.4%	776 21.6%	1,308 26.2%
Third Quarter	780 15.8%	604 12.1%	418 9.3%	109 3.0%	314 6.3%
Bottom Quarter	194 3.9%	135 2.7%	49 1.1%	10 0.3%	33 0.7%
Missing	332 6.7%	502 10.0%	422 9.4%	332 9.2%	455 9.1%
Total	4,936 100.0%	5,001 100.0%	4,489 100.0%	3,594 100.0%	4,983 100.0%

High School Rank of First Time Undergraduates

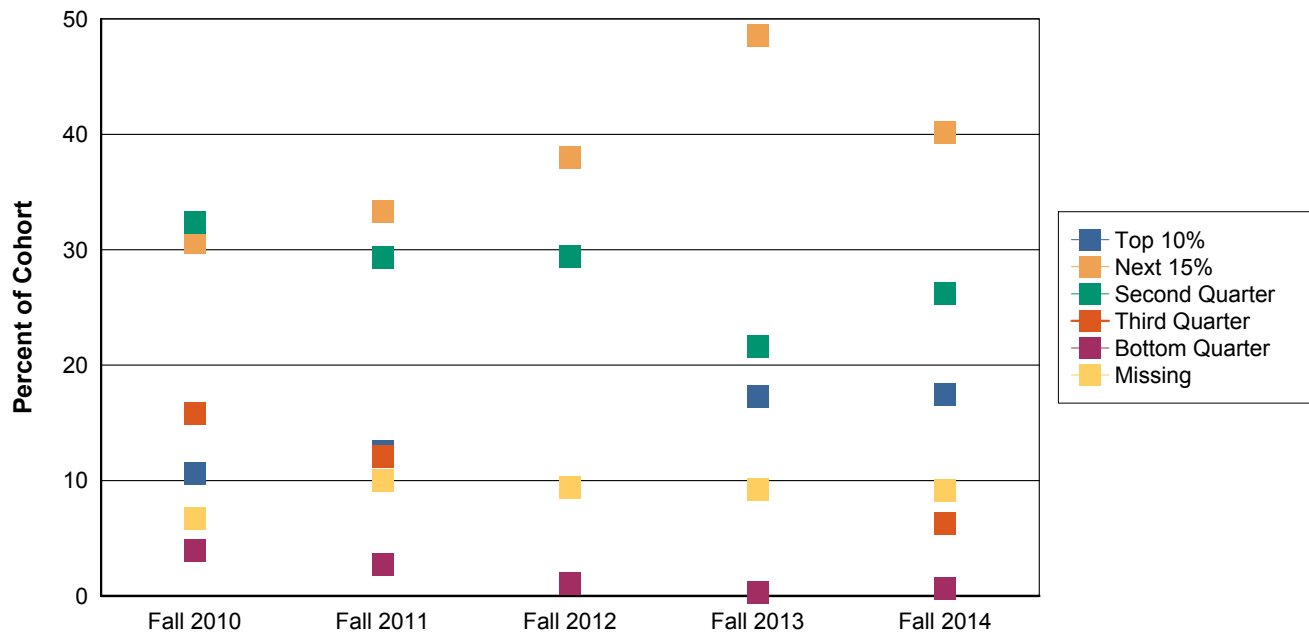

**SAT and ACT Scores (UTSA degree seeking and CAP students)
UTSA First Time Undergraduates Average SAT Total**

	Fall 2010	Fall 2011	Fall 2012	Fall 2013	Fall 2014
Regular Admit	1,022	1,030	1,032	1,026	1,030
Provisional Admit	880	916	939	1,003	984
CAP Student	1,138	1,138	1,152	1,163	1,157
Total	1,029	1,042	1,051	1,061	1,046

UTSA First Time Undergraduates 25th and 75th Percentile SAT Total

		Fall 2010	Fall 2011	Fall 2012	Fall 2013	Fall 2014
Regular Admit	25% 75%	940 1,100	950 1,110	950 1,120	920 1,130	930 1,120
Provisional Admit	25% 75%	840 910	880 950	900 990	950 1,050	920 1,050
CAP Student	25% 75%	1,050 1,220	1,060 1,220	1,085 1,230	1,090 1,240	1,090 1,240
Total		935 1,120	950 1,130	960 1,140	960 1,165	950 1,140

UTSA First Time Undergraduates Average SAT Verbal

	Fall 2010	Fall 2011	Fall 2012	Fall 2013	Fall 2014
Regular Admit	499	502	501	499	503
Provisional Admit	429	447	456	493	479
CAP Student	554	551	559	568	565
Total	502	507	510	517	511

UTSA First Time Undergraduates 25th and 75th Percentile SAT Verbal

		Fall 2010	Fall 2011	Fall 2012	Fall 2013	Fall 2014
Regular Admit	25% 75%	450 550	450 550	450 550	440 560	450 550
Provisional Admit	25% 75%	400 460	410 480	430 490	460 530	440 520
CAP Student	25% 75%	500 600	500 600	510 610	520 620	520 610
Total		450 560	450 560	450 570	460 580	450 560

UTSA First Time Undergraduates Average SAT Math

	Fall 2010	Fall 2011	Fall 2012	Fall 2013	Fall 2014
Regular Admit	523	529	530	527	526
Provisional Admit	451	469	483	510	505
CAP Student	584	588	593	595	592
Total	527	535	540	544	535

UTSA First Time Undergraduates 25th and 75th Percentile SAT Math

		Fall 2010	Fall 2011	Fall 2012	Fall 2013	Fall 2014
Regular Admit	25%	470	480	480	470	470
	75%	570	580	580	580	580
Provisional Admit	25%	420	440	460	480	460
	75%	480	500	510	540	540
CAP Student	25%	530	540	550	540	540
	75%	640	630	640	650	640
Total		470	480	490	490	480
		580	580	590	600	590

UTSA First Time Undergraduates Average ACT Composite

	Fall 2010	Fall 2011	Fall 2012	Fall 2013	Fall 2014
Regular Admit	21	22	22	22	22
Provisional Admit	18	18	19	21	20
CAP Student	24	24	25	25	25
Total	22	22	22	23	22

UTSA First Time Undergraduates 25th and 75th Percentile ACT Composite

		Fall 2010	Fall 2011	Fall 2012	Fall 2013	Fall 2014
Regular Admit	25%	19	20	20	19	19
	75%	23	24	24	24	24
Provisional Admit	25%	17	17	18	20	19
	75%	19	19	20	22	21
CAP Student	25%	22	22	23	24	23
	75%	27	27	27	27	27
Total		19	20	20	20	19
		24	24	25	26	25

UTSA New Transfer Student Information

This section includes all students who are transferring to UTSA from another university or community college. For more information on this topic please contact the Office of Institutional Research at (210) 458-4706.

UTSA New Transfer Students by Gender

	Fall 2010	Fall 2011	Fall 2012	Fall 2013	Fall 2014
Female	1,257 47.6%	1,258 48.0%	1,157 47.0%	1,024 48.0%	1,067 49.2%
Male	1,383 52.4%	1,361 52.0%	1,306 53.0%	1,110 52.0%	1,101 50.8%
Total	2,640 100.0%	2,619 100.0%	2,463 100.0%	2,134 100.0%	2,168 100.0%

UTSA New Transfer Students by Gender

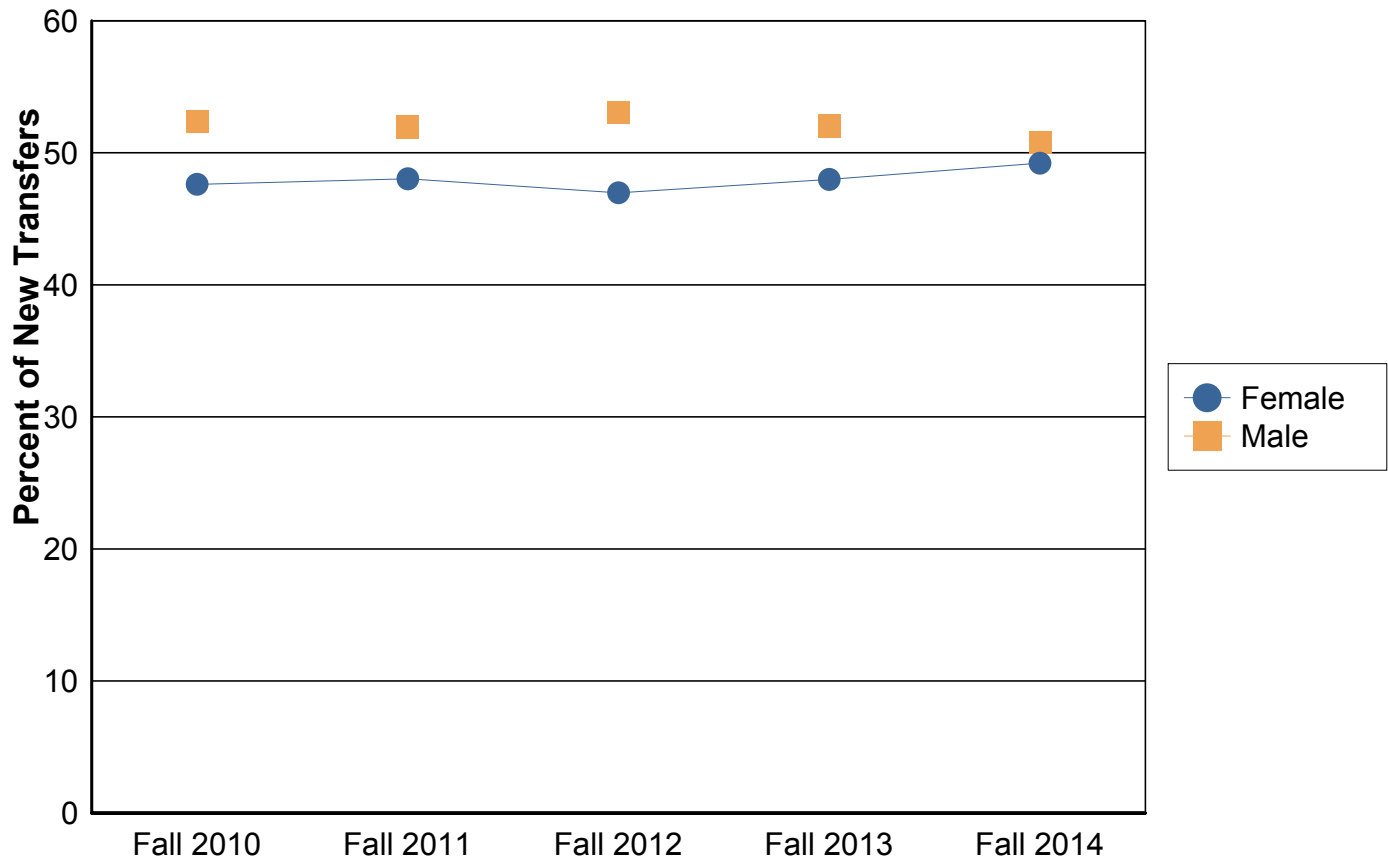

UTSA New Transfer Students by Ethnicity

	Fall 2010	Fall 2011	Fall 2012	Fall 2013	Fall 2014
White Non-Hispanic	921 34.9%	798 30.5%	740 30.0%	647 30.3%	645 29.8%
Black Non-Hispanic	185 7.0%	194 7.4%	185 7.5%	148 6.9%	112 5.2%
Hispanic	1,274 48.3%	1,350 51.5%	1,286 52.2%	1,135 53.2%	1,178 54.3%
Asian	86 3.3%	81 3.1%	70 2.8%	61 2.9%	78 3.6%
Native Hawaiian or Other Pacific Islander	13 0.5%	5 0.2%	5 0.2%	5 0.2%	5 0.2%
American Indian or Alaskan Native	2 0.1%	3 0.1%	5 0.2%	2 0.1%	7 0.3%
Two or more races	49 1.9%	63 2.4%	67 2.7%	52 2.4%	63 2.9%
International	62 2.3%	85 3.2%	78 3.2%	65 3.0%	59 2.7%
Unknown or Not Reported	48 1.8%	40 1.5%	27 1.1%	19 0.9%	21 1.0%
Total	2,640 100.0%	2,619 100.0%	2,463 100.0%	2,134 100.0%	2,168 100.0%

For details on new Race/Ethnicity categories please see page one of this document

UTSA Transfer Students by Ethnicity

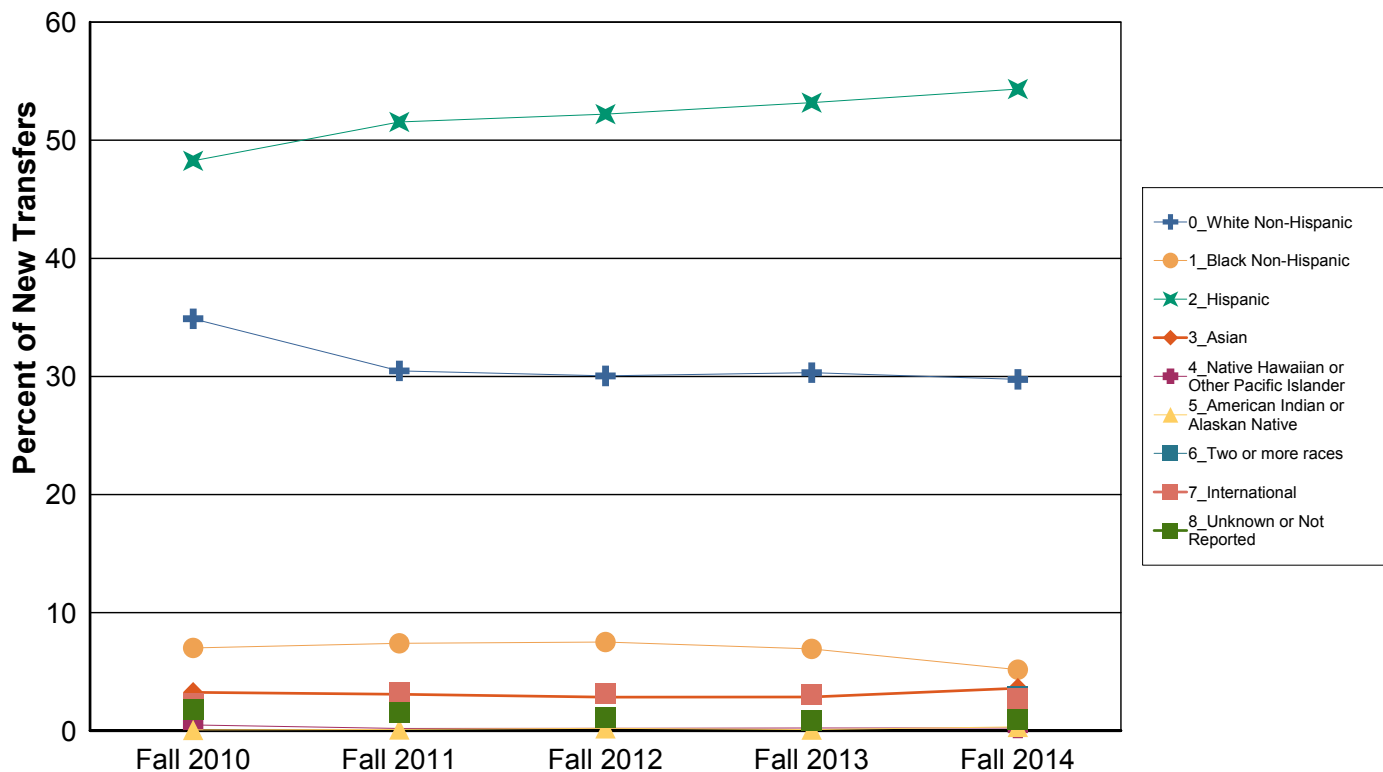

UTSA New Transfer Students by College Type

	Fall 2010	Fall 2011	Fall 2012	Fall 2013	Fall 2014
Unknown	1 0.0%	13 0.5%	1 0.0%	0 0.0%	3 0.1%
Community College	1,961 74.3%	1,890 72.2%	1,811 73.5%	1,632 76.5%	1,617 74.6%
Four Year University	678 25.7%	716 27.3%	651 26.4%	502 23.5%	548 25.3%
Total	2,640 100.0%	2,619 100.0%	2,463 100.0%	2,134 100.0%	2,168 100.0%

New Transfer Students By College Type

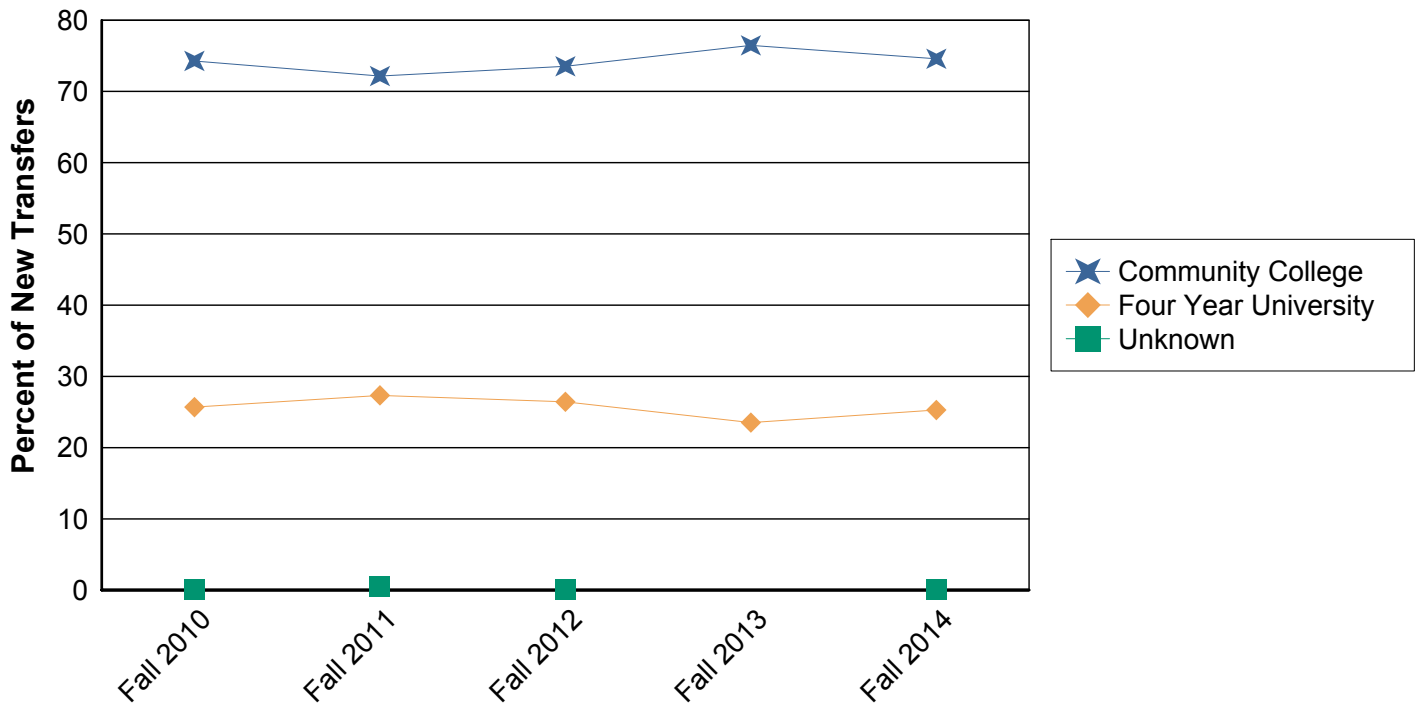

UTSA First Time Full Time Cohort Information

This section includes only students who are seeking a degree from UTSA, this excludes the students who are part of the Coordinated Admissions Program with the University of Texas at Austin and other students who do not plan to get a degree from UTSA. In the past students who were seeking a Clinical Laboratory Sciences degree had been excluded, however since they can also obtain the degree from UTSA they are now included in this section. For more information on this topic please contact the Office of Institutional Research at (210) 458-4706.

First Time Full Time Undergraduate Cohort by Gender (students seeking degrees at UTSA)

	Fall 2010	Fall 2011	Fall 2012	Fall 2013	Fall 2014
Female	1,864 46.7%	1,905 47.3%	1,786 49.2%	1,480 55.1%	2,293 53.9%
Male	2,129 53.3%	2,119 52.7%	1,846 50.8%	1,206 44.9%	1,965 46.1%
Total	3,993 100.0%	4,024 100.0%	3,632 100.0%	2,686 100.0%	4,258 100.0%

UTSA Degree Seeking Cohort by Gender

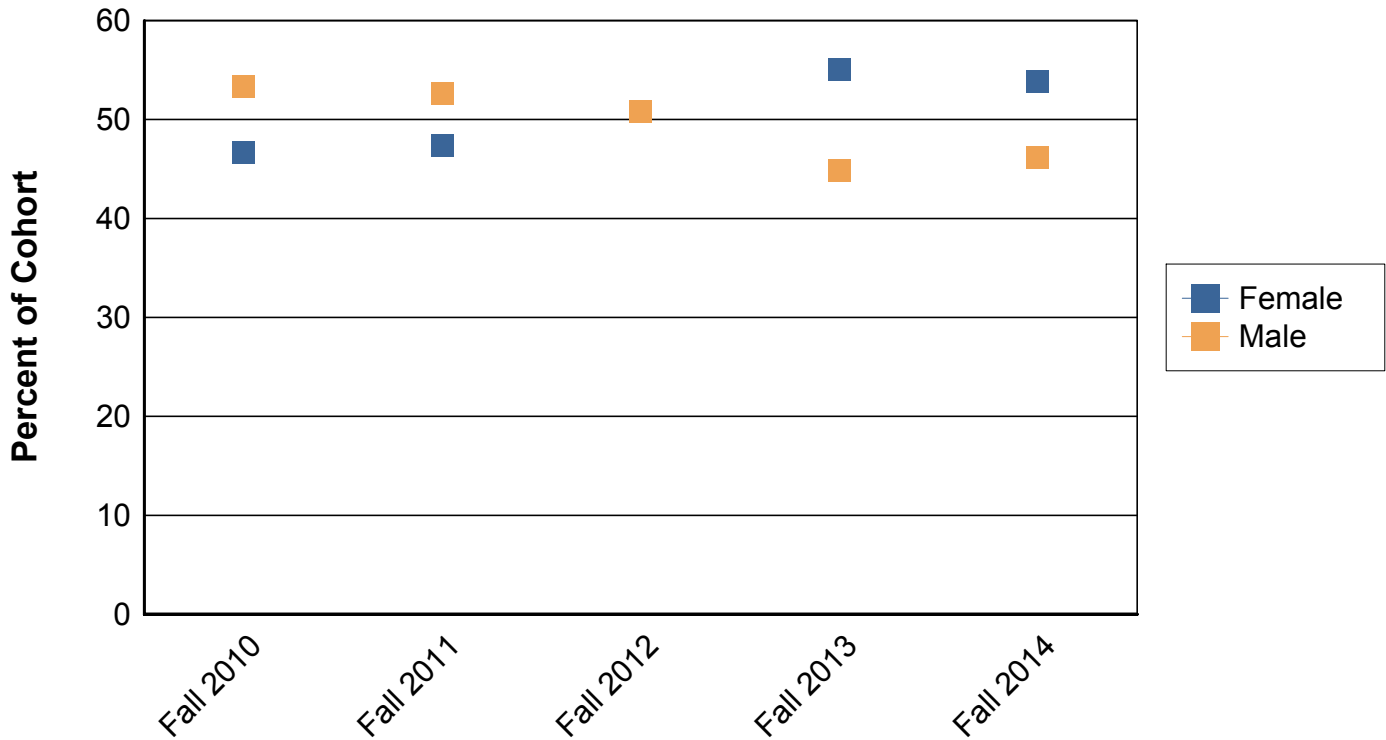

First Time Full Time Undergraduate Cohort by Ethnicity (students seeking degrees at UTSA)

	Fall 2010	Fall 2011	Fall 2012	Fall 2013	Fall 2014
White Non-Hispanic	1,241 31.1%	1,055 26.2%	959 26.4%	588 21.9%	891 20.9%
Black Non-Hispanic	475 11.9%	487 12.1%	451 12.4%	272 10.1%	460 10.8%
Hispanic	1,841 46.1%	1,890 47.0%	1,718 47.3%	1,477 55.0%	2,388 56.1%
Asian	171 4.3%	224 5.6%	178 4.9%	153 5.7%	256 6.0%
Native Hawaiian or Other Pacific Islander	12 0.3%	11 0.3%	4 0.1%	5 0.2%	9 0.2%
American Indian or Alaskan Native	5 0.1%	9 0.2%	5 0.1%	2 0.1%	7 0.2%
Two or more races	109 2.7%	119 3.0%	126 3.5%	87 3.2%	162 3.8%
International	101 2.5%	210 5.2%	179 4.9%	81 3.0%	68 1.6%
Unknown or Not Reported	38 1.0%	19 0.5%	12 0.3%	21 0.8%	17 0.4%
Total	3,993 100.0%	4,024 100.0%	3,632 100.0%	2,686 100.0%	4,258 100.0%

For details on new Race/Ethnicity categories please see page one of this document

UTSA Degree Seeking Cohort by Ethnicity

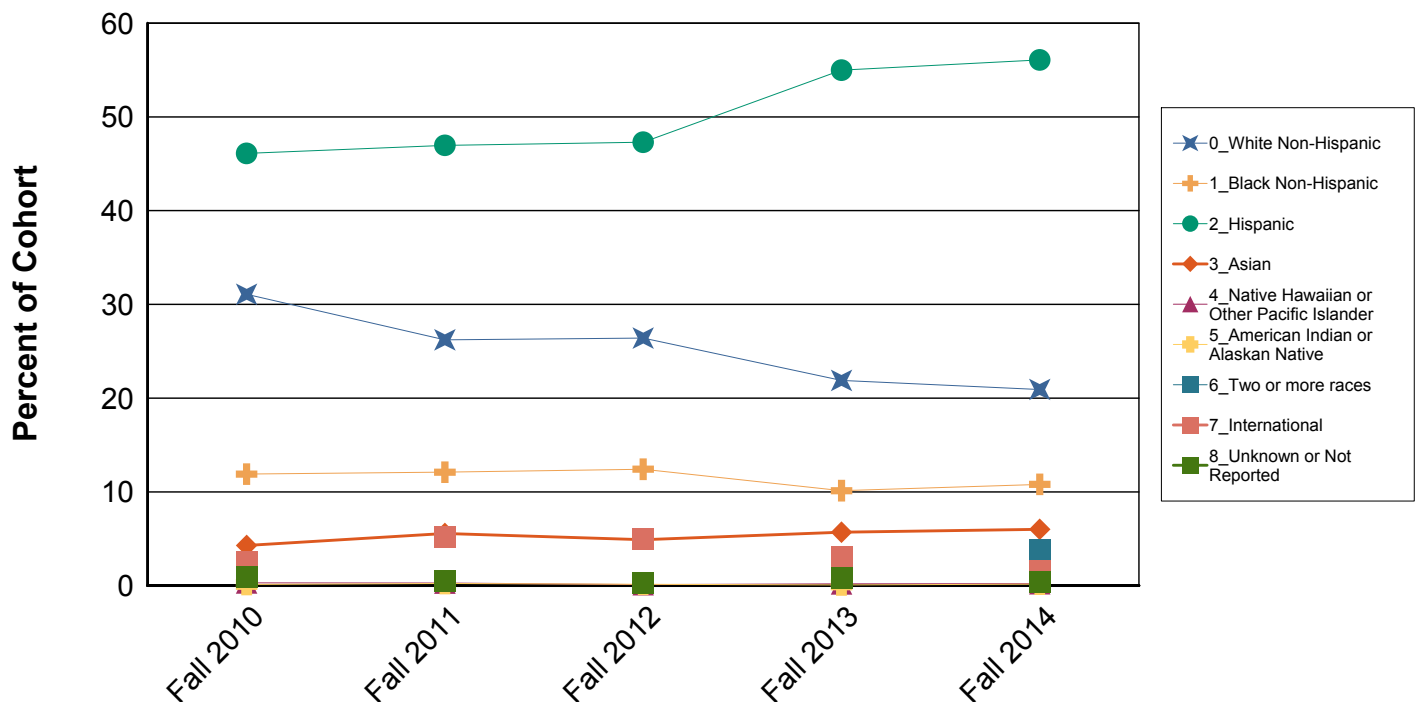

High School Rank of UTSA First Time Full Time Undergraduates

	Fall 2010	Fall 2011	Fall 2012	Fall 2013	Fall 2014
Top 10%	500 12.5%	540 13.4%	517 14.2%	545 20.3%	789 18.5%
Next 15%	1,081 27.1%	1,262 31.4%	1,224 33.7%	1,251 46.6%	1,665 39.1%
Second Quarter	1,256 31.5%	1,149 28.6%	1,104 30.4%	569 21.2%	1,126 26.4%
Third Quarter	739 18.5%	578 14.4%	412 11.3%	102 3.8%	302 7.1%
Bottom Quarter	188 4.7%	133 3.3%	49 1.3%	10 0.4%	33 0.8%
Missing	229 5.7%	362 9.0%	326 9.0%	209 7.8%	343 8.1%
Total	3,993 100.0%	4,024 100.0%	3,632 100.0%	2,686 100.0%	4,258 100.0%

Cohort by High School Rank

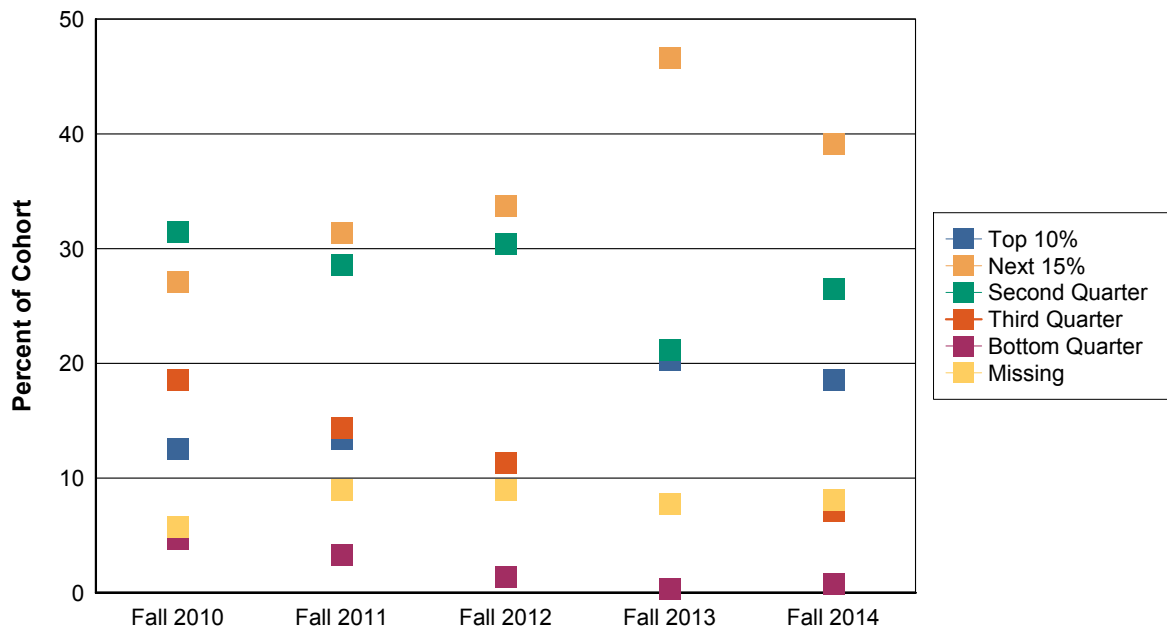

SAT and ACT Scores (students seeking degrees at UTSA)

First Time Full Time Undergraduate Cohort Average SAT Total

	Fall 2010	Fall 2011	Fall 2012	Fall 2013	Fall 2014
Provisional Admit	880	917	939	1,003	983
Regular Admit	1,024	1,031	1,032	1,026	1,030
Total	1,008	1,020	1,025	1,024	1,027

First Time Full Time Undergraduate Cohort 25th and 75th Percentile SAT Total

	Fall 2010	Fall 2011	Fall 2012	Fall 2013	Fall 2014
Provisional Admit	840 910	880 950	900 990	955 1,050	920 1,050
Regular Admit	950 1,100	950 1,110	950 1,120	930 1,130	930 1,120
Total	920 1,090	940 1,100	940 1,110	930 1,120	930 1,110

First Time Full Time Undergraduate Cohort Average SAT Verbal

	Fall 2010	Fall 2011	Fall 2012	Fall 2013	Fall 2014
Provisional Admit	428	447	456	494	479
Regular Admit	499	502	501	499	503
Total	491	496	498	498	502

First Time Full Time Undergraduate Cohort 25th and 75th Percentile SAT Verbal

	Fall 2010	Fall 2011	Fall 2012	Fall 2013	Fall 2014
Provisional Admit	400 460	410 480	430 490	460 530	440 520
Regular Admit	450 550	450 550	450 550	440 560	450 550
Total	440 540	450 540	440 550	440 550	450 550

SAT and ACT Scores (students seeking degrees at UTSA)

First Time Full Time Undergraduate Cohort Average SAT Math

	Fall 2010	Fall 2011	Fall 2012	Fall 2013	Fall 2014
Provisional Admit	451	470	483	510	505
Regular Admit	525	529	530	527	526
Total	517	523	527	525	525

First Time Full Time Undergraduate Cohort 25th and 75th Percentile SAT Math

	Fall 2010	Fall 2011	Fall 2012	Fall 2013	Fall 2014
Provisional Admit	420 480	440 500	460 510	480 540	460 540
Regular Admit	470 570	480 580	480 580	470 580	470 580
Total	460 570	470 570	480 570	470 580	470 570

First Time Full Time Undergraduate Cohort Average ACT Composite

	Fall 2010	Fall 2011	Fall 2012	Fall 2013	Fall 2014
Provisional Admit	18	18	19	21	20
Regular Admit	21	22	22	22	22
Total	21	21	22	22	22

First Time Full Time Undergraduate Cohort 25th and 75th Percentile ACT Composite

	Fall 2010	Fall 2011	Fall 2012	Fall 2013	Fall 2014
Provisional Admit	17 19	17 19	18 20	20 22	19 21
Regular Admit	19 23	20 24	20 24	19 24	19 24
Total	19 23	19 24	19 24	19 24	19 24

Retention and Graduation for First Time Full Time Cohort

All Students			Percent Retained			Percent Graduated		
Cohort	Student Type	# in Cohort	One Year	Two Years	Three Years	Four Years	Five Years	Six Years
Fall 2000	UTSA Degree Seeking	1730	63%	48%	42%	7%	21%	28%
	Total	1730	63%	48%	42%	7%	21%	28%
Fall 2001	UTSA Degree Seeking	1683	64%	48%	44%	8%	23%	31%
	CAP Student	228	36%	29%	25%	4%	14%	18%
	Total	1911	60%	46%	42%	7%	22%	30%
Fall 2002	UTSA Degree Seeking	2507	64%	50%	43%	9%	22%	31%
	CAP Student	496	32%	25%	23%	4%	14%	17%
	Total	3003	59%	46%	39%	8%	21%	28%
Fall 2003	UTSA Degree Seeking	2998	62%	49%	43%	9%	22%	30%
	CAP Student	1133	27%	23%	20%	5%	10%	14%
	Total	4131	52%	42%	37%	8%	19%	25%
Fall 2004	UTSA Degree Seeking	3456	65%	49%	41%	8%	21%	29%
	CAP Student	790	28%	23%	20%	6%	13%	16%
	Total	4246	58%	44%	37%	7%	20%	26%
Fall 2005	UTSA Degree Seeking	3475	65%	47%	40%	8%	22%	29%
	CAP Student	892	37%	29%	26%	7%	15%	19%
	Total	4367	59%	43%	37%	8%	21%	27%
Fall 2006	UTSA Degree Seeking	3628	66%	47%	40%	10%	24%	31%
	CAP Student	1065	32%	26%	23%	7%	13%	18%
	Total	4693	59%	42%	36%	9%	21%	28%
Fall 2007	UTSA Degree Seeking	3864	65%	48%	42%	10%	26%	33%
	CAP Student	972	32%	27%	24%	6%	14%	19%
	Total	4836	59%	44%	39%	10%	23%	30%
Fall 2008	UTSA Degree Seeking	3568	66%	51%	45%	12%	29%	36%
	CAP Student	1195	27%	22%	20%	6%	12%	16%
	Total	4763	56%	44%	39%	11%	24%	31%
Fall 2009	UTSA Degree Seeking	3356	67%	52%	45%	13%	29%	
	CAP Student	1205	31%	24%	21%	6%	15%	
	Total	4561	57%	45%	39%	11%	26%	
Fall 2010	UTSA Degree Seeking	3993	69%	53%	47%	14%		
	CAP Student	823	31%	24%	21%	8%		
	Total	4816	62%	48%	43%	13%		
Fall 2011	UTSA Degree Seeking	4024	70%	56%	49%			
	CAP Student	877	27%	23%	21%			
	Total	4901	62%	50%	44%			
Fall 2012	UTSA Degree Seeking	3632	73%	59%				
	CAP Student	825	28%	23%				
	Total	4457	64%	52%				
Fall 2013	UTSA Degree Seeking	2686	75%					
	CAP Student	873	28%					
	Total	3559	64%					

One Year Retention Rate by Student Type

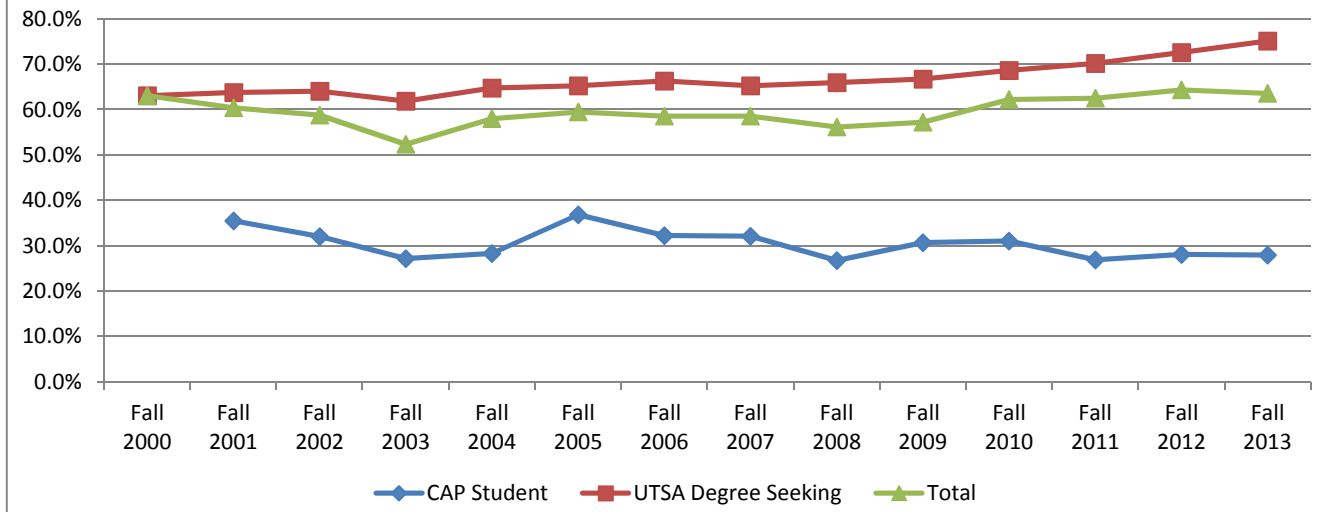

Retention and Graduation for First Time Full Time Cohort by Gender

Female			Percent Retained			Percent Graduated		
Cohort	Student Type	# in Cohort	One Year	Two Years	Three Years	Four Years	Five Years	Six Years
Fall 2000	UTSA Degree Seeking	895	66%	47%	44%	8%	23%	31%
	Total	895	66%	47%	44%	8%	23%	31%
Fall 2001	UTSA Degree Seeking	873	63%	47%	43%	8%	25%	32%
	CAP Student	104	33%	28%	25%	4%	16%	21%
	Total	977	59%	45%	41%	8%	24%	31%
Fall 2002	UTSA Degree Seeking	1384	65%	51%	44%	10%	26%	34%
	CAP Student	237	32%	24%	21%	5%	14%	17%
	Total	1621	60%	47%	41%	10%	24%	31%
Fall 2003	UTSA Degree Seeking	1542	64%	51%	45%	11%	25%	33%
	CAP Student	534	29%	24%	22%	6%	12%	16%
	Total	2076	55%	44%	39%	10%	22%	29%
Fall 2004	UTSA Degree Seeking	1765	66%	50%	42%	10%	26%	33%
	CAP Student	376	29%	23%	21%	7%	15%	17%
	Total	2141	59%	45%	38%	10%	24%	30%
Fall 2005	UTSA Degree Seeking	1782	65%	46%	40%	10%	25%	31%
	CAP Student	459	35%	29%	25%	9%	17%	20%
	Total	2241	59%	43%	37%	10%	23%	29%
Fall 2006	UTSA Degree Seeking	1875	67%	47%	41%	12%	27%	35%
	CAP Student	519	33%	24%	22%	8%	16%	18%
	Total	2394	60%	42%	37%	11%	25%	31%
Fall 2007	UTSA Degree Seeking	1862	67%	50%	44%	13%	30%	37%
	CAP Student	448	33%	28%	25%	8%	17%	22%
	Total	2310	60%	45%	41%	12%	27%	34%
Fall 2008	UTSA Degree Seeking	1840	67%	52%	45%	15%	33%	39%
	CAP Student	594	25%	21%	18%	8%	12%	15%
	Total	2434	57%	44%	39%	13%	28%	33%
Fall 2009	UTSA Degree Seeking	1724	68%	55%	47%	16%	33%	
	CAP Student	557	31%	25%	21%	9%	19%	
	Total	2281	59%	47%	41%	14%	30%	
Fall 2010	UTSA Degree Seeking	1864	69%	55%	48%	17%		
	CAP Student	380	34%	26%	24%	11%		
	Total	2244	63%	50%	44%	16%		
Fall 2011	UTSA Degree Seeking	1905	71%	58%	50%			
	CAP Student	394	28%	25%	23%			
	Total	2299	64%	52%	45%			
Fall 2012	UTSA Degree Seeking	1786	74%	60%				
	CAP Student	382	31%	25%				
	Total	2168	66%	54%				
Fall 2013	UTSA Degree Seeking	1480	77%					
	CAP Student	435	28%					
	Total	1915	66%					

Retention and Graduation for First Time Full Time Cohort by Gender

Male			Percent Retained			Percent Graduated		
Cohort	Student Type	# in Cohort	One Year	Two Years	Three Years	Four Years	Five Years	Six Years
Fall 2000	UTSA Degree Seeking	835	60%	48%	40%	6%	19%	25%
	Total	835	60%	48%	40%	6%	19%	25%
Fall 2001	UTSA Degree Seeking	810	65%	50%	45%	7%	21%	30%
	CAP Student	124	38%	31%	24%	4%	12%	15%
	Total	934	61%	47%	43%	6%	19%	28%
Fall 2002	UTSA Degree Seeking	1123	63%	49%	41%	6%	18%	27%
	CAP Student	259	32%	25%	24%	2%	14%	17%
	Total	1382	57%	44%	38%	5%	17%	25%
Fall 2003	UTSA Degree Seeking	1456	60%	46%	42%	6%	19%	26%
	CAP Student	599	26%	22%	18%	3%	9%	12%
	Total	2055	50%	39%	35%	5%	16%	22%
Fall 2004	UTSA Degree Seeking	1691	64%	47%	40%	5%	17%	25%
	CAP Student	414	28%	23%	19%	4%	10%	14%
	Total	2105	57%	42%	36%	5%	16%	23%
Fall 2005	UTSA Degree Seeking	1693	66%	47%	41%	6%	19%	27%
	CAP Student	433	39%	29%	27%	5%	13%	18%
	Total	2126	60%	43%	38%	6%	18%	25%
Fall 2006	UTSA Degree Seeking	1753	65%	46%	39%	7%	20%	28%
	CAP Student	546	32%	27%	24%	5%	11%	17%
	Total	2299	57%	42%	36%	7%	18%	25%
Fall 2007	UTSA Degree Seeking	2002	64%	47%	41%	8%	22%	29%
	CAP Student	524	31%	26%	22%	5%	11%	17%
	Total	2526	57%	42%	37%	7%	20%	26%
Fall 2008	UTSA Degree Seeking	1728	65%	51%	45%	10%	24%	33%
	CAP Student	601	28%	23%	21%	5%	12%	17%
	Total	2329	55%	44%	39%	9%	21%	29%
Fall 2009	UTSA Degree Seeking	1632	65%	49%	43%	9%	25%	
	CAP Student	648	30%	23%	21%	4%	13%	
	Total	2280	55%	42%	37%	8%	22%	
Fall 2010	UTSA Degree Seeking	2129	68%	52%	46%	11%		
	CAP Student	443	29%	22%	19%	5%		
	Total	2572	61%	46%	42%	10%		
Fall 2011	UTSA Degree Seeking	2119	70%	54%	48%			
	CAP Student	483	26%	20%	20%			
	Total	2602	61%	48%	42%			
Fall 2012	UTSA Degree Seeking	1846	71%	57%				
	CAP Student	443	26%	21%				
	Total	2289	62%	50%				
Fall 2013	UTSA Degree Seeking	1206	73%					
	CAP Student	438	28%					
	Total	1644	61%					

Retention and Graduation for First Time Full Time Cohort by Ethnicity

White			Percent Retained			Percent Graduated		
Cohort	Student Type	# in Cohort	One Year	Two Years	Three Years	Four Years	Five Years	Six Years
Fall 2000	UTSA Degree Seeking	712	63%	46%	40%	8%	22%	29%
	Total	712	63%	46%	40%	8%	22%	29%
Fall 2001	UTSA Degree Seeking	652	60%	44%	41%	9%	23%	29%
	CAP Student	99	31%	27%	22%	4%	11%	13%
	Total	751	56%	41%	38%	8%	21%	27%
Fall 2002	UTSA Degree Seeking	928	62%	46%	38%	10%	22%	29%
	CAP Student	225	23%	17%	15%	3%	11%	13%
	Total	1153	54%	40%	34%	9%	20%	26%
Fall 2003	UTSA Degree Seeking	1153	58%	43%	39%	8%	21%	28%
	CAP Student	561	21%	17%	13%	4%	8%	10%
	Total	1714	46%	35%	31%	7%	17%	22%
Fall 2004	UTSA Degree Seeking	1375	61%	46%	38%	9%	22%	29%
	CAP Student	371	22%	19%	15%	6%	11%	14%
	Total	1746	53%	40%	34%	8%	20%	26%
Fall 2005	UTSA Degree Seeking	1371	63%	43%	38%	8%	21%	28%
	CAP Student	368	27%	18%	15%	4%	8%	11%
	Total	1739	56%	38%	33%	7%	19%	25%
Fall 2006	UTSA Degree Seeking	1538	63%	43%	36%	9%	22%	29%
	CAP Student	518	27%	22%	19%	5%	12%	16%
	Total	2056	54%	38%	31%	8%	19%	26%
Fall 2007	UTSA Degree Seeking	1561	62%	45%	40%	10%	25%	32%
	CAP Student	483	24%	19%	17%	6%	11%	14%
	Total	2044	53%	39%	34%	9%	22%	27%
Fall 2008	UTSA Degree Seeking	1327	63%	49%	43%	13%	28%	35%
	CAP Student	559	23%	17%	16%	5%	12%	15%
	Total	1886	51%	40%	35%	10%	23%	29%
Fall 2009	UTSA Degree Seeking	1136	62%	47%	41%	13%	29%	
	CAP Student	549	24%	18%	17%	6%	13%	
	Total	1685	50%	38%	33%	10%	24%	
Fall 2010	UTSA Degree Seeking	1241	65%	49%	43%	15%		
	CAP Student	323	26%	21%	21%	9%		
	Total	1564	57%	43%	38%	14%		
Fall 2011	UTSA Degree Seeking	1055	65%	51%	46%			
	CAP Student	351	20%	16%	16%			
	Total	1406	54%	42%	39%			
Fall 2012	UTSA Degree Seeking	959	70%	54%				
	CAP Student	341	21%	19%				
	Total	1300	57%	45%				
Fall 2013	UTSA Degree Seeking	588	71%					
	CAP Student	292	24%					
	Total	880	55%					

Retention and Graduation for First Time Full Time Cohort by Ethnicity

Black			Percent Retained			Percent Graduated		
Cohort	Student Type	# in Cohort	One Year	Two Years	Three Years	Four Years	Five Years	Six Years
Fall 2000	UTSA Degree Seeking	120	60%	41%	39%	8%	20%	23%
	Total	120	60%	41%	39%	8%	20%	23%
Fall 2001	UTSA Degree Seeking	113	65%	45%	39%	12%	21%	27%
	CAP Student	17	59%	53%	47%	6%	29%	35%
	Total	130	65%	46%	40%	11%	22%	28%
Fall 2002	UTSA Degree Seeking	148	71%	59%	49%	5%	21%	32%
	CAP Student	27	56%	48%	41%	0%	7%	19%
	Total	175	69%	57%	47%	4%	19%	30%
Fall 2003	UTSA Degree Seeking	193	63%	51%	40%	9%	21%	25%
	CAP Student	50	32%	32%	30%	8%	10%	20%
	Total	243	56%	47%	38%	9%	19%	24%
Fall 2004	UTSA Degree Seeking	287	73%	52%	45%	7%	22%	31%
	CAP Student	42	55%	48%	45%	7%	26%	31%
	Total	329	71%	51%	45%	7%	22%	31%
Fall 2005	UTSA Degree Seeking	310	65%	47%	38%	7%	18%	26%
	CAP Student	50	66%	56%	46%	16%	28%	36%
	Total	360	66%	48%	39%	8%	19%	27%
Fall 2006	UTSA Degree Seeking	368	75%	54%	47%	11%	28%	34%
	CAP Student	65	63%	43%	45%	11%	26%	34%
	Total	433	73%	52%	46%	11%	27%	34%
Fall 2007	UTSA Degree Seeking	381	71%	57%	50%	10%	29%	36%
	CAP Student	62	48%	45%	39%	11%	24%	34%
	Total	443	67%	56%	49%	10%	28%	36%
Fall 2008	UTSA Degree Seeking	419	73%	57%	49%	11%	31%	37%
	CAP Student	71	59%	55%	49%	15%	25%	38%
	Total	490	71%	57%	49%	11%	30%	38%
Fall 2009	UTSA Degree Seeking	444	76%	61%	55%	12%	35%	
	CAP Student	87	51%	47%	40%	9%	30%	
	Total	531	72%	59%	52%	12%	34%	
Fall 2010	UTSA Degree Seeking	475	78%	61%	52%	13%		
	CAP Student	36	50%	47%	42%	8%		
	Total	511	76%	60%	51%	13%		
Fall 2011	UTSA Degree Seeking	487	74%	59%	51%			
	CAP Student	40	58%	50%	38%			
	Total	527	72%	58%	50%			
Fall 2012	UTSA Degree Seeking	451	73%	60%				
	CAP Student	43	44%	33%				
	Total	494	70%	58%				
Fall 2013	UTSA Degree Seeking	272	79%					
	CAP Student	41	29%					
	Total	313	73%					

Retention and Graduation for First Time Full Time Cohort by Ethnicity

Hispanic			Percent Retained			Percent Graduated		
Cohort	Student Type	# in Cohort	One Year	Two Years	Three Years	Four Years	Five Years	Six Years
Fall 2000	UTSA Degree Seeking	822	64%	50%	44%	6%	20%	28%
	Total	822	64%	50%	44%	6%	20%	28%
Fall 2001	UTSA Degree Seeking	803	65%	51%	47%	5%	22%	32%
	CAP Student	70	37%	27%	29%	3%	14%	20%
	Total	873	63%	49%	45%	5%	21%	31%
Fall 2002	UTSA Degree Seeking	1248	63%	49%	44%	7%	21%	30%
	CAP Student	146	42%	34%	32%	5%	20%	23%
	Total	1394	61%	47%	42%	7%	21%	29%
Fall 2003	UTSA Degree Seeking	1435	63%	51%	45%	8%	22%	30%
	CAP Student	313	39%	35%	32%	7%	16%	22%
	Total	1748	59%	48%	43%	8%	21%	28%
Fall 2004	UTSA Degree Seeking	1546	66%	50%	41%	7%	19%	27%
	CAP Student	221	39%	30%	28%	6%	15%	20%
	Total	1767	62%	47%	39%	7%	19%	26%
Fall 2005	UTSA Degree Seeking	1511	66%	49%	42%	8%	22%	30%
	CAP Student	244	45%	38%	36%	9%	21%	25%
	Total	1755	63%	48%	41%	8%	22%	29%
Fall 2006	UTSA Degree Seeking	1421	67%	48%	42%	10%	24%	33%
	CAP Student	217	42%	34%	30%	12%	18%	23%
	Total	1638	64%	46%	41%	10%	23%	32%
Fall 2007	UTSA Degree Seeking	1564	65%	47%	42%	10%	25%	32%
	CAP Student	203	42%	37%	33%	5%	15%	26%
	Total	1767	63%	46%	41%	10%	24%	31%
Fall 2008	UTSA Degree Seeking	1514	67%	52%	46%	12%	28%	36%
	CAP Student	281	35%	28%	25%	5%	13%	18%
	Total	1795	62%	48%	43%	11%	25%	33%
Fall 2009	UTSA Degree Seeking	1458	66%	52%	45%	12%	27%	
	CAP Student	283	40%	32%	29%	8%	20%	
	Total	1741	61%	49%	42%	11%	26%	
Fall 2010	UTSA Degree Seeking	1841	67%	52%	47%	12%		
	CAP Student	243	38%	28%	23%	8%		
	Total	2084	64%	49%	44%	12%		
Fall 2011	UTSA Degree Seeking	1890	69%	55%	47%			
	CAP Student	275	34%	29%	27%			
	Total	2165	65%	51%	44%			
Fall 2012	UTSA Degree Seeking	1718	72%	59%				
	CAP Student	252	41%	33%				
	Total	1970	68%	56%				
Fall 2013	UTSA Degree Seeking	1477	74%					
	CAP Student	295	38%					
	Total	1772	68%					

Retention and Graduation for First Time Full Time Cohort by Ethnicity

Other			Percent Retained			Percent Graduated		
Cohort	Student Type	# in Cohort	One Year	Two Years	Three Years	Four Years	Five Years	Six Years
Fall 2000	UTSA Degree Seeking	76	64%	54%	51%	13%	30%	32%
	Total	76	64%	54%	51%	13%	30%	32%
Fall 2001	UTSA Degree Seeking	115	76%	62%	53%	15%	32%	43%
	CAP Student	42	33%	29%	14%	5%	14%	19%
	Total	157	64%	53%	43%	12%	27%	36%
Fall 2002	UTSA Degree Seeking	183	77%	66%	55%	16%	32%	44%
	CAP Student	98	32%	23%	20%	4%	12%	17%
	Total	281	61%	51%	43%	12%	25%	35%
Fall 2003	UTSA Degree Seeking	217	72%	59%	57%	15%	34%	45%
	CAP Student	209	24%	19%	17%	3%	8%	11%
	Total	426	48%	39%	38%	9%	21%	28%
Fall 2004	UTSA Degree Seeking	248	68%	54%	48%	13%	30%	35%
	CAP Student	156	20%	15%	13%	3%	8%	10%
	Total	404	49%	39%	35%	9%	22%	26%
Fall 2005	UTSA Degree Seeking	283	69%	52%	46%	12%	29%	36%
	CAP Student	230	38%	29%	28%	9%	17%	20%
	Total	513	55%	42%	38%	11%	24%	29%
Fall 2006	UTSA Degree Seeking	301	69%	52%	45%	11%	27%	35%
	CAP Student	265	26%	22%	17%	5%	9%	12%
	Total	566	49%	38%	32%	8%	19%	24%
Fall 2007	UTSA Degree Seeking	358	73%	55%	49%	12%	29%	37%
	CAP Student	224	36%	29%	25%	7%	17%	21%
	Total	582	59%	45%	39%	10%	24%	31%
Fall 2008	UTSA Degree Seeking	308	66%	53%	47%	15%	30%	37%
	CAP Student	284	18%	17%	14%	7%	10%	11%
	Total	592	43%	35%	31%	11%	20%	25%
Fall 2009	UTSA Degree Seeking	318	75%	58%	47%	18%	33%	
	CAP Student	286	29%	22%	16%	5%	12%	
	Total	604	53%	41%	33%	11%	23%	
Fall 2010	UTSA Degree Seeking	436	76%	61%	53%	16%		
	CAP Student	221	28%	19%	17%	6%		
	Total	657	60%	47%	41%	13%		
Fall 2011	UTSA Degree Seeking	592	79%	65%	58%			
	CAP Student	211	24%	21%	19%			
	Total	803	64%	53%	48%			
Fall 2012	UTSA Degree Seeking	504	79%	63%				
	CAP Student	189	20%	15%				
	Total	693	63%	50%				
Fall 2013	UTSA Degree Seeking	349	82%					
	CAP Student	245	20%					
	Total	594	56%					

Degrees Awarded



Fact Book

Fall 2014

Degrees Awarded by Year

This information is based on the Coordinating Board Graduation Report (CBM009) which is certified by the state. The College information is based on the current College Structure and the data is provided for the full academic year from Fall (FL) to Summer (SU). For more information regarding this topic please contact the Office of Institutional Research at (210) 458-4706

Race/Ethnicity Reporting Changes

As of Summer 2010 a new Race/Ethnicity reporting schema has been adopted based on Federal requirements. Students now have the choice to identify multiple races on the forms collected by the University of Texas at San Antonio. This information is stored as the student has selected, however for reporting purposes a single category has been used. If a student was an International student they would be assigned the International category. If a student is Hispanic, regardless of race indicated, they were assigned to the Hispanic category. Students who chose multiple races were assigned to the Two or more races category. Finally students who chose only one race were assigned to the race category they had chosen. If a student was not International, not Hispanic and did not chose any Race category they were assigned to the Unknown category. In addition to this update the former Asian/Pacific Islander category has now been separated into two categories, one is Asian and the other is Native Hawaiian or Pacific Islander.

New Category

White Non-Hispanic

Black Non-Hispanic

Hispanic

Asian

Native Hawaiian or Other Pacific Islander

American Indian or Alaskan Native

Two or more races

International

Unknown or Not Reported

Old Category

White Non-Hispanic

Black Non-Hispanic

Hispanic

Asian or Pacific Islander

Asian or Pacific Islander

American Indian or Alaskan Native

N/A

International

Unknown or Not Reported

Degrees Awarded by Level

	2009-2010	2010-2011	2011-2012	2012-2013	2013-2014
Bachelor's	3,968 80.3%	4,148 79.4%	4,243 77.3%	4,461 76.2%	4,552 78.0%
Master's	911 18.4%	1,007 19.3%	1,169 21.3%	1,296 22.1%	1,180 20.2%
Doctoral	60 1.2%	68 1.3%	79 1.4%	99 1.7%	105 1.8%
Total	4,939 100.0%	5,223 100.0%	5,491 100.0%	5,856 100.0%	5,837 100.0%

Degrees Awarded by Level

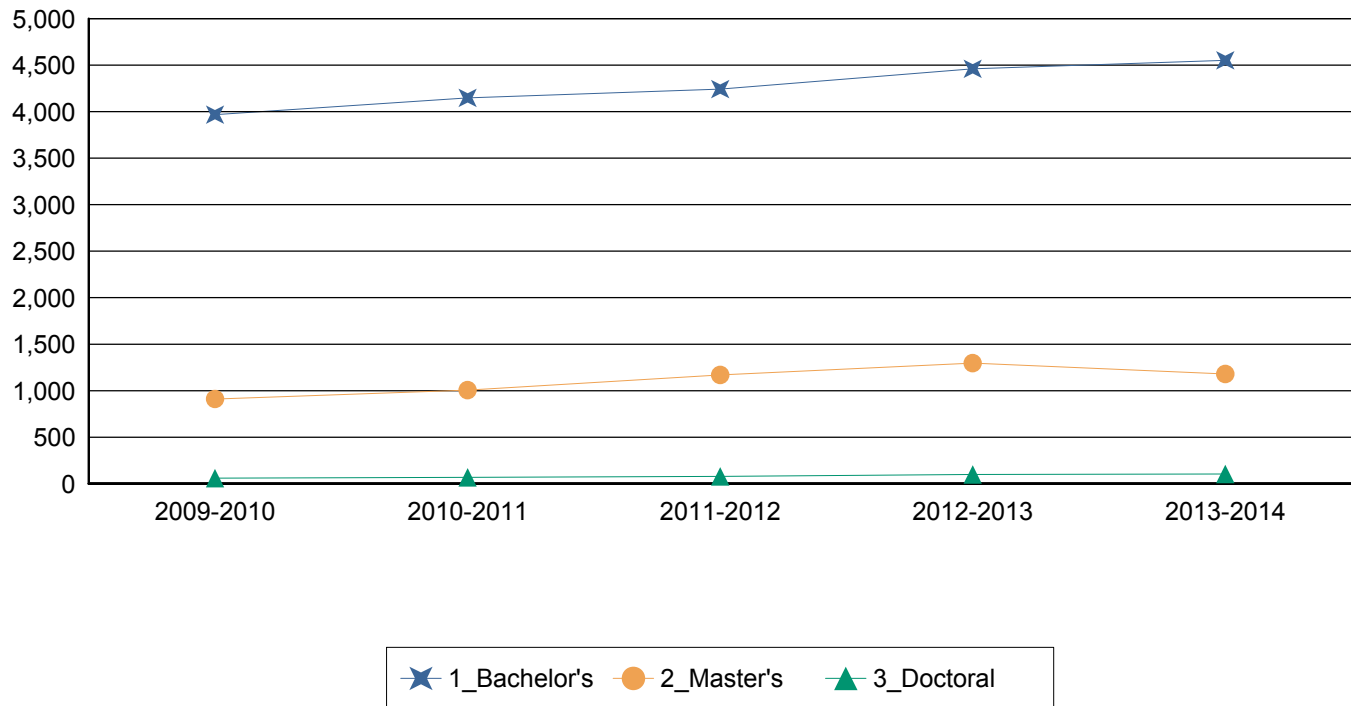

Degrees Awarded by College Based on the Current College Structure

	2009-2010	2010-2011	2011-2012	2012-2013	2013-2014
Architecture	178 3.6%	176 3.4%	204 3.7%	233 4.0%	229 3.9%
Business	1,289 26.1%	1,230 23.5%	1,336 24.3%	1,333 22.8%	1,348 23.1%
Education and Human	959 19.4%	1,093 20.9%	1,133 20.6%	1,333 22.8%	1,257 21.5%
Engineering	293 5.9%	318 6.1%	310 5.6%	373 6.4%	407 7.0%
Honors College	0 0.0%	2 0.0%	0 0.0%	0 0.0%	1 0.0%
Liberal and Fine Arts	1,315 26.6%	1,463 28.0%	1,485 27.0%	1,431 24.4%	1,401 24.0%
Public Policy	300 6.1%	313 6.0%	328 6.0%	405 6.9%	402 6.9%
Sciences	605 12.2%	628 12.0%	682 12.4%	679 11.6%	640 11.0%
University College	0 0.0%	0 0.0%	13 0.2%	69 1.2%	152 2.6%
Total	4,939 100.0%	5,223 100.0%	5,491 100.0%	5,856 100.0%	5,837 100.0%

* The Honors College includes only students who are graduated with a major of Honors Studies. This enrollment does not include students who are graduated in other fields but are in the Honors program.

Degrees Awarded by College

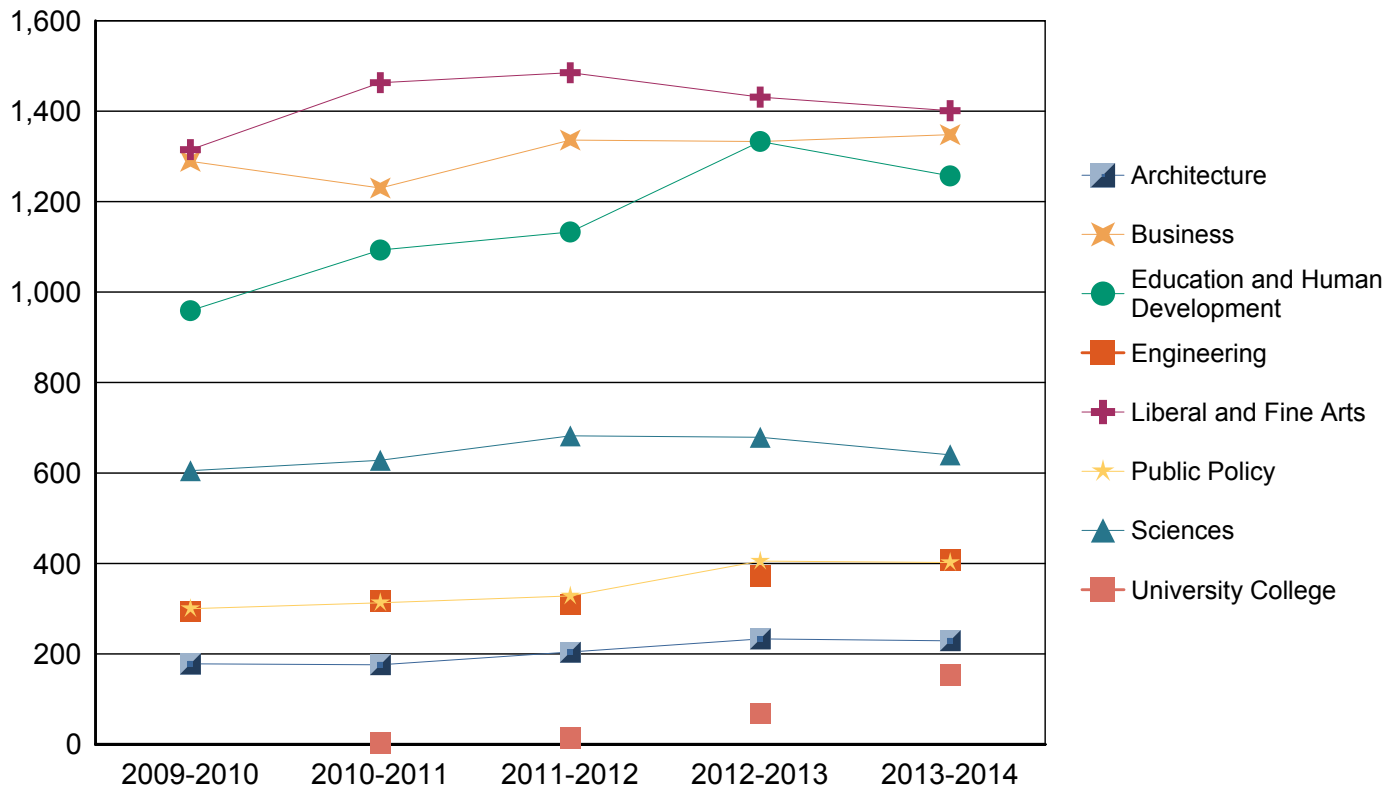

Degrees Awarded by College Based on the Current College Structure

		2009-2010	2010-2011	2011-2012	2012-2013	2013-2014
Architecture	Bachelor's	150 3.0%	135 2.6%	163 3.0%	205 3.5%	182 3.1%
	Master's	28 0.6%	41 0.8%	41 0.7%	28 0.5%	47 0.8%
	Total	178 3.6%	176 3.4%	204 3.7%	233 4.0%	229 3.9%
Business	Bachelor's	1,051 21.3%	1,016 19.5%	1,078 19.6%	1,083 18.5%	1,112 19.1%
	Master's	231 4.7%	203 3.9%	243 4.4%	240 4.1%	215 3.7%
	Doctoral	7 0.1%	11 0.2%	15 0.3%	10 0.2%	21 0.4%
	Total	1,289 26.1%	1,230 23.5%	1,336 24.3%	1,333 22.8%	1,348 23.1%
Education and Human Development	Bachelor's	638 12.9%	727 13.9%	678 12.3%	765 13.1%	752 12.9%
	Master's	308 6.2%	351 6.7%	428 7.8%	544 9.3%	479 8.2%
	Doctoral	13 0.3%	15 0.3%	27 0.5%	24 0.4%	26 0.4%
	Total	959 19.4%	1,093 20.9%	1,133 20.6%	1,333 22.8%	1,257 21.5%
Engineering	Bachelor's	191 3.9%	200 3.8%	208 3.8%	254 4.3%	299 5.1%
	Master's	90 1.8%	106 2.0%	85 1.5%	99 1.7%	91 1.6%
	Doctoral	12 0.2%	12 0.2%	17 0.3%	20 0.3%	17 0.3%
	Total	293 5.9%	318 6.1%	310 5.6%	373 6.4%	407 7.0%
Honors College	Bachelor's	0 0.0%	2 0.0%	0 0.0%	0 0.0%	1 0.0%
	Total	0 0.0%	2 0.0%	0 0.0%	0 0.0%	1 0.0%
Liberal and Fine Arts	Bachelor's	1,225 24.8%	1,335 25.6%	1,338 24.4%	1,283 21.9%	1,280 21.9%
	Master's	85 1.7%	124 2.4%	142 2.6%	139 2.4%	116 2.0%
	Doctoral	5 0.1%	4 0.1%	5 0.1%	9 0.2%	5 0.1%
	Total	1,315 26.6%	1,463 28.0%	1,485 27.0%	1,431 24.4%	1,401 24.0%

		2009-2010	2010-2011	2011-2012	2012-2013	2013-2014
Public Policy	Bachelor's	198 4.0%	218 4.2%	233 4.2%	287 4.9%	276 4.7%
	Master's	97 2.0%	87 1.7%	93 1.7%	111 1.9%	121 2.1%
	Doctoral	5 0.1%	8 0.2%	2 0.0%	7 0.1%	5 0.1%
	Total	300 6.1%	313 6.0%	328 6.0%	405 6.9%	402 6.9%
Sciences	Bachelor's	515 10.4%	515 9.9%	532 9.7%	515 8.8%	498 8.5%
	Master's	72 1.5%	95 1.8%	137 2.5%	135 2.3%	111 1.9%
	Doctoral	18 0.4%	18 0.3%	13 0.2%	29 0.5%	31 0.5%
	Total	605 12.2%	628 12.0%	682 12.4%	679 11.6%	640 11.0%
University College	Bachelor's	0 0.0%	0 0.0%	13 0.2%	69 1.2%	152 2.6%
	Total	0 0.0%	0 0.0%	13 0.2%	69 1.2%	152 2.6%
Total		4,939 100.0%	5,223 100.0%	5,491 100.0%	5,856 100.0%	5,837 100.0%

* The Honors College includes only students who are graduated with a major of Honors Studies. This enrollment does not include students who are graduated in other fields but are in the Honors program.

Degrees Awarded by Level and Ethnicity

		2009-2010	2010-2011	2011-2012	2012-2013	2013-2014
Bachelor's	White Non-Hispanic	1,334 27.0%	1,427 27.3%	1,415 25.8%	1,444 24.7%	1,470 25.2%
	Black Non-Hispanic	227 4.6%	264 5.1%	307 5.6%	330 5.6%	384 6.6%
	Hispanic	1,834 37.1%	1,925 36.9%	1,944 35.4%	2,113 36.1%	2,164 37.1%
	Asian	169 3.4%	200 3.8%	220 4.0%	213 3.6%	203 3.5%
	Native Hawaiian or Other Pacific	9 0.2%	1 0.0%	10 0.2%	6 0.1%	10 0.2%
	American Indian or Alaskan Native	13 0.3%	7 0.1%	8 0.1%	11 0.2%	5 0.1%
	Two or more races	82 1.7%	82 1.6%	85 1.5%	110 1.9%	102 1.7%
	International	92 1.9%	13 0.2%	102 1.9%	112 1.9%	140 2.4%
	Unknown or Not Reported	208 4.2%	229 4.4%	152 2.8%	122 2.1%	74 1.3%
	Total	3,968 80.3%	4,148 79.4%	4,243 77.3%	4,461 76.2%	4,552 78.0%
Master's	White Non-Hispanic	291 5.9%	390 7.5%	433 7.9%	479 8.2%	440 7.5%
	Black Non-Hispanic	37 0.7%	44 0.8%	71 1.3%	76 1.3%	54 0.9%
	Hispanic	347 7.0%	343 6.6%	407 7.4%	444 7.6%	403 6.9%
	Asian	46 0.9%	125 2.4%	37 0.7%	37 0.6%	44 0.8%
	Native Hawaiian or Other Pacific	0 0.0%	1 0.0%	2 0.0%	2 0.0%	2 0.0%
	American Indian or Alaskan Native	3 0.1%	1 0.0%	2 0.0%	3 0.1%	2 0.0%
	Two or more races	18 0.4%	18 0.3%	14 0.3%	26 0.4%	24 0.4%
	International	111 2.2%	17 0.3%	152 2.8%	208 3.6%	191 3.3%
	Unknown or Not Reported	58 1.2%	68 1.3%	51 0.9%	21 0.4%	20 0.3%
	Total	911 18.4%	1,007 19.3%	1,169 21.3%	1,296 22.1%	1,180 20.2%
Doctoral	White Non-Hispanic	21 0.4%	29 0.6%	29 0.5%	29 0.5%	30 0.5%
	Black Non-Hispanic	6 0.1%	4 0.1%	2 0.0%	2 0.0%	7 0.1%

		2009-2010	2010-2011	2011-2012	2012-2013	2013-2014
Doctoral	Hispanic	11 0.2%	16 0.3%	18 0.3%	17 0.3%	17 0.3%
	Asian	2 0.0%	12 0.2%	8 0.1%	2 0.0%	11 0.2%
	American Indian or Alaskan Native	0 0.0%	1 0.0%	0 0.0%	1 0.0%	0 0.0%
	Two or more races	2 0.0%	0 0.0%	1 0.0%	5 0.1%	4 0.1%
	International	17 0.3%	0 0.0%	17 0.3%	38 0.6%	33 0.6%
	Unknown or Not Reported	1 0.0%	6 0.1%	4 0.1%	5 0.1%	3 0.1%
	Total	60 1.2%	68 1.3%	79 1.4%	99 1.7%	105 1.8%
Total	4,939 100.0%	5,223 100.0%	5,491 100.0%	5,856 100.0%	5,837 100.0%	

For details on new Race/Ethnicity categories please see page one of this document

Degrees Awarded by Level

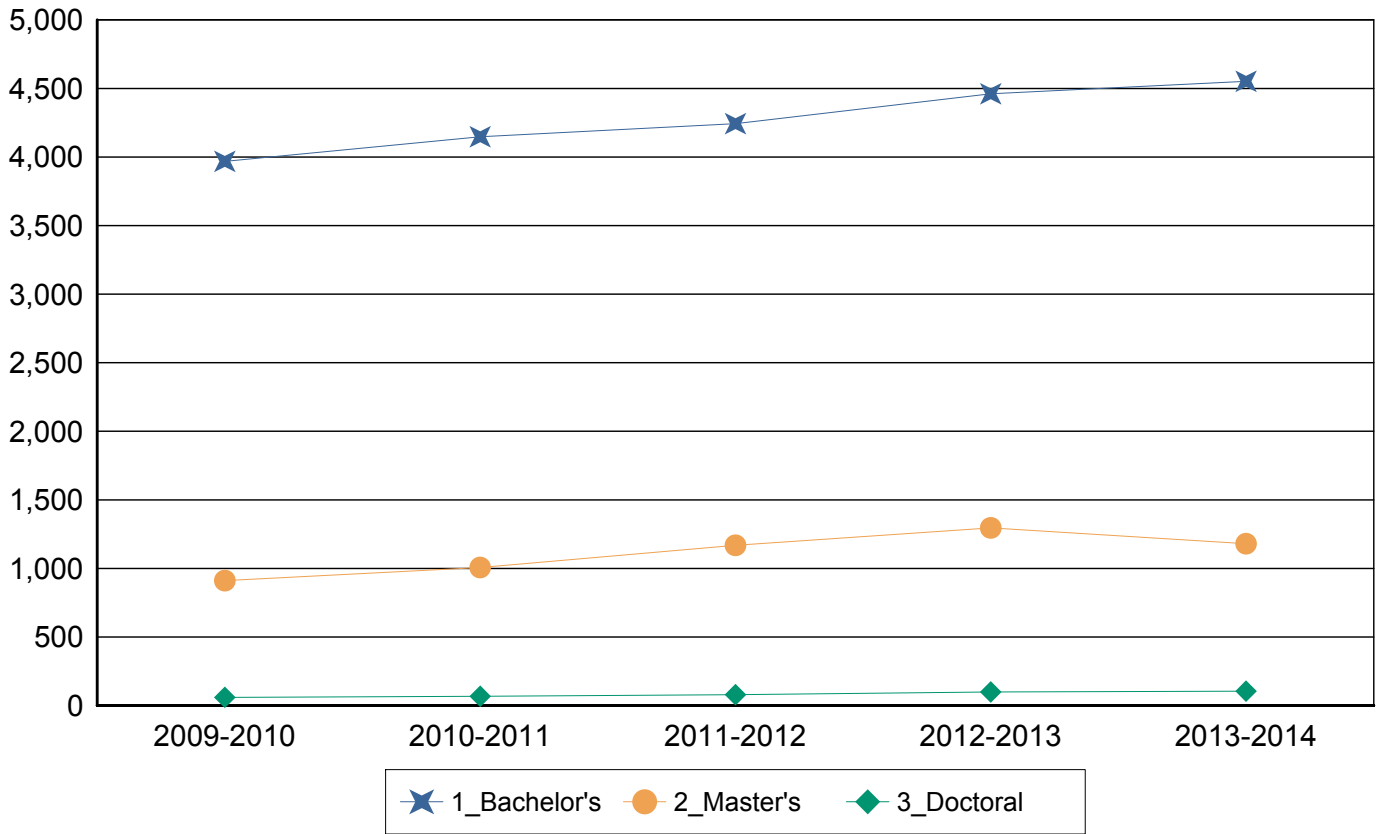

Degrees Awarded by Ethnicity

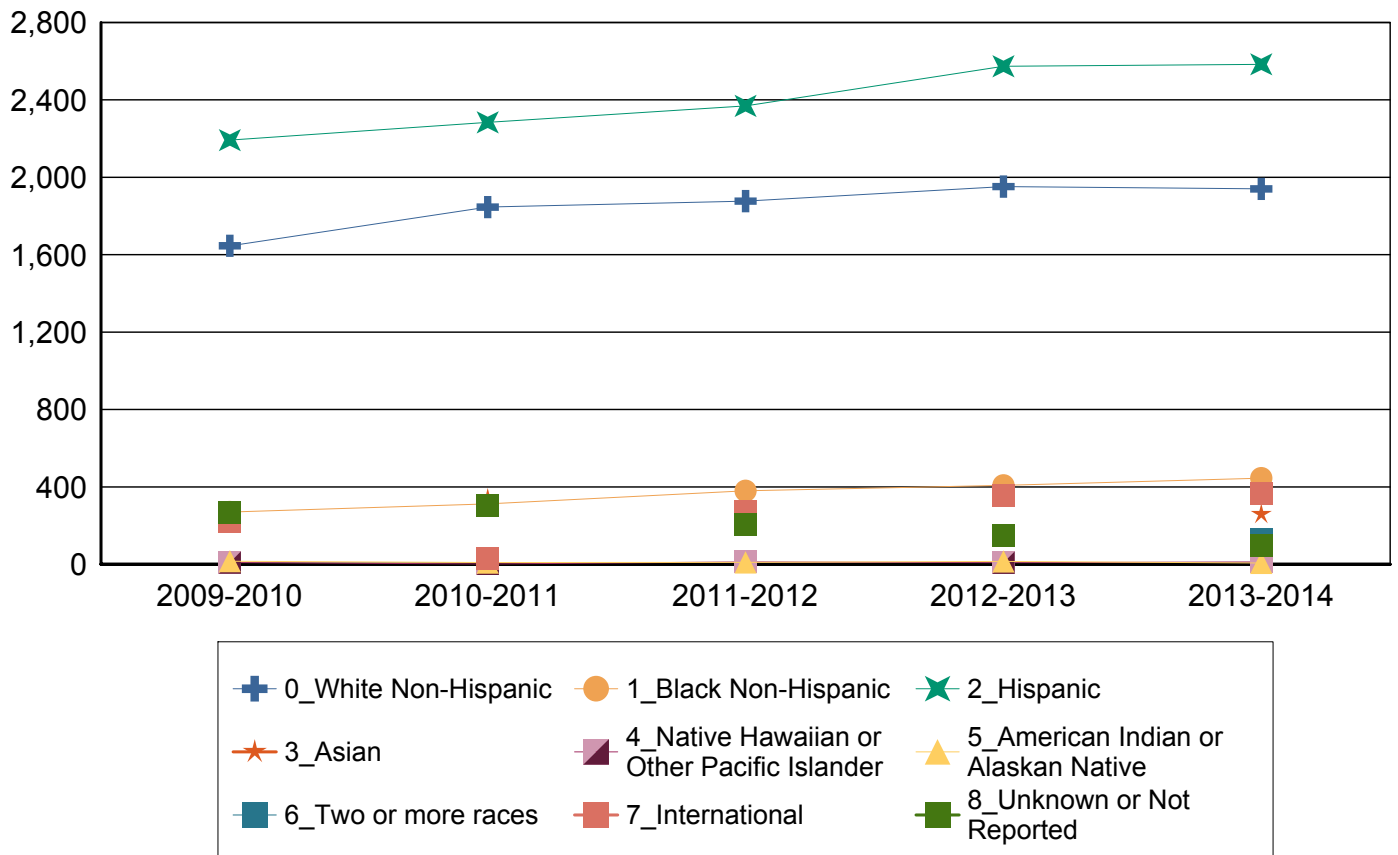

Degrees Awarded by Level and Gender

		2009-2010	2010-2011	2011-2012	2012-2013	2013-2014
Bachelor's	Female	2,164 43.8%	2,259 43.3%	2,247 40.9%	2,314 39.5%	2,316 39.7%
	Male	1,804 36.5%	1,889 36.2%	1,996 36.4%	2,147 36.7%	2,236 38.3%
	Total	3,968 80.3%	4,148 79.4%	4,243 77.3%	4,461 76.2%	4,552 78.0%
Master's	Female	523 10.6%	566 10.8%	633 11.5%	746 12.7%	703 12.0%
	Male	388 7.9%	441 8.4%	536 9.8%	550 9.4%	477 8.2%
	Total	911 18.4%	1,007 19.3%	1,169 21.3%	1,296 22.1%	1,180 20.2%
Doctoral	Female	38 0.8%	30 0.6%	49 0.9%	55 0.9%	39 0.7%
	Male	22 0.4%	38 0.7%	30 0.5%	44 0.8%	66 1.1%
	Total	60 1.2%	68 1.3%	79 1.4%	99 1.7%	105 1.8%
Total		4,939 100.0%	5,223 100.0%	5,491 100.0%	5,856 100.0%	5,837 100.0%

Faculty and Staff Information

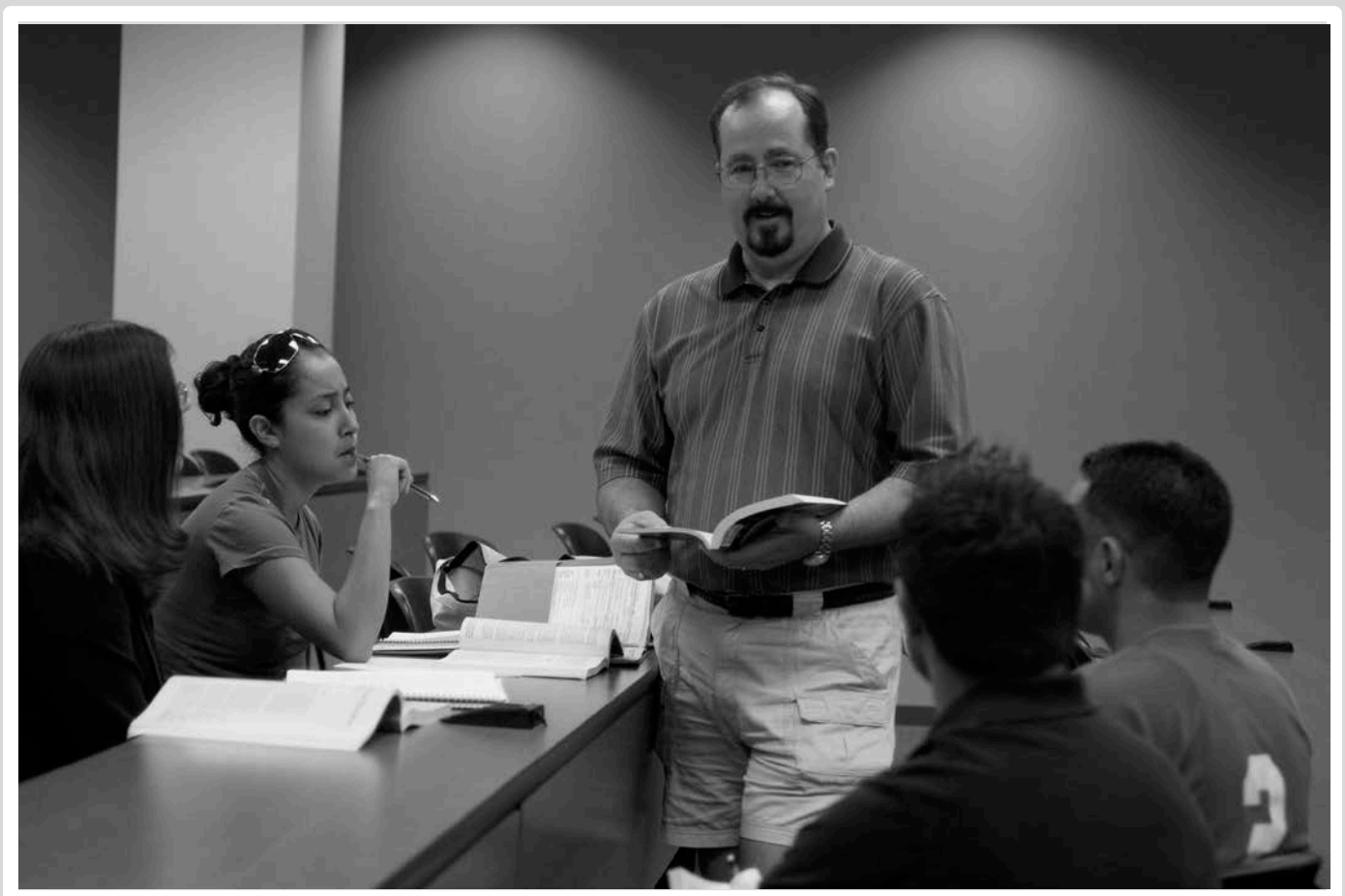

Fact Book

Fall 2014

All Faculty Members

This section contains all faculty members at UTSA excluding Teaching Assistants. This includes faculty members who are not teaching courses. There are also sections for Tenure/Tenure Track, Teaching Assistants and Instructional Faculty members.

Race/Ethnicity Reporting Changes

As of Summer 2010 a new Race/Ethnicity reporting schema has been adopted based on Federal requirements. Faculty now have the choice to identify multiple races on the forms collected by the University of Texas at San Antonio. This information is stored as the faculty member has selected, however for reporting purposes a single category has been used. If a faculty member was an International faculty member they would be assigned the International category. If a faculty member is Hispanic, regardless of race indicated, they were assigned to the Hispanic category. Faculty members who chose multiple races were assigned to the Two or more races category. Finally faculty members who chose only one race were assigned to the race category they had chosen. If a faculty member was not International, not Hispanic and did not chose any Race category they were assigned to the Unknown category. In addition to this update the former Asian/Pacific Islander category has now been separated into two categories, one is Asian and the other is Native Hawaiian or Pacific Islander.

New Category

White

Black or African American

Hispanic

Asian

Native Hawaiian or Other Pacific Islander

American Indian or Alaskan Native

Two or More races

International

Unknown or Not Reported

Old Category

White Non-Hispanic

Black Non-Hispanic

Hispanic

Asian or Pacific Islander

Asian or Pacific Islander

American Indian or Alaskan Native

N/A

International

Unknown or Not Reported

Faculty Members by Ethnicity

	Fall 2010	Fall 2011	Fall 2012	Fall 2013	Fall 2014
White	849 64%	896 63%	897 63%	884 61%	829 59%
Black or African-American	42 3%	44 3%	42 3%	48 3%	47 3%
Hispanic	242 18%	254 18%	253 18%	269 19%	241 17%
Asian	147 11%	161 11%	149 10%	149 10%	157 11%
Native Hawaiian or Other Pacific Islander	2 0%	1 0%	0 0%	1 0%	1 0%
American Indian or Alaskan Native	10 1%	9 1%	10 1%	10 1%	16 1%
Two or More Races	15 1%	13 1%	19 1%	11 1%	0 0%
International	1 0%	17 1%	50 3%	59 4%	71 5%
Unknown or Not Reported	11 1%	27 2%	9 1%	14 1%	43 3%
Total	1,319 100%	1,422 100%	1,429 100%	1,445 100%	1,405 100%

For details on new Race/Ethnicity categories please see page one of this document

Faculty Members by Ethnicity

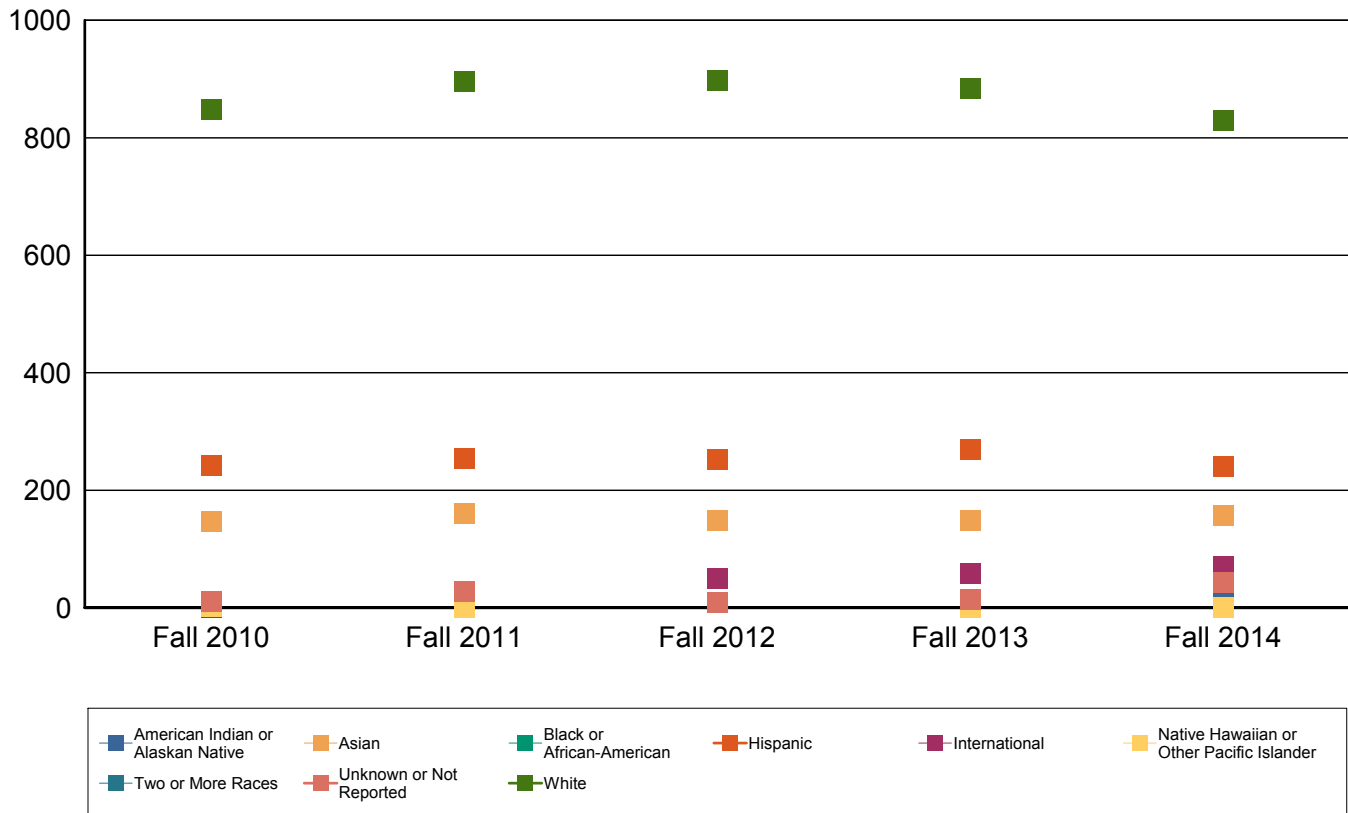

FTE of Faculty Members by Ethnicity

	Fall 2010	Fall 2011	Fall 2012	Fall 2013	Fall 2014
White	674.0 63%	688.7 62%	687.0 61%	675.2 60%	665.4 58%
Black or African-American	38.1 4%	36.0 3%	33.7 3%	39.1 3%	40.0 4%
Hispanic	195.9 18%	201.0 18%	201.1 18%	210.1 19%	192.1 17%
Asian	134.9 13%	145.5 13%	134.6 12%	137.7 12%	141.8 12%
Native Hawaiian or Other Pacific Islander	1.5 0%	0.3 0%	0.0 0%	0.5 0%	0.5 0%
American Indian or Alaskan Native	8.5 1%	7.5 1%	7.3 1%	8.3 1%	13.8 1%
Two or More Races	13.8 1%	10.3 1%	14.1 1%	8.1 1%	0.0 0%
International	0.0 0%	14.2 1%	42.2 4%	51.1 5%	59.6 5%
Unknown or Not Reported	1.9 0%	6.8 1%	0.0 0%	0.0 0%	24.5 2%
Total	1,068.6 100%	1,110.2 100%	1,119.8 100%	1,129.9 100%	1,137.6 100%

For details on new Race/Ethnicity categories please see page one of this document

Faculty Members by Ethnicity

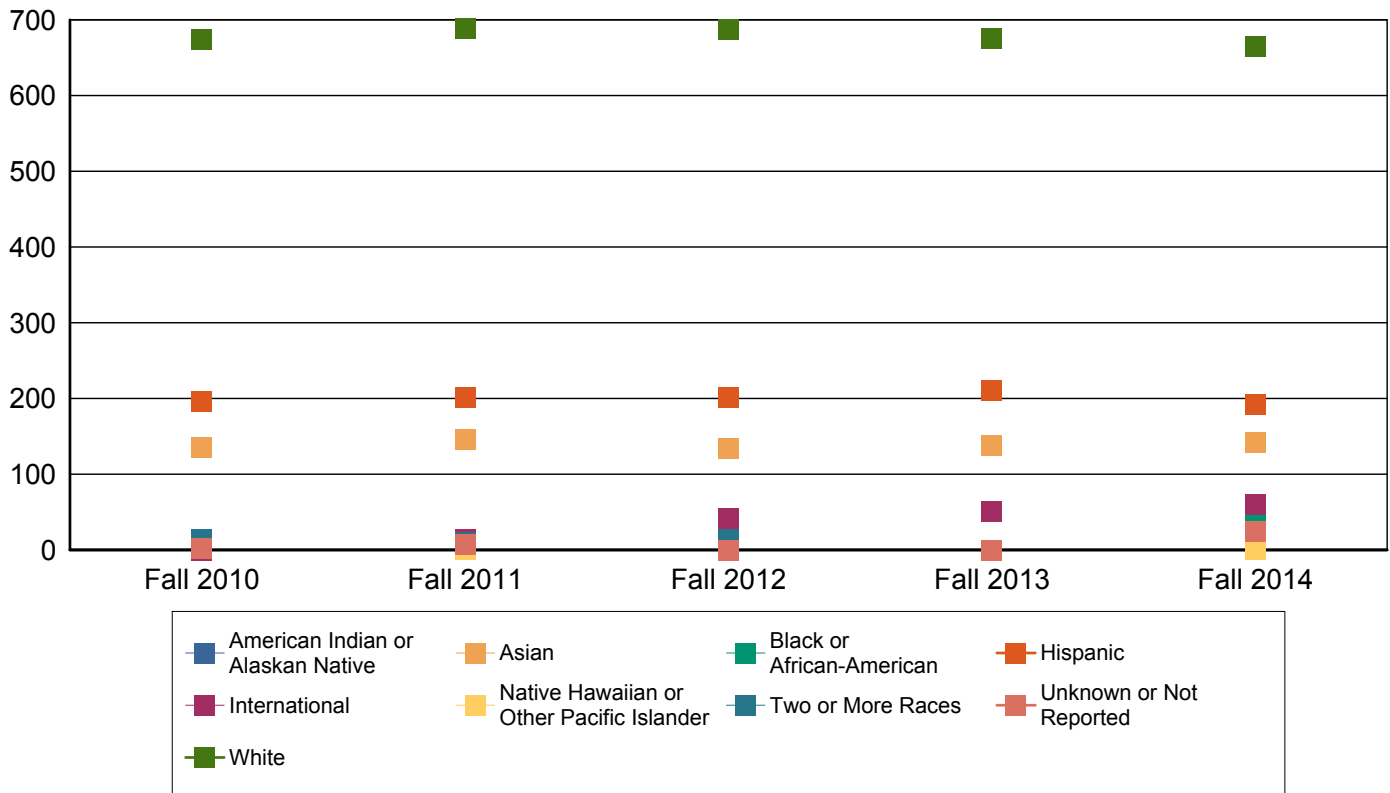

Faculty Members by Gender

	Fall 2010	Fall 2011	Fall 2012	Fall 2013	Fall 2014
Female	559 42%	601 42%	607 42%	604 42%	573 41%
Male	760 58%	821 58%	822 58%	841 58%	832 59%
Total	1,319 100%	1,422 100%	1,429 100%	1,445 100%	1,405 100%

FTE Faculty Members by Gender

	Fall 2010	Fall 2011	Fall 2012	Fall 2013	Fall 2014
Female	446.8 42%	471.3 42%	470.1 42%	462.4 41%	458.0 40%
Male	621.7 58%	638.8 58%	649.7 58%	667.6 59%	679.6 60%
Total	1,068.6 100%	1,110.2 100%	1,119.8 100%	1,129.9 100%	1,137.6 100%

Faculty Members by Tenure Status

	Fall 2010	Fall 2011	Fall 2012	Fall 2013	Fall 2014
Tenured	425 32%	445 31%	426 30%	448 31%	459 33%
On Tenure Track	197 15%	169 12%	162 11%	174 12%	179 13%
Non-Tenure Track	697 53%	808 57%	841 59%	823 57%	767 55%
Total	1,319 100%	1,422 100%	1,429 100%	1,445 100%	1,405 100%

Faculty Members by Tenure Status

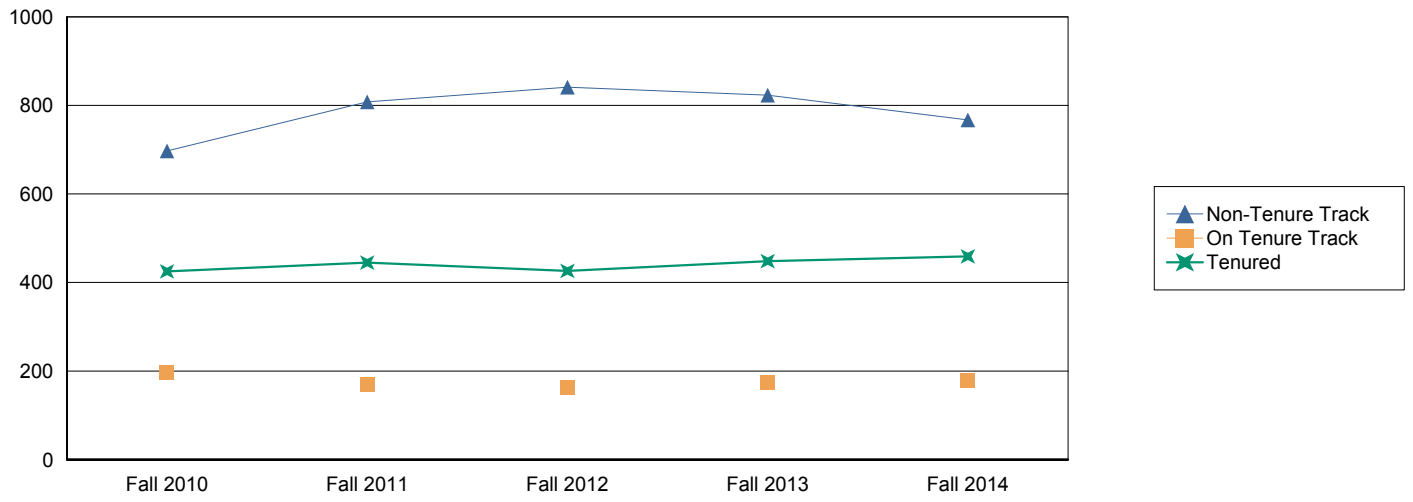

FTE of Faculty Members by Tenure Status

	Fall 2010	Fall 2011	Fall 2012	Fall 2013	Fall 2014
Tenured	421.8 39%	435.4 39%	420.2 38%	437.7 39%	456.2 40%
On Tenure Track	195.5 18%	165.4 15%	160.0 14%	171.7 15%	178.0 16%
Non-Tenure Track	451.3 42%	509.3 46%	539.6 48%	520.6 46%	503.4 44%
Total	1,068.6 100%	1,110.2 100%	1,119.8 100%	1,129.9 100%	1,137.6 100%

Faculty Members by Rank

	Fall 2010	Fall 2011	Fall 2012	Fall 2013	Fall 2014
Professor	219 17%	229 16%	222 16%	225 16%	233 17%
Associate Professor	213 16%	222 16%	209 15%	231 16%	234 17%
Assistant Professor	189 14%	163 11%	157 11%	166 11%	171 12%
Other Faculty	698 53%	808 57%	841 59%	823 57%	767 55%
Total	1,319 100%	1,422 100%	1,429 100%	1,445 100%	1,405 100%

FTE of Faculty Members by Rank

	Fall 2010	Fall 2011	Fall 2012	Fall 2013	Fall 2014
Professor	217.1 20%	222.4 20%	217.7 19%	215.7 19%	231.2 20%
Associate Professor	211.7 20%	219.1 20%	207.6 19%	230.0 20%	233.0 20%
Assistant Professor	187.5 18%	159.4 14%	155.0 14%	163.7 14%	170.0 15%
Other Faculty	452.3 42%	509.3 46%	539.6 48%	520.6 46%	503.4 44%
Total	1,068.6 100%	1,110.2 100%	1,119.8 100%	1,129.9 100%	1,137.6 100%

Faculty Members by Rank and Ethnicity

		Fall 2010	Fall 2011	Fall 2012	Fall 2013	Fall 2014
Professor	White	140 64%	144 63%	139 63%	141 63%	142 61%
	Black or African-American	7 3%	7 3%	8 4%	8 4%	8 3%
	Hispanic	30 14%	31 14%	27 12%	27 12%	27 12%
	Asian	38 17%	42 18%	43 19%	45 20%	48 21%
	American Indian or Alaskan Native	3 1%	3 1%	3 1%	2 1%	2 1%
	Two or More Races	1 0%	1 0%	1 0%	0 0%	0 0%
	International	0 0%	1 0%	1 0%	2 1%	3 1%
	Unknown or Not Reported	0 0%	0 0%	0 0%	0 0%	3 1%
	Total	219 100%	229 100%	222 100%	225 100%	233 100%
Associate Professor	White	129 61%	130 59%	118 56%	135 58%	135 58%
	Black or African-American	8 4%	9 4%	8 4%	11 5%	11 5%
	Hispanic	35 16%	40 18%	40 19%	41 18%	42 18%
	Asian	37 17%	33 15%	33 16%	37 16%	38 16%
	American Indian or Alaskan Native	2 1%	2 1%	2 1%	2 1%	4 2%
	Two or More Races	2 1%	2 1%	2 1%	1 0%	0 0%
	International	0 0%	6 3%	6 3%	4 2%	4 2%
	Total	213 100%	222 100%	209 100%	231 100%	234 100%
Assistant Professor	White	97 51%	86 53%	80 51%	81 49%	72 42%
	Black or African-American	10 5%	7 4%	5 3%	5 3%	6 4%
	Hispanic	37 20%	30 18%	27 17%	31 19%	26 15%
	Asian	40 21%	37 23%	27 17%	22 13%	21 12%

		Fall 2010	Fall 2011	Fall 2012	Fall 2013	Fall 2014
Assistant Professor	American Indian or Alaskan Native	0 0%	0 0%	0 0%	0 0%	2 1%
	Two or More Races	4 2%	1 1%	0 0%	0 0%	0 0%
	International	0 0%	2 1%	18 11%	26 16%	30 18%
	Unknown or Not Reported	1 1%	0 0%	0 0%	1 1%	14 8%
	Total	189 100%	163 100%	157 100%	166 100%	171 100%
Other Faculty	White	483 69%	536 66%	560 67%	527 64%	480 63%
	Black or African-American	17 2%	21 3%	21 2%	24 3%	22 3%
	Hispanic	140 20%	153 19%	159 19%	170 21%	146 19%
	Asian	32 5%	49 6%	46 5%	45 5%	50 7%
	Native Hawaiian or Other Pacific	2 0%	1 0%	0 0%	1 0%	1 0%
	American Indian or Alaskan Native	5 1%	4 0%	5 1%	6 1%	8 1%
	Two or More Races	8 1%	9 1%	16 2%	10 1%	0 0%
	International	1 0%	8 1%	25 3%	27 3%	34 4%
	Unknown or Not Reported	10 1%	27 3%	9 1%	13 2%	26 3%
	Total	698 100%	808 100%	841 100%	823 100%	767 100%
Total	1,319 100%	1,422 100%	1,429 100%	1,445 100%	1,405 100%	

For details on new Race/Ethnicity categories please see page one of this document

Faculty Members by Rank and Gender

		Fall 2010	Fall 2011	Fall 2012	Fall 2013	Fall 2014
Professor	Female	55 25%	56 24%	53 24%	54 24%	54 23%
	Male	164 75%	173 76%	169 76%	171 76%	179 77%
	Total	219.0 100%	229.0 100%	222.0 100%	225.0 100%	233.0 100%
Associate Professor	Female	74 35%	84 38%	78 37%	80 35%	83 35%
	Male	139 65%	138 62%	131 63%	151 65%	151 65%
	Total	213.0 100%	222.0 100%	209.0 100%	231.0 100%	234.0 100%
Assistant Professor	Female	84 44%	65 40%	60 38%	69 42%	77 45%
	Male	105 56%	98 60%	97 62%	97 58%	94 55%
	Total	189.0 100%	163.0 100%	157.0 100%	166.0 100%	171.0 100%
Other Faculty	Female	346 50%	396 49%	416 49%	401 49%	359 47%
	Male	352 50%	412 51%	425 51%	422 51%	408 53%
	Total	698.0 100%	808.0 100%	841.0 100%	823.0 100%	767.0 100%
Total		1,319 100%	1,422 100%	1,429 100%	1,445 100%	1,405 100%

Tenured/Tenure Track Members

This section contains all faculty members who are Tenured or On Tenure Track at UTSA. This includes faculty members who are not teaching courses. There are also sections for All Faculty, Teaching Assistants and Instructional Faculty members.

Tenured/Tenure Track Faculty Members by Ethnicity

	Fall 2010	Fall 2011	Fall 2012	Fall 2013	Fall 2014
White	366 59%	360 59%	337 57%	357 57%	349 55%
Black or African-American	25 4%	23 4%	21 4%	24 4%	25 4%
Hispanic	102 16%	101 16%	94 16%	99 16%	95 15%
Asian	116 19%	112 18%	103 18%	104 17%	107 17%
American Indian or Alaskan Native	5 1%	5 1%	5 1%	4 1%	8 1%
Two or More Races	7 1%	4 1%	3 1%	1 0%	0 0%
International	0 0%	9 1%	25 4%	32 5%	37 6%
Unknown or Not Reported	1 0%	0 0%	0 0%	1 0%	17 3%
Total	622 100%	614 100%	588 100%	622 100%	638 100%

For details on new Race/Ethnicity categories please see page one of this document

Faculty Members by Ethnicity

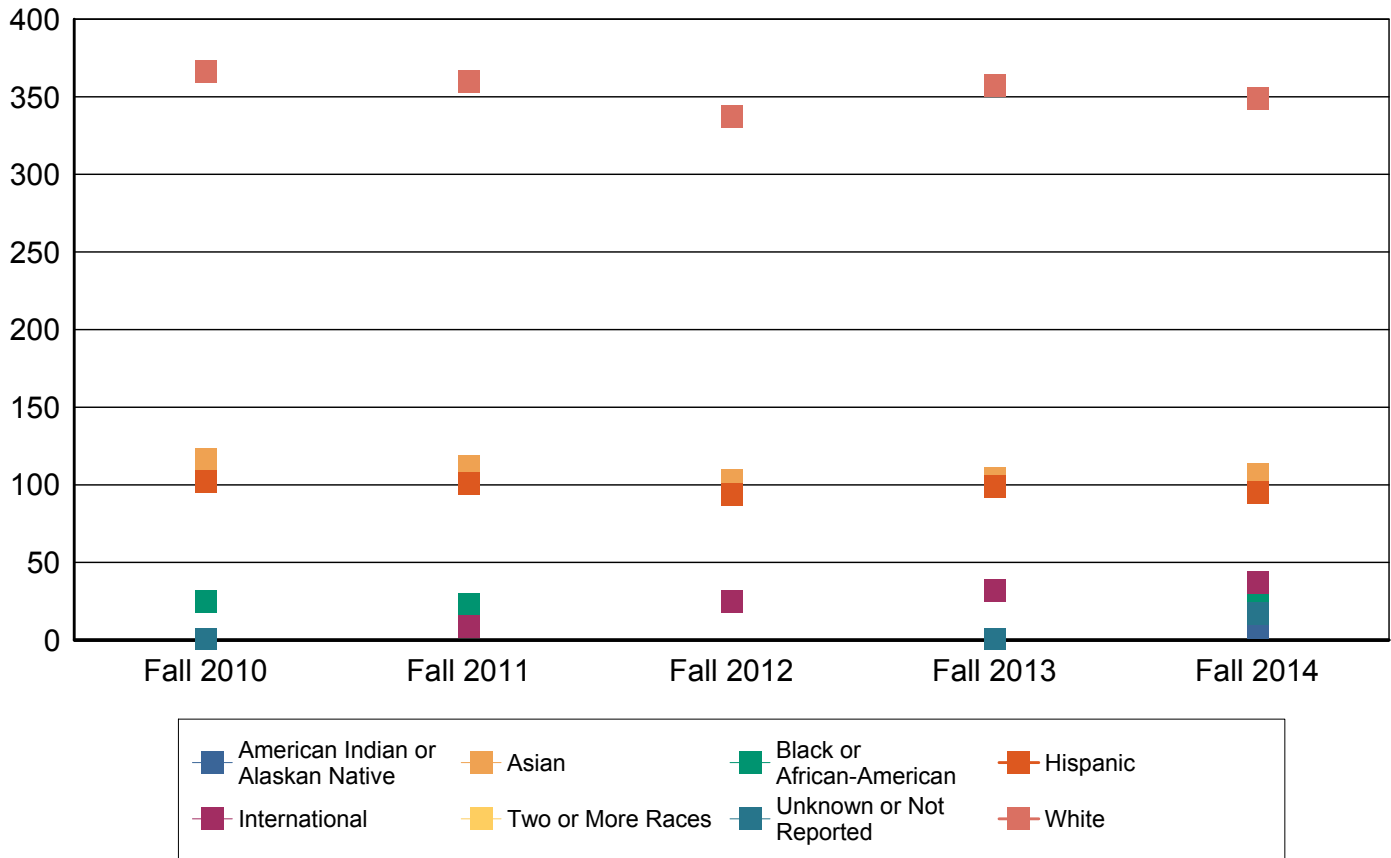

FTE of Tenured/Tenure Track Faculty Members by Ethnicity

	Fall 2010	Fall 2011	Fall 2012	Fall 2013	Fall 2014
White	362.8 59%	348.8 58%	332.7 57%	349.6 57%	346.2 55%
Black or African-American	25.0 4%	23.0 4%	21.0 4%	24.0 4%	25.0 4%
Hispanic	102.0 17%	100.2 17%	93.8 16%	97.0 16%	94.0 15%
Asian	114.5 19%	110.9 18%	100.7 17%	101.8 17%	107.0 17%
American Indian or Alaskan Native	5.0 1%	5.0 1%	4.0 1%	4.0 1%	8.0 1%
Two or More Races	7.0 1%	4.0 1%	3.0 1%	1.0 0%	0.0 0%
International	0.0 0%	9.0 1%	25.0 4%	32.0 5%	37.0 6%
Unknown or Not Reported	1.0 0%	0.0 0%	0.0 0%	0.0 0%	17.0 3%
Total	617.3 100%	600.8 100%	580.2 100%	609.4 100%	634.2 100%

For details on new Race/Ethnicity categories please see page one of this document

Tenured/Tenure Track Faculty Members by Ethnicity

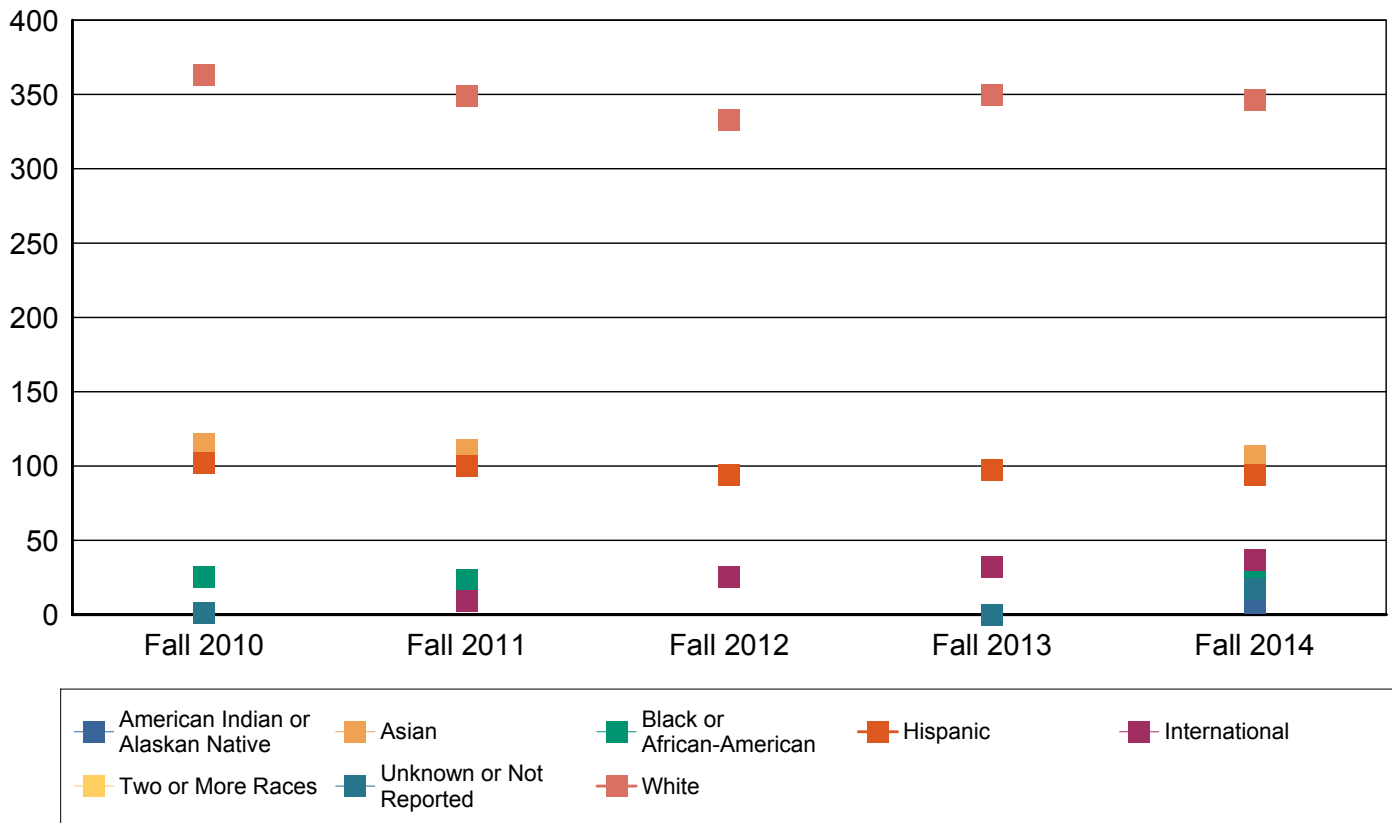

Tenured/Tenure Track Faculty Members by Gender

	Fall 2010	Fall 2011	Fall 2012	Fall 2013	Fall 2014
Female	214 34%	205 33%	191 32%	203 33%	214 34%
Male	408 66%	409 67%	397 68%	419 67%	424 66%
Total	622 100%	614 100%	588 100%	622 100%	638 100%

FTE of Tenured/Tenure Track Faculty Members by Gender

	Fall 2010	Fall 2011	Fall 2012	Fall 2013	Fall 2014
Female	211.1 34%	200.1 33%	188.8 33%	196.7 32%	212.1 33%
Male	406.2 66%	400.7 67%	391.5 67%	412.7 68%	422.1 67%
Total	617.3 100%	600.8 100%	580.2 100%	609.4 100%	634.2 100%

Tenured/Tenure Track Faculty Members by Tenure Status

	Fall 2010	Fall 2011	Fall 2012	Fall 2013	Fall 2014
Tenured	425 68%	445 72%	426 72%	448 72%	459 72%
On Tenure Track	197 32%	169 28%	162 28%	174 28%	179 28%
Total	622 100%	614 100%	588 100%	622 100%	638 100%

FTE of Tenured/Tenure Track Faculty Members by Tenure Status

	Fall 2010	Fall 2011	Fall 2012	Fall 2013	Fall 2014
Tenured	421.8 68%	435.4 72%	420.2 72%	437.7 72%	456.2 72%
On Tenure Track	195.5 32%	165.4 28%	160.0 28%	171.7 28%	178.0 28%
Total	617.3 100%	600.8 100%	580.2 100%	609.4 100%	634.2 100%

Tenured/Tenure Track Faculty Members by Tenure Status

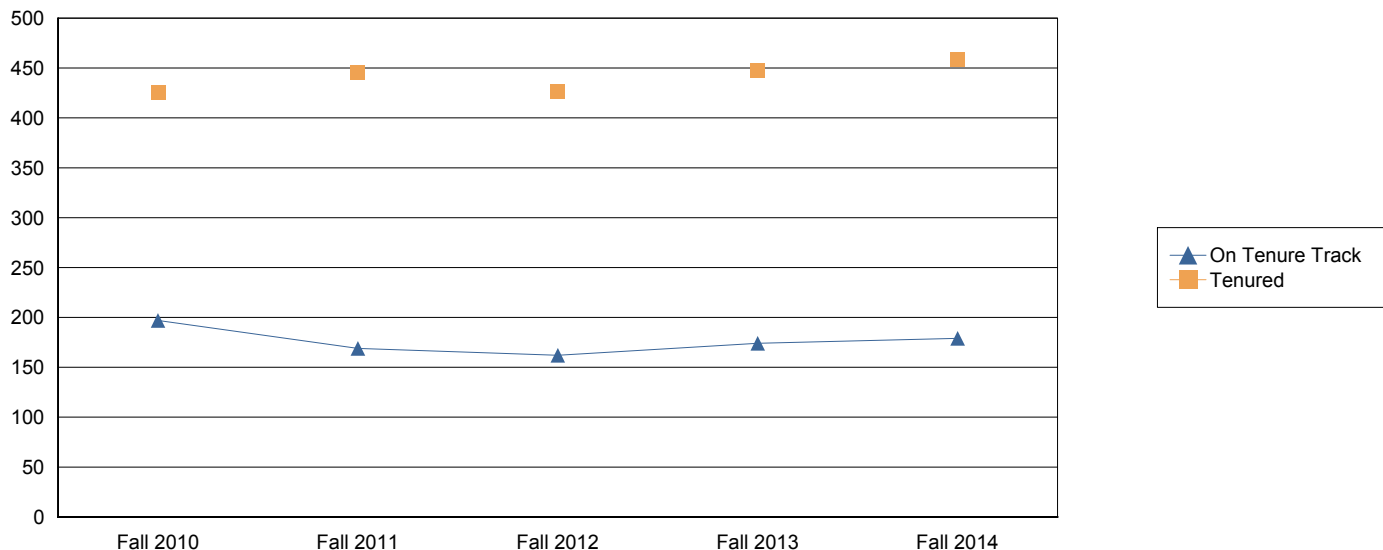

Tenured/Tenure Track Faculty Members by Rank

	Fall 2010	Fall 2011	Fall 2012	Fall 2013	Fall 2014
Professor	219 35%	229 37%	222 38%	225 36%	233 37%
Associate Professor	213 34%	222 36%	209 36%	231 37%	234 37%
Assistant Professor	189 30%	163 27%	157 27%	166 27%	171 27%
Others	1 0%	0 0%	0 0%	0 0%	0 0%
Total	622 100%	614 100%	588 100%	622 100%	638 100%

FTE of Tenured/Tenure Track Faculty Members by Rank

	Fall 2010	Fall 2011	Fall 2012	Fall 2013	Fall 2014
Professor	217.1 35%	222.4 37%	217.7 38%	215.7 35%	231.2 36%
Associate Professor	211.7 34%	219.1 36%	207.6 36%	230.0 38%	233.0 37%
Assistant Professor	187.5 30%	159.4 27%	155.0 27%	163.7 27%	170.0 27%
Others	1.0 0%	0.0 0%	0.0 0%	0.0 0%	0.0 0%
Total	617.3 100%	600.8 100%	580.2 100%	609.4 100%	634.2 100%

Faculty Ranks by Year

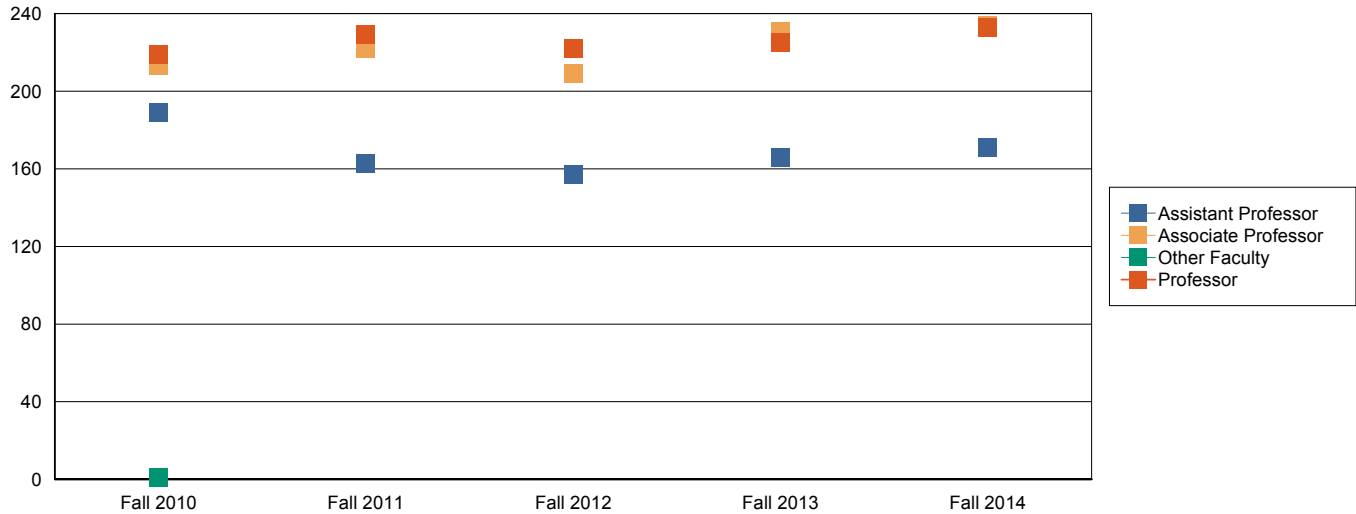

Tenured/Tenure Track Faculty Members by Rank and Ethnicity

		Fall 2010	Fall 2011	Fall 2012	Fall 2013	Fall 2014
Professor	White	140 64%	144 63%	139 63%	141 63%	142 61%
	Black or African-America	7 3%	7 3%	8 4%	8 4%	8 3%
	Hispanic	30 14%	31 14%	27 12%	27 12%	27 12%
	Asian	38 17%	42 18%	43 19%	45 20%	48 21%
	American Indian or Alaskan	3 1%	3 1%	3 1%	2 1%	2 1%
	Two or More Races	1 0%	1 0%	1 0%	0 0%	0 0%
	International	0 0%	1 0%	1 0%	2 1%	3 1%
	Unknown or Not Reported	0 0%	0 0%	0 0%	0 0%	3 1%
	Total	219 100%	229 100%	222 100%	225 100%	233 100%
Associate Professor	White	129 61%	130 59%	118 56%	135 58%	135 58%
	Black or African-America	8 4%	9 4%	8 4%	11 5%	11 5%
	Hispanic	35 16%	40 18%	40 19%	41 18%	42 18%
	Asian	37 17%	33 15%	33 16%	37 16%	38 16%
	American Indian or Alaskan	2 1%	2 1%	2 1%	2 1%	4 2%

		Fall 2010	Fall 2011	Fall 2012	Fall 2013	Fall 2014
Associate Professor	Two or More Races	2 1%	2 1%	2 1%	1 0%	0 0%
	International	0 0%	6 3%	6 3%	4 2%	4 2%
	Total	213 100%	222 100%	209 100%	231 100%	234 100%
Assistant Professor	White	97 51%	86 53%	80 51%	81 49%	72 42%
	Black or African-America	10 5%	7 4%	5 3%	5 3%	6 4%
	Hispanic	37 20%	30 18%	27 17%	31 19%	26 15%
	Asian	40 21%	37 23%	27 17%	22 13%	21 12%
	American Indian or Alaskan	0 0%	0 0%	0 0%	0 0%	2 1%
	Two or More Races	4 2%	1 1%	0 0%	0 0%	0 0%
	International	0 0%	2 1%	18 11%	26 16%	30 18%
	Unknown or Not Reported	1 1%	0 0%	0 0%	1 1%	14 8%
	Total	189 100%	163 100%	157 100%	166 100%	171 100%
Others	Asian	1 100%	0 0%	0 0%	0 0%	0 0%
	Total	1 100%	0 0%	0 0%	0 0%	0 0%
Total		622 100%	614 100%	588 100%	622 100%	638 100%

For details on new Race/Ethnicity categories please see page one of this document

Tenured/Tenure Track Faculty Members by Rank and Gender

		Fall 2010	Fall 2011	Fall 2012	Fall 2013	Fall 2014
Professor	Female	55 25%	56 24%	53 24%	54 24%	54 23%
	Male	164 75%	173 76%	169 76%	171 76%	179 77%
	Total	219 100%	229 100%	222 100%	225 100%	233 100%
Associate Professor	Female	74 35%	84 38%	78 37%	80 35%	83 35%
	Male	139 65%	138 62%	131 63%	151 65%	151 65%
	Total	213 100%	222 100%	209 100%	231 100%	234 100%
Assistant Professor	Female	84 44%	65 40%	60 38%	69 42%	77 45%
	Male	105 56%	98 60%	97 62%	97 58%	94 55%
	Total	189 100%	163 100%	157 100%	166 100%	171 100%
Others	Female	1 100%	0 0%	0 0%	0 0%	0 0%
	Total	1 100%	0 0%	0 0%	0 0%	0 0%
Total		622 100%	614 100%	588 100%	622 100%	638 100%

Instructional Faculty Members

This section contains all faculty members at UTSA who teach at least one course including Teaching Assistants. The Full Time Equivalent in this section only includes those appointments relating to teaching. There are other sections for All Faculty Members, Tenure/Tenure Track, and Teaching Assistants.

Instructional Faculty Members by Ethnicity

	Fall 2010	Fall 2011	Fall 2012	Fall 2013	Fall 2014
White	805 64%	822 63%	822 63%	810 61%	765 60%
Black or African-American	41 3%	43 3%	39 3%	47 4%	42 3%
Hispanic	231 18%	231 18%	230 18%	246 19%	218 17%
Asian	141 11%	145 11%	128 10%	133 10%	144 11%
Native Hawaiian or Other Pacific Islander	2 0%	1 0%	0 0%	1 0%	1 0%
American Indian or Alaskan Native	10 1%	8 1%	9 1%	9 1%	15 1%
Two or More Races	15 1%	13 1%	19 1%	11 1%	0 0%
International	1 0%	15 1%	46 4%	55 4%	62 5%
Unknown or Not Reported	11 1%	23 2%	9 1%	13 1%	37 3%
Total	1,257 100%	1,301 100%	1,302 100%	1,325 100%	1,284 100%

Instructional Faculty Members by Ethnicity

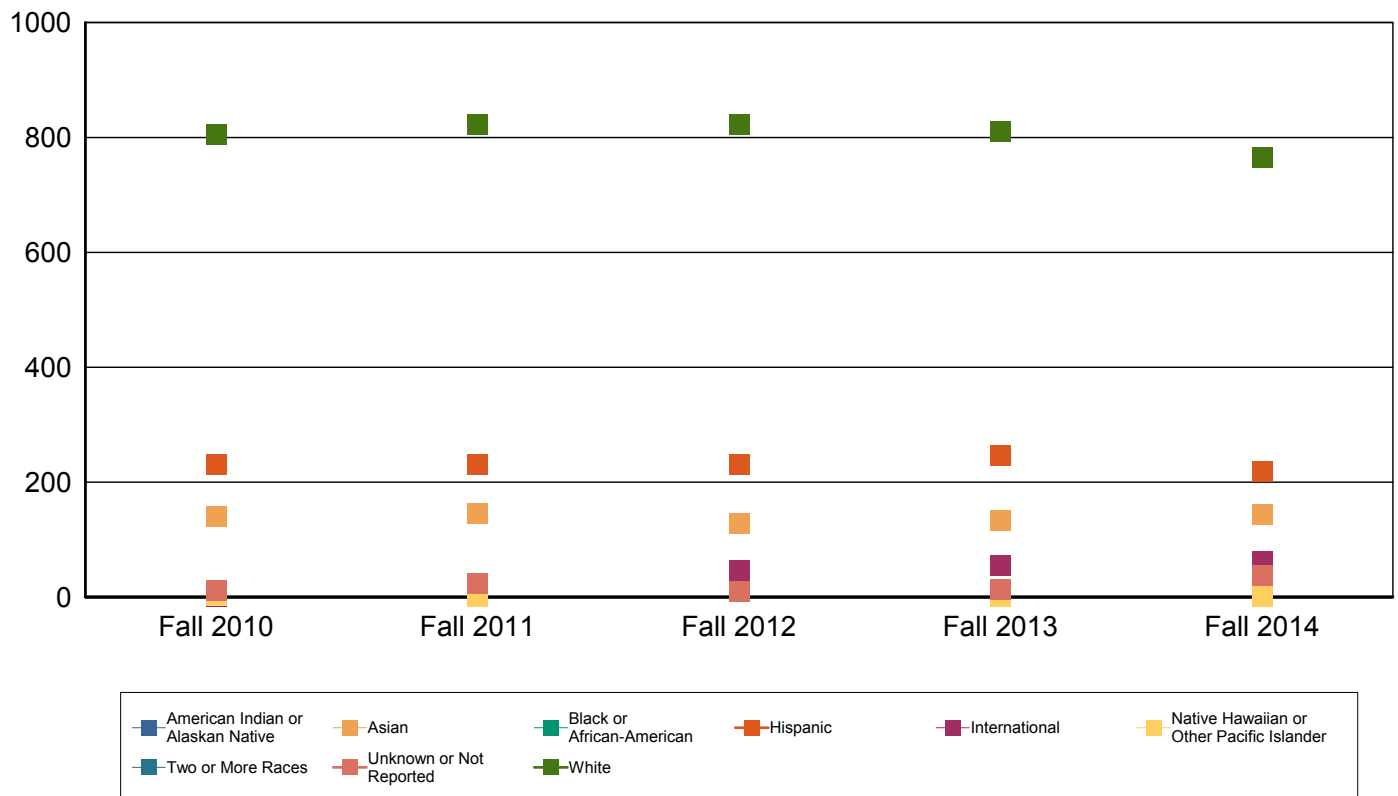

For details on new Race/Ethnicity categories please see page one of this document

Instructional FTE of Faculty Members by Ethnicity

	Fall 2010	Fall 2011	Fall 2012	Fall 2013	Fall 2014
White	598.7 64%	587.7 63%	610.0 62%	605.6 60%	593.8 59%
Black or African-American	34.1 4%	31.0 3%	28.3 3%	34.9 3%	33.0 3%
Hispanic	170.7 18%	166.0 18%	172.7 18%	181.2 18%	168.2 17%
Asian	113.4 12%	111.5 12%	110.7 11%	117.3 12%	123.6 12%
Native Hawaiian or Other Pacific Islander	1.5 0%	0.3 0%	0.0 0%	0.5 0%	0.5 0%
American Indian or Alaskan Native	8.0 1%	6.5 1%	7.3 1%	8.3 1%	12.4 1%
Two or More Races	13.4 1%	9.7 1%	13.9 1%	8.1 1%	0.0 0%
International	0.0 0%	11.5 1%	35.9 4%	46.1 5%	48.3 5%
Unknown or Not Reported	1.6 0%	6.7 1%	0.0 0%	0.0 0%	20.7 2%
Total	941.4 100%	930.7 100%	978.7 100%	1,001.8 100%	1,000.6 100%

Instructional Faculty Members by Ethnicity

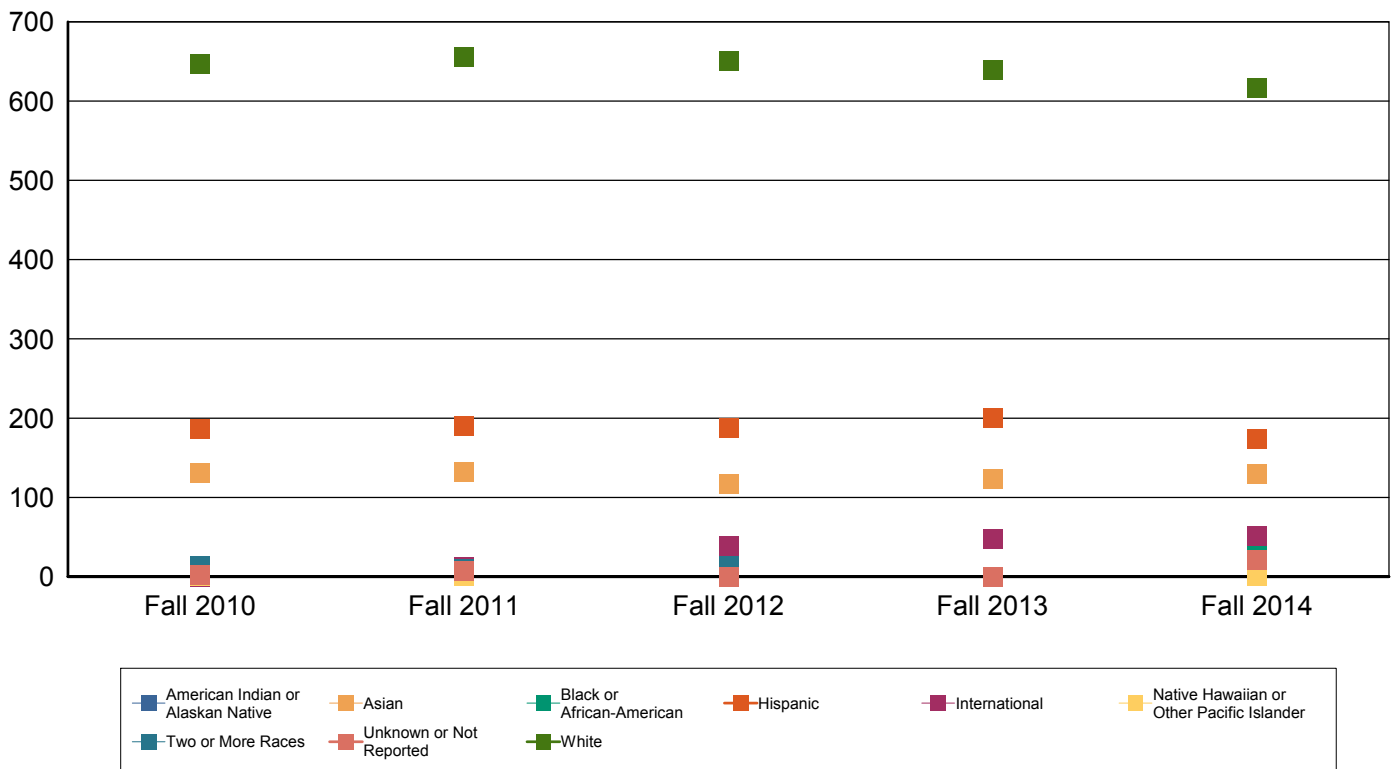

For details on new Race/Ethnicity categories please see page one of this document

Instructional Faculty Members by Gender

	Fall 2010	Fall 2011	Fall 2012	Fall 2013	Fall 2014
Female	529 42%	554 43%	555 43%	555 42%	519 40%
Male	728 58%	747 57%	747 57%	770 58%	765 60%
Total	1,257 100%	1,301 100%	1,302 100%	1,325 100%	1,284 100%

Instructional FTE of Faculty Members by Gender

	Fall 2010	Fall 2011	Fall 2012	Fall 2013	Fall 2014
Female	386.0 41%	386.8 42%	401.9 41%	401.6 40%	397.9 40%
Male	555.4 59%	543.9 58%	576.9 59%	600.2 60%	602.7 60%
Total	941.4 100%	930.7 100%	978.7 100%	1,001.8 100%	1,000.6 100%

Instructional Faculty Members by Tenure Status

	Fall 2010	Fall 2011	Fall 2012	Fall 2013	Fall 2014
Tenured	396 32%	419 32%	400 31%	415 31%	417 32%
On Tenure Track	192 15%	163 13%	152 12%	168 13%	170 13%
Non-Tenure Track	669 53%	719 55%	750 58%	742 56%	697 54%
Total	1,257 100%	1,301 100%	1,302 100%	1,325 100%	1,284 100%

Instructional Faculty Members by Tenure Status

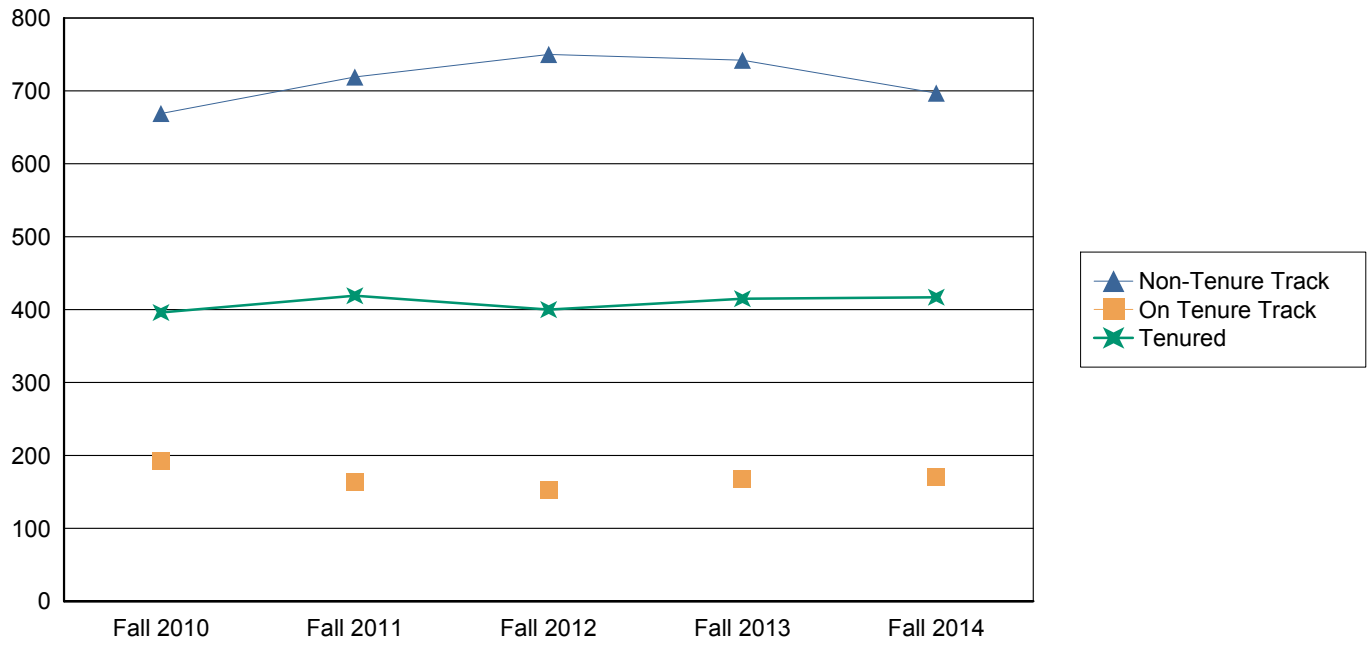

Instructional FTE of Faculty Members by Tenure Status

	Fall 2010	Fall 2011	Fall 2012	Fall 2013	Fall 2014
Tenured	361.8 38%	368.9 40%	379.0 39%	394.7 39%	396.9 40%
On Tenure Track	170.7 18%	141.8 15%	149.8 15%	165.8 17%	166.9 17%
Non-Tenure Track	408.9 43%	420.1 45%	449.9 46%	441.3 44%	436.8 44%
Total	941.4 100%	930.7 100%	978.7 100%	1,001.8 100%	1,000.6 100%

Instructional Faculty Members by Rank

	Fall 2010	Fall 2011	Fall 2012	Fall 2013	Fall 2014
Professor	198 16%	207 16%	203 16%	197 15%	202 16%
Associate Professor	205 16%	217 17%	202 16%	226 17%	223 17%
Assistant Professor	184 15%	158 12%	147 11%	160 12%	162 13%
Other Faculty	670 53%	719 55%	750 58%	742 56%	697 54%
Total	1,257 100%	1,301 100%	1,302 100%	1,325 100%	1,284 100%

Instructional FTE of Faculty Members by Rank

	Fall 2010	Fall 2011	Fall 2012	Fall 2013	Fall 2014
Professor	178.0 19%	178.0 19%	187.4 19%	183.1 18%	187.9 19%
Associate Professor	189.5 20%	195.0 21%	196.6 20%	219.6 22%	216.3 22%
Assistant Professor	164.0 17%	137.7 15%	144.8 15%	157.8 16%	159.5 16%
Other Faculty	409.9 44%	420.1 45%	449.9 46%	441.3 44%	436.8 44%
Total	941.4 100%	930.7 100%	978.7 100%	1,001.8 100%	1,000.6 100%

Instructional Faculty Members by Rank and Ethnicity

		Fall 2010	Fall 2011	Fall 2012	Fall 2013	Fall 2014
Professor	White	125.0 63%	129.0 62%	127.0 63%	118.0 60%	121.0 60%
	Black or African-American	7.0 4%	7.0 3%	7.0 3%	8.0 4%	6.0 3%
	Hispanic	24.0 12%	25.0 12%	22.0 11%	23.0 12%	20.0 10%
	Asian	38.0 19%	42.0 20%	42.0 21%	44.0 22%	48.0 24%
	American Indian or Alaskan Native	3.0 2%	2.0 1%	3.0 1%	2.0 1%	2.0 1%
	Two or More Races	1.0 1%	1.0 0%	1.0 0%	0.0 0%	0.0 0%
	International	0.0 0%	1.0 0%	1.0 0%	2.0 1%	3.0 1%
	Unknown or Not Reported	0.0 0%	0.0 0%	0.0 0%	0.0 0%	2.0 1%
	Total	198.0 100%	207.0 100%	203.0 100%	197.0 100%	202.0 100%
Associate Professor	White	125.0 61%	127.0 59%	117.0 58%	133.0 59%	129.0 58%
	Black or African-American	7.0 3%	9.0 4%	8.0 4%	11.0 5%	10.0 4%
	Hispanic	33.0 16%	38.0 18%	37.0 18%	39.0 17%	39.0 17%
	Asian	36.0 18%	33.0 15%	30.0 15%	36.0 16%	38.0 17%
	American Indian or Alaskan Native	2.0 1%	2.0 1%	2.0 1%	2.0 1%	3.0 1%
	Two or More Races	2.0 1%	2.0 1%	2.0 1%	1.0 0%	0.0 0%
	International	0.0 0%	6.0 3%	6.0 3%	4.0 2%	4.0 2%
	Total	205.0 100%	217.0 100%	202.0 100%	226.0 100%	223.0 100%
Assistant Professor	White	93.0 51%	82.0 52%	75.0 51%	79.0 49%	70.0 43%
	Black or African-American	10.0 5%	7.0 4%	3.0 2%	5.0 3%	6.0 4%
	Hispanic	36.0 20%	30.0 19%	27.0 18%	31.0 19%	26.0 16%

		Fall 2010	Fall 2011	Fall 2012	Fall 2013	Fall 2014
Assistant Professor	Asian	40.0 22%	36.0 23%	25.0 17%	19.0 12%	18.0 11%
	American Indian or Alaskan Native	0.0 0%	0.0 0%	0.0 0%	0.0 0%	2.0 1%
	Two or More Races	4.0 2%	1.0 1%	0.0 0%	0.0 0%	0.0 0%
	International	0.0 0%	2.0 1%	17.0 12%	26.0 16%	27.0 17%
	Unknown or Not Reported	1.0 1%	0.0 0%	0.0 0%	0.0 0%	13.0 8%
	Total	184.0 100%	158.0 100%	147.0 100%	160.0 100%	162.0 100%
Other Faculty	White	462.0 69%	484.0 67%	503.0 67%	480.0 65%	445.0 64%
	Black or African-American	17.0 3%	20.0 3%	21.0 3%	23.0 3%	20.0 3%
	Hispanic	138.0 21%	138.0 19%	144.0 19%	153.0 21%	133.0 19%
	Asian	27.0 4%	34.0 5%	31.0 4%	34.0 5%	40.0 6%
	Native Hawaiian or Other Pacific	2.0 0%	1.0 0%	0.0 0%	1.0 0%	1.0 0%
	American Indian or Alaskan Native	5.0 1%	4.0 1%	4.0 1%	5.0 1%	8.0 1%
	Two or More Races	8.0 1%	9.0 1%	16.0 2%	10.0 1%	0.0 0%
	International	1.0 0%	6.0 1%	22.0 3%	23.0 3%	28.0 4%
	Unknown or Not Reported	10.0 1%	23.0 3%	9.0 1%	13.0 2%	22.0 3%
	Total	670.0 100%	719.0 100%	750.0 100%	742.0 100%	697.0 100%
Total	1,257.0 100%	1,301.0 100%	1,302.0 100%	1,325.0 100%	1,284.0 100%	

For details on new Race/Ethnicity categories please see page one of this document

Instructional Faculty Members by Rank and Gender

		Fall 2010	Fall 2011	Fall 2012	Fall 2013	Fall 2014
Professor	Female	46 23%	48 23%	46 23%	45 23%	45 22%
	Male	152 77%	159 77%	157 77%	152 77%	157 78%
	Total	198 100%	207 100%	203 100%	197 100%	202 100%
Associate Professor	Female	71 35%	83 38%	74 37%	75 33%	76 34%
	Male	134 65%	134 62%	128 63%	151 67%	147 66%
	Total	205 100%	217 100%	202 100%	226 100%	223 100%
Assistant Professor	Female	80 43%	64 41%	58 39%	68 43%	73 45%
	Male	104 57%	94 59%	89 61%	92 58%	89 55%
	Total	184 100%	158 100%	147 100%	160 100%	162 100%
Other Faculty	Female	332 50%	359 50%	377 50%	367 49%	325 47%
	Male	338 50%	360 50%	373 50%	375 51%	372 53%
	Total	670 100%	719 100%	750 100%	742 100%	697 100%
Total		1,257 100%	1,301 100%	1,302 100%	1,325 100%	1,284 100%

Teaching Assistants

This section contains all Teaching Assistants at UTSA. This includes teaching assistants who are not teaching courses. There are also sections for All Faculty, Tenured and Tenure Track Faculty and Instructional Faculty members.

Teaching Assistants by Ethnicity

	Fall 2010	Fall 2011	Fall 2012	Fall 2013	Fall 2014
White	136 36%	139 35%	126 35%	147 41%	136 36%
Black or African-American	14 4%	6 2%	8 2%	9 2%	9 2%
Hispanic	70 18%	68 17%	58 16%	66 18%	73 19%
Asian	134 35%	24 6%	17 5%	15 4%	21 6%
Native Hawaiian or Other Pacific Islander	0 0%	1 0%	0 0%	0 0%	0 0%
American Indian or Alaskan Native	0 0%	2 1%	0 0%	1 0%	3 1%
Two or More Races	2 1%	6 2%	12 3%	6 2%	4 1%
International	19 5%	150 38%	140 39%	118 33%	127 34%
Unknown or Not Reported	6 2%	3 1%	0 0%	0 0%	3 1%
Total	381 100%	399 100%	361 100%	362 100%	376 100%

For details on new Race/Ethnicity categories please see page one of this document

Teaching Assistants by Ethnicity

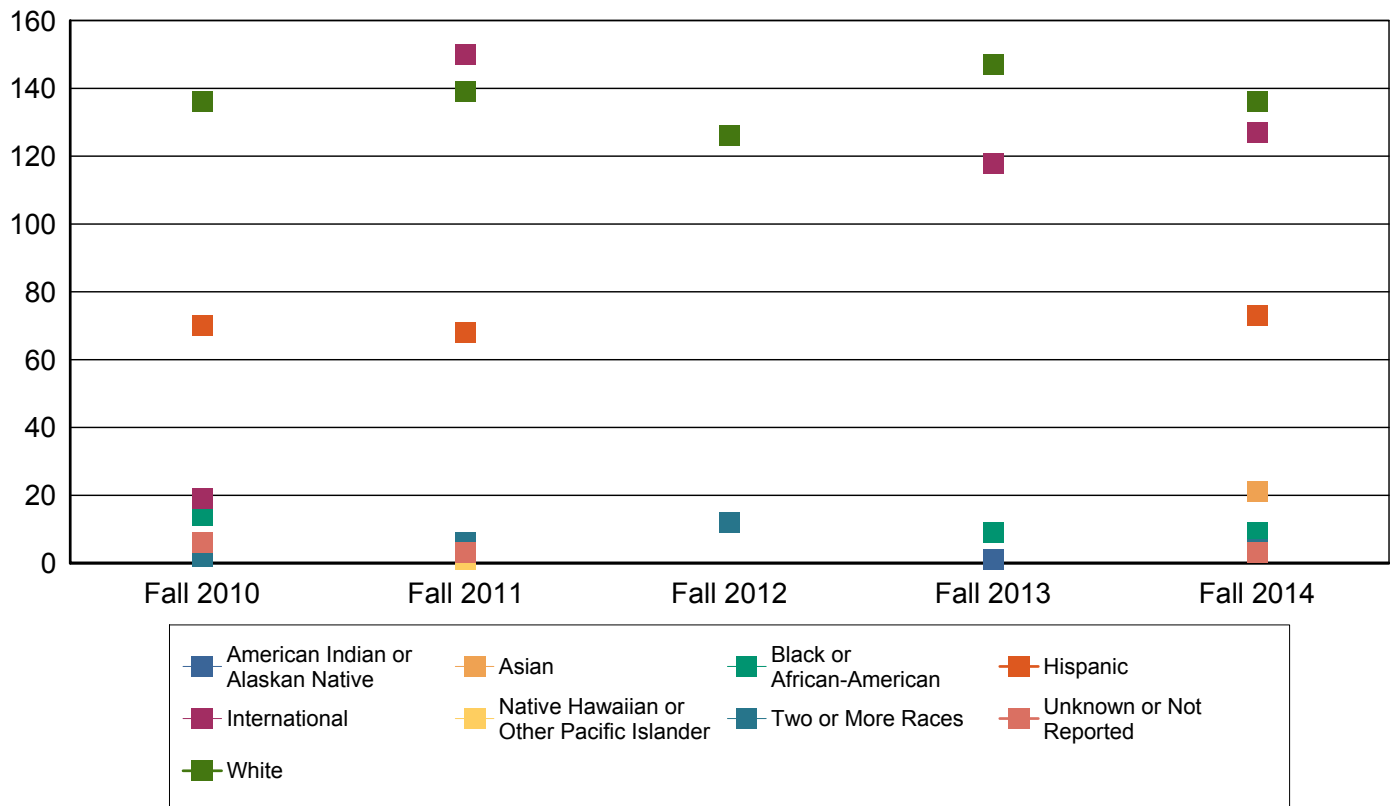

FTE of Teaching Assistants by Ethnicity

	Fall 2010	Fall 2011	Fall 2012	Fall 2013	Fall 2014
White	64.9 36%	63.6 34%	58.4 35%	68.4 40%	62.4 36%
Black or African-American	6.6 4%	2.8 1%	3.2 2%	4.5 3%	4.3 2%
Hispanic	31.1 17%	30.5 16%	25.7 15%	30.1 18%	32.3 19%
Asian	66.3 36%	10.5 6%	8.5 5%	7.1 4%	9.8 6%
Native Hawaiian or Other Pacific Islander	0.0 0%	0.3 0%	0.0 0%	0.0 0%	0.0 0%
American Indian or Alaskan Native	0.0 0%	0.8 0%	0.0 0%	0.5 0%	1.5 1%
Two or More Races	0.7 0%	2.7 1%	5.3 3%	2.7 2%	1.7 1%
International	9.5 5%	73.8 40%	67.6 40%	57.3 34%	59.3 34%
Unknown or Not Reported	2.7 1%	1.3 1%	0.0 0%	0.0 0%	1.3 1%
Total	181.8 100%	186.1 100%	168.8 100%	170.6 100%	172.5 100%

For details on new Race/Ethnicity categories please see page one of this document

Teaching Assistants by Ethnicity

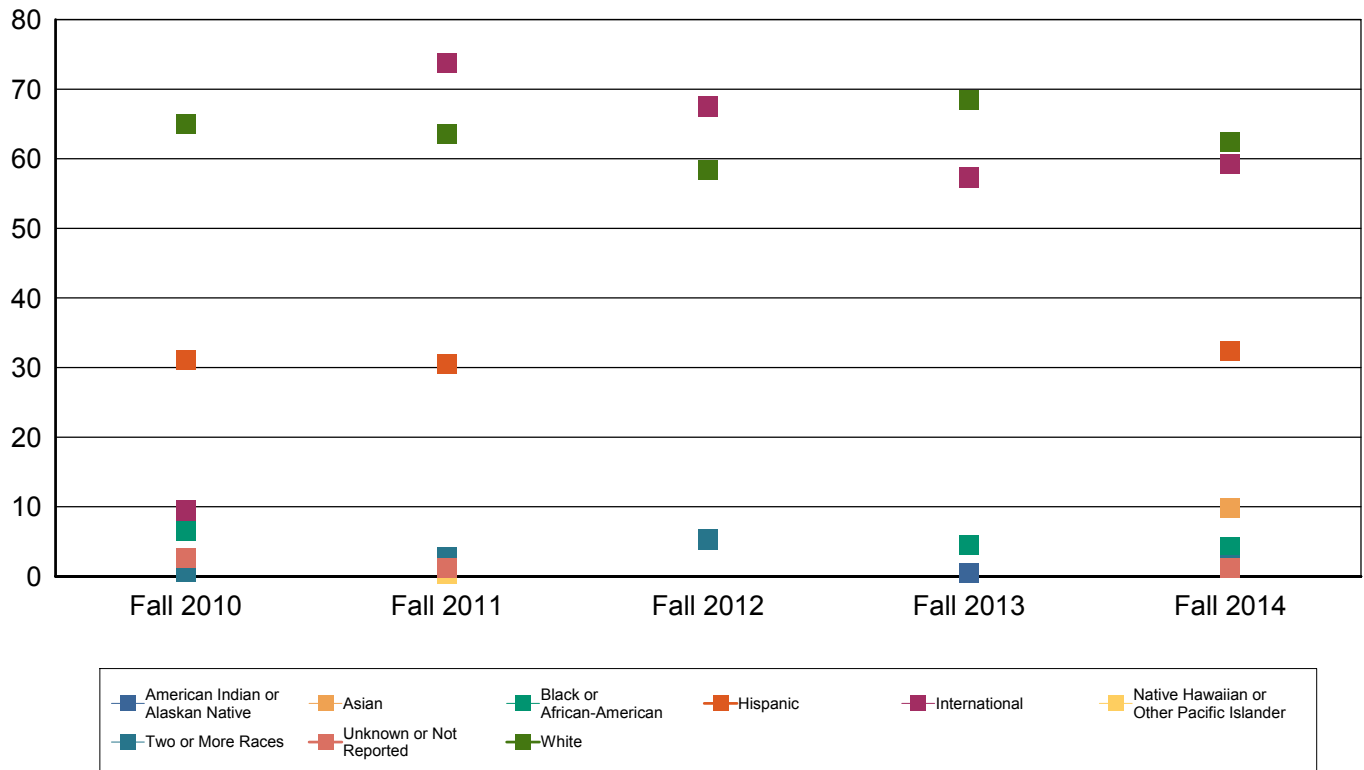

Teaching Assistants by Gender

	Fall 2010	Fall 2011	Fall 2012	Fall 2013	Fall 2014
Female	183 48%	169 42%	158 44%	155 43%	183 49%
Male	198 52%	230 58%	203 56%	207 57%	193 51%
Total	381 100%	399 100%	361 100%	362 100%	376 100%

FTE of Teaching Assistants by Gender

	Fall 2010	Fall 2011	Fall 2012	Fall 2013	Fall 2014
Female	86.8 48%	77.7 42%	71.5 42%	71.9 42%	83.1 48%
Male	95.1 52%	108.3 58%	97.2 58%	98.6 58%	89.5 52%
Total	181.8 100%	186.1 100%	168.8 100%	170.6 100%	172.5 100%

Finance and Facilities



Fact Book

Fall 2014

UTSA Endowment Market Value

Value as of	Market Value	Dollar Change from Prior Year	Percentage Change from Prior Year
8/31/14	\$113,909,431	\$13,084,281	13.0%
8/31/13	\$100,825,150	\$11,303,967	12.6%
8/31/12	\$89,521,183	\$7,761,089	9.5%
8/31/11	\$81,760,094	\$21,455,010	35.6%
8/31/10	\$60,305,084	\$13,640,004	29.2%
8/31/09	\$46,665,080	(\$7,419,136)	-13.7%
8/31/08	\$54,084,217	\$318,866	0.6%
8/31/07	\$53,765,351	\$9,335,285	21.0%

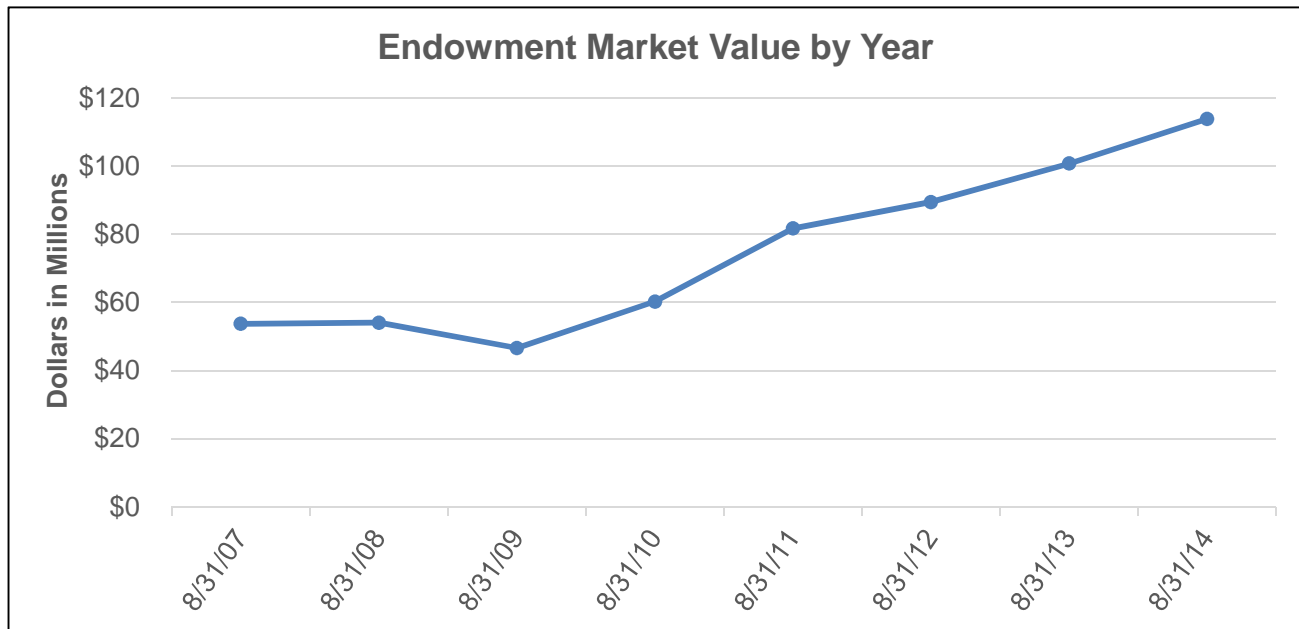

UTSA Facilities Information

Education and General Net Assignable Square Footage by Room Type

Room Type	Fall 2010		Fall 2011		Fall 2012		Fall 2013		Fall 2014	
	#	%	#	%	#	%	#	%	#	%
Classroom	203,350	13.7%	206,046	13.2%	205,487	12.7%	207,932	12.8%	206,507	12.5%
Lab Classroom	272,001	18.3%	276,413	17.7%	274,872	17.0%	277,030	17.1%	276,196	16.8%
Research Lab	208,176	14.0%	220,329	14.1%	222,510	13.8%	222,509	13.7%	220,289	13.4%
Office Space	509,157	34.3%	548,964	35.1%	572,367	35.5%	576,566	35.5%	618,391	37.5%
Other Space	290,470	19.6%	310,849	19.9%	337,920	20.9%	340,255	20.9%	326,973	19.8%
Total	1,483,154	100.0%	1,562,601	100.0%	1,613,156	100.0%	1,624,292	100.0%	1,648,356	100.0%

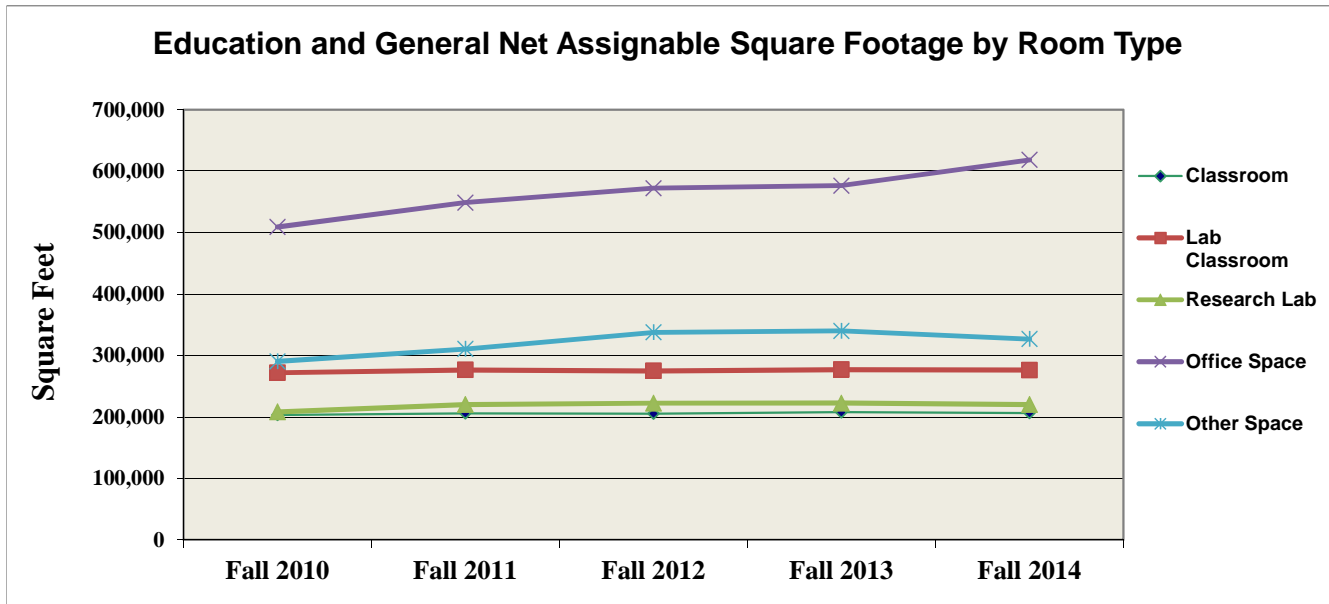

Classroom and Lab Classroom Utilization Rates

	Fall 2009	Fall 2010	Fall 2011	Fall 2012	Fall 2013	Fall 2014
Number of Classrooms	154	155	158	158	161	163
Average Weekly Hours of Use	40.98	41.56	44	42	39.9	38.2

	Fall 2009	Fall 2010	Fall 2011	Fall 2012	Fall 2013	Fall 2014
Number of Lab Classrooms	62	65	78	88	92	82
Average Weekly Hours of Use	29.49	28.6	31	28	28	29.9

UTSA Budget Information

Information on UTSA's Budget can be found at the following location:

https://www.utsystem.edu/cont/Reports_Publications/summaries/2015/FY15BudgetSummaries.pdf#page=42