



History and General Information

The UTSA Fact Book

Office of Institutional Research

Fall 2016

About The University of Texas System

For more than 130 years, The University of Texas System has been committed to improving the lives of Texans and people all over the world through education, research and health care.

The University of Texas System is one of the nation's largest systems of higher education, with 14 institutions that educate more than 217,000 students. Each year, UT institutions award more than one-third of all undergraduate degrees in Texas and almost two-thirds of all health professional degrees. With about 20,000 faculty – including Nobel laureates – and more than 70,000 health care professionals, researchers student advisors and support staff, the UT System is one of the largest employers in the state.

The UT System ranks third in the nation in patent applications, and because of the high caliber of scientific research conducted at UT institutions, the UT System is ranked No. 1 in Texas and third in the nation in federal research expenditures. In addition, the UT System is home to three of the nation's National Cancer Institute Cancer Centers – UT MD Anderson, UT Southwestern and UT Health Science Center-San Antonio – which must meet rigorous criteria for world-class programs in cancer research.

The University of Texas System's Leadership

Board of Regents

- Paul L. Foster, Chairman
- R. Steven Hicks, Vice Chairman
- Jeffery D. Hildebrand, Vice Chairman
- Ernest Aliseda, Regent
- David J. Beck, Regent
- Alex M. Cranberg, Regent
- Wallace L. Hall, Jr., Regent
- Brenda Pejovich, Regent
- Sara Martinez Tucker, Regent
- Varun P. Joseph, Student Regent

See <http://www.utsystem.edu/regents> for the most up to date information.

Chancellor

- William H. McRaven

See <http://www.utsystem.edu/chancellor> for more information about the Chancellor.

About UTSA

The University of Texas at San Antonio is an emerging Tier One Research Institution and one of nine academic universities and six health institutions in The University of Texas System. As a multicultural institution, UTSA aims to be a national research university providing access to educational excellence and preparing citizen leaders for the global environment.

As of Fall 2016, UTSA serves 28,959 students in over 160 degree programs in the colleges of Architecture, Construction and Planning, Business, Education and Human Development, Engineering, Honors, Liberal and Fine Arts, Public Policy, Sciences, University College and the Graduate School.

UTSA's Leadership

Executive Leadership

- Ricardo Romo, President
- Mauli Agrawal, Interim Provost and Vice President for Academic Affairs
- Kathryn Funk–Baxter, Vice President for Business Affairs
- Jude Valdez, Vice President for Community Services
- Marjie French, Vice President for External Relations
- Bernard Arulanandam, Vice President for Research
- Sam Gonzales, Vice President for Student Affairs

Deans of Colleges and Schools

- John Murphy, Dean, College of Architecture, Construction and Planning
- Wm. Gerard Sanders, Dean, College of Business
- Margo DelliCarpini, Dean, College of Education and Human Development
- JoAnn Browning, Dean, College of Engineering
- DeBrenna Agbényiga, Graduate School
- Sean Kelly, Dean, Honors College
- Dan Gelo, Dean, College of Liberal and Fine Arts
- Rogelio Saenz, Dean, College of Public Policy
- George Perry, Dean, College of Sciences
- Lawrence Williams, Dean, University College

See <http://www.utsa.edu/about/leadership/> for the most up to date information.

Mission Statement

The University of Texas at San Antonio is dedicated to the advancement of knowledge through research and discovery, teaching and learning, community engagement and public service. As an institution of access and excellence, UTSA embraces multicultural traditions and serves as a center for intellectual and creative resources as well as a catalyst for socioeconomic development and the commercialization of intellectual property — for Texas, the nation and the world.

Vision Statement

To be a premier public research university, providing access to educational excellence and preparing citizen leaders for the global environment.

Core Values

We encourage an environment of dialogue and discovery, where integrity, excellence, inclusiveness, respect, collaboration, and innovation are fostered.

UTSA's core values reflect how we have pursued our plan as well as how we will fulfill our mission and realize our vision. Each value reflects rich, shared meaning:

- **Integrity:** adhering to a standard of core values at UTSA and ensuring that one acts in a fair and ethical fashion.
- **Excellence:** commitment to delivering consistently high-quality service, teaching, and research through superior performance.
- **Inclusiveness:** fostering diversity and providing access to educational and socioeconomic opportunities for all - regardless of individual backgrounds and philosophies.
- **Respect:** treating others with civility and openness, recognizing the dignity inherent in each individual.
- **Collaboration:** working with others toward common goals while valuing teamwork, participation, and commitment to public service.
- **Innovation:** encouraging ingenuity, creativity, and discovery.

The Roadrunner Creed



The University of Texas at San Antonio is a community of scholars where integrity, excellence, inclusiveness, respect, collaboration, and innovation are fostered.

As a Roadrunner,

I will:

- Uphold the highest standards of academic and personal integrity by practicing and expecting fair and ethical conduct;
- Respect and accept individual differences, recognizing the inherent dignity of each person;
- Contribute to campus life and the larger community through my active engagement; and
- Support the fearless exploration of dreams and ideas in the advancement of ingenuity, creativity, and discovery.

Guided by these principles now and forever, I am a Roadrunner!

The School Colors
Blue, Orange and White

The Mascot
Roadrunner



The Alma Mater
“Hail UTSA”
From our hills of oak and cedar
To the Alamo,
Voices raised will echo
As, in song, our praises flow.
Hail Alma Mater!
Through the years our loyalty will grow.
The University of Texas
San Antonio.

UTSA Fight Song
“Go Roadrunners Go!”
Go, Roadrunners, Go!
On to victory with all your might.
For the Blue and the Orange and the White.
We fight for U-T-S-A
Alma Mater proud and strong.
Win, Roadrunners, Win!
And unite in our battle song.
(Repeat for second verse)



Student Enrollment

The UTSA Fact Book

Office of Institutional Research

Fall 2016

Student Enrollment

The student enrollment information comes from the Coordinating Board Enrollment Report (CBM001) and the students' major comes from the Banner system. The college information is provided in a separate college report which contains two different views of colleges for UTSA. For an interactive view of this data see the OIR Interactive website at <http://www.utsa.edu/ir/>. For more information please contact the Office of Institutional Research at (210) 458-4706.

Number of Students Enrolled by Classification (Fall Semesters)

	Fa. 2012	Fa. 2013	Fa. 2014	Fa. 2015	Fa. 2016
Freshmen	6,556 22%	5,233 18%	5,954 21%	6,009 21%	5,616 19%
Sophomore	5,199 17%	4,885 17%	4,457 16%	4,789 17%	4,949 17%
Junior	5,573 18%	5,651 20%	5,483 19%	5,423 19%	5,787 20%
Senior	8,651 28%	8,573 30%	8,391 29%	8,241 29%	8,071 28%
Post-Bac	230 1%	168 1%	297 1%	259 1%	403 1%
Masters	3,503 11%	3,354 12%	3,264 11%	3,325 12%	3,392 12%
Doctoral	762 3%	759 3%	782 3%	741 3%	741 3%
Total	30,474 100%	28,623 100%	28,628 100%	28,787 100%	28,959 100%

Semester Credit Hours of Students Enrolled by Classification (Fall Semesters)

	Fa. 2012	Fa. 2013	Fa. 2014	Fa. 2015	Fa. 2016
Freshmen	88,129 25%	72,515 22%	84,518 25%	84,542 25%	77,263 23%
Sophomore	66,338 19%	63,071 19%	57,954 17%	62,716 18%	65,081 19%
Junior	68,835 19%	71,101 21%	69,004 20%	68,065 20%	72,857 21%
Senior	98,555 28%	99,441 30%	98,051 29%	96,000 28%	94,283 28%
Post-Bac	1,337 0%	1,076 0%	1,983 1%	1,840 1%	3,146 1%
Masters	24,654 7%	23,565 7%	23,148 7%	23,846 7%	24,279 7%
Doctoral	5,386 2%	5,346 2%	5,474 2%	5,049 1%	4,950 1%
Total	353,234 100%	336,115 100%	340,132 100%	342,057 100%	341,859 100%

Number of Students Enrolled by Level (Fall Semesters)

	Fa. 2012	Fa. 2013	Fa. 2014	Fa. 2015	Fa. 2016
Undergraduate	25,979 85%	24,342 85%	24,285 85%	24,462 85%	24,423 84%
Post-Bac	230 1%	168 1%	297 1%	259 1%	403 1%
Masters	3,503 11%	3,354 12%	3,264 11%	3,325 12%	3,392 12%
Doctoral	762 3%	759 3%	782 3%	741 3%	741 3%
Total	30,474 100%	28,623 100%	28,628 100%	28,787 100%	28,959 100%

Semester Credit Hours Students by Level (Fall Semesters)

	Fa. 2012	Fa. 2013	Fa. 2014	Fa. 2015	Fa. 2016
Undergraduate	321,857 91%	306,128 91%	309,527 91%	311,322 91%	309,484 91%
Post-Bac	1,337 0%	1,076 0%	1,983 1%	1,840 1%	3,146 1%
Masters	24,654 7%	23,565 7%	23,148 7%	23,846 7%	24,279 7%
Doctoral	5,386 2%	5,346 2%	5,474 2%	5,049 1%	4,950 1%
Total	353,234 100%	336,115 100%	340,132 100%	342,057 100%	341,859 100%

Number of Students Enrolled by Course Load (Fall Semesters)

	Fa. 2012	Fa. 2013	Fa. 2014	Fa. 2015	Fa. 2016
Full Time	23,168 76%	21,943 77%	22,230 78%	22,219 77%	22,173 77%
Part Time	7,306 24%	6,680 23%	6,398 22%	6,568 23%	6,786 23%
Total	30,474 100%	28,623 100%	28,628 100%	28,787 100%	28,959 100%

Semester Credit Hours Students by Course Load (Fall Semesters)

	Fa. 2012	Fa. 2013	Fa. 2014	Fa. 2015	Fa. 2016
Full Time	306,271 87%	292,885 87%	299,383 88%	299,479 88%	297,822 87%
Part Time	46,963 13%	43,230 13%	40,749 12%	42,578 12%	44,037 13%
Total	353,234 100%	336,115 100%	340,132 100%	342,057 100%	341,859 100%

Number of Students Enrolled by Level and Course Load (Fall Semesters)

		Fa. 2012	Fa. 2013	Fa. 2014	Fa. 2015	Fa. 2016
Undergraduate	Full Time	21,186 82%	20,033 82%	20,248 83%	20,234 83%	20,115 82%
	Part Time	4,793 18%	4,309 18%	4,037 17%	4,228 17%	4,308 18%
	Total	25,979 100%	24,342 100%	24,285 100%	24,462 100%	24,423 100%
Post-Bac	Full Time	53 23%	49 29%	85 29%	90 35%	166 41%
	Part Time	177 77%	119 71%	212 71%	169 65%	237 59%
	Total	230 100%	168 100%	297 100%	259 100%	403 100%
Masters	Full Time	1,481 42%	1,411 42%	1,445 44%	1,483 45%	1,499 44%
	Part Time	2,022 58%	1,943 58%	1,819 56%	1,842 55%	1,893 56%
	Total	3,503 100%	3,354 100%	3,264 100%	3,325 100%	3,392 100%
Doctoral	Full Time	448 59%	450 59%	452 58%	412 56%	393 53%
	Part Time	314 41%	309 41%	330 42%	329 44%	348 47%
	Total	762 100%	759 100%	782 100%	741 100%	741 100%
Total		30,474 100%	28,623 100%	28,628 100%	28,787 100%	28,959 100%

Enrollment by Course Load

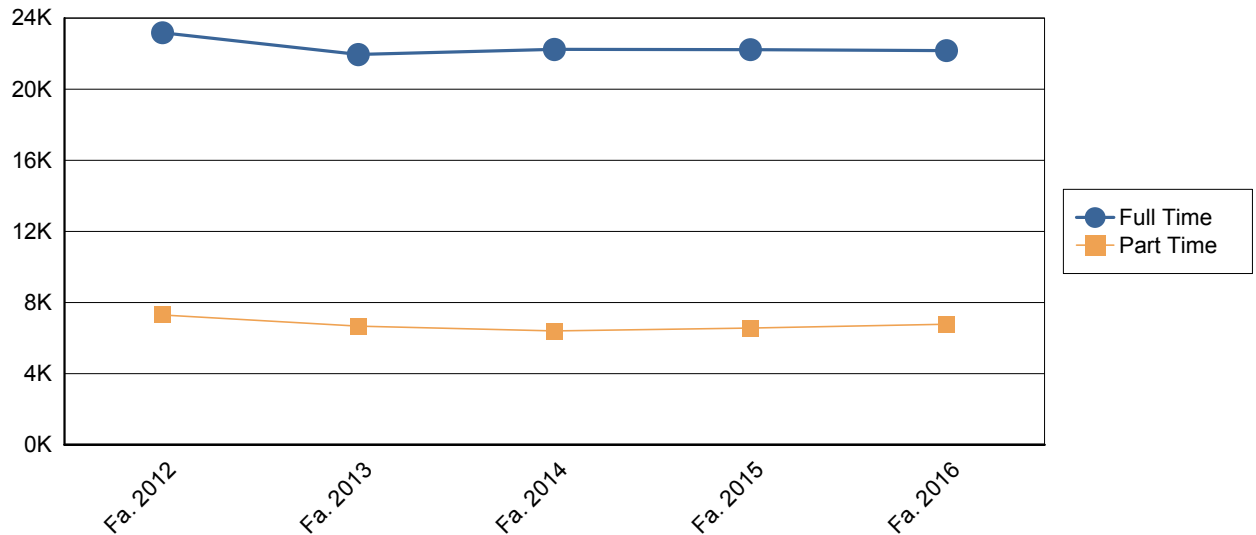

Number of Students Enrolled by Ethnicity (Fall Semesters)

	Fa. 2012	Fa. 2013	Fa. 2014	Fa. 2015	Fa. 2016
White	9,385 31%	8,365 29%	7,890 28%	7,719 27%	7,447 26%
Black or African-American	2,710 9%	2,496 9%	2,471 9%	2,439 8%	2,523 9%
Hispanic or Latino	13,760 45%	13,329 47%	13,849 48%	14,408 50%	14,896 51%
Asian	1,461 5%	1,446 5%	1,485 5%	1,524 5%	1,517 5%
American Indian or Alaskan Native	60 0%	49 0%	59 0%	54 0%	45 0%
International	1,788 6%	1,778 6%	1,677 6%	1,473 5%	1,166 4%
Unknown or Not Reported	459 2%	355 1%	311 1%	293 1%	451 2%
Native Hawaiian or Other Pacific Islander Only	65 0%	53 0%	55 0%	50 0%	56 0%
Two or More Races	786 3%	752 3%	831 3%	827 3%	858 3%
Total	30,474 100%	28,623 100%	28,628 100%	28,787 100%	28,959 100%

Semester Credit Hours by Ethnicity (Fall Semesters)

	Fa. 2012	Fa. 2013	Fa. 2014	Fa. 2015	Fa. 2016
White	107,998 31%	96,151 29%	90,932 27%	89,073 26%	85,854 25%
Black or African-American	33,217 9%	30,657 9%	30,784 9%	30,552 9%	31,399 9%
Hispanic or Latino	157,317 45%	155,431 46%	164,482 48%	171,951 50%	176,628 52%
Asian	18,280 5%	18,569 6%	19,242 6%	19,467 6%	19,339 6%
American Indian or Alaskan Native	689 0%	558 0%	676 0%	515 0%	471 0%
International	20,934 6%	21,141 6%	19,779 6%	16,650 5%	12,734 4%
Unknown or Not Reported	4,733 1%	3,774 1%	3,187 1%	2,983 1%	4,099 1%
Native Hawaiian or Other Pacific Islander	749 0%	617 0%	731 0%	634 0%	712 0%
Two or More Races	9,317 3%	9,217 3%	10,319 3%	10,233 3%	10,621 3%
Total	353,234 100%	336,115 100%	340,132 100%	342,057 100%	341,859 100%

Enrollment by Ethnicity

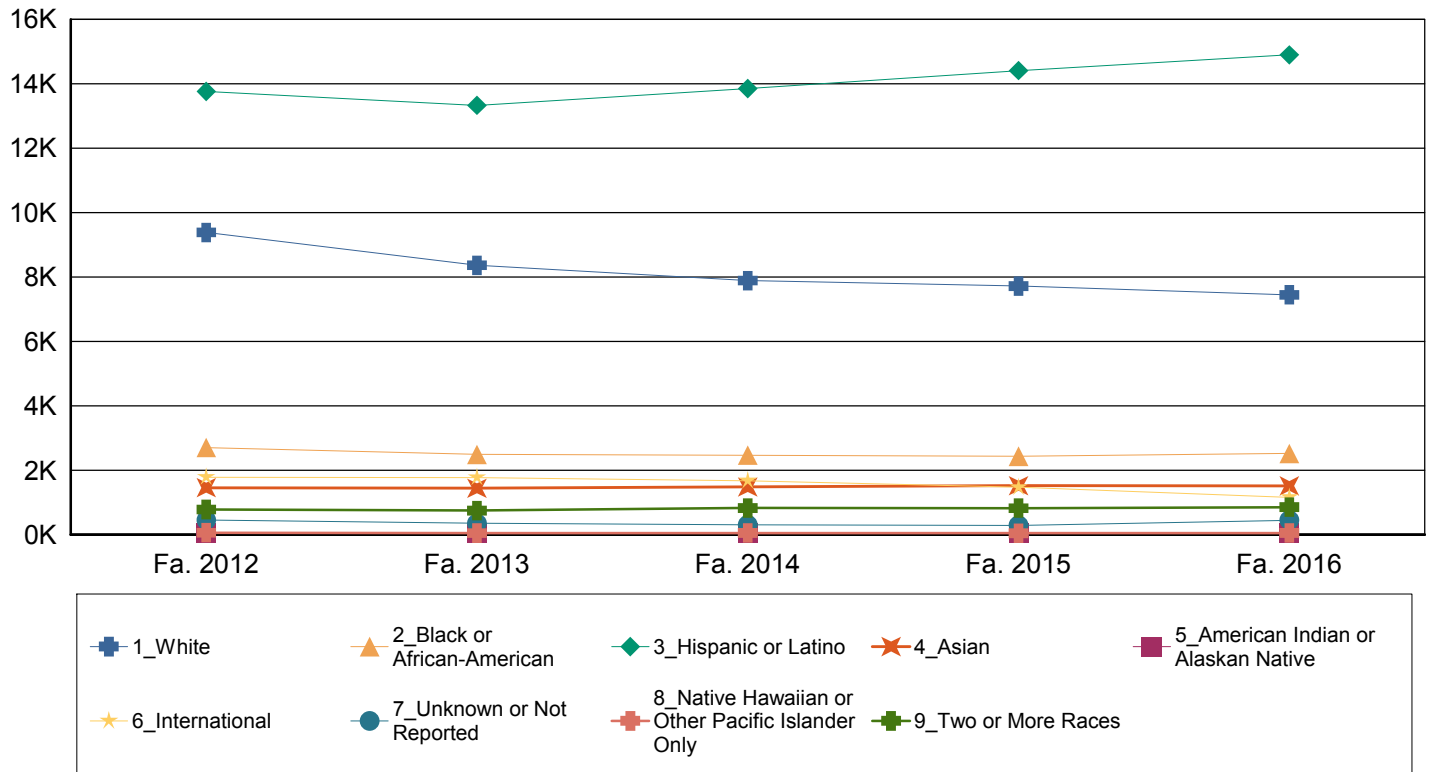

Enrollment by Level and Ethnicity (Fall Semesters)

		Fa. 2012	Fa. 2013	Fa. 2014	Fa. 2015	Fa. 2016
Undergraduate	White	7,705 30%	6,821 28%	6,396 26%	6,205 25%	5,986 25%
	Black or African-American	2,479 10%	2,263 9%	2,223 9%	2,202 9%	2,250 9%
	Hispanic or Latino	12,199 47%	11,791 48%	12,286 51%	12,868 53%	13,180 54%
	Asian	1,309 5%	1,305 5%	1,334 5%	1,374 6%	1,344 6%
	American Indian or Alaskan Native	50 0%	39 0%	47 0%	42 0%	40 0%
	International	1,108 4%	1,144 5%	992 4%	814 3%	617 3%
	Unknown or Not Reported	373 1%	271 1%	224 1%	187 1%	188 1%
	Native Hawaiian or Other Pacific	54 0%	42 0%	49 0%	41 0%	49 0%
	Two or More Races	702 3%	666 3%	734 3%	729 3%	769 3%
	Total	25,979 100%	24,342 100%	24,285 100%	24,462 100%	24,423 100%

		Fa. 2012	Fa. 2013	Fa. 2014	Fa. 2015	Fa. 2016
Post-Bac	White	104 45%	68 40%	107 36%	94 36%	138 34%
	Black or African-American	12 5%	12 7%	28 9%	17 7%	30 7%
	Hispanic or Latino	88 38%	79 47%	131 44%	126 49%	182 45%
	Asian	10 4%	1 1%	10 3%	9 3%	21 5%
	American Indian or Alaskan Native	1 0%	0 0%	1 0%	0 0%	0 0%
	International	3 1%	0 0%	2 1%	3 1%	1 0%
	Unknown or Not Reported	4 2%	2 1%	10 3%	5 2%	17 4%
	Native Hawaiian or Other Pacific	1 0%	0 0%	0 0%	1 0%	2 0%
	Two or More Races	7 3%	6 4%	8 3%	4 2%	12 3%
	Total	230 100%	168 100%	297 100%	259 100%	403 100%
Masters	White	1,331 38%	1,229 37%	1,134 35%	1,187 36%	1,102 32%
	Black or African-American	190 5%	191 6%	191 6%	193 6%	215 6%
	Hispanic or Latino	1,290 37%	1,271 38%	1,224 38%	1,217 37%	1,334 39%
	Asian	104 3%	103 3%	108 3%	111 3%	125 4%
	American Indian or Alaskan Native	8 0%	10 0%	11 0%	12 0%	5 0%
	International	452 13%	416 12%	456 14%	430 13%	314 9%
	Unknown or Not Reported	57 2%	55 2%	57 2%	85 3%	226 7%
	Native Hawaiian or Other Pacific	10 0%	11 0%	6 0%	8 0%	4 0%
	Two or More Races	61 2%	68 2%	77 2%	82 2%	67 2%
	Total	3,503 100%	3,354 100%	3,264 100%	3,325 100%	3,392 100%
Doctoral	White	245 32%	247 33%	253 32%	233 31%	221 30%
	Black or African-American	29 4%	30 4%	29 4%	27 4%	28 4%
	Hispanic or Latino	183 24%	188 25%	208 27%	197 27%	200 27%

		Fa. 2012	Fa. 2013	Fa. 2014	Fa. 2015	Fa. 2016
Doctoral	Asian	38 5%	37 5%	33 4%	30 4%	27 4%
	American Indian or Alaskan Native	1 0%	0 0%	0 0%	0 0%	0 0%
	International	225 30%	218 29%	227 29%	226 30%	234 32%
	Unknown or Not Reported	25 3%	27 4%	20 3%	16 2%	20 3%
	Native Hawaiian or Other Pacific	0 0%	0 0%	0 0%	0 0%	1 0%
	Two or More Races	16 2%	12 2%	12 2%	12 2%	10 1%
	Total	762 100%	759 100%	782 100%	741 100%	741 100%
Total	30,474 100%	28,623 100%	28,628 100%	28,787 100%	28,959 100%	

Number of Students Enrolled by Gender (Fall Semesters)

	Fa. 2012	Fa. 2013	Fa. 2014	Fa. 2015	Fa. 2016
Female	14,720 48%	13,900 49%	14,091 49%	14,399 50%	14,721 51%
Male	15,754 52%	14,723 51%	14,537 51%	14,388 50%	14,238 49%
Total	30,474 100%	28,623 100%	28,628 100%	28,787 100%	28,959 100%

Semester Credit Hours of Students Enrolled by Gender (Fall Semesters)

	Fa. 2012	Fa. 2013	Fa. 2014	Fa. 2015	Fa. 2016
Female	168,506 48%	162,014 48%	166,943 49%	171,437 50%	173,903 51%
Male	184,728 52%	174,101 52%	173,189 51%	170,620 50%	167,956 49%
Total	353,234 100%	336,115 100%	340,132 100%	342,057 100%	341,859 100%

Enrollment by Level and Gender (Fall Semesters)

		Fa. 2012	Fa. 2013	Fa. 2014	Fa. 2015	Fa. 2016
Undergraduate	Female	12,213 47%	11,528 47%	11,719 48%	12,029 49%	12,210 50%
	Male	13,766 53%	12,814 53%	12,566 52%	12,433 51%	12,213 50%
	Total	25,979 100%	24,342 100%	24,285 100%	24,462 100%	24,423 100%
Post-Bac	Female	129 56%	97 58%	175 59%	151 58%	215 53%
	Male	101 44%	71 42%	122 41%	108 42%	188 47%
	Total	230 100%	168 100%	297 100%	259 100%	403 100%
Masters	Female	2,024 58%	1,934 58%	1,831 56%	1,866 56%	1,932 57%
	Male	1,479 42%	1,420 42%	1,433 44%	1,459 44%	1,460 43%
	Total	3,503 100%	3,354 100%	3,264 100%	3,325 100%	3,392 100%
Doctoral	Female	354 46%	341 45%	366 47%	353 48%	364 49%
	Male	408 54%	418 55%	416 53%	388 52%	377 51%
	Total	762 100%	759 100%	782 100%	741 100%	741 100%
Total		30,474 100%	28,623 100%	28,628 100%	28,787 100%	28,959 100%

Enrollment by Student Level

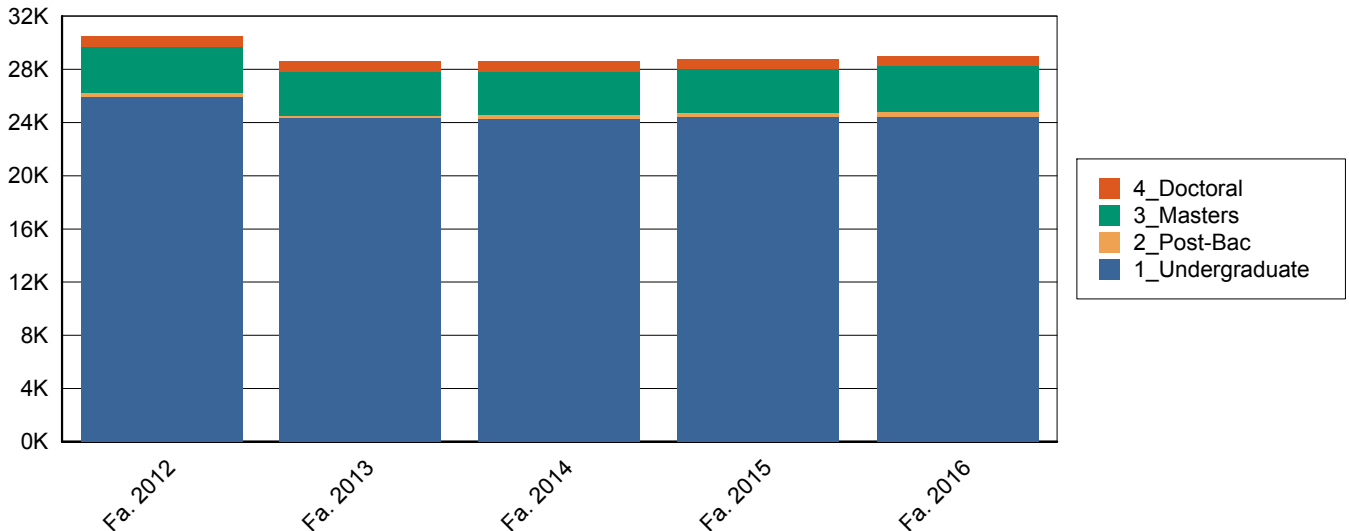

Number of Students by Age Category (Fall Semesters)

	Fa. 2012	Fa. 2013	Fa. 2014	Fa. 2015	Fa. 2016
Under 18	240 1%	175 1%	220 1%	232 1%	213 1%
18-22	17,760 58%	16,591 58%	17,256 60%	17,864 62%	18,140 63%
23-27	6,908 23%	6,656 23%	6,331 22%	6,074 21%	5,962 21%
28-32	2,663 9%	2,514 9%	2,270 8%	2,190 8%	2,130 7%
33-39	1,496 5%	1,406 5%	1,349 5%	1,294 4%	1,340 5%
40-49	986 3%	898 3%	818 3%	768 3%	808 3%
50+	421 1%	383 1%	384 1%	365 1%	366 1%
Total	30,474 100%	28,623 100%	28,628 100%	28,787 100%	28,959 100%

Semester Credit Hours by Age Category (Fall Semesters)

	Fa. 2012	Fa. 2013	Fa. 2014	Fa. 2015	Fa. 2016
Under 18	2,675 1%	2,306 1%	3,054 1%	3,240 1%	2,623 1%
18-22	233,232 66%	220,866 66%	231,550 68%	238,914 70%	241,136 71%
23-27	71,386 20%	69,507 21%	66,074 19%	62,205 18%	60,390 18%
28-32	23,577 7%	22,607 7%	19,877 6%	19,265 6%	18,517 5%
33-39	12,179 3%	11,542 3%	11,071 3%	10,411 3%	10,631 3%
40-49	7,388 2%	6,766 2%	5,994 2%	5,631 2%	6,108 2%
50+	2,797 1%	2,521 1%	2,512 1%	2,390 1%	2,454 1%
Total	353,234 100%	336,115 100%	340,132 100%	342,057 100%	341,859 100%

Number of Students by Level and Age Category (Fall Semesters)

		Fa. 2012	Fa. 2013	Fa. 2014	Fa. 2015	Fa. 2016
Undergraduate	Under 18	240 1%	175 1%	220 1%	232 1%	213 1%
	18-22	17,575 68%	16,365 67%	16,954 70%	17,571 72%	17,880 73%
	23-27	5,142 20%	5,019 21%	4,693 19%	4,389 18%	4,191 17%
	28-32	1,557 6%	1,449 6%	1,231 5%	1,178 5%	1,112 5%
	33-39	812 3%	763 3%	688 3%	643 3%	606 2%
	40-49	458 2%	412 2%	350 1%	305 1%	294 1%
	50+	195 1%	159 1%	149 1%	144 1%	127 1%
	Total	25,979 100%	24,342 100%	24,285 100%	24,462 100%	24,423 100%
Post-Bac	18-22	4 2%	6 4%	21 7%	16 6%	20 5%
	23-27	74 32%	55 33%	111 37%	105 41%	181 45%
	28-32	41 18%	32 19%	52 18%	56 22%	82 20%
	33-39	38 17%	29 17%	52 18%	27 10%	49 12%
	40-49	56 24%	34 20%	36 12%	30 12%	42 10%
	50+	17 7%	12 7%	25 8%	25 10%	29 7%
	Total	230 100%	168 100%	297 100%	259 100%	403 100%
Masters	18-22	170 5%	205 6%	273 8%	265 8%	230 7%
	23-27	1,485 42%	1,406 42%	1,333 41%	1,406 42%	1,443 43%
	28-32	827 24%	781 23%	720 22%	722 22%	698 21%
	33-39	503 14%	466 14%	458 14%	466 14%	509 15%
	40-49	358 10%	345 10%	325 10%	319 10%	356 10%
	50+	160 5%	151 5%	155 5%	147 4%	156 5%
	Total	3,503 100%	3,354 100%	3,264 100%	3,325 100%	3,392 100%

		Fa. 2012	Fa. 2013	Fa. 2014	Fa. 2015	Fa. 2016
Doctoral	18-22	11 1%	15 2%	8 1%	12 2%	10 1%
	23-27	207 27%	176 23%	194 25%	174 23%	147 20%
	28-32	238 31%	252 33%	267 34%	234 32%	238 32%
	33-39	143 19%	148 19%	151 19%	158 21%	176 24%
	40-49	114 15%	107 14%	107 14%	114 15%	116 16%
	50+	49 6%	61 8%	55 7%	49 7%	54 7%
	Total	762 100%	759 100%	782 100%	741 100%	741 100%
Total		30,474 100%	28,623 100%	28,628 100%	28,787 100%	28,959 100%

Semester Credit Hours of Students by Level and Age Category (Fall Semesters)

		Fa. 2012	Fa. 2013	Fa. 2014	Fa. 2015	Fa. 2016
Undergraduate	Under 18	2,675 1%	2,306 1%	3,054 1%	3,240 1%	2,623 1%
	18-22	231,620 72%	218,875 71%	228,832 74%	236,272 76%	238,792 77%
	23-27	57,748 18%	56,982 19%	53,505 17%	49,163 16%	46,861 15%
	28-32	16,117 5%	15,305 5%	12,884 4%	12,435 4%	11,482 4%
	33-39	7,917 2%	7,512 2%	6,939 2%	6,323 2%	5,884 2%
	40-49	4,222 1%	3,864 1%	3,151 1%	2,740 1%	2,793 1%
	50+	1,558 0%	1,284 0%	1,162 0%	1,148 0%	1,049 0%
	Total	321,857 100%	306,128 100%	309,527 100%	311,322 100%	309,484 100%
Post-Bac	18-22	27 2%	54 5%	145 7%	121 7%	150 5%
	23-27	462 35%	361 34%	864 44%	837 45%	1,493 47%
	28-32	232 17%	198 18%	297 15%	388 21%	602 19%
	33-39	205 15%	192 18%	323 16%	166 9%	409 13%
	40-49	324 24%	213 20%	217 11%	194 11%	305 10%
	50+	87 7%	58 5%	137 7%	134 7%	187 6%
	Total	1,337 100%	1,076 100%	1,983 100%	1,840 100%	3,146 100%
Masters	18-22	1,488 6%	1,807 8%	2,498 11%	2,420 10%	2,109 9%
	23-27	11,461 46%	10,666 45%	10,044 43%	10,740 45%	10,791 44%
	28-32	5,417 22%	5,122 22%	4,772 21%	4,801 20%	4,767 20%
	33-39	3,164 13%	2,952 13%	2,877 12%	2,979 12%	3,293 14%
	40-49	2,201 9%	2,128 9%	2,030 9%	2,050 9%	2,367 10%
	50+	923 4%	890 4%	927 4%	856 4%	952 4%
	Total	24,654 100%	23,565 100%	23,148 100%	23,846 100%	24,279 100%

		Fa. 2012	Fa. 2013	Fa. 2014	Fa. 2015	Fa. 2016
Doctoral	18-22	97 2%	130 2%	75 1%	101 2%	85 2%
	23-27	1,715 32%	1,498 28%	1,661 30%	1,465 29%	1,245 25%
	28-32	1,811 34%	1,982 37%	1,924 35%	1,641 33%	1,666 34%
	33-39	893 17%	886 17%	932 17%	943 19%	1,045 21%
	40-49	641 12%	561 10%	596 11%	647 13%	643 13%
	50+	229 4%	289 5%	286 5%	252 5%	266 5%
	Total	5,386 100%	5,346 100%	5,474 100%	5,049 100%	4,950 100%
Total		353,234 100%	336,115 100%	340,132 100%	342,057 100%	341,859 100%

Average Age by Level (Fall Semesters)

	Fa. 2012	Fa. 2013	Fa. 2014	Fa. 2015	Fa. 2016
Undergraduate	22	23	22	22	22
Post-Bac	34	34	32	32	31
Masters	31	31	30	30	31
Doctoral	33	34	33	34	34
Total	24	24	24	23	23

Number of Students Enrolled Based on Intended Program of Study (Fall Semester)

	Fa. 2012	Fa. 2013	Fa. 2014	Fa. 2015	Fa. 2016
Architecture, Construction and Planning	958 3%	849 3%	840 3%	746 3%	790 3%
Business	5,671 19%	5,084 18%	5,134 18%	5,419 19%	5,708 20%
Education & Human Development	5,220 17%	4,796 17%	4,631 16%	4,881 17%	5,031 17%
Engineering	2,981 10%	3,228 11%	3,382 12%	3,399 12%	3,306 11%
Liberal and Fine Arts	6,214 20%	5,585 20%	4,966 17%	5,498 19%	5,909 20%
Other Area*	153 1%	174 1%	239 1%	233 1%	196 1%
Public Policy	1,496 5%	1,513 5%	1,474 5%	1,387 5%	1,411 5%
Sciences	5,212 17%	4,897 17%	5,035 18%	4,967 17%	4,969 17%
University College**	2,569 8%	2,497 9%	2,927 10%	2,257 8%	1,639 6%
Total	30,474 100%	28,623 100%	28,628 100%	28,787 100%	28,959 100%

* Other Area includes students who are majoring in Honors Studies, Translational Science and students who are not degree seeking. These were combined for reasons of confidentiality.

**University College was formed in 2012, for prior years undeclared students are included in this college.

Enrollment by College

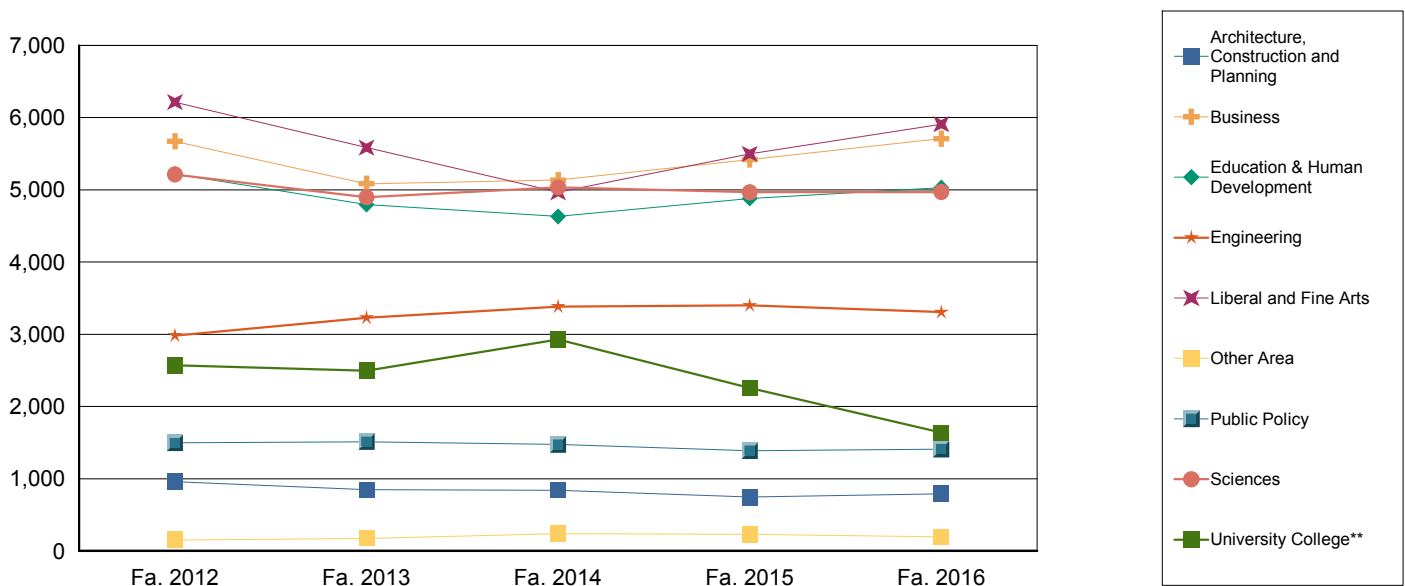

Enrollment by Residence Category (Fall Semesters)

	Fa. 2012	Fa. 2013	Fa. 2014	Fa. 2015	Fa. 2016
Bexar County	13,470 44%	13,105 46%	13,128 46%	13,403 47%	13,765 48%
Other Texas County	14,585 48%	13,248 46%	13,232 46%	13,315 46%	13,400 46%
Out of State	955 3%	912 3%	865 3%	791 3%	747 3%
Out of Country	1,464 5%	1,358 5%	1,403 5%	1,278 4%	1,047 4%
Total	30,474 100%	28,623 100%	28,628 100%	28,787 100%	28,959 100%

Enrollment by Residence

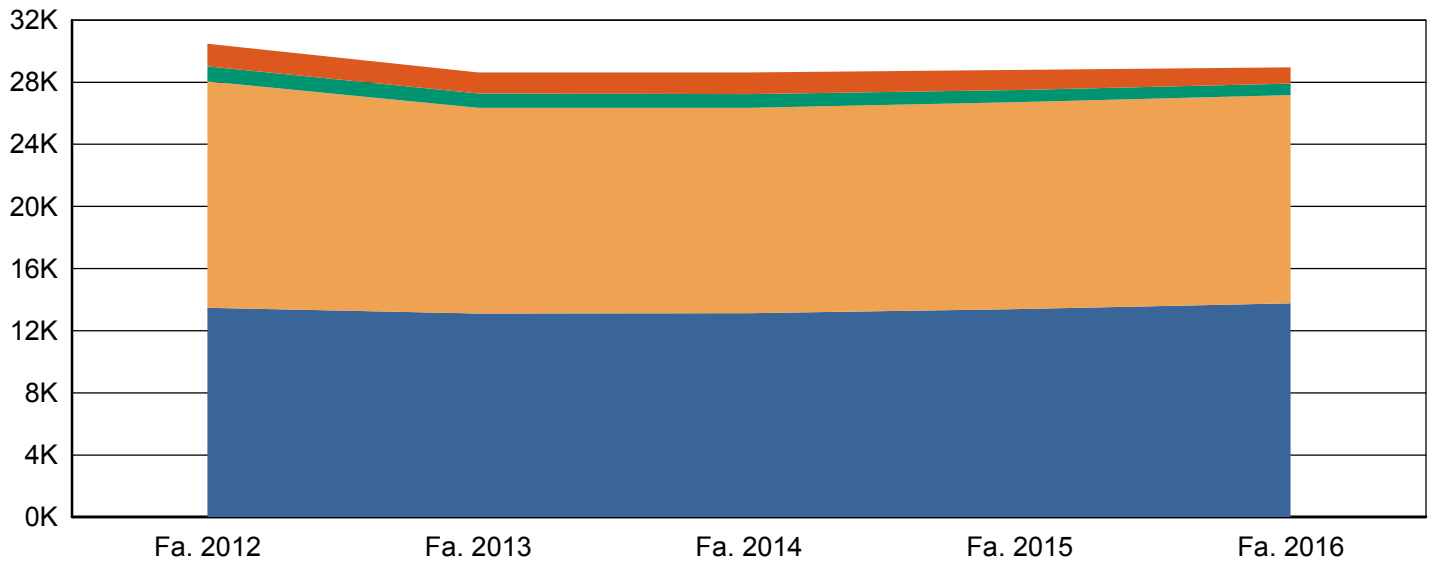

Students Enrolled by Texas Economic Region (Fall Semesters)

	Fa. 2012	Fa. 2013	Fa. 2014	Fa. 2015	Fa. 2016
Alamo	15,752 52%	15,238 53%	15,246 53%	15,505 54%	15,954 55%
Capital	2,012 7%	1,802 6%	1,708 6%	1,674 6%	1,771 6%
Central	470 2%	450 2%	459 2%	437 2%	436 2%
Gulf Coast	4,628 15%	4,155 15%	3,990 14%	3,863 13%	3,723 13%
High Plains	93 0%	85 0%	82 0%	70 0%	74 0%
Metroplex	883 3%	748 3%	777 3%	778 3%	776 3%
Northwest Texas	97 0%	80 0%	74 0%	74 0%	73 0%
South Texas	3,208 11%	2,970 10%	3,179 11%	3,445 12%	3,510 12%
Southeast Texas	176 1%	167 1%	135 0%	143 0%	132 0%
Upper East Texas	82 0%	73 0%	64 0%	72 0%	79 0%
Upper Rio Grande	425 1%	398 1%	455 2%	416 1%	392 1%
West Texas	229 1%	187 1%	191 1%	241 1%	245 1%
Not In Texas	2,419 8%	2,270 8%	2,268 8%	2,069 7%	1,794 6%
Total	30,474 100%	28,623 100%	28,628 100%	28,787 100%	28,959 100%

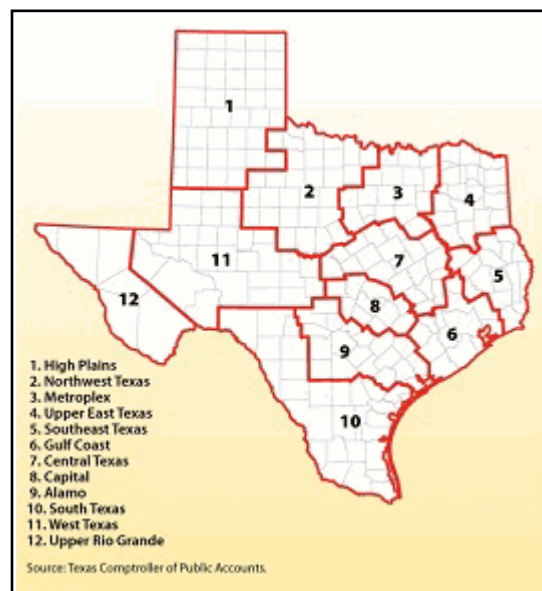

The map of the regions below comes from the Texas Comptroller's website at <http://www.window.state.tx.us>. A full listing of counties is available on the following page.

Texas Economic Regions

Alamo: Atascosa, Bandera, Bexar, Calhoun, Comal, De Witt, Frio, Gillespie, Goliad, Gonzales, Guadalupe, Jackson, Karnes, Kendall, Kerr, Lavaca, Medina, Victoria, Wilson

Capital: Bastrop, Blanco, Burnet, Caldwell, Fayette, Hays, Lee, Llano, Travis, Williamson

Central: Bell, Bosque, Brazos, Burleson, Coryell, Falls, Freestone, Grimes, Hamilton, Hill, Lampasas, Leon, Limestone, Madison, McLennan, Milam, Mills, Robertson, San Saba, Washington

Gulf Coast: Austin, Brazoria, Chambers, Colorado, Fort Bend, Galveston, Harris, Liberty, Matagorda, Montgomery, Walker, Waller, Wharton

High Plains: Armstrong, Bailey, Briscoe, Carson, Castro, Childress, Cochran, Collingsworth Crosby, Dallam, Deaf Smith, Dickens, Donley, Floyd, Garza, Gray, Hale, Hall, Hansford, Hartley, Hemphill, Hockley, Hutchinson, King, Lamb, Lipscomb, Lubbock, Lynn, Moore, Motley, Ochiltree, Oldham, Parmer, Potter, Randall, Roberts, Sherman, Swisher, Terry, Wheeler, Yoakum

Metroplex: Collin, Cooke, Dallas, Denton, Ellis, Erath, Fannin, Grayson, Hood, Hunt, Johnson, Kaufman, Navarro, Palo, Pinto, Parker, Rockwall, Somervell, Tarrant, Wise

Northwest Texas: Archer, Baylor, Brown, Callahan, Clay, Coleman, Comanche, Cottle, Eastland, Fisher, Foard, Hardeman, Haskell, Jack, Jones, Kent, Knox, Mitchell, Montague, Nolan, Runnels, Scurry, Shackelford, Stephens, Stonewall, Taylor, Throckmorton, Wichita, Wilbarger, Young

South Texas: Aransas, Bee, Brooks, Cameron, Dimmit, Duval, Edwards, Hidalgo, Jim Hogg, Jim Wells, Kenedy, Kinney, Kleberg, La Salle, Live Oak, Maverick, McMullen, Nueces, Real, Refugio, San Patricio, Starr, Uvalde, Val Verde, Webb, Willacy, Zapata, Zavala

Southeast Texas: Angelina, Hardin, Houston, Jasper, Jefferson, Nacogdoches, Newton, Orange, Polk, Sabine, San Augustine, San Jacinto, Shelby, Trinity, Tyler

Upper East Texas: Anderson, Bowie, Camp, Cass, Cherokee, Delta, Franklin, Gregg, Harrison, Henderson, Hopkins, Lamar, Marion, Morris, Panola, Rains, Red River, Rusk, Smith, Titus, Upshur, Van Zandt, Wood

Upper Rio Grande: Brewster, Culberson, El Paso, Hudspeth, Jeff Davis, Presidio

West Texas: Andrews, Borden, Coke, Concho, Crane, Crockett, Dawson, Ector, Gaines, Glasscock, Howard, Irion, Kimble, Loving, Martin, Mason, McCulloch, Menard, Midland, Pecos, Reagan, Reeves, Schleicher, Sterling, Sutton, Terrell, Tom Green, Upton, Ward, Winkler

Students Enrolled by Campus Location (Fall Semesters)

	Fa. 2012	Fa. 2013	Fa. 2014	Fa. 2015	Fa. 2016
Main Only	24,478 80%	22,526 79%	23,231 81%	24,185 84%	24,996 86%
Downtown Only	2,425 8%	2,358 8%	2,151 8%	1,957 7%	1,837 6%
Downtown and Main	3,571 12%	3,739 13%	3,246 11%	2,645 9%	2,126 7%
Total	30,474 100.0%	28,623 100.0%	28,628 100.0%	28,787 100.0%	28,959 100.0%

Enrollment by Campus Location

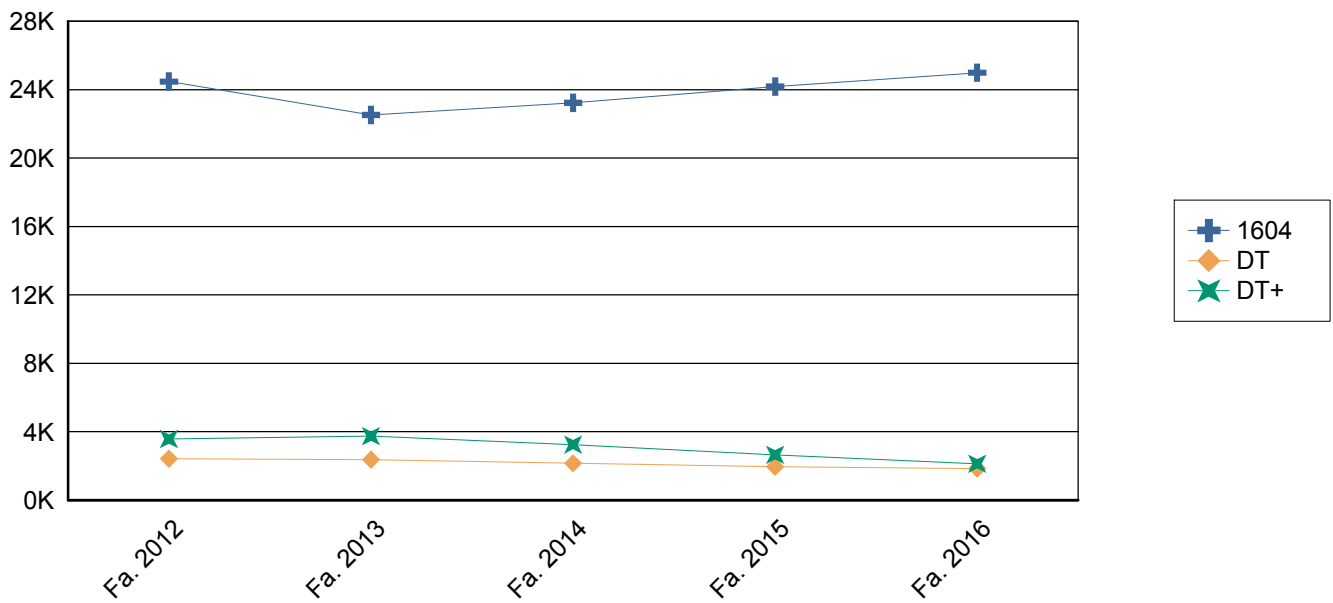

Students Enrolled by Level and Campus Location (Fall Semesters)

		Fa. 2012	Fa. 2013	Fa. 2014	Fa. 2015	Fa. 2016
Undergraduate	Main Only	21,488 83%	19,764 81%	20,304 84%	21,266 87%	21,881 90%
	Downtown Only	1,304 5%	1,261 5%	1,076 4%	917 4%	789 3%
	Downtown and Main	3,187 12%	3,317 14%	2,905 12%	2,279 9%	1,753 7%
	Total	25,979 100%	24,342 100%	24,285 100%	24,462 100%	24,423 100%
Post-Bac	Main Only	150 65%	93 55%	189 64%	174 67%	314 78%
	Downtown Only	58 25%	43 26%	66 22%	40 15%	48 12%
	Downtown and Main	22 10%	32 19%	42 14%	45 17%	41 10%
	Total	230 100%	168 100%	297 100%	259 100%	403 100%
Masters	Main Only	2,171 62%	2,005 60%	2,073 64%	2,135 64%	2,198 65%
	Downtown Only	1,009 29%	995 30%	935 29%	930 28%	915 27%
	Downtown and Main	323 9%	354 11%	256 8%	260 8%	279 8%
	Total	3,503 100%	3,354 100%	3,264 100%	3,325 100%	3,392 100%
Doctoral	Main Only	669 88%	664 87%	665 85%	610 82%	603 81%
	Downtown Only	54 7%	59 8%	74 9%	70 9%	85 11%
	Downtown and Main	39 5%	36 5%	43 5%	61 8%	53 7%
	Total	762 100%	759 100%	782 100%	741 100%	741 100%
Total		30,474 100%	28,623 100%	28,628 100%	28,787 100%	28,959 100%

Current College Structure Enrollment by Gender (Fall Semesters)

		Fa. 2012	Fa. 2013	Fa. 2014	Fa. 2015	Fa. 2016
Architecture, Construction and Planning	Female	355 37%	315 37%	330 39%	300 40%	327 41%
	Male	603 63%	534 63%	510 61%	446 60%	463 59%
	Total	958 100%	849 100%	840 100%	746 100%	790 100%
Business	Female	2,082 37%	1,931 38%	2,069 40%	2,250 42%	2,324 41%
	Male	3,589 63%	3,153 62%	3,065 60%	3,169 58%	3,384 59%
	Total	5,671 100%	5,084 100%	5,134 100%	5,419 100%	5,708 100%
Education & Human Development	Female	3,681 71%	3,425 71%	3,273 71%	3,510 72%	3,676 73%
	Male	1,539 29%	1,371 29%	1,358 29%	1,371 28%	1,355 27%
	Total	5,220 100%	4,796 100%	4,631 100%	4,881 100%	5,031 100%
Engineering	Female	459 15%	527 16%	588 17%	619 18%	640 19%
	Male	2,522 85%	2,701 84%	2,794 83%	2,780 82%	2,666 81%
	Total	2,981 100%	3,228 100%	3,382 100%	3,399 100%	3,306 100%
Liberal and Fine Arts	Female	3,671 59%	3,345 60%	3,076 62%	3,556 65%	3,812 65%
	Male	2,543 41%	2,240 40%	1,890 38%	1,942 35%	2,097 35%
	Total	6,214 100%	5,585 100%	4,966 100%	5,498 100%	5,909 100%
Other Area	Female	93 61%	92 53%	132 55%	127 55%	119 61%
	Male	60 39%	82 47%	107 45%	106 45%	77 39%
	Total	153 100%	174 100%	239 100%	233 100%	196 100%
Public Policy	Female	781 52%	811 54%	801 54%	770 56%	796 56%
	Male	715 48%	702 46%	673 46%	617 44%	615 44%
	Total	1,496 100%	1,513 100%	1,474 100%	1,387 100%	1,411 100%

		Fa. 2012	Fa. 2013	Fa. 2014	Fa. 2015	Fa. 2016
Sciences	Female	2,448 47%	2,272 46%	2,396 48%	2,241 45%	2,238 45%
	Male	2,764 53%	2,625 54%	2,639 52%	2,726 55%	2,731 55%
	Total	5,212 100%	4,897 100%	5,035 100%	4,967 100%	4,969 100%
University College**	Female	1,150 45%	1,182 47%	1,426 49%	1,026 45%	789 48%
	Male	1,419 55%	1,315 53%	1,501 51%	1,231 55%	850 52%
	Total	2,569 100%	2,497 100%	2,927 100%	2,257 100%	1,639 100%
Total		30,474 100%	28,623 100%	28,628 100%	28,787 100%	28,959 100%

* Other Area includes students who are majoring in Honors Studies, Translational Science and students who are not degree seeking. These were combined for reasons of confidentiality.

**University College was formed in 2012, for prior years undeclared students are included in this college.

Current College Structure Enrollment by Ethnicity (Fall Semesters)

		Fa. 2012	Fa. 2013	Fa. 2014	Fa. 2015	Fa. 2016
Architecture, Construction and Planning	White	275 29%	223 26%	200 24%	163 22%	164 21%
	Black or African-American	46 5%	43 5%	41 5%	39 5%	34 4%
	Hispanic or Latino	509 53%	478 56%	495 59%	457 61%	502 64%
	Asian	33 3%	21 2%	21 3%	17 2%	21 3%
	American Indian or Alaskan Native	3 0%	1 0%	0 0%	0 0%	1 0%
	International	59 6%	59 7%	60 7%	52 7%	49 6%
	Unknown or Not Reported	13 1%	10 1%	10 1%	9 1%	10 1%
	Native Hawaiian or Other Pacific	0 0%	2 0%	2 0%	1 0%	0 0%
	Two or More Races	20 2%	12 1%	11 1%	8 1%	9 1%
	Total	958 100%	849 100%	840 100%	746 100%	790 100%
Business	White	1,910 34%	1,667 33%	1,627 32%	1,664 31%	1,642 29%
	Black or African-American	425 7%	369 7%	364 7%	396 7%	445 8%
	Hispanic or Latino	2,300 41%	2,173 43%	2,253 44%	2,497 46%	2,730 48%
	Asian	352 6%	287 6%	283 6%	298 5%	339 6%
	American Indian or Alaskan Native	11 0%	8 0%	10 0%	7 0%	6 0%
	International	442 8%	394 8%	396 8%	348 6%	278 5%
	Unknown or Not Reported	96 2%	71 1%	55 1%	47 1%	91 2%
	Native Hawaiian or Other Pacific	14 0%	8 0%	12 0%	7 0%	10 0%
	Two or More Races	121 2%	107 2%	134 3%	155 3%	167 3%
	Total	5,671 100%	5,084 100%	5,134 100%	5,419 100%	5,708 100%
Education & Human Development	White	1,593 31%	1,388 29%	1,266 27%	1,289 26%	1,274 25%
	Black or African-American	540 10%	501 10%	475 10%	490 10%	515 10%

		Fa. 2012	Fa. 2013	Fa. 2014	Fa. 2015	Fa. 2016
Education & Human Development	Hispanic or Latino	2,594 50%	2,477 52%	2,510 54%	2,707 55%	2,797 56%
	Asian	152 3%	137 3%	142 3%	157 3%	159 3%
	American Indian or Alaskan Native	10 0%	11 0%	8 0%	10 0%	3 0%
	International	145 3%	111 2%	63 1%	51 1%	50 1%
	Unknown or Not Reported	66 1%	55 1%	40 1%	56 1%	95 2%
	Native Hawaiian or Other Pacific	11 0%	8 0%	8 0%	8 0%	11 0%
	Two or More Races	109 2%	108 2%	119 3%	113 2%	127 3%
	Total	5,220 100%	4,796 100%	4,631 100%	4,881 100%	5,031 100%
Engineering	White	906 30%	877 27%	826 24%	833 25%	810 25%
	Black or African-American	156 5%	183 6%	195 6%	209 6%	218 7%
	Hispanic or Latino	1,170 39%	1,226 38%	1,352 40%	1,432 42%	1,490 45%
	Asian	133 4%	196 6%	198 6%	219 6%	217 7%
	American Indian or Alaskan Native	6 0%	5 0%	8 0%	5 0%	8 0%
	International	474 16%	625 19%	682 20%	581 17%	420 13%
	Unknown or Not Reported	56 2%	40 1%	34 1%	35 1%	51 2%
	Native Hawaiian or Other Pacific	8 0%	3 0%	2 0%	4 0%	6 0%
	Two or More Races	72 2%	73 2%	85 3%	81 2%	86 3%
	Total	2,981 100%	3,228 100%	3,382 100%	3,399 100%	3,306 100%
Liberal and Fine Arts	White	2,088 34%	1,746 31%	1,424 29%	1,415 26%	1,417 24%
	Black or African-American	547 9%	471 8%	460 9%	570 10%	628 11%
	Hispanic or Latino	2,984 48%	2,797 50%	2,639 53%	3,015 55%	3,329 56%
	Asian	187 3%	194 3%	116 2%	159 3%	190 3%
	American Indian or Alaskan Native	9 0%	8 0%	7 0%	7 0%	9 0%

		Fa. 2012	Fa. 2013	Fa. 2014	Fa. 2015	Fa. 2016
Liberal and Fine Arts	International	109 2%	98 2%	73 1%	70 1%	57 1%
	Unknown or Not Reported	107 2%	83 1%	66 1%	56 1%	72 1%
	Native Hawaiian or Other Pacific	13 0%	13 0%	8 0%	11 0%	11 0%
	Two or More Races	170 3%	175 3%	173 3%	195 4%	196 3%
	Total	6,214 100%	5,585 100%	4,966 100%	5,498 100%	5,909 100%
Other Area*	White	69 45%	65 37%	81 34%	87 37%	65 33%
	Black or African-American	15 10%	17 10%	21 9%	15 6%	13 7%
	Hispanic or Latino	40 26%	61 35%	98 41%	88 38%	83 42%
	Asian	9 6%	14 8%	13 5%	14 6%	15 8%
	American Indian or Alaskan Native	0 0%	0 0%	2 1%	1 0%	0 0%
	International	8 5%	4 2%	7 3%	19 8%	13 7%
	Unknown or Not Reported	6 4%	5 3%	10 4%	5 2%	2 1%
	Native Hawaiian or Other Pacific	0 0%	0 0%	0 0%	0 0%	1 1%
	Two or More Races	6 4%	8 5%	7 3%	4 2%	4 2%
	Total	153 100%	174 100%	239 100%	233 100%	196 100%
Public Policy	White	380 25%	345 23%	305 21%	308 22%	278 20%
	Black or African-American	170 11%	174 12%	165 11%	134 10%	148 10%
	Hispanic or Latino	837 56%	881 58%	888 60%	834 60%	863 61%
	Asian	22 1%	24 2%	27 2%	25 2%	30 2%
	American Indian or Alaskan Native	2 0%	3 0%	4 0%	3 0%	4 0%
	International	25 2%	30 2%	36 2%	37 3%	27 2%
	Unknown or Not Reported	20 1%	17 1%	9 1%	8 1%	24 2%
	Native Hawaiian or Other Pacific	2 0%	5 0%	4 0%	4 0%	2 0%

		Fa. 2012	Fa. 2013	Fa. 2014	Fa. 2015	Fa. 2016
Public Policy	Two or More Races	38 3%	34 2%	36 2%	34 2%	35 2%
	Total	1,496 100%	1,513 100%	1,474 100%	1,387 100%	1,411 100%
Sciences	White	1,510 29%	1,413 29%	1,350 27%	1,343 27%	1,361 27%
	Black or African-American	445 9%	402 8%	389 8%	341 7%	351 7%
	Hispanic or Latino	2,162 41%	2,098 43%	2,347 47%	2,321 47%	2,314 47%
	Asian	461 9%	445 9%	421 8%	454 9%	434 9%
	American Indian or Alaskan Native	17 0%	13 0%	17 0%	16 0%	7 0%
	International	346 7%	291 6%	263 5%	250 5%	227 5%
	Unknown or Not Reported	76 1%	58 1%	66 1%	60 1%	84 2%
	Native Hawaiian or Other Pacific	12 0%	11 0%	11 0%	13 0%	13 0%
	Two or More Races	183 4%	166 3%	171 3%	169 3%	178 4%
	Total	5,212 100%	4,897 100%	5,035 100%	4,967 100%	4,969 100%
University College**	White	654 25%	641 26%	811 28%	617 27%	436 27%
	Black or African-American	366 14%	336 13%	361 12%	245 11%	171 10%
	Hispanic or Latino	1,164 45%	1,138 46%	1,267 43%	1,057 47%	788 48%
	Asian	112 4%	128 5%	264 9%	181 8%	112 7%
	American Indian or Alaskan Native	2 0%	0 0%	3 0%	5 0%	7 0%
	International	180 7%	166 7%	97 3%	65 3%	45 3%
	Unknown or Not Reported	19 1%	16 1%	21 1%	17 1%	22 1%
	Native Hawaiian or Other Pacific	5 0%	3 0%	8 0%	2 0%	2 0%
	Two or More Races	67 3%	69 3%	95 3%	68 3%	56 3%
	Total	2,569 100%	2,497 100%	2,927 100%	2,257 100%	1,639 100%
Total		30,474 100%	28,623 100%	28,628 100%	28,787 100%	28,959 100%

* Other Area includes students who are majoring in Honors Studies, Translational Science and students who are not degree seeking. These were combined for reasons of confidentiality.

**University College was formed in 2012, for prior years undeclared students are included in this college.

Current College Structure Enrollment by Course Load (Fall Semesters)

		Fa. 2012	Fa. 2013	Fa. 2014	Fa. 2015	Fa. 2016
Architecture, Construction and Planning	Full Time	772 81%	702 83%	704 84%	622 83%	649 82%
	Part Time	186 19%	147 17%	136 16%	124 17%	141 18%
	Total	958 100%	849 100%	840 100%	746 100%	790 100%
Business	Full Time	4,367 77%	3,990 78%	4,108 80%	4,379 81%	4,690 82%
	Part Time	1,304 23%	1,094 22%	1,026 20%	1,040 19%	1,018 18%
	Total	5,671 100%	5,084 100%	5,134 100%	5,419 100%	5,708 100%
Education & Human Development	Full Time	3,342 64%	3,101 65%	3,039 66%	3,284 67%	3,354 67%
	Part Time	1,878 36%	1,695 35%	1,592 34%	1,597 33%	1,677 33%
	Total	5,220 100%	4,796 100%	4,631 100%	4,881 100%	5,031 100%
Engineering	Full Time	2,318 78%	2,577 80%	2,750 81%	2,714 80%	2,559 77%
	Part Time	663 22%	651 20%	632 19%	685 20%	747 23%
	Total	2,981 100%	3,228 100%	3,382 100%	3,399 100%	3,306 100%
Liberal and Fine Arts	Full Time	4,885 79%	4,394 79%	3,940 79%	4,375 80%	4,744 80%
	Part Time	1,329 21%	1,191 21%	1,026 21%	1,123 20%	1,165 20%
	Total	6,214 100%	5,585 100%	4,966 100%	5,498 100%	5,909 100%
Other Area*	Full Time	42 27%	37 21%	69 29%	78 33%	56 29%
	Part Time	111 73%	137 79%	170 71%	155 67%	140 71%
	Total	153 100%	174 100%	239 100%	233 100%	196 100%
Public Policy	Full Time	978 65%	1,022 68%	992 67%	930 67%	921 65%
	Part Time	518 35%	491 32%	482 33%	457 33%	490 35%
	Total	1,496 100%	1,513 100%	1,474 100%	1,387 100%	1,411 100%
Sciences	Full Time	4,165 80%	3,940 80%	4,040 80%	3,943 79%	3,888 78%

		Fa. 2012	Fa. 2013	Fa. 2014	Fa. 2015	Fa. 2016
Sciences	Part Time	1,047 20%	957 20%	995 20%	1,024 21%	1,081 22%
	Total	5,212 100%	4,897 100%	5,035 100%	4,967 100%	4,969 100%
University College**	Full Time	2,299 89%	2,180 87%	2,588 88%	1,894 84%	1,312 80%
	Part Time	270 11%	317 13%	339 12%	363 16%	327 20%
	Total	2,569 100%	2,497 100%	2,927 100%	2,257 100%	1,639 100%
Total		30,474 100%	28,623 100%	28,628 100%	28,787 100%	28,959 100%

* Other Area includes students who are majoring in Honors Studies, Translational Science and students who are not degree seeking. These were combined for reasons of confidentiality.

**University College was formed in 2012, for prior years undeclared students are included in this college.

Current College Structure Full Time Equivalent (Fall Semesters)

		Fa. 2012	Fa. 2013	Fa. 2014	Fa. 2015	Fa. 2016
Architecture, Construction and Planning	Undergraduate	673.1 86%	588.3 84%	592.4 86%	539.0 86%	585.3 87%
	Post-Bac	3.0 0%	4.6 1%	4.3 1%	3.1 0%	6.3 1%
	Masters	102.8 13%	108.3 15%	95.5 14%	84.3 13%	83.0 12%
	Total	778.9 100%	701.2 100%	692.2 100%	626.4 100%	674.5 100%
Business	Undergraduate	4,103.1 90%	3,724.7 90%	3,830.0 90%	4,054.3 90%	4,191.8 88%
	Post-Bac	15.3 0%	5.5 0%	5.7 0%	10.6 0%	34.8 1%
	Masters	351.1 8%	319.1 8%	331.0 8%	363.3 8%	463.8 10%
	Doctoral	72.2 2%	78.3 2%	71.2 2%	58.7 1%	52.1 1%
	Total	4,541.7 100%	4,127.6 100%	4,237.9 100%	4,486.9 100%	4,742.6 100%
Education & Human Development	Undergraduate	2,865.0 75%	2,664.6 75%	2,686.9 77%	2,860.6 77%	2,975.7 78%
	Post-Bac	32.3 1%	27.8 1%	37.4 1%	26.9 1%	32.0 1%
	Masters	770.3 20%	712.6 20%	617.9 18%	700.9 19%	691.3 18%
	Doctoral	136.0 4%	133.8 4%	132.0 4%	130.9 4%	123.1 3%
	Total	3,803.6 100%	3,538.8 100%	3,474.2 100%	3,719.4 100%	3,822.1 100%
Engineering	Undergraduate	2,189.0 90%	2,387.5 89%	2,426.0 86%	2,443.5 87%	2,361.7 87%
	Post-Bac	6.6 0%	4.0 0%	4.3 0%	5.4 0%	21.8 1%
	Masters	144.9 6%	181.1 7%	263.8 9%	243.7 9%	188.9 7%
	Doctoral	101.3 4%	111.7 4%	126.9 4%	125.8 4%	127.4 5%
	Total	2,441.8 100%	2,684.2 100%	2,821.0 100%	2,818.4 100%	2,699.8 100%
Liberal and Fine Arts	Undergraduate	4,716.6 94%	4,313.1 94%	3,775.2 94%	4,273.2 95%	4,617.8 95%
	Post-Bac	14.3 0%	18.8 0%	15.0 0%	16.3 0%	33.6 1%
	Masters	230.1 5%	186.8 4%	174.8 4%	172.3 4%	168.3 3%

		Fa. 2012	Fa. 2013	Fa. 2014	Fa. 2015	Fa. 2016
Liberal and Fine Arts	Doctoral	53.7 1%	50.9 1%	60.7 2%	54.3 1%	54.4 1%
	Total	5,014.6 100%	4,569.6 100%	4,025.7 100%	4,516.1 100%	4,874.1 100%
Other Area*	Undergraduate	51.3 68%	61.0 73%	32.1 26%	51.8 42%	35.7 37%
	Post-Bac	23.2 31%	21.0 25%	86.9 70%	68.3 56%	59.6 61%
	Doctoral	1.0 1%	1.7 2%	4.3 4%	2.0 2%	2.1 2%
	Total	75.4 100%	83.7 100%	123.3 100%	122.1 100%	97.4 100%
Public Policy	Undergraduate	834.8 77%	850.9 76%	818.5 75%	770.7 76%	769.8 75%
	Post-Bac	1.5 0%	3.3 0%	1.8 0%	2.5 0%	1.7 0%
	Masters	233.3 21%	238.2 21%	245.5 22%	219.3 22%	236.9 23%
	Doctoral	20.6 2%	20.4 2%	28.8 3%	24.8 2%	24.4 2%
	Total	1,090.2 100%	1,112.7 100%	1,094.5 100%	1,017.2 100%	1,032.8 100%
Sciences	Undergraduate	3,897.0 90%	3,731.3 90%	3,875.8 91%	3,812.3 91%	3,745.0 90%
	Post-Bac	14.3 0%	3.9 0%	10.0 0%	19.6 0%	56.6 1%
	Masters	222.0 5%	217.8 5%	200.4 5%	203.3 5%	191.0 5%
	Doctoral	213.7 5%	197.2 5%	184.3 4%	164.6 4%	166.3 4%
	Total	4,347.0 100%	4,150.2 100%	4,270.6 100%	4,199.8 100%	4,158.9 100%
University College**	Undergraduate	2,127.3 100%	2,087.3 100%	2,598.3 100%	1,949.4 100%	1,349.5 99%
	Post-Bac	1.0 0%	0.8 0%	0.0 0%	0.7 0%	15.9 1%
	Total	2,128.3 100%	2,088.0 100%	2,598.3 100%	1,950.1 100%	1,365.4 100%
Total		24,221.5 100%	23,056.0 100%	23,337.6 100%	23,456.3 100%	23,467.7 100%

Current College Structure Enrollment by Level (Fall Semesters)

		Fa. 2012	Fa. 2013	Fa. 2014	Fa. 2015	Fa. 2016
Architecture, Construction and Planning	Undergraduate	828 86%	708 83%	705 84%	625 84%	672 85%
	Post-Bac	7 1%	11 1%	12 1%	6 1%	10 1%
	Masters	123 13%	130 15%	123 15%	115 15%	108 14%
	Total	958 100%	849 100%	840 100%	746 100%	790 100%
Business	Undergraduate	4,975 88%	4,450 88%	4,501 88%	4,749 88%	4,895 86%
	Post-Bac	54 1%	15 0%	10 0%	20 0%	45 1%
	Masters	558 10%	521 10%	539 10%	576 11%	699 12%
	Doctoral	84 1%	98 2%	84 2%	74 1%	69 1%
	Total	5,671 100%	5,084 100%	5,134 100%	5,419 100%	5,708 100%
Education & Human Development	Undergraduate	3,559 68%	3,250 68%	3,213 69%	3,396 70%	3,539 70%
	Post-Bac	64 1%	49 1%	77 2%	61 1%	67 1%
	Masters	1,389 27%	1,290 27%	1,128 24%	1,210 25%	1,216 24%
	Doctoral	208 4%	207 4%	213 5%	214 4%	209 4%
	Total	5,220 100%	4,796 100%	4,631 100%	4,881 100%	5,031 100%
Engineering	Undergraduate	2,581 87%	2,781 86%	2,816 83%	2,832 83%	2,789 84%
	Post-Bac	14 0%	12 0%	10 0%	14 0%	27 1%
	Masters	254 9%	299 9%	403 12%	397 12%	329 10%
	Doctoral	132 4%	136 4%	153 5%	156 5%	161 5%
	Total	2,981 100%	3,228 100%	3,382 100%	3,399 100%	3,306 100%
Liberal and Fine Arts	Undergraduate	5,701 92%	5,138 92%	4,532 91%	5,075 92%	5,472 93%
	Post-Bac	28 0%	34 1%	29 1%	29 1%	51 1%
	Masters	414 7%	340 6%	320 6%	314 6%	308 5%

		Fa. 2012	Fa. 2013	Fa. 2014	Fa. 2015	Fa. 2016
Liberal and Fine Arts	Doctoral	71 1%	73 1%	85 2%	80 1%	78 1%
	Total	6,214 100%	5,585 100%	4,966 100%	5,498 100%	5,909 100%
Other Area*	Undergraduate	116 76%	143 82%	95 40%	140 60%	105 54%
	Post-Bac	34 22%	29 17%	136 57%	88 38%	85 43%
	Doctoral	3 2%	2 1%	8 3%	5 2%	6 3%
	Total	153 100%	174 100%	239 100%	233 100%	196 100%
Public Policy	Undergraduate	1,041 70%	1,042 69%	1,003 68%	956 69%	939 67%
	Post-Bac	4 0%	7 0%	5 0%	7 1%	4 0%
	Masters	421 28%	434 29%	431 29%	391 28%	434 31%
	Doctoral	30 2%	30 2%	35 2%	33 2%	34 2%
	Total	1,496 100%	1,513 100%	1,474 100%	1,387 100%	1,411 100%
Sciences	Undergraduate	4,610 88%	4,335 89%	4,493 89%	4,433 89%	4,397 88%
	Post-Bac	24 0%	9 0%	18 0%	33 1%	90 2%
	Masters	344 7%	340 7%	320 6%	322 6%	298 6%
	Doctoral	234 4%	213 4%	204 4%	179 4%	184 4%
	Total	5,212 100%	4,897 100%	5,035 100%	4,967 100%	4,969 100%
University College**	Undergraduate	2,568 100%	2,495 100%	2,927 100%	2,256 100%	1,615 99%
	Post-Bac	1 0%	2 0%	0 0%	1 0%	24 1%
	Total	2,569 100%	2,497 100%	2,927 100%	2,257 100%	1,639 100%
Total		30,474 100%	28,623 100%	28,628 100%	28,787 100%	28,959 100%

* Other Area includes students who are majoring in Honors Studies, Translational Science and students who are not degree seeking. These were combined for reasons of confidentiality.

**University College was formed in 2012, for prior years undeclared students are included in this college.



Course Enrollment

The UTSA Fact Book

Office of Institutional Research

Fall 2016

Courses Taught at UTSA

The courses taught information comes from the Coordinating Board Course Report (CBM004) which is certified by the state. The Course level comes from the Course Inventory. For each section the number of courses offered, the number of students enrolled, and the number of semester credit hours generated are included. The section on college comes from the subject of the course based on the course inventory. For more information please contact the Office of Institutional Research at (210) 458-4706.

Number Of Courses by Level and Course Type (Fall Semesters)

		Fa. 2012	Fa. 2013	Fa. 2014	Fa. 2015	Fa. 2016
Lower Division	Organized Courses	1,168 77%	1,105 75%	1,079 76%	1,077 76%	1,065 79%
	Laboratory Courses	251 17%	275 19%	259 18%	264 19%	206 15%
	Individual Instruction	93 6%	92 6%	89 6%	82 6%	74 6%
	Total	1,512 100%	1,472 100%	1,427 100%	1,423 100%	1,345 100%
Upper Division	Organized Courses	1,021 70%	1,049 72%	1,010 73%	1,024 74%	1,061 75%
	Laboratory Courses	156 11%	153 10%	107 8%	104 8%	98 7%
	Individual Instruction	277 19%	260 18%	261 19%	254 18%	259 18%
	Total	1,454 100%	1,462 100%	1,378 100%	1,382 100%	1,418 100%
Graduate Level	Organized Courses	547 36%	545 35%	551 35%	545 35%	550 34%
	Laboratory Courses	24 2%	21 1%	19 1%	21 1%	20 1%
	Individual Instruction	941 62%	978 63%	990 63%	1,008 64%	1,032 64%
	Total	1,512 100%	1,544 100%	1,560 100%	1,574 100%	1,602 100%
Total		4,478 100%	4,478 100%	4,365 100%	4,379 100%	4,365 100%

Courses by Level

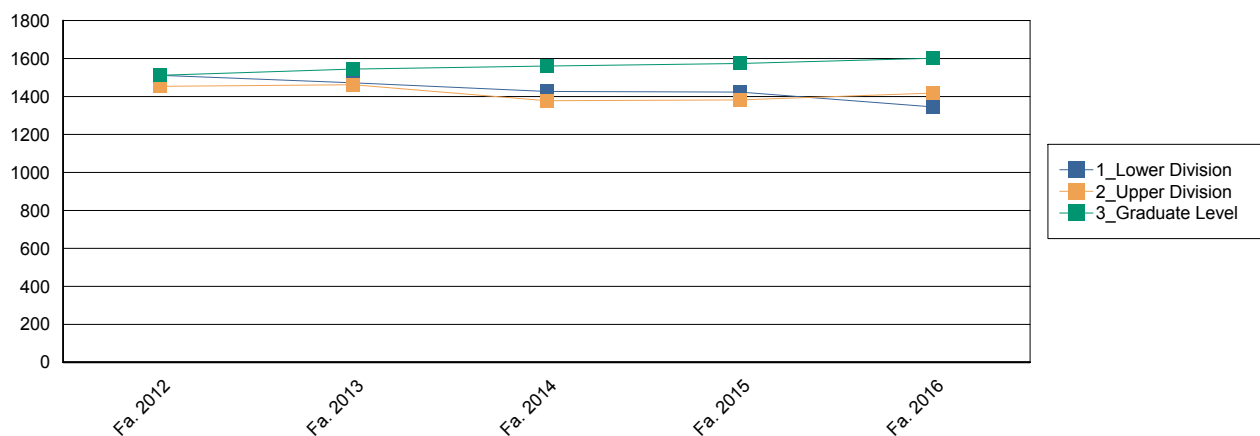

Enrollment in Courses Offered by Level and Course Type (Fall Semesters)

		Fa. 2012	Fa. 2013	Fa. 2014	Fa. 2015	Fa. 2016
Lower Division	Organized Courses	63,390 92%	57,360 91%	59,111 92%	59,789 92%	59,205 94%
	Laboratory Courses	5,024 7%	5,339 8%	4,771 7%	4,815 7%	3,739 6%
	Individual Instruction	333 0%	273 0%	343 1%	283 0%	252 0%
	Total	68,747 100%	62,972 100%	64,225 100%	64,887 100%	63,196 100%
Upper Division	Organized Courses	37,446 91%	38,122 91%	39,110 94%	39,683 94%	41,152 94%
	Laboratory Courses	2,545 6%	2,559 6%	1,760 4%	1,679 4%	1,683 4%
	Individual Instruction	1,091 3%	1,066 3%	917 2%	825 2%	887 2%
	Total	41,082 100%	41,747 100%	41,787 100%	42,187 100%	43,722 100%
Graduate Level	Organized Courses	8,289 81%	7,907 80%	7,947 80%	8,087 81%	8,195 81%
	Laboratory Courses	223 2%	233 2%	197 2%	188 2%	181 2%
	Individual Instruction	1,753 17%	1,700 17%	1,748 18%	1,654 17%	1,765 17%
	Total	10,265 100%	9,840 100%	9,892 100%	9,929 100%	10,141 100%
Total		120,094 100%	114,559 100%	115,904 100%	117,003 100%	117,059 100%

Semester Credit Hours (SCH) in Courses Offered by Level and Course Type (Fall Semesters)

		Fa. 2012	Fa. 2013	Fa. 2014	Fa. 2015	Fa. 2016
Lower Division	Organized Courses	192,329 95%	174,290 95%	179,175 95%	180,306 96%	176,962 96%
	Laboratory Courses	8,652 4%	9,024 5%	8,181 4%	7,950 4%	6,482 4%
	Individual Instruction	521 0%	440 0%	621 0%	489 0%	471 0%
	Total	201,502 100%	183,754 100%	187,977 100%	188,745 100%	183,915 100%
Upper Division	Organized Courses	111,628 92%	113,589 92%	116,095 94%	117,313 94%	121,486 94%
	Laboratory Courses	6,323 5%	6,204 5%	4,110 3%	3,878 3%	3,819 3%
	Individual Instruction	4,042 3%	3,959 3%	3,368 3%	3,223 3%	3,432 3%
	Total	121,993 100%	123,752 100%	123,573 100%	124,414 100%	128,737 100%
Graduate Level	Organized Courses	24,153 81%	23,039 81%	23,052 81%	23,573 82%	23,632 81%
	Laboratory Courses	747 3%	816 3%	677 2%	649 2%	627 2%
	Individual Instruction	4,875 16%	4,754 17%	4,853 17%	4,676 16%	4,948 17%
	Total	29,775 100%	28,609 100%	28,582 100%	28,898 100%	29,207 100%
Total		353,270 100%	336,115 100%	340,132 100%	342,057 100%	341,859 100%

Number Of Courses by Level and Tenure Status (Fall Semesters)

		Fa. 2012	Fa. 2013	Fa. 2014	Fa. 2015	Fa. 2016
Lower Division	Tenured	194 13%	204 14%	153 11%	176 12%	153 11%
	Tenure Track	67 4%	64 4%	56 4%	50 4%	47 3%
	Not on Tenure Track	1,251 83%	1,204 82%	1,218 85%	1,197 84%	1,145 85%
	Total	1,512 100%	1,472 100%	1,427 100%	1,423 100%	1,345 100%
Upper Division	Tenured	458 31%	479 33%	448 33%	518 37%	504 36%
	Tenure Track	181 12%	184 13%	211 15%	175 13%	187 13%
	Not on Tenure Track	815 56%	799 55%	719 52%	689 50%	727 51%
	Total	1,454 100%	1,462 100%	1,378 100%	1,382 100%	1,418 100%
Graduate Level	Tenured	944 62%	984 64%	1,013 65%	1,057 67%	1,070 67%
	Tenure Track	319 21%	299 19%	314 20%	279 18%	286 18%
	Not on Tenure Track	249 16%	261 17%	233 15%	238 15%	246 15%
	Total	1,512 100%	1,544 100%	1,560 100%	1,574 100%	1,602 100%
Total		4,478 100%	4,478 100%	4,365 100%	4,379 100%	4,365 100%

Enrollment in Courses Offered by Level and Tenure Status (Fall Semesters)

		Fa. 2012	Fa. 2013	Fa. 2014	Fa. 2015	Fa. 2016
Lower Division	Tenured	10,345 15%	9,903 16%	9,112 14%	10,664 16%	9,449 15%
	Tenure Track	3,149 5%	3,071 5%	2,445 4%	1,999 3%	2,043 3%
	Not on Tenure Track	55,253 80%	49,998 79%	52,668 82%	52,224 80%	51,704 82%
	Total	68,747 100%	62,972 100%	64,225 100%	64,887 100%	63,196 100%
Upper Division	Tenured	12,768 31%	12,136 29%	13,019 31%	15,211 36%	13,917 32%
	Tenure Track	4,009 10%	4,557 11%	5,085 12%	4,590 11%	5,023 11%
	Not on Tenure Track	24,305 59%	25,054 60%	23,683 57%	22,386 53%	24,782 57%
	Total	41,082 100%	41,747 100%	41,787 100%	42,187 100%	43,722 100%
Graduate Level	Tenured	5,321 52%	5,079 52%	5,150 52%	5,396 54%	5,425 53%
	Tenure Track	2,049 20%	2,015 20%	2,223 22%	2,177 22%	1,920 19%
	Not on Tenure Track	2,895 28%	2,746 28%	2,519 25%	2,356 24%	2,796 28%
	Total	10,265 100%	9,840 100%	9,892 100%	9,929 100%	10,141 100%
Total		120,094 100%	114,559 100%	115,904 100%	117,003 100%	117,059 100%

Semester Credit Hours (SCH) in Courses Offered by Level and Tenure Status (Fall Semesters)

		Fa. 2012	Fa. 2013	Fa. 2014	Fa. 2015	Fa. 2016
Lower Division	Tenured	31,688 16%	30,619 17%	28,082 15%	32,584 17%	28,279 15%
	Tenure Track	9,254 5%	8,759 5%	7,182 4%	5,840 3%	6,125 3%
	Not on Tenure Track	160,560 80%	144,376 79%	152,713 81%	150,321 80%	149,511 81%
	Total	201,502 100%	183,754 100%	187,977 100%	188,745 100%	183,915 100%
Upper Division	Tenured	37,667 31%	35,741 29%	38,604 31%	45,224 36%	40,807 32%
	Tenure Track	12,206 10%	13,568 11%	14,617 12%	13,199 11%	14,553 11%
	Not on Tenure Track	72,120 59%	74,443 60%	70,352 57%	65,991 53%	73,377 57%
	Total	121,993 100%	123,752 100%	123,573 100%	124,414 100%	128,737 100%
Graduate Level	Tenured	15,352 52%	14,679 51%	14,686 51%	15,616 54%	15,493 53%
	Tenure Track	5,833 20%	5,849 20%	6,411 22%	6,356 22%	5,494 19%
	Not on Tenure Track	8,590 29%	8,081 28%	7,485 26%	6,926 24%	8,220 28%
	Total	29,775 100%	28,609 100%	28,582 100%	28,898 100%	29,207 100%
Total		353,270 100%	336,115 100%	340,132 100%	342,057 100%	341,859 100%

Number Of Courses by College (Fall Semesters)

	Fa. 2012	Fa. 2013	Fa. 2014	Fa. 2015	Fa. 2016
Architecture, Construction & Planning	141 3%	161 4%	130 3%	139 3%	131 3%
Business	512 11%	510 11%	476 11%	439 10%	471 11%
Education & Human Development	620 14%	612 14%	607 14%	641 15%	649 15%
Engineering	411 9%	416 9%	406 9%	428 10%	484 11%
Honors	27 1%	21 0%	25 1%	17 0%	21 0%
Liberal & Fine Arts	1,250 28%	1,269 28%	1,209 28%	1,196 27%	1,176 27%
Public Policy	148 3%	134 3%	134 3%	135 3%	137 3%
Sciences	1,142 26%	1,168 26%	1,085 25%	1,094 25%	1,017 23%
University College*	227 5%	187 4%	293 7%	290 7%	279 6%
Total	4,478 100%	4,478 100%	4,365 100%	4,379 100%	4,365 100%

*For this report University College includes courses which were previously in the Freshmen Initiative or Undergraduate Studies.

Courses by College

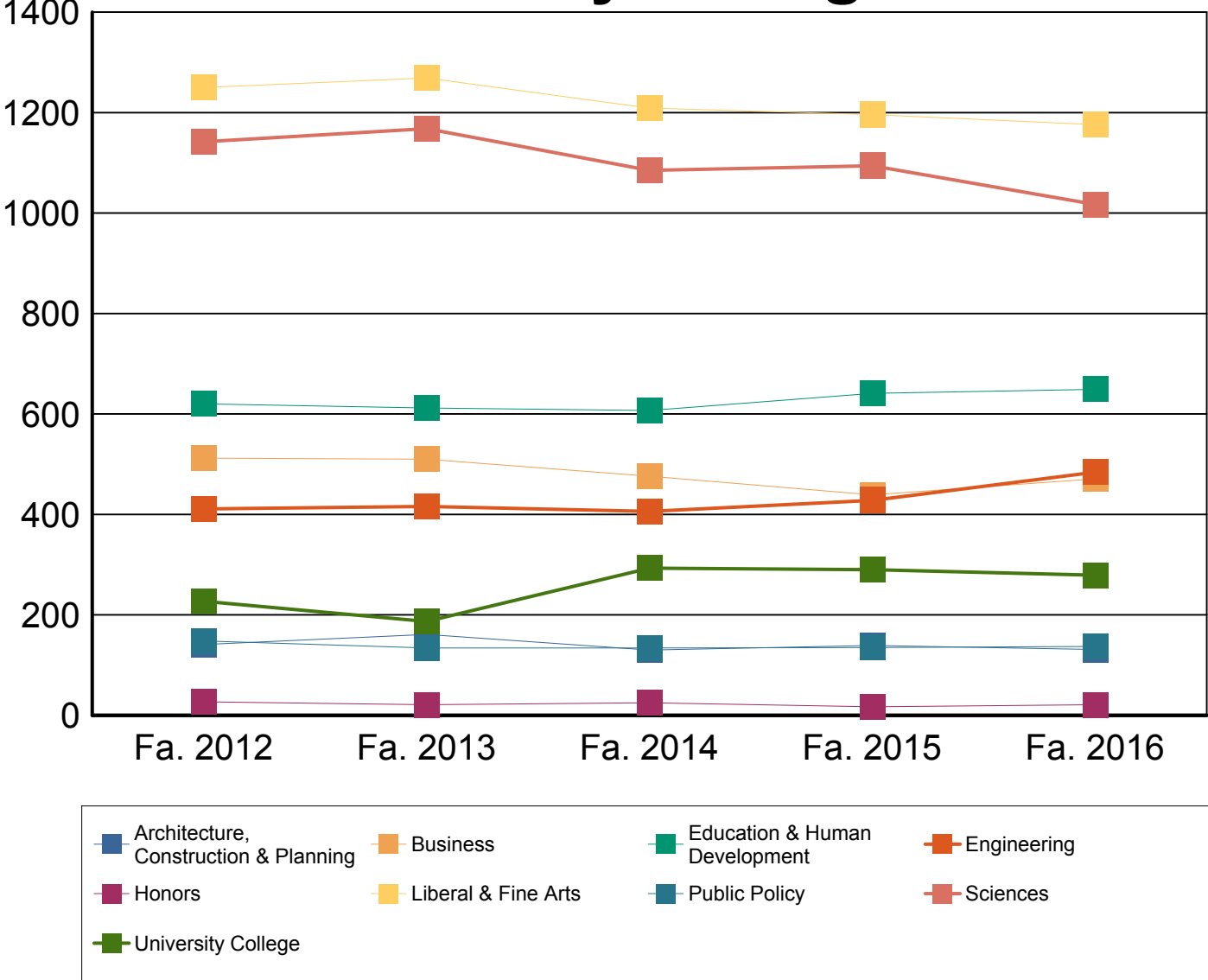

*For this report University College includes courses which were previously in the Freshmen Initiative or Undergraduate Studies.

Enrollment in Courses Offered by College (Fall Semesters)

	Fa. 2012	Fa. 2013	Fa. 2014	Fa. 2015	Fa. 2016
Architecture, Construction & Planning	2,502 2%	2,347 2%	2,175 2%	1,974 2%	2,045 2%
Business	20,882 17%	20,510 18%	19,921 17%	19,198 16%	20,063 17%
Education & Human Development	14,405 12%	13,717 12%	12,532 11%	13,162 11%	13,676 12%
Engineering	5,829 5%	6,451 6%	7,519 6%	7,677 7%	7,370 6%
Honors	169 0%	143 0%	169 0%	211 0%	200 0%
Liberal & Fine Arts	37,249 31%	33,724 29%	32,879 28%	33,963 29%	33,215 28%
Public Policy	3,591 3%	3,716 3%	3,531 3%	3,337 3%	3,313 3%
Sciences	30,347 25%	29,745 26%	29,926 26%	30,308 26%	30,313 26%
University College*	5,120 4%	4,206 4%	7,252 6%	7,173 6%	6,864 6%
Total	120,094 100%	114,559 100%	115,904 100%	117,003 100%	117,059 100%

*For this report University College includes courses which were previously in the Freshmen Initiative or Undergraduate Studies.

Semester Credit Hours (SCH) in Courses Offered by College (Fall Semesters)

	Fa. 2012	Fa. 2013	Fa. 2014	Fa. 2015	Fa. 2016
Architecture, Construction & Planning	8,725 2%	8,091 2%	7,552 2%	7,020 2%	7,229 2%
Business	63,014 18%	61,882 18%	60,085 18%	57,776 17%	60,263 18%
Education & Human Development	41,966 12%	40,152 12%	37,137 11%	38,977 11%	40,058 12%
Engineering	16,412 5%	18,188 5%	21,145 6%	21,632 6%	21,174 6%
Honors	491 0%	419 0%	421 0%	502 0%	474 0%
Liberal & Fine Arts	111,314 32%	101,037 30%	98,331 29%	101,498 30%	99,365 29%
Public Policy	10,722 3%	11,063 3%	10,559 3%	9,981 3%	9,854 3%
Sciences	85,608 24%	83,057 25%	83,803 25%	83,976 25%	83,790 25%
University College*	15,018 4%	12,226 4%	21,099 6%	20,695 6%	19,652 6%
Total	353,270 100%	336,115 100%	340,132 100%	342,057 100%	341,859 100%

*For this report University College includes courses which were previously in the Freshmen Initiative or Undergraduate Studies.

Semester Credit Hours by College and Course Level (Fall Semesters)

		Fa. 2012	Fa. 2013	Fa. 2014	Fa. 2015	Fa. 2016
Architecture, Construction & Planning	UG	7,474	6,784	6,421	6,050	6,194
	MA	1,251	1,307	1,131	970	1,035
	DR	0	0	0	0	0
	Total	8,725	8,091	7,552	7,020	7,229
Business	UG	58,143	57,305	55,452	52,877	54,278
	MA	4,209	3,875	3,932	4,323	5,465
	DR	662	702	701	576	520
	Total	63,014	61,882	60,085	57,776	60,263
Education & Human Development	UG	31,460	30,365	28,276	29,212	30,510
	MA	9,258	8,592	7,696	8,607	8,458
	DR	1,248	1,195	1,165	1,158	1,090
	Total	41,966	40,152	37,137	38,977	40,058
Engineering	UG	13,991	15,443	17,274	17,937	18,078
	MA	1,719	1,996	2,988	2,893	2,219
	DR	702	749	883	802	877
	Total	16,412	18,188	21,145	21,632	21,174
Honors	UG	491	419	421	502	474
	MA	0	0	0	0	0
	DR	0	0	0	0	0
	Total	491	419	421	502	474
Liberal & Fine Arts	UG	108,087	98,253	95,628	98,925	96,845
	MA	2,753	2,293	2,202	2,112	2,052
	DR	474	491	501	461	468
	Total	111,314	101,037	98,331	101,498	99,365
Public Policy	UG	7,746	7,989	7,296	7,092	6,867
	MA	2,797	2,893	2,989	2,660	2,761
	DR	179	181	274	229	226
	Total	10,722	11,063	10,559	9,981	9,854
Sciences	UG	81,255	78,837	79,803	80,073	80,020
	MA	2,413	2,385	2,287	2,346	2,217
	DR	1,940	1,835	1,713	1,557	1,553
	Total	85,608	83,057	83,803	83,976	83,790
University College*	UG	15,018	12,226	21,099	20,695	19,652
	MA	0	0	0	0	0
	DR	0	0	0	0	0
	Total	15,018	12,226	21,099	20,695	19,652
Total		323,665	307,621	311,670	313,363	312,918
		24,400	23,341	23,225	23,911	24,207
		5,205	5,153	5,237	4,783	4,734
		353,270	336,115	340,132	342,057	341,859

*For this report University College includes courses which were previously in the Freshmen Initiative or Undergraduate Studies.

Student Full Time Equivalent by College and Course Level (Fall Semesters)

		Fa. 2012	Fa. 2013	Fa. 2014	Fa. 2015	Fa. 2016
Architecture, Construction & Planning	UG	498.3	452.3	428.1	403.3	412.9
	MA	104.3	108.9	94.3	80.8	86.3
	DR	0.0	0.0	0.0	0.0	0.0
	Total	602.5	561.2	522.3	484.2	499.2
Business	UG	3,876.2	3,820.3	3,696.8	3,525.1	3,618.5
	MA	350.8	322.9	327.7	360.3	455.4
	DR	73.6	78.0	77.9	64.0	57.8
	Total	4,300.5	4,221.3	4,102.4	3,949.4	4,131.7
Education & Human Development	UG	2,097.3	2,024.3	1,885.1	1,947.5	2,034.0
	MA	771.5	716.0	641.3	717.3	704.8
	DR	138.7	132.8	129.4	128.7	121.1
	Total	3,007.5	2,873.1	2,655.8	2,793.4	2,859.9
Engineering	UG	932.7	1,029.5	1,151.6	1,195.8	1,205.2
	MA	143.3	166.3	249.0	241.1	184.9
	DR	78.0	83.2	98.1	89.1	97.4
	Total	1,154.0	1,279.1	1,498.7	1,526.0	1,487.6
Honors	UG	32.7	27.9	28.1	33.5	31.6
	MA	0.0	0.0	0.0	0.0	0.0
	DR	0.0	0.0	0.0	0.0	0.0
	Total	32.7	27.9	28.1	33.5	31.6
Liberal & Fine Arts	UG	7,205.8	6,550.2	6,375.2	6,595.0	6,456.3
	MA	229.4	191.1	183.5	176.0	171.0
	DR	52.7	54.6	55.7	51.2	52.0
	Total	7,487.9	6,795.8	6,614.4	6,822.2	6,679.3
Public Policy	UG	516.4	532.6	486.4	472.8	457.8
	MA	233.1	241.1	249.1	221.7	230.1
	DR	19.9	20.1	30.4	25.4	25.1
	Total	769.4	793.8	765.9	719.9	713.0
Sciences	UG	5,417.0	5,255.8	5,320.2	5,338.2	5,334.7
	MA	201.1	198.8	190.6	195.5	184.8
	DR	215.6	203.9	190.3	173.0	172.6
	Total	5,833.6	5,658.4	5,701.1	5,706.7	5,692.0
University College	UG	1,001.2	815.1	1,406.6	1,379.7	1,310.1
	MA	0.0	0.0	0.0	0.0	0.0
	DR	0.0	0.0	0.0	0.0	0.0
	Total	1,001.2	815.1	1,406.6	1,379.7	1,310.1
Total		21,577.7	20,508.1	20,778.0	20,890.9	20,861.2
		2,033.3	1,945.1	1,935.4	1,992.6	2,017.3
		578.3	572.6	581.9	531.4	526.0
		24,189.3	23,025.7	23,295.3	23,414.9	23,404.4

*For this report University College includes courses which were previously in the Freshmen Initiative or Undergraduate Studies.



Undergraduate Admissions

The UTSA Fact Book
Office of Institutional Research
Fall 2016

First Time Undergraduate Student Applications

The Applied, Accepted, and Enrolled information comes from the Coordinating Board Admissions file (CBM00B), this file contains only the Summer and Fall applications for each year. Only students who have never applied at the level are included in this information. Enrollment is based on the fall semester, in prior years it had been based on the student applied for. Note that although many new students enter UTSA each year only students who are first time students seeking a degree at UTSA are included in the Cohort for graduation and retention information. For more information on this topic please contact the Office of Institutional Research at (210) 458-4706.

First Time Undergraduate Applied, Accepted, and Enrolled

		2012	2013	2014	2015	2016
First Time	Applied	15,239	13,988	14,962	15,716	15,510
	Accepted	11,166	8,671	11,360	12,251	11,852
	% Accepted	73%	62%	76%	78%	76%
	Enrolled	4,576	3,689	5,066	4,979	4,384
	% Enrolled	41%	43%	45%	41%	37%

First Time Undergraduate Applied, Accepted, and Enrolled by Ethnicity

		2012	2013	2014	2015	2016
White	Applied	3,753	3,032	3,101	3,268	2,984
	Accepted	3,137	2,038	2,569	2,800	2,479
	% Accepted	84%	67%	83%	86%	83%
	Enrolled	1,337	926	1,156	1,149	953
	% Enrolled	43%	45%	45%	41%	38%
Black or African American	Applied	1,803	1,641	1,631	1,583	1,750
	Accepted	1,024	690	1,001	1,011	1,134
	% Accepted	57%	42%	61%	64%	65%
	Enrolled	496	326	521	491	450
	% Enrolled	48%	47%	52%	49%	40%
Hispanic or Latino	Applied	7,714	7,444	8,221	8,681	8,622
	Accepted	5,380	4,583	6,135	6,625	6,466
	% Accepted	70%	62%	75%	76%	75%
	Enrolled	2,020	1,821	2,665	2,689	2,362
	% Enrolled	38%	40%	43%	41%	37%
Asian	Applied	880	993	1,150	1,302	1,290
	Accepted	735	739	991	1,114	1,107
	% Accepted	84%	74%	86%	86%	86%
	Enrolled	329	346	401	371	341
	% Enrolled	45%	47%	40%	33%	31%
Native Hawaiian or Other Pacific Islander	Applied	34	11	27	37	18
	Accepted	26	7	21	33	14
	% Accepted	76%	64%	78%	89%	78%
	Enrolled	9	4	14	8	6
	% Enrolled	35%	57%	67%	24%	43%
American Indian or Alaskan Native	Applied	19	12	21	29	14
	Accepted	14	9	13	23	11
	% Accepted	74%	75%	62%	79%	79%
	Enrolled	6	4	8	7	7
	% Enrolled	43%	44%	62%	30%	64%
Two or More Races	Applied	450	474	478	424	457
	Accepted	323	301	366	335	351
	% Accepted	72%	64%	77%	79%	77%
	Enrolled	146	134	190	159	163
	% Enrolled	45%	45%	52%	47%	46%
International	Applied	537	340	235	265	237
	Accepted	492	281	190	208	179
	% Accepted	92%	83%	81%	78%	76%
	Enrolled	219	118	88	75	73
	% Enrolled	45%	42%	46%	36%	41%

		2012	2013	2014	2015	2016
Unknown or Not Reported	Applied	49	41	98	127	138
	Accepted	35	23	74	102	111
	% Accepted	71%	56%	76%	80%	80%
	Enrolled	14	10	23	30	29
	% Enrolled	40%	43%	31%	29%	26%
Total	Applied	15,239	13,988	14,962	15,716	15,510
	Accepted	11,166	8,671	11,360	12,251	11,852
	% Accepted	73%	62%	76%	78%	76%
	Enrolled	4,576	3,689	5,066	4,979	4,384
	% Enrolled	41%	43%	45%	41%	37%

First Time Undergraduate Applied by Ethnicity

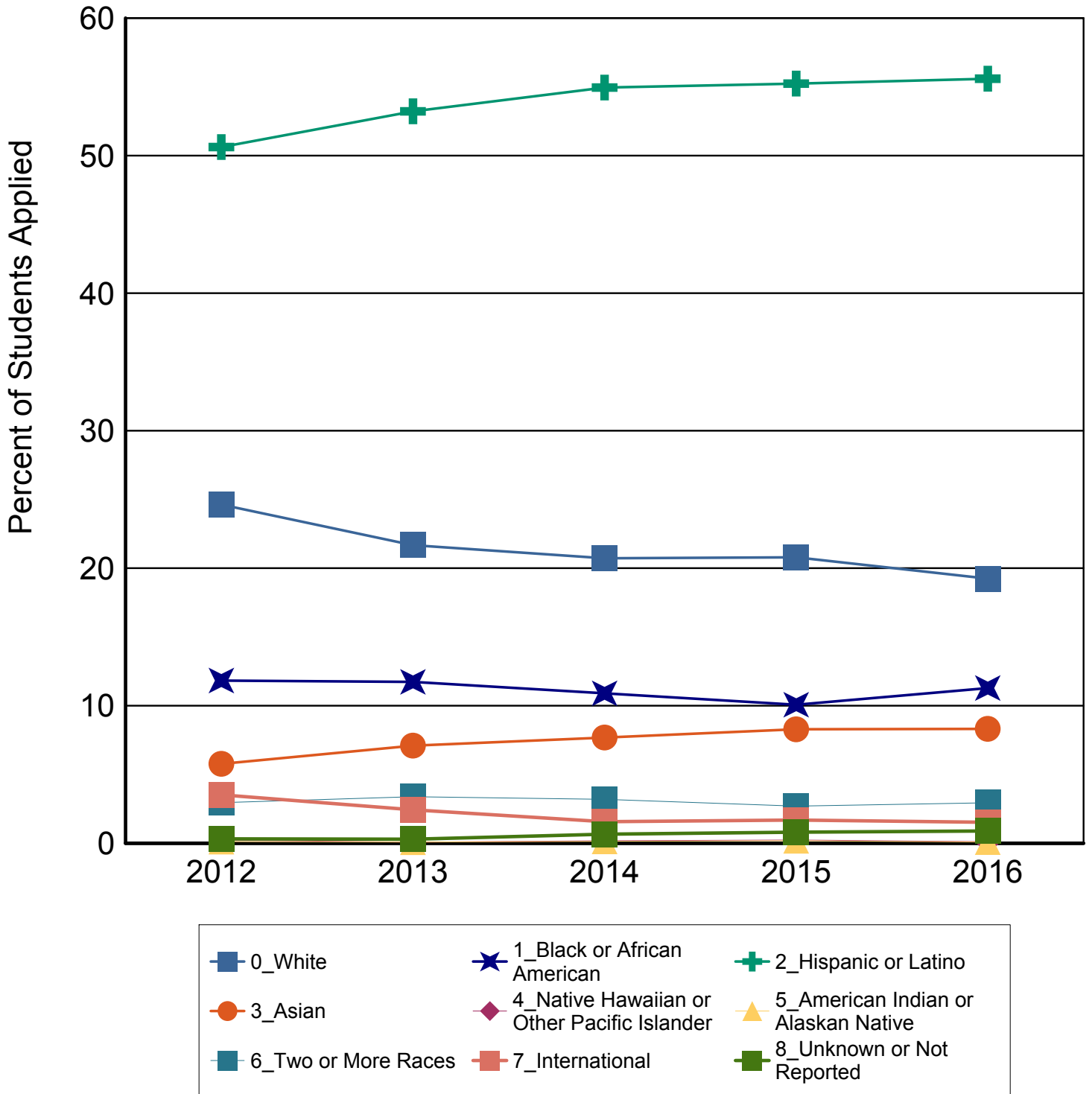

First Time Undergraduate Accepted by Ethnicity

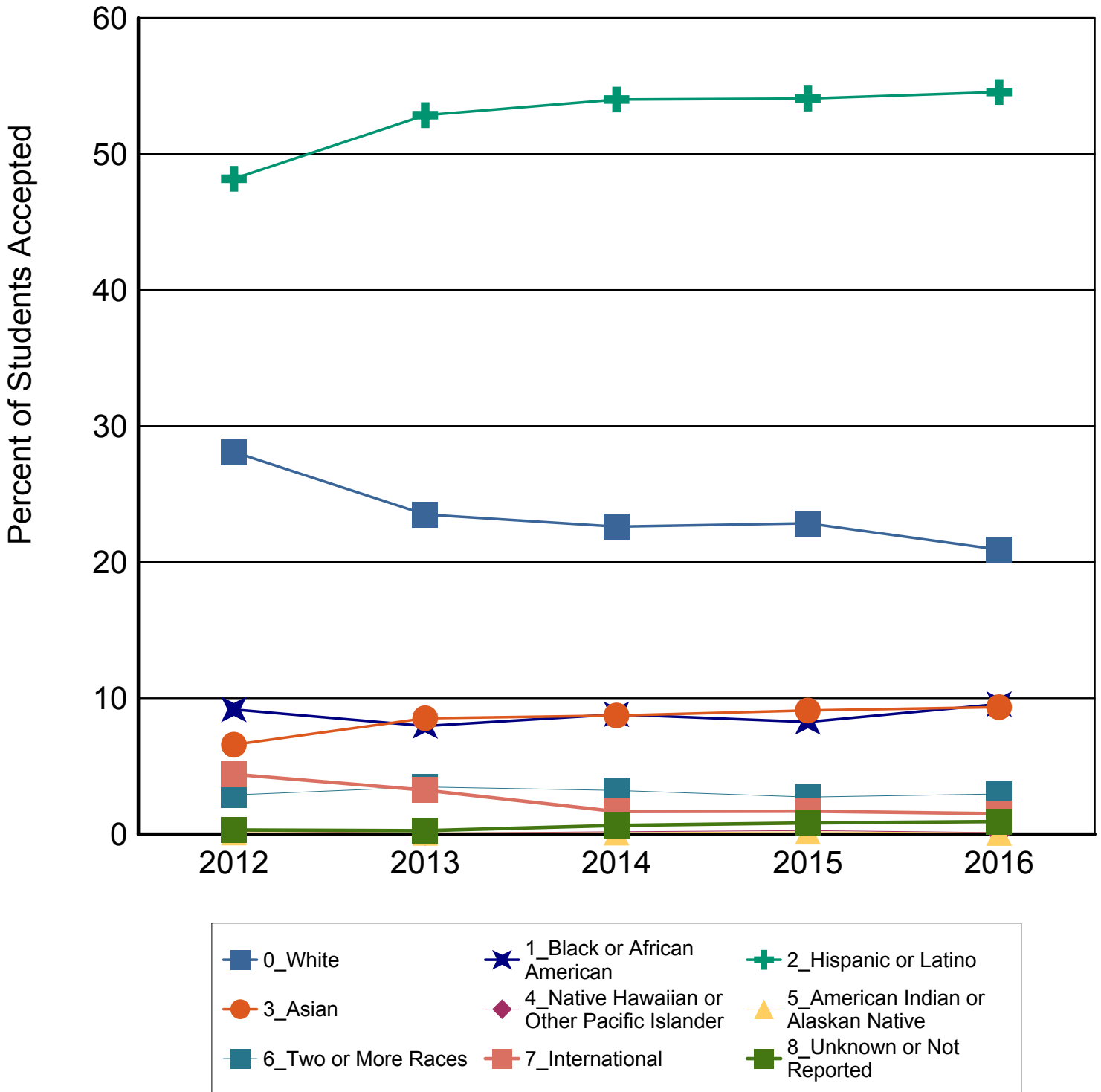

First Time Undergraduate Enrolled by Ethnicity

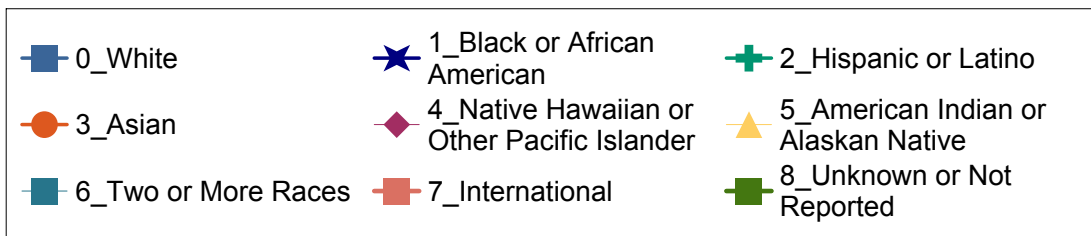
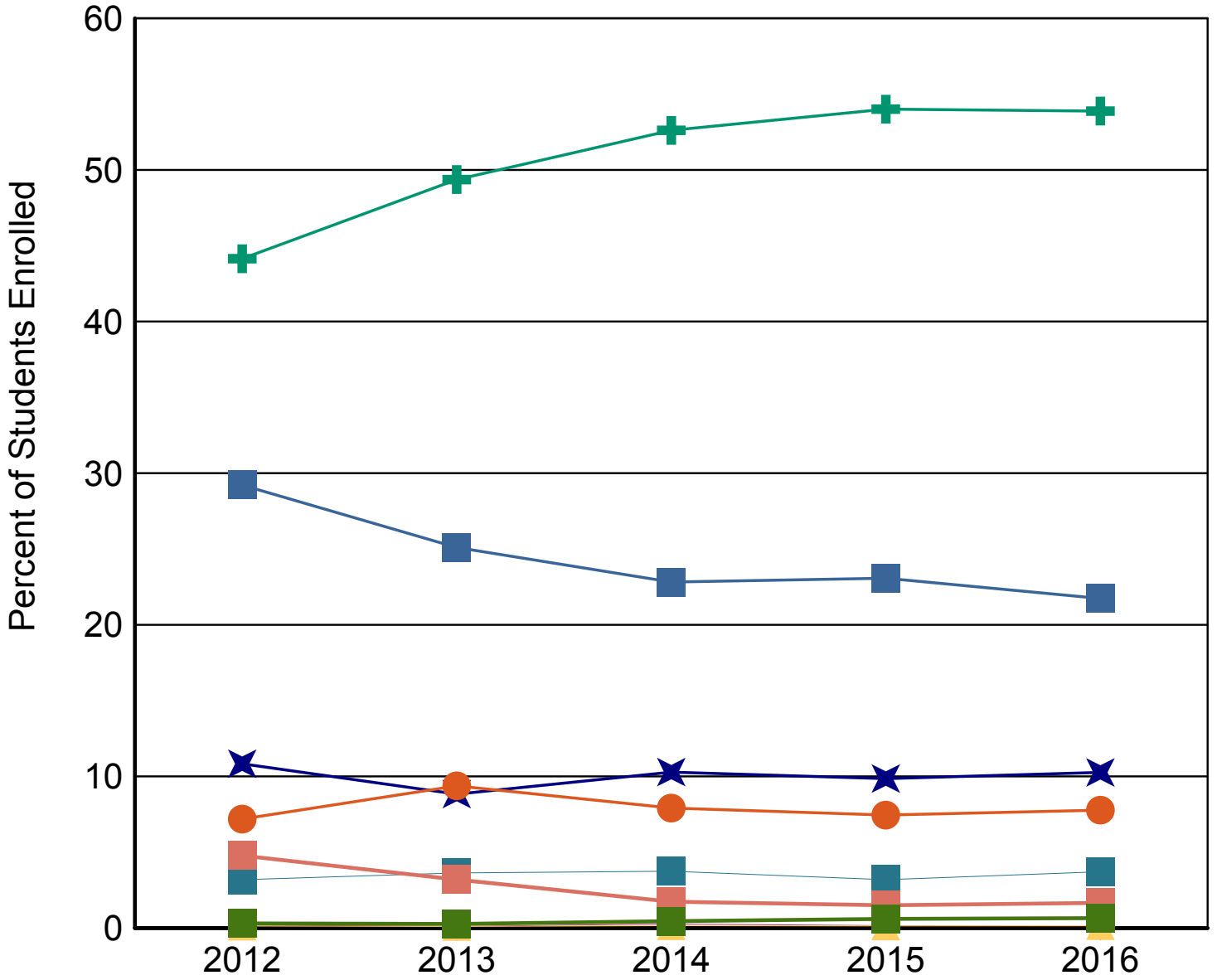

First Time Undergraduate Applied, Accepted, and Enrolled by Gender

		2012	2013	2014	2015	2016
Female	Applied	7,917	7,531	8,154	8,708	8,569
	Accepted	5,756	4,813	6,237	6,826	6,636
	% Accepted	73%	64%	76%	78%	77%
	Enrolled	2,211	1,961	2,657	2,674	2,346
	% Enrolled	38%	41%	43%	39%	35%
Male	Applied	7,322	6,457	6,808	7,008	6,941
	Accepted	5,410	3,858	5,123	5,425	5,216
	% Accepted	74%	60%	75%	77%	75%
	Enrolled	2,365	1,728	2,409	2,305	2,038
	% Enrolled	44%	45%	47%	42%	39%
Total	Applied	15,239	13,988	14,962	15,716	15,510
	Accepted	11,166	8,671	11,360	12,251	11,852
	% Accepted	73%	62%	76%	78%	76%
	Enrolled	4,576	3,689	5,066	4,979	4,384
	% Enrolled	41%	43%	45%	41%	37%

First Time Undergraduate Applied, Accepted, and Enrolled by Economic Region

		2012	2013	2014	2015	2016
Alamo	Applied	4,386	4,261	4,792	4,742	4,702
	Accepted	3,224	2,726	3,676	3,678	3,624
	% Accepted	74%	64%	77%	78%	77%
	Enrolled	1,577	1,426	2,004	1,901	1,832
	% Enrolled	49%	52%	55%	52%	51%
Capital	Applied	1,751	1,426	1,531	1,587	1,567
	Accepted	1,223	823	1,146	1,240	1,196
	% Accepted	70%	58%	75%	78%	76%
	Enrolled	480	355	459	470	441
	% Enrolled	39%	43%	40%	38%	37%
Central	Applied	265	216	235	267	250
	Accepted	180	123	162	192	181
	% Accepted	68%	57%	69%	72%	72%
	Enrolled	90	57	86	110	69
	% Enrolled	50%	46%	53%	57%	38%
Gulf Coast	Applied	4,282	3,780	3,714	3,956	3,975
	Accepted	3,165	2,224	2,793	3,085	3,024
	% Accepted	74%	59%	75%	78%	76%
	Enrolled	1,292	904	1,140	1,101	918
	% Enrolled	41%	41%	41%	36%	30%
High Plains	Applied	38	32	37	44	33
	Accepted	33	19	33	40	26
	% Accepted	87%	59%	89%	91%	79%
	Enrolled	13	8	17	9	12
	% Enrolled	39%	42%	52%	23%	46%
Metroplex	Applied	769	722	739	997	1,068
	Accepted	543	429	540	792	810
	% Accepted	71%	59%	73%	79%	76%
	Enrolled	185	153	214	230	191
	% Enrolled	34%	36%	40%	29%	24%
Northwest Texas	Applied	38	33	33	52	45
	Accepted	25	21	26	41	34
	% Accepted	66%	64%	79%	79%	76%
	Enrolled	14	11	11	23	10
	% Enrolled	56%	52%	42%	56%	29%
Not in Texas	Applied	698	503	525	580	495
	Accepted	593	354	407	459	371
	% Accepted	85%	70%	78%	79%	75%
	Enrolled	244	150	174	154	153
	% Enrolled	41%	42%	43%	34%	41%
South Texas	Applied	2,309	2,347	2,720	2,887	2,854
	Accepted	1,705	1,546	2,098	2,258	2,180
	% Accepted	74%	66%	77%	78%	76%
	Enrolled	519	473	763	791	629
	% Enrolled	30%	31%	36%	35%	29%
Southeast Texas	Applied	175	206	58	75	72
	Accepted	105	114	45	62	60
	% Accepted	60%	55%	78%	83%	83%
	Enrolled	42	51	20	32	20
	% Enrolled	40%	45%	44%	52%	33%

		2012	2013	2014	2015	2016
Upper East Texas	Applied	48	47	38	63	46
	Accepted	38	37	32	54	37
	% Accepted	79%	79%	84%	86%	80%
	Enrolled	18	9	9	20	19
	% Enrolled	47%	24%	28%	37%	51%
Upper Rio Grande	Applied	368	322	438	310	287
	Accepted	242	197	319	226	218
	% Accepted	66%	61%	73%	73%	76%
	Enrolled	67	64	121	70	54
	% Enrolled	28%	32%	38%	31%	25%
West Texas	Applied	112	93	102	156	116
	Accepted	90	58	83	124	91
	% Accepted	80%	62%	81%	79%	78%
	Enrolled	35	28	48	68	36
	% Enrolled	39%	48%	58%	55%	40%
Total	Applied	15,239	13,988	14,962	15,716	15,510
	Accepted	11,166	8,671	11,360	12,251	11,852
	% Accepted	73%	62%	76%	78%	76%
	Enrolled	4,576	3,689	5,066	4,979	4,384
	% Enrolled	41%	43%	45%	41%	37%

The map of the regions below comes from the Texas Comptroller's website at <http://www.window.state.tx.us>. Note that a prior version of this map had an older region coding. A full listing of counties is on following page.

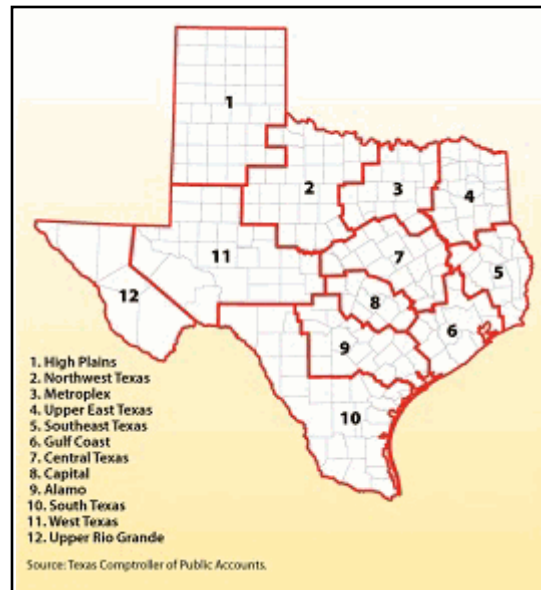

Texas Economic Regions

Alamo: Atascosa, Bandera, Bexar, Calhoun, Comal, De Witt, Frio, Gillespie, Goliad, Gonzales, Guadalupe, Jackson, Karnes, Kendall, Kerr, Lavaca, Medina, Victoria, Wilson

Capital: Bastrop, Blanco, Burnet, Caldwell, Fayette, Hays, Lee, Llano, Travis, Williamson

Central: Bell, Bosque, Brazos, Burleson, Coryell, Falls, Freestone, Grimes, Hamilton, Hill, Lampasas, Leon, Limestone, Madison, McLennan, Milam, Mills, Robertson, San Saba, Washington

Gulf Coast: Austin, Brazoria, Chambers, Colorado, Fort Bend, Galveston, Harris, Liberty, Matagorda, Montgomery, Walker, Waller, Wharton

High Plains: Armstrong, Bailey, Briscoe, Carson, Castro, Childress, Cochran, Collingsworth, Crosby, Dallam, Deaf Smith, Dickens, Donley, Floyd, Garza, Gray, Hale, Hall, Hansford, Hartley, Hemphill, Hockley, Hutchinson, King, Lamb, Lipscomb, Lubbock, Lynn, Moore, Motley, Ochiltree, Oldham, Parmer, Potter, Randall, Roberts, Sherman, Swisher, Terry, Wheeler, Yoakum

Metroplex: Collin, Cooke, Dallas, Denton, Ellis, Erath, Fannin, Grayson, Hood, Hunt, Johnson, Kaufman, Navarro, Palo, Pinto, Parker, Rockwall, Somervell, Tarrant, Wise

Northwest Texas: Archer, Baylor, Brown, Callahan, Clay, Coleman, Comanche, Cottle, Eastland, Fisher, Foard, Hardeman, Haskell, Jack, Jones, Kent, Knox, Mitchell, Montague, Nolan, Runnels, Scurry, Shackelford, Stephens, Stonewall, Taylor, Throckmorton, Wichita, Wilbarger, Young

South Texas: Aransas, Bee, Brooks, Cameron, Dimmit, Duval, Edwards, Hidalgo, Jim Hogg, Jim Wells, Kenedy, Kinney, Kleberg, La Salle, Live Oak, Maverick, McMullen, Nueces, Real, Refugio, San Patricio, Starr, Uvalde, Val Verde, Webb, Willacy, Zapata, Zavala

Southeast Texas: Angelina, Hardin, Houston, Jasper, Jefferson, Nacogdoches, Newton, Orange, Polk, Sabine, San Augustine, San Jacinto, Shelby, Trinity, Tyler

Upper East Texas: Anderson, Bowie, Camp, Cass, Cherokee, Delta, Franklin, Gregg, Harrison, Henderson, Hopkins, Lamar, Marion, Morris, Panola, Rains, Red River, Rusk, Smith, Titus, Upshur, Van Zandt, Wood

Upper Rio Grande: Brewster, Culberson, El Paso, Hudspeth, Jeff Davis, Presidio

West Texas: Andrews, Borden, Coke, Concho, Crane, Crockett, Dawson, Ector, Gaines, Glasscock, Howard, Irion, Kimble, Loving, Martin, Mason, McCulloch, Menard, Midland, Pecos, Reagan, Reeves, Schleicher, Sterling, Sutton, Terrell, Tom Green, Upton, Ward, Winkler

First Time Undergraduate Applied, Accepted, and Enrolled by Residence Category

		2012	2013	2014	2015	2016
Bexar County	Applied	3,570	3,527	3,985	3,838	3,879
	Accepted	2,589	2,251	3,034	2,965	2,975
	% Accepted	73%	64%	76%	77%	77%
	Enrolled	1,249	1,180	1,661	1,568	1,519
	% Enrolled	48%	52%	55%	53%	51%
Other Texas County	Applied	10,971	9,958	10,452	11,298	11,136
	Accepted	7,984	6,066	7,919	8,827	8,506
	% Accepted	73%	61%	76%	78%	76%
	Enrolled	3,083	2,359	3,231	3,257	2,712
	% Enrolled	39%	39%	41%	37%	32%
Out of State	Applied	418	279	321	308	334
	Accepted	342	163	240	248	254
	% Accepted	82%	58%	75%	81%	76%
	Enrolled	143	65	88	81	99
	% Enrolled	42%	40%	37%	33%	39%
Out of Country	Applied	280	224	204	272	161
	Accepted	251	191	167	211	117
	% Accepted	90%	85%	82%	78%	73%
	Enrolled	101	85	86	73	54
	% Enrolled	40%	45%	51%	35%	46%
Total	Applied	15,239	13,988	14,962	15,716	15,510
	Accepted	11,166	8,671	11,360	12,251	11,852
	% Applied	73%	62%	76%	78%	76%
	Enrolled	4,576	3,689	5,066	4,979	4,384
	% Enrolled	41%	43%	45%	41%	37%

First Time Undergraduate Applied, Accepted, and Enrolled by Residence Category

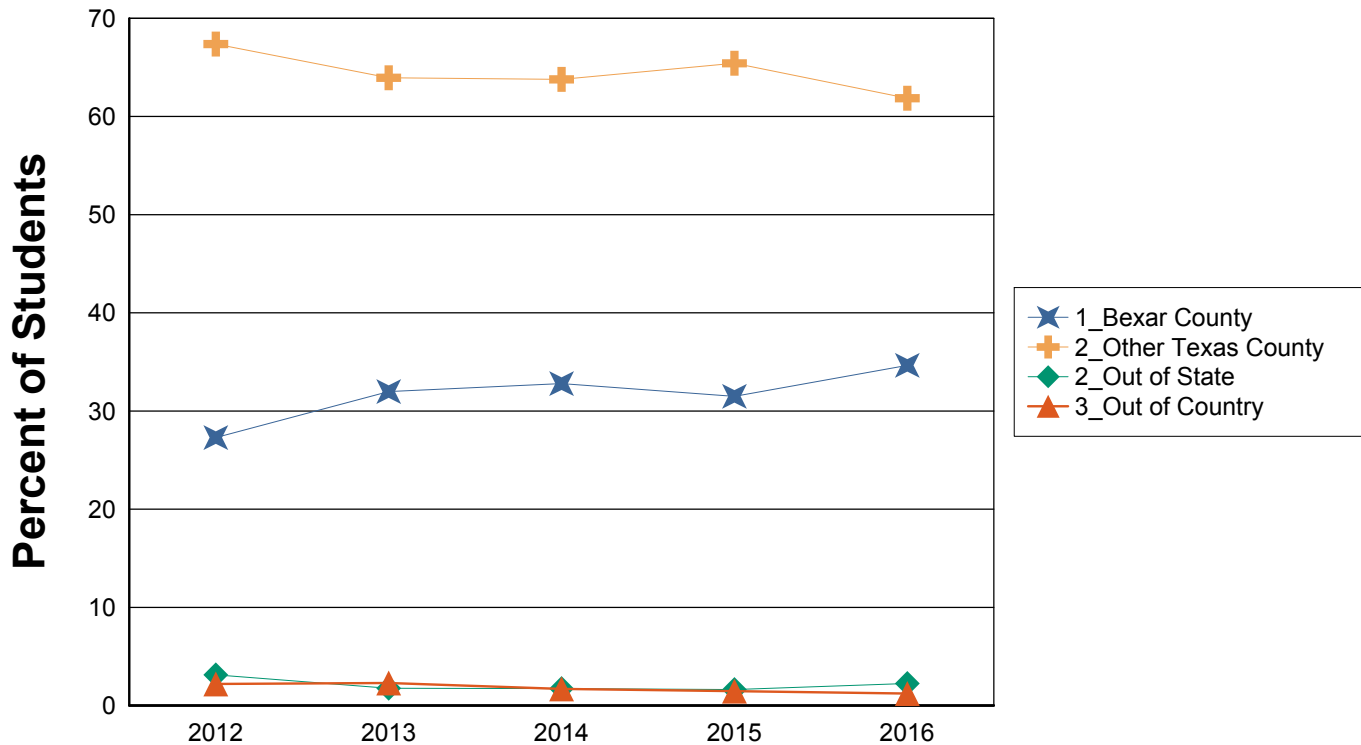

First Time Undergraduate Applied, Accepted, and Enrolled by Admission Decision

		2012	2013	2014	2015	2016
Accepted and Ranked in Top 10% of High School	Applied	1,839	1,966	2,355	2,509	2,473
	Accepted	1,839	1,966	2,355	2,509	2,473
	% Accepted	100%	100%	100%	100%	100%
	Enrolled	579	634	873	861	692
	% Enrolled	31%	32%	37%	34%	28%
Accepted and Ranked in 11 - 25% of High School	Applied	3,885	4,066	4,333	4,441	4,388
	Accepted	3,885	4,066	4,333	4,441	4,388
	% Accepted	100%	100%	100%	100%	100%
	Enrolled	1,696	1,744	1,998	1,928	1,663
	% Enrolled	44%	43%	46%	43%	38%
Accepted on Provisional Basis	Applied	720	407	379	0	0
	Accepted	720	407	379	0	0
	% Accepted	100%	100%	100%	0%	0%
	Enrolled	250	294	264	0	0
	% Enrolled	35%	72%	70%		
Accepted on Other Criteria	Applied	4,722	2,232	4,293	5,301	4,991
	Accepted	4,722	2,232	4,293	5,301	4,991
	% Accepted	100%	100%	100%	100%	100%
	Enrolled	2,050	1,017	1,928	2,188	2,029
	% Enrolled	43%	46%	45%	41%	41%
Denied	Applied	3,776	4,951	3,345	3,165	3,376
	Accepted	0	0	0	0	0
	% Accepted	0%	0%	0%	0%	0%
	Enrolled	0	0	0	0	0
	% Enrolled					
Withdrew Application	Applied	297	366	257	300	282
	Accepted	0	0	0	0	0
	% Accepted	0%	0%	0%	0%	0%
	Enrolled	1	0	3	2	0
	% Enrolled					
Total	Applied	15,239	13,988	14,962	15,716	15,510
	Accepted	11,166	8,671	11,360	12,251	11,852
	% Accepted	73	62	76	78	76
	Enrolled	4,576	3,689	5,066	4,979	4,384
	% Enrolled	41	43	45	41	37

Transfer Undergraduate Student Applications

The Applied, Accepted, and Enrolled information comes from the Coordinating Board Admissions file (CBM00B), this file contains only the Summer and Fall applications for each year. Only students who have never applied at the level are included in this information. Enrollment is based on the fall semester, in prior years it had been based on the student applied for. Note that although many new students enter UTSA each year only students who are first time students seeking a degree at UTSA are included in the Cohort for graduation and retention information. For more information on this topic please contact the Office of Institutional Research at (210) 458-4706.

Transfer Undergraduate Applied, Accepted, and Enrolled

		2012	2013	2014	2015	2016
Transfer	Applied	4,270	3,842	4,200	4,313	4,327
	Accepted	3,686	3,064	3,371	3,501	3,761
	% Accepted	86%	80%	80%	81%	87%
	Enrolled	2,480	2,140	2,266	2,370	2,590
	% Enrolled	67%	70%	67%	68%	69%

Transfer Undergraduate Applied, Accepted, and Enrolled by Ethnicity

		2012	2013	2014	2015	2016
White	Applied	1,345	1,213	1,250	1,184	1,181
	Accepted	1,181	966	1,019	994	1,034
	% Accepted	88%	80%	82%	84%	88%
	Enrolled	744	647	665	646	692
	% Enrolled	63%	67%	65%	65%	67%
Black or African American	Applied	359	319	331	327	376
	Accepted	280	219	206	226	298
	% Accepted	78%	69%	62%	69%	79%
	Enrolled	190	147	122	150	210
	% Enrolled	68%	67%	59%	66%	70%
Hispanic or Latino	Applied	2,066	1,865	2,140	2,303	2,274
	Accepted	1,815	1,535	1,756	1,886	2,000
	% Accepted	88%	82%	82%	82%	88%
	Enrolled	1,291	1,136	1,236	1,351	1,449
	% Enrolled	71%	74%	70%	72%	72%
Asian	Applied	133	115	155	163	158
	Accepted	113	91	123	133	140
	% Accepted	85%	79%	79%	82%	89%
	Enrolled	70	62	80	80	75
	% Enrolled	62%	68%	65%	60%	54%
Native Hawaiian or Other Pacific Islander	Applied	8	12	6	8	16
	Accepted	8	10	6	4	13
	% Accepted	100%	83%	100%	50%	81%
	Enrolled	5	5	5	4	11
	% Enrolled	63%	50%	83%	100%	85%
American Indian or Alaskan Native	Applied	10	6	16	14	11
	Accepted	7	4	11	13	10
	% Accepted	70%	67%	69%	93%	91%
	Enrolled	5	2	9	7	8
	% Enrolled	71%	50%	82%	54%	80%
Two or More Races	Applied	114	122	124	145	153
	Accepted	97	93	98	103	130
	% Accepted	85%	76%	79%	71%	85%
	Enrolled	67	56	69	65	80
	% Enrolled	69%	60%	70%	63%	62%
International	Applied	193	155	138	128	127
	Accepted	148	121	116	109	107
	% Accepted	77%	78%	84%	85%	84%
	Enrolled	80	66	59	46	49
	% Enrolled	54%	55%	51%	42%	46%

		2012	2013	2014	2015	2016
Unknown or Not Reported	Applied	42	35	40	41	31
	Accepted	37	25	36	33	29
	% Accepted	88%	71%	90%	80%	94%
	Enrolled	28	19	21	21	16
	% Enrolled	76%	76%	58%	64%	55%
Total	Applied	4,270	3,842	4,200	4,313	4,327
	Accepted	3,686	3,064	3,371	3,501	3,761
	% Accepted	86%	80%	80%	81%	87%
	Enrolled	2,480	2,140	2,266	2,370	2,590
	% Enrolled	67%	70%	67%	68%	69%

Transfer Undergraduate Applied by Ethnicity

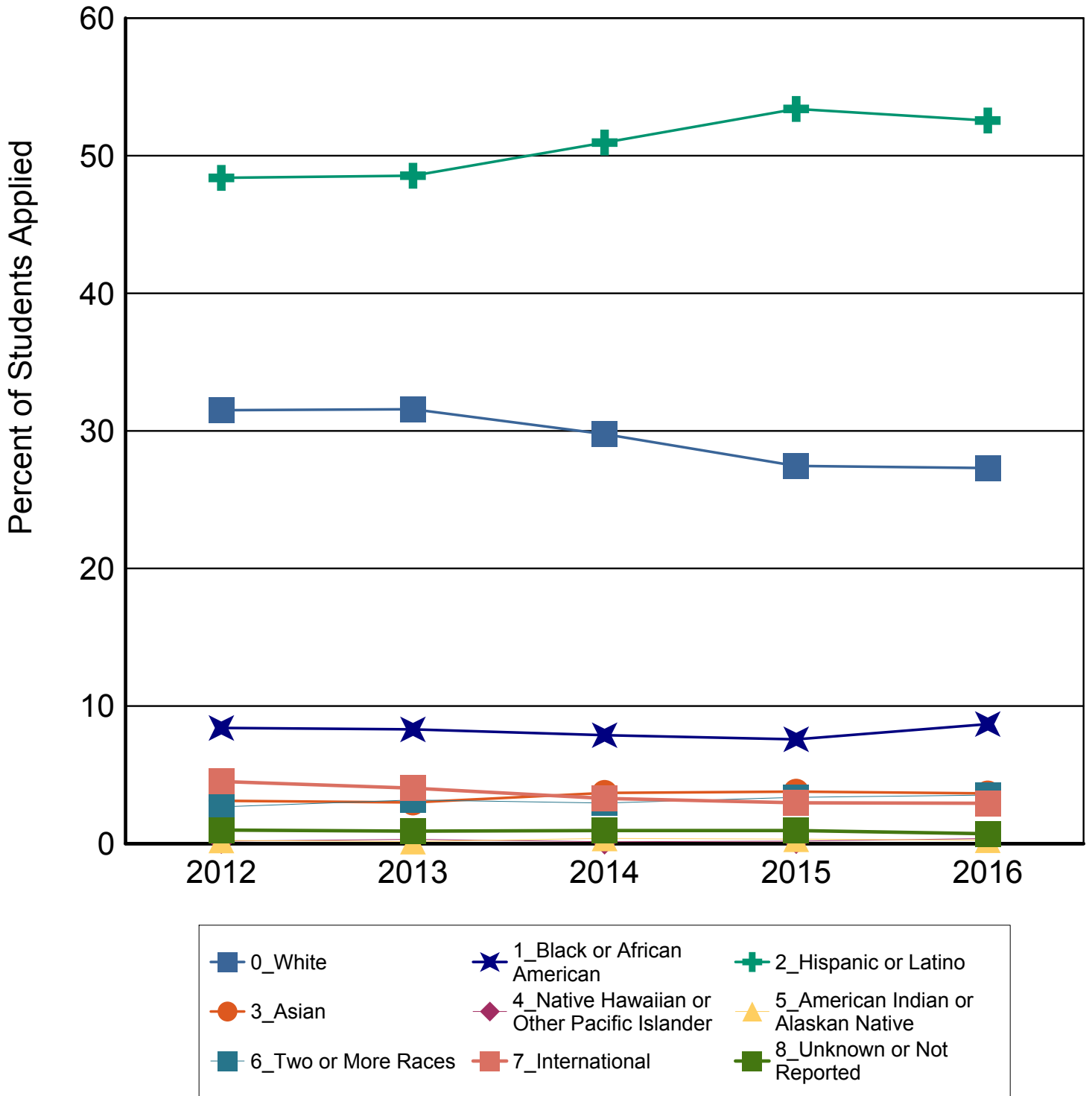

Transfer Undergraduate Accepted by Ethnicity

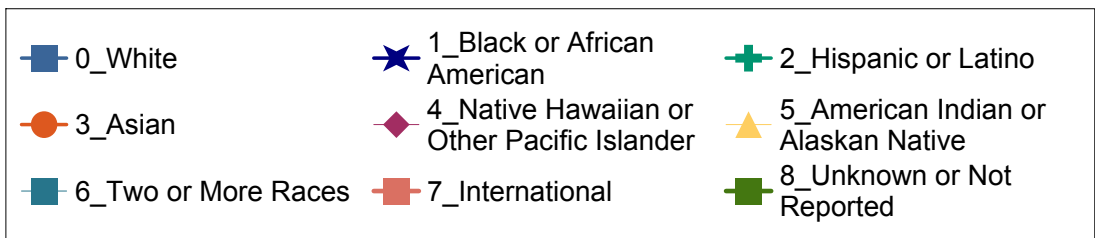
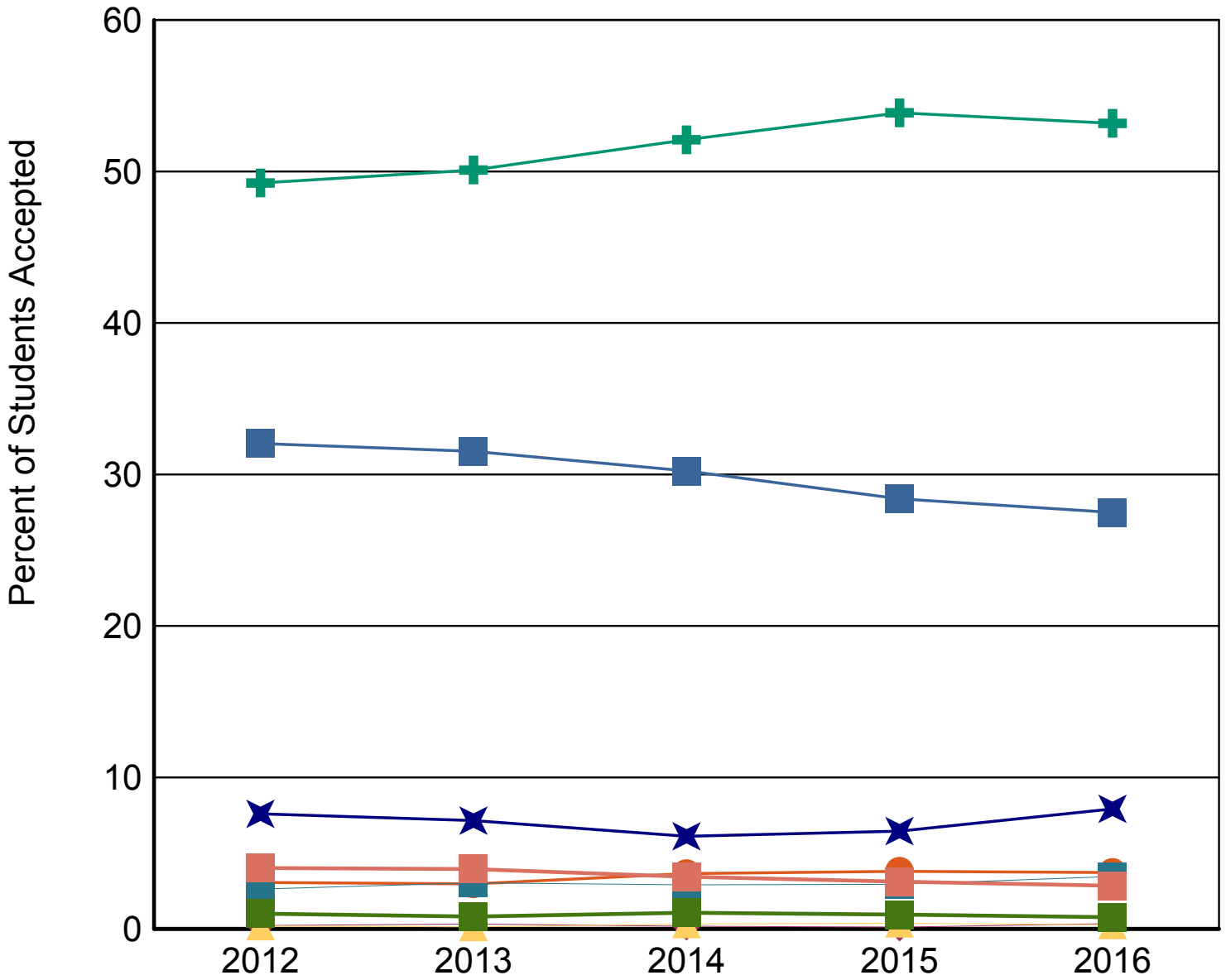

Transfer Undergraduate Enrolled by Ethnicity

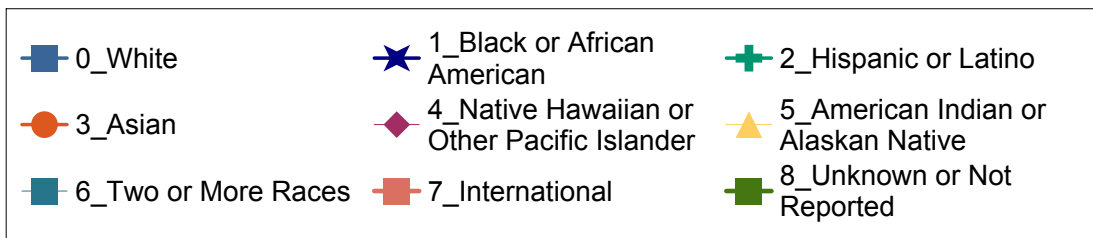
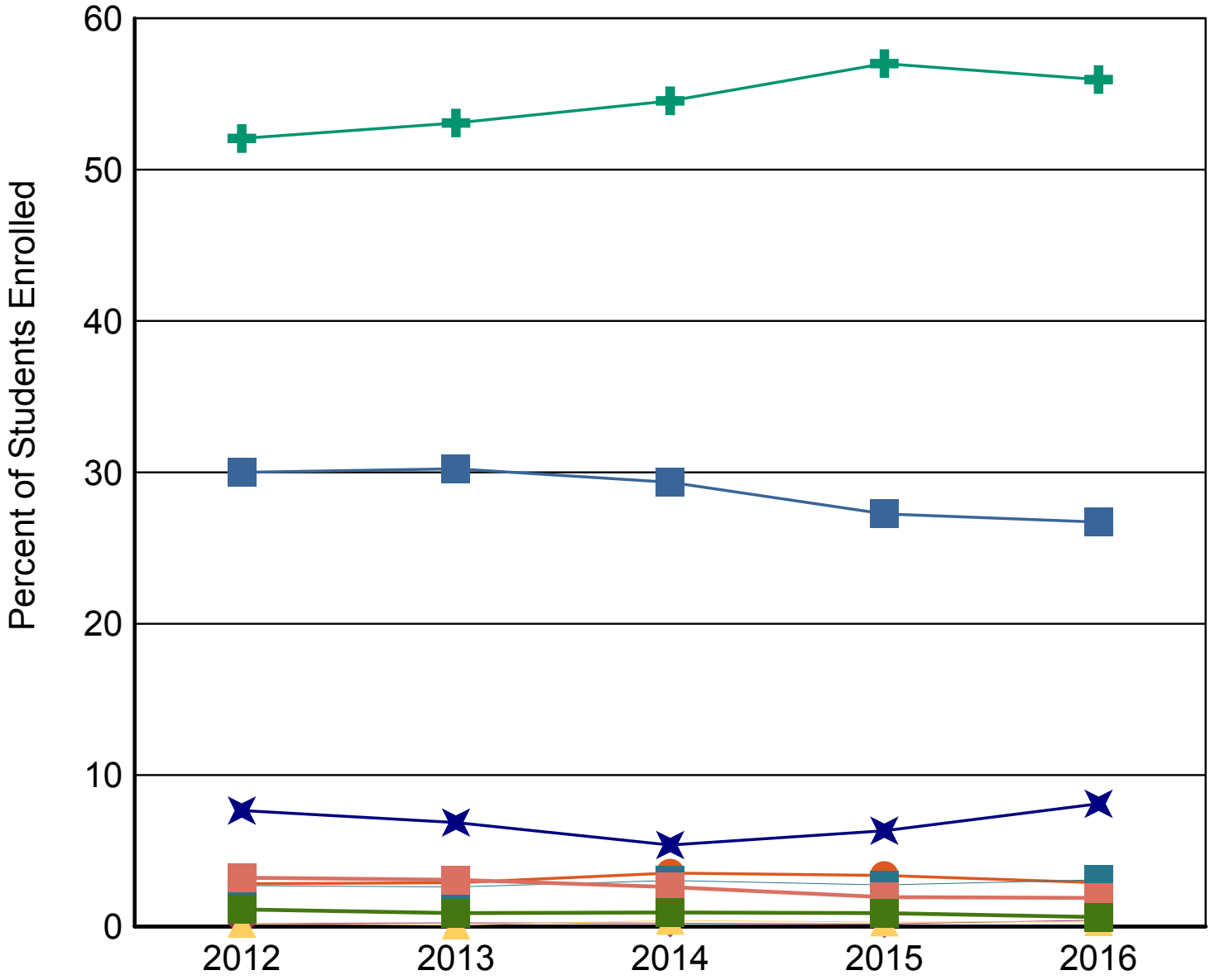

Transfer Undergraduate Applied, Accepted, and Enrolled by Gender

		2012	2013	2014	2015	2016
Female	Applied	2,027	1,844	2,058	2,086	2,035
	Accepted	1,791	1,514	1,697	1,732	1,818
	% Accepted	88%	82%	82%	83%	89%
	Enrolled	1,166	1,027	1,113	1,146	1,243
	% Enrolled	65%	68%	66%	66%	68%
Male	Applied	2,243	1,998	2,142	2,227	2,292
	Accepted	1,895	1,550	1,674	1,769	1,943
	% Accepted	84%	78%	78%	79%	85%
	Enrolled	1,314	1,113	1,153	1,224	1,347
	% Enrolled	69%	72%	69%	69%	69%
Total	Applied	4,270	3,842	4,200	4,313	4,327
	Accepted	3,686	3,064	3,371	3,501	3,761
	% Accepted	86%	80%	80%	81%	87%
	Enrolled	2,480	2,140	2,266	2,370	2,590
	% Enrolled	67%	70%	67%	68%	69%

Transfer Undergraduate Applied, Accepted, and Enrolled by Economic Region

		2012	2013	2014	2015	2016
Alamo	Applied	2,298	2,183	2,511	2,509	2,503
	Accepted	2,043	1,817	2,070	2,093	2,218
	% Accepted	89%	83%	82%	83%	89%
	Enrolled	1,483	1,346	1,512	1,583	1,663
	% Enrolled	73%	74%	73%	76%	75%
Capital	Applied	214	165	175	194	239
	Accepted	174	129	138	162	208
	% Accepted	81%	78%	79%	84%	87%
	Enrolled	109	76	75	78	129
	% Enrolled	63%	59%	54%	48%	62%
Central	Applied	99	76	71	74	96
	Accepted	87	61	56	60	80
	% Accepted	88%	80%	79%	81%	83%
	Enrolled	54	40	37	29	47
	% Enrolled	62%	66%	66%	48%	59%
Gulf Coast	Applied	427	364	380	413	396
	Accepted	347	246	274	303	330
	% Accepted	81%	68%	72%	73%	83%
	Enrolled	201	155	153	166	189
	% Enrolled	58%	63%	56%	55%	57%
High Plains	Applied	19	17	17	17	18
	Accepted	15	15	16	12	16
	% Accepted	79%	88%	94%	71%	89%
	Enrolled	8	11	9	8	7
	% Enrolled	53%	73%	56%	67%	44%
Metroplex	Applied	136	118	133	109	122
	Accepted	120	86	97	82	103
	% Accepted	88%	73%	73%	75%	84%
	Enrolled	61	45	55	36	59
	% Enrolled	51%	52%	57%	44%	57%
Northwest Texas	Applied	21	13	20	8	17
	Accepted	20	7	16	6	13
	% Accepted	95%	54%	80%	75%	76%
	Enrolled	9	5	11	1	7
	% Enrolled	45%	71%	69%	17%	54%
Not in Texas	Applied	376	305	310	287	273
	Accepted	298	235	247	243	228
	% Accepted	79%	77%	80%	85%	84%
	Enrolled	164	115	127	109	106
	% Enrolled	55%	49%	51%	45%	46%
South Texas	Applied	510	461	450	536	527
	Accepted	435	377	352	417	452
	% Accepted	85%	82%	78%	78%	86%
	Enrolled	312	290	227	289	312
	% Enrolled	72%	77%	64%	69%	69%
Southeast Texas	Applied	13	11	6	15	11
	Accepted	10	6	5	11	8
	% Accepted	77%	55%	83%	73%	73%
	Enrolled	5	4	5	8	5
	% Enrolled	50%	67%	100%	73%	63%

		2012	2013	2014	2015	2016
Upper East Texas	Applied	17	14	15	20	15
	Accepted	15	11	15	15	14
	% Accepted	88%	79%	100%	75%	93%
	Enrolled	8	5	9	7	9
	% Enrolled	53%	45%	60%	47%	64%
Upper Rio Grande	Applied	91	83	70	66	66
	Accepted	78	58	54	49	53
	% Accepted	86%	70%	77%	74%	80%
	Enrolled	44	38	27	29	34
	% Enrolled	56%	66%	50%	59%	64%
West Texas	Applied	49	32	42	65	44
	Accepted	44	16	31	48	38
	% Accepted	90%	50%	74%	74%	86%
	Enrolled	22	10	19	27	23
	% Enrolled	50%	63%	61%	56%	61%
Total	Applied	4,270	3,842	4,200	4,313	4,327
	Accepted	3,686	3,064	3,371	3,501	3,761
	% Accepted	86%	80%	80%	81%	87%
	Enrolled	2,480	2,140	2,266	2,370	2,590
	% Enrolled	67%	70%	67%	68%	69%

The map of the regions below comes from the Texas Comptroller's website at <http://www.window.state.tx.us>. Note that a prior version of this map had an older region coding. A full listing of counties is on following page.

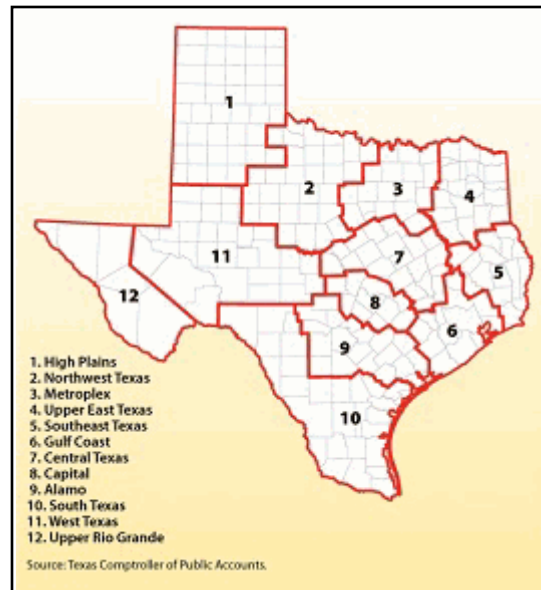

Texas Economic Regions

Alamo: Atascosa, Bandera, Bexar, Calhoun, Comal, De Witt, Frio, Gillespie, Goliad, Gonzales, Guadalupe, Jackson, Karnes, Kendall, Kerr, Lavaca, Medina, Victoria, Wilson

Capital: Bastrop, Blanco, Burnet, Caldwell, Fayette, Hays, Lee, Llano, Travis, Williamson

Central: Bell, Bosque, Brazos, Burleson, Coryell, Falls, Freestone, Grimes, Hamilton, Hill, Lampasas, Leon, Limestone, Madison, McLennan, Milam, Mills, Robertson, San Saba, Washington

Gulf Coast: Austin, Brazoria, Chambers, Colorado, Fort Bend, Galveston, Harris, Liberty, Matagorda, Montgomery, Walker, Waller, Wharton

High Plains: Armstrong, Bailey, Briscoe, Carson, Castro, Childress, Cochran, Collingsworth Crosby, Dallam, Deaf Smith, Dickens, Donley, Floyd, Garza, Gray, Hale, Hall, Hansford, Hartley, Hemphill, Hockley, Hutchinson, King, Lamb, Lipscomb, Lubbock, Lynn, Moore, Motley, Ochiltree, Oldham, Parmer, Potter, Randall, Roberts, Sherman, Swisher, Terry, Wheeler, Yoakum

Metroplex: Collin, Cooke, Dallas, Denton, Ellis, Erath, Fannin, Grayson, Hood, Hunt, Johnson, Kaufman, Navarro, Palo, Pinto, Parker, Rockwall, Somervell, Tarrant, Wise

Northwest Texas: Archer, Baylor, Brown, Callahan, Clay, Coleman, Comanche, Cottle, Eastland, Fisher, Foard, Hardeman, Haskell, Jack, Jones, Kent, Knox, Mitchell, Montague, Nolan, Runnels, Scurry, Shackelford, Stephens, Stonewall, Taylor, Throckmorton, Wichita, Wilbarger, Young

South Texas: Aransas, Bee, Brooks, Cameron, Dimmit, Duval, Edwards, Hidalgo, Jim Hogg, Jim Wells, Kenedy, Kinney, Kleberg, La Salle, Live Oak, Maverick, McMullen, Nueces, Real, Refugio, San Patricio, Starr, Uvalde, Val Verde, Webb, Willacy, Zapata, Zavala

Southeast Texas: Angelina, Hardin, Houston, Jasper, Jefferson, Nacogdoches, Newton, Orange, Polk, Sabine, San Augustine, San Jacinto, Shelby, Trinity, Tyler

Upper East Texas: Anderson, Bowie, Camp, Cass, Cherokee, Delta, Franklin, Gregg, Harrison, Henderson, Hopkins, Lamar, Marion, Morris, Panola, Rains, Red River, Rusk, Smith, Titus, Upshur, Van Zandt, Wood

Upper Rio Grande: Brewster, Culberson, El Paso, Hudspeth, Jeff Davis, Presidio

West Texas: Andrews, Borden, Coke, Concho, Crane, Crockett, Dawson, Ector, Gaines, Glasscock, Howard, Irion, Kimble, Loving, Martin, Mason, McCulloch, Menard, Midland, Pecos, Reagan, Reeves, Schleicher, Sterling, Sutton, Terrell, Tom Green, Upton, Ward, Winkler

Transfer Undergraduate Applied, Accepted, and Enrolled by Residence Category

		2012	2013	2014	2015	2016
Bexar County	Applied	1,935	1,915	2,206	2,190	2,146
	Accepted	1,721	1,604	1,834	1,849	1,904
	% Accepted	89%	84%	83%	84%	89%
	Enrolled	1,253	1,183	1,356	1,408	1,447
	% Enrolled	73%	74%	74%	76%	76%
Other Texas County	Applied	1,959	1,622	1,684	1,836	1,908
	Accepted	1,667	1,225	1,290	1,409	1,629
	% Accepted	85%	76%	77%	77%	85%
	Enrolled	1,063	842	783	853	1,037
	% Enrolled	64%	69%	61%	61%	64%
Out of State	Applied	274	211	187	173	196
	Accepted	230	160	142	147	160
	% Accepted	84%	76%	76%	85%	82%
	Enrolled	124	67	69	68	68
	% Enrolled	54%	42%	49%	46%	43%
Out of Country	Applied	102	94	123	114	77
	Accepted	68	75	105	96	68
	% Accepted	67%	80%	85%	84%	88%
	Enrolled	40	48	58	41	38
	% Enrolled	59%	64%	55%	43%	56%
Total	Applied	4,270	3,842	4,200	4,313	4,327
	Accepted	3,686	3,064	3,371	3,501	3,761
	% Applied	86%	80%	80%	81%	87%
	Enrolled	2,480	2,140	2,266	2,370	2,590
	% Enrolled	67%	70%	67%	68%	69%

Transfer Undergraduate Applied, Accepted, and Enrolled by Residence Category

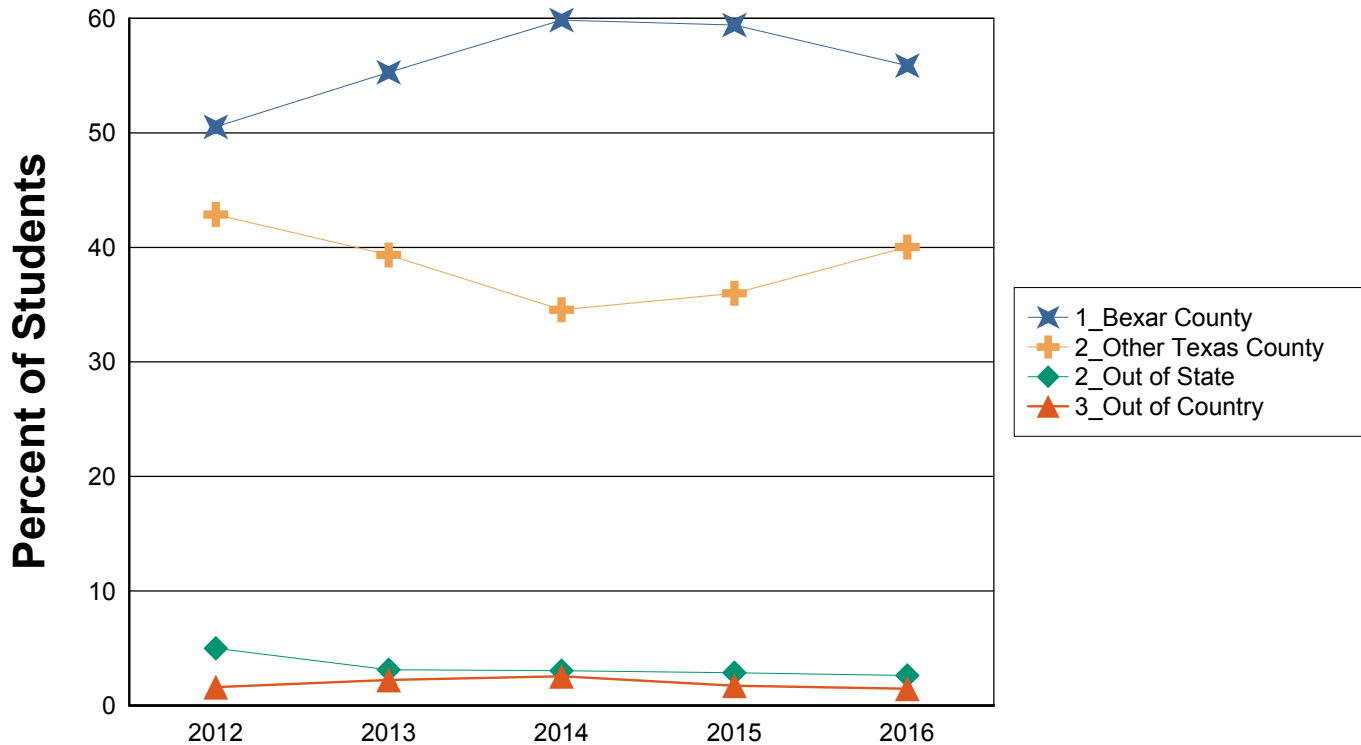



New Undergraduates

The UTSA Fact Book
Office of Institutional Research
Fall 2016

UTSA First Time Undergraduate Information

This section includes students who began at UTSA, this includes the students who are part of the Coordinated Admissions Program with the University of Texas at Austin and other students who do not plan to get a degree from UTSA. Both part time and full time new students are included in this report. For more information on this topic please contact the Office of Institutional Research at (210) 458-4706.

UTSA First Time Undergraduates by Admission Type (UTSA degree seeking and CAP students)

	Fall 2012	Fall 2013	Fall 2014	Fall 2015	Fall 2016
Regular Admit	3,422 76%	2,433 68%	4,027 81%	4,477 90%	4,113 94%
Provisional Admit	242 5%	288 8%	264 5%	0 0%	0 0%
CAP Student	825 18%	873 24%	692 14%	499 10%	264 6%
Total	4,489 100%	3,594 100%	4,983 100%	4,976 100%	4,377 100%

Note: The Provisional admissions program was discontinued after fall 2014.

UTSA First Time Undergraduates by Admission Type

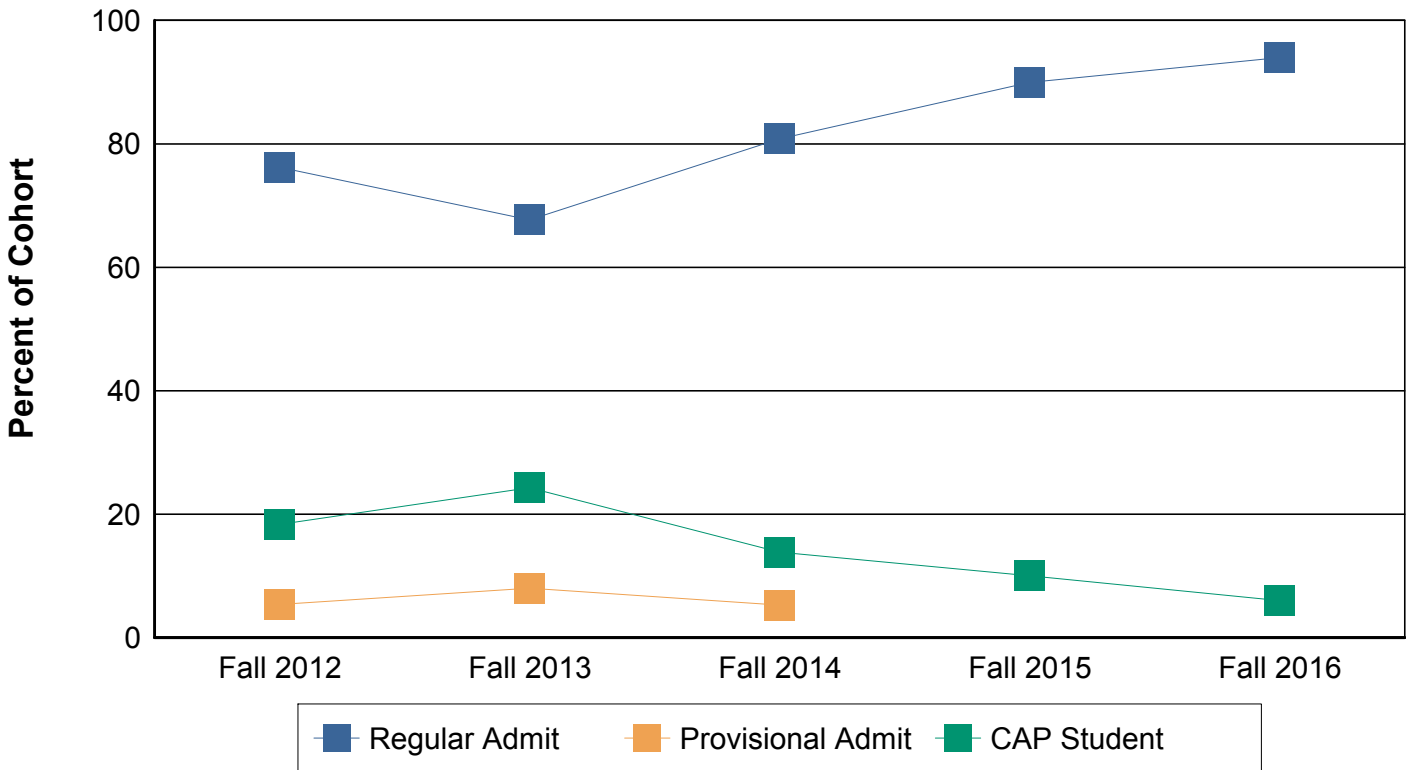

UTSA First Time Undergraduates by Gender (UTSA degree seeking and CAP students)

	Fall 2012	Fall 2013	Fall 2014	Fall 2015	Fall 2016
Female	2,182 49%	1,931 54%	2,626 53%	2,674 54%	2,344 54%
Male	2,307 51%	1,663 46%	2,357 47%	2,302 46%	2,033 46%
Total	4,489 100%	3,594 100%	4,983 100%	4,976 100%	4,377 100%

UTSA First Time Undergraduates by Gender

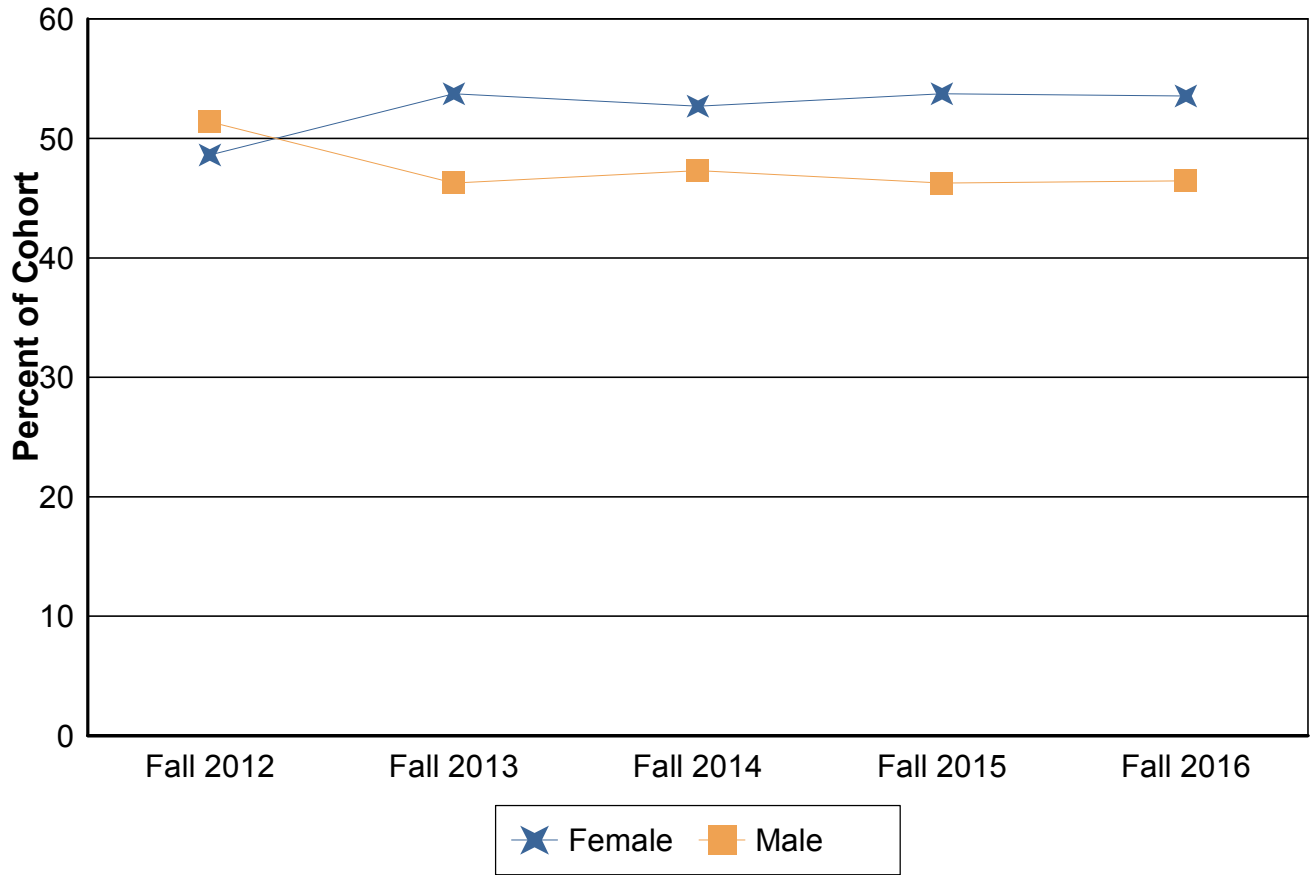

UTSA First Time Undergraduates by Ethnicity (UTSA degree seeking and CAP students)

	Fall 2012	Fall 2013	Fall 2014	Fall 2015	Fall 2016
White	1,309 29%	888 25%	1,131 23%	1,148 23%	951 22%
Black or African-American	494 11%	315 9%	505 10%	490 10%	447 10%
Hispanic or Latino	1,991 44%	1,791 50%	2,635 53%	2,689 54%	2,360 54%
Asian	325 7%	337 9%	399 8%	372 7%	341 8%
American Indian or Alaskan Native	6 0%	5 0%	8 0%	7 0%	7 0%
International	197 4%	100 3%	81 2%	74 1%	73 2%
Unknown or Not Reported	13 0%	23 1%	23 0%	30 1%	29 1%
Native Hawaiian or Other Pacific Islander Only	9 0%	8 0%	14 0%	8 0%	6 0%
Two or More Races	145 3%	127 4%	187 4%	158 3%	163 4%
Total	4,489 100%	3,594 100%	4,983 100%	4,976 100%	4,377 100%

UTSA First Time Undergraduates by Ethnicity

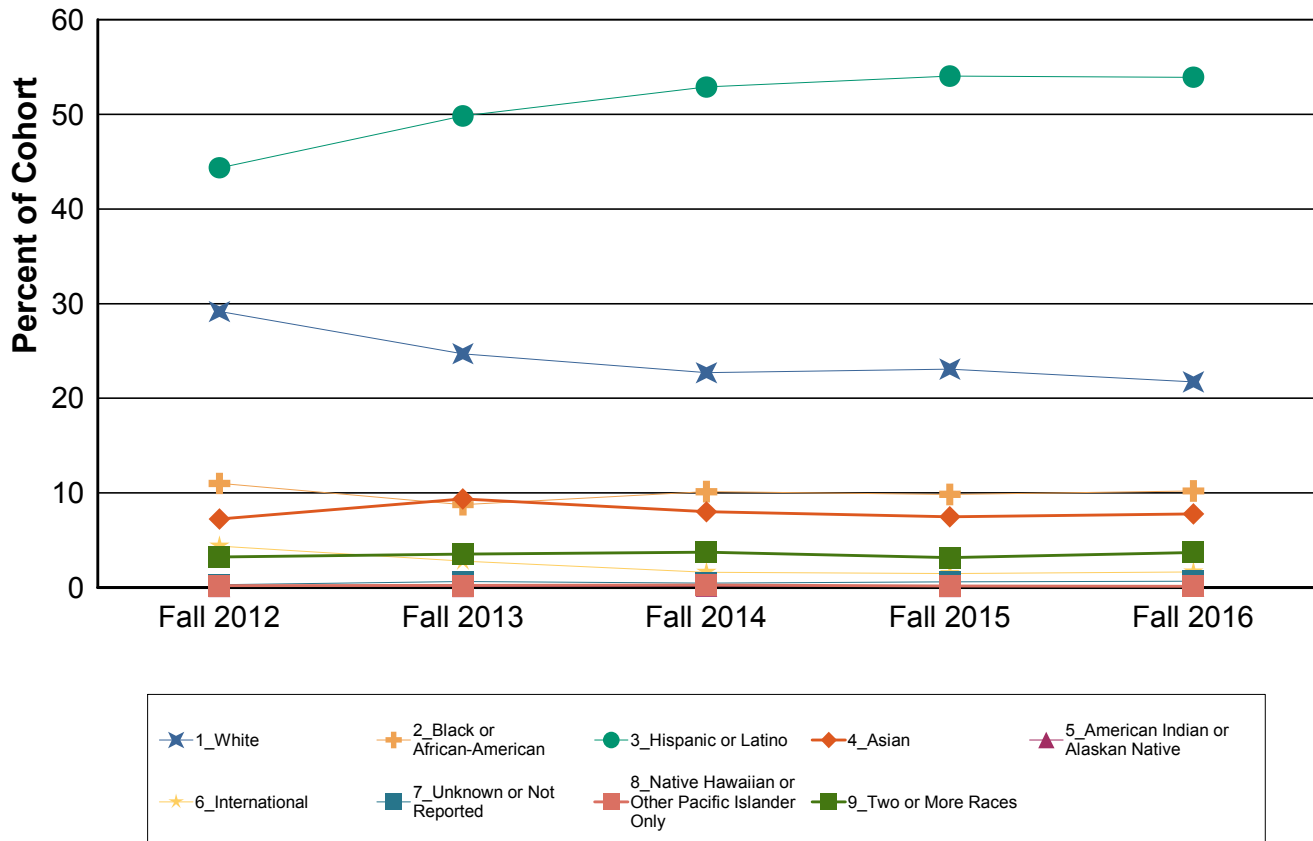

UTSA First Time Undergraduates by College (UTSA degree seeking and CAP students)

	Fall 2012	Fall 2013	Fall 2014	Fall 2015	Fall 2016
Architecture, Construction and Planning	81 2%	68 2%	123 2%	83 2%	113 3%
Business	494 11%	264 7%	614 12%	797 16%	771 18%
Education & Human Development	379 8%	337 9%	516 10%	590 12%	478 11%
Engineering	502 11%	457 13%	552 11%	593 12%	565 13%
Liberal and Fine Arts	836 19%	681 19%	564 11%	769 15%	677 15%
Non Degree Seeking	0 0%	1 0%	0 0%	0 0%	0 0%
Public Policy	87 2%	80 2%	129 3%	119 2%	103 2%
Sciences	1,084 24%	948 26%	1,204 24%	1,115 22%	1,080 25%
University College	1,026 23%	758 21%	1,281 26%	910 18%	590 13%
Total	4,489 100%	3,594 100%	4,983 100%	4,976 100%	4,377 100%

UTSA First Time Undergraduates by College

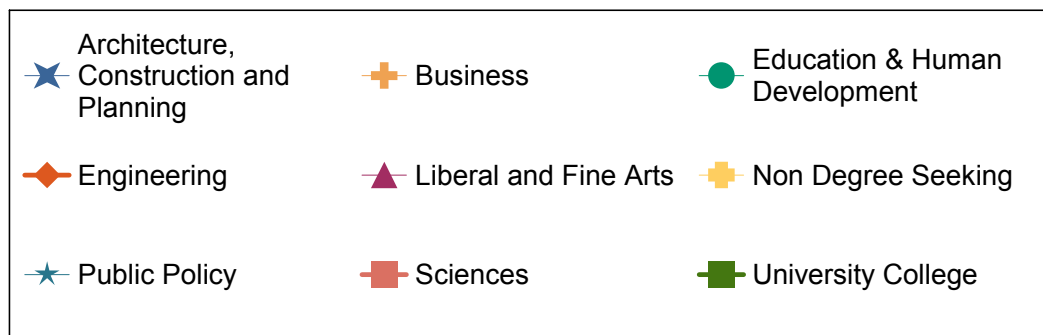
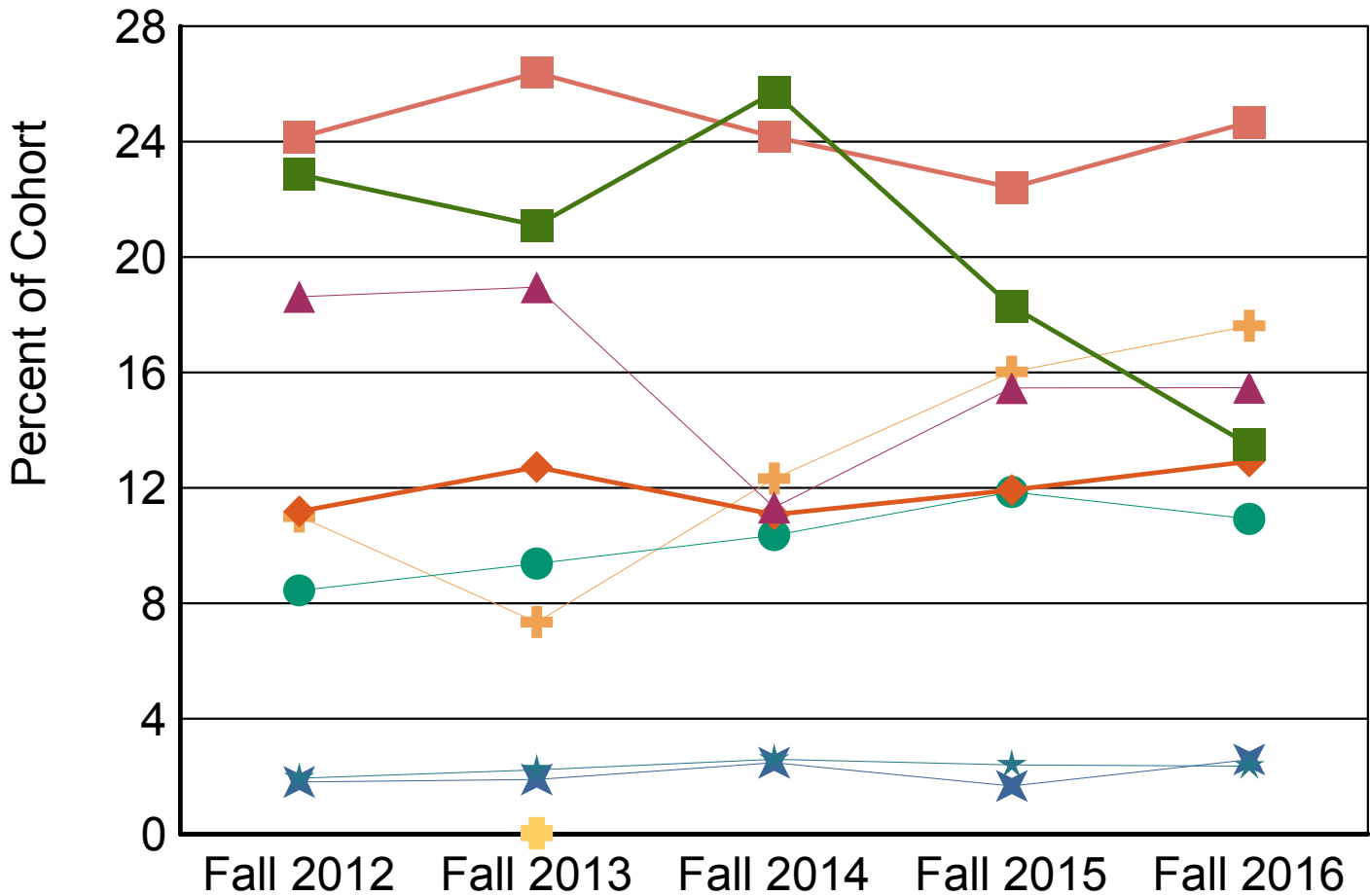

UTSA First Time Undergraduates by High School Rank Percentile (UTSA degree seeking and CAP students)

	Fall 2012	Fall 2013	Fall 2014	Fall 2015	Fall 2016
Top 10%	576 13%	621 17%	872 17%	859 17%	693 16%
Next 15%	1,704 38%	1,746 49%	2,001 40%	1,927 39%	1,663 38%
Second Quarter	1,320 29%	776 22%	1,308 26%	1,313 26%	1,206 28%
Third Quarter	418 9%	109 3%	314 6%	339 7%	333 8%
Fourth Quarter	49 1%	10 0%	33 1%	31 1%	35 1%
Missing	422 9%	332 9%	455 9%	507 10%	447 10%
Total	4,489 100%	3,594 100%	4,983 100%	4,976 100%	4,377 100%

UTSA First Time Undergraduates by Region (UTSA degree seeking and CAP students)

	Fall 2012	Fall 2013	Fall 2014	Fall 2015	Fall 2016
Alamo	1,541 34%	1,376 38%	1,928 39%	1,898 38%	1,826 42%
Capital	481 11%	353 10%	458 9%	470 9%	441 10%
Central	91 2%	56 2%	86 2%	110 2%	69 2%
Gulf Coast	1,280 29%	892 25%	1,143 23%	1,101 22%	918 21%
High Plains	13 0%	8 0%	16 0%	9 0%	12 0%
Metroplex	178 4%	152 4%	215 4%	230 5%	189 4%
Northwest Texas	14 0%	11 0%	11 0%	23 0%	10 0%
South Texas	513 11%	468 13%	757 15%	791 16%	629 14%
Southeast Texas	43 1%	51 1%	20 0%	32 1%	20 0%
Upper East Texas	18 0%	9 0%	9 0%	20 0%	19 0%
Upper Rio Grande	66 1%	64 2%	121 2%	70 1%	54 1%
West Texas	35 1%	25 1%	48 1%	68 1%	36 1%
Not in Texas	216 5%	129 4%	171 3%	154 3%	154 4%
Total	4,489 100%	3,594 100%	4,983 100%	4,976 100%	4,377 100%



The map of the regions below comes from the Texas Comptroller's website at <http://www.window.state.tx.us>. A full listing of counties is available on the following page.

Texas Economic Regions

Alamo: Atascosa, Bandera, Bexar, Calhoun, Comal, De Witt, Frio, Gillespie, Goliad, Gonzales, Guadalupe, Jackson, Karnes, Kendall, Kerr, Lavaca, Medina, Victoria, Wilson

Capital: Bastrop, Blanco, Burnet, Caldwell, Fayette, Hays, Lee, Llano, Travis, Williamson

Central: Bell, Bosque, Brazos, Burleson, Coryell, Falls, Freestone, Grimes, Hamilton, Hill, Lampasas, Leon, Limestone, Madison, McLennan, Milam, Mills, Robertson, San Saba, Washington

Gulf Coast: Austin, Brazoria, Chambers, Colorado, Fort Bend, Galveston, Harris, Liberty, Matagorda, Montgomery, Walker, Waller, Wharton

High Plains: Armstrong, Bailey, Briscoe, Carson, Castro, Childress, Cochran, Collingsworth Crosby, Dallam, Deaf Smith, Dickens, Donley, Floyd, Garza, Gray, Hale, Hall, Hansford, Hartley, Hemphill, Hockley, Hutchinson, King, Lamb, Lipscomb, Lubbock, Lynn, Moore, Motley, Ochiltree, Oldham, Parmer, Potter, Randall, Roberts, Sherman, Swisher, Terry, Wheeler, Yoakum

Metroplex: Collin, Cooke, Dallas, Denton, Ellis, Erath, Fannin, Grayson, Hood, Hunt, Johnson, Kaufman, Navarro, Palo, Pinto, Parker, Rockwall, Somervell, Tarrant, Wise

Northwest Texas: Archer, Baylor, Brown, Callahan, Clay, Coleman, Comanche, Cottle, Eastland, Fisher, Foard, Hardeman, Haskell, Jack, Jones, Kent, Knox, Mitchell, Montague, Nolan, Runnels, Scurry, Shackelford, Stephens, Stonewall, Taylor, Throckmorton, Wichita, Wilbarger, Young

South Texas: Aransas, Bee, Brooks, Cameron, Dimmit, Duval, Edwards, Hidalgo, Jim Hogg, Jim Wells, Kenedy, Kinney, Kleberg, La Salle, Live Oak, Maverick, McMullen, Nueces, Real, Refugio, San Patricio, Starr, Uvalde, Val Verde, Webb, Willacy, Zapata, Zavala

Southeast Texas: Angelina, Hardin, Houston, Jasper, Jefferson, Nacogdoches, Newton, Orange, Polk, Sabine, San Augustine, San Jacinto, Shelby, Trinity, Tyler

Upper East Texas: Anderson, Bowie, Camp, Cass, Cherokee, Delta, Franklin, Gregg, Harrison, Henderson, Hopkins, Lamar, Marion, Morris, Panola, Rains, Red River, Rusk, Smith, Titus, Upshur, Van Zandt, Wood

Upper Rio Grande: Brewster, Culberson, El Paso, Hudspeth, Jeff Davis, Presidio

West Texas: Andrews, Borden, Coke, Concho, Crane, Crockett, Dawson, Ector, Gaines, Glasscock, Howard, Irion, Kimble, Loving, Martin, Mason, McCulloch, Menard, Midland, Pecos, Reagan, Reeves, Schleicher, Sterling, Sutton, Terrell, Tom Green, Upton, Ward, Winkler

**SAT and ACT Scores (UTSA degree seeking and CAP students)
UTSA First Time Undergraduates Average SAT Total**

	Fall 2012	Fall 2013	Fall 2014	Fall 2015	Fall 2016
Regular Admit	1,032	1,026	1,030	1,031	1,026
Provisional Admit	939	1,003	984		
CAP Student	1,152	1,163	1,157	1,148	1,143
Total	1,051	1,061	1,046	1,044	1,033

UTSA First Time Undergraduates 25th and 75th Percentile SAT Total

		Fall 2012	Fall 2013	Fall 2014	Fall 2015	Fall 2016
Regular Admit	25%	950	920	930	940	930
	75%	1,120	1,130	1,120	1,120	1,110
Provisional Admit	25%	900	950	920		
	75%	990	1,050	1,050		
CAP Student	25%	1,085	1,090	1,090	1,085	1,090
	75%	1,230	1,240	1,240	1,220	1,220
Total	25%	960	960	950	950	930
	75%	1,140	1,165	1,140	1,140	1,120

UTSA First Time Undergraduates Average SAT Verbal

	Fall 2012	Fall 2013	Fall 2014	Fall 2015	Fall 2016
Regular Admit	501	499	503	508	507
Provisional Admit	456	493	479		
CAP Student	559	568	565	564	565
Total	510	517	511	514	511

UTSA First Time Undergraduates 25th and 75th Percentile SAT Verbal

		Fall 2012	Fall 2013	Fall 2014	Fall 2015	Fall 2016
Regular Admit	25%	450	440	450	450	450
	75%	550	560	550	560	560
Provisional Admit	25%	430	460	440		
	75%	490	530	520		
CAP Student	25%	510	520	520	520	520
	75%	610	620	610	610	600
Total	25%	450	460	450	460	450
	75%	570	580	560	570	560

UTSA First Time Undergraduates Average SAT Math

	Fall 2012	Fall 2013	Fall 2014	Fall 2015	Fall 2016
Regular Admit	530	527	526	523	518
Provisional Admit	483	510	505	0	0
CAP Student	593	595	592	585	578
Total	540	544	535	530	522

UTSA First Time Undergraduates 25th and 75th Percentile SAT Math

		Fall 2012	Fall 2013	Fall 2014	Fall 2015	Fall 2016
Regular Admit	25%	480	470	470	470	470
	75%	580	580	580	570	570
Provisional Admit	25%	460	480	460		
	75%	510	540	540		
CAP Student	25%	550	540	540	540	530
	75%	640	650	640	630	620
Total		490	490	480	470	470
		590	600	590	580	570

UTSA First Time Undergraduates Average ACT Composite

	Fall 2012	Fall 2013	Fall 2014	Fall 2015	Fall 2016
Regular Admit	22	22	22	22	22
Provisional Admit	19	21	20		
CAP Student	25	25	25	25	25
Total	22	23	22	22	22

UTSA First Time Undergraduates 25th and 75th Percentile ACT Composite

		Fall 2012	Fall 2013	Fall 2014	Fall 2015	Fall 2016
Regular Admit	25%	20	19	19	19	20
	75%	24	24	24	24	25
Provisional Admit	25%	18	20	19		
	75%	20	22	21		
CAP Student	25%	23	24	23	23	23
	75%	27	27	27	27	27
Total		20	20	19	20	20
		25	26	25	25	25

UTSA New Transfer Student Information

This section includes all students who are transferring to UTSA from another university or community college. For more information on this topic please contact the Office of Institutional Research at (210) 458-4706.

UTSA New Transfer Students by Gender

	Fall 2012	Fall 2013	Fall 2014	Fall 2015	Fall 2016
Female	1,157 47%	1,024 48%	1,067 49%	1,136 49%	1,235 48%
Male	1,306 53%	1,110 52%	1,101 51%	1,206 51%	1,339 52%
Total	2,463 100%	2,134 100%	2,168 100%	2,342 100%	2,574 100%

UTSA New Transfer Students by Gender

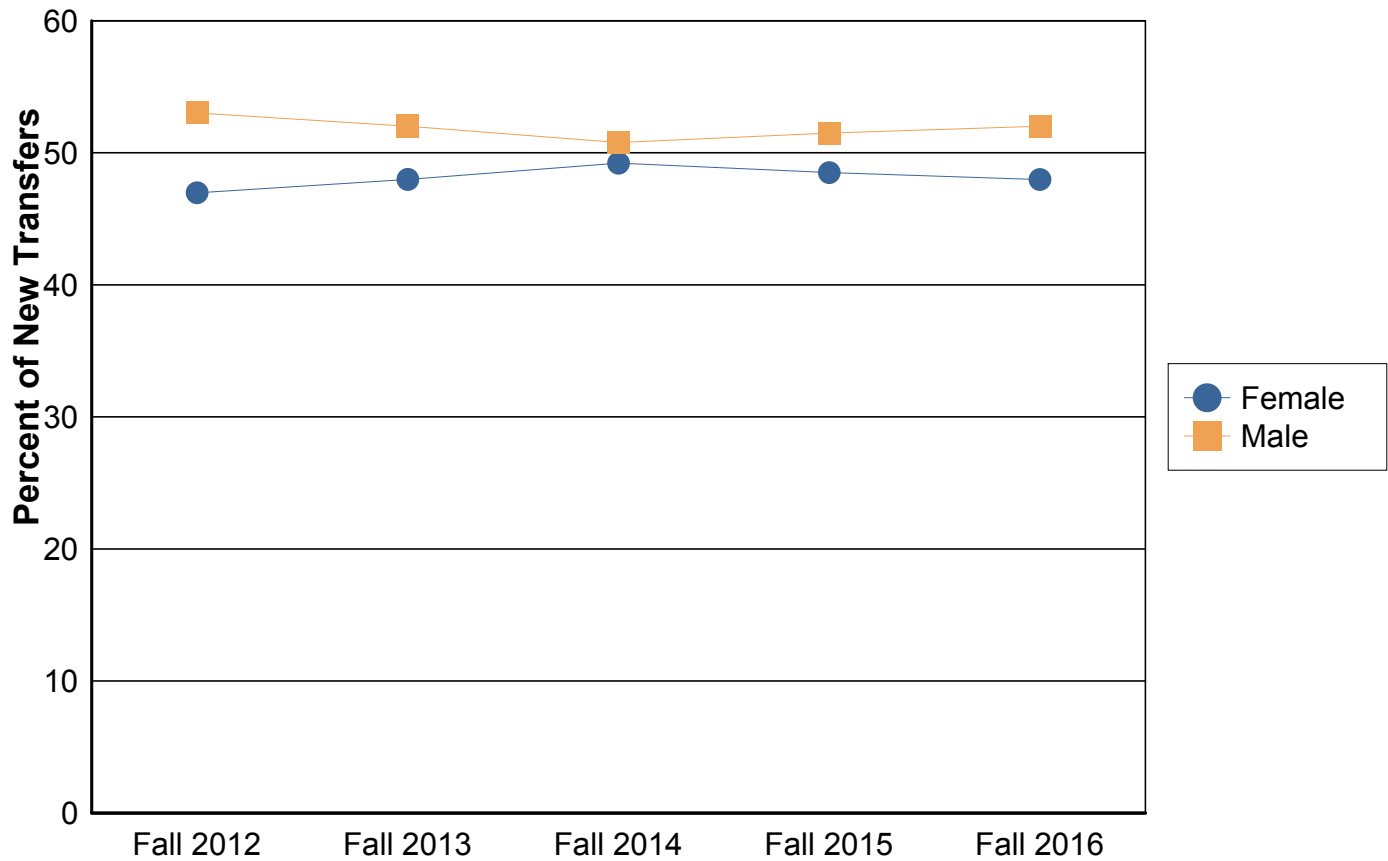

UTSA New Transfer Students by Ethnicity

	Fall 2012	Fall 2013	Fall 2014	Fall 2015	Fall 2016
White	740 30%	647 30%	645 30%	635 27%	685 27%
Black or African-American	185 8%	148 7%	112 5%	146 6%	208 8%
Hispanic or Latino	1,286 52%	1,135 53%	1,178 54%	1,337 57%	1,445 56%
Asian	70 3%	61 3%	78 4%	80 3%	73 3%
American Indian or Alaskan Native	5 0%	2 0%	7 0%	7 0%	8 0%
International	78 3%	65 3%	59 3%	46 2%	48 2%
Unknown or Not Reported	27 1%	19 1%	21 1%	22 1%	16 1%
Native Hawaiian or Other Pacific Islander Only	5 0%	5 0%	5 0%	4 0%	11 0%
Two or More Races	67 3%	52 2%	63 3%	65 3%	80 3%
Total	2,463 100%	2,134 100%	2,168 100%	2,342 100%	2,574 100%

UTSA Transfer Students by Ethnicity

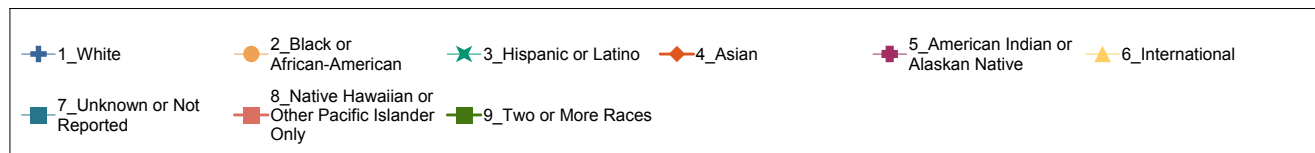
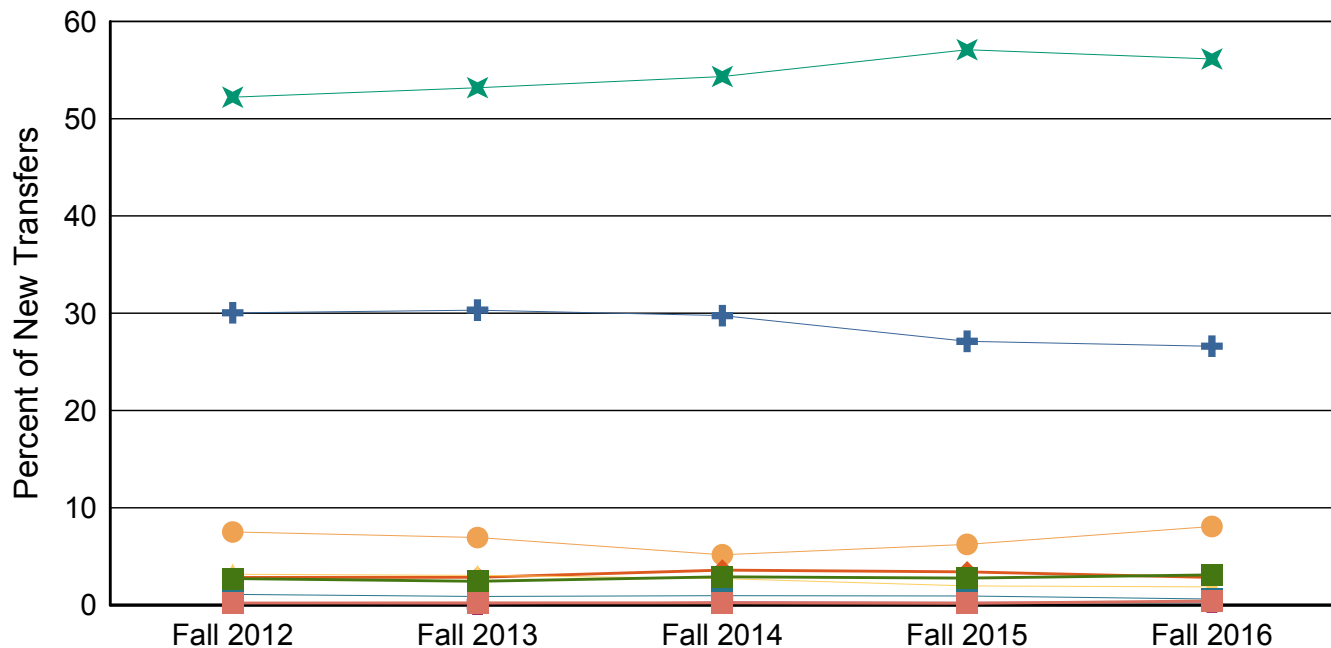

UTSA Transfer Students by College Type

	Fall 2012	Fall 2013	Fall 2014	Fall 2015	Fall 2016
Four Year	653 27%	503 24%	550 25%	584 25%	645 25%
Two Year	1,809 73%	1,631 76%	1,617 75%	1,758 75%	1,927 75%
Missing	1 0%	0 0%	1 0%	0 0%	2 0%
Total	2,463 100%	2,134 100%	2,168 100%	2,342 100%	2,574 100%

UTSA Transfer Students by College

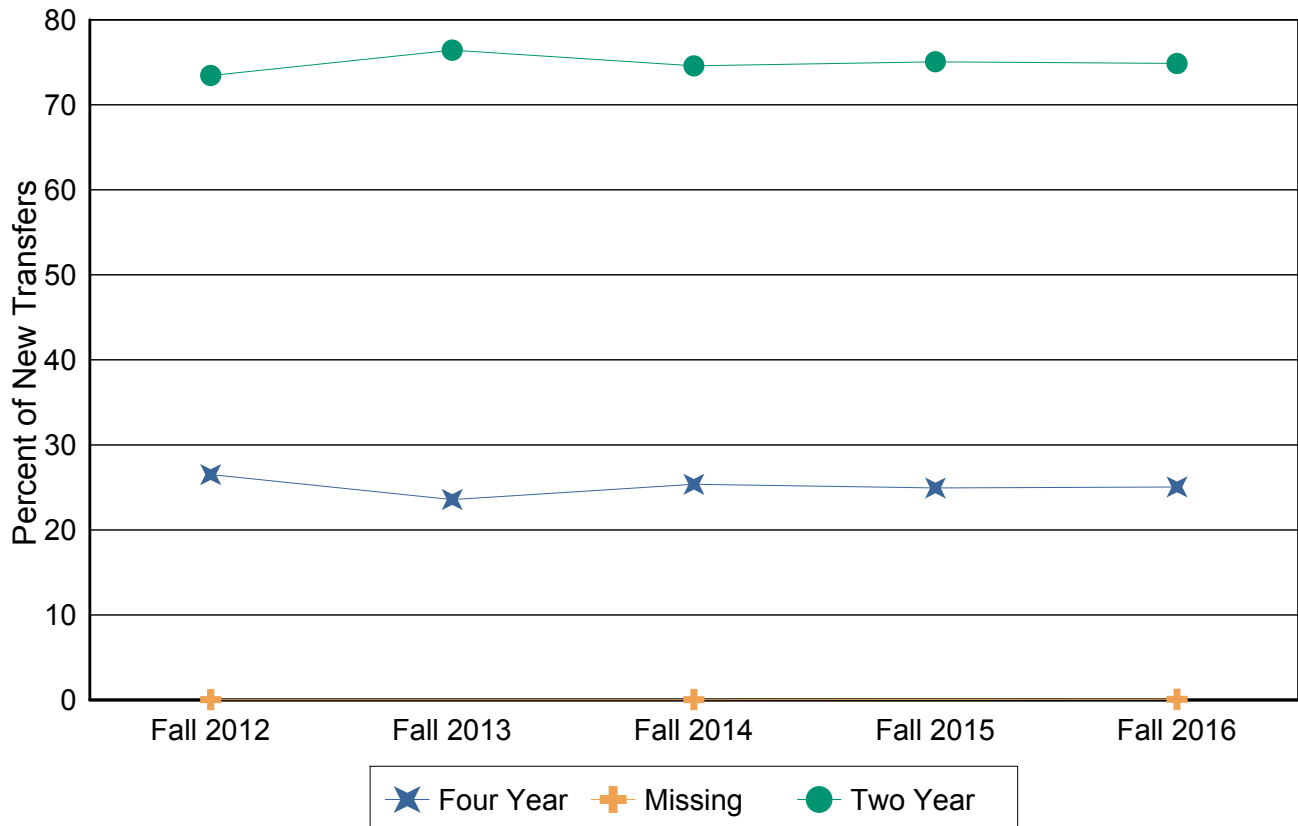

UTSA Transfer Undergraduates by Region (UTSA degree seeking and CAP students)

	Fall 2012	Fall 2013	Fall 2014	Fall 2015	Fall 2016
Alamo	1,526 62%	1,338 63%	1,444 67%	1,562 67%	1,650 64%
Capital	107 4%	76 4%	72 3%	77 3%	129 5%
Central	55 2%	40 2%	34 2%	29 1%	47 2%
Gulf Coast	195 8%	155 7%	139 6%	165 7%	189 7%
High Plains	8 0%	11 1%	9 0%	8 0%	7 0%
Metroplex	59 2%	45 2%	53 2%	33 1%	58 2%
Northwest Texas	9 0%	5 0%	11 1%	1 0%	7 0%
South Texas	287 12%	289 14%	219 10%	287 12%	312 12%
Southeast Texas	6 0%	4 0%	5 0%	8 0%	5 0%
Upper East Texas	8 0%	5 0%	9 0%	7 0%	9 0%
Upper Rio Grande	44 2%	39 2%	25 1%	29 1%	34 1%
West Texas	22 1%	11 1%	19 1%	27 1%	23 1%
Not in Texas	137 6%	116 5%	129 6%	109 5%	104 4%
Total	2,463 100%	2,134 100%	2,168 100%	2,342 100%	2,574 100%



The map of the regions below comes from the Texas Comptroller's website at <http://www.window.state.tx.us>. A full listing of counties is available on the following page.

Texas Economic Regions

Alamo: Atascosa, Bandera, Bexar, Calhoun, Comal, De Witt, Frio, Gillespie, Goliad, Gonzales, Guadalupe, Jackson, Karnes, Kendall, Kerr, Lavaca, Medina, Victoria, Wilson

Capital: Bastrop, Blanco, Burnet, Caldwell, Fayette, Hays, Lee, Llano, Travis, Williamson

Central: Bell, Bosque, Brazos, Burleson, Coryell, Falls, Freestone, Grimes, Hamilton, Hill, Lampasas, Leon, Limestone, Madison, McLennan, Milam, Mills, Robertson, San Saba, Washington

Gulf Coast: Austin, Brazoria, Chambers, Colorado, Fort Bend, Galveston, Harris, Liberty, Matagorda, Montgomery, Walker, Waller, Wharton

High Plains: Armstrong, Bailey, Briscoe, Carson, Castro, Childress, Cochran, Collingsworth, Crosby, Dallam, Deaf Smith, Dickens, Donley, Floyd, Garza, Gray, Hale, Hall, Hansford, Hartley, Hemphill, Hockley, Hutchinson, King, Lamb, Lipscomb, Lubbock, Lynn, Moore, Motley, Ochiltree, Oldham, Parmer, Potter, Randall, Roberts, Sherman, Swisher, Terry, Wheeler, Yoakum

Metroplex: Collin, Cooke, Dallas, Denton, Ellis, Erath, Fannin, Grayson, Hood, Hunt, Johnson, Kaufman, Navarro, Palo Pinto, Parker, Rockwall, Somervell, Tarrant, Wise

Northwest Texas: Archer, Baylor, Brown, Callahan, Clay, Coleman, Comanche, Cottle, Eastland, Fisher, Foard, Hardeman, Haskell, Jack, Jones, Kent, Knox, Mitchell, Montague, Nolan, Runnels, Scurry, Shackelford, Stephens, Stonewall, Taylor, Throckmorton, Wichita, Wilbarger, Young

South Texas: Aransas, Bee, Brooks, Cameron, Dimmit, Duval, Edwards, Hidalgo, Jim Hogg, Jim Wells, Kenedy, Kinney, Kleberg, La Salle, Live Oak, Maverick, McMullen, Nueces, Real, Refugio, San Patricio, Starr, Uvalde, Val Verde, Webb, Willacy, Zapata, Zavala

Southeast Texas: Angelina, Hardin, Houston, Jasper, Jefferson, Nacogdoches, Newton, Orange, Polk, Sabine, San Augustine, San Jacinto, Shelby, Trinity, Tyler

Upper East Texas: Anderson, Bowie, Camp, Cass, Cherokee, Delta, Franklin, Gregg, Harrison, Henderson, Hopkins, Lamar, Marion, Morris, Panola, Rains, Red River, Rusk, Smith, Titus, Upshur, Van Zandt, Wood

Upper Rio Grande: Brewster, Culberson, El Paso, Hudspeth, Jeff Davis, Presidio

West Texas: Andrews, Borden, Coke, Concho, Crane, Crockett, Dawson, Ector, Gaines, Glasscock, Howard, Irion, Kimble, Loving, Martin, Mason, McCulloch, Menard, Midland, Pecos, Reagan, Reeves, Schleicher, Sterling, Sutton, Terrell, Tom Green, Upton, Ward, Winkler

UTSA First Time Full Time Cohort Information

This section includes only students who are seeking a degree from UTSA, this excludes the students who are part of the Coordinated Admissions Program with the University of Texas at Austin and other students who do not plan to get a degree from UTSA. In the past students who were seeking a Clinical Laboratory Sciences degree had been excluded, however since they can also obtain the degree from UTSA they are now included in this section. For more information on this topic please contact the Office of Institutional Research at (210) 458-4706.

First Time Full Time Undergraduate Cohort by Gender (students seeking degrees at UTSA)

	Fall 2012	Fall 2013	Fall 2014	Fall 2015	Fall 2016
Female	1,786 49%	1,480 55%	2,293 54%	2,387 54%	2,159 53%
Male	1,846 51%	1,206 45%	1,965 46%	2,014 46%	1,883 47%
Total	3,632 100%	2,686 100%	4,258 100%	4,401 100%	4,042 100%

UTSA Degree Seeking Cohort by Gender

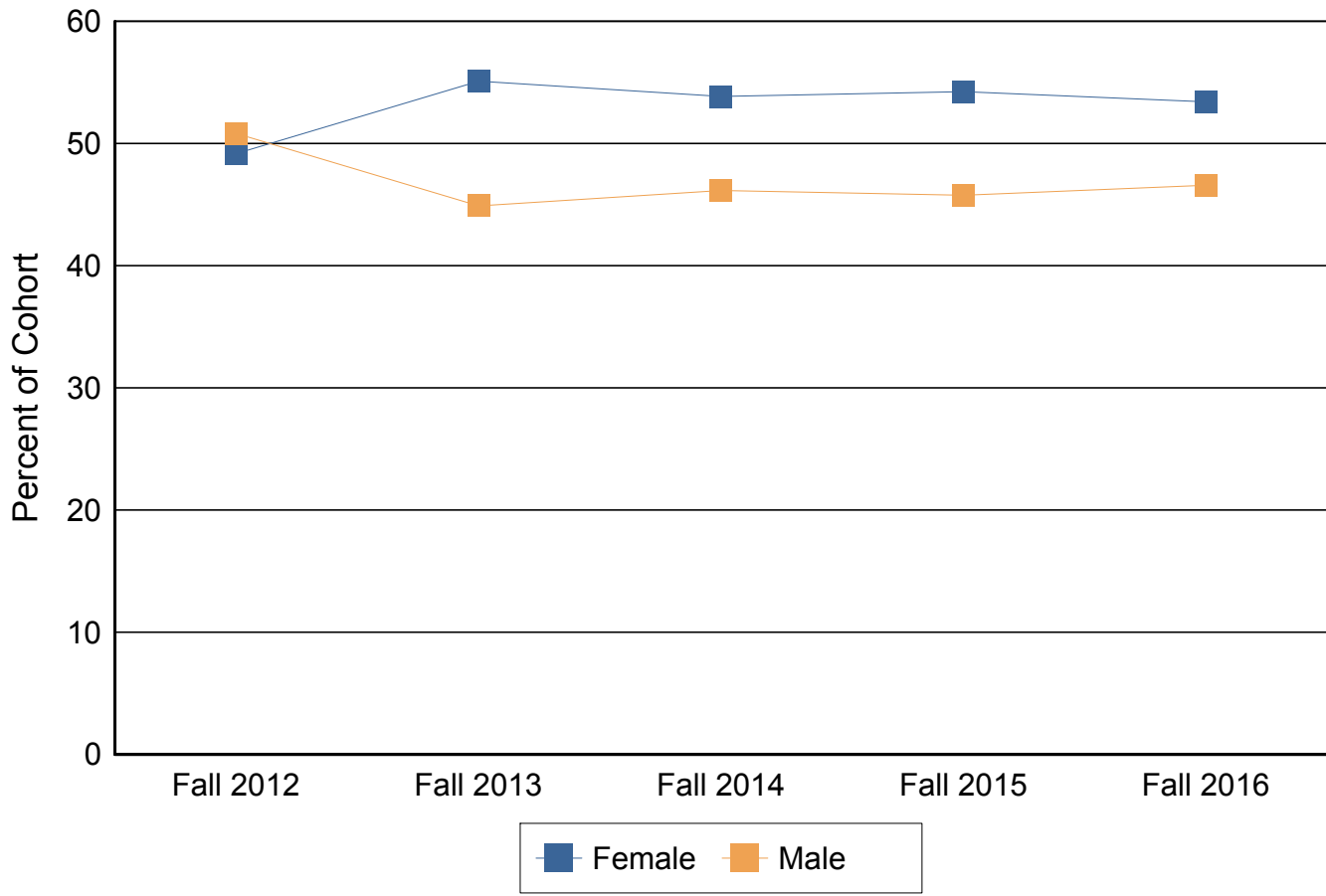

First Time Full Time Undergraduate Cohort by Ethnicity (students seeking degrees at UTSA)

	Fall 2012	Fall 2013	Fall 2014	Fall 2015	Fall 2016
White	959 26%	588 22%	891 21%	954 22%	859 21%
Black or African-American	451 12%	272 10%	460 11%	470 11%	432 11%
Hispanic or Latino	1,718 47%	1,477 55%	2,388 56%	2,466 56%	2,222 55%
Asian	178 5%	153 6%	256 6%	273 6%	282 7%
American Indian or Alaskan Native	5 0%	2 0%	7 0%	7 0%	6 0%
International	179 5%	81 3%	68 2%	68 2%	64 2%
Unknown or Not Reported	12 0%	21 1%	17 0%	23 1%	25 1%
Native Hawaiian or Other Pacific Islander Only	4 0%	5 0%	9 0%	8 0%	6 0%
Two or More Races	126 3%	87 3%	162 4%	132 3%	146 4%
Total	3,632 100%	2,686 100%	4,258 100%	4,401 100%	4,042 100%

UTSA Degree Seeking Cohort by Ethnicity

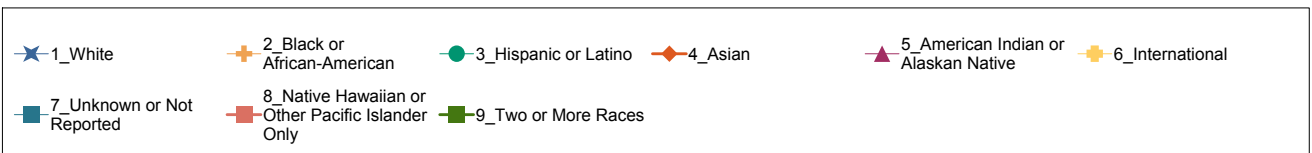
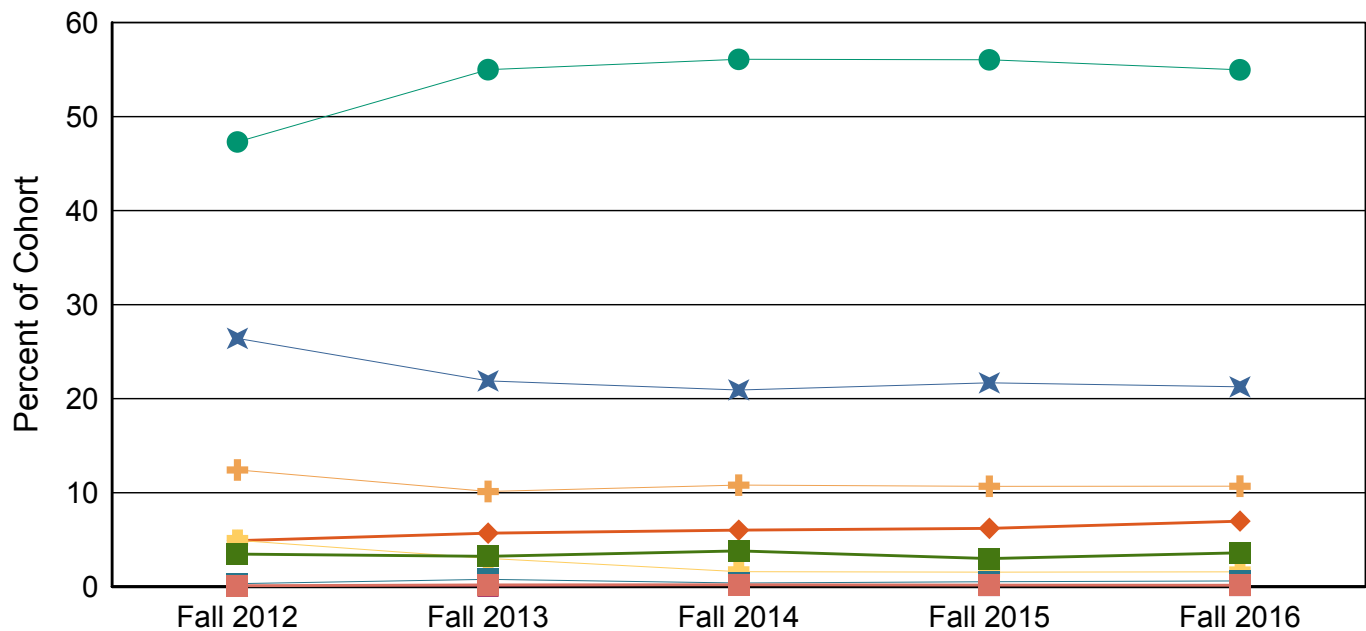

First Time Full Time Undergraduate Cohort by College* (students seeking degrees at UTSA)

	Fall 2012	Fall 2013	Fall 2014	Fall 2015	Fall 2016
Architecture, Construction and Planning	79 2%	67 2%	121 3%	83 2%	108 3%
Business	399 11%	258 10%	611 14%	786 18%	765 19%
Education & Human Development	346 10%	305 11%	513 12%	585 13%	470 12%
Engineering	379 10%	308 11%	546 13%	579 13%	547 14%
Liberal and Fine Arts	523 14%	293 11%	554 13%	755 17%	659 16%
Public Policy	85 2%	80 3%	129 3%	117 3%	102 3%
Sciences	809 22%	641 24%	1,190 28%	1,097 25%	1,068 26%
University College	1,012 28%	734 27%	594 14%	399 9%	323 8%
Total	3,632 100%	2,686 100%	4,258 100%	4,401 100%	4,042 100%

*College is based on student's intended major after meeting the requirements to exit the University College.

First Time Full Time Undergraduate Cohort by High School Percentile (students seeking degrees at UTSA)

	Fall 2012	Fall 2013	Fall 2014	Fall 2015	Fall 2016
Top 10%	517 14%	545 20%	789 19%	777 18%	661 16%
Next 15%	1,224 34%	1,251 47%	1,665 39%	1,648 37%	1,509 37%
Second Quarter	1,104 30%	569 21%	1,126 26%	1,198 27%	1,118 28%
Third Quarter	412 11%	102 4%	302 7%	327 7%	323 8%
Fourth Quarter	49 1%	10 0%	33 1%	31 1%	34 1%
Missing	326 9%	209 8%	343 8%	420 10%	397 10%
Total	3,632 100%	2,686 100%	4,258 100%	4,401 100%	4,042 100%

High School Percentile Rank

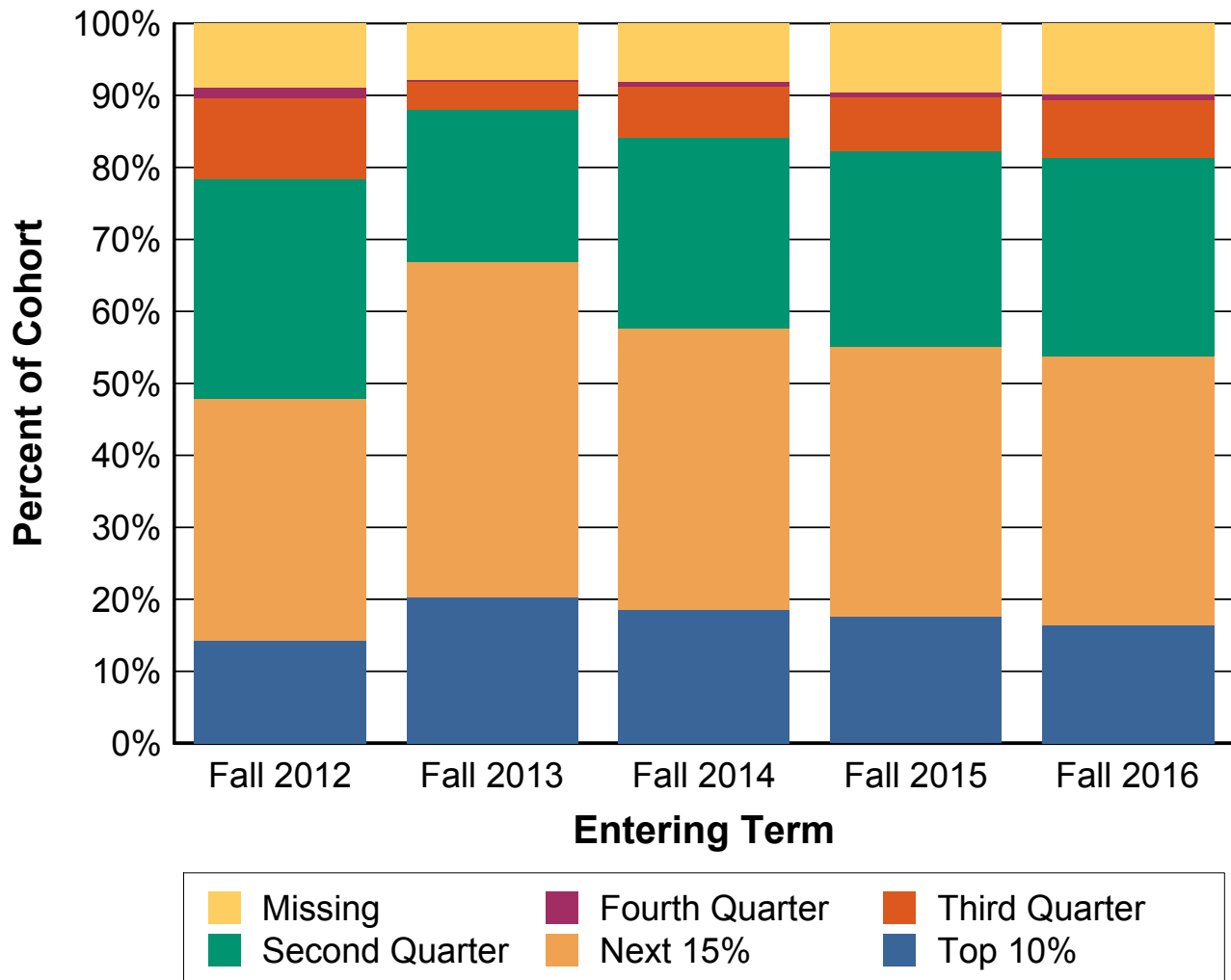

First Time Full Time Undergraduate Cohort by Region (students seeking degrees at UTSA)

	Fall 2012	Fall 2013	Fall 2014	Fall 2015	Fall 2016
Alamo	1,380 38%	1,196 45%	1,766 41%	1,753 40%	1,736 43%
Capital	301 8%	171 6%	334 8%	362 8%	368 9%
Central	78 2%	41 2%	71 2%	97 2%	64 2%
Gulf Coast	928 26%	526 20%	854 20%	916 21%	807 20%
High Plains	10 0%	5 0%	15 0%	8 0%	12 0%
Metroplex	117 3%	93 3%	154 4%	196 4%	173 4%
Northwest Texas	13 0%	8 0%	10 0%	20 0%	10 0%
Not in Texas	199 5%	104 4%	153 4%	137 3%	147 4%
South Texas	466 13%	419 16%	722 17%	740 17%	598 15%
Southeast Texas	37 1%	38 1%	15 0%	25 1%	20 0%
Upper East Texas	13 0%	5 0%	8 0%	19 0%	18 0%
Upper Rio Grande	58 2%	55 2%	111 3%	65 1%	54 1%
West Texas	32 1%	25 1%	45 1%	63 1%	35 1%
Total	3,632 100%	2,686 100%	4,258 100%	4,401 100%	4,042 100%



The map of the regions below comes from the Texas Comptroller's website at <http://www.window.state.tx.us>. A full listing of counties is available on the following page.

Texas Economic Regions

Alamo: Atascosa, Bandera, Bexar, Calhoun, Comal, De Witt, Frio, Gillespie, Goliad, Gonzales, Guadalupe, Jackson, Karnes, Kendall, Kerr, Lavaca, Medina, Victoria, Wilson

Capital: Bastrop, Blanco, Burnet, Caldwell, Fayette, Hays, Lee, Llano, Travis, Williamson

Central: Bell, Bosque, Brazos, Burleson, Coryell, Falls, Freestone, Grimes, Hamilton, Hill, Lampasas, Leon, Limestone, Madison, McLennan, Milam, Mills, Robertson, San Saba, Washington

Gulf Coast: Austin, Brazoria, Chambers, Colorado, Fort Bend, Galveston, Harris, Liberty, Matagorda, Montgomery, Walker, Waller, Wharton

High Plains: Armstrong, Bailey, Briscoe, Carson, Castro, Childress, Cochran, Collingsworth Crosby, Dallam, Deaf Smith, Dickens, Donley, Floyd, Garza, Gray, Hale, Hall, Hansford, Hartley, Hemphill, Hockley, Hutchinson, King, Lamb, Lipscomb, Lubbock, Lynn, Moore, Motley, Ochiltree, Oldham, Parmer, Potter, Randall, Roberts, Sherman, Swisher, Terry, Wheeler, Yoakum

Metroplex: Collin, Cooke, Dallas, Denton, Ellis, Erath, Fannin, Grayson, Hood, Hunt, Johnson, Kaufman, Navarro, Palo, Pinto, Parker, Rockwall, Somervell, Tarrant, Wise

Northwest Texas: Archer, Baylor, Brown, Callahan, Clay, Coleman, Comanche, Cottle, Eastland, Fisher, Foard, Hardeman, Haskell, Jack, Jones, Kent, Knox, Mitchell, Montague, Nolan, Runnels, Scurry, Shackelford, Stephens, Stonewall, Taylor, Throckmorton, Wichita, Wilbarger, Young

South Texas: Aransas, Bee, Brooks, Cameron, Dimmit, Duval, Edwards, Hidalgo, Jim Hogg, Jim Wells, Kenedy, Kinney, Kleberg, La Salle, Live Oak, Maverick, McMullen, Nueces, Real, Refugio, San Patricio, Starr, Uvalde, Val Verde, Webb, Willacy, Zapata, Zavala

Southeast Texas: Angelina, Hardin, Houston, Jasper, Jefferson, Nacogdoches, Newton, Orange, Polk, Sabine, San Augustine, San Jacinto, Shelby, Trinity, Tyler

Upper East Texas: Anderson, Bowie, Camp, Cass, Cherokee, Delta, Franklin, Gregg, Harrison, Henderson, Hopkins, Lamar, Marion, Morris, Panola, Rains, Red River, Rusk, Smith, Titus, Upshur, Van Zandt, Wood

Upper Rio Grande: Brewster, Culberson, El Paso, Hudspeth, Jeff Davis, Presidio

West Texas: Andrews, Borden, Coke, Concho, Crane, Crockett, Dawson, Ector, Gaines, Glasscock, Howard, Irion, Kimble, Loving, Martin, Mason, McCulloch, Menard, Midland, Pecos, Reagan, Reeves, Schleicher, Sterling, Sutton, Terrell, Tom Green, Upton, Ward, Winkler

SAT and ACT Scores (students seeking degrees at UTSA)

First Time Full Time Undergraduate Cohort Average SAT Total

	Fall 2012	Fall 2013	Fall 2014	Fall 2015	Fall 2016
Provisional Admit	939	1,003	983		
Regular Admit	1,032	1,026	1,030	1,031	1,026
Total	1,025	1,024	1,027	1,031	1,026

First Time Full Time Undergraduate Cohort 25th and 75th Percentile SAT Total

		Fall 2012	Fall 2013	Fall 2014	Fall 2015	Fall 2016
Provisional Admit	25%	900	955	920		
	75%	990	1,050	1,050		
Regular Admit	25%	950	930	930	940	930
	75%	1,120	1,130	1,120	1,120	1,110
Total	25%	940	930	930	940	930
	75%	1,110	1,120	1,110	1,120	1,110

First Time Full Time Undergraduate Cohort Average SAT Verbal

	Fall 2012	Fall 2013	Fall 2014	Fall 2015	Fall 2016
Provisional Admit	456	494	479		
Regular Admit	501	499	503	508	508
Total	498	498	502	508	508

First Time Full Time Undergraduate Cohort 25th and 75th Percentile SAT Verbal

		Fall 2012	Fall 2013	Fall 2014	Fall 2015	Fall 2016
Provisional Admit	25%	430	460	440		
	75%	490	530	520		
Regular Admit	25%	450	440	450	450	450
	75%	550	560	550	560	560
Total	25%	440	440	450	450	450
	75%	550	550	550	560	560

SAT and ACT Scores (students seeking degrees at UTSA)

First Time Full Time Undergraduate Cohort Average SAT Math

	Fall 2012	Fall 2013	Fall 2014	Fall 2015	Fall 2016
Provisional Admit	483	510	505	0	0
Regular Admit	530	527	526	523	519
Total	527	525	525	523	519

First Time Full Time Undergraduate Cohort 25th and 75th Percentile SAT Math

		Fall 2012	Fall 2013	Fall 2014	Fall 2015	Fall 2016
Provisional Admit	25%	460	480	460		
	75%	510	540	540		
Regular Admit	25%	480	470	470	470	470
	75%	580	580	580	570	570
Total		480 570	470 580	470 570	470 570	470 570

First Time Full Time Undergraduate Cohort Average ACT Composite

	Fall 2012	Fall 2013	Fall 2014	Fall 2015	Fall 2016
Provisional Admit	19	21	20		
Regular Admit	22	22	22	22	22
Total	22	22	22	22	22

First Time Full Time Undergraduate Cohort 25th and 75th Percentile ACT Composite

		Fall 2012	Fall 2013	Fall 2014	Fall 2015	Fall 2016
Provisional Admit	25%	18	20	19		
	75%	20	22	21		
Regular Admit	25%	20	19	19	19	20
	75%	24	24	24	24	25
Total		19 24	19 24	19 24	19 24	20 25

Retention and Graduation for First Time Full Time Cohort

			Retained for:			Graduated within:		
		Total	1 yr	2 yrs	3 yrs	4 yrs	5 yrs	6 yrs
Fall 2005	Roadrunner	3,475	65%	47%	40%	8%	22%	29%
	CAP	892	37%	29%	26%	7%	15%	19%
	Total	4,367	59%	43%	37%	8%	21%	27%
Fall 2006	Roadrunner	3,628	66%	47%	40%	10%	24%	31%
	CAP	1,065	32%	26%	23%	7%	13%	18%
	Total	4,693	59%	42%	36%	9%	21%	28%
Fall 2007	Roadrunner	3,864	65%	48%	42%	10%	26%	33%
	CAP	972	32%	27%	24%	6%	14%	19%
	Total	4,836	59%	44%	39%	10%	23%	30%
Fall 2008	Roadrunner	3,568	66%	51%	45%	12%	29%	36%
	CAP	1,195	27%	22%	20%	6%	12%	16%
	Total	4,763	56%	44%	39%	11%	24%	31%
Fall 2009	Roadrunner	3,356	67%	52%	45%	13%	29%	36%
	CAP	1,205	31%	24%	21%	6%	15%	19%
	Total	4,561	57%	45%	39%	11%	26%	31%
Fall 2010	Roadrunner	3,993	69%	53%	47%	14%	31%	38%
	CAP	823	31%	24%	21%	8%	15%	18%
	Total	4,816	62%	48%	43%	13%	28%	35%
Fall 2011	Roadrunner	4,024	70%	56%	49%	17%	34%	
	CAP	877	27%	23%	21%	8%	15%	
	Total	4,901	62%	50%	44%	15%	31%	
Fall 2012	Roadrunner	3,632	73%	59%	50%	20%		
	CAP	825	28%	23%	21%	8%		
	Total	4,457	64%	52%	45%	18%		
Fall 2013	Roadrunner	2,686	75%	62%	53%			
	CAP	873	28%	21%	18%			
	Total	3,559	64%	52%	44%			
Fall 2014	Roadrunner	4,258	73%	60%				
	CAP	690	35%	29%				
	Total	4,948	68%	55%				
Fall 2015	Roadrunner	4,401	76%					
	CAP	497	27%					
	Total	4,898	71%					

One Year Retention Rate by Student Type

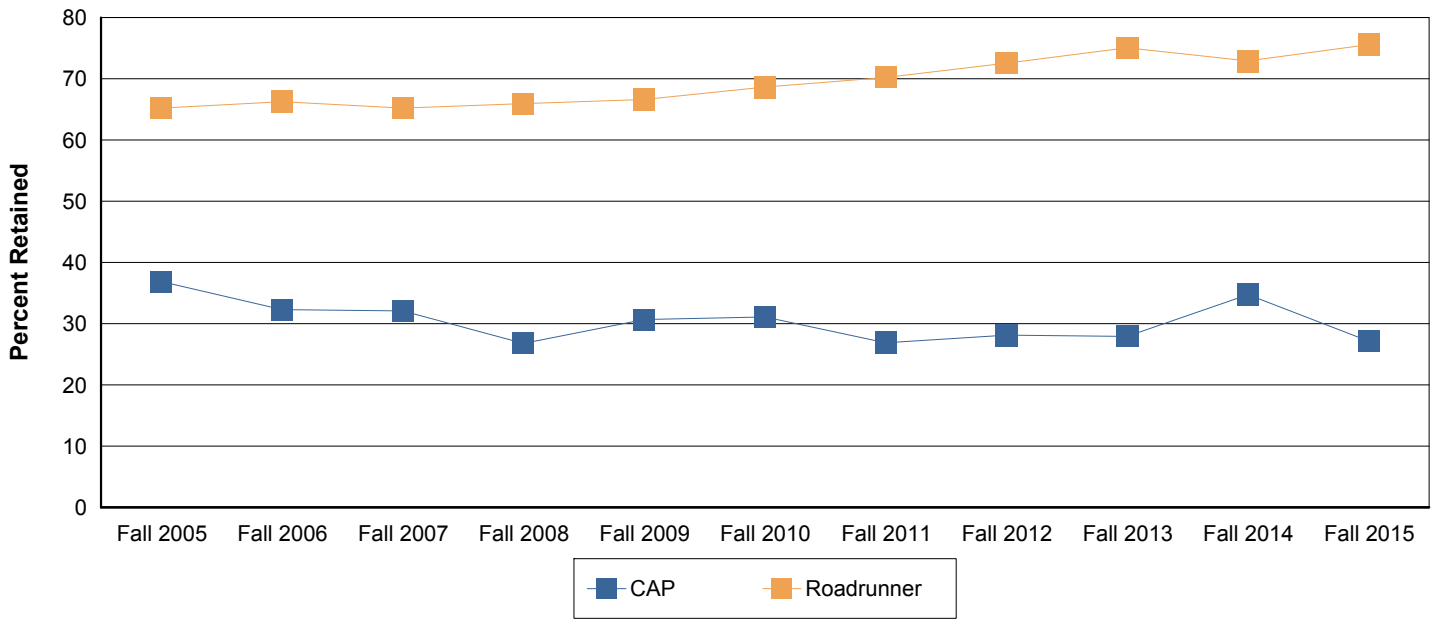

Retention and Graduation for First Time Full Time Cohort by Gender

Gender: Female

			Retained for:			Graduated within:		
		Total	1 yr	2 yrs	3 yrs	4 yrs	5 yrs	6 yrs
Fall 2005	Roadrunner	1,782	65%	46%	40%	10%	25%	31%
	CAP	459	35%	29%	25%	9%	17%	20%
	Total	2,241	59%	43%	37%	10%	23%	29%
Fall 2006	Roadrunner	1,875	67%	47%	41%	12%	27%	35%
	CAP	519	33%	24%	22%	8%	16%	18%
	Total	2,394	60%	42%	37%	11%	25%	31%
Fall 2007	Roadrunner	1,862	67%	50%	44%	13%	30%	37%
	CAP	448	33%	28%	25%	8%	17%	22%
	Total	2,310	60%	45%	41%	12%	27%	34%
Fall 2008	Roadrunner	1,840	67%	52%	45%	15%	33%	39%
	CAP	594	25%	21%	18%	8%	12%	15%
	Total	2,434	57%	44%	39%	13%	28%	33%
Fall 2009	Roadrunner	1,724	68%	55%	47%	16%	33%	40%
	CAP	557	31%	25%	21%	9%	19%	21%
	Total	2,281	59%	47%	41%	14%	30%	36%
Fall 2010	Roadrunner	1,864	69%	55%	48%	17%	36%	42%
	CAP	380	34%	26%	24%	11%	20%	21%
	Total	2,244	63%	50%	44%	16%	33%	38%
Fall 2011	Roadrunner	1,905	71%	58%	50%	21%	38%	
	CAP	394	28%	25%	23%	11%	19%	
	Total	2,299	64%	52%	45%	19%	35%	
Fall 2012	Roadrunner	1,786	74%	60%	51%	25%		
	CAP	382	31%	25%	21%	11%		
	Total	2,168	66%	54%	46%	23%		
Fall 2013	Roadrunner	1,480	77%	62%	53%			
	CAP	435	28%	23%	18%			
	Total	1,915	66%	53%	45%			
Fall 2014	Roadrunner	2,293	74%	60%				
	CAP	317	36%	31%				
	Total	2,610	69%	57%				
Fall 2015	Roadrunner	2,387	76%					
	CAP	254	28%					
	Total	2,641	72%					

Retention and Graduation for First Time Full Time Cohort by Gender

Gender: Male

			Retained for:			Graduated within:		
		Total	1 yr	2 yrs	3 yrs	4 yrs	5 yrs	6 yrs
Fall 2005	Roadrunner	1,693	66%	47%	41%	6%	19%	27%
	CAP	433	39%	29%	27%	5%	13%	18%
	Total	2,126	60%	43%	38%	6%	18%	25%
Fall 2006	Roadrunner	1,753	65%	46%	39%	7%	20%	28%
	CAP	546	32%	27%	24%	5%	11%	17%
	Total	2,299	57%	42%	36%	7%	18%	25%
Fall 2007	Roadrunner	2,002	64%	47%	41%	8%	22%	29%
	CAP	524	31%	26%	22%	5%	11%	17%
	Total	2,526	57%	42%	37%	7%	20%	26%
Fall 2008	Roadrunner	1,728	65%	51%	45%	10%	24%	33%
	CAP	601	28%	23%	21%	5%	12%	17%
	Total	2,329	55%	44%	39%	9%	21%	29%
Fall 2009	Roadrunner	1,632	65%	49%	43%	9%	25%	31%
	CAP	648	30%	23%	21%	4%	13%	16%
	Total	2,280	55%	42%	37%	8%	22%	27%
Fall 2010	Roadrunner	2,129	68%	52%	46%	11%	27%	35%
	CAP	443	29%	22%	19%	5%	11%	14%
	Total	2,572	61%	46%	42%	10%	24%	31%
Fall 2011	Roadrunner	2,119	70%	54%	47%	13%	30%	
	CAP	483	26%	20%	20%	5%	13%	
	Total	2,602	61%	48%	42%	12%	27%	
Fall 2012	Roadrunner	1,846	71%	57%	50%	15%		
	CAP	443	26%	21%	20%	5%		
	Total	2,289	62%	50%	44%	13%		
Fall 2013	Roadrunner	1,206	73%	61%	53%			
	CAP	438	28%	19%	17%			
	Total	1,644	61%	50%	43%			
Fall 2014	Roadrunner	1,965	72%	59%				
	CAP	373	34%	28%				
	Total	2,338	66%	54%				
Fall 2015	Roadrunner	2,014	75%					
	CAP	243	26%					
	Total	2,257	69%					

Retention and Graduation for First Time Full Time Cohort by Ethnicity

Race/Ethnicity: White

			Retained for:			Graduated within:		
		Total	1 yr	2 yrs	3 yrs	4 yrs	5 yrs	6 yrs
Fall 2005	Roadrunner	1,371	63%	43%	38%	8%	21%	28%
	CAP	368	27%	18%	15%	4%	8%	11%
	Total	1,739	56%	38%	33%	7%	19%	25%
Fall 2006	Roadrunner	1,538	63%	43%	36%	9%	22%	29%
	CAP	518	27%	22%	19%	5%	12%	16%
	Total	2,056	54%	38%	31%	8%	19%	26%
Fall 2007	Roadrunner	1,561	62%	45%	40%	10%	25%	32%
	CAP	483	24%	19%	17%	6%	11%	14%
	Total	2,044	53%	39%	34%	9%	22%	27%
Fall 2008	Roadrunner	1,327	63%	49%	43%	13%	28%	35%
	CAP	559	23%	17%	16%	5%	12%	15%
	Total	1,886	51%	40%	35%	10%	23%	29%
Fall 2009	Roadrunner	1,136	62%	47%	41%	13%	29%	34%
	CAP	549	24%	18%	17%	6%	13%	15%
	Total	1,685	50%	38%	33%	10%	24%	28%
Fall 2010	Roadrunner	1,241	65%	49%	43%	15%	31%	36%
	CAP	323	26%	21%	21%	9%	16%	18%
	Total	1,564	57%	43%	38%	14%	28%	33%
Fall 2011	Roadrunner	1,055	65%	51%	46%	18%	33%	██████
	CAP	351	20%	16%	16%	5%	12%	██████
	Total	1,406	54%	42%	38%	15%	28%	██████
Fall 2012	Roadrunner	959	70%	54%	46%	19%	██████	██████
	CAP	341	21%	19%	17%	7%	██████	██████
	Total	1,300	57%	45%	38%	16%	██████	██████
Fall 2013	Roadrunner	588	71%	59%	51%	██████	██████	██████
	CAP	292	24%	15%	12%	██████	██████	██████
	Total	880	55%	44%	38%	██████	██████	██████
Fall 2014	Roadrunner	891	72%	58%	██████	██████	██████	██████
	CAP	231	27%	24%	██████	██████	██████	██████
	Total	1,122	62%	51%	██████	██████	██████	██████
Fall 2015	Roadrunner	954	73%	██████	██████	██████	██████	██████
	CAP	169	27%	██████	██████	██████	██████	██████
	Total	1,123	66%	██████	██████	██████	██████	██████

Retention and Graduation for First Time Full Time Cohort by Ethnicity

Race/Ethnicity: Black or African-American

			Retained for:			Graduated within:		
		Total	1 yr	2 yrs	3 yrs	4 yrs	5 yrs	6 yrs
Fall 2005	Roadrunner	310	65%	47%	38%	7%	18%	26%
	CAP	50	66%	56%	46%	16%	28%	36%
	Total	360	66%	48%	39%	8%	19%	27%
Fall 2006	Roadrunner	368	75%	54%	47%	11%	28%	34%
	CAP	65	63%	43%	45%	11%	26%	34%
	Total	433	73%	52%	46%	11%	27%	34%
Fall 2007	Roadrunner	381	71%	57%	50%	10%	29%	36%
	CAP	62	48%	45%	39%	11%	24%	34%
	Total	443	67%	56%	49%	10%	28%	36%
Fall 2008	Roadrunner	419	73%	57%	49%	11%	31%	37%
	CAP	71	59%	55%	49%	15%	25%	38%
	Total	490	71%	57%	49%	11%	30%	38%
Fall 2009	Roadrunner	444	76%	61%	55%	12%	35%	42%
	CAP	87	51%	47%	40%	9%	30%	32%
	Total	531	72%	59%	52%	12%	34%	40%
Fall 2010	Roadrunner	475	78%	61%	52%	13%	32%	40%
	CAP	36	50%	47%	42%	8%	25%	31%
	Total	511	76%	60%	51%	13%	32%	40%
Fall 2011	Roadrunner	487	74%	59%	51%	14%	29%	
	CAP	40	58%	50%	38%	15%	30%	
	Total	527	72%	58%	50%	14%	29%	
Fall 2012	Roadrunner	451	73%	60%	51%	19%		
	CAP	43	44%	33%	26%	12%		
	Total	494	70%	58%	49%	18%		
Fall 2013	Roadrunner	272	79%	59%	54%			
	CAP	41	29%	27%	29%			
	Total	313	73%	55%	51%			
Fall 2014	Roadrunner	460	84%	67%				
	CAP	43	58%	47%				
	Total	503	82%	65%				
Fall 2015	Roadrunner	470	83%					
	CAP	14	36%					
	Total	484	82%					

Retention and Graduation for First Time Full Time Cohort by Ethnicity

Race/Ethnicity: Hispanic or Latino

			Retained for:			Graduated within:		
		Total	1 yr	2 yrs	3 yrs	4 yrs	5 yrs	6 yrs
Fall 2005	Roadrunner	1,511	66%	49%	42%	8%	22%	30%
	CAP	244	45%	38%	36%	9%	21%	25%
	Total	1,755	63%	48%	41%	8%	22%	29%
Fall 2006	Roadrunner	1,421	67%	48%	42%	10%	24%	33%
	CAP	217	42%	34%	30%	12%	18%	23%
	Total	1,638	64%	46%	41%	10%	23%	32%
Fall 2007	Roadrunner	1,564	65%	47%	42%	10%	25%	32%
	CAP	203	42%	37%	33%	5%	15%	26%
	Total	1,767	63%	46%	41%	10%	24%	31%
Fall 2008	Roadrunner	1,514	67%	52%	46%	12%	28%	36%
	CAP	281	35%	28%	25%	5%	13%	18%
	Total	1,795	62%	48%	43%	11%	25%	33%
Fall 2009	Roadrunner	1,458	66%	52%	45%	12%	27%	35%
	CAP	283	40%	32%	29%	8%	20%	25%
	Total	1,741	61%	49%	42%	11%	26%	34%
Fall 2010	Roadrunner	1,841	67%	52%	47%	12%	30%	37%
	CAP	243	38%	28%	23%	8%	16%	19%
	Total	2,084	64%	49%	44%	12%	28%	35%
Fall 2011	Roadrunner	1,890	69%	55%	47%	16%	33%	██████
	CAP	275	34%	29%	27%	9%	17%	██████
	Total	2,165	65%	51%	44%	15%	31%	██████
Fall 2012	Roadrunner	1,718	72%	59%	52%	19%	██████	██████
	CAP	252	41%	33%	31%	10%	██████	██████
	Total	1,970	68%	56%	49%	18%	██████	██████
Fall 2013	Roadrunner	1,477	74%	62%	54%	██████	██████	██████
	CAP	295	38%	31%	26%	██████	██████	██████
	Total	1,772	68%	57%	49%	██████	██████	██████
Fall 2014	Roadrunner	2,388	71%	58%	██████	██████	██████	██████
	CAP	225	44%	37%	██████	██████	██████	██████
	Total	2,613	69%	56%	██████	██████	██████	██████
Fall 2015	Roadrunner	2,466	74%	██████	██████	██████	██████	██████
	CAP	189	34%	██████	██████	██████	██████	██████
	Total	2,655	72%	██████	██████	██████	██████	██████

Retention and Graduation for First Time Full Time Cohort by Ethnicity

Race/Ethnicity: Other Race/Ethnicity

			Retained for:			Graduated within:		
		Total	1 yr	2 yrs	3 yrs	4 yrs	5 yrs	6 yrs
Fall 2005	Roadrunner	283	69%	52%	46%	12%	29%	36%
	CAP	230	38%	29%	28%	9%	17%	20%
	Total	513	55%	42%	38%	11%	24%	29%
Fall 2006	Roadrunner	301	69%	53%	45%	11%	27%	35%
	CAP	265	26%	22%	17%	5%	9%	12%
	Total	566	49%	38%	32%	8%	19%	24%
Fall 2007	Roadrunner	358	73%	55%	49%	12%	29%	37%
	CAP	224	36%	29%	25%	7%	17%	21%
	Total	582	59%	45%	39%	10%	24%	31%
Fall 2008	Roadrunner	308	66%	53%	47%	15%	30%	37%
	CAP	284	18%	17%	14%	7%	10%	11%
	Total	592	43%	35%	31%	11%	20%	25%
Fall 2009	Roadrunner	318	75%	58%	47%	18%	33%	39%
	CAP	286	29%	22%	16%	5%	12%	15%
	Total	604	53%	41%	33%	11%	23%	27%
Fall 2010	Roadrunner	436	76%	61%	53%	16%	36%	46%
	CAP	221	28%	19%	17%	6%	12%	14%
	Total	657	60%	47%	41%	13%	28%	35%
Fall 2011	Roadrunner	592	79%	65%	58%	21%	43%	██████
	CAP	211	24%	21%	19%	9%	16%	██████
	Total	803	64%	53%	48%	18%	36%	██████
Fall 2012	Roadrunner	504	79%	63%	52%	23%	██████	██████
	CAP	189	20%	15%	14%	6%	██████	██████
	Total	693	63%	50%	42%	19%	██████	██████
Fall 2013	Roadrunner	349	82%	68%	52%	██████	██████	██████
	CAP	245	20%	14%	12%	██████	██████	██████
	Total	594	56%	46%	35%	██████	██████	██████
Fall 2014	Roadrunner	519	73%	61%	██████	██████	██████	██████
	CAP	191	28%	23%	██████	██████	██████	██████
	Total	710	61%	51%	██████	██████	██████	██████
Fall 2015	Roadrunner	511	79%	██████	██████	██████	██████	██████
	CAP	125	15%	██████	██████	██████	██████	██████
	Total	636	67%	██████	██████	██████	██████	██████



Degrees Awarded

The UTSA Fact Book
Office of Institutional Research
Fall 2016

Degrees Awarded by Year

This information is based on the Banner Degrees Awarded table and the Student Demographic table as of the time the file was run. The College information is based on the current College Structure and the data is provided for the full academic year from Fall (FL) to Summer (SU). An interactive view of this data is also now available at <http://www.utsa.edu/ir/> under OIR Interactive. For more information regarding this topic please contact the Office of Institutional Research at (210) 458-4706.

Degrees Awarded by Level

	2011-2012	2012-2013	2013-2014	2014-2015	2015-2016
Bachelor's	4,247 77%	4,465 76%	4,553 78%	4,689 79%	4,648 78%
Master's	1,168 21%	1,296 22%	1,180 20%	1,139 19%	1,184 20%
Doctoral	79 1%	99 2%	105 2%	118 2%	128 2%
Total	5,494 100%	5,860 100%	5,838 100%	5,946 100%	5,960 100%

Degrees Awarded by Level

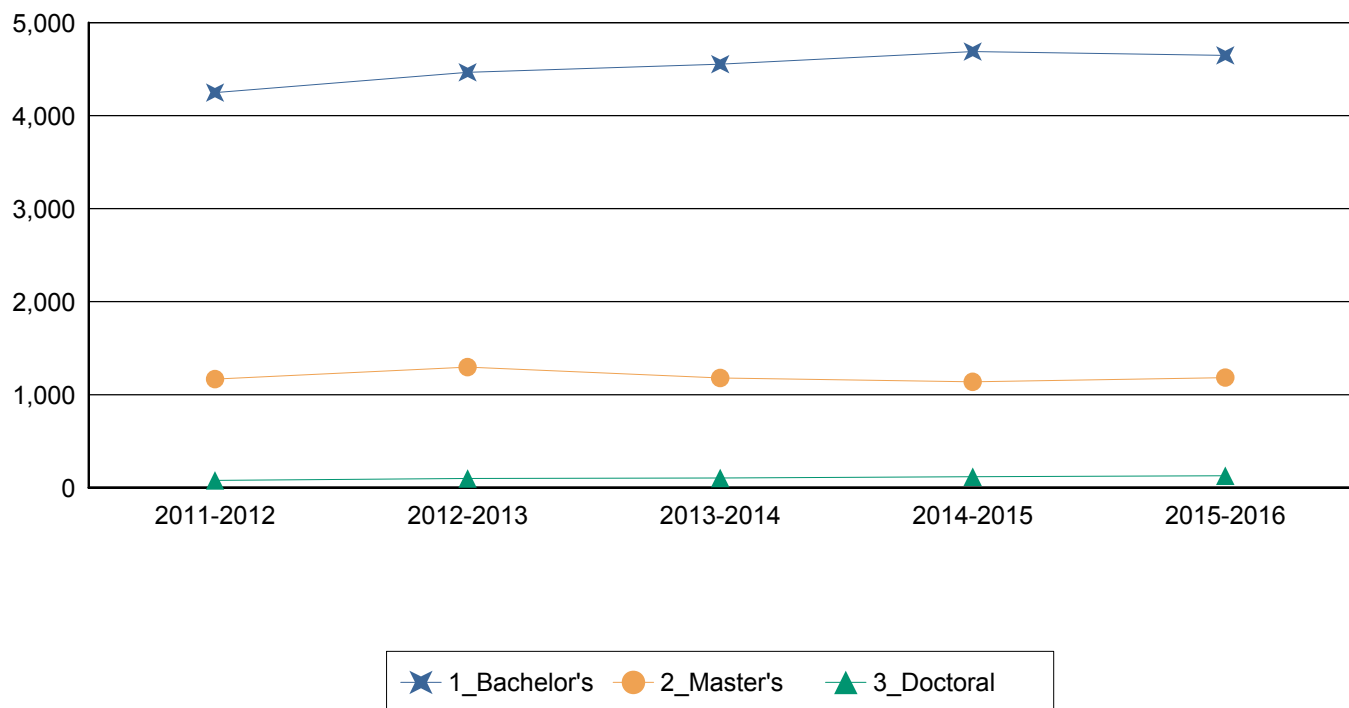

Degrees Awarded by College Based on the Current College Structure

	2011-2012	2012-2013	2013-2014	2014-2015	2015-2016
Architecture, Construction	203 4%	234 4%	229 4%	192 3%	176 3%
Business	1,336 24%	1,333 23%	1,348 23%	1,403 24%	1,384 23%
Education & Human	1,134 21%	1,331 23%	1,257 22%	1,129 19%	1,109 19%
Engineering	311 6%	373 6%	407 7%	487 8%	575 10%
Honors	0 0%	0 0%	1 0%	0 0%	0 0%
Liberal and Fine Arts	1,487 27%	1,436 25%	1,403 24%	1,317 22%	1,357 23%
Public Policy	328 6%	405 7%	402 7%	472 8%	429 7%
Sciences	682 12%	679 12%	640 11%	696 12%	742 12%
University College	13 0%	69 1%	151 3%	250 4%	188 3%
Total	5,494 100%	5,860 100%	5,838 100%	5,946 100%	5,960 100%

* The Honors College includes only students who are graduated with a major of Honors Studies. This does not include students who have graduated in other fields but are in the Honors program.

Degrees Awarded by College

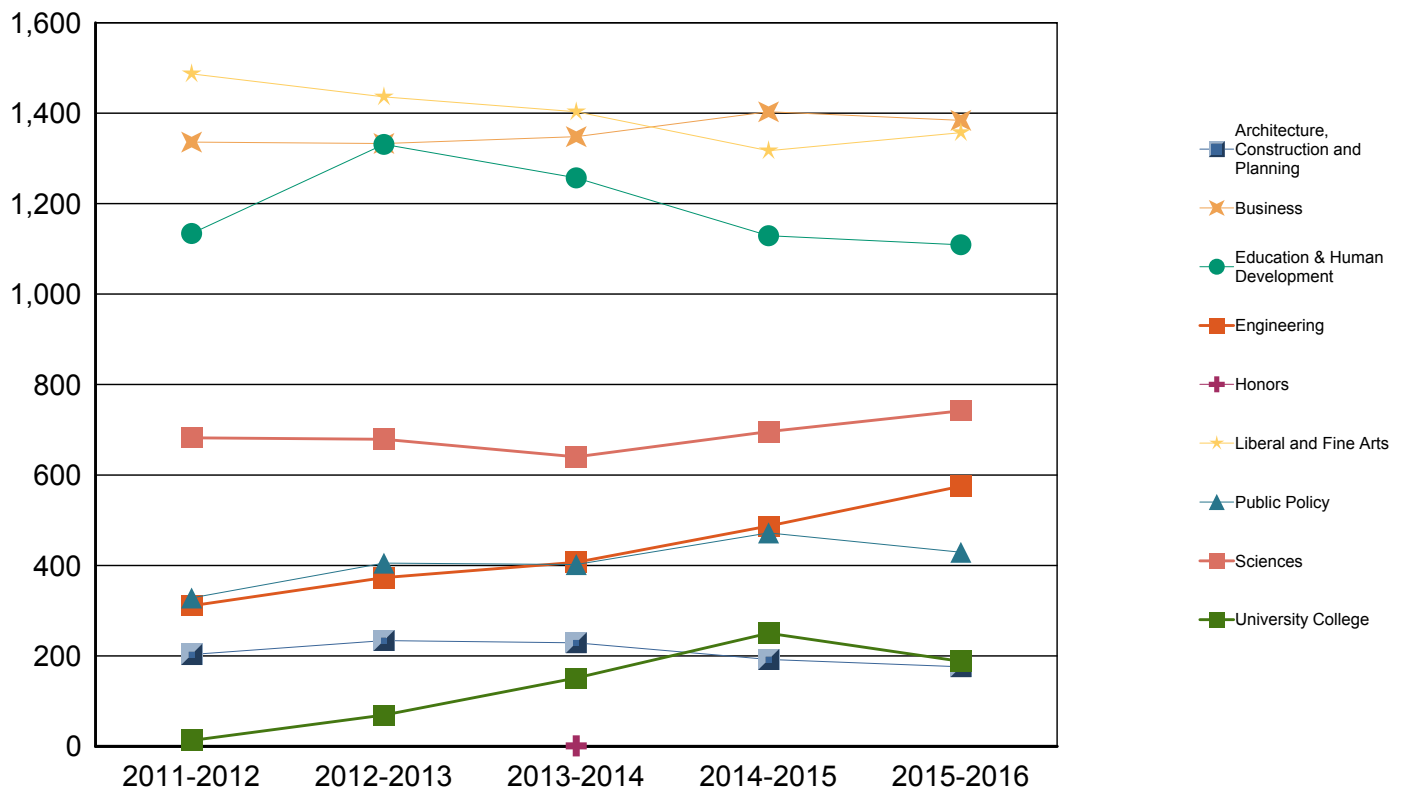

Degrees Awarded by College Based on the Current College Structure

		2011-2012	2012-2013	2013-2014	2014-2015	2015-2016
Architecture, Construction and Planning	Bachelor's	163 80%	206 88%	182 79%	151 79%	133 76%
	Master's	40 20%	28 12%	47 21%	41 21%	43 24%
	Total	203 100%	234 100%	229 100%	192 100%	176 100%
Business	Bachelor's	1,078 81%	1,083 81%	1,112 82%	1,183 84%	1,154 83%
	Master's	243 18%	240 18%	215 16%	209 15%	219 16%
	Doctoral	15 1%	10 1%	21 2%	11 1%	11 1%
	Total	1,336 100%	1,333 100%	1,348 100%	1,403 100%	1,384 100%
Education & Human Development	Bachelor's	679 60%	763 57%	752 60%	714 63%	674 61%
	Master's	428 38%	544 41%	479 38%	381 34%	392 35%
	Doctoral	27 2%	24 2%	26 2%	34 3%	43 4%
	Total	1,134 100%	1,331 100%	1,257 100%	1,129 100%	1,109 100%
Engineering	Bachelor's	208 67%	254 68%	299 73%	332 68%	369 64%
	Master's	86 28%	99 27%	91 22%	130 27%	182 32%
	Doctoral	17 5%	20 5%	17 4%	25 5%	24 4%
	Total	311 100%	373 100%	407 100%	487 100%	575 100%
Honors	Bachelor's	0 0%	0 0%	1 100%	0 0%	0 0%
	Total	0 0%	0 0%	1 100%	0 0%	0 0%
Liberal and Fine Arts	Bachelor's	1,340 90%	1,288 90%	1,282 91%	1,200 91%	1,252 92%
	Master's	142 10%	139 10%	116 8%	109 8%	98 7%
	Doctoral	5 0%	9 1%	5 0%	8 1%	7 1%
	Total	1,487 100%	1,436 100%	1,403 100%	1,317 100%	1,357 100%

		2011-2012	2012-2013	2013-2014	2014-2015	2015-2016
Public Policy	Bachelor's	233 71%	287 71%	276 69%	317 67%	305 71%
	Master's	93 28%	111 27%	121 30%	151 32%	117 27%
	Doctoral	2 1%	7 2%	5 1%	4 1%	7 2%
	Total	328 100%	405 100%	402 100%	472 100%	429 100%
Sciences	Bachelor's	533 78%	515 76%	498 78%	542 78%	573 77%
	Master's	136 20%	135 20%	111 17%	118 17%	133 18%
	Doctoral	13 2%	29 4%	31 5%	36 5%	36 5%
	Total	682 100%	679 100%	640 100%	696 100%	742 100%
University College	Bachelor's	13 100%	69 100%	151 100%	250 100%	188 100%
	Total	13 100%	69 100%	151 100%	250 100%	188 100%
Total		5,494 100%	5,860 100%	5,838 100%	5,946 100%	5,960 100%

* The Honors College includes only students who are graduated with a major of Honors Studies. This does not include students who have graduated in other fields but are in the Honors program.

Degrees Awarded by Level and Ethnicity

		2011-2012	2012-2013	2013-2014	2014-2015	2015-2016
Bachelor's	White	1,423 34%	1,452 33%	1,465 32%	1,363 29%	1,240 27%
	Black or African-American	301 7%	331 7%	383 8%	394 8%	381 8%
	Hispanic or Latino	1,946 46%	2,116 47%	2,171 48%	2,281 49%	2,324 50%
	Asian	220 5%	212 5%	201 4%	212 5%	237 5%
	American Indian or Alaskan Native	8 0%	10 0%	5 0%	13 0%	8 0%
	International	99 2%	111 2%	137 3%	204 4%	251 5%
	Unknown or Not Reported	153 4%	123 3%	84 2%	82 2%	78 2%
	Native Hawaiian or Other Pacific	12 0%	7 0%	11 0%	11 0%	9 0%
	Two or More Races	85 2%	103 2%	96 2%	129 3%	120 3%
	Total	4,247 100%	4,465 100%	4,553 100%	4,689 100%	4,648 100%
Master's	White	427 37%	478 37%	437 37%	400 35%	387 33%
	Black or African-American	71 6%	76 6%	54 5%	68 6%	68 6%
	Hispanic or Latino	413 35%	446 34%	404 34%	416 37%	398 34%
	Asian	37 3%	38 3%	44 4%	31 3%	38 3%
	American Indian or Alaskan Native	2 0%	3 0%	2 0%	0 0%	4 0%
	International	149 13%	206 16%	191 16%	188 17%	235 20%
	Unknown or Not Reported	53 5%	22 2%	23 2%	17 1%	25 2%
	Native Hawaiian or Other Pacific	2 0%	1 0%	2 0%	4 0%	4 0%
	Two or More Races	14 1%	26 2%	23 2%	15 1%	25 2%
	Total	1,168 100%	1,296 100%	1,180 100%	1,139 100%	1,184 100%
Doctoral	White	26 33%	29 29%	30 29%	41 35%	39 30%
	Black or African-American	2 3%	2 2%	7 7%	4 3%	4 3%

		2011-2012	2012-2013	2013-2014	2014-2015	2015-2016
Doctoral	Hispanic or Latino	18 23%	17 17%	17 16%	28 24%	31 24%
	Asian	4 5%	2 2%	11 10%	7 6%	7 5%
	American Indian or Alaskan Native	0 0%	1 1%	0 0%	0 0%	0 0%
	International	23 29%	38 38%	33 31%	30 25%	39 30%
	Unknown or Not Reported	5 6%	5 5%	3 3%	7 6%	5 4%
	Two or More Races	1 1%	5 5%	4 4%	1 1%	3 2%
	Total	79 100%	99 100%	105 100%	118 100%	128 100%
Total	5,494 100%	5,860 100%	5,838 100%	5,946 100%	5,960 100%	

Degrees Awarded by Level

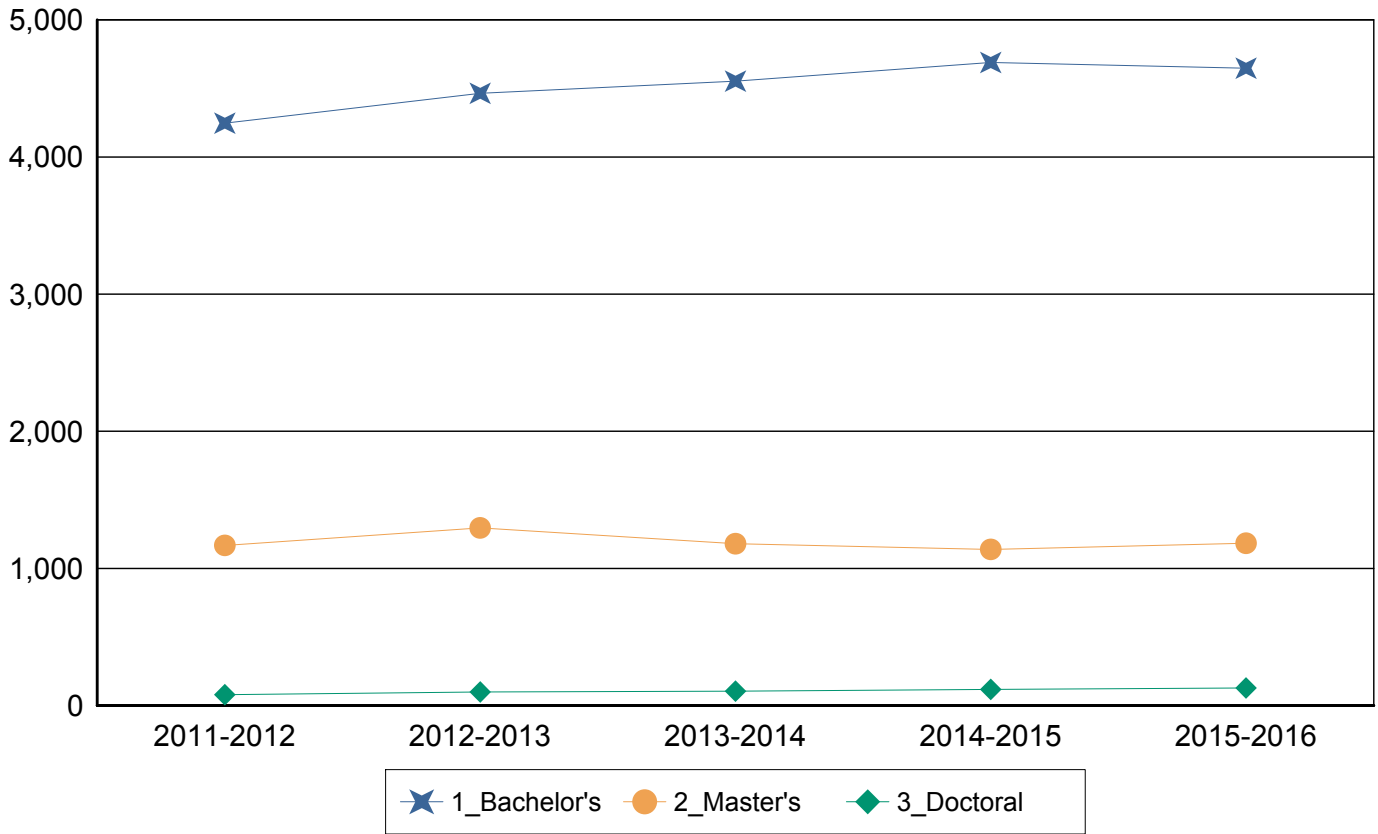

Degrees Awarded by Ethnicity

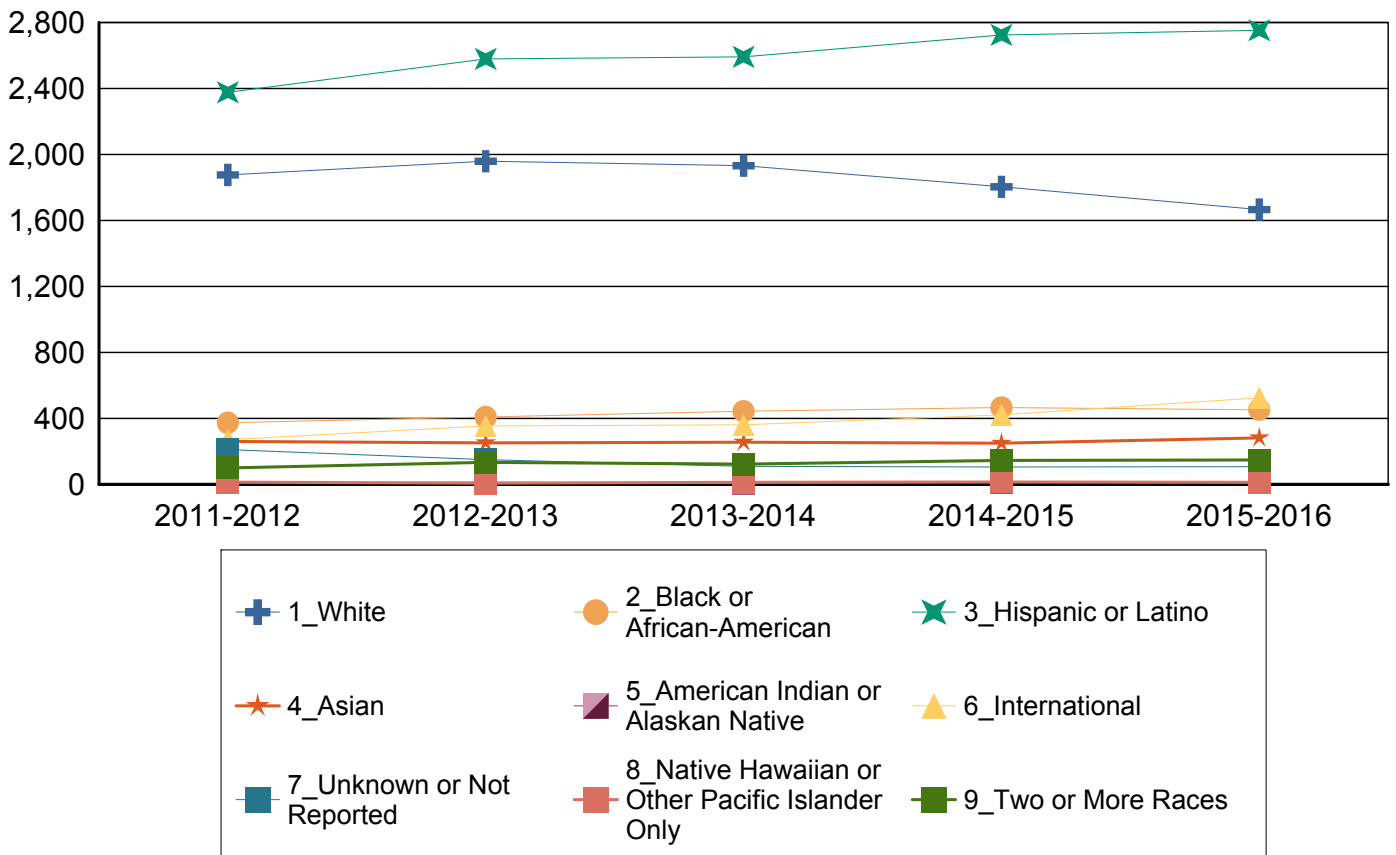

Degrees Awarded by Level and Gender

		2011-2012	2012-2013	2013-2014	2014-2015	2015-2016
Bachelor's	Female	2,248 53%	2,317 52%	2,317 51%	2,378 51%	2,319 50%
	Male	1,999 47%	2,148 48%	2,236 49%	2,311 49%	2,329 50%
	Total	4,247 100%	4,465 100%	4,553 100%	4,689 100%	4,648 100%
Master's	Female	633 54%	746 58%	702 59%	631 55%	652 55%
	Male	535 46%	550 42%	478 41%	508 45%	532 45%
	Total	1,168 100%	1,296 100%	1,180 100%	1,139 100%	1,184 100%
Doctoral	Female	49 62%	55 56%	39 37%	49 42%	55 43%
	Male	30 38%	44 44%	66 63%	69 58%	73 57%
	Total	79 100%	99 100%	105 100%	118 100%	128 100%
Total		5,494 100%	5,860 100%	5,838 100%	5,946 100%	5,960 100%



Faculty Information

The UTSA Fact Book
Office of Institutional Research
Fall 2016

All Faculty Members

This section contains all faculty members at UTSA excluding Teaching Assistants. This includes faculty members who are not teaching courses. There are also sections for Tenure/Tenure Track, Teaching Assistants and Instructional Faculty members.

Race/Ethnicity Reporting Changes

As of Summer 2010 a new Race/Ethnicity reporting schema has been adopted based on Federal requirements. Faculty now have the choice to identify multiple races on the forms collected by the University of Texas at San Antonio. This information is stored as the faculty member has selected, however for reporting purposes a single category has been used. If a faculty member was an International faculty member they would be assigned the International category. If a faculty member is Hispanic, regardless of race indicated, they were assigned to the Hispanic category. Faculty members who chose multiple races were assigned to the Two or more races category. Finally faculty members who chose only one race were assigned to the race category they had chosen. If a faculty member was not International, not Hispanic and did not chose any Race category they were assigned to the Unknown category. In addition to this update the former Asian/Pacific Islander category has now been separated into two categories, one is Asian and the other is Native Hawaiian or Pacific Islander.

New Category

White
Black or African American
Hispanic
Asian
Native Hawaiian or Other Pacific Islander
American Indian or Alaskan Native
Two or More races
International
Unknown or Not Reported

Old Category

White Non-Hispanic
Black Non-Hispanic
Hispanic
Asian or Pacific Islander
Asian or Pacific Islander
American Indian or Alaskan Native
N/A
International
Unknown or Not Reported

Faculty Members by Ethnicity

	Fa. 2012	Fa. 2013	Fa. 2014	Fa. 2015	Fa. 2016
White	897 63%	884 61%	829 59%	790 57%	751 54%
Black or African-American	42 3%	48 3%	47 3%	49 4%	54 4%
Hispanic	253 18%	269 19%	241 17%	252 18%	258 18%
Asian	149 10%	149 10%	157 11%	151 11%	154 11%
Native Hawaiian or Other Pacific Islander	0 0%	1 0%	1 0%	0 0%	0 0%
American Indian or Alaskan Native	10 1%	10 1%	16 1%	15 1%	8 1%
Two or More Races	19 1%	11 1%	0 0%	0 0%	7 1%
International	50 3%	59 4%	71 5%	65 5%	59 4%
Unknown or Not Reported	9 1%	14 1%	43 3%	61 4%	105 8%
Total	1,429 100%	1,445 100%	1,405 100%	1,383 100%	1,396 100%

For details on new Race/Ethnicity categories please see page one of this document

Faculty Members by Ethnicity

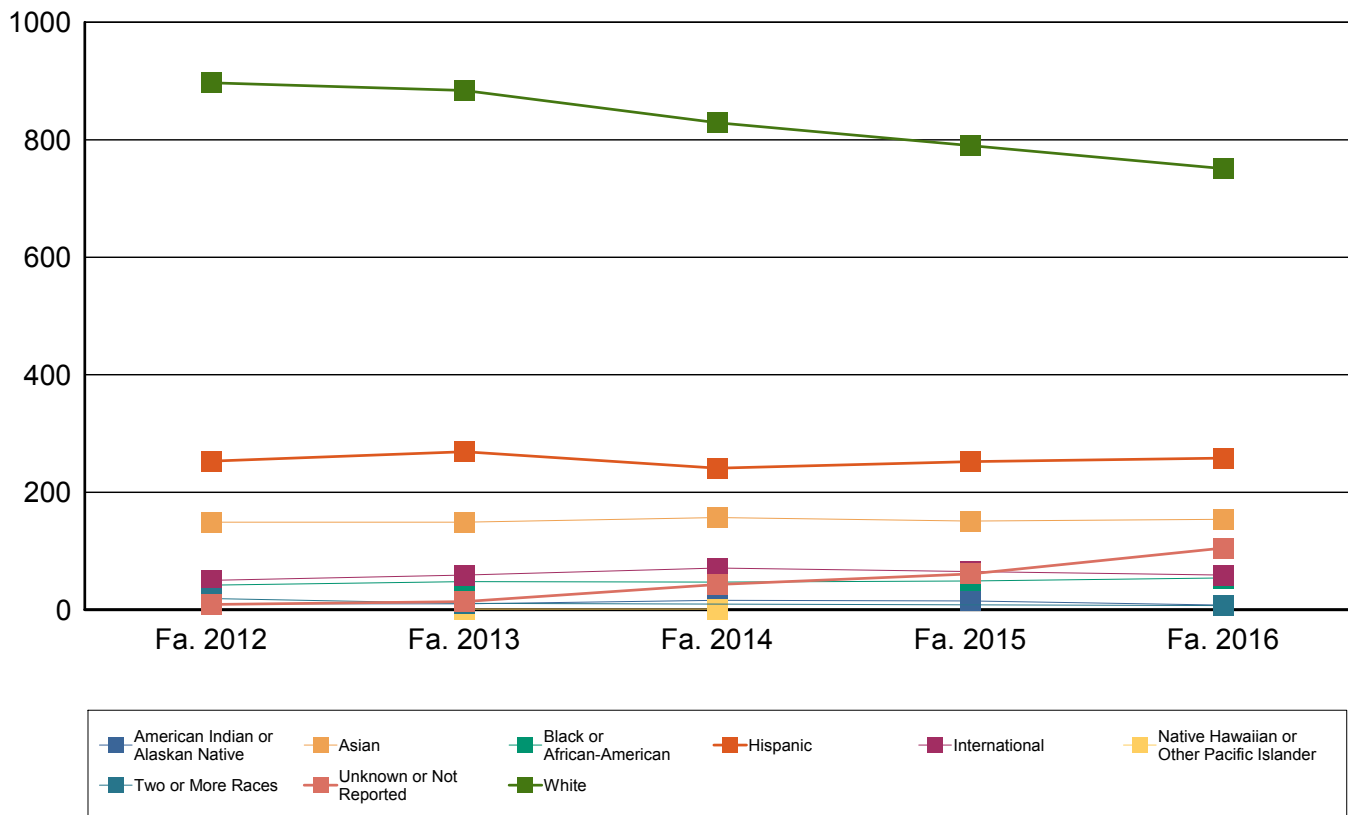

FTE of Faculty Members by Ethnicity

	Fa. 2012	Fa. 2013	Fa. 2014	Fa. 2015	Fa. 2016
White	687.0 61%	675.2 60%	665.4 58%	652.5 58%	622.1 55%
Black or African-American	33.7 3%	39.1 3%	40.0 4%	41.6 4%	45.0 4%
Hispanic	201.1 18%	210.1 19%	192.1 17%	198.1 17%	205.9 18%
Asian	134.6 12%	137.7 12%	141.8 12%	137.5 12%	139.3 12%
Native Hawaiian or Other Pacific Islander	0.0 0%	0.5 0%	0.5 0%	0.0 0%	0.0 0%
American Indian or Alaskan Native	7.3 1%	8.3 1%	13.8 1%	12.3 1%	7.3 1%
Two or More Races	14.1 1%	8.1 1%	0.0 0%	0.0 0%	5.5 0%
International	42.2 4%	51.1 5%	59.6 5%	58.2 5%	55.2 5%
Unknown or Not Reported	0.0 0%	0.0 0%	24.5 2%	34.2 3%	61.1 5%
Total	1,119.8 100%	1,129.9 100%	1,137.6 100%	1,134.2 100%	1,141.3 100%

For details on new Race/Ethnicity categories please see page one of this document

Faculty Members by Ethnicity

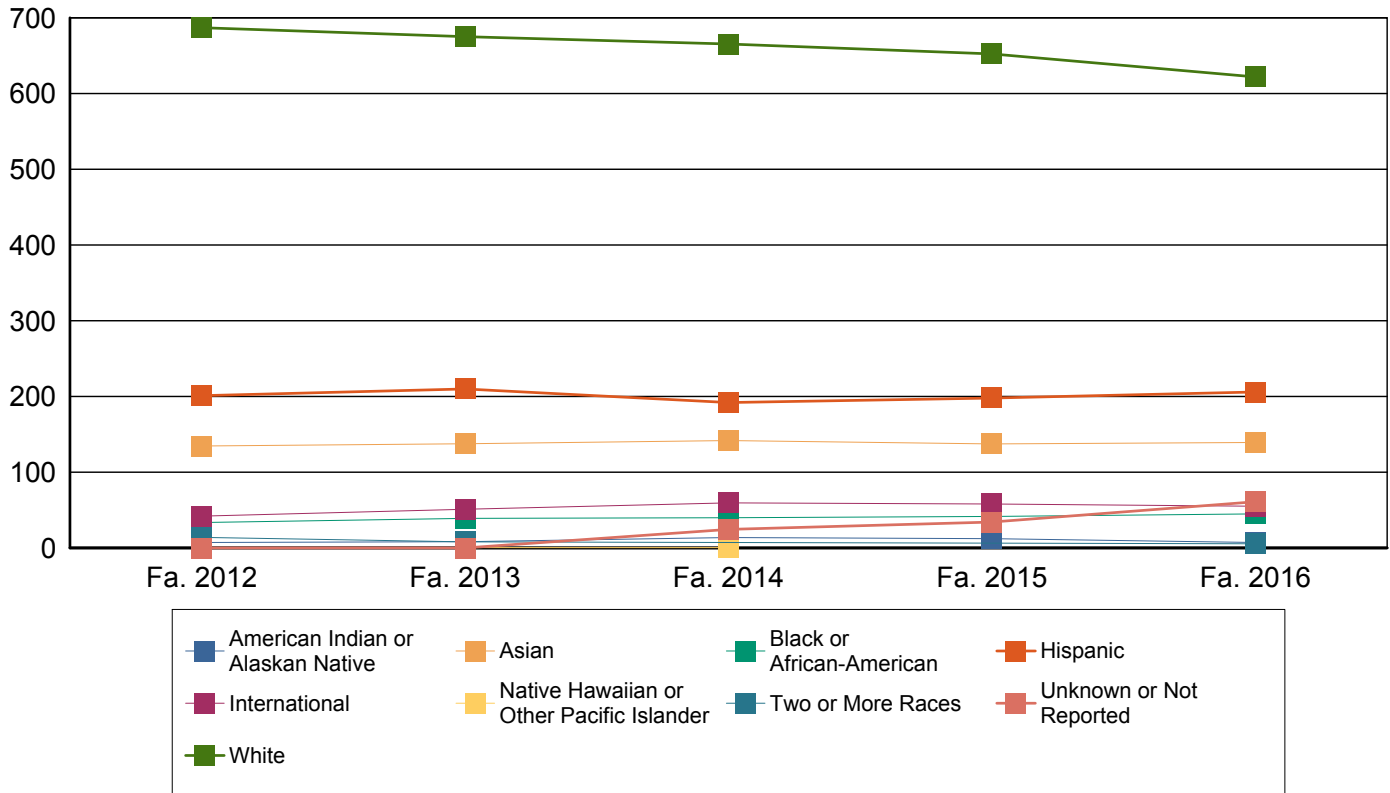

Faculty Members by Gender

	Fa. 2012	Fa. 2013	Fa. 2014	Fa. 2015	Fa. 2016
Female	607 42%	604 42%	573 41%	576 42%	568 41%
Male	822 58%	841 58%	832 59%	807 58%	828 59%
Total	1,429 100%	1,445 100%	1,405 100%	1,383 100%	1,396 100%

FTE Faculty Members by Gender

	Fa. 2012	Fa. 2013	Fa. 2014	Fa. 2015	Fa. 2016
Female	470.1 42%	462.4 41%	458.0 40%	465.1 41%	454.0 40%
Male	649.7 58%	667.6 59%	679.6 60%	669.1 59%	687.3 60%
Total	1,119.8 100%	1,129.9 100%	1,137.6 100%	1,134.2 100%	1,141.3 100%

Faculty Members by Tenure Status

	Fa. 2012	Fa. 2013	Fa. 2014	Fa. 2015	Fa. 2016
Tenured	426 30%	448 31%	459 33%	474 34%	478 34%
On Tenure Track	162 11%	174 12%	179 13%	169 12%	167 12%
Non-Tenure Track	841 59%	823 57%	767 55%	740 54%	751 54%
Total	1,429 100%	1,445 100%	1,405 100%	1,383 100%	1,396 100%

Faculty Members by Tenure Status

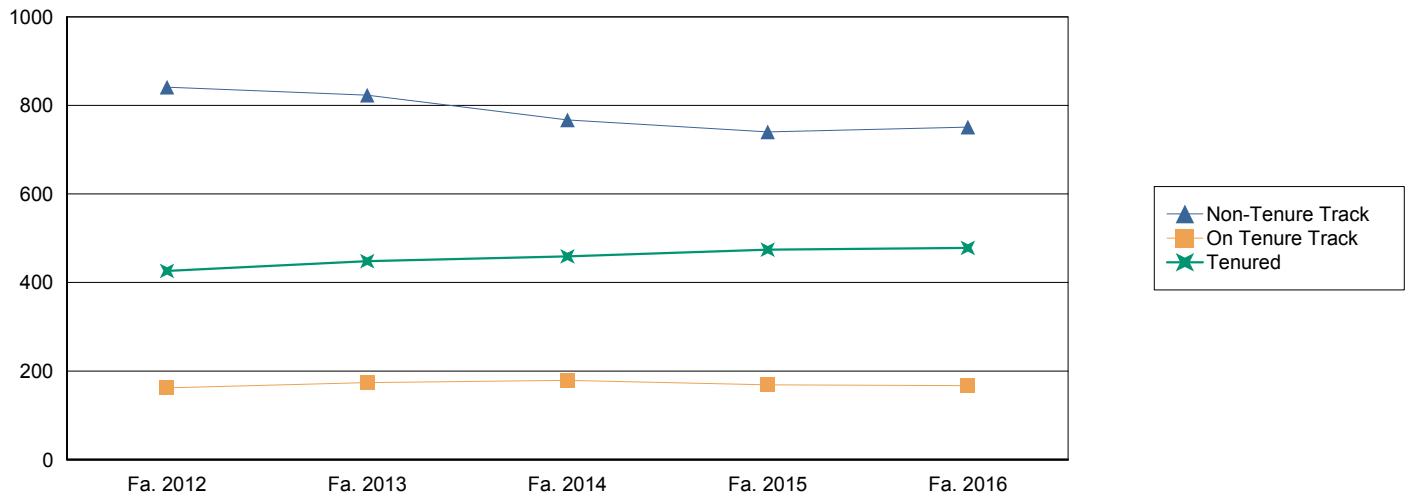

FTE of Faculty Members by Tenure Status

	Fa. 2012	Fa. 2013	Fa. 2014	Fa. 2015	Fa. 2016
Tenured	420.2 38%	437.7 39%	456.2 40%	471.8 42%	471.8 41%
On Tenure Track	160.0 14%	171.7 15%	178.0 16%	168.7 15%	166.1 15%
Non-Tenure Track	539.6 48%	520.6 46%	503.4 44%	493.7 44%	503.4 44%
Total	1,119.8 100%	1,129.9 100%	1,137.6 100%	1,134.2 100%	1,141.3 100%

Faculty Members by Rank

	Fa. 2012	Fa. 2013	Fa. 2014	Fa. 2015	Fa. 2016
Professor	222 16%	225 16%	233 17%	239 17%	250 18%
Associate Professor	209 15%	231 16%	234 17%	242 17%	237 17%
Assistant Professor	157 11%	166 11%	171 12%	162 12%	158 11%
Other Faculty	841 59%	823 57%	767 55%	740 54%	751 54%
Total	1,429 100%	1,445 100%	1,405 100%	1,383 100%	1,396 100%

FTE of Faculty Members by Rank

	Fa. 2012	Fa. 2013	Fa. 2014	Fa. 2015	Fa. 2016
Professor	217.7 19%	215.7 19%	231.2 20%	237.5 21%	246.3 22%
Associate Professor	207.6 19%	230.0 20%	233.0 20%	241.3 21%	234.5 21%
Assistant Professor	155.0 14%	163.7 14%	170.0 15%	161.7 14%	157.1 14%
Other Faculty	539.6 48%	520.6 46%	503.4 44%	493.7 44%	503.4 44%
Total	1,119.8 100%	1,129.9 100%	1,137.6 100%	1,134.2 100%	1,141.3 100%

Faculty Members by Rank and Ethnicity

		Fa. 2012	Fa. 2013	Fa. 2014	Fa. 2015	Fa. 2016
Professor	White	139 63%	141 63%	142 61%	140 59%	138 55%
	Black or African-American	8 4%	8 4%	8 3%	11 5%	12 5%
	Hispanic	27 12%	27 12%	27 12%	30 13%	35 14%
	Asian	43 19%	45 20%	48 21%	50 21%	57 23%
	American Indian or Alaskan Native	3 1%	2 1%	2 1%	2 1%	2 1%
	Two or More Races	1 0%	0 0%	0 0%	0 0%	0 0%
	International	1 0%	2 1%	3 1%	2 1%	0 0%
	Unknown or Not Reported	0 0%	0 0%	3 1%	4 2%	6 2%
	Total	222 100%	225 100%	233 100%	239 100%	250 100%
Associate Professor	White	118 56%	135 58%	135 58%	134 55%	131 55%
	Black or African-American	8 4%	11 5%	11 5%	10 4%	11 5%
	Hispanic	40 19%	41 18%	42 18%	49 20%	49 21%
	Asian	33 16%	37 16%	38 16%	39 16%	36 15%
	American Indian or Alaskan Native	2 1%	2 1%	4 2%	4 2%	2 1%
	Two or More Races	2 1%	1 0%	0 0%	0 0%	1 0%
	International	6 3%	4 2%	4 2%	5 2%	5 2%
	Unknown or Not Reported	0 0%	0 0%	0 0%	1 0%	2 1%
	Total	209 100%	231 100%	234 100%	242 100%	237 100%
Assistant Professor	White	80 51%	81 49%	72 42%	71 44%	67 42%
	Black or African-American	5 3%	5 3%	6 4%	7 4%	4 3%
	Hispanic	27 17%	31 19%	26 15%	18 11%	17 11%

		Fa. 2012	Fa. 2013	Fa. 2014	Fa. 2015	Fa. 2016
Assistant Professor	Asian	27 17%	22 13%	21 12%	19 12%	18 11%
	American Indian or Alaskan Native	0 0%	0 0%	2 1%	2 1%	0 0%
	International	18 11%	26 16%	30 18%	30 19%	36 23%
	Unknown or Not Reported	0 0%	1 1%	14 8%	15 9%	16 10%
	Total	157 100%	166 100%	171 100%	162 100%	158 100%
Other Faculty	White	560 67%	527 64%	480 63%	445 60%	415 55%
	Black or African-American	21 2%	24 3%	22 3%	21 3%	27 4%
	Hispanic	159 19%	170 21%	146 19%	155 21%	157 21%
	Asian	46 5%	45 5%	50 7%	43 6%	43 6%
	Native Hawaiian or Other Pacific	0 0%	1 0%	1 0%	0 0%	0 0%
	American Indian or Alaskan Native	5 1%	6 1%	8 1%	7 1%	4 1%
	Two or More Races	16 2%	10 1%	0 0%	0 0%	6 1%
	International	25 3%	27 3%	34 4%	28 4%	18 2%
	Unknown or Not Reported	9 1%	13 2%	26 3%	41 6%	81 11%
	Total	841 100%	823 100%	767 100%	740 100%	751 100%
Total	1,429 100%	1,445 100%	1,405 100%	1,383 100%	1,396 100%	

For details on new Race/Ethnicity categories please see page one of this document

Faculty Members by Rank and Gender

		Fa. 2012	Fa. 2013	Fa. 2014	Fa. 2015	Fa. 2016
Professor	Female	53 24%	54 24%	54 23%	53 22%	53 21%
	Male	169 76%	171 76%	179 77%	186 78%	197 79%
	Total	222.0 100%	225.0 100%	233.0 100%	239.0 100%	250.0 100%
Associate Professor	Female	78 37%	80 35%	83 35%	92 38%	90 38%
	Male	131 63%	151 65%	151 65%	150 62%	147 62%
	Total	209.0 100%	231.0 100%	234.0 100%	242.0 100%	237.0 100%
Assistant Professor	Female	60 38%	69 42%	77 45%	70 43%	62 39%
	Male	97 62%	97 58%	94 55%	92 57%	96 61%
	Total	157.0 100%	166.0 100%	171.0 100%	162.0 100%	158.0 100%
Other Faculty	Female	416 49%	401 49%	359 47%	361 49%	363 48%
	Male	425 51%	422 51%	408 53%	379 51%	388 52%
	Total	841.0 100%	823.0 100%	767.0 100%	740.0 100%	751.0 100%
Total		1,429 100%	1,445 100%	1,405 100%	1,383 100%	1,396 100%

Tenured/Tenure Track Members

This section contains all faculty members who are Tenured or On Tenure Track at UTSA. This includes faculty members who are not teaching courses. There are also sections for All Faculty, Teaching Assistants and Instructional Faculty members.

Tenured/Tenure Track Faculty Members by Ethnicity

	Fall 2012	Fall 2013	Fall 2014	Fall 2015	Fall 2016
White	337 57%	357 57%	349 55%	345 54%	336 52%
Black or African-American	21 4%	24 4%	25 4%	28 4%	27 4%
Hispanic	94 16%	99 16%	95 15%	97 15%	101 16%
Asian	103 18%	104 17%	107 17%	108 17%	111 17%
American Indian or Alaskan Native	5 1%	4 1%	8 1%	8 1%	4 1%
Two or More Races	3 1%	1 0%	0 0%	0 0%	1 0%
International	25 4%	32 5%	37 6%	37 6%	41 6%
Unknown or Not Reported	0 0%	1 0%	17 3%	20 3%	24 4%
Total	588 100%	622 100%	638 100%	643 100%	645 100%

For details on new Race/Ethnicity categories please see page one of this document

Faculty Members by Ethnicity

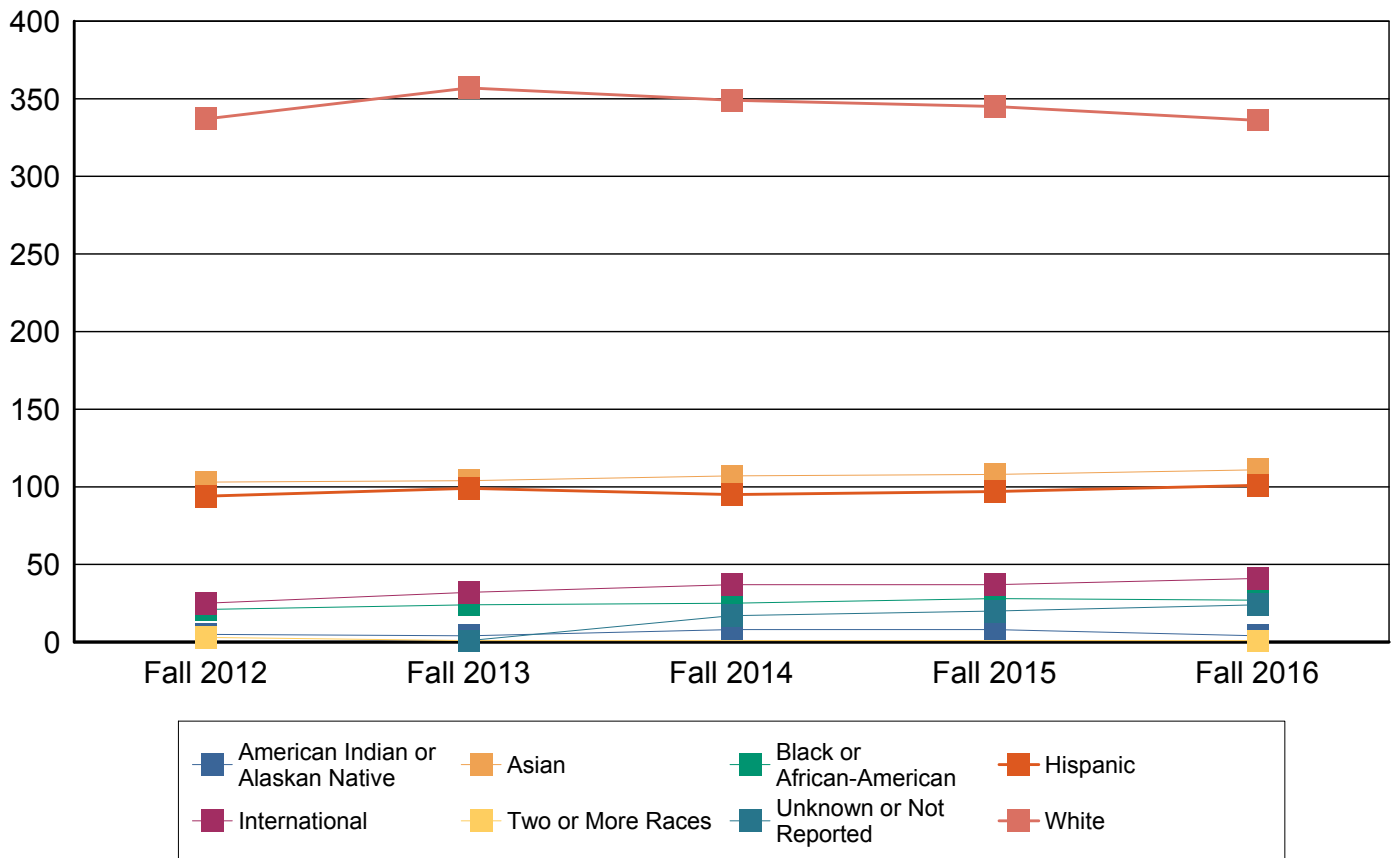

FTE of Tenured/Tenure Track Faculty Members by Ethnicity

	Fall 2012	Fall 2013	Fall 2014	Fall 2015	Fall 2016
White	332.7 57%	349.6 57%	346.2 55%	343.8 54%	332.3 52%
Black or African-American	21.0 4%	24.0 4%	25.0 4%	28.0 4%	27.0 4%
Hispanic	93.8 16%	97.0 16%	94.0 15%	96.5 15%	101.0 16%
Asian	100.7 17%	101.8 17%	107.0 17%	107.4 17%	108.5 17%
American Indian or Alaskan Native	4.0 1%	4.0 1%	8.0 1%	8.0 1%	4.0 1%
Two or More Races	3.0 1%	1.0 0%	0.0 0%	0.0 0%	1.0 0%
International	25.0 4%	32.0 5%	37.0 6%	37.0 6%	40.8 6%
Unknown or Not Reported	0.0 0%	0.0 0%	17.0 3%	19.8 3%	23.3 4%
Total	580.2 100%	609.4 100%	634.2 100%	640.5 100%	637.9 100%

For details on new Race/Ethnicity categories please see page one of this document

Tenured/Tenure Track Faculty Members by Ethnicity

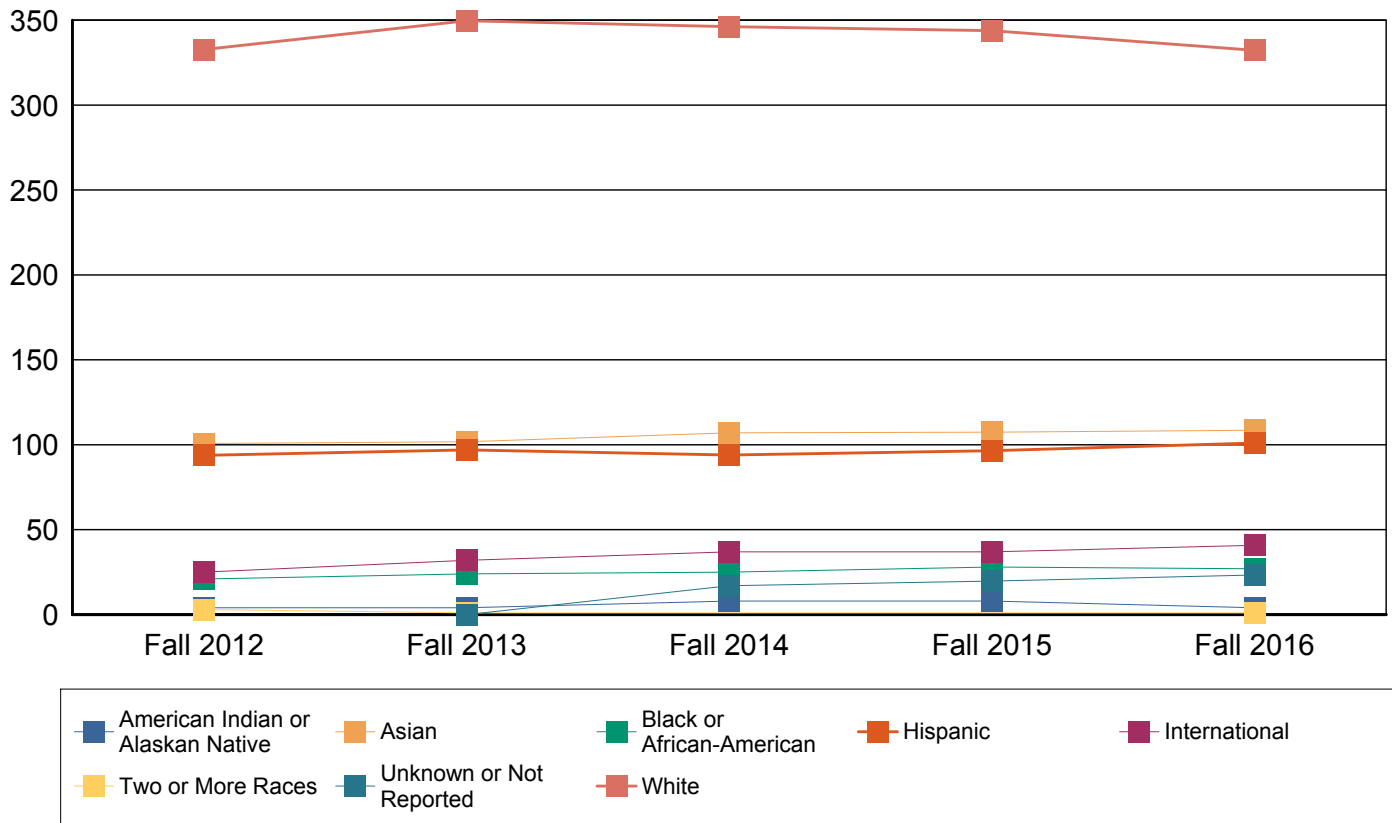

Tenured/Tenure Track Faculty Members by Gender

	Fall 2012	Fall 2013	Fall 2014	Fall 2015	Fall 2016
Female	191 32%	203 33%	214 34%	215 33%	205 32%
Male	397 68%	419 67%	424 66%	428 67%	440 68%
Total	588 100%	622 100%	638 100%	643 100%	645 100%

FTE of Tenured/Tenure Track Faculty Members by Gender

	Fall 2012	Fall 2013	Fall 2014	Fall 2015	Fall 2016
Female	188.8 33%	196.7 32%	212.1 33%	214.1 33%	203.6 32%
Male	391.5 67%	412.7 68%	422.1 67%	426.4 67%	434.3 68%
Total	580.2 100%	609.4 100%	634.2 100%	640.5 100%	637.9 100%

Tenured/Tenure Track Faculty Members by Tenure Status

	Fall 2012	Fall 2013	Fall 2014	Fall 2015	Fall 2016
Tenured	426 72%	448 72%	459 72%	474 74%	478 74%
On Tenure Track	162 28%	174 28%	179 28%	169 26%	167 26%
Total	588 100%	622 100%	638 100%	643 100%	645 100%

FTE of Tenured/Tenure Track Faculty Members by Tenure Status

	Fall 2012	Fall 2013	Fall 2014	Fall 2015	Fall 2016
Tenured	420.2 72%	437.7 72%	456.2 72%	471.8 74%	471.8 74%
On Tenure Track	160.0 28%	171.7 28%	178.0 28%	168.7 26%	166.1 26%
Total	580.2 100%	609.4 100%	634.2 100%	640.5 100%	637.9 100%

Tenured/Tenure Track Faculty Members by Tenure Status

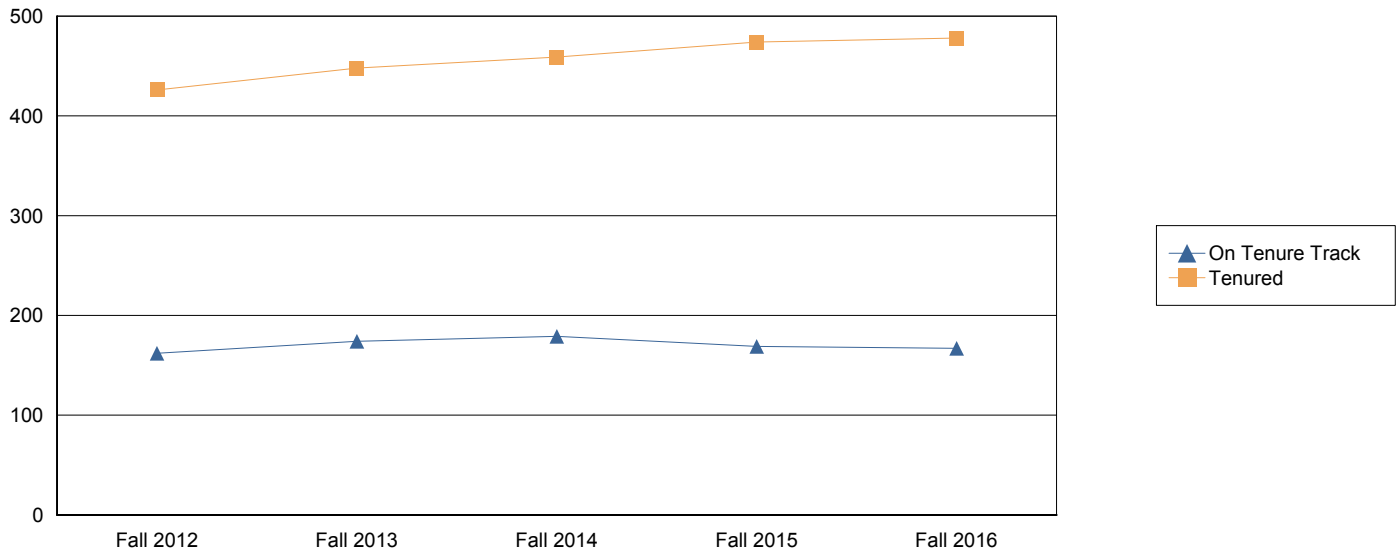

Tenured/Tenure Track Faculty Members by Rank

	Fall 2012	Fall 2013	Fall 2014	Fall 2015	Fall 2016
Professor	222 38%	225 36%	233 37%	239 37%	250 39%
Associate Professor	209 36%	231 37%	234 37%	242 38%	237 37%
Assistant Professor	157 27%	166 27%	171 27%	162 25%	158 24%
Total	588 100%	622 100%	638 100%	643 100%	645 100%

FTE of Tenured/Tenure Track Faculty Members by Rank

	Fall 2012	Fall 2013	Fall 2014	Fall 2015	Fall 2016
Professor	217.7 38%	215.7 35%	231.2 36%	237.5 37%	246.3 39%
Associate Professor	207.6 36%	230.0 38%	233.0 37%	241.3 38%	234.5 37%
Assistant Professor	155.0 27%	163.7 27%	170.0 27%	161.7 25%	157.1 25%
Total	580.2 100%	609.4 100%	634.2 100%	640.5 100%	637.9 100%

Faculty Ranks by Year

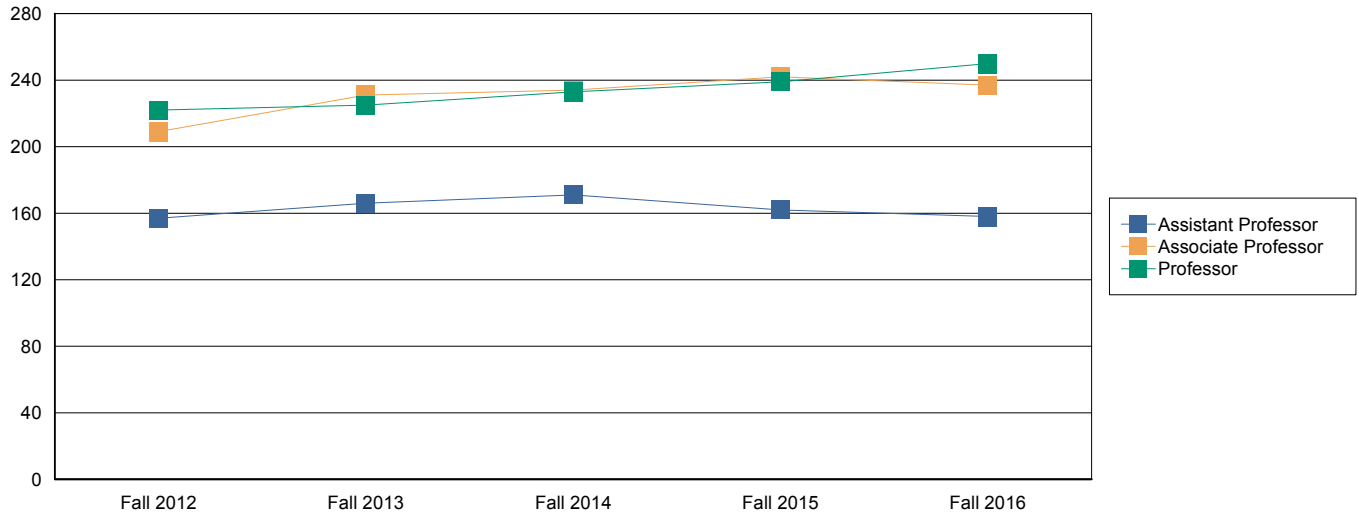

Tenured/Tenure Track Faculty Members by Rank and Ethnicity

		Fall 2012	Fall 2013	Fall 2014	Fall 2015	Fall 2016
Professor	White	139 63%	141 63%	142 61%	140 59%	138 55%
	Black or African-America	8 4%	8 4%	8 3%	11 5%	12 5%
	Hispanic	27 12%	27 12%	27 12%	30 13%	35 14%
	Asian	43 19%	45 20%	48 21%	50 21%	57 23%
	American Indian or Alaskan	3 1%	2 1%	2 1%	2 1%	2 1%
	Two or More Races	1 0%	0 0%	0 0%	0 0%	0 0%
	International	1 0%	2 1%	3 1%	2 1%	0 0%
	Unknown or Not Reported	0 0%	0 0%	3 1%	4 2%	6 2%
	Total	222 100%	225 100%	233 100%	239 100%	250 100%
Associate Professor	White	118 56%	135 58%	135 58%	134 55%	131 55%
	Black or African-America	8 4%	11 5%	11 5%	10 4%	11 5%
	Hispanic	40 19%	41 18%	42 18%	49 20%	49 21%
	Asian	33 16%	37 16%	38 16%	39 16%	36 15%
	American Indian or Alaskan	2 1%	2 1%	4 2%	4 2%	2 1%

		Fall 2012	Fall 2013	Fall 2014	Fall 2015	Fall 2016
Associate Professor	Two or More Races	2 1%	1 0%	0 0%	0 0%	1 0%
	International	6 3%	4 2%	4 2%	5 2%	5 2%
	Unknown or Not Reported	0 0%	0 0%	0 0%	1 0%	2 1%
	Total	209 100%	231 100%	234 100%	242 100%	237 100%
Assistant Professor	White	80 51%	81 49%	72 42%	71 44%	67 42%
	Black or African-America	5 3%	5 3%	6 4%	7 4%	4 3%
	Hispanic	27 17%	31 19%	26 15%	18 11%	17 11%
	Asian	27 17%	22 13%	21 12%	19 12%	18 11%
	American Indian or Alaskan	0 0%	0 0%	2 1%	2 1%	0 0%
	International	18 11%	26 16%	30 18%	30 19%	36 23%
	Unknown or Not Reported	0 0%	1 1%	14 8%	15 9%	16 10%
	Total	157 100%	166 100%	171 100%	162 100%	158 100%
Total		588 100%	622 100%	638 100%	643 100%	645 100%

For details on new Race/Ethnicity categories please see page one of this document

Tenured/Tenure Track Faculty Members by Rank and Gender

		Fall 2012	Fall 2013	Fall 2014	Fall 2015	Fall 2016
Professor	Female	53 24%	54 24%	54 23%	53 22%	53 21%
	Male	169 76%	171 76%	179 77%	186 78%	197 79%
	Total	222 100%	225 100%	233 100%	239 100%	250 100%
Associate Professor	Female	78 37%	80 35%	83 35%	92 38%	90 38%
	Male	131 63%	151 65%	151 65%	150 62%	147 62%
	Total	209 100%	231 100%	234 100%	242 100%	237 100%
Assistant Professor	Female	60 38%	69 42%	77 45%	70 43%	62 39%
	Male	97 62%	97 58%	94 55%	92 57%	96 61%
	Total	157 100%	166 100%	171 100%	162 100%	158 100%
Total		588 100%	622 100%	638 100%	643 100%	645 100%

Instructional Faculty Members

This section contains all faculty members at UTSA who teach at least one course including Teaching Assistants. The Full Time Equivalent in this section only includes those appointments relating to teaching. There are other sections for All Faculty Members, Tenure/Tenure Track, and Teaching Assistants.

Instructional Faculty Members by Ethnicity

	Fall 2012	Fall 2013	Fall 2014	Fall 2015	Fall 2016
White	822 63%	810 61%	765 60%	742 58%	711 54%
Black or African-American	39 3%	47 4%	42 3%	45 3%	49 4%
Hispanic	230 18%	246 19%	218 17%	233 18%	246 19%
Asian	128 10%	133 10%	144 11%	137 11%	138 11%
Native Hawaiian or Other Pacific Islander	0 0%	1 0%	1 0%	0 0%	0 0%
American Indian or Alaskan Native	9 1%	9 1%	15 1%	15 1%	8 1%
Two or More Races	19 1%	11 1%	0 0%	0 0%	7 1%
International	46 4%	55 4%	62 5%	61 5%	56 4%
Unknown or Not Reported	9 1%	13 1%	37 3%	57 4%	98 7%
Total	1,302 100%	1,325 100%	1,284 100%	1,290 100%	1,313 100%

Instructional Faculty Members by Ethnicity

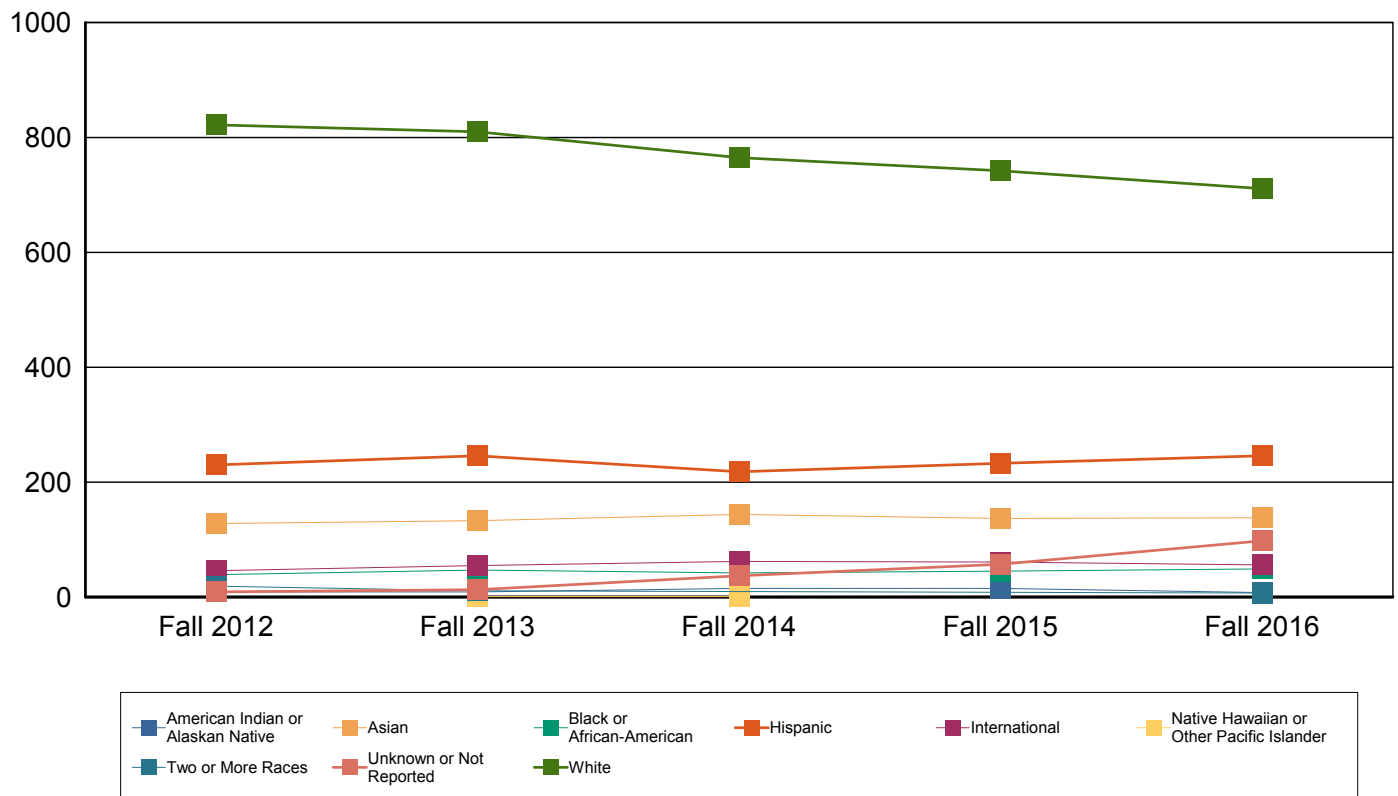

For details on new Race/Ethnicity categories please see page one of this document

Instructional FTE of Faculty Members by Ethnicity

	Fall 2012	Fall 2013	Fall 2014	Fall 2015	Fall 2016
White	610.0 62%	605.6 60%	593.8 59%	584.6 58%	565.1 55%
Black or African-American	28.3 3%	34.9 3%	33.0 3%	34.7 3%	38.8 4%
Hispanic	172.7 18%	181.2 18%	168.2 17%	172.9 17%	183.7 18%
Asian	110.7 11%	117.3 12%	123.6 12%	121.3 12%	122.2 12%
Native Hawaiian or Other Pacific Islander	0.0 0%	0.5 0%	0.5 0%	0.0 0%	0.0 0%
American Indian or Alaskan Native	7.3 1%	8.3 1%	12.4 1%	12.3 1%	7.3 1%
Two or More Races	13.9 1%	8.1 1%	0.0 0%	0.0 0%	5.5 1%
International	35.9 4%	46.1 5%	48.3 5%	51.1 5%	50.3 5%
Unknown or Not Reported	0.0 0%	0.0 0%	20.7 2%	30.4 3%	52.6 5%
Total	978.7 100%	1,001.8 100%	1,000.6 100%	1,007.3 100%	1,025.4 100%

Instructional Faculty Members by Ethnicity

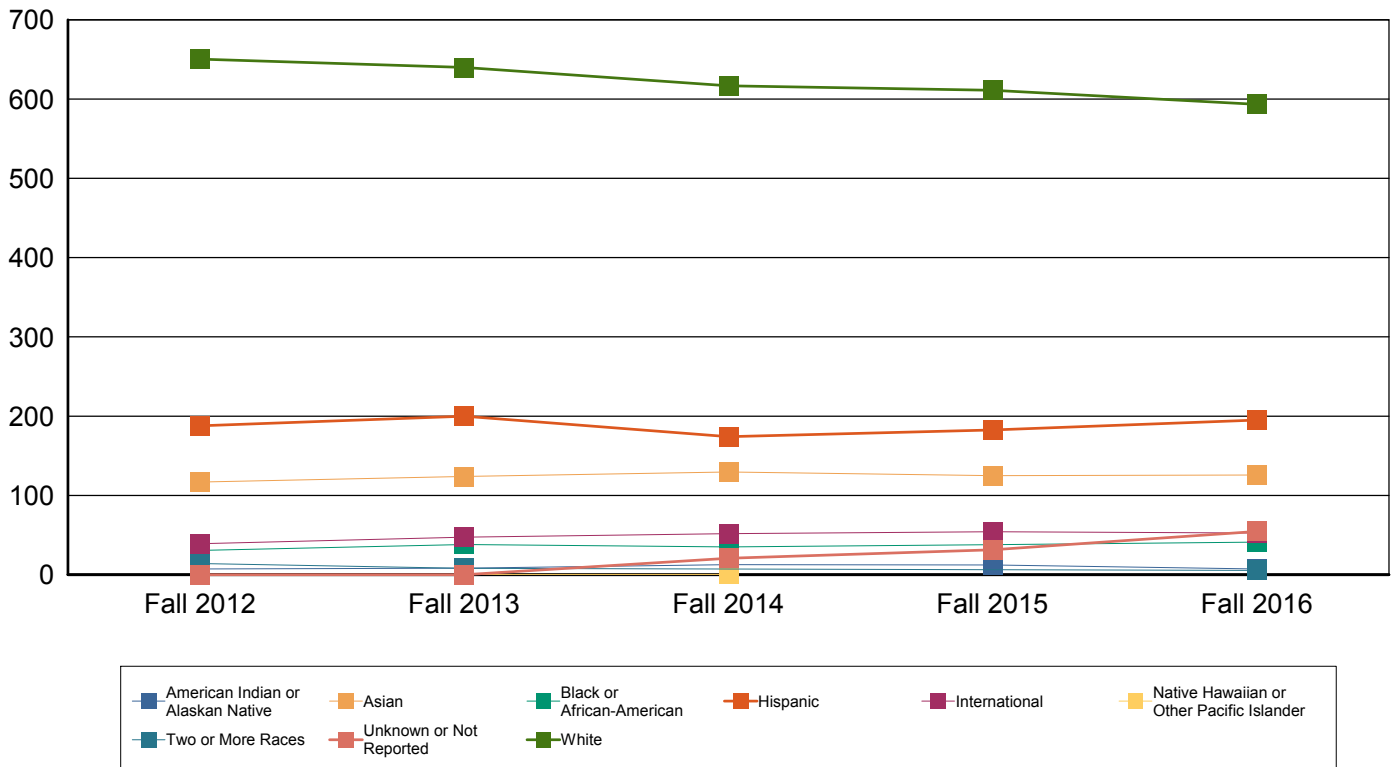

For details on new Race/Ethnicity categories please see page one of this document

Instructional Faculty Members by Gender

	Fall 2012	Fall 2013	Fall 2014	Fall 2015	Fall 2016
Female	555 43%	555 42%	519 40%	531 41%	529 40%
Male	747 57%	770 58%	765 60%	759 59%	784 60%
Total	1,302 100%	1,325 100%	1,284 100%	1,290 100%	1,313 100%

Instructional FTE of Faculty Members by Gender

	Fall 2012	Fall 2013	Fall 2014	Fall 2015	Fall 2016
Female	401.9 41%	401.6 40%	397.9 40%	407.4 40%	403.5 39%
Male	576.9 59%	600.2 60%	602.7 60%	599.8 60%	621.9 61%
Total	978.7 100%	1,001.8 100%	1,000.6 100%	1,007.3 100%	1,025.4 100%

Instructional Faculty Members by Tenure Status

	Fall 2012	Fall 2013	Fall 2014	Fall 2015	Fall 2016
Tenured	400 31%	415 31%	417 32%	442 34%	447 34%
On Tenure Track	152 12%	168 13%	170 13%	158 12%	156 12%
Non-Tenure Track	750 58%	742 56%	697 54%	690 53%	710 54%
Total	1,302 100%	1,325 100%	1,284 100%	1,290 100%	1,313 100%

Instructional Faculty Members by Tenure Status

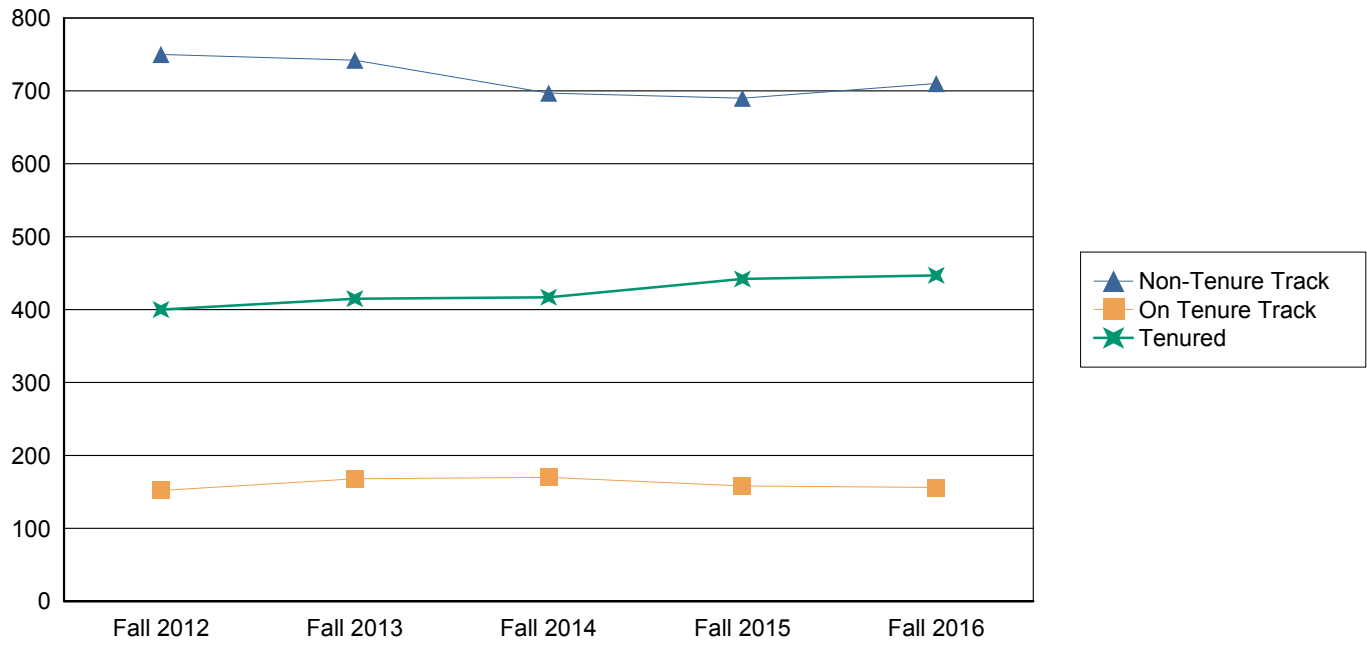

Instructional FTE of Faculty Members by Tenure Status

	Fall 2012	Fall 2013	Fall 2014	Fall 2015	Fall 2016
Tenured	379.0 39%	394.7 39%	396.9 40%	417.8 41%	420.1 41%
On Tenure Track	149.8 15%	165.8 17%	166.9 17%	156.3 16%	154.1 15%
Non-Tenure Track	449.9 46%	441.3 44%	436.8 44%	433.2 43%	451.2 44%
Total	978.7 100%	1,001.8 100%	1,000.6 100%	1,007.3 100%	1,025.4 100%

Instructional Faculty Members by Rank

	Fall 2012	Fall 2013	Fall 2014	Fall 2015	Fall 2016
Professor	203 16%	197 15%	202 16%	217 17%	226 17%
Associate Professor	202 16%	226 17%	223 17%	231 18%	229 17%
Assistant Professor	147 11%	160 12%	162 13%	152 12%	148 11%
Other Faculty	750 58%	742 56%	697 54%	690 53%	710 54%
Total	1,302 100%	1,325 100%	1,284 100%	1,290 100%	1,313 100%

Instructional FTE of Faculty Members by Rank

	Fall 2012	Fall 2013	Fall 2014	Fall 2015	Fall 2016
Professor	187.4 19%	183.1 18%	187.9 19%	198.3 20%	209.2 20%
Associate Professor	196.6 20%	219.6 22%	216.3 22%	224.8 22%	218.6 21%
Assistant Professor	144.8 15%	157.8 16%	159.5 16%	150.9 15%	146.5 14%
Other Faculty	449.9 46%	441.3 44%	436.8 44%	433.2 43%	451.2 44%
Total	978.7 100%	1,001.8 100%	1,000.6 100%	1,007.3 100%	1,025.4 100%

Instructional Faculty Members by Rank and Ethnicity

		Fall 2012	Fall 2013	Fall 2014	Fall 2015	Fall 2016
Professor	White	127.0 63%	118.0 60%	121.0 60%	126.0 58%	125.0 55%
	Black or African-American	7.0 3%	8.0 4%	6.0 3%	10.0 5%	10.0 4%
	Hispanic	22.0 11%	23.0 12%	20.0 10%	26.0 12%	29.0 13%
	Asian	42.0 21%	44.0 22%	48.0 24%	49.0 23%	56.0 25%
	American Indian or Alaskan Native	3.0 1%	2.0 1%	2.0 1%	2.0 1%	2.0 1%
	Two or More Races	1.0 0%	0.0 0%	0.0 0%	0.0 0%	0.0 0%
	International	1.0 0%	2.0 1%	3.0 1%	2.0 1%	0.0 0%
	Unknown or Not Reported	0.0 0%	0.0 0%	2.0 1%	2.0 1%	4.0 2%
	Total	203.0 100%	197.0 100%	202.0 100%	217.0 100%	226.0 100%
Associate Professor	White	117.0 58%	133.0 59%	129.0 58%	128.0 55%	127.0 55%
	Black or African-American	8.0 4%	11.0 5%	10.0 4%	9.0 4%	10.0 4%
	Hispanic	37.0 18%	39.0 17%	39.0 17%	45.0 19%	48.0 21%
	Asian	30.0 15%	36.0 16%	38.0 17%	39.0 17%	35.0 15%
	American Indian or Alaskan Native	2.0 1%	2.0 1%	3.0 1%	4.0 2%	2.0 1%
	Two or More Races	2.0 1%	1.0 0%	0.0 0%	0.0 0%	1.0 0%
	International	6.0 3%	4.0 2%	4.0 2%	5.0 2%	5.0 2%
	Unknown or Not Reported	0.0 0%	0.0 0%	0.0 0%	1.0 0%	1.0 0%
	Total	202.0 100%	226.0 100%	223.0 100%	231.0 100%	229.0 100%
Assistant Professor	White	75.0 51%	79.0 49%	70.0 43%	68.0 45%	64.0 43%
	Black or African-American	3.0 2%	5.0 3%	6.0 4%	7.0 5%	4.0 3%

		Fall 2012	Fall 2013	Fall 2014	Fall 2015	Fall 2016
Assistant Professor	Hispanic	27.0 18%	31.0 19%	26.0 16%	16.0 11%	17.0 11%
	Asian	25.0 17%	19.0 12%	18.0 11%	16.0 11%	15.0 10%
	American Indian or Alaskan Native	0.0 0%	0.0 0%	2.0 1%	2.0 1%	0.0 0%
	International	17.0 12%	26.0 16%	27.0 17%	29.0 19%	35.0 24%
	Unknown or Not Reported	0.0 0%	0.0 0%	13.0 8%	14.0 9%	13.0 9%
	Total	147.0 100%	160.0 100%	162.0 100%	152.0 100%	148.0 100%
Other Faculty	White	503.0 67%	480.0 65%	445.0 64%	420.0 61%	395.0 56%
	Black or African-American	21.0 3%	23.0 3%	20.0 3%	19.0 3%	25.0 4%
	Hispanic	144.0 19%	153.0 21%	133.0 19%	146.0 21%	152.0 21%
	Asian	31.0 4%	34.0 5%	40.0 6%	33.0 5%	32.0 5%
	Native Hawaiian or Other Pacific	0.0 0%	1.0 0%	1.0 0%	0.0 0%	0.0 0%
	American Indian or Alaskan Native	4.0 1%	5.0 1%	8.0 1%	7.0 1%	4.0 1%
	Two or More Races	16.0 2%	10.0 1%	0.0 0%	0.0 0%	6.0 1%
	International	22.0 3%	23.0 3%	28.0 4%	25.0 4%	16.0 2%
	Unknown or Not Reported	9.0 1%	13.0 2%	22.0 3%	40.0 6%	80.0 11%
	Total	750.0 100%	742.0 100%	697.0 100%	690.0 100%	710.0 100%
Total	1,302.0 100%	1,325.0 100%	1,284.0 100%	1,290.0 100%	1,313.0 100%	

For details on new Race/Ethnicity categories please see page one of this document

Instructional Faculty Members by Rank and Gender

		Fall 2012	Fall 2013	Fall 2014	Fall 2015	Fall 2016
Professor	Female	46 23%	45 23%	45 22%	47 22%	43 19%
	Male	157 77%	152 77%	157 78%	170 78%	183 81%
	Total	203 100%	197 100%	202 100%	217 100%	226 100%
Associate Professor	Female	74 37%	75 33%	76 34%	86 37%	87 38%
	Male	128 63%	151 67%	147 66%	145 63%	142 62%
	Total	202 100%	226 100%	223 100%	231 100%	229 100%
Assistant Professor	Female	58 39%	68 43%	73 45%	66 43%	59 40%
	Male	89 61%	92 58%	89 55%	86 57%	89 60%
	Total	147 100%	160 100%	162 100%	152 100%	148 100%
Other Faculty	Female	377 50%	367 49%	325 47%	332 48%	340 48%
	Male	373 50%	375 51%	372 53%	358 52%	370 52%
	Total	750 100%	742 100%	697 100%	690 100%	710 100%
Total		1,302 100%	1,325 100%	1,284 100%	1,290 100%	1,313 100%

Teaching Assistants

This section contains all Teaching Assistants at UTSA. This includes teaching assistants who are not teaching courses. There are also sections for All Faculty, Tenured and Tenure Track Faculty and Instructional Faculty members.

Teaching Assistants by Ethnicity

	Fall 2012	Fall 2013	Fall 2014	Fall 2015	Fall 2016
White	126 35%	147 41%	136 36%	135 32%	108 25%
Black or African-American	8 2%	9 2%	9 2%	12 3%	11 3%
Hispanic	58 16%	66 18%	73 19%	78 19%	78 18%
Asian	17 5%	15 4%	21 6%	24 6%	24 6%
Native Hawaiian or Other Pacific Islander	0 0%	0 0%	0 0%	0 0%	1 0%
American Indian or Alaskan Native	0 0%	1 0%	3 1%	2 0%	0 0%
Two or More Races	12 3%	6 2%	4 1%	7 2%	5 1%
International	140 39%	118 33%	127 34%	156 37%	152 36%
Unknown or Not Reported	0 0%	0 0%	3 1%	3 1%	46 11%
Total	361 100%	362 100%	376 100%	417 100%	425 100%

For details on new Race/Ethnicity categories please see page one of this document

Teaching Assistants by Ethnicity

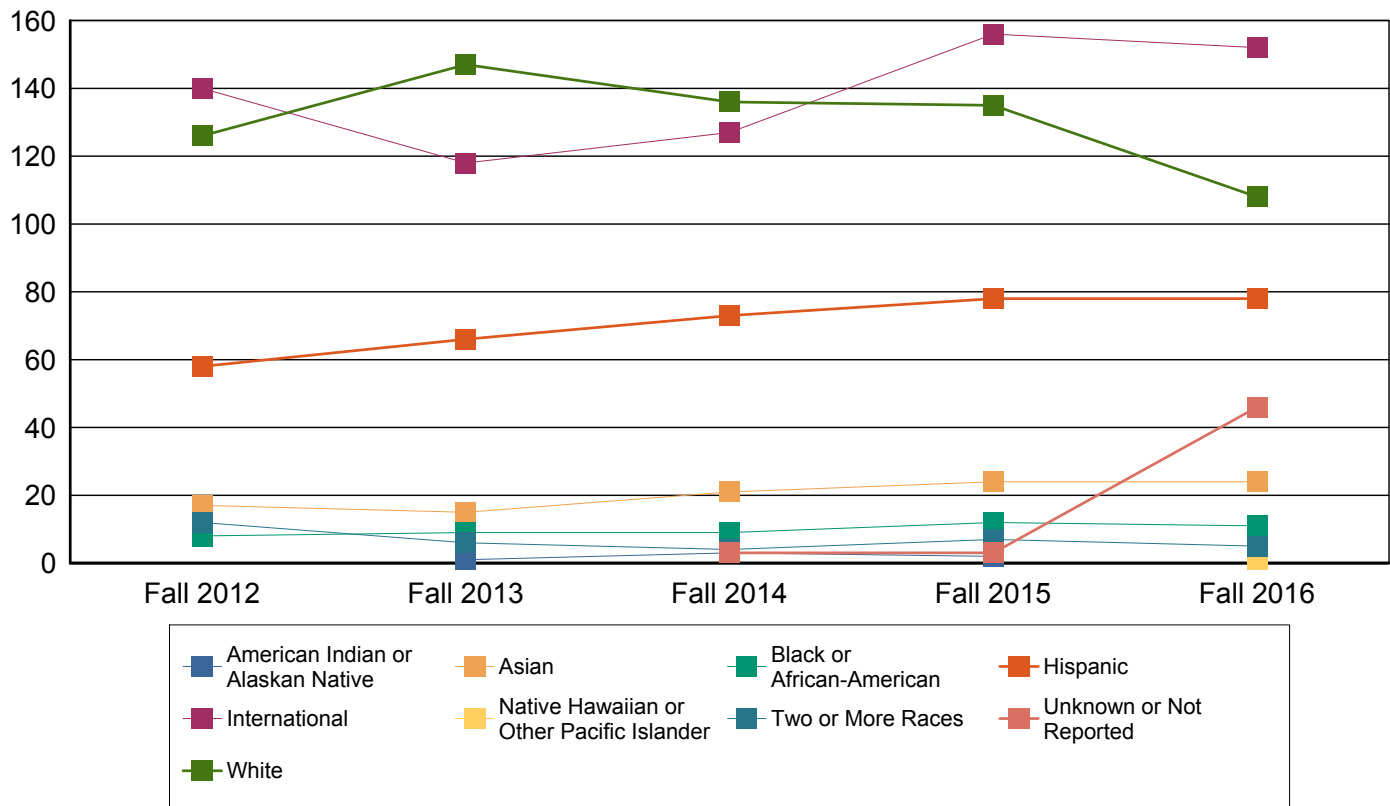

FTE of Teaching Assistants by Ethnicity

	Fall 2012	Fall 2013	Fall 2014	Fall 2015	Fall 2016
White	58.4 35%	68.4 40%	62.4 36%	58.4 33%	50.1 27%
Black or African-American	3.2 2%	4.5 3%	4.3 2%	5.6 3%	5.3 3%
Hispanic	25.7 15%	30.1 18%	32.3 19%	33.0 18%	33.3 18%
Asian	8.5 5%	7.1 4%	9.8 6%	10.3 6%	10.3 5%
Native Hawaiian or Other Pacific Islander	0.0 0%	0.0 0%	0.0 0%	0.0 0%	0.4 0%
American Indian or Alaskan Native	0.0 0%	0.5 0%	1.5 1%	1.0 1%	0.0 0%
Two or More Races	5.3 3%	2.7 2%	1.7 1%	3.2 2%	2.1 1%
International	67.6 40%	57.3 34%	59.3 34%	66.5 37%	67.3 36%
Unknown or Not Reported	0.0 0%	0.0 0%	1.3 1%	1.1 1%	20.1 11%
Total	168.8 100%	170.6 100%	172.5 100%	179.1 100%	188.8 100%

For details on new Race/Ethnicity categories please see page one of this document

Teaching Assistants by Ethnicity

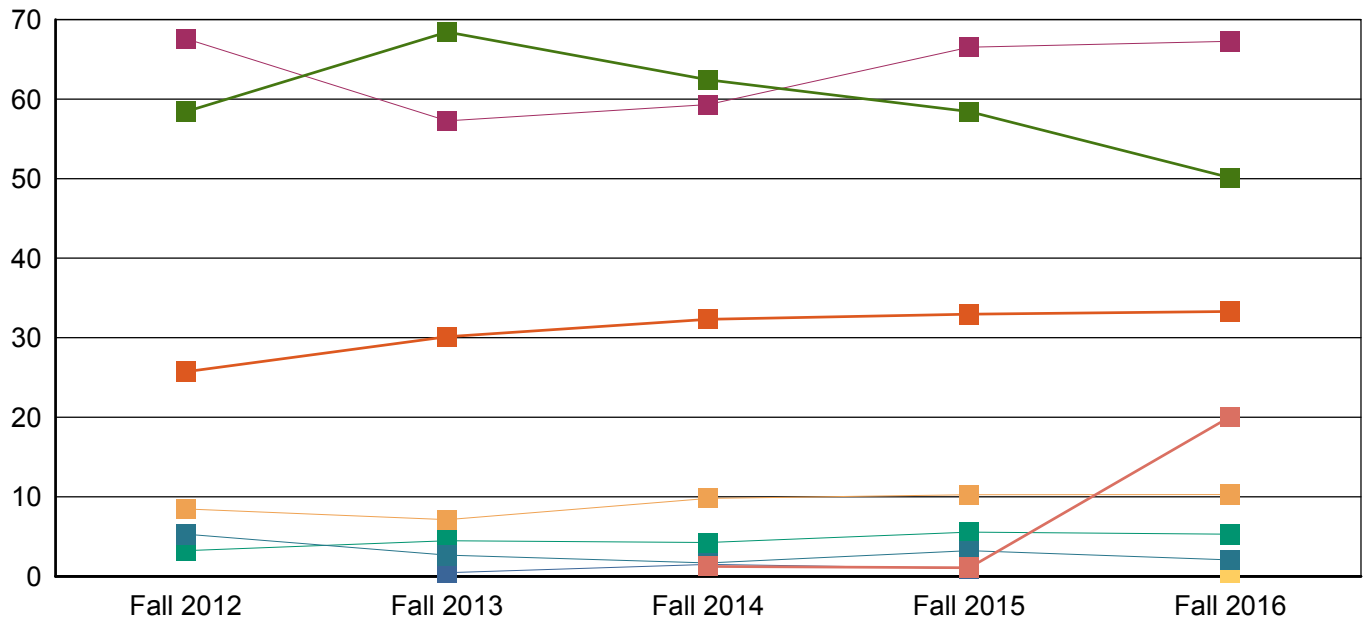

Teaching Assistants by Gender

	Fall 2012	Fall 2013	Fall 2014	Fall 2015	Fall 2016
Female	158 44%	155 43%	183 49%	193 46%	175 41%
Male	203 56%	207 57%	193 51%	224 54%	250 59%
Total	361 100%	362 100%	376 100%	417 100%	425 100%

FTE of Teaching Assistants by Gender

	Fall 2012	Fall 2013	Fall 2014	Fall 2015	Fall 2016
Female	71.5 42%	71.9 42%	83.1 48%	83.0 46%	78.4 42%
Male	97.2 58%	98.6 58%	89.5 52%	96.1 54%	110.4 58%
Total	168.8 100%	170.6 100%	172.5 100%	179.1 100%	188.8 100%