

Limited Ballot (Poll Worker Information)

- **What is a *Limited Ballot*?**
Section 112.004 of the Texas Election Code states that a *Limited Ballot* is a ballot voted that is restricted to the offices and propositions stating measures on which a person is entitled to vote.
- **Who qualifies for a *Limited Ballot*?**
 - a) A person who has moved here (Bexar County) from another county and is **still registered in the other county**. S/he is eligible to vote in other county on that current Election Day.
 - b) A person whose registration in their new county of residence (Bexar) is **not effective** on or before that current Election Day.
 - c) Anyone registered in another Texas county if it is a Federal or State election.
- **Who does NOT qualify for a *Limited Ballot*?**
 - a) Anyone NOT registered to vote in another Texas county.
 - b) Anyone registered to vote in another state.
- **What is on a *Limited Ballot*?**
Federal and State seats/propositions and any that pertain to the previous county of residence of the voter.
- **When is a *Limited Ballot* available?**
Only during Early Voting.
- **Where is a *Limited Ballot* completed?**
At the main early voting poll site:

Bexar County Justice Center
300 Dolorosa San Antonio, TX 78205-3009
(see map at the back)
- **What is the *Limited Ballot* procedure?**
 - a) At the Bexar County Justice Center, the early voting official calls the Elections Department to verify the voter as being registered in another county.
 - b) The official also confirms that voter is NOT currently registered in Bexar County.
 - c) If all information is cleared, the voter fills out an '*Application for Limited Ballot*' Form.
 - d) The voter is given a *Limited Ballot* to cast their vote.
- **What happens when a *Limited Ballot* is cast?**
 - a) The vote will be cast for Federal and State Offices only.
 - b) The *Limited Ballot* gets the new resident registered to vote in Bexar County
 - c) Their previous county gets notified, by the Elections Department, of their *Limited Ballot* and will be cancelled from their previous county list of registered voters.

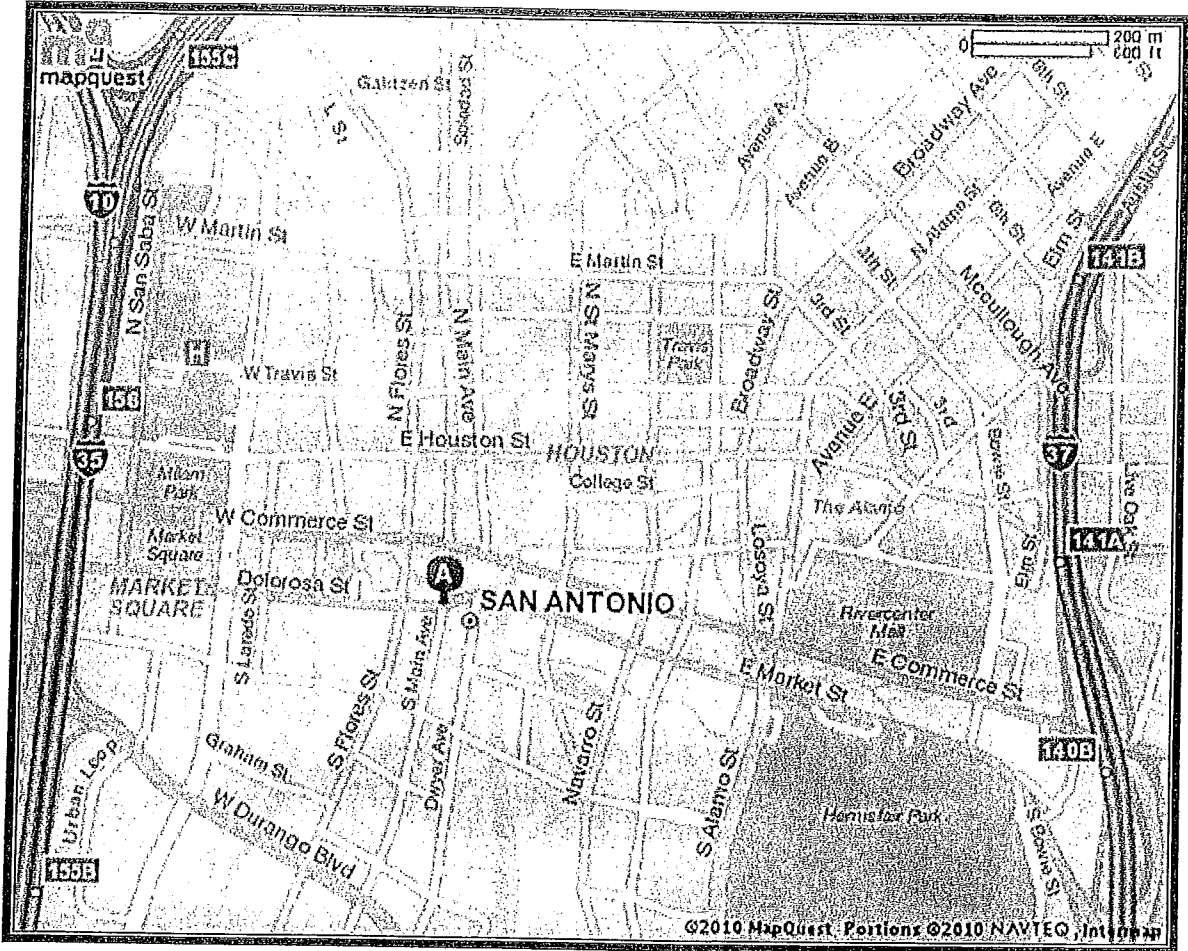

©2010 MapQuest. Portions ©2010 NAVTEQ, Interm