

III. Tuition, Fees, Charges, Penalties and Deposits

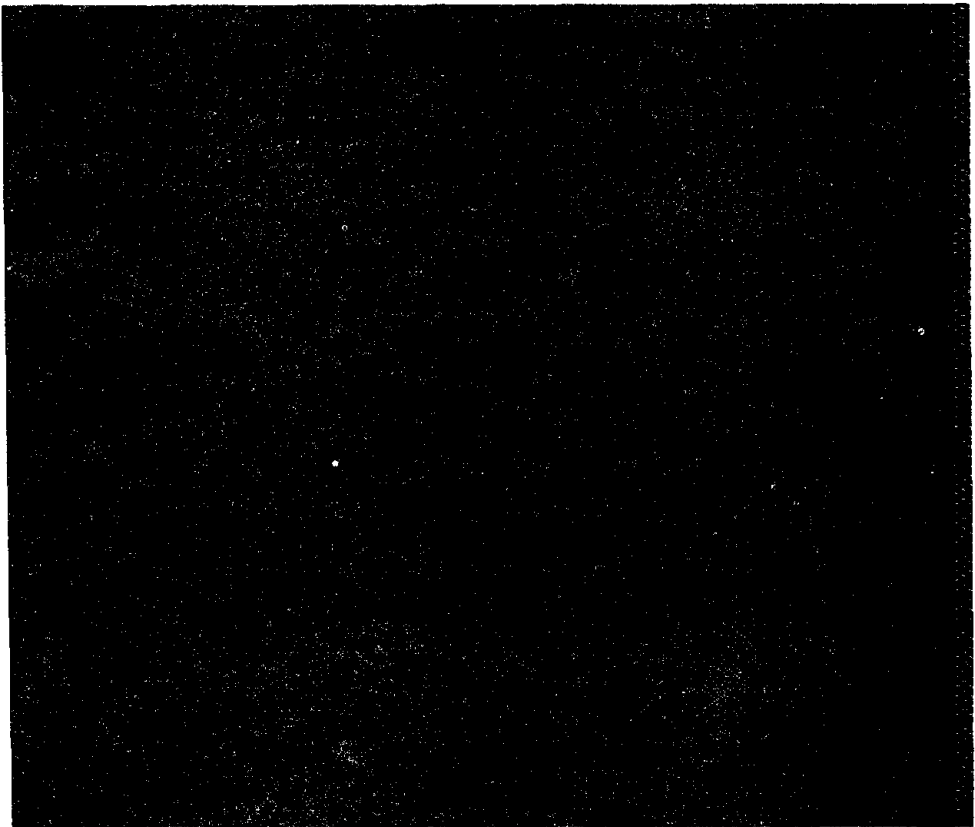

Introduction

Students are entitled to enter class or laboratory only after their tuition, fees, and deposits have been paid.¹ Payment may be made by personal check for the exact amount due, provided the bank transit number is encoded thereon in compliance with revised Federal Reserve Bank regulations. Checks for larger amounts, if the difference is to be paid in cash to the students, cannot be accepted. In paying by check, students should exercise care. A bad check, whether given by mistake or otherwise, unless it is the admitted error of the bank concerned, is likely to delay actual payment and thus result in a penalty as outlined in the section on Bad Check Charges.

The University does not maintain a check cashing service for students. It is recommended that students establish checking accounts in local San Antonio banks before enrolling in order that they can easily cash checks in the city. Many local merchants will not cash out-of-town checks.

Tuition

Pursuant to Subchapter B, Chapter 54, Texas Education Code, each student who registers at UT San Antonio is required to pay tuition² according to the number of semester credit hours for which registration is completed and according to his/her residence classification, as set forth in the tables on the following pages:

¹All tuition charges and fees are subject to change without notice.

²See Exemption from Tuition and Fees in this section of the catalog.

TUITION EACH SEMESTER

<i>Number of Hours Taken³</i>	<i>RESIDENTS OF TEXAS</i>	<i>NONRESIDENTS</i>	
		<i>U. S. Citizens</i>	<i>Foreign Students⁴</i>
1	50.00	40.00	200.00
2	50.00	80.00	200.00
3	50.00	120.00	200.00
4	50.00	160.00	200.00
5	50.00	200.00	200.00
6	50.00	240.00	200.00
7	50.00	280.00	200.00
8	50.00	320.00	200.00
9	50.00	360.00	200.00
10	50.00	400.00	200.00
11	50.00	440.00	200.00
12	50.00	480.00	200.00
13	52.00	520.00	200.00
14	56.00	560.00	200.00
15	60.00	600.00	210.00
16	64.00	640.00	224.00
17	68.00	680.00	238.00
18	72.00	720.00	252.00
19	76.00	760.00	266.00
20	80.00	800.00	280.00
21	84.00	840.00	294.00
Each Addi- tional Hour	4.00	40.00	14.00

³Tuition for resident or nonresident students registered for thesis or dissertation credit only is \$12.00 for residents of Texas and \$50.00 for nonresidents (U.S. citizens and foreign students) in those instances where such credit is the final credit-hour requirement for the degree in progress. For residence regulations, see the Appendix of this catalog.

⁴Foreign students who registered for the first time before June 20, 1975 are charged \$14.00 per semester hour, with a minimum of \$200.00 per semester.

Foreign students who register for the first time after June 19, 1975 are charged \$40.00 per semester hour of credit, unless (1) an exception for financial need can be demonstrated through the Student Financial Aid Office; or (2) the Coordinating Board, Texas College and University System, certifies that the student's home country charges U.S. citizens at publicly funded colleges and universities a tuition fee equal to or less than \$200.00 per semester. Students in (1) and (2) above are charged the previous tuition fee of \$14.00 per semester hour, with a minimum of \$200.00 per semester.

TUITION EACH SUMMER SESSION

RESIDENTS OF TEXAS

NONRESIDENTS

Number of Hours Taken ⁵	RESIDENTS OF TEXAS			NONRESIDENTS			
	6 Weeks	9 Weeks	12 Weeks	U.S. Citizens	6 Weeks	9 Weeks	12 Weeks
1	25.00	37.50	50.00	40.00	100.00	150.00	200.00
2	25.00	37.50	50.00	80.00	100.00	150.00	200.00
3	25.00	37.50	50.00	120.00	100.00	150.00	200.00
4	25.00	37.50	50.00	160.00	100.00	150.00	200.00
5	25.00	37.50	50.00	200.00	100.00	150.00	200.00
6	25.00	37.50	50.00	240.00	100.00	150.00	200.00
7	28.00	37.50	50.00	280.00	100.00	150.00	200.00
8	32.00	37.50	50.00	320.00	112.00	150.00	200.00
9	36.00	37.50	50.00	360.00	126.00	150.00	200.00
10	40.00	40.00	50.00	400.00	140.00	150.00	200.00
11	44.00	44.00	50.00	440.00	154.00	154.00	200.00
12	48.00	48.00	50.00	480.00	168.00	168.00	200.00
13	52.00	52.00	52.00	520.00	182.00	182.00	200.00
14	56.00	56.00	56.00	560.00	196.00	196.00	200.00
Each Addi- tional Hour	4.00	4.00	4.00	40.00	14.00	14.00	14.00

⁵Tuition for resident or nonresident students registered for thesis or dissertation credit only is \$12.00 for residents of Texas and \$50.00 for nonresidents (U.S. citizens and foreign students) in those instances where such credit is the final credit-hour requirement for the degree in progress. For residence regulations, see the Appendix of this catalog.

⁶Foreign students who registered for the first time before June 20, 1975 are charged \$14.00 per semester hour, with a minimum of \$200.00 per twelve-week summer session.

Foreign students who register for the first time after June 19, 1975 are charged \$40.00 per semester hour of credit, unless (1) an exception for financial need can be demonstrated through the Student Financial Aid Office; or (2) the Coordinating Board, Texas College and University System, certifies that the student's home country charges U.S. citizens at publicly funded colleges and universities a tuition fee equal to or less than \$200.00 per semester or 12-week summer session or comparable period, or \$100.00 per 6-week summer term or comparable period. Students in (1) and (2) above are charged the previous tuition fee of \$14.00 per semester hour, with a minimum of \$200.00 per twelve-week summer session.

Residence Regulations

A student entering or re-entering The University of Texas at San Antonio may be required to file a residence questionnaire. The student's status as a resident or nonresident will be made in accordance with the Texas Education Code.⁷ If the applicant has any doubt about his status, he/she should consult the Director of Admissions and Registrar prior to registration. There can be no change in residence classification except under the express authorization of the Registrar.

Penalty for Payment of Tuition Under Incorrect Residence Classification

Responsibility for registering under the proper residence classification rests with the student. A student who wrongly pays the Texas, rather than the nonresident, tuition is subject to a penalty of \$10.00 for each registration under incorrect residence classification. In addition, if a student has obtained residence classification by virtue of deliberate concealment or misrepresentation of facts, he/she may be subject to disciplinary action.

⁷A detailed description of the residence regulations is offered in the Appendix of this catalog.

Student Use Fee and Student Service Fee

Each student who registers at UT San Antonio is required to pay student use and service fees^a according to the number of semester credit hours for which registration is completed, as set forth in the table below:

<i>SEMESTER HOURS</i>	<i>STUDENT USE FEE</i>	<i>STUDENT SERVICE FEE</i>
1	4.00	2.50
2	8.00	5.00
3	12.00	7.50
4	16.00	10.00
5	20.00	12.50
6	24.00	15.00
7	28.00	17.50
8	32.00	20.00
9	36.00	22.50
10	40.00	25.00
11	44.00	27.50
12	48.00	30.00
13	52.00	30.00
14	56.00	30.00
15	60.00	30.00
Each Additional Hour	4.00	-0-

Degree Application Fee

An \$8.00 application fee is required of candidates for a degree. Application for a degree must be made at the Registrar's Office and the fee paid no later than the end of the add/drop period of the term (Fall, Spring, or Second Six-Week Summer Session) in which the student plans to graduate. This fee is not refundable and must be paid each time an application for a degree is filed. Cap and gown rental is not provided as part of the degree application fee.

Veterans attending The University under an exemption^a are not exempt from payment of this fee.

^aSee Exemption from Tuition and Fees in this section of the catalog.

^aSee Exemption for Tuition and Fees in this section of the catalog.

Late Registration Fee

A late registration fee of \$5.00 is charged for the first day of the late registration, and an additional \$2.50 per day is assessed thereafter. The maximum late registration fee for any one term is \$15.00. This fee may be waived only in extenuating circumstances by the President or his delegate. The late registration fee is not refundable.

Library Fee For Limited Borrower's Card

Limited Borrowers are defined in the Appendix of this catalog. By paying \$15.00, a Texas resident may obtain a Limited Borrower's Card for borrowing unrestricted materials in person; this fee is also required of non-students who are auditing UT San Antonio courses and who wish library privileges. Persons holding a Limited Borrower's Card are charged a fee of \$2.00 (plus copying costs, if any) for each interlibrary loan request.

Library Fines for Overdue Materials and for Lost or Damaged Items

Fines are charged for overdue library materials and for library items that are lost or damaged.¹⁰

Challenging Undergraduate Courses by Examination Fee

A fee of \$15.00 per examination is required of students who challenge UT San Antonio undergraduate courses. Procedures for challenging undergraduate courses by examination are set forth under Bachelor's Degree Regulations in this catalog.

Bad Check Charge

A charge of \$5.00 is assessed for each returned check to offset the cost of handling dishonored checks. The University will not accept a check from a student who wittingly or unwittingly has previously given two bad checks.

¹⁰Borrowing and fine regulations of the John Peace Library are set forth in the Appendix of this catalog.

Replacement of Student Identification Card Charge

A charge of \$2.00 is assessed for the issuance of a duplicate student identification card. This charge must be paid at the time the application for the duplicate is made.

Transcript Charge

A charge of \$1.00 is made for each UT San Antonio transcript. This fee must be paid before a transcript will be issued.

Laboratory Fee

In certain courses a laboratory fee, not to exceed the actual cost of materials and supplies and not less than \$2.00 nor more than \$8.00, may be charged. When a laboratory fee is charged, the schedule of classes indicates the associated fee. For each course which involves the use of computers in instruction, a laboratory fee of \$8.00 is charged.

Supplementary and Special Fees

Certain art, music and other courses may require supplementary or special fees. When such fees are charged, the schedule of classes indicates the associated fee.

Auditing Fee

All auditors of courses must submit an approved Request for Audit Form to the Registrar.

Students registered at UT San Antonio may, with the approval of the instructor and Dean of the College in which the course is offered, audit courses by paying an auditing fee of \$5.00 per course. The audit fee is not refundable.

Upon approval of a Request for Audit Form, a non-student auditor must pay an auditing fee of \$25.00 per course. The fee is not refundable. Non-students over 65 are permitted to audit without paying a fee, provided space is available and a Request for Audit Form is approved. Non-student auditors who wish

library privileges may receive them by paying a non-student library deposit (Limited Borrower's Deposit) of \$15.00 at the John Peace Library.

Permission to audit may be obtained and fees paid only during the late registration period.

Parking Fees

Parking fees for students are as follows:

Class B	\$12.00 Student parking permit 8.00 if purchased during the spring semester 4.00 if purchased during summer session
Class D	6.00 Motorcycles, motor scooters, motor bicycles 4.00 if purchased during the spring semester 2.00 if purchased during summer session
Class M	1.00 Bicycles .50 for less than twelve months

Student vehicles bearing valid State of Texas Disabled Veteran's license plates are exempt from the payment of parking fees. A partial refund is made for any remaining term(s) in which the student does not enroll.

Field Trip Fee

A supplementary fee is assessed students in certain courses to pay for the expenses of field trips.

Physical Instruction Laboratory Fee

A fee of \$4.00 for a semester or a summer term is required of every student registering for physical instruction. Lockers and towels are provided. Locks must be furnished by the student.

UT San Antonio students not registered for physical instruction who desire to use a locker and towel service may obtain it by paying a fee of two dollars for a semester or summer session or any part thereof. Locks are not provided.

Non-Student Gymnasium and Facilities Use Fees

The gymnasium and other facilities may be used by non-students, as defined below, at specified hours only, and non-refundable use fees are required. Non-students (including guests) desiring the use of Gymnasium and Convocation Center facilities (with lockers and towels provided, but not locks)

are charged fees according to the following schedule:

<i>CATEGORY</i>	<i>ANNUAL FEE</i>
A. UTSA Personnel and Other UT System Personnel	
1) Faculty-staff member	\$12.00
2) Faculty-staff spouse	6.00
3) Faculty-staff children	3.00 with a maximum of \$25.00 per family
4) Student spouse	3.00
5) Student children	1.00
B. Guest fee	\$ 1.00
Guest of UT San Antonio student, faculty member, or staff member	

Duplicate Fee Receipt

A service charge of \$1.00 is assessed for the issuance of a duplicate fee receipt. This charge must be paid at the time the application for a duplicate fee receipt is made.

General Property Deposit

Every student must make a general property deposit of \$10.00 at the time of initial registration to protect The University from losses, such as property loss, damage, or breakage, violation of rules in any University library or laboratory, failure to return keys furnished by The University, or damage to or loss of any other University property. Charges are billed directly to the student or are collected by the department upon reissue of supplies or property. Failure to pay the charges promptly results in denial of the student's readmission or re-enrollment and in refusal to issue the student's transcript by The University. The property deposit records are reviewed periodically, and if charges have been made against the deposit, the student may be required to bring the deposit up to \$10.00.

The deposit will be refunded upon request, less outstanding charges, only when the student *officially* withdraws from school or graduates. A general property deposit which remains without call for refund for a period of four years from the date of last attendance at The University shall be forfeited, and the deposit shall become operative to the permanent use and purpose of student scholarships.

Career Planning and Placement Registration Fee

UT San Antonio students and alumni interested in developing a placement credential file are requested to register with the

Career Planning and Placement Center. Currently enrolled students are permitted free registration. Alumni are assessed a \$3.00 annual registration fee. Registrants receive, as part of their registration, the preparation, duplication and maintenance of three credential sets. A fee of \$1.00 is assessed for each additional set requested by the registrant during his/her current year of registration.

Teacher Placement Service Fee

Presently enrolled students of The University of Texas at San Antonio may register for teacher placement services with the Office of Teacher Certification and Placement on a no fee basis. UT San Antonio alumni are assessed a \$3.00 annual fee for the same services. Both students and alumni receive, as part of their registration, the preparation, duplication and maintenance, of three credential sets. A fee of \$1.00 is assessed for each additional set requested by the registrant during his/her current year of registration.

Professional Liability (Malpractice) Insurance

Prior to official registration for courses that place them in a clinical situation, allied health students are required under the Rules and Regulations of The University of Texas System Board of Regents to show evidence of professional liability (malpractice) insurance coverage. The Director of the Division of Allied Health and Life Sciences may be consulted relative to obtaining such insurance.

Exemption from Tuition and Fees

The Statutes of the State of Texas prescribe certain cases in which students can be exempted from tuition and/or certain fees. The various types of exemptions are described below; however, in each case it is the student's responsibility to initiate the action of applying for an exemption through the Registrar's Office and providing satisfactory evidence that all conditions required for the exemption have been met. Until such time as the exemption is granted, a student is required to pay all tuition and fees from his or her own funds. Students who might be eligible for an exemption should apply for the exemption at the Registrar's Office at least one month prior to registration for the term in which they plan to utilize the exemption.

Exemption of Texas ex-service personnel. Legal residents of Texas are exempted from tuition and certain required fees when they meet *all* the following criteria prior to the end of the registration period for the term that the exemption is claimed:

1. They have resided in Texas for a period of not less than twelve (12) months prior to the date of registration.
2. They served in the armed forces or in certain auxiliary services in World War I, World War II, the Korean conflict, or the Cold War. If service was in the Cold War, they must have served on active military duty (other than for training) for more than 180 days.
3. They were *bona fide* legal residents of the state at the time of entering service.
4. They were honorably discharged from service (those who served in World War II and who were discharged because of being over the age of thirty-eight or because of a personal request are not eligible for this exemption).
5. They are not eligible for education benefits provided for veterans by the United States Government.

Benefits for children of Texas veterans. Exemption from payment of tuition and certain fees is extended to children of members of the armed forces who were killed in action or died while in the service in World War II or the Korean conflict or in the Cold War, and to orphans of members of the Texas National Guard and the Texas Air National Guard killed since January 1, 1946, while on active duty.

Exemption of children of certain disabled public employees. Children of certain firemen, peace officers, employees of the Texas Department of Corrections, and game wardens who have suffered injury resulting in death or disability sustained in the line of duty are exempt from payment of all tuition, fees, and charges.

Exemption of certain deaf and blind students. Blind or deaf persons who are Texas residents are, under certain conditions, exempt from payment of tuition, general property deposit, and certain fees.

Children of prisoners of war or persons missing in action. A dependent child under 21 years of age, or a person under 25

years of age who receives the majority of support from his or her parent or parents, is exempted from the payment of tuition and certain fees if he or she is the dependent child of any person who is a domiciliary of Texas on active duty as a member of the armed forces of the United States and who at the time of registration is classified by the Department of Defense as a prisoner of war or as missing in action.

Student Use Fee. When the payment of this required fee causes undue hardship, a student may receive an exemption from payment of the fee by making application through the Office of Student Financial Aid. Exemptions are limited to 5% of the total enrollment.

Exemption of Certain High School Graduates. The highest ranking graduate of an accredited Texas high school, as certified by the Texas Education Agency, is exempt from the payment of tuition during the first four regular sessions immediately following graduation.

Refund Policy and Adjustment of Fees for Students Withdrawing, Adding, or Dropping Courses

A student who officially withdraws from The University receives a full refund of tuition and refundable fees paid, only if he or she does so before the end of the last official day of registration (not including those days designated as late registration).

In a semester, upon surrender of the student identification card, a student withdrawing officially a) after the last official day for registration but during the first week of classes of a semester receives a refund of 70 percent of the applicable portion of the tuition and fees; b) during the second week, 60 percent; c) during the third week, 40 percent; d) during the fourth week, 20 percent; e) during the fifth week and thereafter, no refund. In a summer term, a student withdrawing officially a) after the last official day for registration, but during the first three class days, receives a refund of 70 percent of the applicable portion of the tuition and fees; b) on the fourth, fifth, or sixth day, 50 percent; c) after the sixth class day, no refund.¹¹

A student who enrolls in The University for a given term and who is subsequently required to withdraw because of academic

¹¹These refund percentages are applicable to tuition, the supplementary fees, the student use fee, laboratory fees, and the student service fee.

dismissal the previous term, receives a full refund of all tuition and fees.

Refunds of tuition, applicable fees, student use fees, and student service fees are made for courses dropped during the first twelve class days in the fall and spring or during the first four class days in a summer term if the student paid more than the minimum required and if the student has dropped below the total number of hours for which he or she originally registered. Tuition and applicable fees for added courses are billed to the student.

No refunds are made until 15 days have elapsed from the time fees were paid unless the fees were paid in cash or by money order. Refund checks are mailed to the address indicated when the student withdraws from The University. Students entitled to refunds should allow ten working days after the fifteen-day clearing period for receipt of the refund.

The University reserves the right to deduct from the refund any outstanding financial obligations owed The University.

Debts Owed The University

In the event of non-payment of debts owed to The University (or failure to meet admission requirements), any of the following actions may be taken:

1. Denial of readmission of the student.
2. Denial of further registration.
3. Withholding of official transcripts.
4. Withholding a diploma to which the student would otherwise be entitled.

When a student has any of the above actions against his or her record, it is the student's responsibility to clear obligations with The University and see that the Registrar's Office is notified. No further services of The University will be provided until all obligations are cleared.

A student who pays tuition and fees with a check which is not subsequently honored by a bank and the fault is not that of the bank and who does not make payment within five days will be withdrawn from The University by the Registrar for non-payment of tuition and fees.