Office of Internal Audit and Consulting Services
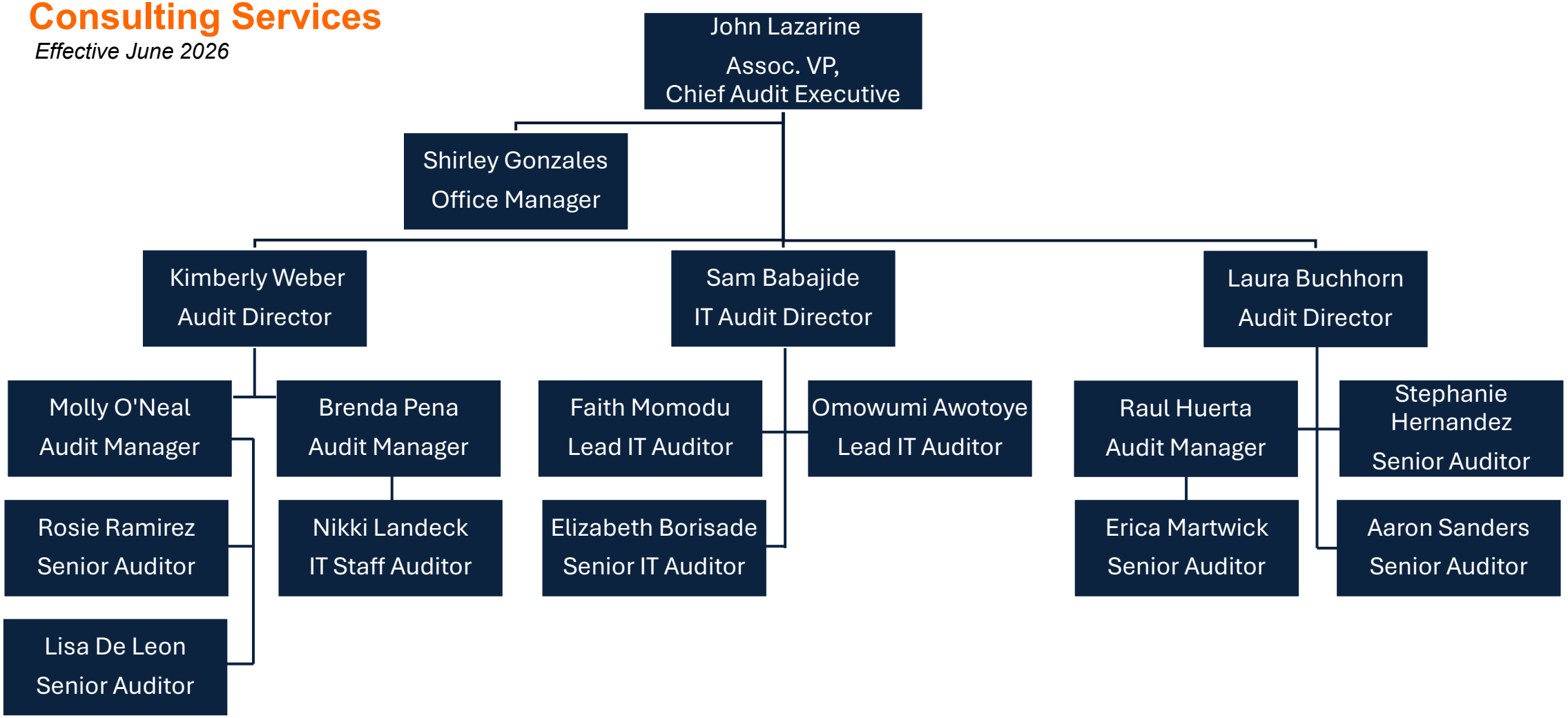
Effective June 2026