

*The University
of Texas at
San Antonio*



The Fall 2008 Fact Book
Office of Institutional Research

Please use the bookmarks on the left hand navigation bar to navigate through this document. For any questions or comments regarding the Fact Book, please call the Office of Institutional Research at (210) 458-4706.



History and General Information

The UTSA Fall 2008 Fact Book
Office of Institutional Research

UTSA History and General Information

Current UTSA Mission, Vision and Core Values

Mission Statement

The University of Texas at San Antonio is dedicated to the advancement of knowledge through research and discovery, teaching and learning, community engagement and public service. As an institution of access and excellence, UTSA embraces multicultural traditions, serving as a center for intellectual and creative resources as well as a catalyst for socioeconomic development for Texas, the nation and the world.

Vision Statement

To be a premier public research university, providing access to educational excellence and preparing citizen leaders for the global environment

Core Values

We encourage an environment of dialogue and discovery, where integrity, excellence, inclusiveness, respect, collaboration, and innovation are fostered.

UTSA's core values reflect how we have pursued our plan as well as how we will fulfill our mission and realize our vision. Each value reflects rich, shared meaning:

- Integrity: adhering to a standard of core values at UTSA and ensuring that one acts in a fair and ethical fashion.
- Excellence: commitment to delivering consistently high-quality service, teaching, and research through superior performance.
- Inclusiveness: fostering diversity and providing access to educational and socioeconomic opportunities for all—regardless of individual backgrounds and philosophies.
- Respect: treating others with civility and openness, recognizing the dignity inherent in each individual.
- Collaboration: working with others toward common goals while valuing teamwork, participation, and commitment to public service.
- Innovation: encouraging ingenuity, creativity, and discovery.

Please see the UTSA Strategic Plan at <http://www.utsa.edu/strategicplan/> for more details on UTSA's Mission, Vision and Core Values.

Current University of Texas System Regents

Officers:

- * H. Scott Caven, Jr., Chairman
- * James R. Huffines, Vice Chairman
- * Robert B. Rowling, Vice Chairman

Francie A. Frederick, General Counsel to the Board of Regents

Member(s) with term set to expire February 1, 2009

- * John W. Barnhill, Jr.
- * H. Scott Caven, Jr.
- * James R. Huffines

Member(s) with term set to expire February 1, 2011

- * Janiece Longoria
- * Colleen McHugh
- * Robert B. Rowling

Member(s) with term set to expire February 1, 2013

- * James D. Dannenbaum
- * Paul Foster
- * Printice L. Gary

Student Regent with term to expire May 31, 2009

- * Benjamin L. Dower

See <http://www.utsystem.edu/bor/currentRegents.htm> for the most up to date information.

Current UTSA Administration

President: Ricardo Romo, Ph.D.

Provost and Vice President for Academic Affairs: John Frederick, Ph.D.

Executive Vice Provost: Julius Gribou

Vice President for Student Affairs: Gage E. Paine, Ph.D.

Vice President for Business Affairs: Kerry L. Kennedy

Vice President for University Advancement: Marjie French

Vice President for Research: Robert W. Gracy, Ph.D.

Vice President for Community Services: Jude Valdez, Ph.D.

See <http://www.utsa.edu/directory/administrativeOffices.cfm> for the most up to date information.

UTSA History and Other Sites of Interest:

Chronology of UTSA (<http://www.utsa.edu/about/History/>) – Follow the development of UTSA from 1969 to present.

UTSA Presidents and Dates of Service

(<http://www.utsa.edu/about/History/UTSAPresidents.html>) – A history of UTSA's presidents and their accomplishments at UTSA.

About UTSA (<http://www.utsa.edu/About/>) – This site provides a great overview of UTSA including Academics, Research, Community Impact and other information about UTSA.

Interesting Headlines

UTSA Architecture Students "Redesign" Boerne
<http://www.utsa.edu/today/2008/11/coaboerne.cfm>

Photo Archives In Demand by Businesses Looking for Historic Texas Images
<http://www.utsa.edu/today/2008/07/ITCphotoarchive.cfm>

UTSA Reps Visit Veracruz, Puebla University Partners
<http://www.utsa.edu/today/2008/07/veracruz.cfm>

UTSA Ring is an Important Traditional Symbol
<http://www.utsa.edu/today/2008/05/ring.cfm>

UTSA Athletics Unveils New Logos, Word Marks
<http://www.utsa.edu/today/2008/02/logo.cfm>

Minority Research Support Program Awarded \$9 Million
<http://www.utsa.edu/today/2008/08/mbrs.cfm>

UTSA Early Voting Site Draws More Than 8,400
<http://www.utsa.edu/today/2008/10/earlyvoting3.cfm>

UTSA's Debbie Lopez Received Fulbright Award
<http://www.utsa.edu/today/2008/11/lopez.cfm>

Institute for Cyber Security Launches Tech Incubator
<http://www.utsa.edu/today/2008/11/incubator.cfm>

Congressmen announce \$6.4 million CIAS funding
<http://www.utsa.edu/today/2008/01/ciasfunding.cfm>

UTSA Receives \$1.2 Million Gift for Music Education
<http://www.utsa.edu/today/2008/10/wilkinson.cfm>

UTSA Receives \$822K from Kleberg Foundation
<http://www.utsa.edu/today/2008/03/kleberg2.cfm>

Academics

UTSA Counseling Programs Earn Accreditation
<http://www.utsa.edu/today/2008/08/cacrep.cfm>

UTSA Progresses in Re-accreditation Process
<http://www.utsa.edu/today/2008/10/qepsteps.cfm>

UTSA Health, Kinesiology Master's Degree Approved
<http://www.utsa.edu/today/2008/04/newmasters.cfm>

UTSA Adds Construction Science Master's
<http://www.utsa.edu/today/2008/08/cobdegree.cfm>

UTSA Social Work Program Earns Accreditation
<http://www.utsa.edu/today/2008/03/socialwork.cfm>

Twenty-First UTSA Ph.D. Program Approved
<http://www.utsa.edu/today/2008/10/newphd.cfm>

UTSA Continues as Leader in Graduating Hispanics
<http://www.utsa.edu/today/2008/05/rankings.cfm>

Infrastructure and Operations

Second 1604 Campus Garage Opens April 28
<http://www.utsa.edu/today/2008/04/southgarage.cfm>

University Center III Opening Event is Aug. 26
<http://www.utsa.edu/today/2008/08/uc3opening.cfm>

Buy a Paseo Brick to Fund Student Programs
<http://www.utsa.edu/today/2008/05/bricks.cfm>

Aramark Selected as UTSA Dining Vendor
<http://www.utsa.edu/today/2008/05/aramark.cfm>

Personnel

Romo Named UT Austin Distinguished Alumnus
<http://www.utsa.edu/today/2008/10/distingalum.cfm>

Zapata to Step Down as Public Policy Dean
<http://www.utsa.edu/today/2008/09/zapata.cfm>

Interim Dean Named for College of Public Policy
<http://www.utsa.edu/today/2008/10/haynes.cfm>

Physics and Astronomy Department Names Chair
<http://www.utsa.edu/today/2008/03/yacaman.cfm>

John L. Davis Retires from Institute of Texan Cultures
<http://www.utsa.edu/today/2008/08/johndavis.cfm>

Events

UTSA Hosts Sept. 5 Showing of Diego Rivera Documentary

<http://www.utsa.edu/today/2008/09/diegorivera.cfm>

UTSA Hosts North American Energy Summit, May 1-2

<http://www.utsa.edu/today/2008/04/summit.cfm>

Great Cities Lecture Series Hosts PBS "Nature" Founder

<http://www.utsa.edu/today/2008/10/lovejoy.cfm>

ITC Opens Nostalgic HemisFair 1968 Exhibit

<http://www.utsa.edu/today/2008/04/hemisfair.cfm>

We All Belong: Texas Folklife Festival is June 13-15

<http://www.utsa.edu/today/2008/06/folklife.cfm>

Institute of Texan Cultures Presents Asian Festival

<http://www.utsa.edu/today/2008/02/asianfest.cfm>

Downtown Campus to Celebrate 10th Anniversary with Jazz

<http://www.utsa.edu/today/2008/02/jazz.cfm>

UTSA Alumni Association Announces Awards

<http://www.utsa.edu/today/2008/07/alumnigala2.cfm>

Former Mexican Foreign Minister Speaks at UTSA

<http://www.utsa.edu/today/2008/01/exmex.cfm>

Come to the Table for Great Conversation!

<http://www.utsa.edu/today/2008/02/greatconv.cfm>

UTSA Presents Annual Scholarship and Awards Dinner

<http://www.utsa.edu/today/2008/10/presdinner.cfm>

Architecture Lecture Series Begins with David Adjaye

<http://www.utsa.edu/today/2008/09/adjaye.cfm>

UTSA Alumni Diploma Dash has Record-Breaking Day

<http://www.utsa.edu/today/2008/03/dipdashrecap.cfm>



Student Enrollment

The UTSA Fall 2008 Fact Book
Office of Institutional Research

Student Enrollment

The student enrollment information comes from the Coordinating Board Enrollment Report (CBM001) and the students' major comes from the Banner system. The college information is for the current college structure, meaning that the organization of the Colleges is based on the departments which were in each college in Fall 2008. For more information please contact the Office of Institutional Research at (210) 458-4706.

Number of Students Enrolled by Classification

	Fall 2004	Fall 2005	Fall 2006	Fall 2007	Fall 2008
Freshmen	6,561 25.1%	6,784 24.9%	7,428 26.2%	7,567 26.5%	7,347 25.9%
Sophomore	4,122 15.7%	4,324 15.8%	4,587 16.2%	4,560 16.0%	4,525 15.9%
Junior	4,652 17.8%	5,049 18.5%	5,068 17.9%	5,196 18.2%	5,108 18.0%
Senior	6,924 26.5%	7,230 26.5%	7,315 25.8%	7,382 25.9%	7,668 27.0%
Post-Bac	278 1.1%	476 1.7%	340 1.2%	329 1.2%	280 1.0%
Masters	3,349 12.8%	3,062 11.2%	3,217 11.3%	3,049 10.7%	3,021 10.6%
Doctoral	289 1.1%	366 1.3%	424 1.5%	450 1.6%	464 1.6%
Total	26,175 100.0%	27,291 100.0%	28,379 100.0%	28,533 100.0%	28,413 100.0%

Semester Credit Hours of Students Enrolled by Classification

	Fall 2004	Fall 2005	Fall 2006	Fall 2007	Fall 2008
Freshmen	83,168 29.0%	87,244 29.0%	95,230 30.2%	96,729 30.4%	95,849 29.6%
Sophomore	49,769 17.3%	51,749 17.2%	55,250 17.5%	55,491 17.4%	56,608 17.5%
Junior	54,577 19.0%	59,022 19.6%	58,987 18.7%	60,866 19.1%	61,048 18.9%
Senior	74,801 26.0%	77,433 25.8%	79,667 25.3%	80,756 25.3%	85,221 26.3%
Post-Bac	2,171 0.8%	3,001 1.0%	2,139 0.7%	1,881 0.6%	1,732 0.5%
Masters	20,561 7.2%	19,158 6.4%	20,610 6.5%	19,694 6.2%	19,888 6.1%
Doctoral	2,207 0.8%	2,814 0.9%	3,172 1.0%	3,288 1.0%	3,412 1.1%
Total	287,254 100.0%	300,421 100.0%	315,055 100.0%	318,705 100.0%	323,758 100.0%

Number of Students Enrolled by Gender

	Fall 2004	Fall 2005	Fall 2006	Fall 2007	Fall 2008
Female	14,230 54.4%	14,645 53.7%	15,156 53.4%	14,942 52.4%	14,770 52.0%
Male	11,945 45.6%	12,646 46.3%	13,223 46.6%	13,591 47.6%	13,643 48.0%
Total	26,175 100.0%	27,291 100.0%	28,379 100.0%	28,533 100.0%	28,413 100.0%

Semester Credit Hours of Students Enrolled by Gender

	Fall 2004	Fall 2005	Fall 2006	Fall 2007	Fall 2008
Female	153,817 53.5%	158,983 52.9%	165,807 52.6%	164,373 51.6%	166,289 51.4%
Male	133,437 46.5%	141,438 47.1%	149,248 47.4%	154,332 48.4%	157,469 48.6%
Total	287,254 100.0%	300,421 100.0%	315,055 100.0%	318,705 100.0%	323,758 100.0%

Number of Students Enrolled by Course Load

	Fall 2004	Fall 2005	Fall 2006	Fall 2007	Fall 2008
Full Time	17,988 68.7%	18,796 68.9%	19,645 69.2%	20,117 70.5%	20,829 73.3%
Part Time	8,187 31.3%	8,495 31.1%	8,734 30.8%	8,416 29.5%	7,584 26.7%
Total	26,175 100.0%	27,291 100.0%	28,379 100.0%	28,533 100.0%	28,413 100.0%

Semester Credit Hours Students by Course Load

	Fall 2004	Fall 2005	Fall 2006	Fall 2007	Fall 2008
Full Time	235,386 81.9%	245,891 81.8%	258,531 82.1%	264,707 83.1%	275,223 85.0%
Part Time	51,868 18.1%	54,530 18.2%	56,524 17.9%	53,998 16.9%	48,535 15.0%
Total	287,254 100.0%	300,421 100.0%	315,055 100.0%	318,705 100.0%	323,758 100.0%

Number of Students Enrolled by Level and Course Load

		Fall 2004	Fall 2005	Fall 2006	Fall 2007	Fall 2008
Undergraduate	Full Time	16,744 75.22%	17,524 74.93%	18,304 75.02%	18,779 76.01%	19,403 78.72%
	Part Time	5,515 24.78%	5,863 25.07%	6,094 24.98%	5,926 23.99%	5,245 21.28%
	Total	22,259 100%	23,387 100%	24,398 100%	24,705 100%	24,648 100%
Post-Bac	Full Time	123 44.24%	133 27.94%	94 27.65%	79 24.01%	83 29.64%
	Part Time	155 55.76%	343 72.06%	246 72.35%	250 75.99%	197 70.36%
	Total	278 100%	476 100%	340 100%	329 100%	280 100%
Masters	Full Time	920 27.47%	885 28.90%	979 30.43%	982 32.21%	1,046 34.62%
	Part Time	2,429 72.53%	2,177 71.10%	2,238 69.57%	2,067 67.79%	1,975 65.38%
	Total	3,349 100%	3,062 100%	3,217 100%	3,049 100%	3,021 100%
Doctoral	Full Time	201 69.55%	254 69.40%	268 63.21%	277 61.56%	297 64.01%
	Part Time	88 30.45%	112 30.60%	156 36.79%	173 38.44%	167 35.99%
	Total	289 100%	366 100%	424 100%	450 100%	464 100%
Total		26,175 100.0%	27,291 100.0%	28,379 100.0%	28,533 100.0%	28,413 100.0%

Enrollment by Course Load

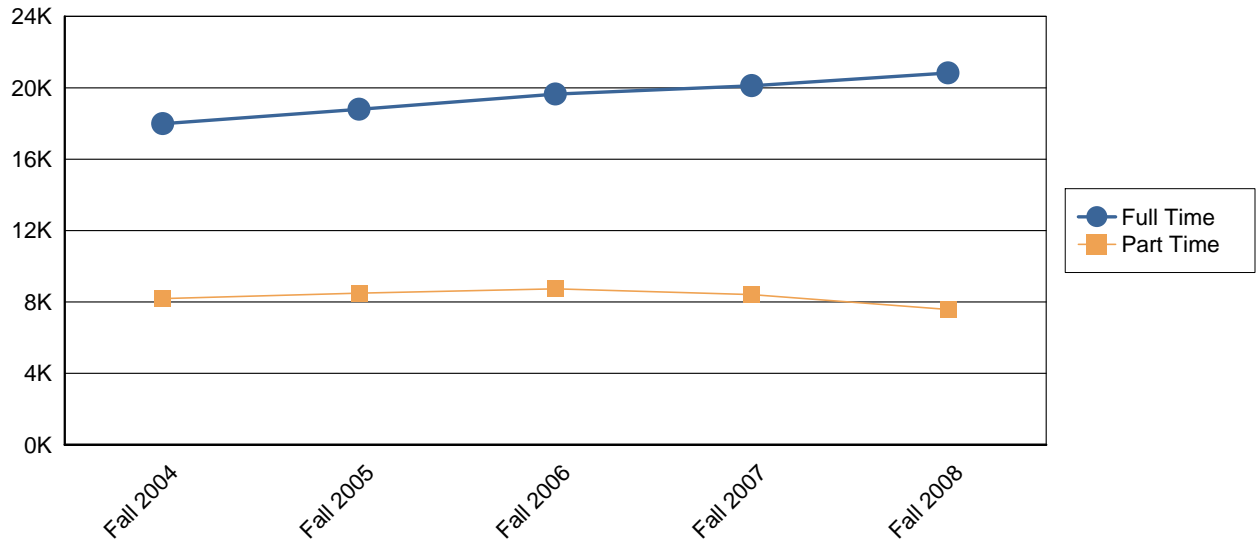

Number of Students Enrolled by Ethnicity

	Fall 2004	Fall 2005	Fall 2006	Fall 2007	Fall 2008
White Non-Hispanic	10,621 40.6%	10,810 39.6%	11,298 39.8%	11,351 39.8%	11,070 39.0%
Black Non-Hispanic	1,596 6.1%	1,816 6.7%	2,029 7.1%	2,171 7.6%	2,251 7.9%
Hispanic	11,874 45.4%	12,323 45.2%	12,446 43.9%	12,252 42.9%	12,116 42.6%
Asian or Pacific Islander	1,218 4.7%	1,407 5.2%	1,625 5.7%	1,612 5.6%	1,807 6.4%
American Indian or Alaskan Native	133 0.5%	135 0.5%	138 0.5%	128 0.4%	128 0.5%
International	730 2.8%	786 2.9%	795 2.8%	951 3.3%	948 3.3%
Unknown or Not Reported	3 0.0%	14 0.1%	48 0.2%	68 0.2%	93 0.3%
Total	26,175 100.0%	27,291 100.0%	28,379 100.0%	28,533 100.0%	28,413 100.0%

Semester Credit Hours by Ethnicity

	Fall 2004	Fall 2005	Fall 2006	Fall 2007	Fall 2008
White Non-Hispanic	115,937 40.4%	118,742 39.5%	126,577 40.2%	128,032 40.2%	127,395 39.3%
Black Non-Hispanic	18,071 6.3%	20,717 6.9%	23,260 7.4%	25,003 7.8%	26,642 8.2%
Hispanic	129,093 44.9%	133,222 44.3%	134,241 42.6%	133,231 41.8%	134,316 41.5%
Asian or Pacific Islander	14,591 5.1%	17,100 5.7%	20,177 6.4%	19,759 6.2%	22,751 7.0%
American Indian or Alaskan Native	1,511 0.5%	1,580 0.5%	1,625 0.5%	1,450 0.5%	1,495 0.5%
International	8,021 2.8%	8,985 3.0%	8,817 2.8%	10,742 3.4%	10,525 3.3%
Unknown or Not Reported	30 0.0%	75 0.0%	358 0.1%	488 0.2%	634 0.2%
Total	287,254 100.0%	300,421 100.0%	315,055 100.0%	318,705 100.0%	323,758 100.0%

Enrollment by Ethnicity

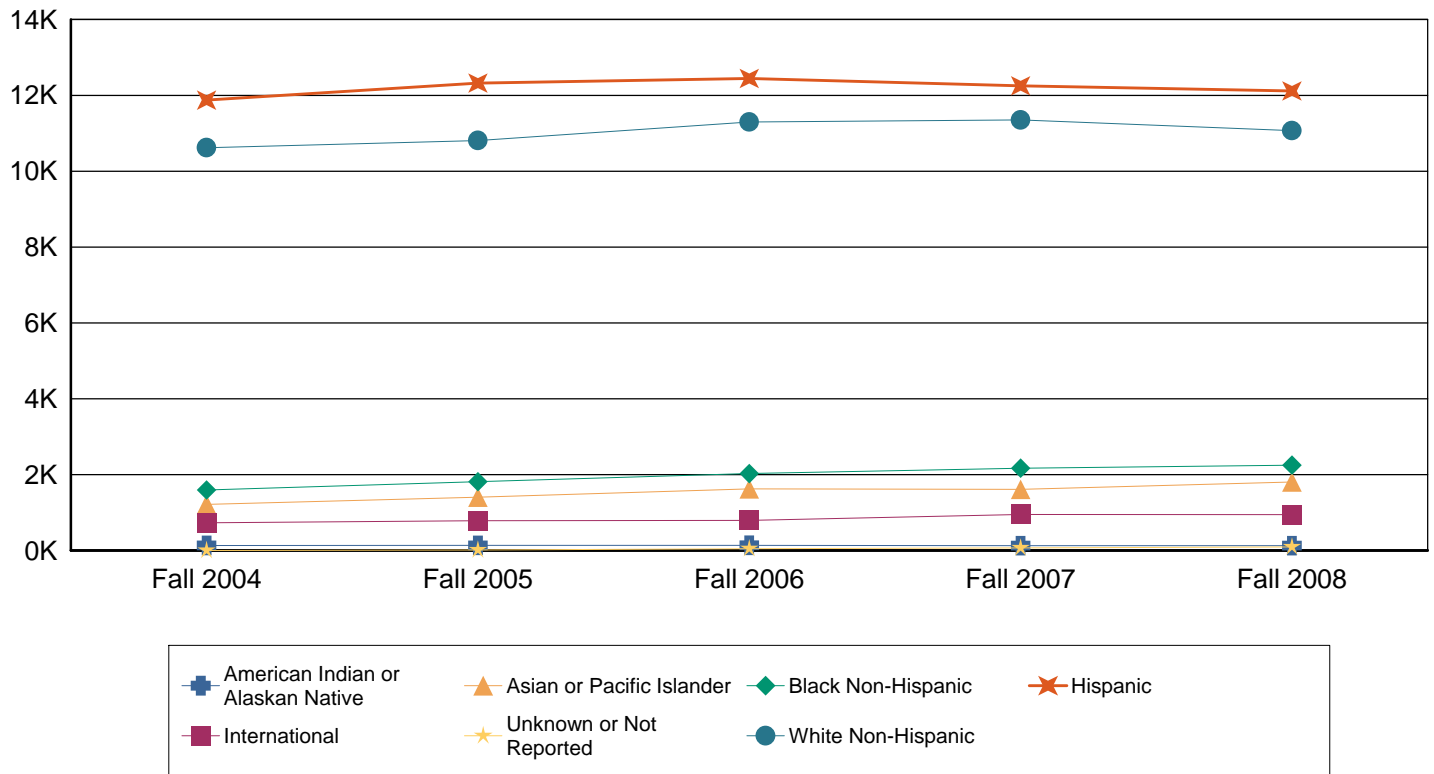

Enrollment by Level and Ethnicity

		Fall 2004	Fall 2005	Fall 2006	Fall 2007	Fall 2008
Undergraduate	White Non-Hispanic	8,843 39%	9,057 38%	9,560 39%	9,741 39%	9,553 38%
	Black Non-Hispanic	1,440 6%	1,638 7%	1,827 7%	1,971 7%	2,052 8%
	Hispanic	10,366 46%	10,835 46%	10,992 45%	10,889 44%	10,772 43%
	Asian or Pacific Islander	1,088 4%	1,249 5%	1,472 6%	1,458 5%	1,648 6%
	American Indian or Alaskan Native	122 0%	123 0%	129 0%	115 0%	117 0%
	International	400 1%	484 2%	413 1%	531 2%	506 2%
	Unknown or Not Reported	0 0%	1 0%	5 0%	0 0%	0 0%
	Total	22,259 100%	23,387 100%	24,398 100%	24,705 100%	24,648 100%
Post-Bac	White Non-Hispanic	127 45%	253 53%	173 50%	153 46%	133 47%
	Black Non-Hispanic	15 5%	18 3%	18 5%	21 6%	17 6%
	Hispanic	124 44%	180 37%	135 39%	129 39%	104 37%

		Fall 2004	Fall 2005	Fall 2006	Fall 2007	Fall 2008
Post-Bac	Asian or Pacific Islander	9 3%	18 3%	9 2%	10 3%	6 2%
	American Indian or Alaskan Native	3 1%	1 0%	0 0%	1 0%	0 0%
	International	0 0%	2 0%	2 0%	15 4%	14 5%
	Unknown or Not Reported	0 0%	4 0%	3 0%	0 0%	6 2%
	Total	278 100%	476 100%	340 100%	329 100%	280 100%
Masters	White Non-Hispanic	1,537 45%	1,358 44%	1,397 43%	1,280 41%	1,207 39%
	Black Non-Hispanic	134 4%	148 4%	162 5%	157 5%	159 5%
	Hispanic	1,317 39%	1,217 39%	1,215 37%	1,126 36%	1,131 37%
	Asian or Pacific Islander	114 3%	131 4%	132 4%	127 4%	129 4%
	American Indian or Alaskan Native	8 0%	10 0%	8 0%	11 0%	10 0%
	International	236 7%	190 6%	267 8%	287 9%	304 10%
	Unknown or Not Reported	3 0%	8 0%	36 1%	61 2%	81 2%
	Total	3,349 100%	3,062 100%	3,217 100%	3,049 100%	3,021 100%
Doctoral	White Non-Hispanic	114 39%	142 38%	168 39%	177 39%	177 38%
	Black Non-Hispanic	7 2%	12 3%	22 5%	22 4%	23 4%
	Hispanic	67 23%	91 24%	104 24%	108 24%	109 23%
	Asian or Pacific Islander	7 2%	9 2%	12 2%	17 3%	24 5%
	American Indian or Alaskan Native	0 0%	1 0%	1 0%	1 0%	1 0%
	International	94 32%	110 30%	113 26%	118 26%	124 26%
	Unknown or Not Reported	0 0%	1 0%	4 0%	7 1%	6 1%
	Total	289 100%	366 100%	424 100%	450 100%	464 100%
Total		26,175 100%	27,291 100%	28,379 100%	28,533 100%	28,413 100%

Enrollment by Level and Gender

		Fall 2004	Fall 2005	Fall 2006	Fall 2007	Fall 2008
Undergraduate	Female	11,855 53.3%	12,346 52.8%	12,820 52.5%	12,709 51.4%	12,615 51.2%
	Male	10,404 46.7%	11,041 47.2%	11,578 47.5%	11,996 48.6%	12,033 48.8%
	Total	22,259 100.0%	23,387 100.0%	24,398 100.0%	24,705 100.0%	24,648 100.0%
Post-Bac	Female	201 72.3%	295 62.0%	202 59.4%	188 57.1%	163 58.2%
	Male	77 27.7%	181 38.0%	138 40.6%	141 42.9%	117 41.8%
	Total	278 100.0%	476 100.0%	340 100.0%	329 100.0%	280 100.0%
Masters	Female	2,026 60.5%	1,817 59.3%	1,903 59.2%	1,804 59.2%	1,745 57.8%
	Male	1,323 39.5%	1,245 40.7%	1,314 40.8%	1,245 40.8%	1,276 42.2%
	Total	3,349 100.0%	3,062 100.0%	3,217 100.0%	3,049 100.0%	3,021 100.0%
Doctoral	Female	148 51.2%	187 51.1%	231 54.5%	241 53.6%	247 53.2%
	Male	141 48.8%	179 48.9%	193 45.5%	209 46.4%	217 46.8%
	Total	289 100.0%	366 100.0%	424 100.0%	450 100.0%	464 100.0%
Total		26,175 100.0%	27,291 100.0%	28,379 100.0%	28,533 100.0%	28,413 100.0%

Enrollment by Student Level

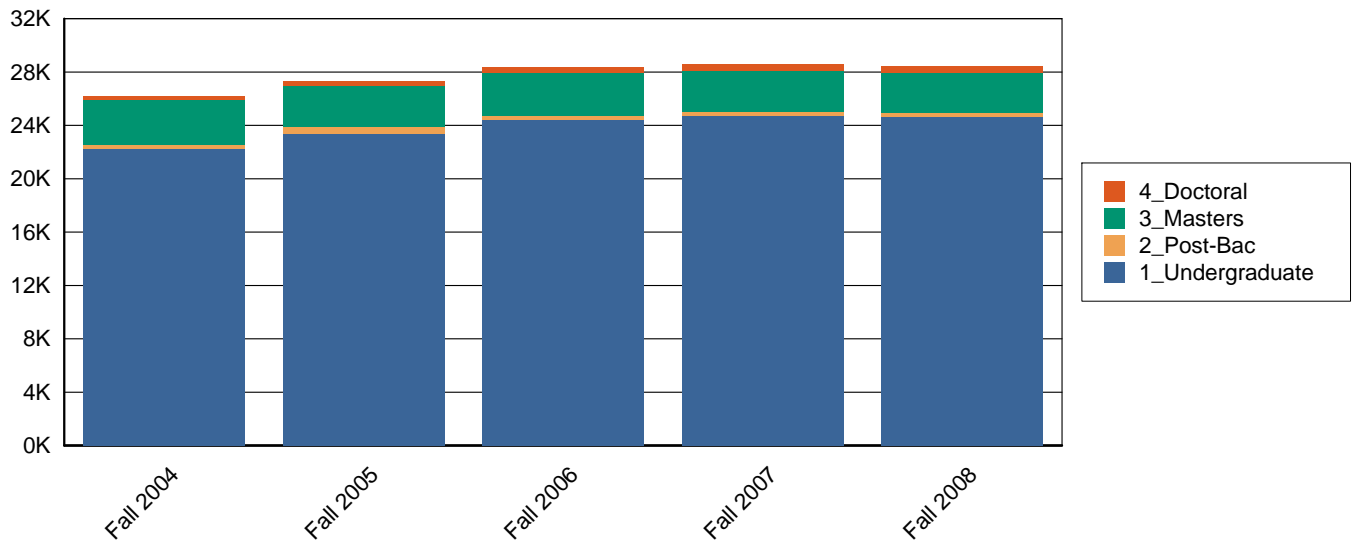

Number of Students by Age Category

	Fall 2004	Fall 2005	Fall 2006	Fall 2007	Fall 2008
Under 18	291 1.1%	299 1.1%	553 1.9%	578 2.0%	506 1.8%
18-22	13,781 52.6%	14,590 53.5%	15,707 55.3%	16,241 56.9%	16,260 57.2%
23-27	5,900 22.5%	6,172 22.6%	6,206 21.9%	6,219 21.8%	6,317 22.2%
28-32	2,615 10.0%	2,622 9.6%	2,454 8.6%	2,299 8.1%	2,354 8.3%
33-39	1,801 6.9%	1,822 6.7%	1,765 6.2%	1,614 5.7%	1,517 5.3%
40-50	1,375 5.3%	1,395 5.1%	1,323 4.7%	1,201 4.2%	1,100 3.9%
50+	412 1.6%	391 1.4%	371 1.3%	381 1.3%	359 1.3%
Total	26,175 100.0%	27,291 100.0%	28,379 100.0%	28,533 100.0%	28,413 100.0%

Semester Credit Hours by Age Category

	Fall 2004	Fall 2005	Fall 2006	Fall 2007	Fall 2008
Under 18	3,501 1.2%	3,885 1.3%	5,331 1.7%	4,904 1.5%	4,527 1.4%
18-22	174,859 60.9%	185,454 61.7%	201,145 63.8%	208,478 65.4%	211,690 65.4%
23-27	59,163 20.6%	61,403 20.4%	61,891 19.6%	61,704 19.4%	64,096 19.8%
28-32	22,241 7.7%	22,381 7.4%	20,822 6.6%	19,682 6.2%	20,729 6.4%
33-39	14,370 5.0%	14,303 4.8%	13,807 4.4%	12,788 4.0%	12,236 3.8%
40-50	10,294 3.6%	10,341 3.4%	9,610 3.1%	8,765 2.8%	8,205 2.5%
50+	2,826 1.0%	2,654 0.9%	2,449 0.8%	2,384 0.7%	2,275 0.7%
Total	287,254 100.0%	300,421 100.0%	315,055 100.0%	318,705 100.0%	323,758 100.0%

Number of Students by Level and Age Category

		Fall 2004	Fall 2005	Fall 2006	Fall 2007	Fall 2008
Undergraduate	Under 18	291 1.3%	299 1.3%	553 2.3%	578 2.3%	506 2.1%
	18-22	13,668 61.4%	14,462 61.8%	15,527 63.6%	16,065 65.0%	16,069 65.2%
	23-27	4,596 20.6%	4,874 20.8%	4,857 19.9%	4,833 19.6%	4,949 20.1%
	28-32	1,616 7.3%	1,661 7.1%	1,560 6.4%	1,476 6.0%	1,517 6.2%
	33-39	1,098 4.9%	1,121 4.8%	1,014 4.2%	946 3.8%	840 3.4%
	40-50	786 3.5%	780 3.3%	725 3.0%	645 2.6%	605 2.5%
	50+	204 0.9%	190 0.8%	162 0.7%	162 0.7%	162 0.7%
	Total	22,259 100.0%	23,387 100.0%	24,398 100.0%	24,705 100.0%	24,648 100.0%
Post-Bac	18-22	2 0.7%	11 2.3%	7 2.1%	9 2.7%	7 2.5%
	23-27	96 34.5%	137 28.8%	100 29.4%	91 27.7%	81 28.9%
	28-32	57 20.5%	96 20.2%	65 19.1%	58 17.6%	53 18.9%
	33-39	56 20.1%	103 21.6%	70 20.6%	66 20.1%	72 25.7%
	40-50	50 18.0%	86 18.1%	69 20.3%	74 22.5%	47 16.8%
	50+	17 6.1%	43 9.0%	29 8.5%	31 9.4%	20 7.1%
	Total	278 100.0%	476 100.0%	340 100.0%	329 100.0%	280 100.0%
Masters	18-22	105 3.1%	111 3.6%	168 5.2%	159 5.2%	180 6.0%
	23-27	1,145 34.2%	1,079 35.2%	1,164 36.2%	1,197 39.3%	1,178 39.0%
	28-32	858 25.6%	759 24.8%	723 22.5%	649 21.3%	657 21.7%
	33-39	586 17.5%	524 17.1%	575 17.9%	489 16.0%	497 16.5%
	40-50	487 14.5%	458 15.0%	437 13.6%	396 13.0%	361 11.9%
	50+	168 5.0%	131 4.3%	150 4.7%	159 5.2%	148 4.9%
	Total	3,349 100.0%	3,062 100.0%	3,217 100.0%	3,049 100.0%	3,021 100.0%

		Fall 2004	Fall 2005	Fall 2006	Fall 2007	Fall 2008
Doctoral	18-22	6 2.1%	6 1.6%	5 1.2%	8 1.8%	4 0.9%
	23-27	63 21.8%	82 22.4%	85 20.0%	98 21.8%	109 23.5%
	28-32	84 29.1%	106 29.0%	106 25.0%	116 25.8%	127 27.4%
	33-39	61 21.1%	74 20.2%	106 25.0%	113 25.1%	108 23.3%
	40-50	52 18.0%	71 19.4%	92 21.7%	86 19.1%	87 18.8%
	50+	23 8.0%	27 7.4%	30 7.1%	29 6.4%	29 6.3%
	Total	289 100.0%	366 100.0%	424 100.0%	450 100.0%	464 100.0%
Total		26,175 100.0%	27,291 100.0%	28,379 100.0%	28,533 100.0%	28,413 100.0%

Semester Credit Hours of Students by Level and Age Category

		Fall 2004	Fall 2005	Fall 2006	Fall 2007	Fall 2008
Undergraduate	Under 18	3,501 1.3%	3,885 1.4%	5,331 1.8%	4,904 1.7%	4,527 1.5%
	18-22	173,957 66.3%	184,414 67.0%	199,594 69.0%	206,933 70.4%	210,003 70.3%
	23-27	50,121 19.1%	52,371 19.0%	52,442 18.1%	51,754 17.6%	54,355 18.2%
	28-32	16,072 6.1%	16,362 5.9%	15,111 5.2%	14,602 5.0%	15,299 5.1%
	33-39	10,148 3.9%	10,135 3.7%	9,279 3.2%	8,744 3.0%	8,054 2.7%
	40-50	6,844 2.6%	6,748 2.4%	6,075 2.1%	5,655 1.9%	5,292 1.8%
	50+	1,672 0.6%	1,533 0.6%	1,302 0.5%	1,250 0.4%	1,196 0.4%
	Total	262,315 100.0%	275,448 100.0%	289,134 100.0%	293,842 100.0%	298,726 100.0%
Post-Bac	18-22	18 0.8%	78 2.6%	42 2.0%	55 2.9%	66 3.8%
	23-27	788 36.3%	963 32.1%	728 34.0%	644 34.2%	579 33.4%
	28-32	424 19.5%	625 20.8%	416 19.4%	332 17.7%	313 18.1%
	33-39	429 19.8%	607 20.2%	389 18.2%	389 20.7%	432 24.9%
	40-50	367 16.9%	505 16.8%	413 19.3%	333 17.7%	246 14.2%
	50+	145 6.7%	223 7.4%	151 7.1%	128 6.8%	96 5.5%
	Total	2,171 100.0%	3,001 100.0%	2,139 100.0%	1,881 100.0%	1,732 100.0%
Masters	18-22	842 4.1%	920 4.8%	1,466 7.1%	1,424 7.2%	1,583 8.0%
	23-27	7,718 37.5%	7,360 38.4%	7,987 38.8%	8,466 43.0%	8,216 41.3%
	28-32	5,083 24.7%	4,529 23.6%	4,453 21.6%	3,871 19.7%	4,152 20.9%
	33-39	3,316 16.1%	3,001 15.7%	3,358 16.3%	2,880 14.6%	3,035 15.3%
	40-50	2,727 13.3%	2,611 13.6%	2,512 12.2%	2,204 11.2%	2,094 10.5%
	50+	875 4.3%	737 3.8%	834 4.0%	849 4.3%	808 4.1%

		Fall 2004	Fall 2005	Fall 2006	Fall 2007	Fall 2008
Masters	Total	20,561 100.0%	19,158 100.0%	20,610 100.0%	19,694 100.0%	19,888 100.0%
Doctoral	18-22	42 1.9%	42 1.5%	43 1.4%	66 2.0%	38 1.1%
	23-27	536 24.3%	709 25.2%	734 23.1%	840 25.5%	946 27.7%
	28-32	662 30.0%	865 30.7%	842 26.5%	877 26.7%	965 28.3%
	33-39	477 21.6%	560 19.9%	781 24.6%	775 23.6%	715 21.0%
	40-50	356 16.1%	477 17.0%	610 19.2%	573 17.4%	573 16.8%
	50+	134 6.1%	161 5.7%	162 5.1%	157 4.8%	175 5.1%
	Total	2,207 100.0%	2,814 100.0%	3,172 100.0%	3,288 100.0%	3,412 100.0%
Total		287,254 100.0%	300,421 100.0%	315,055 100.0%	318,705 100.0%	323,758 100.0%

Average Age by Level

	Fall 2004	Fall 2005	Fall 2006	Fall 2007	Fall 2008
Undergraduate	23.35	23.22	22.84	22.63	22.59
Post-Bac	33.06	34.57	34.82	35.52	34.34
Masters	32.27	32.11	31.81	31.62	31.40
Doctoral	34.44	34.45	35.19	34.72	34.41
Total	24.72	24.57	24.19	23.93	23.84

Number of Students Enrolled Based on the Fall 2008 College Structure

	Fall 2004	Fall 2005	Fall 2006	Fall 2007	Fall 2008
Architecture	795 3.0%	925 3.4%	1,008 3.6%	1,082 3.8%	1,117 3.9%
Business	5,786 22.1%	5,992 22.0%	6,157 21.7%	5,902 20.7%	5,747 20.2%
Education & Human	4,305 16.4%	4,362 16.0%	4,488 15.8%	4,416 15.5%	4,447 15.7%
Engineering	1,781 6.8%	1,827 6.7%	1,943 6.8%	2,070 7.3%	2,175 7.7%
Honors	0 0.0%	0 0.0%	0 0.0%	0 0.0%	1 0.0%
Liberal and Fine Arts	5,381 20.6%	5,697 20.9%	5,821 20.5%	6,079 21.3%	6,400 22.5%
No College	2,401 9.2%	2,464 9.0%	2,607 9.2%	2,693 9.4%	2,555 9.0%
Public Policy	873 3.3%	996 3.6%	1,098 3.9%	1,099 3.9%	1,129 4.0%
Sciences	4,853 18.5%	5,028 18.4%	5,257 18.5%	5,192 18.2%	4,842 17.0%
Total	26,175 100.0%	27,291 100.0%	28,379 100.0%	28,533 100.0%	28,413 100.0%

Enrollment by College

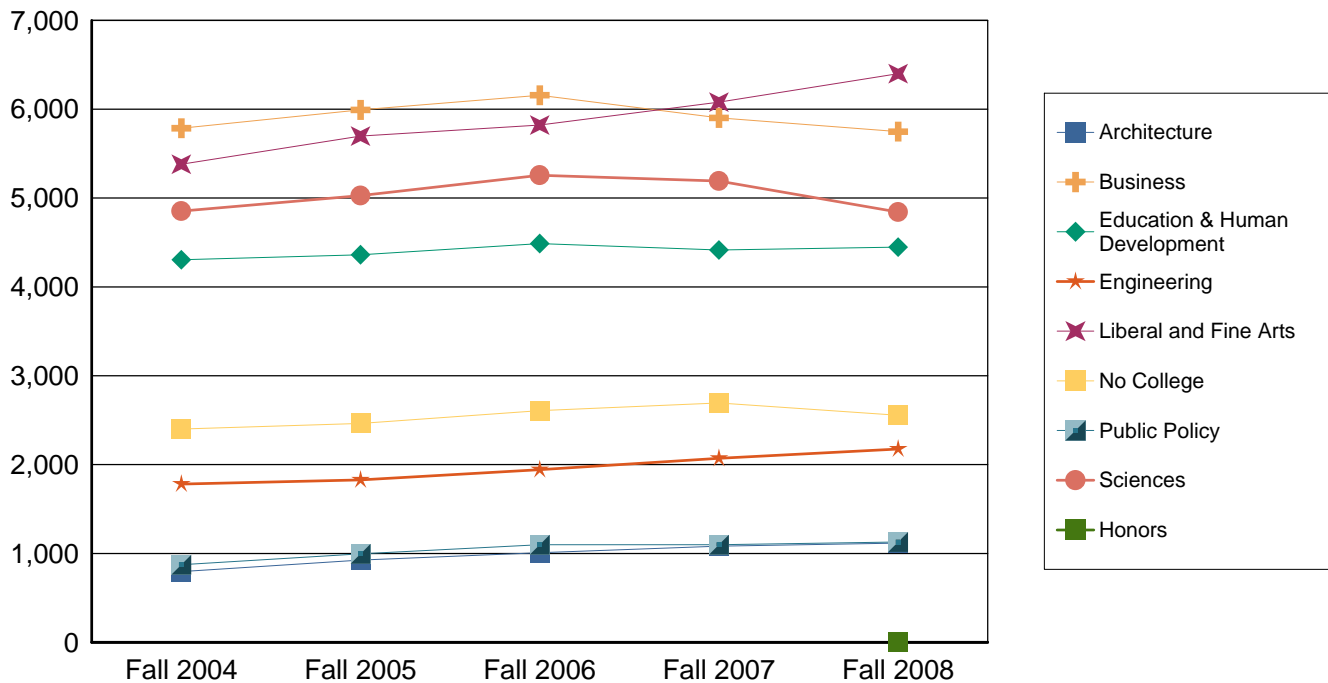

Enrollment by Residence Category

	Fall 2004	Fall 2005	Fall 2006	Fall 2007	Fall 2008
Bexar	15,021 57.4%	15,112 55.4%	14,726 51.9%	14,096 49.4%	13,654 48.1%
Other Texas County	9,871 37.7%	10,852 39.8%	12,210 43.0%	12,936 45.3%	13,235 46.6%
Other States	481 1.8%	504 1.8%	603 2.1%	667 2.3%	639 2.2%
Out of Country	802 3.1%	823 3.0%	840 3.0%	834 2.9%	885 3.1%
Total	26,175 100.0%	27,291 100.0%	28,379 100.0%	28,533 100.0%	28,413 100.0%

Enrollment by Residence

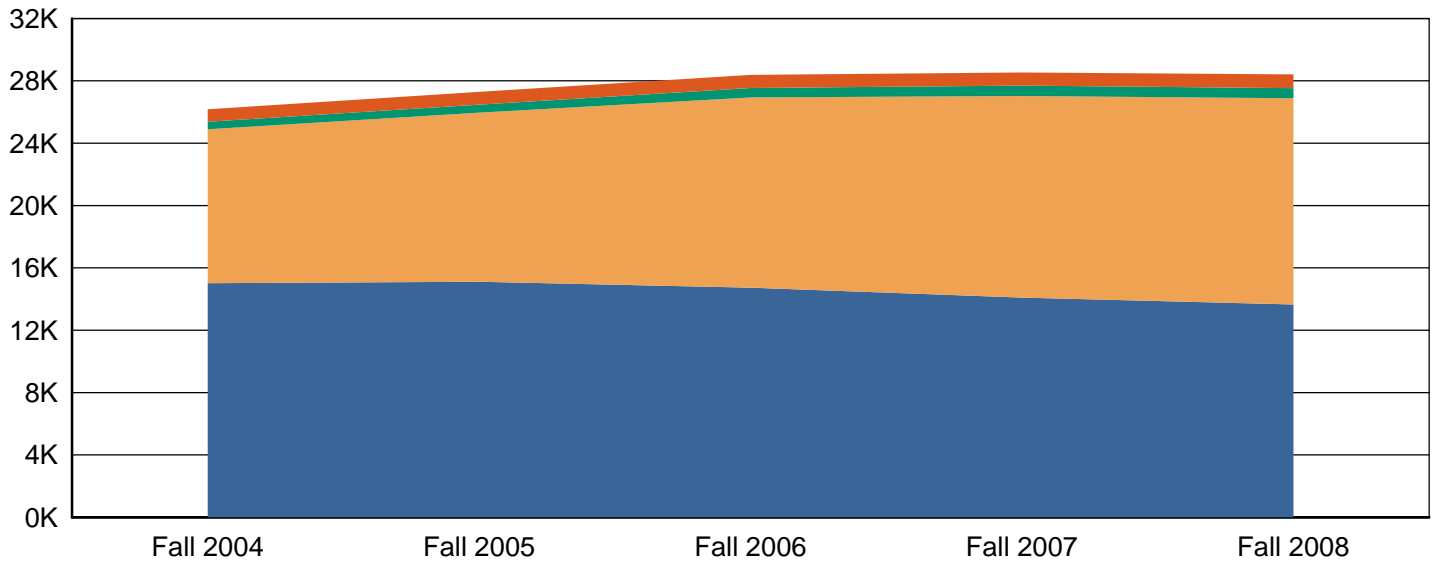

Students Enrolled by Texas Economic Region

	Fall 2004	Fall 2005	Fall 2006	Fall 2007	Fall 2008
Central Texas	1,640 6.3%	1,820 6.7%	2,021 7.1%	2,216 7.8%	2,311 8.1%
Gulf Coast	2,062 7.9%	2,485 9.1%	3,174 11.2%	3,619 12.7%	3,973 14.0%
High Plains	87 0.3%	90 0.3%	98 0.3%	95 0.3%	87 0.3%
Metroplex	384 1.5%	422 1.5%	597 2.1%	670 2.3%	711 2.5%
Northwest Texas	79 0.3%	90 0.3%	93 0.3%	86 0.3%	84 0.3%
Not in Texas	1,283 4.9%	1,327 4.9%	1,443 5.1%	1,501 5.3%	1,524 5.4%
South Texas	19,993 76.4%	20,375 74.7%	20,194 71.2%	19,574 68.6%	18,968 66.8%
Southeast Texas	84 0.3%	98 0.4%	123 0.4%	137 0.5%	165 0.6%
Upper East Texas	55 0.2%	61 0.2%	66 0.2%	68 0.2%	56 0.2%
Upper Rio Grande	315 1.2%	317 1.2%	352 1.2%	356 1.2%	327 1.2%
West Texas	193 0.7%	206 0.8%	218 0.8%	211 0.7%	207 0.7%

Enrollment by Economic Region

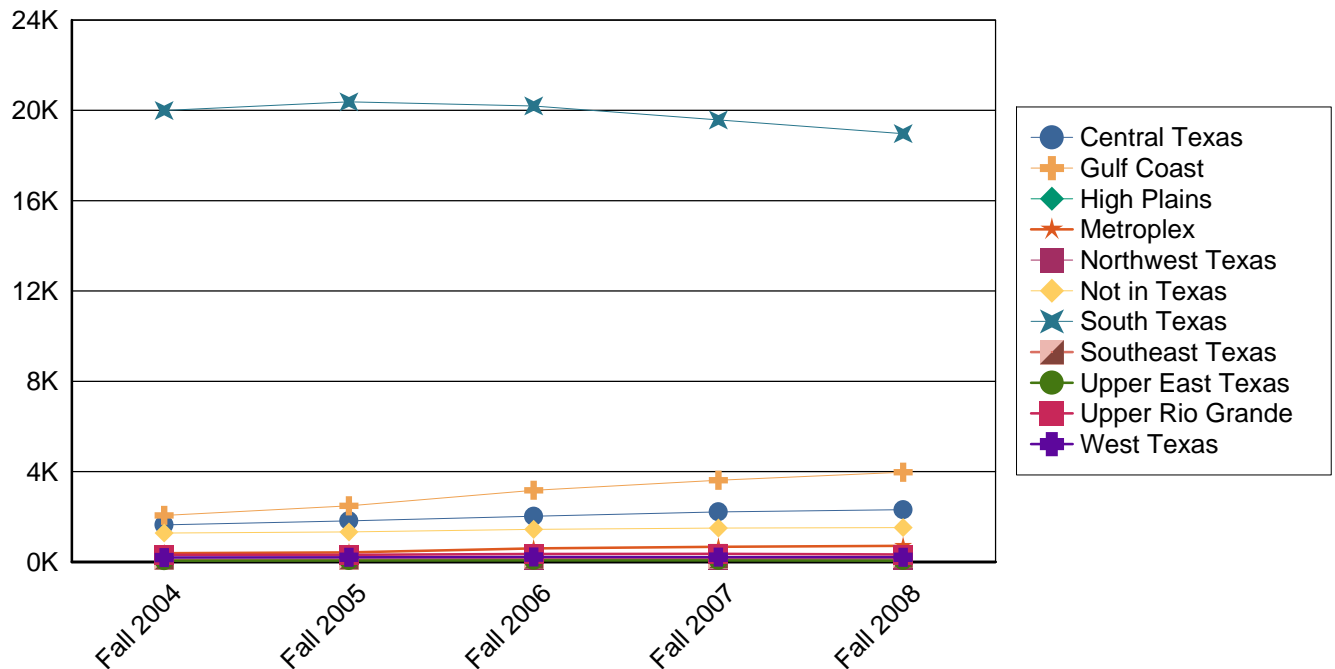

Students Enrolled by Campus Location

	Fall 2004	Fall 2005	Fall 2006	Fall 2007	Fall 2008
1604 Only	20,083 76.7%	21,114 77.4%	21,987 77.5%	22,127 77.5%	22,323 78.6%
Downtown Only	2,575 9.8%	2,609 9.6%	2,803 9.9%	2,752 9.6%	2,649 9.3%
Downtown and 1604	3,517 13.4%	3,568 13.1%	3,589 12.6%	3,654 12.8%	3,441 12.1%
Total	26,175 100.0%	27,291 100.0%	28,379 100.0%	28,533 100.0%	28,413 100.0%

Enrollment by Campus Location

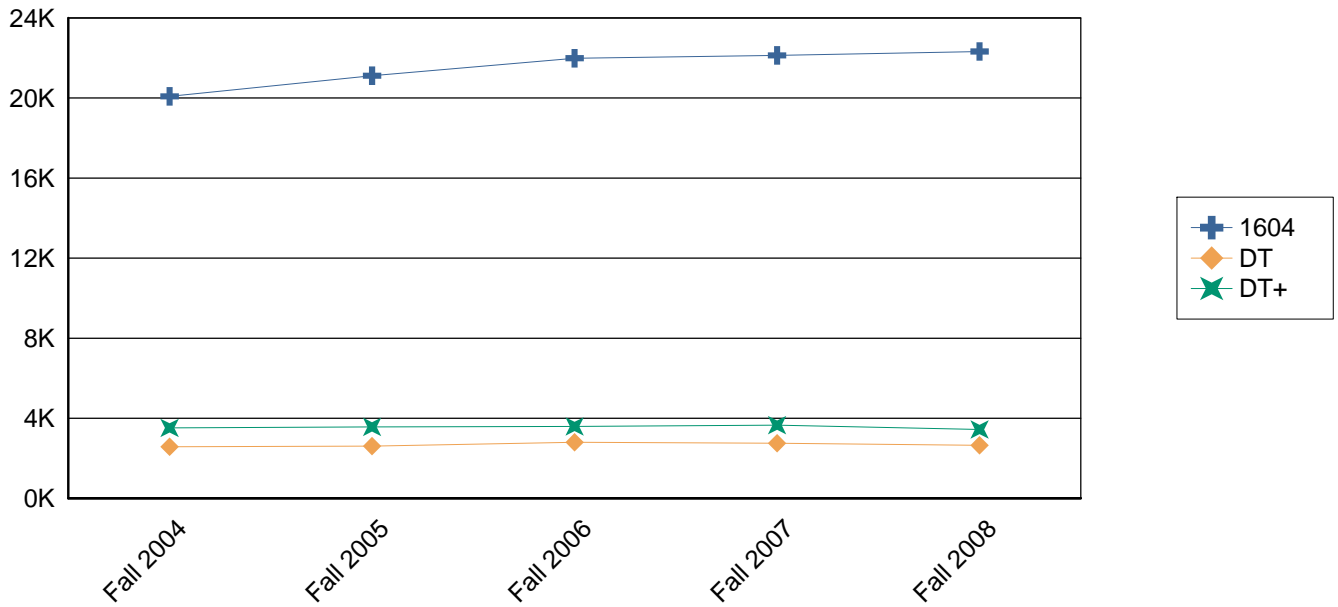

Students Enrolled by Level and Campus Location

		Fall 2004	Fall 2005	Fall 2006	Fall 2007	Fall 2008
Undergraduate	1604 Only	17,614 67.3%	18,616 68.2%	19,395 68.3%	19,592 68.7%	19,856 69.9%
	Downtown Only	1,545 5.9%	1,637 6.0%	1,814 6.4%	1,858 6.5%	1,756 6.2%
	Downtown and 1604	3,100 11.8%	3,134 11.5%	3,189 11.2%	3,255 11.4%	3,036 10.7%
	Total	22,259 85.0%	23,387 85.7%	24,398 86.0%	24,705 86.6%	24,648 86.7%
Post-Bac	1604 Only	125 0.5%	311 1.1%	240 0.8%	229 0.8%	186 0.7%
	Downtown Only	56 0.2%	75 0.3%	45 0.2%	63 0.2%	58 0.2%
	Downtown and 1604	97 0.4%	90 0.3%	55 0.2%	37 0.1%	36 0.1%
	Total	278 1.1%	476 1.7%	340 1.2%	329 1.2%	280 1.0%
Masters	1604 Only	2,088 8.0%	1,856 6.8%	1,983 7.0%	1,902 6.7%	1,857 6.5%
	Downtown Only	960 3.7%	886 3.2%	914 3.2%	806 2.8%	816 2.9%
	Downtown and 1604	301 1.1%	320 1.2%	320 1.1%	341 1.2%	348 1.2%
	Total	3,349 12.8%	3,062 11.2%	3,217 11.3%	3,049 10.7%	3,021 10.6%
Doctoral	1604 Only	256 1.0%	331 1.2%	369 1.3%	404 1.4%	424 1.5%
	Downtown Only	14 0.1%	11 0.0%	30 0.1%	25 0.1%	19 0.1%
	Downtown and 1604	19 0.1%	24 0.1%	25 0.1%	21 0.1%	21 0.1%
	Total	289 1.1%	366 1.3%	424 1.5%	450 1.6%	464 1.6%
Total		26,175 100.0%	27,291 100.0%	28,379 100.0%	28,533 100.0%	28,413 100.0%

Fall 2008 College Structure Enrollment by Gender

		Fall 2004	Fall 2005	Fall 2006	Fall 2007	Fall 2008
Architecture	Female	376 1.4%	421 1.5%	455 1.6%	462 1.6%	466 1.6%
	Male	419 1.6%	504 1.8%	553 1.9%	620 2.2%	651 2.3%
	Total	795 3.0%	925 3.4%	1,008 3.6%	1,082 3.8%	1,117 3.9%
Business	Female	2,543 9.7%	2,583 9.5%	2,587 9.1%	2,377 8.3%	2,317 8.2%
	Male	3,243 12.4%	3,409 12.5%	3,570 12.6%	3,525 12.4%	3,430 12.1%
	Total	5,786 22.1%	5,992 22.0%	6,157 21.7%	5,902 20.7%	5,747 20.2%
Education & Human Development	Female	3,320 12.7%	3,372 12.4%	3,453 12.2%	3,380 11.8%	3,351 11.8%
	Male	985 3.8%	990 3.6%	1,035 3.6%	1,036 3.6%	1,096 3.9%
	Total	4,305 16.4%	4,362 16.0%	4,488 15.8%	4,416 15.5%	4,447 15.7%
Engineering	Female	264 1.0%	249 0.9%	269 0.9%	265 0.9%	300 1.1%
	Male	1,517 5.8%	1,578 5.8%	1,674 5.9%	1,805 6.3%	1,875 6.6%
	Total	1,781 6.8%	1,827 6.7%	1,943 6.8%	2,070 7.3%	2,175 7.7%
Honors	Male	0 0.0%	0 0.0%	0 0.0%	0 0.0%	1 0.0%
	Total	0 0.0%	0 0.0%	0 0.0%	0 0.0%	1 0.0%
Liberal and Fine Arts	Female	3,297 12.6%	3,443 12.6%	3,491 12.3%	3,692 12.9%	3,833 13.5%
	Male	2,084 8.0%	2,254 8.3%	2,330 8.2%	2,387 8.4%	2,567 9.0%
	Total	5,381 20.6%	5,697 20.9%	5,821 20.5%	6,079 21.3%	6,400 22.5%
No College	Female	1,246 4.8%	1,267 4.6%	1,397 4.9%	1,349 4.7%	1,308 4.6%
	Male	1,155 4.4%	1,197 4.4%	1,210 4.3%	1,344 4.7%	1,247 4.4%
	Total	2,401 9.2%	2,464 9.0%	2,607 9.2%	2,693 9.4%	2,555 9.0%
Public Policy	Female	480 1.8%	552 2.0%	629 2.2%	618 2.2%	646 2.3%

		Fall 2004	Fall 2005	Fall 2006	Fall 2007	Fall 2008
Public Policy	Male	393 1.5%	444 1.6%	469 1.7%	481 1.7%	483 1.7%
	Total	873 3.3%	996 3.6%	1,098 3.9%	1,099 3.9%	1,129 4.0%
Sciences	Female	2,704 10.3%	2,758 10.1%	2,875 10.1%	2,799 9.8%	2,549 9.0%
	Male	2,149 8.2%	2,270 8.3%	2,382 8.4%	2,393 8.4%	2,293 8.1%
	Total	4,853 18.5%	5,028 18.4%	5,257 18.5%	5,192 18.2%	4,842 17.0%
Total		26,175 100.0%	27,291 100.0%	28,379 100.0%	28,533 100.0%	28,413 100.0%

Fall 2008 College Structure Enrollment by Ethnicity

		Fall 2004	Fall 2005	Fall 2006	Fall 2007	Fall 2008
Architecture	White Non-Hispanic	303 38.1%	342 37.0%	338 33.5%	362 33.5%	360 32.2%
	Black Non-Hispanic	22 2.8%	29 3.1%	44 4.4%	46 4.3%	40 3.6%
	Hispanic	399 50.2%	482 52.1%	549 54.5%	568 52.5%	610 54.6%
	Asian or Pacific Islander	23 2.9%	26 2.8%	36 3.6%	47 4.3%	49 4.4%
	American Indian or Alaskan Native	5 0.6%	4 0.4%	6 0.6%	5 0.5%	6 0.5%
	International	43 5.4%	42 4.5%	34 3.4%	51 4.7%	46 4.1%
	Unknown or Not Reported	0 0.0%	0 0.0%	1 0.1%	3 0.3%	6 0.5%
	Total	795 100.0%	925 100.0%	1,008 100.0%	1,082 100.0%	1,117 100.0%
Business	White Non-Hispanic	2,414 41.7%	2,469 41.2%	2,526 41.0%	2,465 41.8%	2,360 41.1%
	Black Non-Hispanic	306 5.3%	368 6.1%	419 6.8%	420 7.1%	443 7.7%
	Hispanic	2,486 43.0%	2,506 41.8%	2,518 40.9%	2,297 38.9%	2,196 38.2%
	Asian or Pacific Islander	303 5.2%	353 5.9%	399 6.5%	380 6.4%	427 7.4%
	American Indian or Alaskan Native	22 0.4%	37 0.6%	32 0.5%	25 0.4%	23 0.4%
	International	252 4.4%	253 4.2%	257 4.2%	295 5.0%	274 4.8%
	Unknown or Not Reported	3 0.1%	6 0.1%	6 0.1%	20 0.3%	24 0.4%
	Total	5,786 100.0%	5,992 100.0%	6,157 100.0%	5,902 100.0%	5,747 100.0%
Education & Human Development	White Non-Hispanic	1,775 41.2%	1,771 40.6%	1,817 40.5%	1,747 39.6%	1,706 38.4%
	Black Non-Hispanic	280 6.5%	294 6.7%	314 7.0%	320 7.2%	340 7.6%
	Hispanic	2,105 48.9%	2,157 49.4%	2,177 48.5%	2,163 49.0%	2,173 48.9%
	Asian or Pacific Islander	94 2.2%	87 2.0%	106 2.4%	116 2.6%	145 3.3%
	American Indian or Alaskan Native	16 0.4%	17 0.4%	18 0.4%	16 0.4%	14 0.3%
	International	35 0.8%	32 0.7%	37 0.8%	38 0.9%	39 0.9%

		Fall 2004	Fall 2005	Fall 2006	Fall 2007	Fall 2008
Education & Human Development	Unknown or Not Reported	0 0.0%	4 0.1%	19 0.4%	16 0.4%	30 0.7%
	Total	4,305 100.0%	4,362 100.0%	4,488 100.0%	4,416 100.0%	4,447 100.0%
Engineering	White Non-Hispanic	692 38.9%	697 38.1%	750 38.6%	793 38.3%	803 36.9%
	Black Non-Hispanic	83 4.7%	92 5.0%	117 6.0%	127 6.1%	128 5.9%
	Hispanic	716 40.2%	726 39.7%	743 38.2%	778 37.6%	814 37.4%
	Asian or Pacific Islander	138 7.7%	142 7.8%	149 7.7%	135 6.5%	166 7.6%
	American Indian or Alaskan Native	6 0.3%	6 0.3%	6 0.3%	7 0.3%	9 0.4%
	International	146 8.2%	164 9.0%	173 8.9%	221 10.7%	251 11.5%
	Unknown or Not Reported	0 0.0%	0 0.0%	5 0.3%	9 0.4%	4 0.2%
	Total	1,781 100.0%	1,827 100.0%	1,943 100.0%	2,070 100.0%	2,175 100.0%
Honors	White Non-Hispanic	0 0.0%	0 0.0%	0 0.0%	0 0.0%	1 100.0%
	Total	0 0.0%	0 0.0%	0 0.0%	0 0.0%	1 100.0%
Liberal and Fine Arts	White Non-Hispanic	2,398 44.6%	2,438 42.8%	2,527 43.4%	2,652 43.6%	2,782 43.5%
	Black Non-Hispanic	343 6.4%	348 6.1%	387 6.6%	447 7.4%	472 7.4%
	Hispanic	2,377 44.2%	2,588 45.4%	2,553 43.9%	2,576 42.4%	2,687 42.0%
	Asian or Pacific Islander	174 3.2%	223 3.9%	255 4.4%	274 4.5%	312 4.9%
	American Indian or Alaskan Native	41 0.8%	34 0.6%	38 0.7%	34 0.6%	45 0.7%
	International	48 0.9%	66 1.2%	56 1.0%	87 1.4%	85 1.3%
	Unknown or Not Reported	0 0.0%	0 0.0%	5 0.1%	9 0.1%	17 0.3%
	Total	5,381 100.0%	5,697 100.0%	5,821 100.0%	6,079 100.0%	6,400 100.0%
No College	White Non-Hispanic	986 41.1%	947 38.4%	1,005 38.6%	1,031 38.3%	941 36.8%
	Black Non-Hispanic	190 7.9%	240 9.7%	251 9.6%	291 10.8%	328 12.8%
	Hispanic	1,104 46.0%	1,133 46.0%	1,186 45.5%	1,199 44.5%	1,109 43.4%

		Fall 2004	Fall 2005	Fall 2006	Fall 2007	Fall 2008
No College	Asian or Pacific Islander	96 4.0%	113 4.6%	132 5.1%	138 5.1%	150 5.9%
	American Indian or Alaskan Native	11 0.5%	8 0.3%	11 0.4%	15 0.6%	8 0.3%
	International	14 0.6%	22 0.9%	21 0.8%	19 0.7%	19 0.7%
	Unknown or Not Reported	0 0.0%	1 0.0%	1 0.0%	0 0.0%	0 0.0%
	Total	2,401 100.0%	2,464 100.0%	2,607 100.0%	2,693 100.0%	2,555 100.0%
Public Policy	White Non-Hispanic	252 28.9%	284 28.5%	335 30.5%	325 29.6%	312 27.6%
	Black Non-Hispanic	81 9.3%	98 9.8%	104 9.5%	123 11.2%	129 11.4%
	Hispanic	509 58.3%	577 57.9%	626 57.0%	608 55.3%	640 56.7%
	Asian or Pacific Islander	17 1.9%	26 2.6%	25 2.3%	31 2.8%	32 2.8%
	American Indian or Alaskan Native	8 0.9%	4 0.4%	1 0.1%	3 0.3%	4 0.4%
	International	6 0.7%	6 0.6%	6 0.5%	9 0.8%	8 0.7%
	Unknown or Not Reported	0 0.0%	1 0.1%	1 0.1%	0 0.0%	4 0.4%
	Total	873 100.0%	996 100.0%	1,098 100.0%	1,099 100.0%	1,129 100.0%
Sciences	White Non-Hispanic	1,801 37.1%	1,862 37.0%	2,000 38.0%	1,976 38.1%	1,805 37.3%
	Black Non-Hispanic	291 6.0%	347 6.9%	393 7.5%	397 7.6%	371 7.7%
	Hispanic	2,178 44.9%	2,154 42.8%	2,094 39.8%	2,063 39.7%	1,887 39.0%
	Asian or Pacific Islander	373 7.7%	437 8.7%	523 9.9%	491 9.5%	526 10.9%
	American Indian or Alaskan Native	24 0.5%	25 0.5%	26 0.5%	23 0.4%	19 0.4%
	International	186 3.8%	201 4.0%	211 4.0%	231 4.4%	226 4.7%
	Unknown or Not Reported	0 0.0%	2 0.0%	10 0.2%	11 0.2%	8 0.2%
	Total	4,853 100.0%	5,028 100.0%	5,257 100.0%	5,192 100.0%	4,842 100.0%
Total	26,175.00 100.00%	27,291.00 100.00%	28,379.00 100.00%	28,533.00 100.00%	28,413.00 100.00%	

Fall 2008 College Structure Enrollment by Course Load

		Fall 2004	Fall 2005	Fall 2006	Fall 2007	Fall 2008
Architecture	Full Time	622.00 78.24%	709.00 76.65%	803.00 79.66%	846.00 78.19%	878.00 78.60%
	Part Time	173.00 21.76%	216.00 23.35%	205.00 20.34%	236.00 21.81%	239.00 21.40%
	Total	795 100.0%	925 100.0%	1,008 100.0%	1,082 100.0%	1,117 100.0%
Business	Full Time	3,805.00 65.76%	4,021.00 67.11%	4,220.00 68.54%	4,154.00 70.38%	4,193.00 72.96%
	Part Time	1,981.00 34.24%	1,971.00 32.89%	1,937.00 31.46%	1,748.00 29.62%	1,554.00 27.04%
	Total	5,786 100.0%	5,992 100.0%	6,157 100.0%	5,902 100.0%	5,747 100.0%
Education & Human Development	Full Time	2,293.00 53.26%	2,234.00 51.22%	2,346.00 52.27%	2,395.00 54.23%	2,660.00 59.82%
	Part Time	2,012.00 46.74%	2,128.00 48.78%	2,142.00 47.73%	2,021.00 45.77%	1,787.00 40.18%
	Total	4,305 100.0%	4,362 100.0%	4,488 100.0%	4,416 100.0%	4,447 100.0%
Engineering	Full Time	1,297.00 72.82%	1,328.00 72.69%	1,474.00 75.86%	1,587.00 76.67%	1,717.00 78.94%
	Part Time	484.00 27.18%	499.00 27.31%	469.00 24.14%	483.00 23.33%	458.00 21.06%
	Total	1,781 100.0%	1,827 100.0%	1,943 100.0%	2,070 100.0%	2,175 100.0%
Honors	Full Time	0.00 0.00%	0.00 0.00%	0.00 0.00%	0.00 0.00%	1.00 100.00%
	Total	0 0.0%	0 0.0%	0 0.0%	0 0.0%	1 100.0%
Liberal and Fine Arts	Full Time	3,916.00 72.77%	4,169.00 73.18%	4,279.00 73.51%	4,503.00 74.07%	4,907.00 76.67%
	Part Time	1,465.00 27.23%	1,528.00 26.82%	1,542.00 26.49%	1,576.00 25.93%	1,493.00 23.33%
	Total	5,381 100.0%	5,697 100.0%	5,821 100.0%	6,079 100.0%	6,400 100.0%
No College	Full Time	1,909.00 79.51%	2,015.00 81.78%	1,965.00 75.37%	2,024.00 75.16%	1,991.00 77.93%
	Part Time	492.00 20.49%	449.00 18.22%	642.00 24.63%	669.00 24.84%	564.00 22.07%
	Total	2,401 100.0%	2,464 100.0%	2,607 100.0%	2,693 100.0%	2,555 100.0%
Public Policy	Full Time	557.00 63.80%	633.00 63.55%	652.00 59.38%	644.00 58.60%	681.00 60.32%
	Part Time	316.00 36.20%	363.00 36.45%	446.00 40.62%	455.00 41.40%	448.00 39.68%

		Fall 2004	Fall 2005	Fall 2006	Fall 2007	Fall 2008
Public Policy	Total	873 100.0%	996 100.0%	1,098 100.0%	1,099 100.0%	1,129 100.0%
Sciences	Full Time	3,589.00 73.95%	3,687.00 73.33%	3,906.00 74.30%	3,964.00 76.35%	3,801.00 78.50%
	Part Time	1,264.00 26.05%	1,341.00 26.67%	1,351.00 25.70%	1,228.00 23.65%	1,041.00 21.50%
	Total	4,853 100.0%	5,028 100.0%	5,257 100.0%	5,192 100.0%	4,842 100.0%
Total		26,175.00 100.00%	27,291.00 100.00%	28,379.00 100.00%	28,533.00 100.00%	28,413.00 100.00%

Fall 2008 College Structure Enrollment by Level

		Fall 2004	Fall 2005	Fall 2006	Fall 2007	Fall 2008
Architecture	Undergraduate	758 95.3%	862 93.2%	939 93.2%	1,009 93.3%	1,021 91.4%
	Post-Bac	1 0.1%	2 0.2%	2 0.2%	0 0.0%	1 0.1%
	Masters	36 4.5%	61 6.6%	67 6.6%	73 6.7%	95 8.5%
	Total	795 100%	925 100%	1,008 100%	1,082 100%	1,117 100%
Business	Undergraduate	4,918 85.0%	5,169 86.3%	5,382 87.4%	5,155 87.3%	5,042 87.7%
	Post-Bac	5 0.1%	54 0.9%	35 0.6%	47 0.8%	44 0.8%
	Masters	830 14.3%	728 12.1%	689 11.2%	640 10.8%	599 10.4%
	Doctoral	33 0.6%	41 0.7%	51 0.8%	60 1.0%	62 1.1%
	Total	5,786 100%	5,992 100%	6,157 100%	5,902 100%	5,747 100%
Education & Human Development	Undergraduate	2,832 65.8%	2,961 67.9%	3,022 67.3%	3,079 69.7%	3,182 71.6%
	Post-Bac	14 0.3%	108 2.5%	74 1.6%	83 1.9%	75 1.7%
	Masters	1,378 32.0%	1,193 27.3%	1,275 28.4%	1,136 25.7%	1,063 23.9%
	Doctoral	81 1.9%	100 2.3%	117 2.6%	118 2.7%	127 2.9%
	Total	4,305 100%	4,362 100%	4,488 100%	4,416 100%	4,447 100%
Engineering	Undergraduate	1,530 85.9%	1,578 86.4%	1,686 86.8%	1,773 85.7%	1,840 84.6%
	Post-Bac	0 0.0%	22 1.2%	16 0.8%	24 1.2%	19 0.9%
	Masters	180 10.1%	135 7.4%	150 7.7%	188 9.1%	243 11.2%
	Doctoral	71 4.0%	92 5.0%	91 4.7%	85 4.1%	73 3.4%
	Total	1,781 100%	1,827 100%	1,943 100%	2,070 100%	2,175 100%
Honors	Undergraduate	0 0.0%	0 0.0%	0 0.0%	0 0.0%	1 100.0%
	Total	0 0%	0 0%	0 0%	0 0%	1 100%

		Fall 2004	Fall 2005	Fall 2006	Fall 2007	Fall 2008
Liberal and Fine Arts	Undergraduate	4,971 92.4%	5,240 92.0%	5,332 91.6%	5,570 91.6%	5,901 92.2%
	Post-Bac	5 0.1%	23 0.4%	30 0.5%	36 0.6%	34 0.5%
	Masters	385 7.2%	409 7.2%	425 7.3%	430 7.1%	421 6.6%
	Doctoral	20 0.4%	25 0.4%	34 0.6%	43 0.7%	44 0.7%
	Total	5,381 100%	5,697 100%	5,821 100%	6,079 100%	6,400 100%
No College	Undergraduate	2,149 89.5%	2,247 91.2%	2,474 94.9%	2,600 96.5%	2,488 97.4%
	Post-Bac	252 10.5%	217 8.8%	133 5.1%	93 3.5%	67 2.6%
	Total	2,401 100%	2,464 100%	2,607 100%	2,693 100%	2,555 100%
Public Policy	Undergraduate	718 82.2%	779 78.2%	829 75.5%	814 74.1%	778 68.9%
	Post-Bac	0 0.0%	4 0.4%	3 0.3%	3 0.3%	3 0.3%
	Masters	155 17.8%	213 21.4%	247 22.5%	263 23.9%	324 28.7%
	Doctoral	0 0.0%	0 0.0%	19 1.7%	19 1.7%	24 2.1%
	Total	873 100%	996 100%	1,098 100%	1,099 100%	1,129 100%
Sciences	Undergraduate	4,383 90.3%	4,551 90.5%	4,734 90.1%	4,705 90.6%	4,395 90.8%
	Post-Bac	1 0.0%	46 0.9%	47 0.9%	43 0.8%	37 0.8%
	Masters	385 7.9%	323 6.4%	364 6.9%	319 6.1%	276 5.7%
	Doctoral	84 1.7%	108 2.1%	112 2.1%	125 2.4%	134 2.8%
	Total	4,853 100%	5,028 100%	5,257 100%	5,192 100%	4,842 100%
Total		26,175 100.0%	27,291 100.0%	28,379 100.0%	28,533 100.0%	28,413 100.0%



New Students

The UTSA Fall 2008 Fact Book
Office of Institutional Research

New Student Applications

The Applied, Accepted, and Enrolled information comes from the Coordinating Board Admissions file (CBM00B), this file contains only the Summer and Fall applications for each year. Only students who have never applied at the level are included in this information. Note that although many new students enter UTSA each year only students who are first time students seeking a degree at UTSA are included in the Cohort for graduation and retention information. For more information on this topic please contact the Office of Institutional Research at (210) 458-4706

First Time Undergraduates Applied, Accepted, and Enrolled

	2004	2005	2006	2007	2008
Applied	10,331	9,149	11,145	10,929	12,442
Accepted	10,260	9,092	10,122	10,163	10,949
%Accepted	99.3	99.4	90.8	93.0	88.0
Enrolled	4,856	4,474	4,775	4,837	4,849
%Enrolled	47.3	49.2	47.2	47.6	44.3

First Time Undergraduates Applied, Accepted, and Enrolled by Ethnicity

		2004	2005	2006	2007	2008
White Non-Hispanic	Applied	4,250	3,488	4,311	4,169	4,360
	Accepted	4,237	3,482	4,100	4,023	4,071
	%Accepted	99.7	99.8	95.1	96.5	93.4
	Enrolled	2,076	1,790	2,095	2,040	1,921
	%Enrolled	49.0	51.4	51.1	50.7	47.2
Black Non-Hispanic	Applied	760	674	1,067	1,042	1,284
	Accepted	753	670	874	872	1,005
	%Accepted	99.1	99.4	81.9	83.7	78.3
	Enrolled	358	365	439	438	494
	%Enrolled	47.5	54.5	50.2	50.2	49.2
Hispanic	Applied	4,415	3,995	4,496	4,458	5,490
	Accepted	4,392	3,984	3,971	4,081	4,683
	%Accepted	99.5	99.7	88.3	91.5	85.3
	Enrolled	1,956	1,798	1,647	1,778	1,836
	%Enrolled	44.5	45.1	41.5	43.6	39.2
Asian or Pacific Islander	Applied	637	716	922	900	1,052
	Accepted	628	711	874	864	972
	%Accepted	98.6	99.3	94.8	96.0	92.4
	Enrolled	335	407	462	433	492
	%Enrolled	53.3	57.2	52.9	50.1	50.6
American Indian or Alaskan Native	Applied	56	60	58	56	63
	Accepted	56	60	51	54	60
	%Accepted	100.0	100.0	87.9	96.4	95.2
	Enrolled	30	31	31	26	30
	%Enrolled	53.6	51.7	60.8	48.1	50.0
International	Applied	213	216	291	304	193
	Accepted	194	185	252	269	158
	%Accepted	91.1	85.6	86.6	88.5	81.9
	Enrolled	101	83	101	122	76
	%Enrolled	52.1	44.9	40.1	45.4	48.1
Applied		10,331	9,149	11,145	10,929	12,442
Accepted		10,260	9,092	10,122	10,163	10,949
% Accepted		99.3	99.4	90.8	93.0	88.0
Enrolled		4,856	4,474	4,775	4,837	4,849
% Enrolled of Accepted		47.3	49.2	47.2	47.6	44.3

Number of New First Time Undergraduates Applied

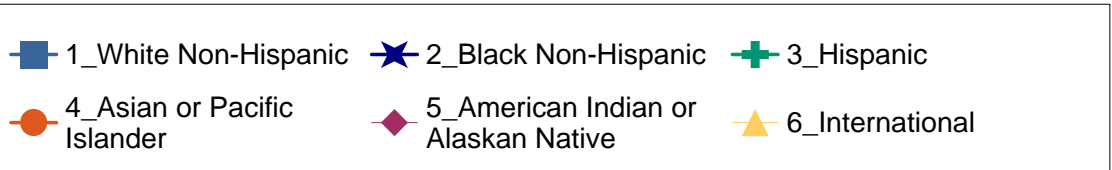
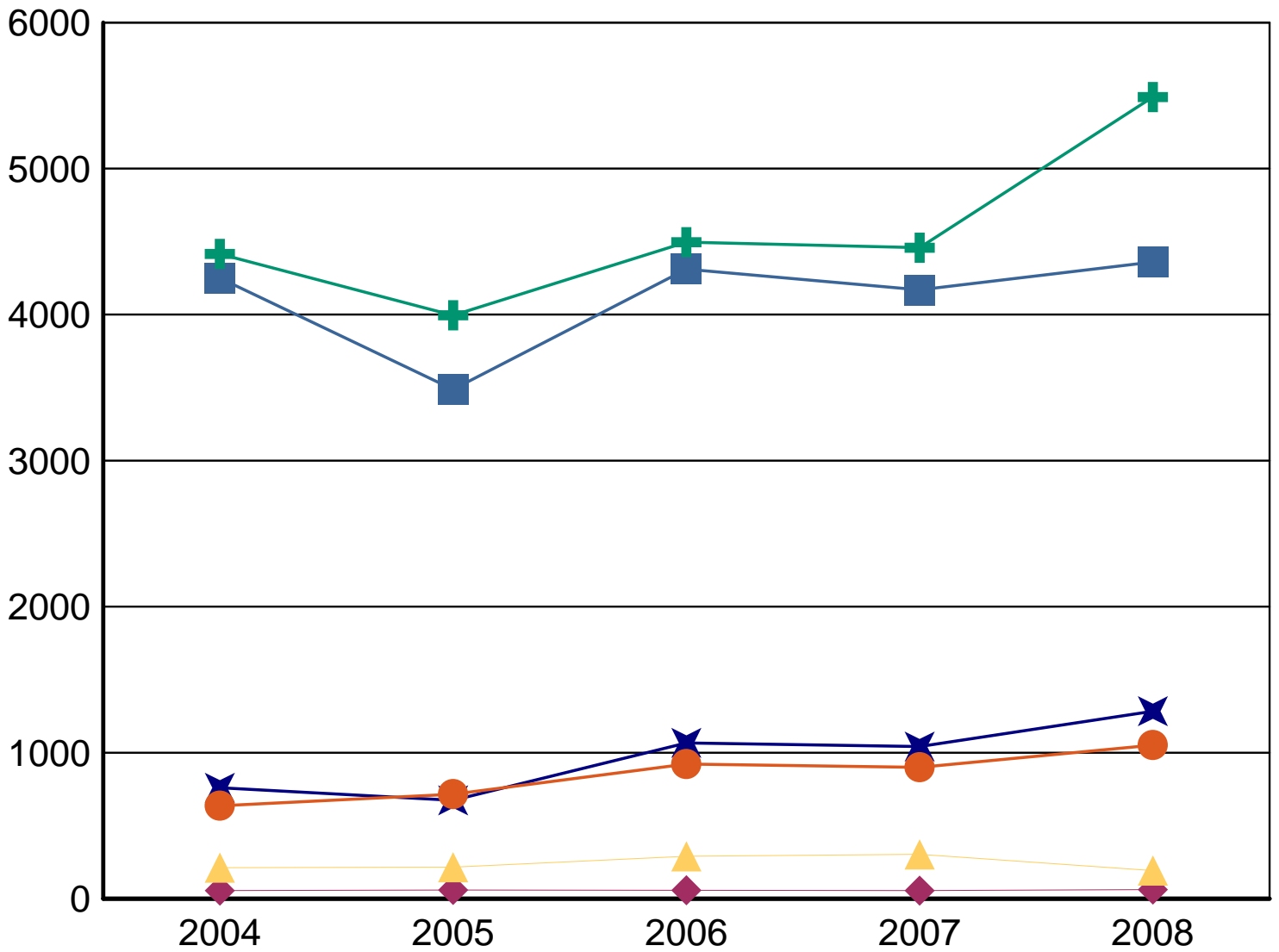

Number of New First Time Undergraduates Accepted

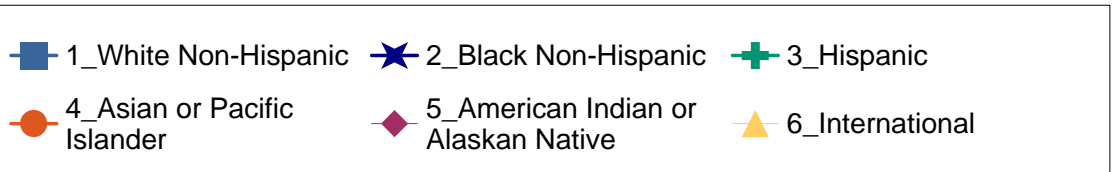
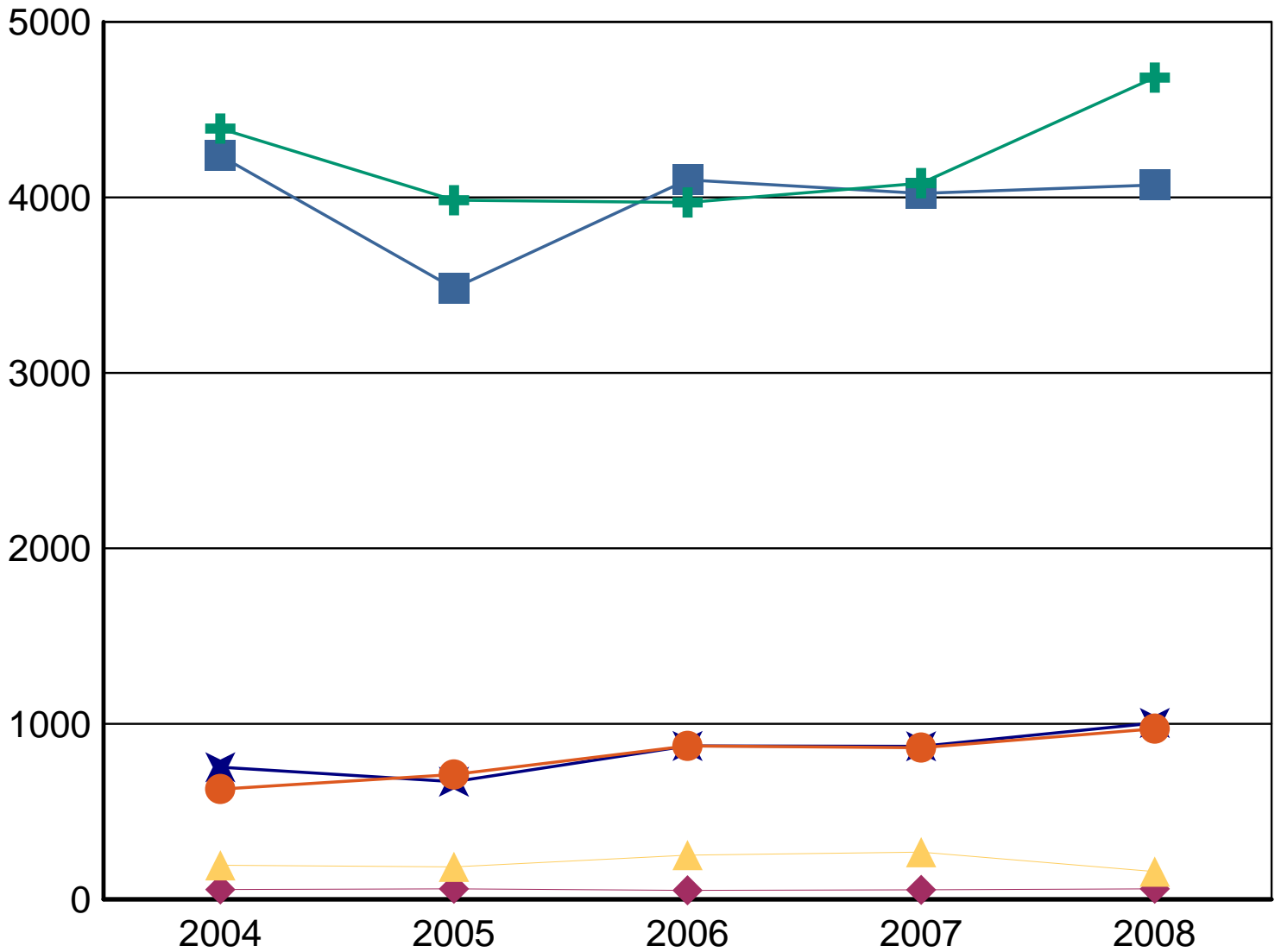

Number of New First Time Undergraduates Enrolled

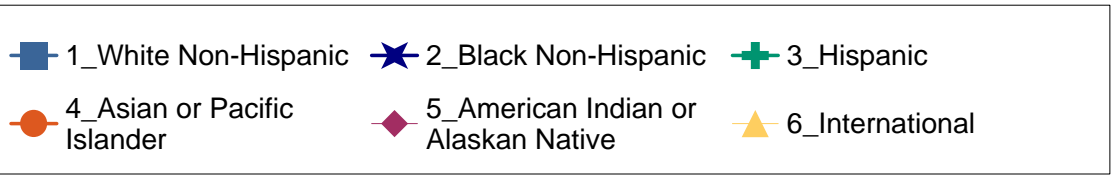
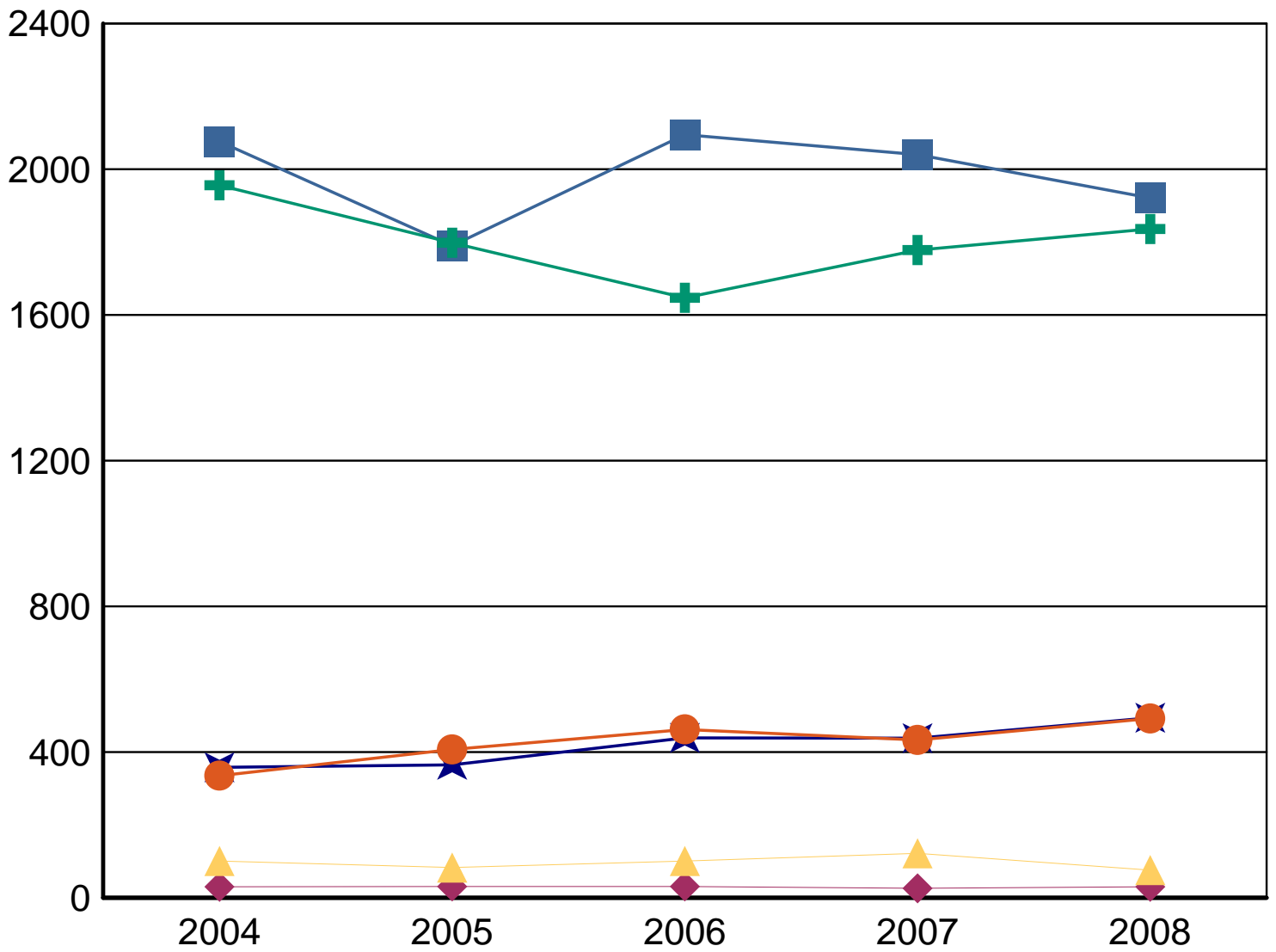

First Time Undergraduates Applied, Accepted, and Enrolled by Gender

		2004	2005	2006	2007	2008
Female	Applied	5,706	4,970	6,027	5,631	6,741
	Accepted	5,677	4,945	5,517	5,272	5,962
	%Accepted	99.5	99.5	91.5	93.6	88.4
	Enrolled	2,487	2,303	2,447	2,309	2,470
	%Enrolled	43.8	46.6	44.4	43.8	41.4
Male	Applied	4,625	4,179	5,118	5,298	5,701
	Accepted	4,583	4,147	4,605	4,891	4,987
	%Accepted	99.1	99.2	90.0	92.3	87.5
	Enrolled	2,369	2,171	2,328	2,528	2,379
	%Enrolled	51.7	52.4	50.6	51.7	47.7
Total		10,331	9,149	11,145	10,929	12,442
		10,260	9,092	10,122	10,163	10,949
		99.3	99.4	90.8	93.0	88.0
		4,856	4,474	4,775	4,837	4,849
		47.3	49.2	47.2	47.6	44.3

First Time Undergraduates Applied, Accepted, and Enrolled by Economic Region

		2004	2005	2006	2007	2008
Central Texas	Applied	1,151	1,167	1,363	1,445	1,638
	Accepted	1,150	1,166	1,222	1,328	1,435
	%Accepted	99.9	99.9	89.7	91.9	87.6
	Enrolled	639	581	636	692	705
	%Enrolled	55.6	49.8	52.0	52.1	49.1
Gulf Coast	Applied	1,914	2,031	2,889	2,908	3,389
	Accepted	1,914	2,029	2,695	2,761	3,075
	%Accepted	100.0	99.9	93.3	94.9	90.7
	Enrolled	906	1,015	1,320	1,333	1,422
	%Enrolled	47.3	50.0	49.0	48.3	46.2
High Plains	Applied	41	50	39	45	37
	Accepted	41	50	35	40	32
	%Accepted	100.0	100.0	89.7	88.9	86.5
	Enrolled	17	23	16	18	10
	%Enrolled	41.5	46.0	45.7	45.0	31.3
Metroplex	Applied	347	352	617	571	671
	Accepted	347	352	567	527	610
	%Accepted	100.0	100.0	91.9	92.3	90.9
	Enrolled	139	142	243	245	235
	%Enrolled	40.1	40.3	42.9	46.5	38.5
Northwest Texas	Applied	34	39	56	44	33
	Accepted	34	39	54	41	30
	%Accepted	100.0	100.0	96.4	93.2	90.9
	Enrolled	11	22	23	17	14
	%Enrolled	32.4	56.4	42.6	41.5	46.7
Not in Texas	Applied	452	431	344	391	438
	Accepted	406	384	297	347	363
	%Accepted	89.8	89.1	86.3	88.7	82.9
	Enrolled	183	147	115	126	135
	%Enrolled	45.1	38.3	38.7	36.3	37.2
South Texas	Applied	5,984	4,766	5,417	5,169	5,807
	Accepted	5,960	4,759	4,865	4,780	5,036
	%Accepted	99.6	99.9	89.8	92.5	86.7
	Enrolled	2,793	2,408	2,269	2,271	2,185
	%Enrolled	46.9	50.6	46.6	47.5	43.4
Southeast Texas	Applied	66	68	116	110	142
	Accepted	66	68	109	104	130
	%Accepted	100.0	100.0	94.0	94.5	91.5
	Enrolled	31	38	54	48	54
	%Enrolled	47.0	55.9	49.5	46.2	41.5
Upper East Texas	Applied	31	23	33	30	24
	Accepted	31	23	33	29	21
	%Accepted	100.0	100.0	100.0	96.7	87.5
	Enrolled	16	13	12	12	9
	%Enrolled	51.6	56.5	36.4	41.4	42.9
Upper Rio Grande	Applied	200	141	188	133	185
	Accepted	200	141	166	126	147
	%Accepted	100.0	100.0	88.3	94.7	79.5
	Enrolled	73	45	49	39	50
	%Enrolled	36.5	31.9	29.5	31.0	34.0

		2004	2005	2006	2007	2008
West Texas	Applied	111	81	83	83	78
	Accepted	111	81	79	80	70
	%Accepted	100.0	100.0	95.2	96.4	89.7
	Enrolled	48	40	38	36	30
	%Enrolled	43.2	49.4	48.1	45.0	42.9
Total		10,331	9,149	11,145	10,929	12,442
		10,260	9,092	10,122	10,163	10,949
		99.3	99.4	90.8	93.0	88.0
		4,856	4,474	4,775	4,837	4,849
		47.3	49.2	47.2	47.6	44.3

First Time Undergraduates Applied, Accepted, and Enrolled by Residence Category

		2004	2005	2006	2007	2008
Bexar	Applied	3,728	2,606	2,938	2,741	3,158
	Accepted	3,710	2,601	2,632	2,549	2,698
	%Accepted	99.5	99.8	89.6	93.0	85.4
	Enrolled	1,832	1,442	1,363	1,372	1,324
	%Enrolled	49.4	55.4	51.8	53.8	49.1
Other Texas County	Applied	6,151	6,112	7,863	7,797	8,846
	Accepted	6,144	6,107	7,193	7,267	7,888
	%Accepted	99.9	99.9	91.5	93.2	89.2
	Enrolled	2,841	2,885	3,297	3,339	3,390
	%Enrolled	46.2	47.2	45.8	45.9	43.0
Other States	Applied	227	206	223	227	293
	Accepted	205	192	193	195	228
	%Accepted	90.3	93.2	86.5	85.9	77.8
	Enrolled	78	57	64	48	60
	%Enrolled	38.0	29.7	33.2	24.6	26.3
Out of Country	Applied	225	225	121	164	145
	Accepted	201	192	104	152	135
	%Accepted	89.3	85.3	86.0	92.7	93.1
	Enrolled	105	90	51	78	75
	%Enrolled	52.2	46.9	49.0	51.3	55.6
Total	Applied	10,331	9,149	11,145	10,929	12,442
	Accepted	10,260	9,092	10,122	10,163	10,949
	%Accepted	99.3	99.4	90.8	93.0	88.0
	Enrolled	4,856	4,474	4,775	4,837	4,849
	%Enrolled	47.3	49.2	47.2	47.6	44.3

New First Time Undergraduate Enrollment by Residence

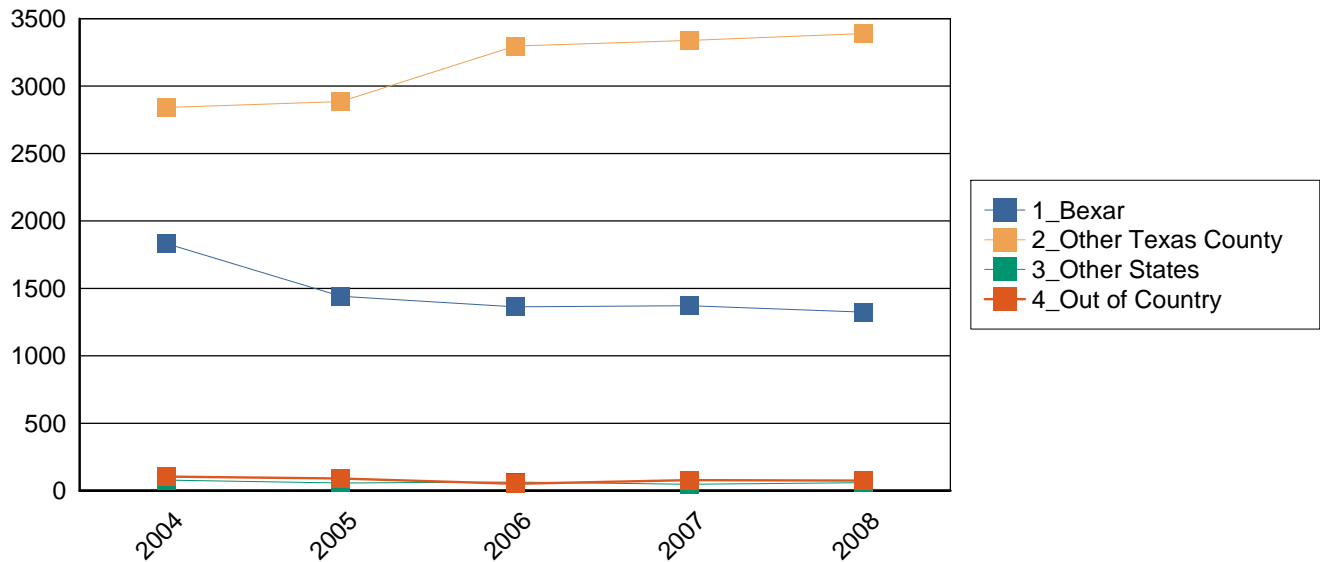

First Time Undergraduates Applied, Accepted, and Enrolled by High School Rank

		2004	2005	2006	2007	2008
Bexar	Applied	3,728	2,606	2,938	2,741	3,158
	Accepted	3,710	2,601	2,632	2,549	2,698
	%Accepted	99.5	99.8	89.6	93.0	85.4
	Enrolled	1,832	1,442	1,363	1,372	1,324
	%Enrolled	49.4	55.4	51.8	53.8	49.1
Other Texas County	Applied	6,151	6,112	7,863	7,797	8,846
	Accepted	6,144	6,107	7,193	7,267	7,888
	%Accepted	99.9	99.9	91.5	93.2	89.2
	Enrolled	2,841	2,885	3,297	3,339	3,390
	%Enrolled	46.2	47.2	45.8	45.9	43.0
Other States	Applied	227	206	223	227	293
	Accepted	205	192	193	195	228
	%Accepted	90.3	93.2	86.5	85.9	77.8
	Enrolled	78	57	64	48	60
	%Enrolled	38.0	29.7	33.2	24.6	26.3
Out of Country	Applied	225	225	121	164	145
	Accepted	201	192	104	152	135
	%Accepted	89.3	85.3	86.0	92.7	93.1
	Enrolled	105	90	51	78	75
	%Enrolled	52.2	46.9	49.0	51.3	55.6
Total		10,331	9,149	11,145	10,929	12,442
		10,260	9,092	10,122	10,163	10,949
		99.3	99.4	90.8	93.0	88.0
		4,856	4,474	4,775	4,837	4,849
		47.3	49.2	47.2	47.6	44.3

UTSA First Time Undergraduate Information

This section includes students who began at UTSA, this includes the students who are part of the Coordinated Admissions Program with the University of Texas at Austin and other students who do not plan to get a degree from UTSA. For more information on this topic please contact the Office of Institutional Research at (210) 458-4706.

New Students by Admission Type

	Fall 2004	Fall 2005	Fall 2006	Fall 2007	Fall 2008
Regular Admit	3,175.00 71.82%	3,147.00 70.14%	3,271.00 68.39%	3,444.00 69.89%	3,189.00 65.85%
Provisional Admit	456.00 10.31%	445.00 9.92%	443.00 9.26%	508.00 10.31%	458.00 9.46%
CAP Student	790.00 17.87%	895.00 19.95%	1,069.00 22.35%	976.00 19.81%	1,196.00 24.70%
Total	4,421.00 100.00%	4,487.00 100.00%	4,783.00 100.00%	4,928.00 100.00%	4,843.00 100.00%

New Students by Admission Type

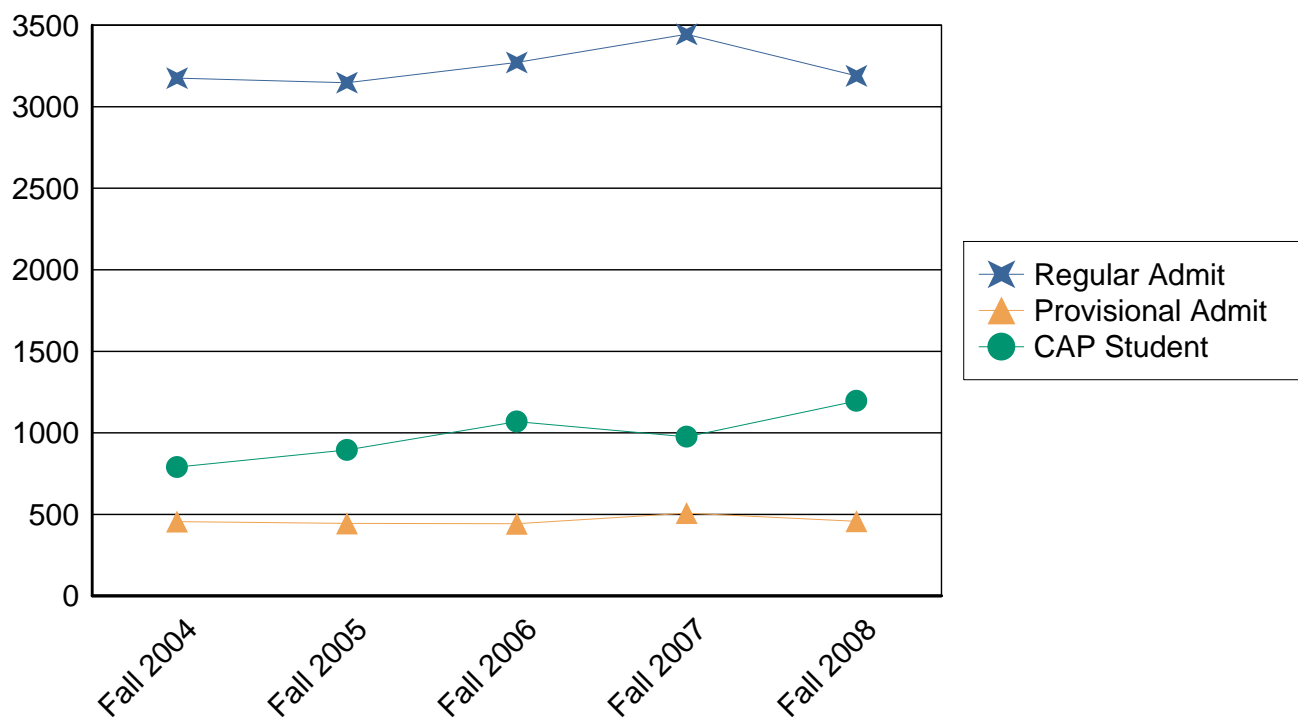

UTSA First Time Undergraduates by Gender (students seeking degrees at UTSA)

	Fall 2004	Fall 2005	Fall 2006	Fall 2007	Fall 2008
Female	2,231 50.5%	2,313 51.5%	2,437 51.0%	2,355 47.8%	2,465 50.9%
Male	2,190 49.5%	2,174 48.5%	2,346 49.0%	2,573 52.2%	2,378 49.1%
Total	4,421 100.0%	4,487 100.0%	4,783 100.0%	4,928 100.0%	4,843 100.0%

UTSA First Time Undergraduates by Gender

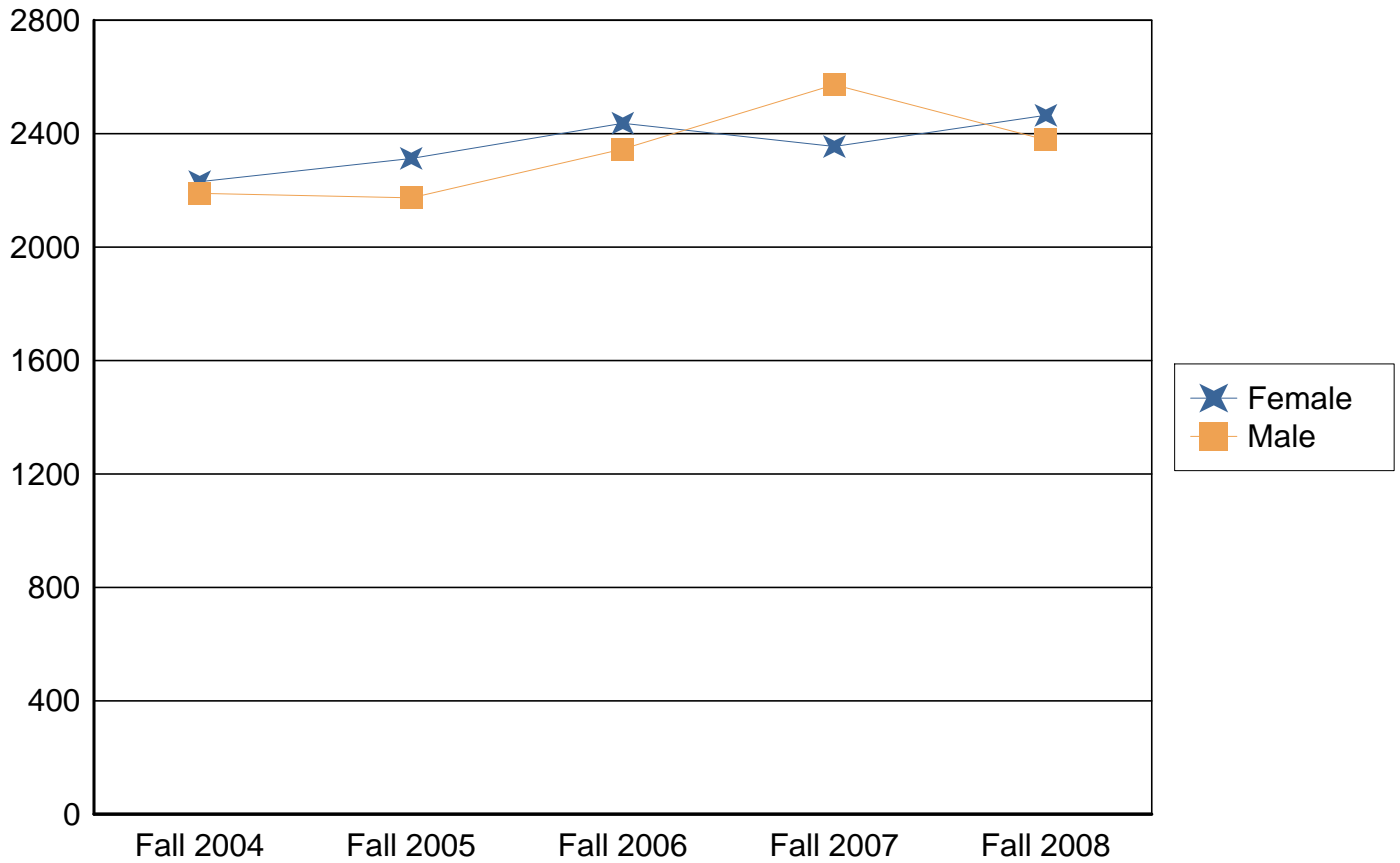

UTSA First Time Undergraduates by Ethnicity

	Fall 2004	Fall 2005	Fall 2006	Fall 2007	Fall 2008
White Non-Hispanic	1,855 42.0%	1,810 40.3%	2,102 43.9%	2,087 42.3%	1,915 39.5%
Black Non-Hispanic	339 7.7%	366 8.2%	441 9.2%	447 9.1%	496 10.2%
Hispanic	1,812 41.0%	1,790 39.9%	1,668 34.9%	1,803 36.6%	1,833 37.8%
Asian or Pacific Islander	322 7.3%	407 9.1%	469 9.8%	436 8.8%	492 10.2%
American Indian or Alaskan Native	30 0.7%	30 0.7%	31 0.6%	27 0.5%	30 0.6%
International	63 1.4%	84 1.9%	67 1.4%	128 2.6%	77 1.6%
Unknown or Not Reported	0 0.0%	0 0.0%	5 0.1%	0 0.0%	0 0.0%
Total	4,421 100.0%	4,487 100.0%	4,783 100.0%	4,928 100.0%	4,843 100.0%

UTSA First Time Undergraduates by Ethnicity

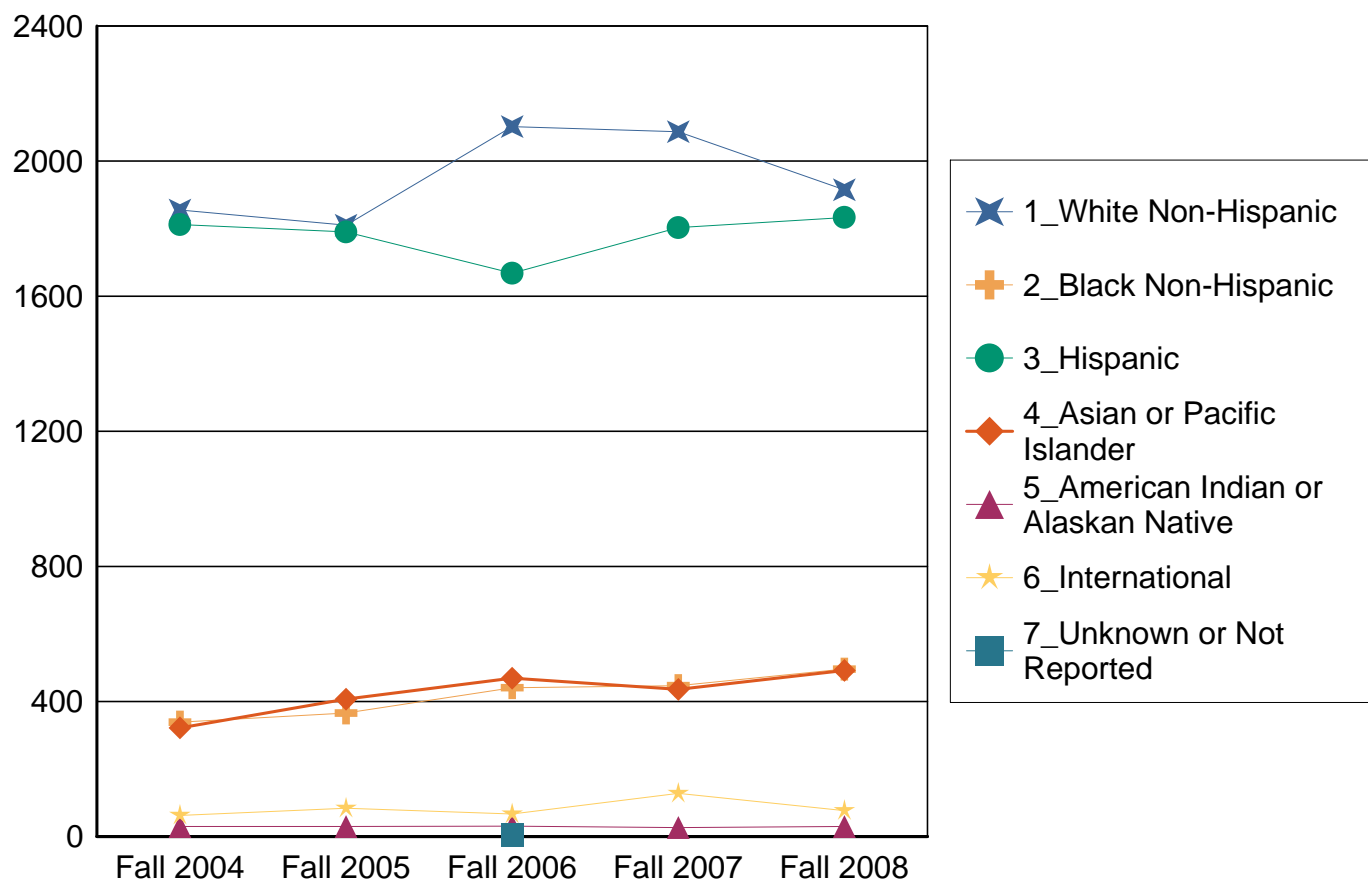

UTSA First Time Undergraduates by College

	Fall 2004	Fall 2005	Fall 2006	Fall 2007	Fall 2008
Architecture	125 2.8%	143 3.2%	187 3.9%	183 3.7%	157 3.2%
Business	639 14.5%	768 17.1%	819 17.1%	756 15.3%	767 15.8%
Education & Human Development	287 6.5%	283 6.3%	336 7.0%	365 7.4%	378 7.8%
Engineering	295 6.7%	302 6.7%	394 8.2%	450 9.1%	443 9.1%
Liberal and Fine Arts	913 20.7%	962 21.4%	893 18.7%	962 19.5%	1,071 22.1%
No College	1,147 25.9%	971 21.6%	952 19.9%	1,156 23.5%	998 20.6%
Public Policy	79 1.8%	77 1.7%	92 1.9%	99 2.0%	59 1.2%
Sciences	936 21.2%	981 21.9%	1,110 23.2%	957 19.4%	970 20.0%
Total	4,421 100.0%	4,487 100.0%	4,783 100.0%	4,928 100.0%	4,843 100.0%

UTSA First Time Undergraduates by College

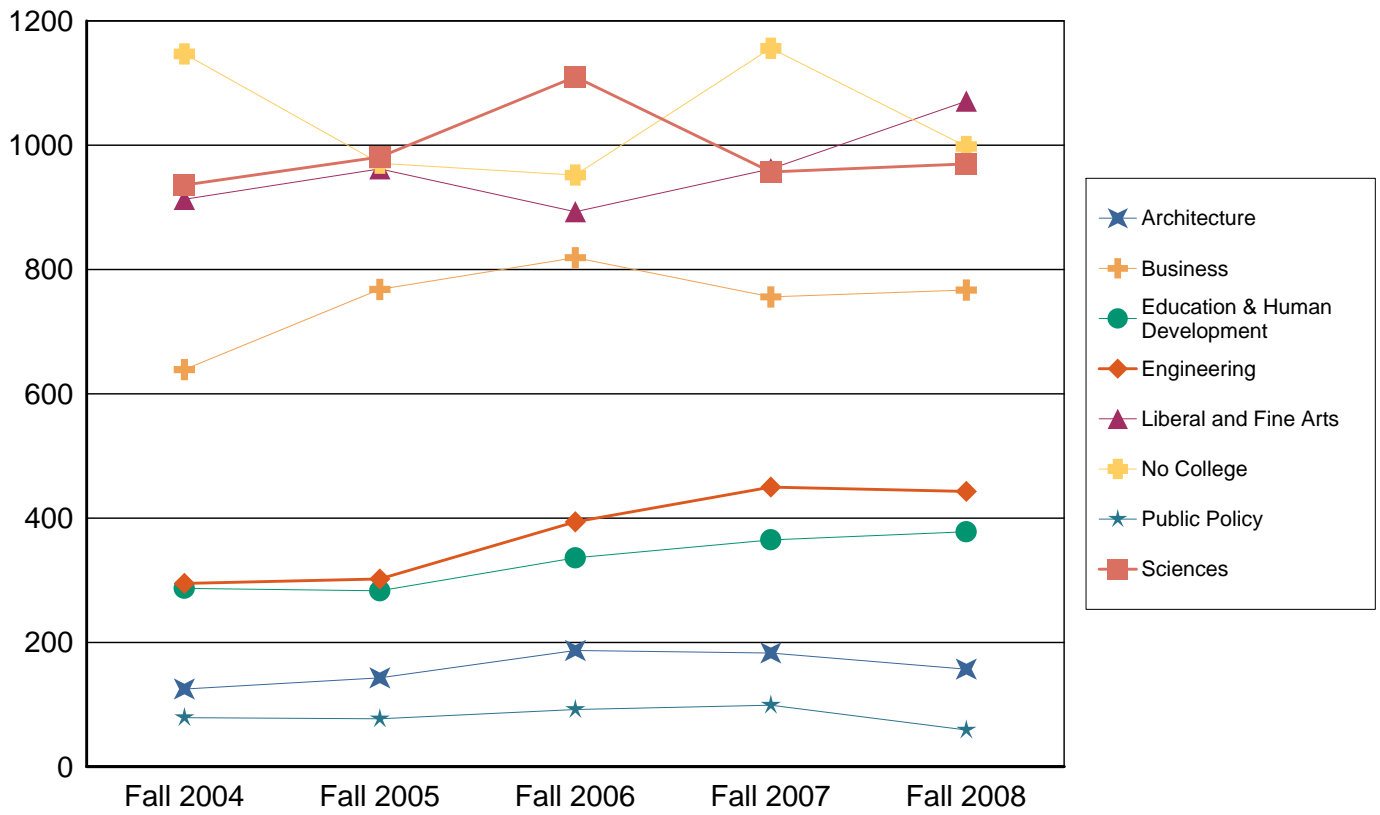

SAT and ACT Scores

UTSA First Time Undergraduates Average SAT Total

	Fall 2004	Fall 2005	Fall 2006	Fall 2007	Fall 2008
Regular Admit	1,010.7	1,023.2	1,016.0	1,013.4	1,018.9
Provisional Admit	792.2	814.6	817.8	818.5	837.5
CAP Student	1,102.2	1,117.5	1,117.2	1,110.5	1,122.6
Total	1,006.1	1,023.0	1,021.8	1,014.7	1,028.8

UTSA First Time Undergraduates 25th and 75th Percentile SAT Total

		Fall 2004	Fall 2005	Fall 2006	Fall 2007	Fall 2008
Regular Admit	25%	920	940	930	930	940
	75%	1,090	1,100	1,090	1,090	1,100
Provisional Admit	25%	745	760	770	770	790
	75%	850	860	870	870	880
CAP Student	25%	1,010	1,030	1,030	1,020	1,040
	75%	1,200	1,200	1,210	1,200	1,210
Total	25%	910	920	920	910	930
	75%	1,110	1,120	1,120	1,110	1,130

UTSA First Time Undergraduates Average SAT Verbal

	Fall 2004	Fall 2005	Fall 2006	Fall 2007	Fall 2008
Regular Admit	503.1	507.1	500.7	498.7	499.7
Provisional Admit	396.4	407.2	403.3	405.4	413.8
CAP Student	544.7	550.1	545.9	540.9	545.5
Total	500.3	506.5	502.5	498.4	503.5

UTSA First Time Undergraduates 25th and 75th Percentile SAT Verbal

		Fall 2004	Fall 2005	Fall 2006	Fall 2007	Fall 2008
Regular Admit	25%	450	460	450	450	450
	75%	550	550	550	540	550
Provisional Admit	25%	370	370	370	380	380
	75%	430	440	435	440	450
CAP Student	25%	490	490	490	490	490
	75%	600	600	600	590	600
Total	25%	440	450	450	440	450
	75%	550	560	560	550	560

UTSA First Time Undergraduates Average SAT Math

	Fall 2004	Fall 2005	Fall 2006	Fall 2007	Fall 2008
Regular Admit	507.29	515.87	515.14	514.73	519.16
Provisional Admit	395.96	407.60	414.55	413.30	423.76
CAP Student	557.74	567.52	571.27	569.54	577.14
Total	505.7	516.3	519.3	516.4	525.3

UTSA First Time Undergraduates 25th and 75th Percentile SAT Math

		Fall 2004	Fall 2005	Fall 2006	Fall 2007	Fall 2008
Regular Admit	25%	460	470	460	460	470
	75%	550	560	560	560	570
Provisional Admit	25%	370	380	380	380	390
	75%	430	440	450	450	460
CAP Student	25%	510	520	520	520	520
	75%	610	620	620	620	630
Total		450	460	460	460	470
		560	570	580	570	580

UTSA First Time Undergraduates Average ACT Composite

	Fall 2004	Fall 2005	Fall 2006	Fall 2007	Fall 2008
Regular Admit	20.5	20.7	20.8	20.7	20.9
Provisional Admit	15.7	16.0	16.3	16.1	16.7
CAP Student	22.0	22.5	22.9	23.2	23.7
Total	20	21	21	21	21

UTSA First Time Undergraduates 25th and 75th Percentile ACT Composite

		Fall 2004	Fall 2005	Fall 2006	Fall 2007	Fall 2008
Regular Admit	25%	18	19	19	19	19
	75%	22	22	22	23	23
Provisional Admit	25%	14	15	15	15	15
	75%	17	17	17	18	18
CAP Student	25%	20	20	21	21	21
	75%	25	25	25	26	26
Total		18	18	18	18	19
		22	23	23	23	24

UTSA New Transfer Student Information

This section includes all students who are transferring to UTSA from another university or community college. For more information on this topic please contact the Office of Institutional Research at (210) 458-4706.

UTSA New Transfer Student Information

This section includes all students who are transferring to UTSA from another university or community college. For more information on this topic please contact the Office of Institutional Research at (210) 458-4706.

UTSA New Transfer Students by Gender

	Fall 2004	Fall 2005	Fall 2006	Fall 2007	Fall 2008
Female	1,530 55.1%	1,388 53.9%	1,442 54.5%	1,383 54.2%	1,231 52.1%
Male	1,248 44.9%	1,189 46.1%	1,202 45.5%	1,171 45.8%	1,133 47.9%
Total	2,778 100.0%	2,577 100.0%	2,644 100.0%	2,554 100.0%	2,364 100.0%

UTSA New Transfer Students by Gender

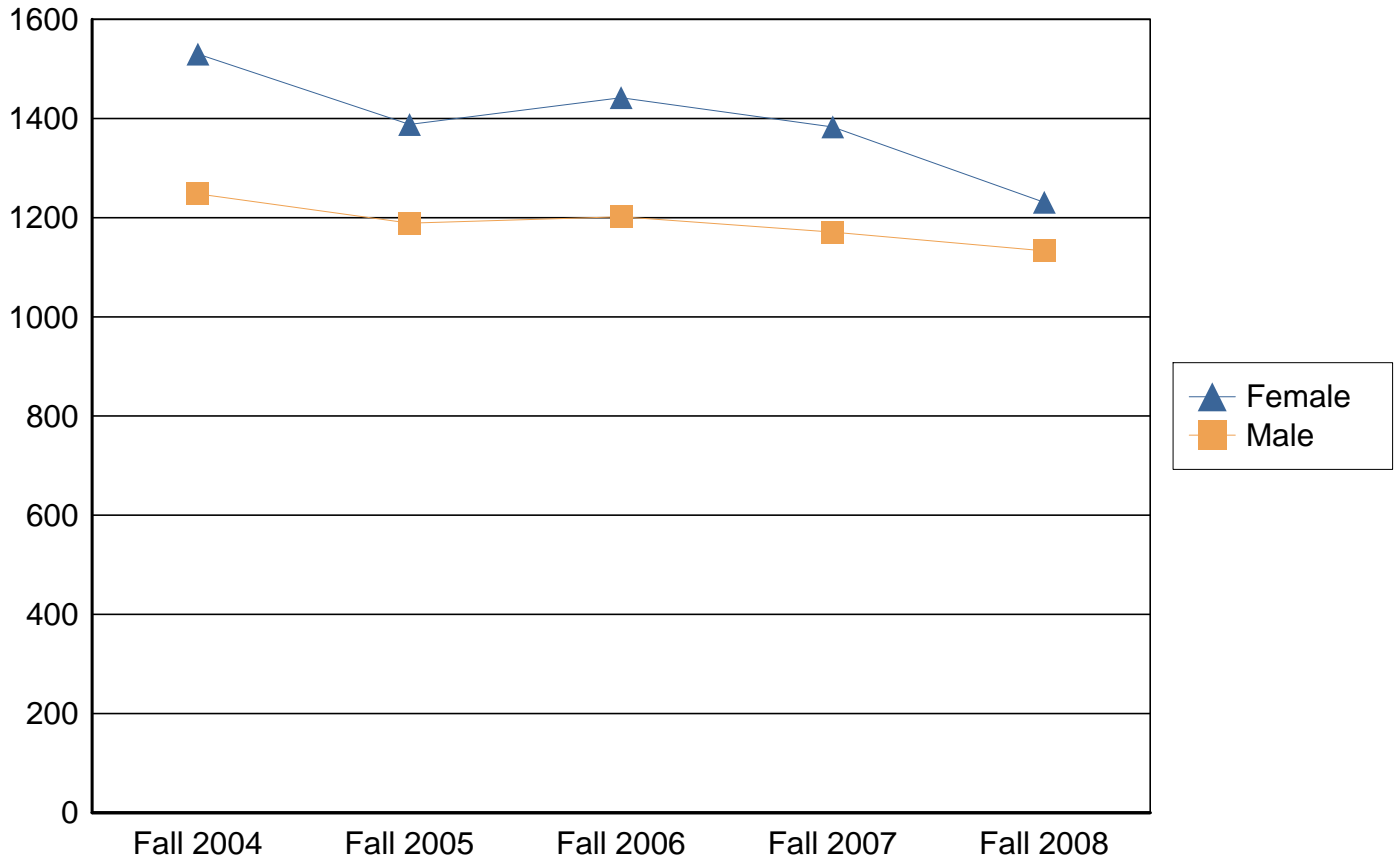

UTSA New Transfer Students by Ethnicity

	Fall 2004	Fall 2005	Fall 2006	Fall 2007	Fall 2008
White Non-Hispanic	1,176 42.3%	1,037 40.2%	1,076 40.7%	1,014 39.7%	922 39.0%
Black Non-Hispanic	191 6.9%	195 7.6%	180 6.8%	150 5.9%	176 7.4%
Hispanic	1,241 44.7%	1,171 45.4%	1,216 46.0%	1,222 47.8%	1,087 46.0%
Asian or Pacific Islander	99 3.6%	99 3.8%	118 4.5%	97 3.8%	126 5.3%
American Indian or Alaskan Native	12 0.4%	13 0.5%	16 0.6%	12 0.5%	10 0.4%
International	59 2.1%	61 2.4%	38 1.4%	59 2.3%	43 1.8%
Unknown or Not Reported	0 0.0%	1 0.0%	0 0.0%	0 0.0%	0 0.0%
Total	2,778 100.0%	2,577 100.0%	2,644 100.0%	2,554 100.0%	2,364 100.0%

UTSA Transfer Students by Ethnicity

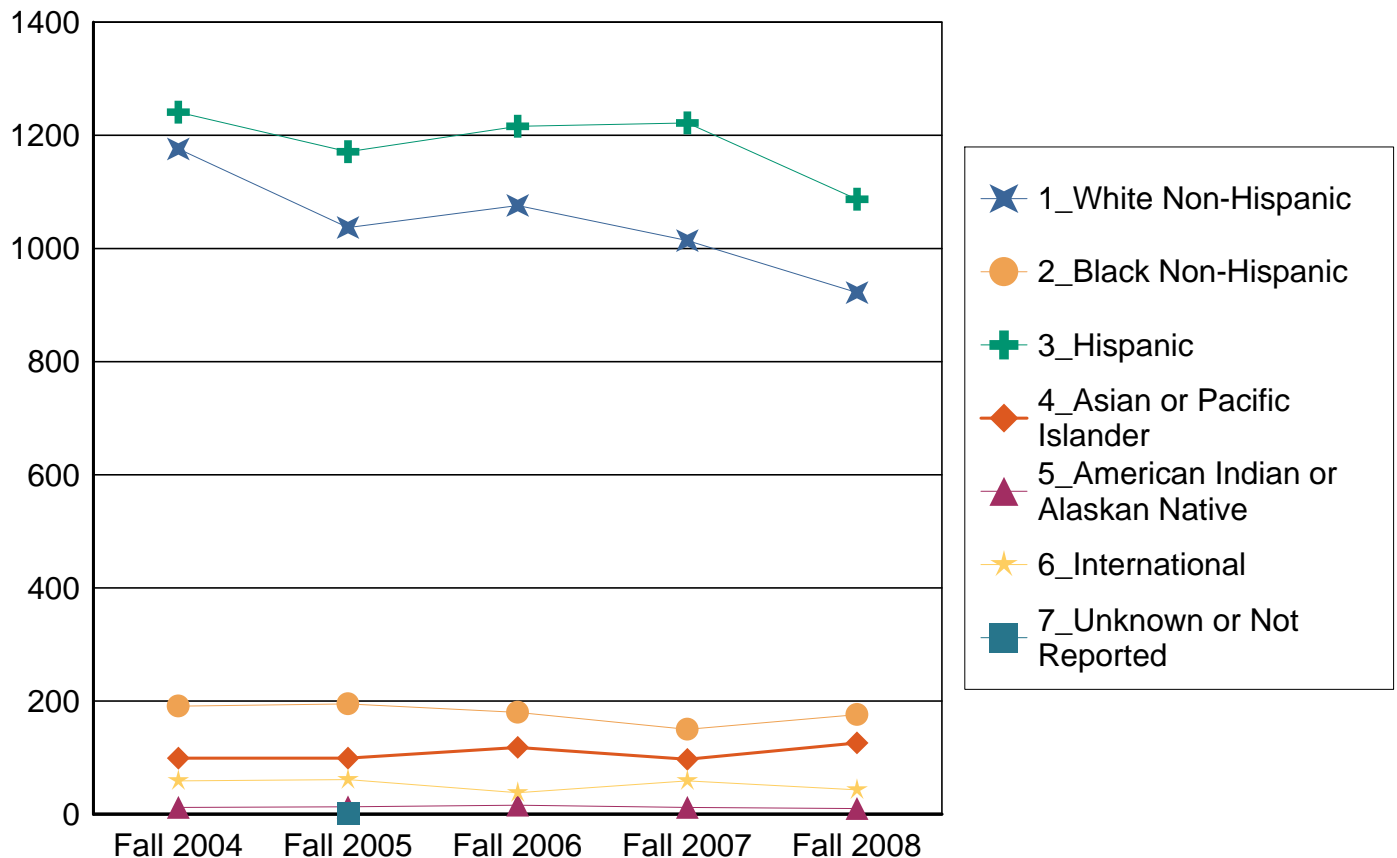

UTSA Transfer Students by College

	Fall 2004	Fall 2005	Fall 2006	Fall 2007	Fall 2008
Architecture	105 3.8%	112 4.3%	110 4.2%	126 4.9%	124 5.2%
Business	662 23.8%	653 25.3%	659 24.9%	612 24.0%	586 24.8%
Education & Human Development	436 15.7%	404 15.7%	427 16.1%	367 14.4%	358 15.1%
Engineering	170 6.1%	165 6.4%	163 6.2%	175 6.9%	154 6.5%
Liberal and Fine Arts	674 24.3%	630 24.4%	626 23.7%	592 23.2%	596 25.2%
No College	72 2.6%	47 1.8%	48 1.8%	40 1.6%	24 1.0%
Public Policy	105 3.8%	121 4.7%	111 4.2%	90 3.5%	99 4.2%
Sciences	554 19.9%	445 17.3%	500 18.9%	552 21.6%	423 17.9%
Total	2,778 100.0%	2,577 100.0%	2,644 100.0%	2,554 100.0%	2,364 100.0%

UTSA Transfer Students by College

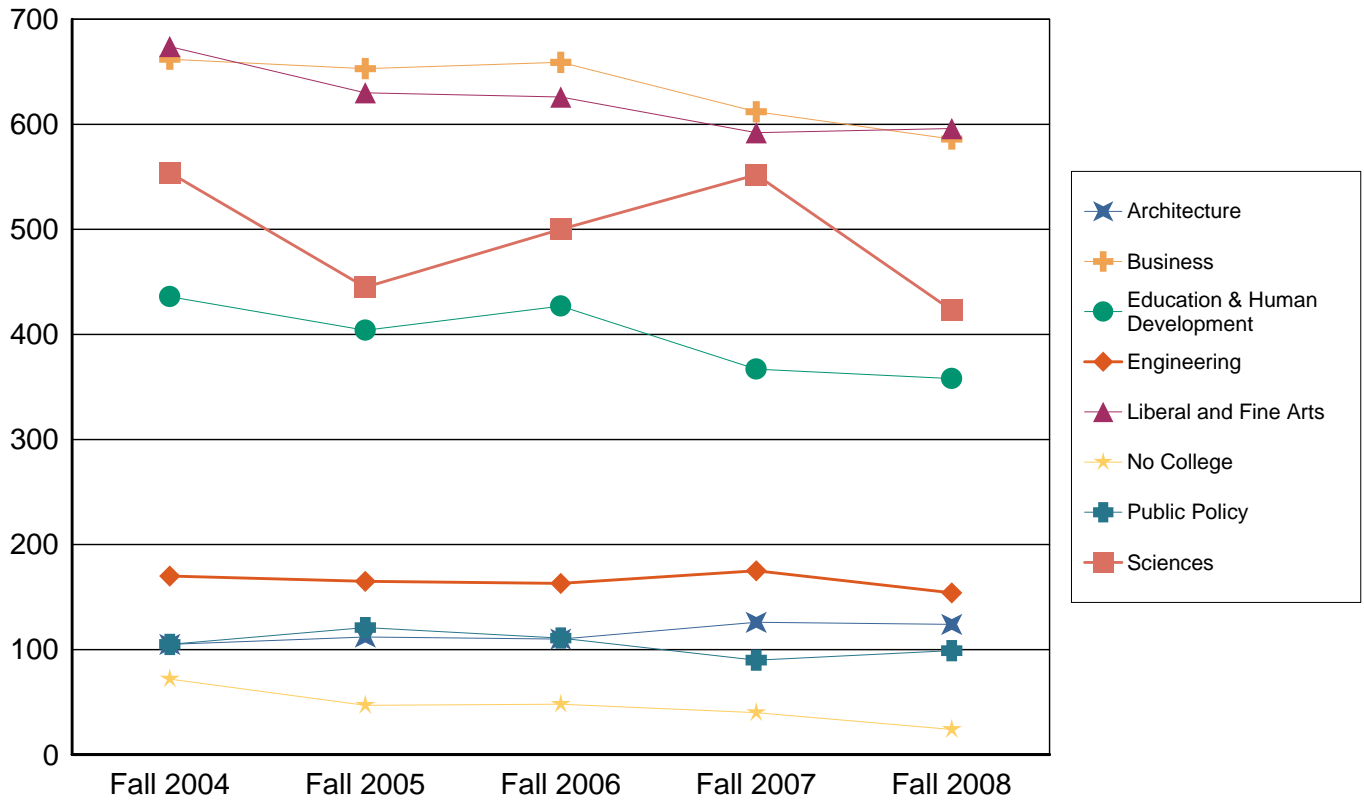

SAT and ACT Scores

UTSA New Transfer Students Average SAT Total

	Fall 2004	Fall 2005	Fall 2006	Fall 2007	Fall 2008
Provisional Admit	0		755	785	0
Regular Admit	984	976	982	968	965
Total	984	976	982	967	965

UTSA New Transfer Students 25th and 75th Percentile SAT Total

	Fall 2004	Fall 2005	Fall 2006	Fall 2007	Fall 2008
Provisional Admit	0 0		650 860	725 845	0 0
Regular Admit	880 1,100	870 1,090	870 1,090	860 1,070	860 1,070
Total	880 1,100	870 1,090	870 1,090	860 1,070	860 1,070

UTSA New Transfer Students Average SAT Verbal

	Fall 2004	Fall 2005	Fall 2006	Fall 2007	Fall 2008
Provisional Admit	0		375	373	0
Regular Admit	492	487	489	478	477
Total	492	487	489	477	477

UTSA New Transfer Students 25th and 75th Percentile SAT Verbal

	Fall 2004	Fall 2005	Fall 2006	Fall 2007	Fall 2008
Provisional Admit	0 0		330 420	330 415	0 0
Regular Admit	430 550	430 550	430 550	420 540	420 530
Total	430 550	430 550	430 550	420 540	420 530

UTSA New Transfer Students Average SAT Math

	Fall 2004	Fall 2005	Fall 2006	Fall 2007	Fall 2008
Provisional Admit	0		380	413	0
Regular Admit	492	489	494	489	488
Total	492	489	493	488	488

UTSA New Transfer Students 25th and 75th Percentile SAT Math

	Fall 2004	Fall 2005	Fall 2006	Fall 2007	Fall 2008
Provisional Admit	0 0		320 440	355 470	0 0
Regular Admit	430 550	430 550	430 560	430 540	430 540
Total	430 550	430 550	430 555	430 540	430 540

UTSA New Transfer Students Average ACT Composite

	Fall 2004	Fall 2005	Fall 2006	Fall 2007	Fall 2008
Provisional Admit	0	15	18	14	0
Regular Admit	20	20	20	19	19
Total	20	20	20	19	19

UTSA New Transfer Students 25th and 75th Percentile ACT Composite

	Fall 2004	Fall 2005	Fall 2006	Fall 2007	Fall 2008
Provisional Admit	0 0	15 15	18 18	14 14	0 0
Regular Admit	17 23	17 22	17 22	17 22	17 21
Total	17 23	17 22	17 22	17 22	17 21

UTSA First Time Full Time Cohort Information

This section includes only students who are seeking a degree from UTSA, this excludes the students who are part of the Coordinated Admissions Program with the University of Texas at Austin and other students who do not plan to get a degree from UTSA. Students who are now deceased are eliminated from the cohort for graduation and retention purposes. For more information on this topic please contact the Office of Institutional Research at (210) 458-4706.

First Time Full Time Undergraduate Cohort by Gender (students seeking degrees at UTSA)

	Fall 2004	Fall 2005	Fall 2006	Fall 2007	Fall 2008
Female	1,752 51.0%	1,765 51.1%	1,853 51.5%	1,842 48.0%	1,811 51.3%
Male	1,685 49.0%	1,689 48.9%	1,744 48.5%	1,996 52.0%	1,722 48.7%
Total	3,437 100.0%	3,454 100.0%	3,597 100.0%	3,838 100.0%	3,533 100.0%

UTSA Degree Seeking Cohort by Gender

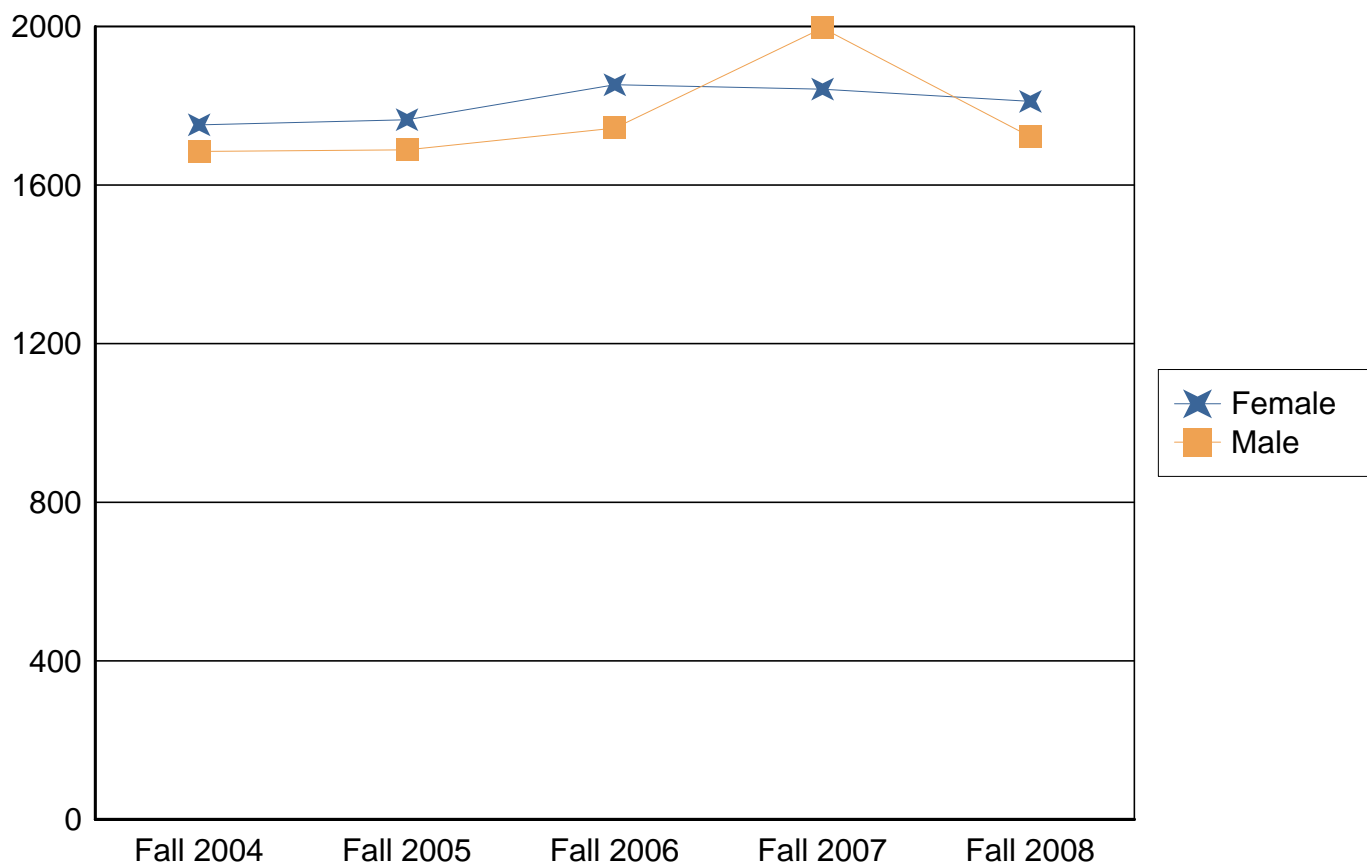

First Time Full Time Undergraduate Cohort by Ethnicity (students seeking degrees at UTSA)

	Fall 2004	Fall 2005	Fall 2006	Fall 2007	Fall 2008
White Non-Hispanic	1,371 39.9%	1,366 39.5%	1,527 42.5%	1,556 40.5%	1,322 37.4%
Black Non-Hispanic	285 8.3%	309 8.9%	364 10.1%	376 9.8%	416 11.8%
Hispanic	1,535 44.7%	1,497 43.3%	1,406 39.1%	1,550 40.4%	1,493 42.3%
Asian or Pacific Islander	174 5.1%	201 5.8%	223 6.2%	243 6.3%	224 6.3%
American Indian or Alaskan Native	23 0.7%	23 0.7%	26 0.7%	22 0.6%	24 0.7%
International	49 1.4%	58 1.7%	50 1.4%	91 2.4%	54 1.5%
Unknown or Not Reported	0 0.0%	0 0.0%	1 0.0%	0 0.0%	0 0.0%
Total	3,437 100.0%	3,454 100.0%	3,597 100.0%	3,838 100.0%	3,533 100.0%

UTSA Degree Seeking Cohort by Ethnicity

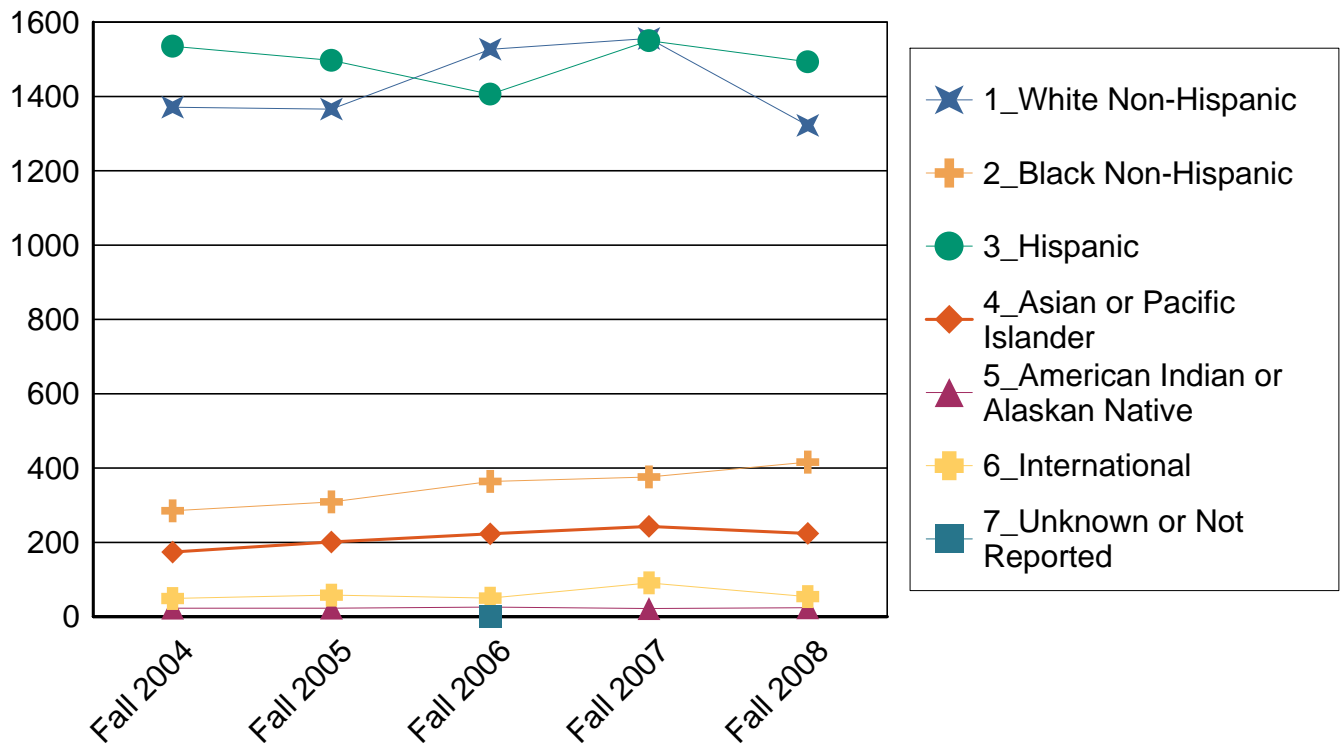

First Time Full Time Undergraduate Cohort by College (students seeking degrees at UTSA)

	Fall 2004	Fall 2005	Fall 2006	Fall 2007	Fall 2008
Architecture	119 3.5%	137 4.0%	172 4.8%	171 4.5%	150 4.2%
Business	523 15.2%	618 17.9%	653 18.2%	603 15.7%	595 16.8%
Education & Human Development	245 7.1%	229 6.6%	277 7.7%	298 7.8%	301 8.5%
Engineering	204 5.9%	248 7.2%	301 8.4%	334 8.7%	314 8.9%
Liberal and Fine Arts	528 15.4%	537 15.5%	595 16.5%	541 14.1%	525 14.9%
No College	1,067 31.0%	931 27.0%	799 22.2%	1,131 29.5%	976 27.6%
Public Policy	76 2.2%	75 2.2%	87 2.4%	97 2.5%	57 1.6%
Sciences	675 19.6%	679 19.7%	713 19.8%	663 17.3%	615 17.4%
Total	3,437 100.0%	3,454 100.0%	3,597 100.0%	3,838 100.0%	3,533 100.0%

UTSA Degree Seeking Cohort by College

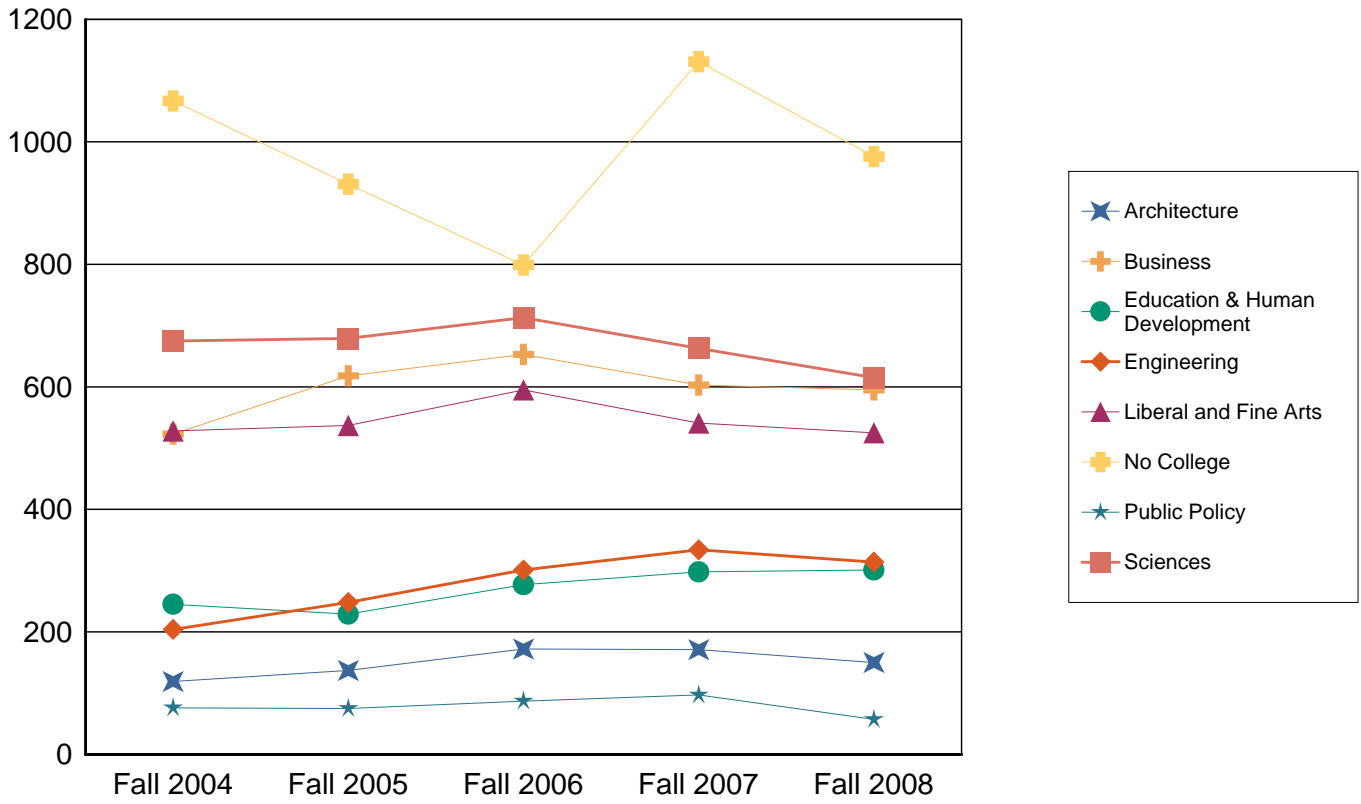

SAT and ACT Scores

First Time Full Time Undergraduate Cohort Average SAT Total

	Fall 2004	Fall 2005	Fall 2006	Fall 2007	Fall 2008
Provisional Admit	792	814	818	818	838
Regular Admit	1,009	1,023	1,016	1,014	1,020
Total	980	996	991	988	996

First Time Full Time Undergraduate Cohort 25th and 75th Percentile SAT Total

	Fall 2004	Fall 2005	Fall 2006	Fall 2007	Fall 2008
Provisional Admit	750 850	760 860	770 870	770 870	790 880
Regular Admit	920 1,090	940 1,100	930 1,090	930 1,090	940 1,100
Total	890 1,070	900 1,090	900 1,080	890 1,070	900 1,080

First Time Full Time Undergraduate Cohort Average SAT Verbal

	Fall 2004	Fall 2005	Fall 2006	Fall 2007	Fall 2008
Provisional Admit	397	407	403	405	414
Regular Admit	502	507	501	499	500
Total	488	494	488	486	489

First Time Full Time Undergraduate Cohort 25th and 75th Percentile SAT Verbal

	Fall 2004	Fall 2005	Fall 2006	Fall 2007	Fall 2008
Provisional Admit	370 430	370 440	370 435	380 440	380 450
Regular Admit	450 550	450 550	450 550	450 540	450 550
Total	430 540	440 545	430 540	430 530	440 540

First Time Full Time Undergraduate Cohort Average SAT Math

	Fall 2004	Fall 2005	Fall 2006	Fall 2007	Fall 2008
Provisional Admit	396	408	415	413	424
Regular Admit	506	516	516	515	520
Total	492	502	503	501	507

First Time Full Time Undergraduate Cohort 25th and 75th Percentile SAT Math

	Fall 2004	Fall 2005	Fall 2006	Fall 2007	Fall 2008
Provisional Admit	370 430	375 440	380 450	380 450	390 460
Regular Admit	460 550	470 560	460 560	460 560	470 570
Total	440 540	450 550	450 550	450 550	450 560

First Time Full Time Undergraduate Cohort Average ACT Composite

	Fall 2004	Fall 2005	Fall 2006	Fall 2007	Fall 2008
Provisional Admit	16	16	16	16	17
Regular Admit	20	21	21	21	21
Total	20	20	20	20	20

First Time Full Time Undergraduate Cohort 25th and 75th Percentile ACT Composite

	Fall 2004	Fall 2005	Fall 2006	Fall 2007	Fall 2008
Provisional Admit	15 17	15 17	15 17	15 18	15 18
Regular Admit	18 22	19 22	19 22	19 23	19 23
Total	17 22	18 22	18 22	18 22	18 23

Retention and Graduation in UTSA Degree Seeking Cohort

All Students		Percent Retained			Percent Graduated (cumulative)		
Cohort Year	# in Cohort	One Year	Two Years	Three Years	Four Years	Five Years	Six Years
1999	1,655	58.0	47.2	42.6	6.3	22.1	30.0
2000	1,724	62.9	47.5	42.0	7.0	20.9	28.1
2001	1,678	63.7	48.3	44.4	7.6	22.9	31.3
2002	2,488	63.9	49.6	42.9	8.7	22.3	30.7
2003	2,971	61.9	48.7	43.6	8.7	22.2	
2004	3,437	64.7	48.6	40.8	7.9		
2005	3,454	65.3	46.8	40.4			
2006	3,597	66.1	46.5				
2007	3,838	65.2					

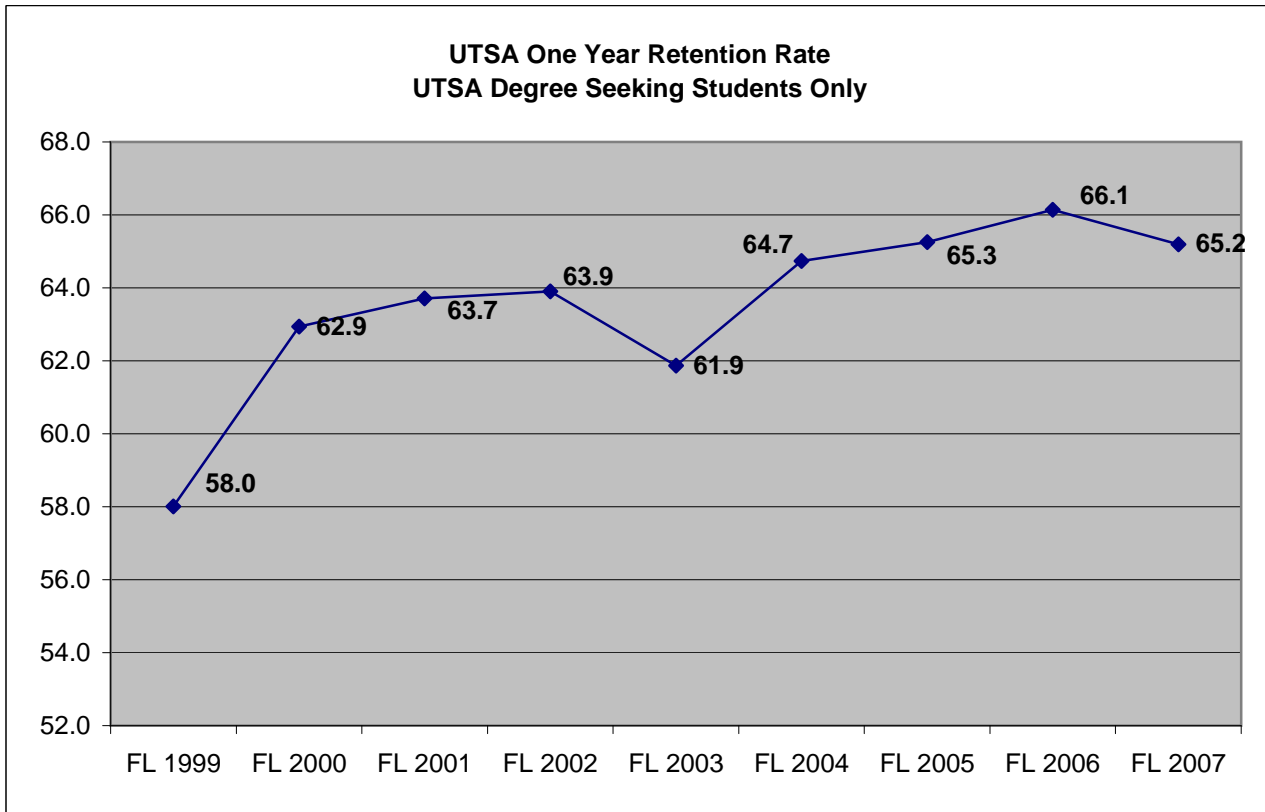

Retention Rates (One, Two and Three Year) by Cohort

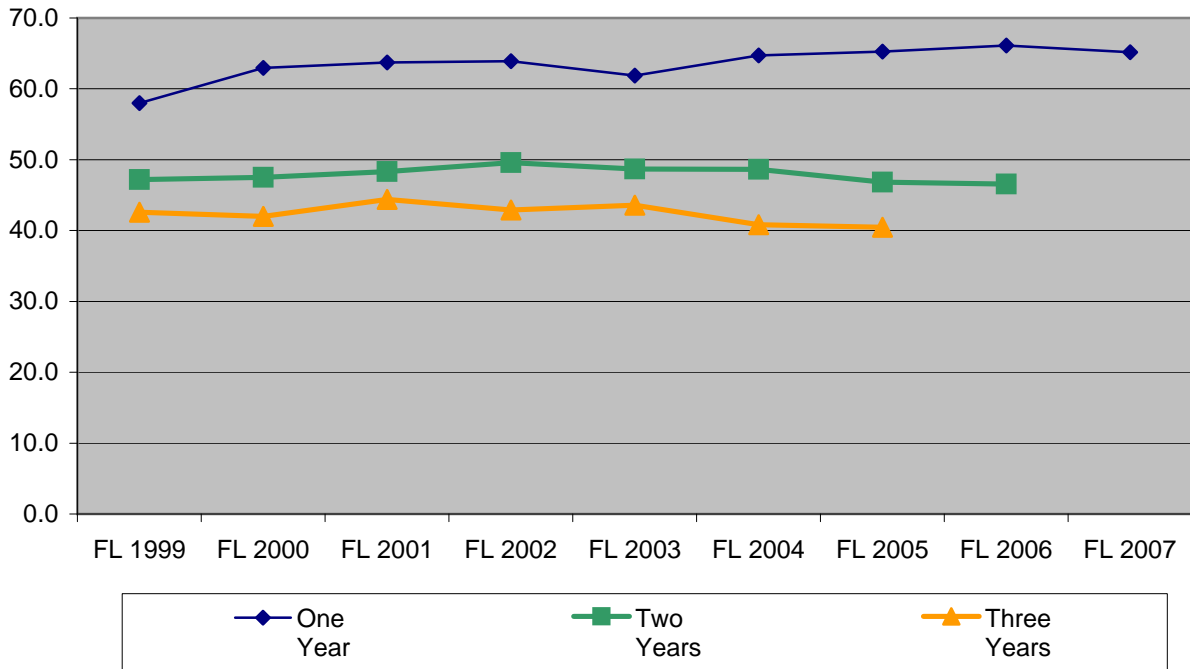

Graduation Rates (Four, Five and Six Year) by Cohort

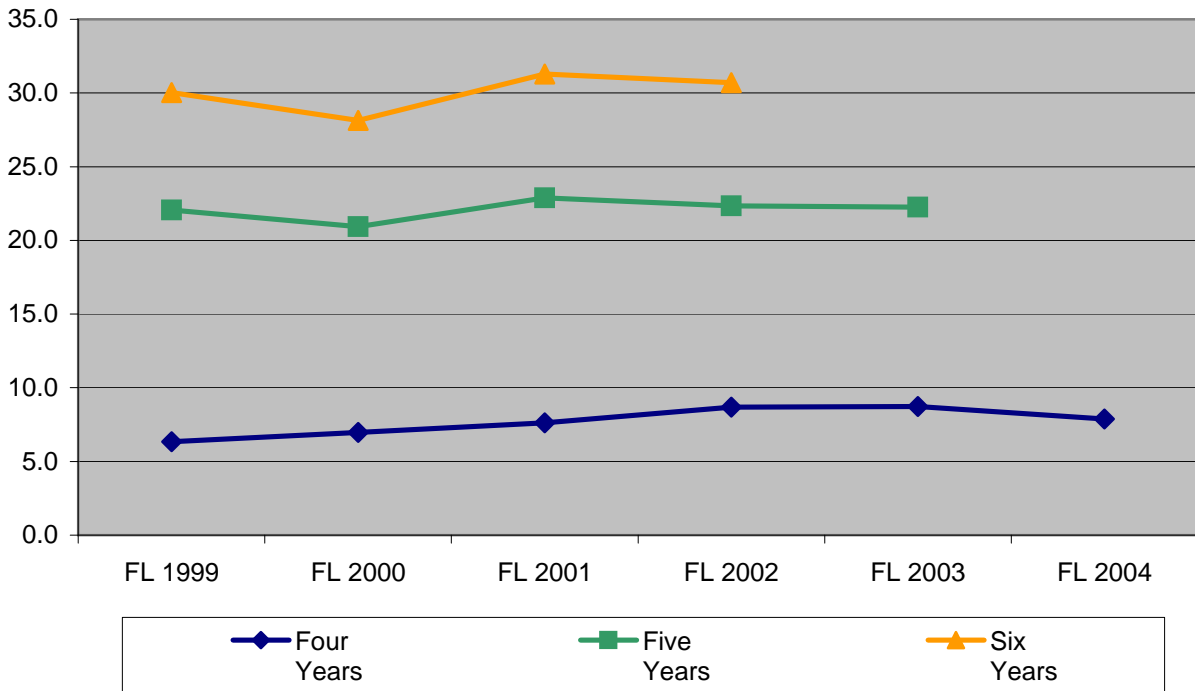

White Non-Hispanic		Percent Retained			Percent Graduated (cumulative)		
Cohort Year	# in Cohort	One Year	Two Years	Three Years	Four Years	Five Years	Six Years
1999	611	55.3	43.0	38.0	6.1	19.5	27.2
2000	711	62.9	45.4	39.9	7.7	21.7	28.8
2001	650	59.7	43.5	40.6	8.6	22.9	29.1
2002	923	61.5	45.8	38.6	10.3	22.0	29.0
2003	1,145	58.4	43.1	39.4	8.1	20.8	
2004	1,371	61.3	45.8	38.6	8.8		
2005	1,366	63.3	43.3	38.1			
2006	1,527	62.8	42.7				
2007	1,556	62.0					

African American		Percent Retained			Percent Graduated (cumulative)		
Cohort Year	# in Cohort	One Year	Two Years	Three Years	Four Years	Five Years	Six Years
1999	125	54.4	45.6	42.4	8.8	22.4	30.4
2000	120	60.0	40.8	39.2	7.5	20.0	22.5
2001	113	65.5	45.1	38.9	11.5	21.2	26.5
2002	146	70.5	58.2	48.6	4.8	21.2	32.2
2003	192	63.0	51.6	40.6	8.9	20.8	
2004	285	73.3	51.9	45.3	6.7		
2005	309	65.4	46.6	37.5			
2006	364	75.0	53.3				
2007	376	70.7					

Hispanic		Percent Retained			Percent Graduated (cumulative)		
Cohort Year	# in Cohort	One Year	Two Years	Three Years	Four Years	Five Years	Six Years
1999	808	59.0	49.4	45.5	5.8	23.0	31.3
2000	818	63.3	49.8	43.4	5.7	19.7	28.1
2001	800	65.0	50.8	46.9	5.3	21.8	32.1
2002	1,239	63.0	49.1	43.7	6.8	21.4	29.9
2003	1,417	62.9	51.1	45.2	8.2	21.8	
2004	1,535	65.8	49.6	40.7	6.6		
2005	1,497	66.4	49.1	42.2			
2006	1,406	66.9	47.7				
2007	1,550	65.2					

Other Races		Percent Retained			Percent Graduated (cumulative)		
Cohort Year	# in Cohort	One Year	Two Years	Three Years	Four Years	Five Years	Six Years
1999	111	69.4	55.9	46.8	9.0	28.8	36.0
2000	75	64.0	53.3	50.7	12.0	29.3	30.7
2001	115	75.7	61.7	53.9	14.8	32.2	42.6
2002	180	76.7	65.6	54.4	16.7	31.7	43.3
2003	217	71.9	59.9	57.6	15.2	34.1	
2004	246	67.5	54.5	48.8	12.6		
2005	282	68.8	52.1	45.7			
2006	300	68.7	52.7				
2007	356	73.3					

**UTSA One Year Retention Rate by Ethnicity
UTSA Degree Seeking Students Only**

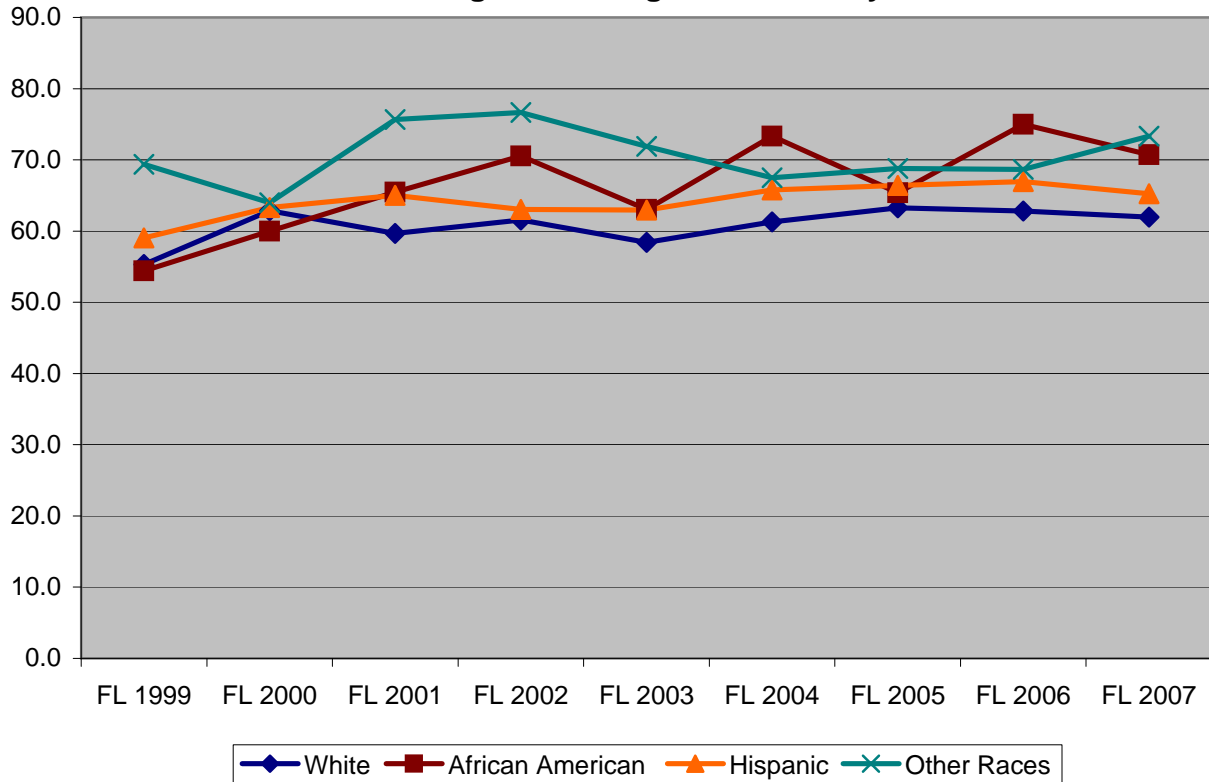

Female		Percent Retained			Percent Graduated (cumulative)		
Cohort Year	# in Cohort	One Year	Two Years	Three Years	Four Years	Five Years	Six Years
1999	875	64.3	51.9	45.9	8.3	27.2	35.1
2000	890	65.4	47.1	43.6	8.2	23.3	31.0
2001	870	62.5	47.1	43.3	8.4	24.9	32.3
2002	1,371	64.6	50.6	44.1	10.6	25.8	33.7
2003	1,522	63.8	51.0	45.3	11.2	25.6	
2004	1,752	65.8	50.2	42.0	10.5		
2005	1,765	65.1	46.5	39.9			
2006	1,853	67.1	46.6				
2007	1,842	66.8					

Male		Percent Retained			Percent Graduated (cumulative)		
Cohort Year	# in Cohort	One Year	Two Years	Three Years	Four Years	Five Years	Six Years
1999	780	50.9	41.9	38.8	4.1	16.3	24.4
2000	834	60.3	48.0	40.3	5.6	18.5	25.1
2001	808	65.0	49.6	45.5	6.8	20.7	30.2
2002	1,117	63.0	48.3	41.4	6.4	18.1	27.0
2003	1,449	59.8	46.3	41.8	6.1	18.8	
2004	1,685	63.7	47.1	39.6	5.2		
2005	1,689	65.4	47.1	41.0			
2006	1,744	65.1	46.5				
2007	1,996	63.7					



Degrees Awarded

The UTSA Fall 2008 Fact Book
Office of Institutional Research

Degrees Awarded by Year

This information is based on the Coordinating Board Graduation Report (CBM009) which is certified by the state. The College information is based on the Fall 2007 College Structure and the data is provided for the full academic year from Fall (FL) to Summer (SU). One item to note here is that in the Fall 2004 - Summer 2005 there was one graduate certificate awarded, however it is not included in this report. For more information regarding this topic please contact the Office of Institutional Research at (210) 458-4706

Degrees Awarded by Level

	2003-2004	2004-2005	2005-2006	2006-2007	2007-2008
Bachelors	2,912 79.0%	3,272 78.3%	3,492 79.6%	3,649 79.2%	3,596 78.3%
Masters	769 20.9%	895 21.4%	867 19.8%	910 19.8%	934 20.3%
Doctoral	5 0.1%	13 0.3%	29 0.7%	48 1.0%	61 1.3%
Total	3,686 100.0%	4,180 100.0%	4,388 100.0%	4,607 100.0%	4,591 100.0%

Degrees Awarded by Level

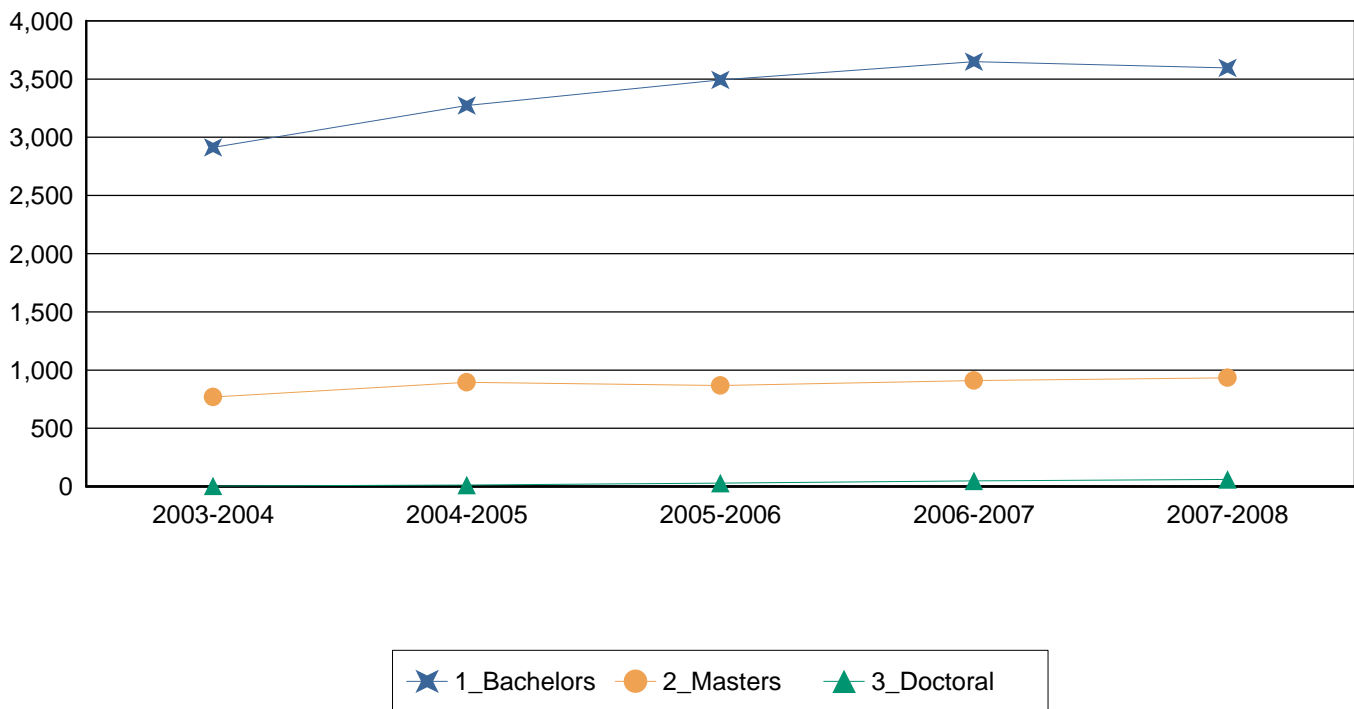

Degrees Awarded by College Based on the Fall 2008 College Structure

	2003-2004	2004-2005	2005-2006	2006-2007	2007-2008
Architecture	54 1.5%	71 1.7%	126 2.9%	135 2.9%	157 3.4%
Business	1,121 30.4%	1,245 29.8%	1,274 29.0%	1,279 27.8%	1,236 26.9%
Education and Human Development	708 19.2%	894 21.4%	991 22.6%	1,027 22.3%	958 20.9%
Engineering	221 6.0%	202 4.8%	222 5.1%	243 5.3%	263 5.7%
Liberal and Fine Arts	932 25.3%	1,046 25.0%	1,042 23.7%	1,080 23.4%	1,122 24.4%
Public Policy	219 5.9%	221 5.3%	200 4.6%	243 5.3%	231 5.0%
Sciences	431 11.7%	501 12.0%	533 12.1%	600 13.0%	624 13.6%
Total	3,686 100.0%	4,180 100.0%	4,388 100.0%	4,607 100.0%	4,591 100.0%

Degrees Awarded by College

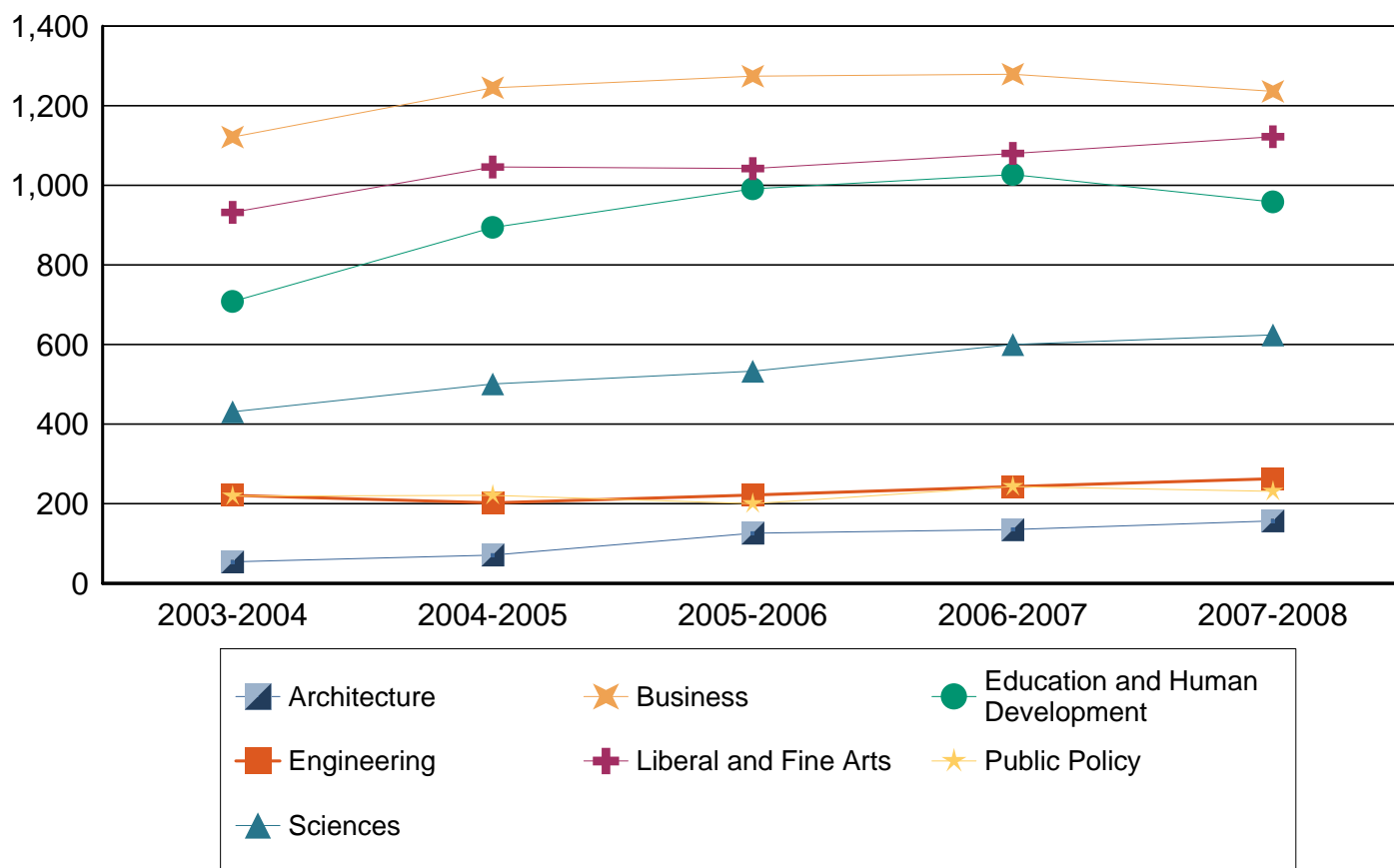

Degrees Awarded by College Based on the Fall 2008 College Structure

		2003-2004	2004-2005	2005-2006	2006-2007	2007-2008
Architecture	Bachelors	51 1.4%	66 1.6%	118 2.7%	109 2.4%	134 2.9%
	Masters	3 0.1%	5 0.1%	8 0.2%	26 0.6%	23 0.5%
	Total	54 1.5%	71 1.7%	126 2.9%	135 2.9%	157 3.4%
Business	Bachelors	889 24.1%	994 23.8%	991 22.6%	1,032 22.4%	1,002 21.8%
	Masters	232 6.3%	251 6.0%	273 6.2%	241 5.2%	227 4.9%
	Doctoral	0 0.0%	0 0.0%	10 0.2%	6 0.1%	7 0.2%
	Total	1,121 30.4%	1,245 29.8%	1,274 29.0%	1,279 27.8%	1,236 26.9%
Education and Human Development	Bachelors	406 11.0%	510 12.2%	629 14.3%	656 14.2%	601 13.1%
	Masters	300 8.1%	375 9.0%	353 8.0%	359 7.8%	333 7.3%
	Doctoral	2 0.1%	9 0.2%	9 0.2%	12 0.3%	24 0.5%
	Total	708 19.2%	894 21.4%	991 22.6%	1,027 22.3%	958 20.9%
Engineering	Bachelors	170 4.6%	142 3.4%	182 4.1%	191 4.1%	198 4.3%
	Masters	51 1.4%	59 1.4%	39 0.9%	38 0.8%	50 1.1%
	Doctoral	0 0.0%	1 0.0%	1 0.0%	14 0.3%	15 0.3%
	Total	221 6.0%	202 4.8%	222 5.1%	243 5.3%	263 5.7%
Liberal and Fine Arts	Bachelors	863 23.4%	967 23.1%	959 21.9%	991 21.5%	1,014 22.1%
	Masters	69 1.9%	79 1.9%	83 1.9%	89 1.9%	106 2.3%
	Doctoral	0 0.0%	0 0.0%	0 0.0%	0 0.0%	2 0.0%
	Total	932 25.3%	1,046 25.0%	1,042 23.7%	1,080 23.4%	1,122 24.4%
Public Policy	Bachelors	191 5.2%	184 4.4%	168 3.8%	188 4.1%	172 3.7%
	Masters	28 0.8%	37 0.9%	32 0.7%	55 1.2%	59 1.3%
	Total	219 5.9%	221 5.3%	200 4.6%	243 5.3%	231 5.0%

		2003-2004	2004-2005	2005-2006	2006-2007	2007-2008
Sciences	Bachelors	342 9.3%	409 9.8%	445 10.1%	482 10.5%	475 10.3%
	Masters	86 2.3%	89 2.1%	79 1.8%	102 2.2%	136 3.0%
	Doctoral	3 0.1%	3 0.1%	9 0.2%	16 0.3%	13 0.3%
	Total	431 11.7%	501 12.0%	533 12.1%	600 13.0%	624 13.6%
Total		3,686 100.0%	4,180 100.0%	4,388 100.0%	4,607 100.0%	4,591 100.0%

Degrees Awarded by Level and Ethnicity

		2003-2004	2004-2005	2005-2006	2006-2007	2007-2008
Bachelors	White Non-Hispanic	1,160 31.5%	1,349 32.3%	1,402 32.0%	1,391 30.2%	1,438 31.3%
	Black Non-Hispanic	162 4.4%	205 4.9%	172 3.9%	193 4.2%	243 5.3%
	Hispanic	1,387 37.6%	1,528 36.6%	1,671 38.1%	1,787 38.8%	1,672 36.4%
	Asian or Pacific Islander	116 3.1%	120 2.9%	139 3.2%	160 3.5%	161 3.5%
	American Indian or Alaskan	9 0.2%	16 0.4%	20 0.5%	20 0.4%	12 0.3%
	International	78 2.1%	54 1.3%	88 2.0%	98 2.1%	70 1.5%
	Total	2,912 79.0%	3,272 78.3%	3,492 79.6%	3,649 79.2%	3,596 78.3%
Masters	White Non-Hispanic	348 9.4%	398 9.5%	394 9.0%	398 8.6%	414 9.0%
	Black Non-Hispanic	37 1.0%	34 0.8%	35 0.8%	40 0.9%	43 0.9%
	Hispanic	255 6.9%	331 7.9%	313 7.1%	347 7.5%	320 7.0%
	Asian or Pacific Islander	26 0.7%	21 0.5%	43 1.0%	38 0.8%	39 0.8%
	American Indian or Alaskan	4 0.1%	0 0.0%	5 0.1%	1 0.0%	2 0.0%
	International	99 2.7%	110 2.6%	76 1.7%	85 1.8%	110 2.4%
	Unknown or Not Reported	0 0.0%	1 0.0%	1 0.0%	1 0.0%	6 0.1%
	Total	769 20.9%	895 21.4%	867 19.8%	910 19.8%	934 20.3%
Doctoral	White Non-Hispanic	0 0.0%	10 0.2%	11 0.3%	18 0.4%	21 0.5%
	Black Non-Hispanic	1 0.0%	0 0.0%	0 0.0%	1 0.0%	1 0.0%
	Hispanic	2 0.1%	2 0.0%	7 0.2%	10 0.2%	18 0.4%
	Asian or Pacific Islander	1 0.0%	0 0.0%	4 0.1%	1 0.0%	3 0.1%
	International	1 0.0%	1 0.0%	7 0.2%	18 0.4%	18 0.4%
	Total	5 0.1%	13 0.3%	29 0.7%	48 1.0%	61 1.3%
Total		3,686 100.0%	4,180 100.0%	4,388 100.0%	4,607 100.0%	4,591 100.0%

Degrees Awarded by Level

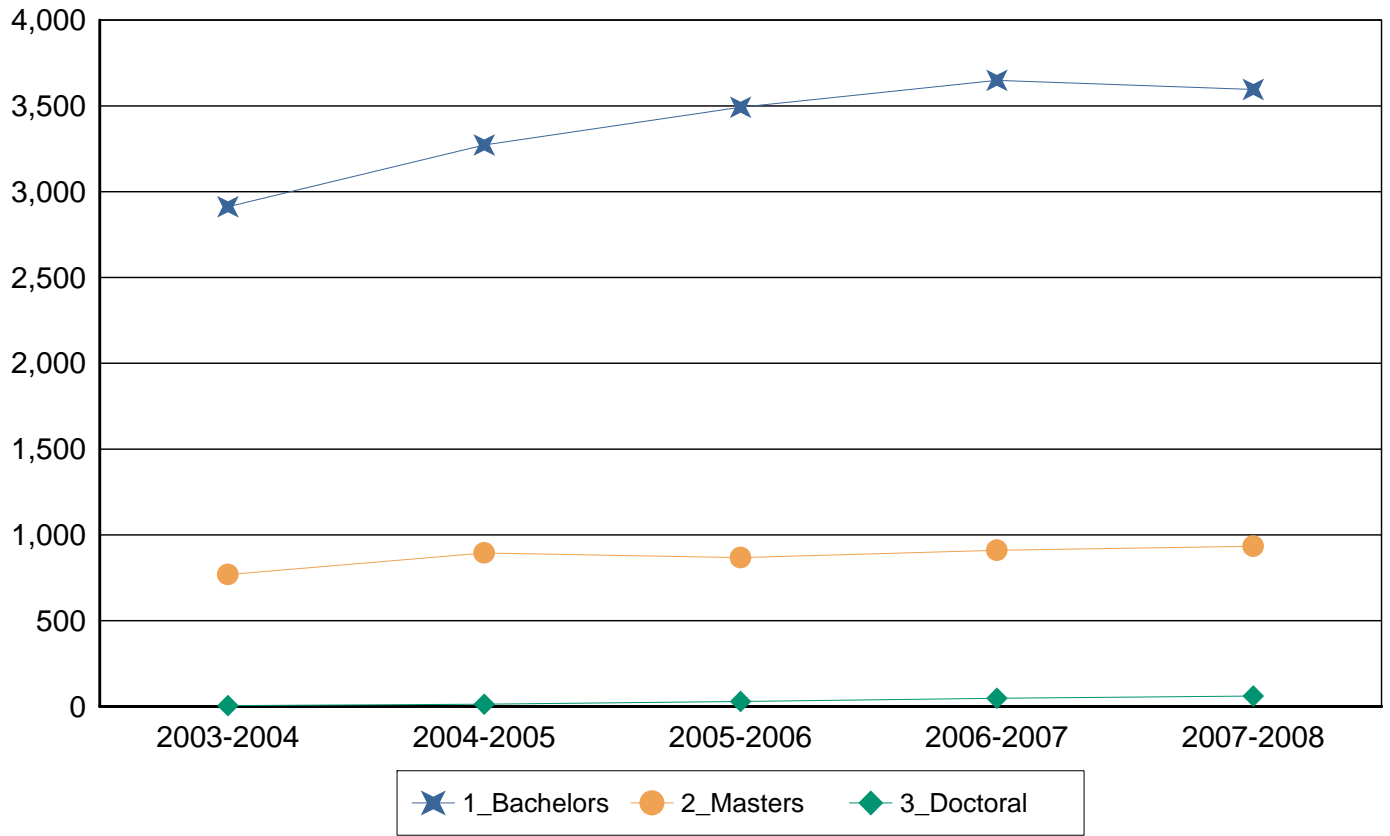

Degrees Awarded by Ethnicity

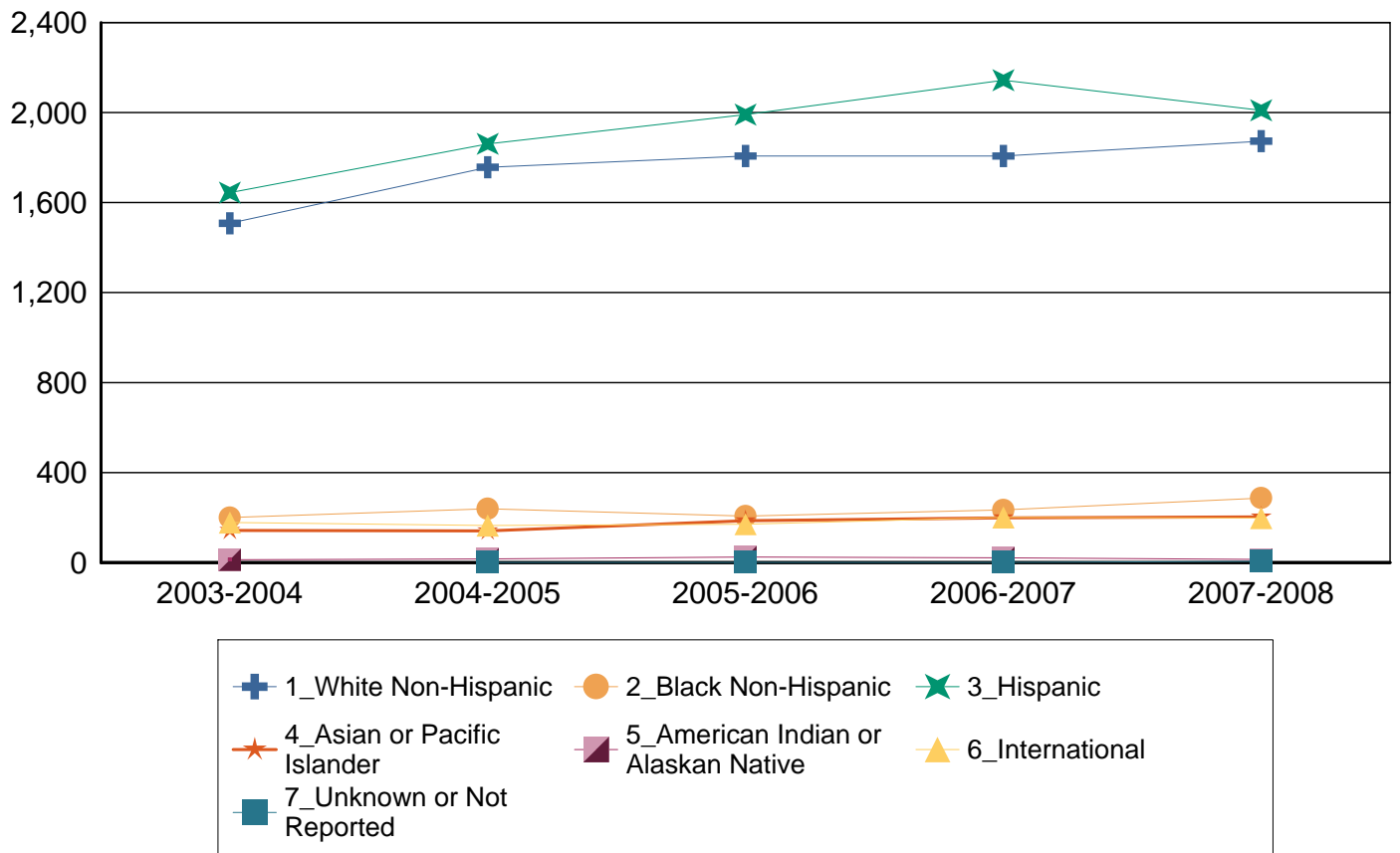

Degrees Awarded by Level and Gender

		2003-2004	2004-2005	2005-2006	2006-2007	2007-2008
Bachelors	Female	1,605 43.5%	1,899 45.4%	2,012 45.9%	2,071 45.0%	2,005 43.7%
	Male	1,307 35.5%	1,373 32.8%	1,480 33.7%	1,578 34.3%	1,591 34.7%
	Total	2,912 79.0%	3,272 78.3%	3,492 79.6%	3,649 79.2%	3,596 78.3%
Masters	Female	448 12.2%	550 13.2%	527 12.0%	538 11.7%	544 11.8%
	Male	321 8.7%	345 8.3%	340 7.7%	372 8.1%	390 8.5%
	Total	769 20.9%	895 21.4%	867 19.8%	910 19.8%	934 20.3%
Doctoral	Female	2 0.1%	10 0.2%	10 0.2%	25 0.5%	36 0.8%
	Male	3 0.1%	3 0.1%	19 0.4%	23 0.5%	25 0.5%
	Total	5 0.1%	13 0.3%	29 0.7%	48 1.0%	61 1.3%
Total		3,686 100.0%	4,180 100.0%	4,388 100.0%	4,607 100.0%	4,591 100.0%



The UTSA Faculty

The UTSA Fall 2008 Fact Book
Office of Institutional Research

All Faculty Members

This section contains all faculty members at UTSA excluding Teaching Assistants. This includes faculty members who are not teaching courses. There are also sections for Tenure/Tenure Track, Teaching Assistants and Instructional Faculty members.

Faculty Members by Ethnicity

	Fall 2004	Fall 2005	Fall 2006	Fall 2007	Fall 2008
White Non-Hispanic	760 69.2%	780 68.2%	796 66.5%	803 65.7%	832 65.5%
Black Non-Hispanic	24 2.2%	26 2.3%	29 2.4%	38 3.1%	41 3.2%
Hispanic	187 17.0%	195 17.0%	224 18.7%	228 18.6%	243 19.1%
Asian or Pacific Islander	112 10.2%	131 11.5%	133 11.1%	141 11.5%	141 11.1%
American Indian or Alaskan Native	10 0.9%	10 0.9%	15 1.3%	13 1.1%	14 1.1%
International	6 0.5%	1 0.1%	0 0.0%	0 0.0%	0 0.0%
Unknown or Not Reported	0 0.0%	1 0.1%	0 0.0%	0 0.0%	0 0.0%
Total	1,099 100.0%	1,144 100.0%	1,197 100.0%	1,223 100.0%	1,271 100.0%

Faculty Members by Ethnicity

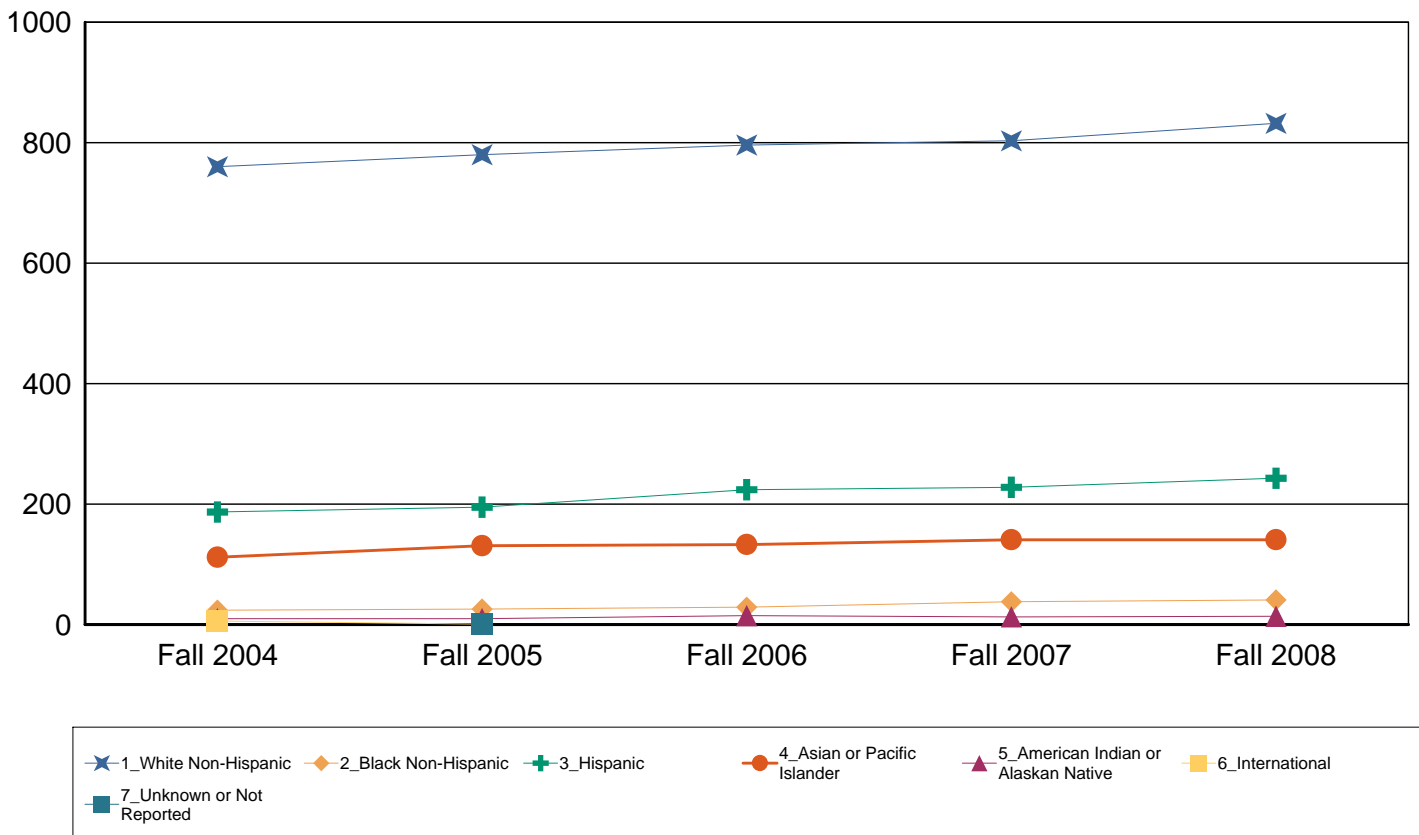

FTE of Faculty Members by Ethnicity

	Fall 2004	Fall 2005	Fall 2006	Fall 2007	Fall 2008
White Non-Hispanic	575.8 67.3%	599.6 66.4%	614.8 64.7%	621.4 63.8%	654.8 64.4%
Black Non-Hispanic	19.5 2.3%	20.6 2.3%	25.5 2.7%	30.4 3.1%	33.6 3.3%
Hispanic	143.6 16.8%	154.1 17.1%	173.3 18.2%	180.3 18.5%	188.2 18.5%
Asian or Pacific Islander	101.9 11.9%	119.0 13.2%	123.4 13.0%	128.5 13.2%	128.6 12.6%
American Indian or Alaskan Native	10.0 1.2%	9.0 1.0%	13.0 1.4%	12.8 1.3%	12.3 1.2%
International	5.2 0.6%	1.0 0.1%	0.0 0.0%	0.0 0.0%	0.0 0.0%
Unknown or Not Reported	0.0 0.0%	0.0 0.0%	0.0 0.0%	0.0 0.0%	0.0 0.0%
Total	856.0 100.0%	903.4 100.0%	949.9 100.0%	973.4 100.0%	1,017.4 100.0%

FTE Faculty Members by Ethnicity

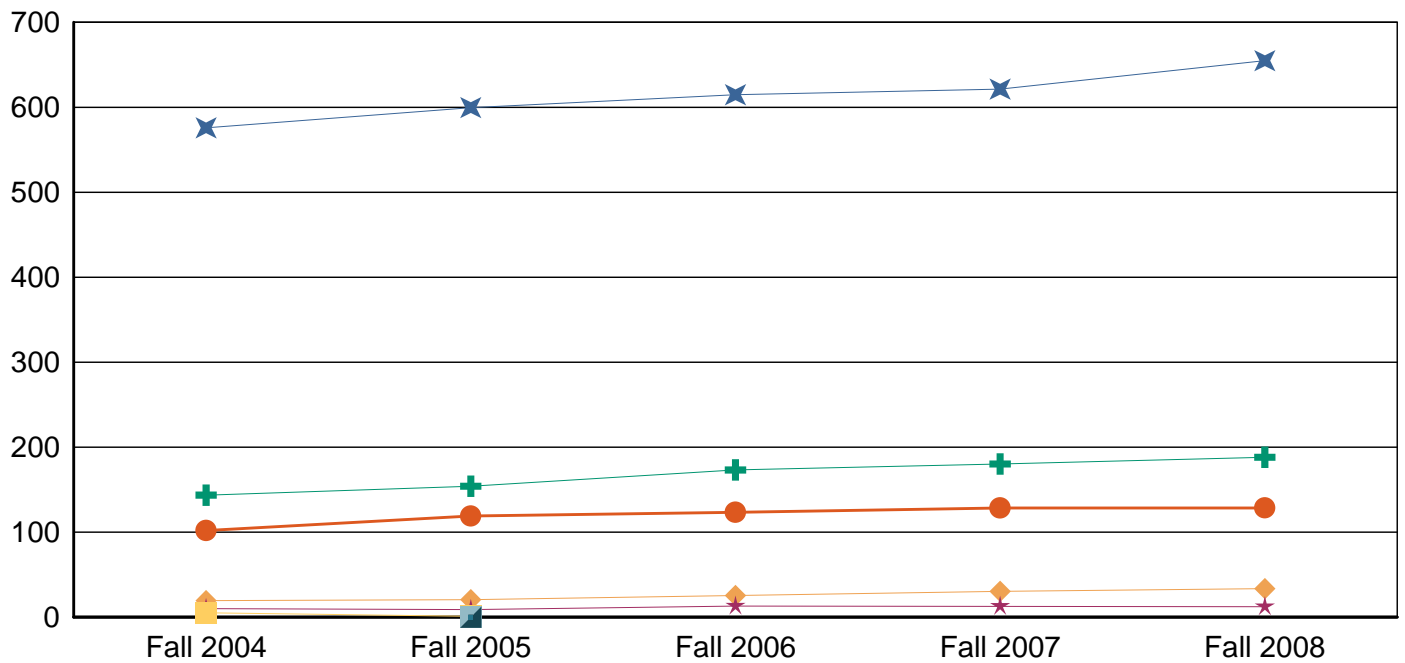

1_ White Non-Hispanic 2_ Black Non-Hispanic 3_ Hispanic 4_ Asian or Pacific Islander 5_ American Indian or Alaskan Native 6_ International
 7_ Unknown or Not Reported

Faculty Members by Gender

	Fall 2004	Fall 2005	Fall 2006	Fall 2007	Fall 2008
Female	449 40.9%	477 41.7%	501 41.9%	512 41.9%	527 41.5%
Male	650 59.1%	667 58.3%	696 58.1%	711 58.1%	744 58.5%
Total	1,099 100.0%	1,144 100.0%	1,197 100.0%	1,223 100.0%	1,271 100.0%

FTE Faculty Members by Gender

	Fall 2004	Fall 2005	Fall 2006	Fall 2007	Fall 2008
Female	346.3 40.5%	371.0 41.1%	396.4 41.7%	406.1 41.7%	422.2 41.5%
Male	509.7 59.5%	532.3 58.9%	553.5 58.3%	567.2 58.3%	595.3 58.5%
Total	856.0 100.0%	903.4 100.0%	949.9 100.0%	973.4 100.0%	1,017.4 100.0%

Faculty Members by Tenure Status

	Fall 2004	Fall 2005	Fall 2006	Fall 2007	Fall 2008
Tenured faculty	327 29.8%	344 30.1%	367 30.7%	388 31.7%	392 30.8%
Tenure Track faculty	189 17.2%	205 17.9%	189 15.8%	198 16.2%	198 15.6%
Non-Tenure Track faculty	583 53.0%	595 52.0%	641 53.6%	637 52.1%	681 53.6%
Total	1,099 100.0%	1,144 100.0%	1,197 100.0%	1,223 100.0%	1,271 100.0%

Faculty Members by Tenure Status

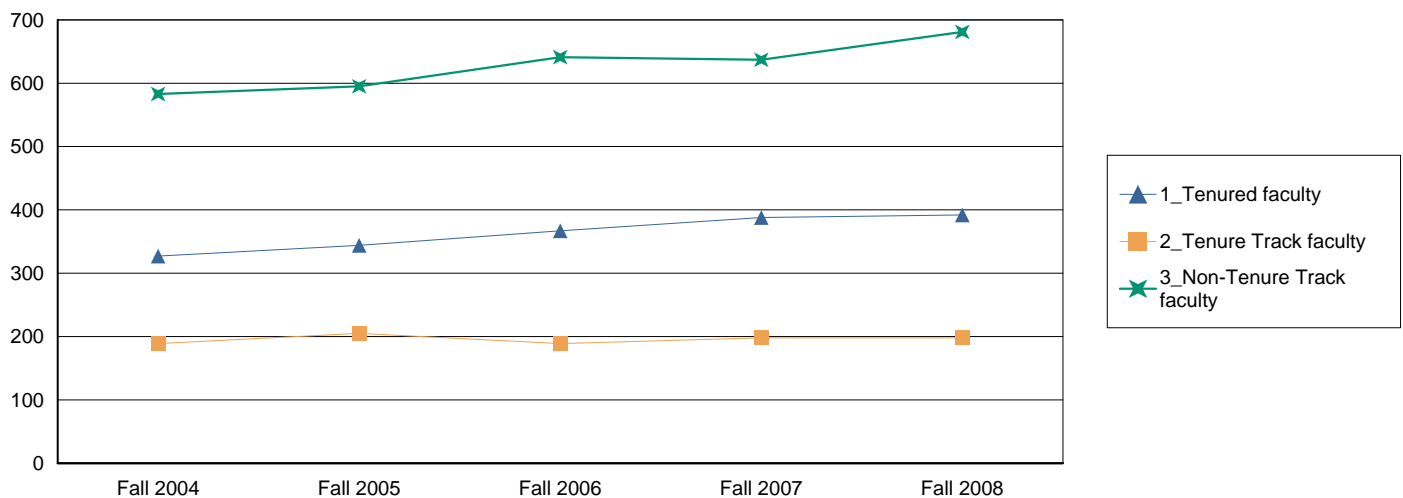

FTE of Faculty Members by Tenure Status

	Fall 2004	Fall 2005	Fall 2006	Fall 2007	Fall 2008
Tenured faculty	319 37.3%	332 36.7%	360 37.9%	378 38.8%	385 37.8%
Tenure Track faculty	184 21.5%	201 22.2%	188 19.8%	196 20.1%	198 19.4%
Non-Tenure Track faculty	353 41.2%	371 41.1%	402 42.3%	400 41.1%	435 42.7%
Total	856 100.0%	903 100.0%	950 100.0%	973 100.0%	1,017 100.0%

Faculty Members by Rank

	Fall 2004	Fall 2005	Fall 2006	Fall 2007	Fall 2008
Professor	166 15.1%	165 14.4%	180 15.0%	188 15.4%	195 15.3%
Associate Professor	160 14.6%	183 16.0%	191 16.0%	202 16.5%	203 16.0%
Assistant Professor	188 17.1%	198 17.3%	182 15.2%	193 15.8%	187 14.7%
Instructor/Lecturer	2 0.2%	3 0.3%	3 0.3%	3 0.2%	5 0.4%
Other Faculty	583 53.0%	595 52.0%	641 53.6%	637 52.1%	681 53.6%
Total	1,099 100.0%	1,144 100.0%	1,197 100.0%	1,223 100.0%	1,271 100.0%

FTE of Faculty Members by Rank

	Fall 2004	Fall 2005	Fall 2006	Fall 2007	Fall 2008
Professor	162.5 19.0%	156.4 17.3%	175.8 18.5%	180.7 18.6%	191.6 18.8%
Associate Professor	156.0 18.2%	179.4 19.9%	188.3 19.8%	199.0 20.4%	199.5 19.6%
Assistant Professor	182.8 21.3%	193.7 21.4%	181.0 19.1%	191.0 19.6%	186.5 18.3%
Instructor/Lecturer	2.0 0.2%	3.0 0.3%	3.0 0.3%	3.0 0.3%	5.0 0.5%
Other Faculty	352.8 41.2%	370.9 41.1%	401.9 42.3%	399.7 41.1%	434.8 42.7%
Total	856.0 100.0%	903.4 100.0%	949.9 100.0%	973.4 100.0%	1,017.4 100.0%

Faculty Members by Rank and Ethnicity

		Fall 2004	Fall 2005	Fall 2006	Fall 2007	Fall 2008
Professor	White Non-Hispanic	115.0 69.3%	114.0 69.1%	120.0 66.7%	121.0 64.4%	125.0 64.1%
	Black Non-Hispanic	3.0 1.8%	2.0 1.2%	3.0 1.7%	5.0 2.7%	6.0 3.1%
	Hispanic	23.0 13.9%	22.0 13.3%	26.0 14.4%	28.0 14.9%	28.0 14.4%
	Asian or Pacific Islander	22.0 13.3%	25.0 15.2%	26.0 14.4%	30.0 16.0%	32.0 16.4%
	American Indian or Alaskan Native	3.0 1.8%	2.0 1.2%	5.0 2.8%	4.0 2.1%	4.0 2.1%
	Total	166.0 100.0%	165.0 100.0%	180.0 100.0%	188.0 100.0%	195.0 100.0%
Associate Professor	White Non-Hispanic	111.0 69.4%	123.0 67.2%	126.0 66.0%	132.0 65.3%	134.0 66.0%
	Black Non-Hispanic	3.0 1.9%	4.0 2.2%	5.0 2.6%	7.0 3.5%	7.0 3.4%
	Hispanic	24.0 15.0%	28.0 15.3%	30.0 15.7%	30.0 14.9%	28.0 13.8%
	Asian or Pacific Islander	19.0 11.9%	24.0 13.1%	27.0 14.1%	29.0 14.4%	31.0 15.3%
	American Indian or Alaskan Native	3.0 1.9%	4.0 2.2%	3.0 1.6%	4.0 2.0%	3.0 1.5%
	Total	160.0 100.0%	183.0 100.0%	191.0 100.0%	202.0 100.0%	203.0 100.0%
Assistant Professor	White Non-Hispanic	101.0 53.7%	102.0 51.5%	87.0 47.8%	97.0 50.3%	97.0 51.9%
	Black Non-Hispanic	7.0 3.7%	7.0 3.5%	7.0 3.8%	6.0 3.1%	6.0 3.2%
	Hispanic	34.0 18.1%	41.0 20.7%	38.0 20.9%	41.0 21.2%	41.0 21.9%
	Asian or Pacific Islander	41.0 21.8%	45.0 22.7%	47.0 25.8%	48.0 24.9%	42.0 22.5%
	American Indian or Alaskan Native	1.0 0.5%	2.0 1.0%	3.0 1.6%	1.0 0.5%	1.0 0.5%
	International	4.0 2.1%	1.0 0.5%	0.0 0.0%	0.0 0.0%	0.0 0.0%
	Total	188.0 100.0%	198.0 100.0%	182.0 100.0%	193.0 100.0%	187.0 100.0%
Instructor /Lecturer	White Non-Hispanic	1.0 50.0%	2.0 66.7%	1.0 33.3%	1.0 33.3%	3.0 60.0%
	Black Non-Hispanic	0.0 0.0%	1.0 33.3%	0.0 0.0%	0.0 0.0%	0.0 0.0%

		Fall 2004	Fall 2005	Fall 2006	Fall 2007	Fall 2008
Instructor /Lecturer	Hispanic	0.0 0.0%	0.0 0.0%	2.0 66.7%	1.0 33.3%	1.0 20.0%
	Asian or Pacific Islander	1.0 50.0%	0.0 0.0%	0.0 0.0%	1.0 33.3%	1.0 20.0%
	Total	2.0 100.0%	3.0 100.0%	3.0 100.0%	3.0 100.0%	5.0 100.0%
Other Faculty	White Non-Hispanic	432.0 74.1%	439.0 73.8%	462.0 72.1%	452.0 71.0%	473.0 69.5%
	Black Non-Hispanic	11.0 1.9%	12.0 2.0%	14.0 2.2%	20.0 3.1%	22.0 3.2%
	Hispanic	106.0 18.2%	104.0 17.5%	128.0 20.0%	128.0 20.1%	145.0 21.3%
	Asian or Pacific Islander	29.0 5.0%	37.0 6.2%	33.0 5.1%	33.0 5.2%	35.0 5.1%
	American Indian or Alaskan Native	3.0 0.5%	2.0 0.3%	4.0 0.6%	4.0 0.6%	6.0 0.9%
	International	2.0 0.3%	0.0 0.0%	0.0 0.0%	0.0 0.0%	0.0 0.0%
	Unknown or Not Reported	0.0 0.0%	1.0 0.2%	0.0 0.0%	0.0 0.0%	0.0 0.0%
	Total	583.0 100.0%	595.0 100.0%	641.0 100.0%	637.0 100.0%	681.0 100.0%
Total		1,099.0 100.0%	1,144.0 100.0%	1,197.0 100.0%	1,223.0 100.0%	1,271.0 100.0%

Faculty Members by Rank and Gender

		Fall 2004	Fall 2005	Fall 2006	Fall 2007	Fall 2008
Professor	Female	41.0 25%	38.0 23%	44.0 24%	45.0 24%	47.0 24%
	Male	125.0 75%	127.0 77%	136.0 76%	143.0 76%	148.0 76%
	Total	166.0 100%	165.0 100%	180.0 100%	188.0 100%	195.0 100%
Associate Professor	Female	47.0 29%	54.0 30%	52.0 27%	59.0 29%	62.0 31%
	Male	113.0 71%	129.0 70%	139.0 73%	143.0 71%	141.0 69%
	Total	160.0 100%	183.0 100%	191.0 100%	202.0 100%	203.0 100%
Assistant Professor	Female	83.0 44%	93.0 47%	91.0 50%	95.0 49%	86.0 46%
	Male	105.0 56%	105.0 53%	91.0 50%	98.0 51%	101.0 54%
	Total	188.0 100%	198.0 100%	182.0 100%	193.0 100%	187.0 100%
Instructor/ Lecturer	Female	2.0 100%	3.0 100%	2.0 67%	2.0 67%	3.0 60%
	Male	0.0 0%	0.0 0%	1.0 33%	1.0 33%	2.0 40%
	Total	2.0 100%	3.0 100%	3.0 100%	3.0 100%	5.0 100%
Other Faculty	Female	276.0 47%	289.0 49%	312.0 49%	311.0 49%	329.0 48%
	Male	307.0 53%	306.0 51%	329.0 51%	326.0 51%	352.0 52%
	Total	583.0 100%	595.0 100%	641.0 100%	637.0 100%	681.0 100%
Total		1,099.0 100%	1,144.0 100%	1,197.0 100%	1,223.0 100%	1,271.0 100%

Tenure/Tenure Track Members

This section contains all faculty members who are Tenured or On Tenure Track at UTSA. This includes faculty members who are not teaching courses. There are also sections for All Faculty, Teaching Assistants and Instructional Faculty members.

Tenured/Tenure Track Faculty Members by Ethnicity

	Fall 2004	Fall 2005	Fall 2006	Fall 2007	Fall 2008
White Non-Hispanic	328 63.6%	341 62.1%	334 60.1%	351 59.9%	359 60.8%
Black Non-Hispanic	13 2.5%	14 2.6%	15 2.7%	18 3.1%	19 3.2%
Hispanic	81 15.7%	91 16.6%	96 17.3%	100 17.1%	98 16.6%
Asian or Pacific Islander	83 16.1%	94 17.1%	100 18.0%	108 18.4%	106 18.0%
American Indian or Alaskan Native	7 1.4%	8 1.5%	11 2.0%	9 1.5%	8 1.4%
International	4 0.8%	1 0.2%	0 0.0%	0 0.0%	0 0.0%
Total	516 100.0%	549 100.0%	556 100.0%	586 100.0%	590 100.0%

Faculty Members by Ethnicity

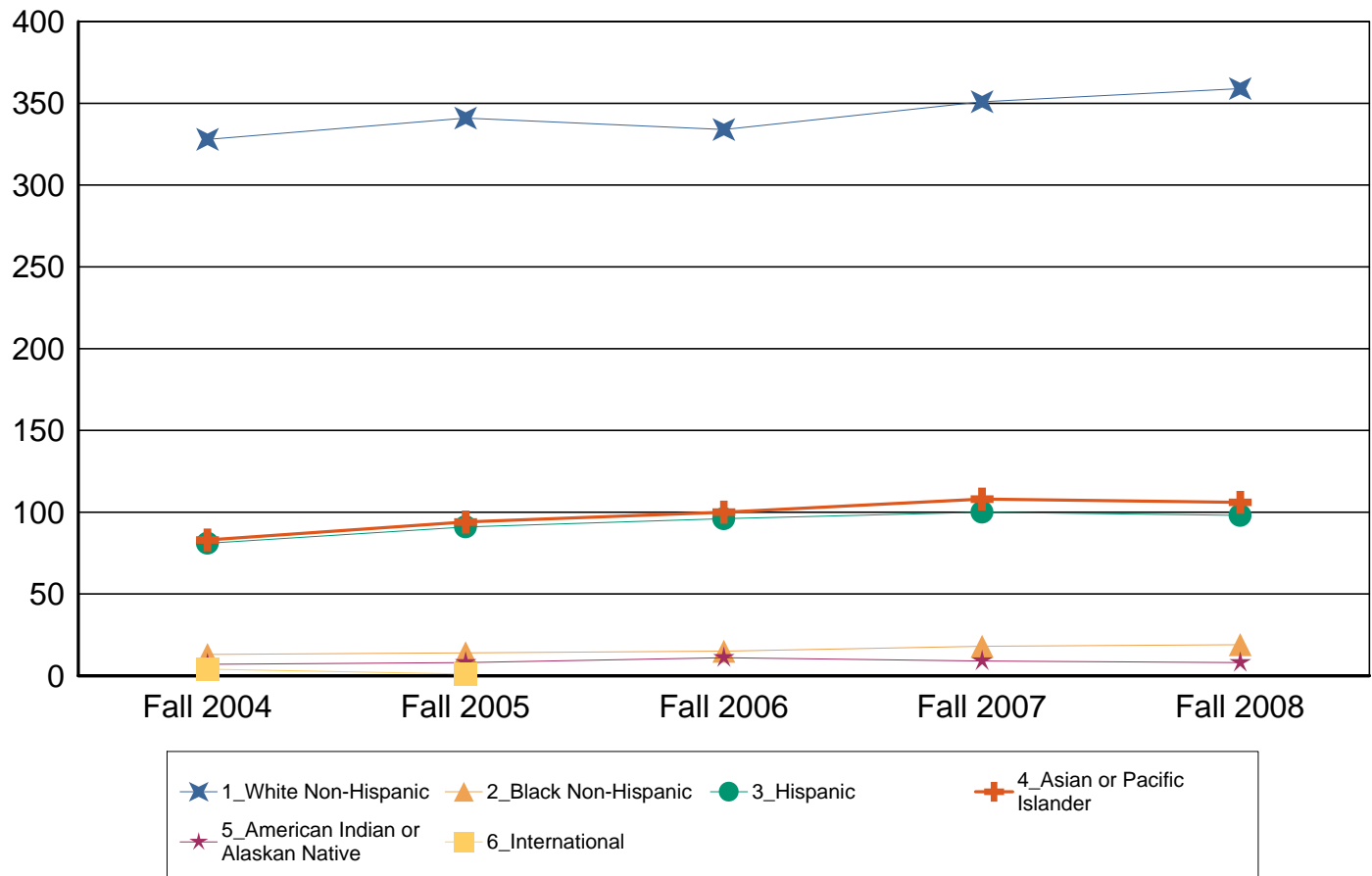

FTE of Tenured/Tenure Track Faculty Members by Ethnicity

	Fall 2004	Fall 2005	Fall 2006	Fall 2007	Fall 2008
White Non-Hispanic	317.7 63.1%	330.4 62.1%	327.8 59.8%	342.4 59.7%	354.6 60.9%
Black Non-Hispanic	13.0 2.6%	14.0 2.6%	15.0 2.7%	18.0 3.1%	19.0 3.3%
Hispanic	79.3 15.7%	86.0 16.2%	95.3 17.4%	98.3 17.1%	97.0 16.6%
Asian or Pacific Islander	82.3 16.3%	94.0 17.7%	100.0 18.2%	106.0 18.5%	104.0 17.9%
American Indian or Alaskan Native	7.0 1.4%	7.0 1.3%	10.0 1.8%	9.0 1.6%	8.0 1.4%
International	4.0 0.8%	1.0 0.2%	0.0 0.0%	0.0 0.0%	0.0 0.0%
Total	503 100.0%	532 100.0%	548 100.0%	574 100.0%	583 100.0%

Tenured/Tenure Track Faculty Members by Ethnicity

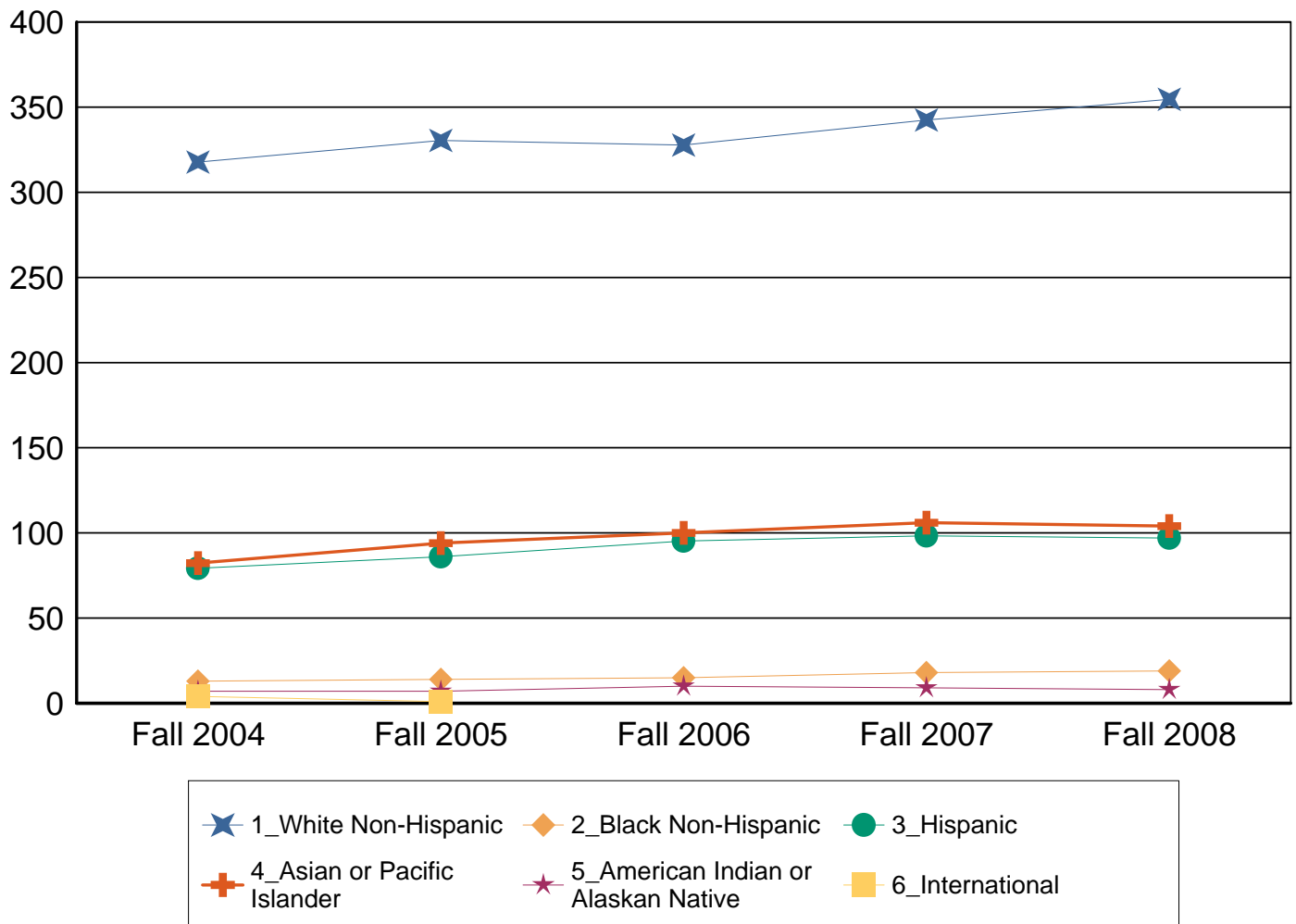

Tenured/Tenure Track Faculty Members by Gender

	Fall 2004	Fall 2005	Fall 2006	Fall 2007	Fall 2008
Female	173 33.5%	188 34.2%	189 34.0%	201 34.3%	198 33.6%
Male	343 66.5%	361 65.8%	367 66.0%	385 65.7%	392 66.4%
Total	516 100.0%	549 100.0%	556 100.0%	586 100.0%	590 100.0%

FTE of Tenured/Tenure Track Faculty Members by Gender

	Fall 2004	Fall 2005	Fall 2006	Fall 2007	Fall 2008
Female	171.0 34.0%	182.9 34.4%	187.0 34.1%	198.4 34.6%	195.6 33.6%
Male	332.2 66.0%	349.5 65.6%	361.0 65.9%	375.3 65.4%	387.0 66.4%
Total	503.24 100.0%	532.43 100.0%	548.00 100.0%	573.69 100.0%	582.58 100.0%

Tenured/Tenure Track Faculty Members by Tenure Status

	Fall 2004	Fall 2005	Fall 2006	Fall 2007	Fall 2008
Tenured faculty	327 63.4%	344 62.7%	367 66.0%	388 66.2%	392 66.4%
Tenure Track faculty	189 36.6%	205 37.3%	189 34.0%	198 33.8%	198 33.6%
Total	516 100.0%	549 100.0%	556 100.0%	586 100.0%	590 100.0%

Tenured/Tenure Track Faculty Members by Tenure Status

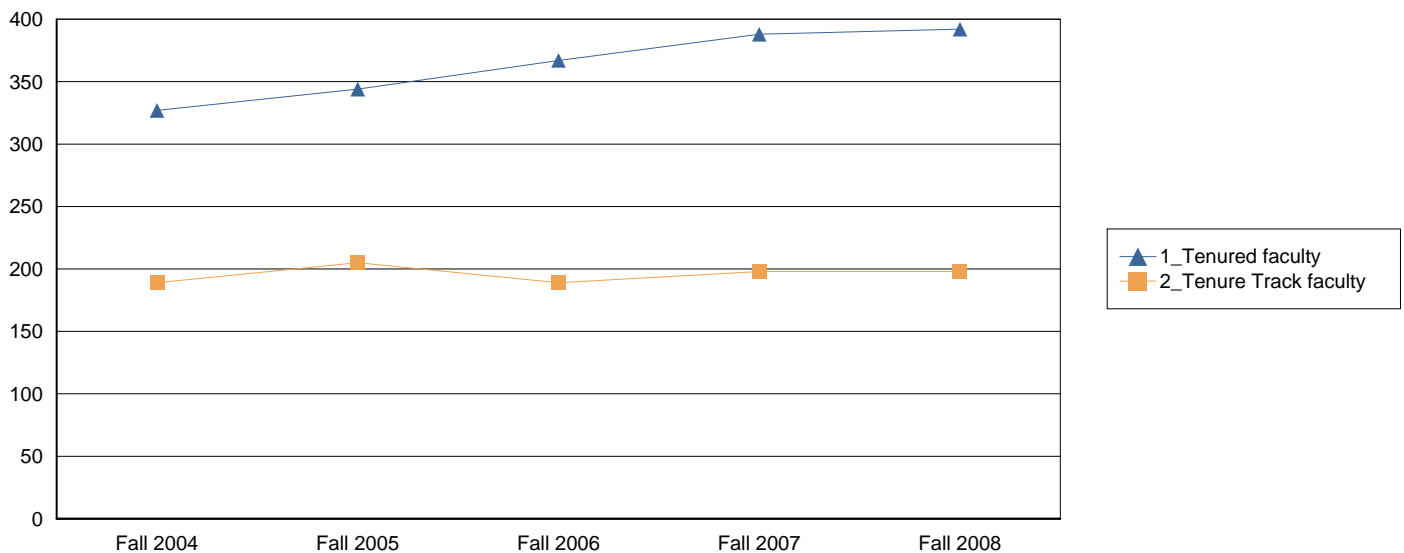

FTE of Tenured/Tenure Track Faculty Members by Tenure Status

	Fall 2004	Fall 2005	Fall 2006	Fall 2007	Fall 2008
Tenured faculty	319 63.5%	332 62.3%	360 65.7%	378 65.8%	385 66.1%
Tenure Track faculty	184 36.5%	201 37.7%	188 34.3%	196 34.2%	198 33.9%
Total	503 100.0%	532 100.0%	548 100.0%	574 100.0%	583 100.0%

Tenured/Tenure Track Faculty Members by Rank

	Fall 2004	Fall 2005	Fall 2006	Fall 2007	Fall 2008
Professor	166 32.2%	165 30.1%	180 32.4%	188 32.1%	195 33.1%
Associate Professor	160 31.0%	183 33.3%	191 34.4%	202 34.5%	203 34.4%
Assistant Professor	188 36.4%	198 36.1%	182 32.7%	193 32.9%	187 31.7%
Instructor/Lecturer	2 0.4%	3 0.5%	3 0.5%	3 0.5%	5 0.8%
Total	516 100.0%	549 100.0%	556 100.0%	586 100.0%	590 100.0%

FTE of Tenured/Tenure Track Faculty Members by Rank

	Fall 2004	Fall 2005	Fall 2006	Fall 2007	Fall 2008
1_Professor	162.5 32.3%	156.4 29.4%	175.8 32.1%	180.7 31.5%	191.6 32.9%
2_Associate Professor	156.0 31.0%	179.4 33.7%	188.3 34.4%	199.0 34.7%	199.5 34.2%
3_Assistant Professor	182.8 36.3%	193.7 36.4%	181.0 33.0%	191.0 33.3%	186.5 32.0%
4_Instructor/Lecturer	2.0 0.4%	3.0 0.6%	3.0 0.5%	3.0 0.5%	5.0 0.9%
Total	503.24 100.0%	532.43 100.0%	548.00 100.0%	573.69 100.0%	582.58 100.0%

Tenured/Tenure Track Faculty Members by Rank and Ethnicity

		Fall 2004	Fall 2005	Fall 2006	Fall 2007	Fall 2008
Professor	White Non-Hispanic	115.0 69.3%	114.0 69.1%	120.0 66.7%	121.0 64.4%	125.0 64.1%
	Black Non-Hispanic	3.0 1.8%	2.0 1.2%	3.0 1.7%	5.0 2.7%	6.0 3.1%
	Hispanic	23.0 13.9%	22.0 13.3%	26.0 14.4%	28.0 14.9%	28.0 14.4%
	Asian or Pacific Islander	22.0 13.3%	25.0 15.2%	26.0 14.4%	30.0 16.0%	32.0 16.4%
	American Indian or Alaskan Native	3.0 1.8%	2.0 1.2%	5.0 2.8%	4.0 2.1%	4.0 2.1%
	Total	166.0 100.0%	165.0 100.0%	180.0 100.0%	188.0 100.0%	195.0 100.0%
Associate Professor	White Non-Hispanic	111.0 69.4%	123.0 67.2%	126.0 66.0%	132.0 65.3%	134.0 66.0%
	Black Non-Hispanic	3.0 1.9%	4.0 2.2%	5.0 2.6%	7.0 3.5%	7.0 3.4%
	Hispanic	24.0 15.0%	28.0 15.3%	30.0 15.7%	30.0 14.9%	28.0 13.8%
	Asian or Pacific Islander	19.0 11.9%	24.0 13.1%	27.0 14.1%	29.0 14.4%	31.0 15.3%
	American Indian or Alaskan Native	3.0 1.9%	4.0 2.2%	3.0 1.6%	4.0 2.0%	3.0 1.5%
	Total	160.0 100.0%	183.0 100.0%	191.0 100.0%	202.0 100.0%	203.0 100.0%
Assistant Professor	White Non-Hispanic	101.0 53.7%	102.0 51.5%	87.0 47.8%	97.0 50.3%	97.0 51.9%
	Black Non-Hispanic	7.0 3.7%	7.0 3.5%	7.0 3.8%	6.0 3.1%	6.0 3.2%
	Hispanic	34.0 18.1%	41.0 20.7%	38.0 20.9%	41.0 21.2%	41.0 21.9%
	Asian or Pacific Islander	41.0 21.8%	45.0 22.7%	47.0 25.8%	48.0 24.9%	42.0 22.5%
	American Indian or Alaskan Native	1.0 0.5%	2.0 1.0%	3.0 1.6%	1.0 0.5%	1.0 0.5%
	International	4.0 2.1%	1.0 0.5%	0.0 0.0%	0.0 0.0%	0.0 0.0%
	Total	188.0 100.0%	198.0 100.0%	182.0 100.0%	193.0 100.0%	187.0 100.0%
Instructor /Lecturer	White Non-Hispanic	1.0 50.0%	2.0 66.7%	1.0 33.3%	1.0 33.3%	3.0 60.0%
	Black Non-Hispanic	0.0 0.0%	1.0 33.3%	0.0 0.0%	0.0 0.0%	0.0 0.0%

		Fall 2004	Fall 2005	Fall 2006	Fall 2007	Fall 2008
Instructor /Lecturer	Hispanic	0.0 0.0%	0.0 0.0%	2.0 66.7%	1.0 33.3%	1.0 20.0%
	Asian or Pacific Islander	1.0 50.0%	0.0 0.0%	0.0 0.0%	1.0 33.3%	1.0 20.0%
	Total	2.0 100.0%	3.0 100.0%	3.0 100.0%	3.0 100.0%	5.0 100.0%
Total		516.0 100.0%	549.0 100.0%	556.0 100.0%	586.0 100.0%	590.0 100.0%

Tenured/Tenure Track Faculty Members by Rank and Gender

		Fall 2004	Fall 2005	Fall 2006	Fall 2007	Fall 2008
Professor	Female	41 25%	38 23%	44 24%	45 24%	47 24%
	Male	125 75%	127 77%	136 76%	143 76%	148 76%
	Total	166.0 100%	165.0 100%	180.0 100%	188.0 100%	195.0 100%
Associate Professor	Female	47 29%	54 30%	52 27%	59 29%	62 31%
	Male	113 71%	129 70%	139 73%	143 71%	141 69%
	Total	160.0 100%	183.0 100%	191.0 100%	202.0 100%	203.0 100%
Assistant Professor	Female	83 44%	93 47%	91 50%	95 49%	86 46%
	Male	105 56%	105 53%	91 50%	98 51%	101 54%
	Total	188.0 100%	198.0 100%	182.0 100%	193.0 100%	187.0 100%
Instructor/ Lecturer	Female	2 100%	3 100%	2 67%	2 67%	3 60%
	Male	0 0%	0 0%	1 33%	1 33%	2 40%
	Total	2.0 100%	3.0 100%	3.0 100%	3.0 100%	5.0 100%
Total		516 100%	549 100%	556 100%	586 100%	590 100%

Teaching Assistants

This section contains all Teaching Assistants at UTSA. This includes teaching assistants who are not teaching courses. There are also sections for All Faculty, Tenured and Tenure Track Faculty and Instructional Faculty members.

Teaching Assistants by Ethnicity

	Fall 2004	Fall 2005	Fall 2006	Fall 2007	Fall 2008
White Non-Hispanic	83 39.0%	101 39.3%	103 36.9%	110 39.6%	104 34.6%
Black Non-Hispanic	9 4.2%	12 4.7%	11 3.9%	9 3.2%	9 3.0%
Hispanic	45 21.1%	58 22.6%	60 21.5%	54 19.4%	48 15.9%
Asian or Pacific Islander	36 16.9%	86 33.5%	105 37.6%	105 37.8%	135 44.9%
American Indian or Alaskan Native	1 0.5%	0 0.0%	0 0.0%	0 0.0%	0 0.0%
International	39 18.3%	0 0.0%	0 0.0%	0 0.0%	4 1.3%
Unknown or Not Reported	0 0.0%	0 0.0%	0 0.0%	0 0.0%	1 0.3%
Total	213 100.0%	257 100.0%	279 100.0%	278 100.0%	301 100.0%

Teaching Assistants by Ethnicity

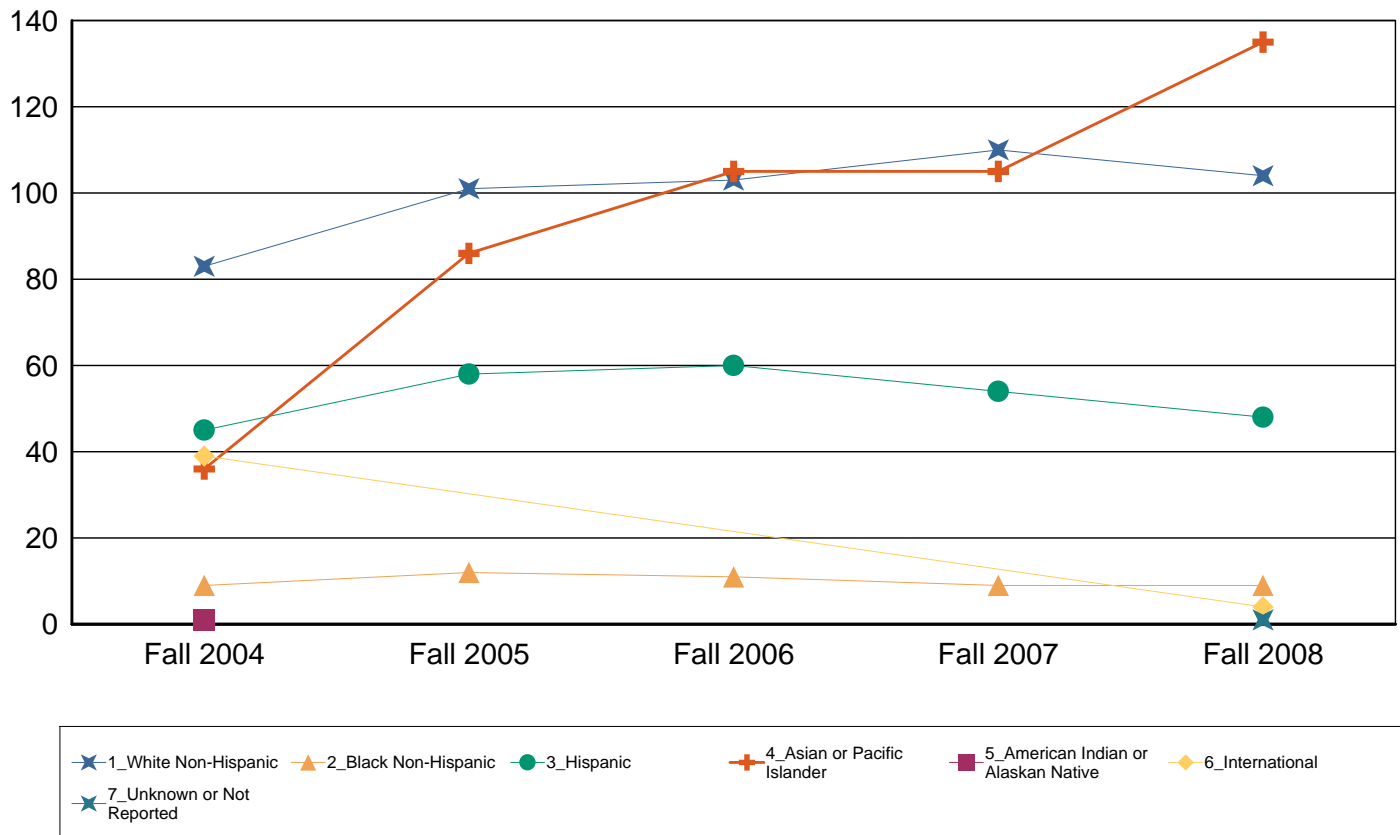

FTE of Teaching Assistants by Ethnicity

	Fall 2004	Fall 2005	Fall 2006	Fall 2007	Fall 2008
White Non-Hispanic	36.1 37.2%	46.0 38.5%	47.3 36.3%	51.2 39.2%	47.4 33.2%
Black Non-Hispanic	4.0 4.1%	5.9 4.9%	5.0 3.9%	4.0 3.1%	4.3 3.0%
Hispanic	21.4 22.1%	26.3 22.0%	27.7 21.3%	25.3 19.3%	23.0 16.1%
Asian or Pacific Islander	17.0 17.5%	41.3 34.6%	50.3 38.6%	50.2 38.4%	66.3 46.4%
American Indian or Alaskan Native	0.5 0.5%	0.0 0.0%	0.0 0.0%	0.0 0.0%	0.0 0.0%
International	18.0 18.5%	0.0 0.0%	0.0 0.0%	0.0 0.0%	2.0 1.4%
Unknown or Not Reported	0.0 0.0%	0.0 0.0%	0.0 0.0%	0.0 0.0%	0.0 0.0%
Total	97 100.0%	119 100.0%	130 100.0%	131 100.0%	143 100.0%

Teaching Assistants by Ethnicity

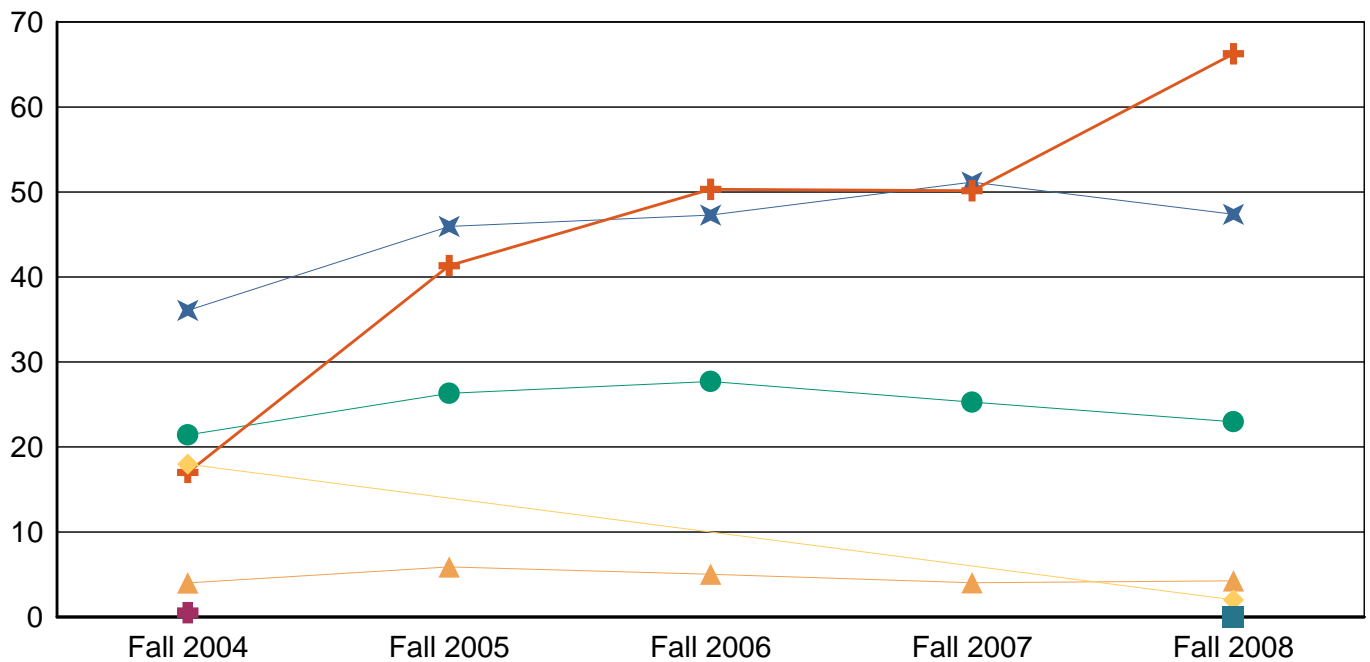

★ 1_White Non-Hispanic
 ▲ 2_Black Non-Hispanic
 ● 3_Hispanic
 + 4_Asian or Pacific Islander
 ■ 5_American Indian or Alaskan Native
 ◆ 6_International
 ■ 7_Unknown or Not Reported

Teaching Assistants by Gender

	Fall 2004	Fall 2005	Fall 2006	Fall 2007	Fall 2008
Female	95 44.6%	124 48.2%	148 53.0%	144 51.8%	147 48.8%
Male	118 55.4%	133 51.8%	131 47.0%	134 48.2%	154 51.2%
Total	213 100.0%	257 100.0%	279 100.0%	278 100.0%	301 100.0%

FTE of Teaching Assistants by Gender

	Fall 2004	Fall 2005	Fall 2006	Fall 2007	Fall 2008
Female	43.2 44.6%	57.5 48.1%	67.9 52.1%	67.6 51.8%	68.5 48.0%
Male	53.7 55.4%	62.0 51.9%	62.4 47.9%	63.0 48.2%	74.3 52.0%
Total	96.97 100.0%	119.47 100.0%	130.34 100.0%	130.61 100.0%	142.86 100.0%

Instructional Faculty Members

This section contains all faculty members at UTSA who teach at least one course including Teaching Assistants. The Full Time Equivalent in this section only includes those appointments relating to teaching. There are other sections for All Faculty Members, Tenure/Tenure Track, and Teaching Assistants.

Instructional Faculty Members by Ethnicity

	Fall 2004	Fall 2005	Fall 2006	Fall 2007	Fall 2008
White Non-Hispanic	712 69.3%	726 68.5%	751 66.6%	769 65.7%	789 65.9%
Black Non-Hispanic	23 2.2%	25 2.4%	27 2.4%	38 3.2%	39 3.3%
Hispanic	173 16.8%	177 16.7%	214 19.0%	218 18.6%	224 18.7%
Asian or Pacific Islander	106 10.3%	120 11.3%	123 10.9%	134 11.5%	131 10.9%
American Indian or Alaskan Native	9 0.9%	10 0.9%	13 1.2%	11 0.9%	14 1.2%
International	4 0.4%	1 0.1%	0 0.0%	0 0.0%	0 0.0%
Unknown or Not Reported	0 0.0%	1 0.1%	0 0.0%	0 0.0%	0 0.0%
Total	1,027 100.0%	1,060 100.0%	1,128 100.0%	1,170 100.0%	1,197 100.0%

Instructional Faculty Members by Ethnicity

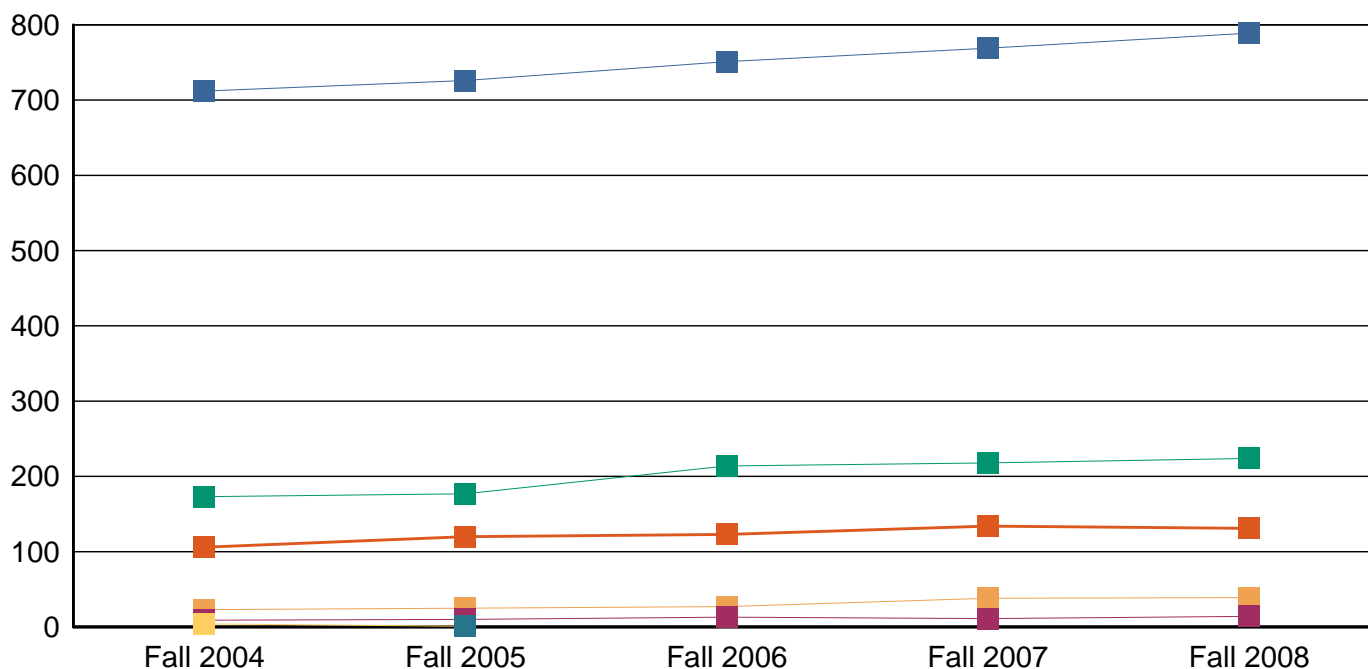

Instructional FTE of Faculty Members by Ethnicity

	Fall 2004	Fall 2005	Fall 2006	Fall 2007	Fall 2008
White Non-Hispanic	508.7 68.8%	531.8 67.2%	546.8 65.7%	565.3 64.8%	587.0 65.2%
Black Non-Hispanic	16.5 2.2%	18.0 2.3%	20.7 2.5%	27.6 3.2%	28.7 3.2%
Hispanic	119.4 16.2%	132.5 16.7%	148.3 17.8%	156.4 17.9%	160.4 17.8%
Asian or Pacific Islander	82.5 11.2%	100.1 12.6%	105.2 12.6%	113.0 12.9%	112.5 12.5%
American Indian or Alaskan Native	8.7 1.2%	8.8 1.1%	11.3 1.4%	10.3 1.2%	11.7 1.3%
International	3.2 0.4%	0.6 0.1%	0.0 0.0%	0.0 0.0%	0.0 0.0%
Unknown or Not Reported	0.0 0.0%	0.0 0.0%	0.0 0.0%	0.0 0.0%	0.0 0.0%
Total	738.9 100.0%	791.7 100.0%	832.3 100.0%	872.5 100.0%	900.3 100.0%

Instructional Faculty Members by Ethnicity

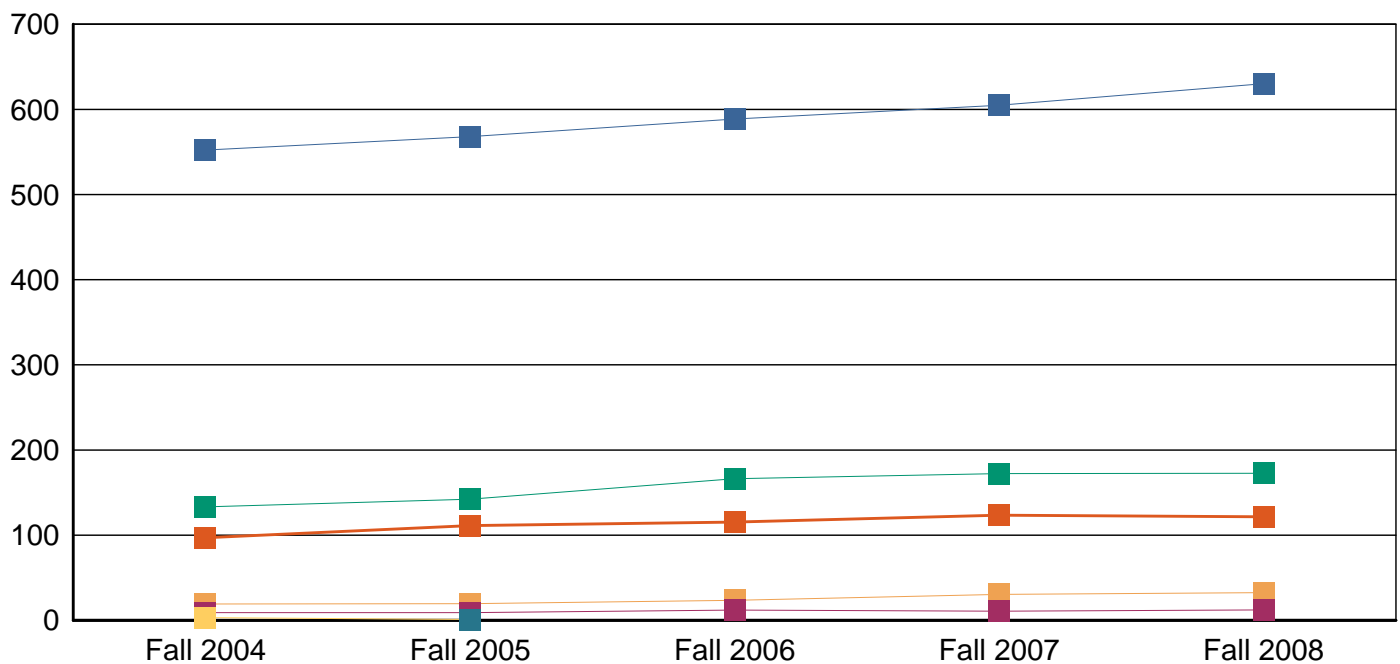

Instructional Faculty Members by Gender

	Fall 2004	Fall 2005	Fall 2006	Fall 2007	Fall 2008
Female	424 41.3%	449 42.4%	475 42.1%	491 42.0%	501 41.9%
Male	603 58.7%	611 57.6%	653 57.9%	679 58.0%	696 58.1%
Total	1,027 100.0%	1,060 100.0%	1,128 100.0%	1,170 100.0%	1,197 100.0%

Instructional FTE of Faculty Members by Gender

	Fall 2004	Fall 2005	Fall 2006	Fall 2007	Fall 2008
Female	310.7 42.0%	330.5 41.7%	347.5 41.8%	358.3 41.1%	370.1 41.1%
Male	428.2 58.0%	461.2 58.3%	484.8 58.2%	514.2 58.9%	530.2 58.9%
Total	738.9 100.0%	791.7 100.0%	832.3 100.0%	872.5 100.0%	900.3 100.0%

Instructional Faculty Members by Tenure Status

	Fall 2004	Fall 2005	Fall 2006	Fall 2007	Fall 2008
Tenured faculty	307 29.9%	317 29.9%	341 30.2%	362 30.9%	365 30.5%
Tenure Track faculty	182 17.7%	194 18.3%	179 15.9%	191 16.3%	193 16.1%
Non-Tenure Track faculty	538 52.4%	549 51.8%	608 53.9%	617 52.7%	639 53.4%
Total	1,027 100.0%	1,060 100.0%	1,128 100.0%	1,170 100.0%	1,197 100.0%

Instructional Faculty Members by Tenure Status

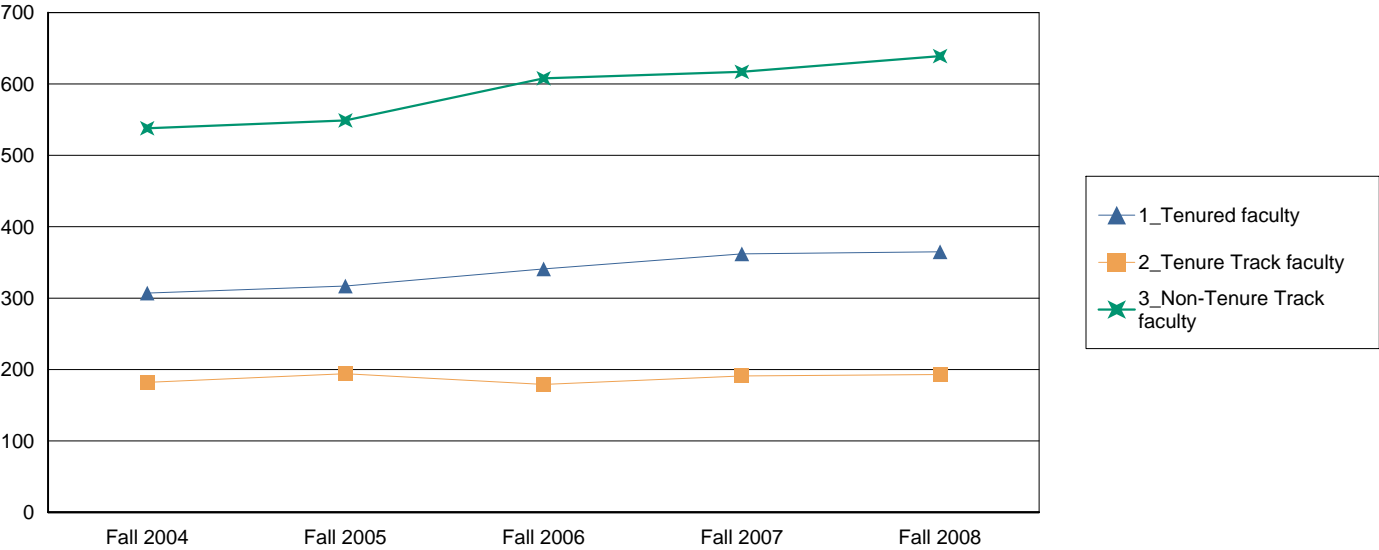

Instructional FTE of Faculty Members by Tenure Status

	Fall 2004	Fall 2005	Fall 2006	Fall 2007	Fall 2008
Tenured faculty	266.48 36.06%	285.33 36.04%	307.99 37.00%	325.08 37.26%	333.41 37.03%
Tenure Track faculty	168.71 22.83%	178.27 22.52%	168.46 20.24%	178.98 20.51%	180.27 20.02%
Non-Tenure Track faculty	303.71 41.10%	328.11 41.44%	355.89 42.76%	368.40 42.23%	386.59 42.94%
Total	738.90 100.00%	791.71 100.00%	832.34 100.00%	872.46 100.00%	900.27 100.00%

Instructional Faculty Members by Rank

	Fall 2004	Fall 2005	Fall 2006	Fall 2007	Fall 2008
Professor	152 14.8%	148 14.0%	163 14.5%	174 14.9%	178 14.9%
Associate Professor	154 15.0%	172 16.2%	182 16.1%	190 16.2%	193 16.1%
Assistant Professor	181 17.6%	188 17.7%	172 15.2%	186 15.9%	182 15.2%
Instructor/Lecturer	2 0.2%	3 0.3%	3 0.3%	3 0.3%	5 0.4%
Other Faculty	538 52.4%	549 51.8%	608 53.9%	617 52.7%	639 53.4%
Total	1,027 100.0%	1,060 100.0%	1,128 100.0%	1,170 100.0%	1,197 100.0%

Instructional FTE of Faculty Members by Rank

	Fall 2004	Fall 2005	Fall 2006	Fall 2007	Fall 2008
Professor	128.3 17.4%	128.5 16.2%	147.0 17.7%	152.5 17.5%	156.0 17.3%
Associate Professor	136.5 18.5%	159.6 20.2%	165.0 19.8%	174.6 20.0%	182.6 20.3%
Assistant Professor	168.7 22.8%	172.5 21.8%	161.5 19.4%	174.0 19.9%	170.1 18.9%
Instructor/Lecturer	1.7 0.2%	3.0 0.4%	3.0 0.4%	3.0 0.3%	5.0 0.6%
Other Faculty	303.7 41.1%	328.1 41.4%	355.9 42.8%	368.4 42.2%	386.6 42.9%
Total	738.9 100.0%	791.7 100.0%	832.3 100.0%	872.5 100.0%	900.3 100.0%

Faculty Members by Rank and Ethnicity

		Fall 2004	Fall 2005	Fall 2006	Fall 2007	Fall 2008
Professor	White Non-Hispanic	106.0 69.7%	103.0 69.6%	109.0 66.9%	113.0 64.9%	117.0 65.7%
	Black Non-Hispanic	3.0 2.0%	2.0 1.4%	2.0 1.2%	5.0 2.9%	6.0 3.4%
	Hispanic	20.0 13.2%	17.0 11.5%	23.0 14.1%	23.0 13.2%	21.0 11.8%
	Asian or Pacific Islander	21.0 13.8%	24.0 16.2%	24.0 14.7%	29.0 16.7%	30.0 16.9%
	American Indian or Alaskan Native	2.0 1.3%	2.0 1.4%	5.0 3.1%	4.0 2.3%	4.0 2.2%
	Total	152.0 100.0%	148.0 100.0%	163.0 100.0%	174.0 100.0%	178.0 100.0%
Associate Professor	White Non-Hispanic	107.0 69.5%	115.0 66.9%	121.0 66.5%	125.0 65.8%	127.0 65.8%
	Black Non-Hispanic	3.0 1.9%	4.0 2.3%	4.0 2.2%	7.0 3.7%	7.0 3.6%
	Hispanic	23.0 14.9%	25.0 14.5%	30.0 16.5%	30.0 15.8%	27.0 14.0%
	Asian or Pacific Islander	18.0 11.7%	24.0 14.0%	25.0 13.7%	26.0 13.7%	29.0 15.0%
	American Indian or Alaskan Native	3.0 1.9%	4.0 2.3%	2.0 1.1%	2.0 1.1%	3.0 1.6%
	Total	154.0 100.0%	172.0 100.0%	182.0 100.0%	190.0 100.0%	193.0 100.0%
Assistant Professor	White Non-Hispanic	99.0 54.7%	99.0 52.7%	83.0 48.3%	94.0 50.5%	96.0 52.7%
	Black Non-Hispanic	7.0 3.9%	6.0 3.2%	7.0 4.1%	6.0 3.2%	6.0 3.3%
	Hispanic	33.0 18.2%	38.0 20.2%	36.0 20.9%	38.0 20.4%	39.0 21.4%
	Asian or Pacific Islander	39.0 21.5%	42.0 22.3%	44.0 25.6%	47.0 25.3%	40.0 22.0%
	American Indian or Alaskan Native	1.0 0.6%	2.0 1.1%	2.0 1.2%	1.0 0.5%	1.0 0.5%
	International	2.0 1.1%	1.0 0.5%	0.0 0.0%	0.0 0.0%	0.0 0.0%
	Total	181.0 100.0%	188.0 100.0%	172.0 100.0%	186.0 100.0%	182.0 100.0%
Instructor /Lecturer	White Non-Hispanic	1.0 50.0%	2.0 66.7%	1.0 33.3%	1.0 33.3%	3.0 60.0%
	Black Non-Hispanic	0.0 0.0%	1.0 33.3%	0.0 0.0%	0.0 0.0%	0.0 0.0%

		Fall 2004	Fall 2005	Fall 2006	Fall 2007	Fall 2008
Instructor /Lecturer	Hispanic	0.0 0.0%	0.0 0.0%	2.0 66.7%	1.0 33.3%	1.0 20.0%
	Asian or Pacific Islander	1.0 50.0%	0.0 0.0%	0.0 0.0%	1.0 33.3%	1.0 20.0%
	Total	2.0 100.0%	3.0 100.0%	3.0 100.0%	3.0 100.0%	5.0 100.0%
Other Faculty	White Non-Hispanic	399.0 74.2%	407.0 74.1%	437.0 71.9%	436.0 70.7%	446.0 69.8%
	Black Non-Hispanic	10.0 1.9%	12.0 2.2%	14.0 2.3%	20.0 3.2%	20.0 3.1%
	Hispanic	97.0 18.0%	97.0 17.7%	123.0 20.2%	126.0 20.4%	136.0 21.3%
	Asian or Pacific Islander	27.0 5.0%	30.0 5.5%	30.0 4.9%	31.0 5.0%	31.0 4.9%
	American Indian or Alaskan Native	3.0 0.6%	2.0 0.4%	4.0 0.7%	4.0 0.6%	6.0 0.9%
	International	2.0 0.4%	0.0 0.0%	0.0 0.0%	0.0 0.0%	0.0 0.0%
	Unknown or Not Reported	0.0 0.0%	1.0 0.2%	0.0 0.0%	0.0 0.0%	0.0 0.0%
	Total	538.0 100.0%	549.0 100.0%	608.0 100.0%	617.0 100.0%	639.0 100.0%
Total	1,027.0 100.0%	1,060.0 100.0%	1,128.0 100.0%	1,170.0 100.0%	1,197.0 100.0%	

Faculty Members by Rank and Gender

		Fall 2004	Fall 2005	Fall 2006	Fall 2007	Fall 2008
Professor	Female	36.0 24%	35.0 24%	38.0 23%	40.0 23%	45.0 25%
	Male	116.0 76%	113.0 76%	125.0 77%	134.0 77%	133.0 75%
	Total	152.0 100%	148.0 100%	163.0 100%	174.0 100%	178.0 100%
Associate Professor	Female	47.0 31%	52.0 30%	52.0 29%	56.0 29%	59.0 31%
	Male	107.0 69%	120.0 70%	130.0 71%	134.0 71%	134.0 69%
	Total	154.0 100%	172.0 100%	182.0 100%	190.0 100%	193.0 100%
Assistant Professor	Female	83.0 46%	89.0 47%	85.0 49%	90.0 48%	83.0 46%
	Male	98.0 54%	99.0 53%	87.0 51%	96.0 52%	99.0 54%
	Total	181.0 100%	188.0 100%	172.0 100%	186.0 100%	182.0 100%

		Fall 2004	Fall 2005	Fall 2006	Fall 2007	Fall 2008
Instructor/ Lecturer	Female	2.0 100%	3.0 100%	2.0 67%	2.0 67%	3.0 60%
	Male	0.0 0%	0.0 0%	1.0 33%	1.0 33%	2.0 40%
	Total	2.0 100%	3.0 100%	3.0 100%	3.0 100%	5.0 100%
Other Faculty	Female	256.0 48%	270.0 49%	298.0 49%	303.0 49%	311.0 49%
	Male	282.0 52%	279.0 51%	310.0 51%	314.0 51%	328.0 51%
	Total	538.0 100%	549.0 100%	608.0 100%	617.0 100%	639.0 100%
Total		1,027.0 100%	1,060.0 100%	1,128.0 100%	1,170.0 100%	1,197.0 100%



Finance and Facilities

The UTSA Fall 2008 Fact Book
Office of Institutional Research

UTSA Endowment Market Value

Value as of:	Market Value	Dollar Increase from Previous Year	Percentage Increase from Previous Year
8/31/2008	\$54,084,216.70	\$318,865.70	0.59%
8/31/2007	\$53,765,351.00	\$9,335,285.00	21.01%
8/31/2006	\$44,430,066.00	\$8,043,951.00	22.11%
8/31/2005	\$36,386,115.00	\$6,168,156.00	20.41%
8/31/2004	\$30,217,959.00	\$5,070,439.00	20.16%

As of 8/31/2008 UTSA had a total of 281 Endowments
 36 Chair, Professorship and Fellowship Endowments
 200 Scholarship Endowments
 45 Miscellaneous Endowments
 (Program support, Faculty/Staff support, etc.)

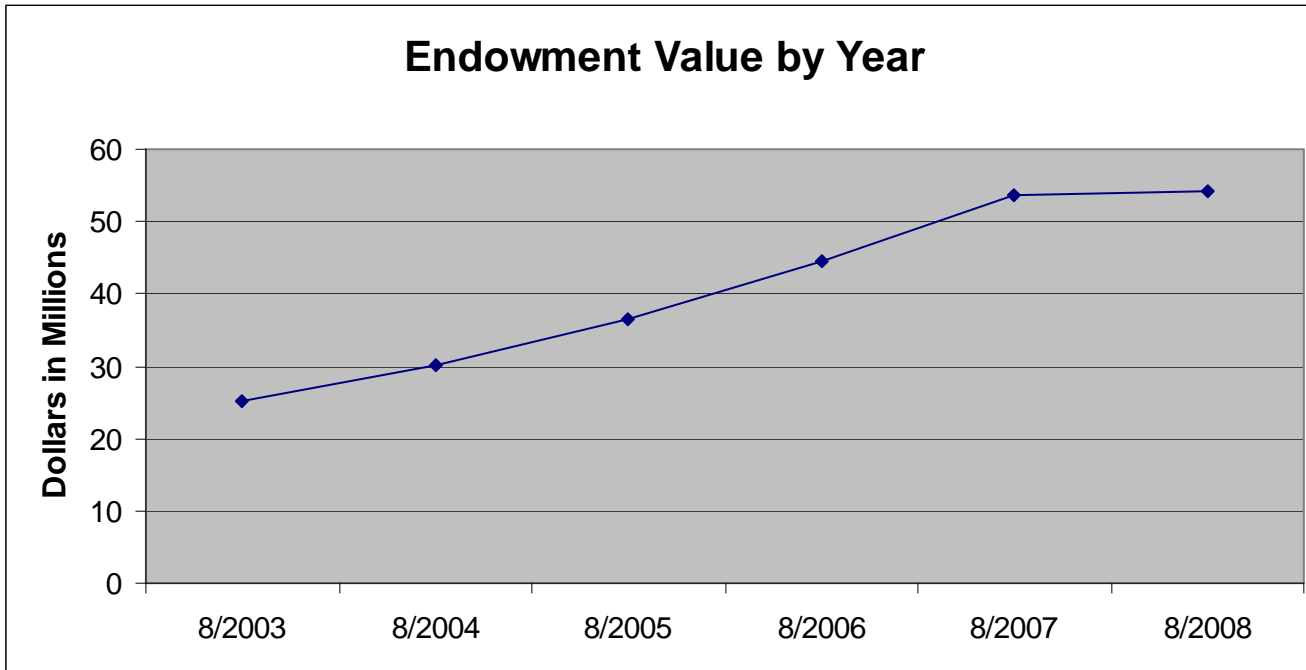

For more information about UTSA’s Endowment please contact the Development Office at (210) 458-4130.

Student Financial Aid by Type of Award (02-03 to 07-08)

Category	2003-04	2004-05	2006-07	2006-07	2007-08
Grants					
Federal Pell Grant					
Total awarded (\$)	22,116,747	24,435,969	24,481,251	23,807,560	26,348,431
Number of awards	8,617	9,530	9,599	9,242	9,382
Average award (\$)	2,567	2,564	2,550	2,576	2,808
Federal SEOG					
Total awarded (\$)	631,643	938,987	1,190,455	1,317,555	1,195,110
Number of awards	1,080	523	1,027	1,348	1,597
Average award (\$)	585	1,795	1,159	977	748
Federal ACG					
Total awarded (\$)				895,643	1,037,550
Number of awards				1,200	1,384
Average award (\$)				746	750
Federal SMART					
Total awarded (\$)				865,430	803,825
Number of awards				266	252
Average award (\$)				3,253	3,190
Texas Public Education Grant (TPEG)					
Total awarded (\$)	4,404,745	5,005,480	4,063,310	4,540,888	4,735,353
Number of awards	3,485	3,247	3,642	3,792	4,019
Average award (\$)	1,264	1,542	1,116	1,197	1,178
Toward Excellence - Access and Success Grant					
Total awarded (\$)	5,724,220	5,647,070	8,121,505	6,756,875	8,561,020
Number of awards	1,970	1,683	2,088	1,544	1,773
Average award (\$)	2,906	3,355	3,890	4,376	4,829
State Grant					
Total awarded (\$)	55,341	60,111	87,115	91,834	77,569
Number of awards	43	87	105	91	53
Average award (\$)	1,287	691	830	1,009	1,464
Federal Grant					
Total awarded (\$)	29,947	31,141	63,908	54,423	58,332
Number of awards	31	57	65	126	51
Average award (\$)	966	546	983	432	1,144
Other Grant					
Total awarded (\$)	610,815	3,185,575	2,606,707	4,508,525	7,003,508
Number of awards	746	2,596	3,736	2,688	4,602
Average award (\$)	819	1,227	698	1,677	1,522
Total Grants (\$)	33,573,457	39,304,332	40,614,251	42,838,732	49,820,698

Student Financial Aid by Type of Award (02-03 to 07-08) continued

Category	2003-04	2004-05	2006-07	2006-07	2007-08
Scholarships					
State					
Total awarded (\$)	39,105	49,407	61,047	35,410	91,052
Number of awards	19	24	33	28	36
Average award (\$)	2,058	2,059	1,850	1,265	2,529
Institutional					
Total awarded (\$)	5,070,698	6,116,574	6,262,158	6,543,011	7,189,690
Number of awards	1,303	1,547	1,610	1,620	1,696
Average award (\$)	3,892	3,954	3,890	4,039	4,239
Endowment					
Total awarded (\$)	308,702	378,247	375,568	449,425	513,115
Number of awards	313	327	305	339	379
Average award (\$)	986	1,157	1,231	1,326	1,354
Outside					
Total awarded (\$)	2,049,105	2,470,096	3,107,114	3,204,816	3,245,243
Number of awards	1,508	1,678	1,746	1,859	1,913
Average award (\$)	1,359	1,472	1,780	1,724	1,696
Private					
Total awarded (\$)	662,079	869,321	991,452	950,457	1,401,469
Number of awards	491	536	609	509	585
Average award (\$)	1,348	1,622	1,628	1,867	2,396
Athletic					
Total awarded (\$)	1,395,251	1,590,394	1,709,242	1,870,341	2,042,013
Number of awards	206	209	239	268	307
Average award (\$)	6,773	7,610	7,152	6,979	6,652
Total Scholarships (\$)	9,524,941	11,474,038	12,506,581	13,053,458	14,482,582

Student Financial Aid by Type of Award (02-03 to 07-08) continued

Category	2003-04	2004-05	2006-07	2006-07	2007-08
Loans					
Perkins Loan					
Total Awarded (\$)	491,603	453,014	465,968	298,540	478,402
Number of awards	239	226	267	159	257
Average award (\$)	2,057	2,004	1,745	1,878	1,861
Federal Stafford Loan					
Total Awarded (\$)	80,030,702	95,530,129	103,095,220	101,234,910	101,872,073
Number of awards	14,155	15,947	16,661	16,123	15,811
Average award (\$)	5,654	5,990	6,188	6,279	6,443
Parent Loan for Under-graduate Students (PLUS)					
Total Awarded (\$)	3,815,503	5,467,393	11,736,134	13,658,578	12,048,971
Number of awards	541	680	1,357	1,522	1,413
Average award (\$)	7,053	8,040	8,649	8,974	8,527
Alternative Loan					
Total Awarded (\$)	4,450,899	6,935,191	4,504,349	6,284,129	5,390,682
Number of awards	833	1,118	787	878	755
Average award (\$)	5,343	6,203	5,723	7,157	7,140
B-On-Time Loan					
Total Awarded (\$)	112,971	997,129	871,810	776,948	495,081
Number of awards	39	307	231	190	109
Average award (\$)	2,897	3,248	3,774	4,089	4,542
Total Loans (\$)	88,901,678	109,382,856	120,673,481	122,253,104	120,285,209
Work Study					
Federal					
Total Awarded (\$)	830,410	1,175,775	1,157,060	1,195,850	1,314,729
Number of awards	381	487	523	525	482
Average award (\$)	2,180	2,414	2,212	2,278	2,728
State					
Total Awarded (\$)	181,401	192,679	152,016	177,544	191,708
Number of awards	105	123	122	109	185
Average award (\$)	1,728	1,566	1,246	1,629	1,036
Institutional					
Total Awarded (\$)	218,960	263,802	469,612	457,310	471,446
Number of awards	193	278	1,029	1,059	719
Average award (\$)	1,135	949	456	432	656
Total Work Study (\$)	1,230,770	1,632,256	1,778,688	1,830,704	1,977,883

Source: Financial Aid Office.

For more information about UTSA's Financial Aid, please contact the Office of Financial Aid at (210) 458-8000.

Education and General Net Assignable Square Footage by Room Type

Room Type	Fall 2004		Fall 2005		Fall 2006		Fall 2007		Fall 2008	
	#	%	#	%	#	%	#	%	#	%
Classroom	183,193	15.3	197,794	15.0	200,600	16.2	198,796	14.7	199,316	14.2
Lab Classroom	232,482	19.4	236,029	17.9	246,485	19.9	241,342	17.8	252,783	18.1
Research Lab	92,142	7.7	110,720	8.4	130,842	10.6	184,594	13.6	182,936	13.1
Office Space	395,546	33.0	488,432	37.0	432,792	35.0	466,223	34.4	470,738	33.7
Other Space	295,168	24.6	288,210	21.8	227,194	18.4	266,389	19.6	293,048	20.9
Total	1,198,531	100.0	1,321,184	100.0	1,237,913	100.0	1,357,344	100.0	1,398,821	100.0

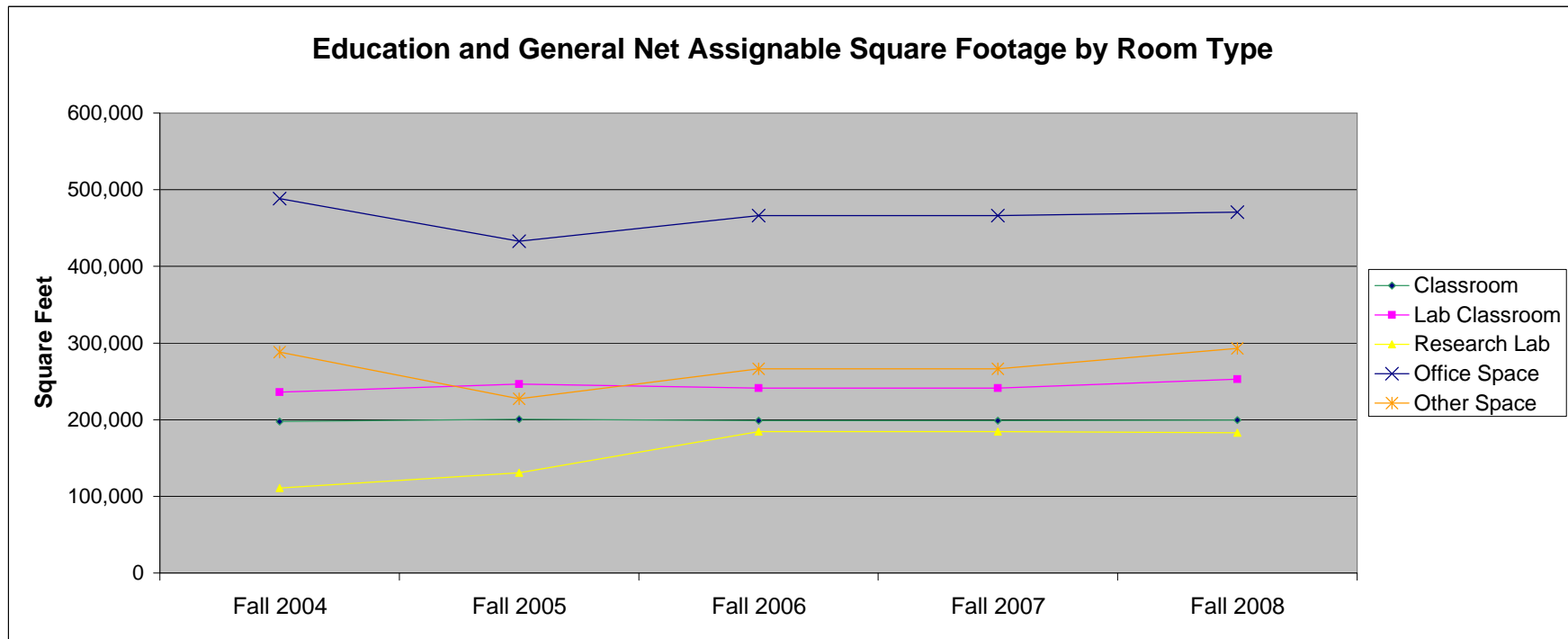

	Fall 2004	Fall 2005	Fall 2006	Fall 2007	Fall 2008
Number of Classrooms	144	146	145	142	144
Average Weekly Hours of Use	40.7	40.77	42.15	43.8	43.31

	Fall 2004	Fall 2005	Fall 2006	Fall 2007	Fall 2008
Number of Lab Classrooms	54	52	55	58	59
Average Weekly Hours of Use	30.5	31.7	31.4	31	32.3

Budget Information

Information on UTSA's Budget can be found at the following location:
http://www.utsystem.edu/cont/Reports_Publications/summaries/2009/2009BudgetSummaryWeb.pdf