

Project No. ASR22-032-00
November 1, 2022



Dr. Kimberly Andrews, Espy, Ph.D., Provost
Academic Affairs, MB 4.210
University of Texas, San Antonio
One UTSA Circle
San Antonio, Texas 78249

12821 W Golden Lane
San Antonio, TX 78249

PO Box 690287
San Antonio, TX 78269

P 210.699.9090
F 210.699.6426
TBPE Firm F-3257

**RE: Property Condition Assessment, Phase I Environmental Site Assessment, and Cultural Resources Review
The Institute of Texan Cultures
801 East Cesar E. Chavez Boulevard
San Antonio, Texas**

WWW.RKCI.COM

Dear Dr. Andrews:

Raba Kistner Consultants, Inc. (RKCI) is pleased to provide the results of our Property Condition Assessment (PCA), Phase I Environmental Site Assessment (ESA), and Cultural Resources Review of the Institute of Texan Cultures located at 801 East César E. Chávez Boulevard in San Antonio, Texas. This work was authorized on September 22, 2022 and performed in general accordance with the proposed scope of services outlined in **RKCI** Proposal No. PSR22-055-00, dated July 22, 2022. Approval for this project was received on September 22, 2022. Where financial implications are connected with problem areas observed, opinions of costs for recommended actions are provided. These opinions of costs are separated into Short Term, Long Term, and American Disabilities Act (ADA) categories that comprise recommended and estimated capital replacement reserve requirements over the next 5 years. Representatives from **RKCI** performed the assessment on September 22, 2022. Mechanical and Electrical assessments were performed by Cleary Zimmerman Engineers (CZ) on September 22, 2022.

This work has been performed under the direction of **RKCI's** engineering professionals per the authorized proposal between **RKCI** and The University of Texas, San Antonio (**Client**). This report was not completed in accordance with any solicitation for performance of design professional services nor was it intended to be performed in a manner consistent with the design professional registration laws in the state where the subject property is located.

We appreciate the opportunity to provide these services to our Client. If you have any questions concerning this report, or if we can assist you in any other matter, please call (210) 699-9090.

Very truly yours,

RABA KISTNER CONSULTANTS, INC.

A handwritten signature in blue ink, appearing to read 'Laurie Steves'.

Laurie M. Steves, P.E.
Manager, Forensic Services
LMS/KKCV/Is

A handwritten signature in black ink, appearing to read 'Kaitlyn K.C. Vaclavik'.

Kaitlyn K. C. Vaclavik, P.E.
Structural Engineer, Forensic Services

Attachments
Copies Submitted: Above (Via Email)



**PROPERTY CONDITION ASSESSMENT
PHASE I ENVIRONMENTAL SITE ASSESSMENT
CULTURAL RESOURCES DESKTOP REVIEW**

For

**The Institute of Texan Cultures
801 East César E. Chávez Boulevard
San Antonio, Texas**

Prepared for

**University of Texas, San Antonio
San Antonio, Texas**

Prepared by

**RABA KISTNER CONSULTANTS, INC.
San Antonio, Texas**

PROJECT NO. ASR22-032-00

November 1, 2022

TABLE OF CONTENTS

1.0 EXECUTIVE SUMMARY.....	1
2.0 ASSESSMENT	1
2.01 SITE VISIT	1
2.02 PROPERTY INFORMATION.....	1
2.03 BUILDING HISTORY	3
2.04 SITE DEVELOPMENT	3
2.05 BUILDING STRUCTURE.....	6
2.06 BUILDING EXTERIOR	7
2.07 BUILDING INTERIORS.....	9
2.08 MECHANICAL SYSTEMS	10
2.09 ELECTRICAL SYSTEMS	14
2.10 PLUMBING SYSTEMS	16
2.11 FIRE/LIFE SAFETY PROTECTION	17
2.12 ADA COMPLIANCE	18
3.0 GENERAL INFORMATION	20
3.01 PURPOSE AND SCOPE OF SERVICES	20
3.02 EVALUATION DEFINITIONS.....	21
3.03 REPORT TENSE.....	21
3.04 OPINION OF COST	21
ENVIRONMENTAL SITE ASSESSMENT	22
ARCHAEOLOGICAL BACKGROUND REVIEW	22

ATTACHMENTS

Attachment A – Property Identification
Attachment B – Photo Exhibits
Attachment C – Phase I Environmental Assessment Report
Attachment D – Archaeological Background Review Report
Attachment E – ADA Tier II Checklist
Attachment F – Capital Reserve Analysis
Attachment G – Partial One-Line Electrical Diagram

1.0 EXECUTIVE SUMMARY

A PCA, ESA, and Cultural Resources Review was performed by **RKCI** on the property located at 801 E. César E. Chávez Boulevard on September 22, 2022. The subject property, constructed circa 1968, is comprised of three stories encompassing approximately 186,000 square feet. The 6.5240 acre property is bound to the east by Interstate Highway 37, to the south by East César E. Chávez Boulevard, to the west by office buildings and the Tower of Americas, and to the north by parking lots and Montana Street. In general, the property is in good condition.

2.0 ASSESSMENT

2.01 SITE VISIT

Representatives of **RKCI** and CZ performed the scope of work on September 22, 2022. The weather at the time of the observation was sunny and clear. Photographs of the interior and exterior of the building and site are included in **Attachment B**.

2.02 PROPERTY INFORMATION

Site Information

Land Area:

Area defined in Acres

Per Client	Per Survey	Per BCAD
N/A	6.524	6.524

Surrounding Area:

The subject site is bound to the east by Interstate Highway 37, to the south by East César E. Chávez Boulevard, to the west by office buildings and the Tower of Americas, and to the north by parking lots and Montana Street.

Proximity to Flood Plain:

According to the information provided on Federal Emergency Management Agency (FEMA) NFIP Map No. 48029C0415G, dated September 29, 2010, the subject property is not located within a potential Flood Zone.

Number of Entry Drives:

Egress/ingress is provided from three access drives. There is one access drive from East César E. Chávez Boulevard and one from Tower of the Americas Way which provide access to car parking areas and building entrances. Access to delivery service drives is located along East César E. Chávez Boulevard. The entrance aprons as well as the car parking areas are paved with asphalt cement pavement. Delivery service drives and loading dock areas are paved with concrete.

Parking Spaces:

Values are defined as striped parking spaces.

	Counted	Per Drawing	Per Prop. Mgr.	Per Survey
Standard	142	N/A	N/A	N/A
Handicap	6	N/A	N/A	N/A
Total	148	N/A	N/A	N/A
Required	Based upon local building code requirements, total parking spaces and accessible parking including van accessible spaces do not satisfy the code authority. Per code, the building should have five (5) accessible spaces and two (2) van accessible spaces. There are four (4) spots at the northwest corner of the property that appear to have been accessible parking at one time; however, the marking have been removed from these spots.			

Utilities

Electric-	Unknown, likely CPS Energy
Water-	Unknown, likely SAWS
Sanitary Sewer-	Unknown, likely SAWS
Gas-	Unknown
Telephone-	Unknown

Building Classification Information

Building Code:

Currently enforced: International Building Code, 2018 Edition.

Occupancy, Group:

N/A

Zoning

D (Downtown District)

Type of Construction

Unknown

Seismic Information:

According to ASCE 7-2016 "Minimum Design Loads and Associated Criteria for Buildings and Other Structures", this building is classified as Seismic Design Category A, which is a building located in regions having a very small probability of experiencing damaging earthquake effects. There are no specific seismic design requirements but structures are required to have complete lateral-force-resisting systems.

Total Building Area:

Area defined as SF of Gross Building Area

Per Client	Per Prop. Mgr.	Per Plans
186,000	N/A	N/A

Number of Tenant Spaces:

One

2.03 BUILDING HISTORY

Completion Date(s):	1968
Major Improvements Date(s):	Unknown
Occupancy Certificate Status:	According to the property manager, a certificate of occupancy is not required
Current Owner:	Board of Regents of the UT System
Architects	
Building-	MarmonMok Architecture
Interior-	Unknown
Landscape-	Unknown
Engineers	
Soil-	Unknown
Civil-	Unknown
Structural-	Ben Gordon
Geotechnical-	Unknown
MEP-	Caudill, Rowlett, Scott
Building Documents Reviewed	
Geotechnical Soils Report:	N/A
A/E Drawings:	Various Drawings
Reports:	N/A

2.04 SITE DEVELOPMENT

General. The subject property, constructed in 1968, is comprised of one rectangular three-story, concrete framed building with exterior precast walls and window/door fenestrations. The ground floor mainly consists of maintenance and storage rooms with a portion of the floor space occupied by exhibits and displays. The second floor compromises the bulk of the exhibits and displays. The third floor consists of office space and archive storage. The building site includes surface-level parking, exterior houses that serve as exhibits, concrete and asphalt sidewalks, and an amphitheater with a steel-framed canopy. Representative photographs are included in **Attachment B**.

Asphalt Surface Pavement. Asphalt-paved parking surfaces and drives for light duty passenger vehicles are located along three sides of the property. Asphalt pavements are, in general, in fair condition. Signs of light to moderate, localized, cracking, pitting, and rutting were the predominant distresses observed. **RKCI** also observed some potholes. The cracks and potholes in the pavement surface should be sealed to prevent water infiltration. It is estimated that a seal coat will be required in the Short Term with a re-application in Year 5 of the Long Term. Because the asphalt will be sealed in Short Term, re-striping of the parking areas will also be required following sealing. Given the deteriorated condition of the striping throughout the site, it is recommended that the entire property be re-striped in the Short Term and following each re-sealing of the asphalt. Refer to Photographs 2 through 5.

Concrete Surface Pavement. Concrete pavement is located at delivery entrance drives, the loading dock area, and at the accessible parking spaces on the west side of the building. Concrete pavements are in fair condition. Signs of moderate, localized cracking was observed as shown in Photographs 6 through 9. The cracks in the pavement should be sealed in the Short Term to prevent water infiltration which can cause differential movement of the pavement. Joint sealant was also in poor condition. The joint sealant should be replaced in the Short Term to prevent water infiltration through the joints, which can cause differential movement of the pavement.

Parking Garage. N/A

Side Walks.

- Broom-finish and pebble-finish cast-in-place concrete sidewalks are located adjacent to the parking areas on the north, east, and west sides of the property and leading from the service driveway to the ancillary buildings on the southeast side of the property. The concrete sidewalks are in poor to fair condition. Typical distress conditions include cracks, spalls, popped aggregate, and evidence of differential movement in the sidewalks. **RKCI** observed several locations where differential movement of the sidewalk has caused trip hazards between concrete panels. Sidewalk joint sealants are in poor condition. All cracks and joints should be sealed in the Short Term to prevent water infiltration, which can cause differential movement of the pavement. **Trip hazards are considered a life-safety issue and should be repaired in the Short Term.** Refer to Photographs 10 through 13.
- A pebble-finish cast-in-place concrete patio is located on the south side of the building. The patio is in fair condition. **RKCI** observed cracks, spalls, and deteriorated or missing joint sealant. All cracks and joints should be sealed in the Short Term to prevent water infiltration, which can cause differential movement of the pavement. Refer to Photographs 14 and 15.
- An asphalt-paved seating area is located on the west side of the building adjacent to the parking area. This asphalt is in poor condition. **RKCI** observed full-depth cracks in the asphalt, evidence of differential movement, and trip hazards. **Trip hazards are considered a life-safety issue.** Refer to Photograph 16. The asphalt pavement in this area should be removed and replaced in the Short Term.
- Asphalt sidewalks are located on the south and north sides of the property and provide walkways between parking areas. In general, the asphalt sidewalks are in poor condition. Typical distress conditions include transverse and longitudinal cracks, edge raveling, and plant growth through the pavement. Cracks should be sealed in the short term to prevent water infiltration. A seal coat should be applied in the Short Term and again in Year 5 of the Long Term. To minimize edge raveling, the Client may consider installing curbs on the outside edge of the sidewalks. Refer to Photographs 17 through 19.
- Granite sidewalks are located adjacent to the building. In general, the granite sidewalks are in fair to good condition. Typical distress conditions include cracks in the granite slabs and differential movement causing trip hazards. **Trip hazards are considered a life-safety issue and should be repaired in the Short Term.** **RKCI** observed that most of the distressed granite slabs were adjacent to large trees. The trees are likely contributing to differential movement (settling) because the tree roots will remove moisture from the subsurface soils, causing the soil to shrink. Refer to Photographs 20 through 22. To level the granite sidewalk, **RKCI** recommends the Client remove the granite slab, add soil as needed and compact the soil, then replace the granite slab. Slabs that are cracked should be replaced in the Short Term.

Steps/Stairs/Retaining Walls.

- **RKCI** observed granite steps at multiple locations around the perimeter of the building. In general, the granite steps are in good condition. Refer to Photograph 23. On the north side of the building, efflorescence was observed near the top of the stairs, which indicates that water is likely infiltrating the supporting concrete which can cause deterioration over time.
- **RKCI** also observed railroad-tie steps on the north and east sides of the building. The steps that lead from the loading dock area are in fair condition with some distress to the railroad ties. The steps that extend from the sidewalk to the fence on the north side are in poor condition. These stairs have been roped off because several of the railroad ties have failed. Refer to Photographs 24 and 25. **RKCI** recommends removing the steps on the north side in the Short Term.

- There are granite steps and benches as well as concrete steps and benches in the outdoor amphitheater on the east side of the building. These steps and benches are in good condition. Refer to Photograph 26.
- There is a ramp on the south side of the building which appears to be in good condition.
- Stair railings are typically painted, tube steel sections that appear to be in good condition.

Curbs. Cast-in-place concrete curbs are located along the perimeter of surface parking areas throughout the site. All curbs are constructed with construction joints along their entire length. The curbs are in good condition with cracks in isolated locations. The cracks should be sealed in the Short Term to reduce water infiltration which can cause differential movement of the curbs. Refer to Photograph 27.

Fences. There is a painted, wrought-iron fence around the top of the berm and around the perimeter of the property on the north, south, and east sides that is in poor condition. The paint has chipped in several locations leaving the iron surface exposed. There is visible oxidation on the exposed surface and possible corrosion. In addition, the fence foundation appears have been undermined at several locations and several sections of fencing are leaning. A section of fence on the west side has been shored to prevent collapse. The fence prevents pedestrian traffic over the berm; so, **RKCI** recommends repair or replacement of the leaning sections of fence in the Short Term. To prolong the life of the remaining sections of fence, **RKCI** recommends stripping the existing coating and repainting the fence in the Short Term. Refer to Photograph 28 through 31.

Dumpster Areas. Dumpster areas are located on the concrete pavement and are in good condition.

Site Lighting. Site lighting is provided by high mast light poles around the property. The light poles were not in operation at the time of our site visit; so, **RKCI** was unable to assess whether the poles were functional. In general, the poles were in fair condition. Typical distress conditions include surface oxidation and corrosion of the pole bases. Further assessment of the light poles is recommended in the Short Term. Refer to Photograph 32.

Signage. Building mounted signage exists on various facades. The signage appears to be in good condition.

Landscaping. The landscaping around the building and site consists of native grasses, shrubs, and large trees. In general, the landscaping is in good condition.

Landscape Irrigation. N/A

Site Drainage. Visually, site drainage appears to be poor. A large berm surrounds the building which allows surface run-off to drain directly to the building foundation. **RKCI** observed a trench which is likely a French drain around the perimeter of the building. We suspect the French drain collects runoff and groundwater (if any). Refer to Photographs 32 and 33. Assessment of the French drain was outside the scope of this project.

Wetlands. N/A

Canopy Structure. There is an existing canopy structure in the exterior amphitheater area that is in poor condition. **RKCI** observed surface oxidation and likely corrosion of the steel structural members. **RKCI** recommends further assessment of this structure in the Short Term to ensure the structural framing does not have a significant loss of section due to corrosion. Refer to Photographs 33 through 40.

Flagpoles. There are numerous flagpoles located on the west side of the building. The flagpoles are in fair condition. **RKCI** observed several flagpoles with dents in the pole wall, likely from impact. In addition, several of the pole tops were bent. At the time of our assessment, it does not appear that the poles have been compromised. **RKCI** recommend monitoring for future deterioration. Refer to Photographs 41 and 42.

Fountain The fountain located on the west side (front) of the building was not operation or accessible at the time of our site visit. **RKCI** performed observations from the balcony overhead. In general, the fountain structure appeared to be in good condition. Refer to Photographs 336 and 337.

2.05 BUILDING STRUCTURE

General. The subject building is constructed with reinforced concrete and appears to be in good condition. Representative photographs are included in **Attachment B**.

Foundation/Slab. The building foundation is below grade and not visible. No visible evidence of structural distress was observed relating to the foundation elements. The type of foundation system could not be ascertained and construction drawings specific to the foundation were not available; however, visual observation indicates the slab at the lowest level is a floating slab-on-grade. Building structural elements are likely supported on deep piers or shallow spread footings. The interior concrete floor slab was either exposed concrete or covered with carpet or vinyl composition floor tile. Cracking or signs of distress that might be telegraphed through the floor coverings were not observed. Cracks typical for the age of the building and type of construction were observed in limited locations throughout the slab where there are not floor finishes. **RKCI** did observe some distress around the expansion joint. It is unclear whether this distress is from differential movement of the foundation or thermal expansion and contraction. Representative photographs are included in Photographs 43 through 45.

Building Framing. Building framing appears to consist of precast or cast-in-place concrete columns and cast-in-place concrete girders. The exterior walls appear to be precast concrete panels. It is unknown whether these walls are load-bearing. No distress was observed in the columns or exterior walls that indicate structural instability. **RKCI** did observe some spalls in the exterior wall panels with exposed rebar. We recommend cleaning the exposed rebar and patching the concrete in the Short Term to minimize damage to the reinforcing steel. Refer to Photographs 46 through 48.

Roof Framing. Except at the upper roof level over the projection room, the roof framing of the building is a concrete waffle slab as observed through absent ceiling tiles and exposed structure. The roof framing over the projection rooms consists of open-web steel joists, supported on concrete beams. No visible evidence of structural distress was observed in the roof framing. **RKCI** did observe staining on some of the concrete members that may indicate moisture infiltration. **RKCI** is unsure of the source of the possible moisture; however, it is possible moisture is penetrating through the roof coverings. At the time of our assessment, **RKCI** did not observe damage to the roof framing due to the moisture; therefore, no additional action is recommended at this time. Please refer to Photographs 49 and 50 for representative conditions.

Floor Framing. The floor framing of the building is a concrete waffle slab as observed through absent ceiling tiles and exposed structure. No visible evidence of structural distress was observed in the floor framing. **RKCI** did observe staining on some of the concrete members that may indicate moisture. **RKCI** is unsure of the source of the possible moisture. At the time of our assessment, **RKCI** did not observe damage to the floor framing due to the moisture; therefore, no additional action is recommended at this time. Refer to Photographs 51 through 54 for representative conditions.

Pedestrian Bridge There is a suspended pedestrian bridge that extends from the front doors of the Institute to the west parking lot. The concrete bridge deck is supported on reinforced concrete beams. The beams are supported by concrete girders that are, in turn, supported by concrete retaining walls. The bridge railing is comprised of precast concrete posts with a precast concrete top rail and tube-steel vertical members. The bridge deck is covered in granite-slab panels. In general, the pedestrian bridge appears to be in good condition. **RKCI** observed severe moisture staining on one of the retaining walls where it appears pipes penetrate through the wall. **RKCI** also observed moisture staining on the sides of the bridge. Several of the precast railing posts had cracks in the pebble finish and some of the granite slabs were cracked. **RKCI** recommends cleaning the moisture-stained concrete in the Short Term and a visual assessment of the concrete to ensure the concrete is in good condition. In addition, **RKCI** recommends sounding the railing posts to assess whether the concrete is delaminating. Any deleterious concrete should be removed and the concrete patched to match existing. Refer to Photographs 338 through 341.

2.06 BUILDING EXTERIOR

Wall Assembly/Finish. The exterior wall assembly consists of precast concrete panels with a smooth rubbed sand finish around the entire building perimeter. In general, the exterior walls appear to be in good condition with limited signs of weathering. Refer to Photograph 67.

Glass/Glazing. The aluminum frame storefront windows are present next to the double entry door openings. The glazing appears to be in overall good condition. The window gasketing appears to be in good condition on all facades.

Soffits. Soffited areas above the covered walkways appear to be in good condition.

Sealants. Perimeter sealants have an average life expectancy of 15 to 20 years. Accelerated deterioration will occur which may allow water to infiltrate adjacent to the foundation and into the building interior. **RKCI** recommends the replacement of these sealants in the Short Term. Refer to Photograph 68-70.

Doors. There are double entry glazed doors along the north, south, east and west facades at the lower level and at the loading dock area. There is an automatic sliding door at the east/front elevation. In general, all doors appear to be in good condition.

Loading Docks. Loading docks occur along the west facade of the building. Loading dock equipment and doors appear to be in good to fair condition.

Roofing. No plans or specifications were available for review or use in this survey. The roof(s) were reported to be the original roofs installed during the original construction of the building. The installing contractor is unknown. No warranty information was provided to **RKCI**. No interior leaks were noted or reported to **RKCI**

The low-slope roof consists of a two-ply modified bitumen membrane with granulated surfacing and aluminum clad base flashings at the roof-top penetrations and at the exterior perimeter/parapet wall. The existing low-slope roof appears to be sloped at the approximate rate of 1/8" per foot to internal primary roof drains. Overflow scuppers present in the perimeter/parapet wall are serving as the emergency overflow system. During our visual assessment, multiple adverse surface conditions were observed including: membrane shrinkage, membrane alligating, membrane crazing, interply membrane blisters, ponding water on the membrane surface, open laps at membrane flashings, and damaged membrane flashings. Due to the severity of these adverse roof conditions and the general overall roof condition, each adverse roof surface condition will not be further discussed. Refer to Photographs 55-63.

In light of the problems observed on these roofs and the useful service life of this type of roof system which is typically 20 years, replacement of the roof system is recommended.

A standing seam metal wall panel system was observed in the center of the roof area over the projection room. The metal wall panels and the metal wall panel system appeared to be in overall good condition with isolated locations of surface oxidation. No signs of leaks were observed or reported at this area.

The exterior paint that appears to be installed over the galvanized metal panels is beginning to peel and flake away from the metal panels. It is **RKCI's** recommendation to remove the existing paint and install new primer and paint over the existing galvanized panels. Due to the recommendation of installing a new roof system in the Short Term, it is **RKCI's** recommendation to install the new paint at the metal wall panels at the same time in order to avoid roof-top traffic over a new roof at a later date. Refer to Photographs 64-66.

Roof Replacement Options _The configuration of the roof support structure on this building appears to be appropriate for the application of several types of replacement roof systems. When factors such as expected service life, initial cost, serviceability, maintenance requirements, logistics, regional considerations and resistance to physical damage are considered, it is recommended that the replacement roof systems be composed of one of the following generic roof systems (shown in order of preference):

1. Adhered Thermoplastic Single Ply Roof System
2. Hybrid Reflective Coated Modified Bitumen Roof System (Hot or Cold Applied)

A discussion of the benefits and liabilities of each of these systems is given in the following tables:

TABLE 1 –ATTACHED THERMOPLASTIC SINGLE PLY ROOF SYSTEM	
BENEFITS	LIABILITIES
<ul style="list-style-type: none">- Thermoplastics systems are tolerant of less than ideal weather conditions at the time of installation (heat welded seams)- Seams, wall flashing joints and flashing is heat welded to create a monolithic system- Thermoplastic materials are tolerant of minor building and deck movement- Will tolerate moderate ponding water conditions- Low to medium life cycle cost	<ul style="list-style-type: none">- Single ply membrane lacks redundancy of multi-ply systems- Not as resistant to physical damage as multi-ply systems- Some thermoplastic systems do not have a proven track record of performance (TPO's)- Skill of workers is critical to proper heat welding of membrane- High reflectivity low emissivity

TABLE 1 –ATTACHED THERMOPLASTIC SINGLE PLY ROOF SYSTEM	
<ul style="list-style-type: none"> - Large applicator base - White membrane offers energy conservation benefits 	

TABLE 2 – HYBRID MODIFIED BITUMEN ROOF SYSTEMS	
BENEFITS	LIABILITIES
<ul style="list-style-type: none"> - Redundancy of multiple plies of waterproofing material - Large contractor base - Very good resistance to physical damage - Low to medium life cycle cost - Some cold applied systems have low fumes or odors - White surface offers energy conservation benefit 	<ul style="list-style-type: none"> - High potential of adverse fumes entering into facility (hot applied systems and some cold applied systems) - Large staging and storage area for equipment and material required with system (hot applied system) - Does not tolerate ponding water/requires tapered insulation to drain - High reflectivity high emissivity - Higher initial cost than the thermoplastic systems

Infrared Roof Moisture Survey. N/A

Roof Warranty. No roof system warranties were provided to **RKCI** for review. Considering the age of the building, **RKCI** believes that a warranty by the installing contractor is no longer valid.

2.07 BUILDING INTERIORS

General. In general, the interior finishes are in good condition. Distress conditions observed are typical for the building of this age and type of use. Refer to Photograph 71.

Flooring. Flooring varied from typical carpet and vinyl composition tile to exposed concrete. Ceramic tile was present in restrooms. Most flooring appeared to be in good condition. **RKCI** observed isolated areas where the floor covering were damaged or stained. This type of distress is typical for buildings of this age and usage. The ceramic tile in the third floor restrooms was in fair condition. The tile is stained and is showing signs of wear and tear; however, the tile appears to be in serviceable condition. If the Client elects to replace the aged and stained flooring, **RKCI** recommends replacement in Year 2 of the Long Term. Please refer to Photographs 72 through 75. Although the remaining flooring is considered to be in good condition, the flooring style is outdated. **RKCI** has provided optional costs for replacement.

Walls. Wall finishes varied from painted gypsum board to exposed concrete or masonry. All wall finishes appeared to be in fair to good condition. Most distress conditions observed are typical for a structure of this age and building use. Typical distress conditions include staining and damage from impact. **RKCI** also observed cracks at isolated locations. Refer to Photographs 76 through 78. Although the wall coverings are considered to be in good condition, the style is outdated. **RKCI** has provided optional costs for renovations

Ceilings. Most ceiling were exposed structure, some painted. Ceilings in office spaces and corridors were typically lay-in acoustical tile. All ceiling finishes appeared to be in fair to good condition. Common distress conditions include staining from HVAC condensate, cracked or broken tiles, missing tiles, and tiles that are uneven. This type of distress is common for buildings of this age and use. Refer to Photographs 79 through 81.

Interior Doors. Doors ranged from solid core metal to hollow core veneer in wood and metal frames. All doors appeared to be in fair condition. Typical distress conditions include staining or damage from impact. This type of distress is common for buildings of this age and use. Although the interior doors are considered to be in good condition, there are signs of distress and age. **RKCI** has provided optional costs for replacement.

Windows. Window frames and glazing appeared to be in good condition.

Interior stairs. In general, interior stairs appeared to be in good condition. **RKCI** did observe one set of stairs in Room 1.06.03 that was in poor condition. At the base of the stairs, a portion of the concrete has spalled and there is exposed rebar. The rebar is corroded with a significant loss of section. **RKCI** recommends these stairs be assessed by a structural engineer and a suitable repair developed to prolong the useful life of the stairs. Refer to Photograph 82.

Building Amenities. N/A

2.08 MECHANICAL SYSTEMS

General. An assessment of the Mechanical systems at the UTSA Institute of Texan Cultures was conducted by Cleary Zimmermann Engineers. This assessment is intended to study the existing conditions of the mechanical systems. The assessment findings are based on existing as-builts, visual assessments of equipment, and acquired information during Cleary Zimmermann's site visit.

To understand the buildings' mechanical systems and conditions at the time of the site visit, Cleary Zimmermann has prepared this section of the report.

Central Plant. The central plant is located near the northeast corner of the building next to the loading dock. The central plant houses two chillers and six pumps that serve the hot and chilled water loops. Located outside of the pump room is an evaporative cooling tower that serves the two water cooled chillers, and two hot water boilers that serve the hot water loop. These chillers and boilers supply the hot water and chilled water utilized by the Air Handling Units (AHUs) throughout the building.

Chillers. There are two identical 225-ton York Rotary Screw Liquid Chillers. Both chillers use R-22 refrigerant and appeared to be in good condition at the time that visual assessment was performed. Unit tags indicate that both units were built in the year 1998 (Photograph 88). The insulation on the evaporator of both units showed signs of degradation (Photograph 84). The oil separator on Chiller 2 (Unit Tag: CHLR-ITC-002) showed signs of minor physical damage to the exterior of the unit. Both unit control panels appeared to be in good condition.

The central plant housed the two chillers and pumps serving the hot water and chilled water loops. It is recommended that the insulation be replaced on the chillers. The chiller's refrigerant is R-22 and obsolete if replacement parts are needed in the future replacement. It is recommended that the chillers be replaced in Year 4 of the Long Term.

Pumps. There are two condenser water pumps, two chilled water pumps, and two hot water pumps serving the hydronic piping system. At the time of visual inspection all pumps appeared to be in good condition. It appears that deteriorating piping insulation to the hot water pumps was repaired using duct tape (Photograph 94). Condenser Pump 2 is showing wear and deterioration due to years of service life (Photograph 91). A job tag on Condenser Water Pump 1 (Photograph 100) appears to be dated 8/9/16.

The pumps showed wear due to service life year but were operational and in good condition; however, it is recommended that the pumps be replaced when boilers/chillers are replaced in Year 4 of the Long Term.

Boilers. There are two boilers outside of the central plant that serve the hot water loop. Both units appeared to be in good condition at the time of the visual inspection. Both units are open to the environment and showed signs of corrosion on the exterior of the units (Photographs 102 & 103). Tarps were hung on Boiler 1 to protect the unit from a leak on the adjacent cooling tower unit (Photograph 102).

Cooling Tower. The cooling tower is a 538-ton Evapco Two Cell Cooling Tower (Photograph 106). The cooling tower was in good condition at the time that the visual inspection was performed. The exterior of the unit showed signs of corrosion and wear from exposure to the elements (Photograph 107). The body of the hand valve on the makeup water line was cracked or damaged and was actively leaking, spraying the cooling tower and wetting the surrounding boilers and equipment (Photograph 108).

The cooling tower has significant wear and leaks, with significant build up on the condenser fins. It is recommended that the condenser be repaired and maintenance/cleaned in the near future. The cooling tower is approaching the end of its useful life; therefore, we are recommending budgeting for replacement in Year 5.

Air Handlers. The building is currently served by 15 Air Handling Units (AHUs): 3 located on the basement floor serving the 1st floor, and 12 units located on the 3rd floor serving both the 2nd and 3rd floor. The AHUs in this facility are all multizone units, being ducted to multiple rooms, areas or zones of the building. Each AHU is controlled with a DDC (Direct Digital Control) system by converting electronic input signals to electronic and pneumatic outputs, controlling pneumatically actuated air dampers and electronically actuated hydronic valves. It was observed that most hydronic piping branches to each AHU had visible signs of deterioration with missing or deteriorated insulation. All units were operating and in fair condition at the time of the site visit.

- **AHU 10** - AHU 10 (Photograph 110) is located on the First "Basement" Level in Room 1.02.08C. This is a multi-zone unit that serves 7 different zones (Photograph 111). There is corrosion on the hydronic piping (Photograph 113) and degradation of the insulation on some of the piping to the unit (Photographs 114 & 115). This unit is dated and past its useful service life.
- **AHU 11** - AHU 11 (Photograph 116) is located on the First "Basement" Level in Room 1.02.08C. This is a multi-zone unit that serves four different zones (Photograph 117). This unit has corrosion on

some of the piping to the unit and has incomplete insulation from previous repairs (Photograph 119). This unit is dated and past its useful service life.

- **AHU 17** - AHU 17 (Photograph 120) is located on the First "Basement" Level in Room 1.06.03A. This is a multi-zone unit. This unit has signs of corrosion on several lines to the unit, as well as damaged insulation around a strainer on the chilled water line (Photographs 123 & 124). It was noticed that the strainer was corroded, making it difficult to perform maintenance. This unit is dated and past its useful service life.
- **AHU 6** - AHU 6 (Photograph 125) is located on the third level in Room 3.12.11. This is a multi-zone unit serving five zones (Photograph 126). This unit is dated and past its useful service life.
- **AHU 9B** - AHU 9B (Photograph 128) is located on the third level in Room 3.12.11. This is a multi-zone unit serving five zones (Photograph 129). The hydronic piping branches to the unit appeared to be in good working conditions. This unit is dated and past its useful service life.
- **AHU 12** - AHU 12 (Photograph 130) is a multizone unit, located on the third level in Room 3.12.11. This unit is dated and past its useful service life.
- **AHU 4** - AHU 4 (Photograph 132) is located on the third level in Room 3.04.09. This is a multi-zone unit serving six zones (Photograph 133). This unit is dated and past its useful service life.
- **AHU 5** - AHU 5 (Photograph 136) is located on the third level in Room 3.04.09. This is a multi-zone unit serving five zones (Photograph 137). The piping and insulation for this unit was visually in good condition (Photograph 138). This unit is dated and past its useful service life.
- **AHU 9A** - AHU 9A (Photograph 141) is located on the third level in Room 3.04.09. This is a multi-zone unit serving five zones (Photograph 143). This unit is dated and past its useful service life.
- **AHU 14** - AHU 14 (Photograph 144) is a multi-zone unit located on the third level in Room 3.04.09. This unit is dated and past its useful service life.
- **AHU 7** - AHU 7 (Photograph 146) is located on the third level in Room 3.04.17. This is a multi-zone unit serving seven zones (Photograph 147). The hydronic piping and insulation for this unit was visually in good condition. Some foam pipe insulation is exposed and has not been insulated over (Photograph 148). This unit is dated and past its useful service life.
- **AHU 15** - AHU 15 (Photograph 150) is located on the third level in Room 3.04.17. The hydronic piping and insulation for this unit was visually in good condition. Some foam pipe insulation is exposed and has not been insulated over (Photograph 155). This unit is dated and past its useful service life.
- **AHU 8** - AHU 8 (Photograph 156) is located on the third level in Room 3.07.01A. This is a multi-zone unit serving seven zones (Photograph 157). The hydronic piping and insulation for this unit was visually in good condition. Some foam pipe insulation is exposed and has not been insulated over (Photograph 160). Some of the condensate lines are piped loosely to a floor drain (Photograph 161) which is not sloped properly. This unit is dated and past its useful service life.
- **AHU 13** - AHU 13 (Photograph 162) is located on the third level in Room 3.07.01A. This is a multi-zone unit serving four zones (Photograph 163). This unit is dated and past its useful service life.
- **AHU 3** - AHU 3 is a multi-zone unit located on the third level in Room 3.12.11. This unit is dated and past its useful service life.

All Air Handling Units are multizone style AHUs and are dated and beyond their useful service life. It is recommended that the units be replaced with Single-Zone Variable Air Volume Units with terminal units for better zone control in the Short Term. In addition, as units are replaced it is recommended that unit controls are converted to full DDC. In lieu of replacement, a short-term action and a more immediate recommendation, is to perform functional testing on all units and ensure that dampers and other instruments on the units are fully functional and have not seized.

Roof The roof consisted of exhaust fans, outside air intake roof hoods, and two condensing units. The roof is accessible through a staircase that leads up to a roof hatch (Photographs 166 and 167).

Outside Air Intakes There are 17 outside air intake roof hoods located on the roof of the facility (Photograph 170). Many roof hoods showed signs of particulate buildup on the underside of the air intake on the inlet grills (Photograph 169). The roof hoods were found to be in fair condition with some normal wear to due service life years.

Exhaust Fans There were 14 exhaust fans (EFs) on the roof with varying conditions. Approximately half of the EFs were operational (Photograph 171). Several operational fans were audibly louder than a typical roof mounted fan and possibly facing mechanical issues due to age and exposure to the elements. Some of the operational fans were missing hardware securing the top cap to the fan (Photograph 176). Several fans had the top cap hood removed (Photograph 173) exposing the motor and other internal components such as wiring (Photograph 174) and were not operational.

It is unclear what the building's exhaust and outside air flow rates are currently. It is recommended that a full analysis be performed to determine building pressurization. It is also recommended that roof mounted exhaust fans be replaced to ensure proper exhaust airflow rates are met.

Condensing Units There are two condensing units located on the roof. Condensing Unit 1—labeled CU-1 (Photograph 177)—is an EMI Ductless Split System Condensing Unit with Model Number SCC 30DF. It has 28400 BTUH of cooling capacity and 26200 BTH heating capacity. The unit did not appear to be operational at the time of visual inspection—power to the unit was switched off (Photograph 179). The fins on the unit showed moderate damage (Photograph 178). The second condensing unit (Photograph 180) appeared to be a Copeland condensing unit. This unit was not operational at the time of visual inspection and appeared to be decommissioned. The unit showed significant corrosion and wear from exposure the elements (Photograph 181).

Woodshop The woodshop consists of a Donaldson Unimaster dust collector unit (Photograph 182) with associated ductwork distribution and multiple drops located throughout the woodshop (Photographs 185, 186 & 187). This unit was not operational during the time of visual assessment; but, visually appeared to be in good condition. Many of the workstation dust control drops were not completely ducted to the workstations or had damage to the workstation duct drop (Photograph 188).

General The main chilled and hot water piping appeared to be in fair conditions; however, in some areas throughout the building, it was noticed that piping was exposed due to deteriorated or missing insulation. It was noted that some sections of piping throughout the building were repaired or replaced. The building's control system is a combination of Direct Digital Controls and pneumatic controls by Siemens as shown in the AHU section. Ductwork showed some deterioration in some areas with visible patching and repair work throughout. Condensate piping in mechanical rooms was missing insulation or had deteriorated insulation. AHU-H-1 is a dehumidification unit associated to the Copeland condensing unit on the roof, this unit served room 3.04.14 C, and appeared to not be operable at the time of the site visit. The unit's use is to maintain certain temperature and humidity requirements for that room, and it included a control panel to monitor and modify temperatures and humidity levels. All thermostats throughout the building are dated, and in most cases included pneumatic tubing.

Additional Recommendations

It is recommended any piping with missing insulation be properly re-insulated to avoid heat loss/gain through the pipe.

It is to be noted that it appeared that there is no smoke separation between level two and level three of the building. Based in what was observed, air is returned through the dome theater and back to level three.

The dehumidification unit serving 3.04.14C is to be replaced in the near future if the room will continue to be used and requires certain temperature and humidity levels.

Due to the age of the Mechanical Systems and the results of the Accreditation Facility Assessment Report, provided to RKCI by the Client and dated June 17, 2021, RKCI has provided optional costs for complete removal, re-design, and replacement of the HVAC system.

2.09 ELECTRICAL SYSTEMS

General An assessment of the electrical systems on all three floors at the Institute of Texans Cultures was conducted by Cleary Zimmermann Engineers. This assessment is intended to assess the existing conditions of the electrical systems. The assessment findings are based on existing as-builts, visual assessments of accessible equipment, and acquired information during Cleary Zimmermann's site visit.

To understand the buildings' electrical systems and conditions at the time of the site visit, Cleary Zimmermann has prepared this section of the report.

Service Entrance The building is serviced from a vault transformer (underground) located in the service yard, which steps the primary utility down to a 277/480V, 3 phase, 4 wire, wye distribution system. The 480V, 3 phase secondary utility is then carried into the building via bus duct, from the vault to the main electrical room. The existing electrical drawings indicate use of asbestos fire barriers around metal bus duct as it transitions into the building. Refer to Photograph 189.

Distribution Equipment The Main Switchboard is located in the main electrical room of the lower level. It is rated 277/480V, 3 phase, 4 wire, 4000A, and utilizes the "6 handle rule", which allows up to 6 disconnecting means without the use of a main disconnecting means ahead of the distribution. The main distribution board also utilizes draw-out style switches with fuses. The main board sections off for distribution, via split-bus, to a lower rated distribution section, rated for 2000A. The equipment is General Electric brand, and appears in good condition, however it is likely exceeding its useful life. While there is some expansion space available, the main board is unlikely to accommodate significant alterations and additions due to physical bus space limitations. The electrical service is solidly grounded at the Main Switchboard. Refer to Photograph 190.

The building also utilizes an emergency generator to support the fire pump, life safety, and basic stand-by needs via automatic transfer switch and emergency panel distribution. The generator is Generac, approximately 250-300 KVA with sub-base diesel fuel tank. The generator appears to be newer than the original design (within the last 25 years) and is in good condition. Maintenance reports were not obtained for further study of any repairs or trouble issues. Refer to Photograph 191.

The larger mechanical equipment throughout the building is currently served out of a series of motor control centers of many different makes/models. Many of these motor control centers are aging and are likely past their useful life. With modern technology and controls of the newest mechanical equipment, motor control centers are being phased out in traditional distribution yet may still be used in specialized industrial environments. With any upgrades to the current mechanical equipment, it is expected that these motor control centers will be retired from use. Refer to Photographs 192 and 193.

The general electrical distribution is supported through standard electrical panels ranging from 100A to 600A ratings. Dry-type transformers set on housekeeping pads are commonly used throughout the building to step the voltage from 480/277V to 120/208Y. The panels and transformers appear to vary in age, with some that are original to the building, and others that have been added or replaced through various interior renovations. The older equipment contains some minor code violations, such as missing blank covers (refer to Photographs 194 and 195). While some of the newer equipment may be reused (if aged within the last ten years), it is recommended that all panels be replaced when the area it serves is updated or renovated, in order to comply with current codes and to allow for ease of finding replacement parts. It should be noted that the shock hazard and arc flash labels are missing in many locations; however, generic warning labels were seen in some locations.

The current available as-builts do not include a complete one-line diagram, however, a partial one-line diagram is included in **Attachment G** for reference.

Rooftop Equipment Based on visual observation, there is minimal rooftop electrical equipment. The equipment appears to be in decent condition; however general weathering is visible and may warrant replacement of equipment in the near future. One of the pieces of mechanical equipment does not have a service receptacle located within 25 ft of the equipment, as required by Section 210.63 of the NEC. Refer to Photographs 196 and 197.

Site Electrical Throughout the site, there are small electrical distributions set up for use during the annual Folklife Festival. Participants, vendors, and food booths utilize these distribution locations to power their equipment during the festival. These mini-distribution centers are showing weathering typical of their 15+ year age, however they are in working condition. It is expected that replacement of this equipment will be necessary within the next 10 years. It should also be noted that this distribution is located throughout the campus and caution is necessary when digging. Refer to Photograph 198.

Lighting System The lighting systems in the building varied among the different spaces but were generally a combination of older fluorescent technology and incandescent lighting. In a few areas, lamping has been replaced with LED technology. The color temperature varies from a warm yellow (2000K) up to a cool blue (4000K). It is recommended that all lighting systems be replaced with the newest LED technology, to both reduce the energy consumption, and improve the visual aesthetic of the space.

Lighting controls are generally manual throughout the building, utilizing basic toggle switches in general spaces. The use of specialized lighting control panels for the museum and exhibit areas were observed, however, these controls are in need of updating as well. If the Client plans for major renovations, lighting controls throughout the building will need to be brought up to current IECC requirements to achieve energy conservation standards. The use of automatic control devices should be used in all locations, with the exception of exhibit and museum space.

First Floor Lighting - Refer to photos 199 and 200

Auditorium Lighting – Refer to photo 201

Artifact Room Lighting – Refer to photo 202

Restroom Lighting – Refer to photos 203 and 204

Break Room Lighting – Refer to photo 205

File Room Lighting – Refer to photo 206

Hallway Lighting – Refer to photos 207 and 208

Painting Storage Lighting – Refer to photo 209

Welding and Shop Lighting – Refer to photo 210

Conclusion In general, the electrical systems within the building are operational, however, they are approaching or exceeding their useful life. If the building is intended for renovation and reuse, it is recommended that the electrical systems be rebuilt with latest technology and in compliance with current codes.

2.10 PLUMBING SYSTEMS

General The building consists of three floors with restrooms on the first and third floors. Elevators and stairwells are located on each of the four corners of the building. Domestic cold water, hot water, and natural gas are routed throughout the first and third floors.

To understand the buildings' plumbing systems and conditions at the time of the site visit, Cleary Zimmermann has prepared this section of the report.

Sanitary Sewer. The sanitary sewer piping that was visible above ground consists of cast iron pipe that appears to have been painted recently. Small sections of piping that haven't been painted were seen and are assumed to be a representation of the piping throughout the building. The cast iron piping appears to be in fair condition given its life. The sanitary piping above ceiling or below floor was not visible during the time of assessment. Evidence of possible leakage was seen in a section of unpainted pipe, further inspection and repairs as needed are recommended. Refer to Photographs 244, 248 and 249.

The sump pit was not accessible during the assessment however the piping above the pit was observed and appears to have been painted. Refer to Photographs 233 through 254 for typical sanitary piping and sump pump room. It is recommended that the cast iron piping throughout the building be scoped by a plumbing camera to verify pipe condition. The floor drains in the mechanical room and central plant were observed and appear to be in poor condition.

It is recommended that floor drains be replaced and sanitary piping be scoped in the Short Term to verify condition. Refer to Photographs 262 through 267.

Storm Drainage. Roof drainage is directed to roof scuppers that extend to 6" drain piping below roof and connect to 8" mains. The drain piping is routed to the risers behind the elevators. The roof drain risers transition to 12" cast iron piping on the first floor. Eighteen of the roof drains on the east side of the building are routed out of the building on the first floor. The remaining ten roof drains are routed to the sump pit on the southern end of the first floor. The roof drains and drain piping appeared to be in good condition. The sump pit was not accessible during the assessment however the piping above the pit was observed and appears to have been painted. Refer to Photographs 268 through 280 for typical roof drain scuppers and piping.

Domestic Cold and Hot Water Supply. The domestic cold water supply was observed in the first floor mechanical room. The piping looks to be in fair condition. Small sections of piping appear to have been repaired or modified in the past. No leaks were observed during the assessment. It is recommended that the pipe insulation be tested for asbestos before any work is performed on piping.

The domestic hot water supply was observed in the first floor mechanical room. The piping looks to be in fair condition. Small sections of piping appear to have been repaired or modified in the past. No leaks were observed during the assessment. It is recommended that the pipe insulation be tested for asbestos before any work is performed on piping. Some sections of piping had missing or damaged insulation and it is recommended that insulation be applied or repaired on those sections. Refer to Photographs 285 through 288.

A 119-gallon electric water heater exists in the first floor mechanical room and serves as the main water heater for the building. The water heater was manufactured in 2012 and appears to be in good condition. A second smaller water heater exists in the mechanical room and appears to deliver hot water to a mop station. The water heater is in good condition. Two 40-gallon water heaters exist in room 1.04.07 and appear to be past their service life. It appears that the water heaters deliver hot water to rooms 1.04.07 and 1.04.03. It is recommended that the water heaters be replaced in the Short Term if the fixtures are to be in use. There is no floor drain near the 40-gallon water heaters, so a floor drain will need to be added to keep the water heaters in service. All water heaters will need to be sitting in a drain pan on a housekeeping pad with a PVC drain routed to a floor drain or floor sink. A vacuum breaker, heat trap, and expansion tank will need to be added to the cold water (CW) line entering the water heaters. Refer to Photographs 294 through 295 and 302 through 305 for water heaters. Refer to Photographs 281 through 305 for all domestic piping and water heaters.

Natural Gas. Natural gas piping was observed at the central plant to serve the boilers. The piping appeared to be in good condition. Refer to Photographs 307 through 314 for natural gas piping.

Pump Room. The pump room contains four pumps meant to deliver water to the fountain outside of the building. The pumps are currently not operational, and the piping has been cut and abandoned. The piping would need to be welded back together and new pumps may be required for the fountain to be operational. A large storage tank and pump also exists in the pump room as part of the fountain system. The pump next to the storage tank may need to be replaced as well. Refer to Photographs 324 through 335 for pump room photos.

Plumbing Fixtures. The restrooms consist of white vitreous china water closets, urinals, and lavatories. The water closets and urinals are wall hung fixtures with manual flush valves. The third-floor restrooms consist of wall hung lavatories with manual faucets. The public first floor restrooms consist of countertop lavatories with automatic faucets. The restrooms near the sump pump rooms consist of undermount lavatories with manual faucets. All fixtures appear to be in good condition. Refer to Photographs 219 through 232 for all fixtures. Drinking fountains of various types and ages exist throughout the building primarily next to restrooms. Drinking fountains may need to be changed to meet ADA requirements. Refer to Photographs 229 through 232 for drinking fountains.

2.11 FIRE/LIFE SAFETY PROTECTION

General The existing system appears to be generally in good condition and is up-to-date with current inspections. However, according to the building manager, there are code violations, especially with fire separation between rooms. An in-depth assessment of the fire protection systems is beyond the scope of this project; however, the Client may elect to perform an in-depth assessment of the fire protection systems.

Sprinklers. A sprinkler system was observed.

Fire Pump. The fire pump exists in room 1.02.04. It appears to be in good condition. The pump is accompanied with a fire pump controller that appears to be in good condition. Refer to photos 315 through 335 for fire pump.

Fire Hose Racks. N/A

Fire Hydrants. N/A

Lighting. Emergency egress lighting appears to be supported by a combination of both emergency generator circuits and integral battery. However, it is not consistent throughout the building. Egress lighting is currently served by “bug eye” emergency lighting in the corridors and common spaces. In portions of the building that still incorporate original lighting, there may be egress lighting supported by the generator only. However, in more recently renovated areas, fixtures include integral batteries for life safety operation. Overall, the emergency lighting seems to be inadequate throughout the building, and it is recommended that the emergency egress lighting be supported through the same consistent source. Options include building a life safety branch on the generator, utilizing inverter systems (large batteries that serve many light fixtures), or integral batteries within individual light fixtures. Additional emergency lighting will likely need to be added to meet the IBC and NFPA 101 requirement for 1 fc minimum in exit corridors. There was no “egress discharge” emergency lighting, required by the IBC, observed at the discharge locations of the space. Emergency egress discharge lighting will need to be provided to illuminate the exit discharges and 10 feet beyond at 1 fc.

Fire Alarm. The building currently utilizes a Simplex 4100U fire alarm system. This existing system is an analog addressable system, however, the system is obsolete and no longer in production. The system has very limited functionality and it is recommended that with any major renovation to the building, a new fire alarm system should be installed, incorporating networking capabilities and easy touch-screen applications. The requirements of detection, notification, and monitoring of peripheral systems (HVAC, fire sprinkler, etc.) is required by code. Refer to photo 241.

Smoke Detectors. Smoke detectors were observed.

Manual Pull Stations. Manual pull stations are located near exit doors.

Portable Fire Extinguishers. Portable fire extinguishers were observed.

Smoke Separation. Smoke separation was not provided between the second and third floors. Also, smoke separation was not provided between the dome room and adjacent office spaces.

Rooftop Fall Protection Systems. Fall protection systems were observed along the perimeter of the roof and included metal wire run through eye-hooks bolted to the structural framing. In general, the wires were in poor condition, with significant corrosion and failure in some locations. Near the northeast corner of the roof, a secondary fall protection system comprised of ballasted tie-off points was observed which appeared to be in good condition. A detailed analysis of the fall protection systems should be performed with the expectation of replacing the entire perimeter tie-off system. In the meantime, a roof monitor fall protection system should be implemented for work on the roof.

Guardrails. Interior guardrails around the primary staircase between the first and second floors were measured to be 32 inches tall, which is less than current code requirements.

2.12 ADA COMPLIANCE

ADA surveys. RKCI did not review or observe a Notice of Substantial Compliance from the Texas Department of Licensing and Regulation indicating that the buildings were in substantial compliance with the Texas Architectural Barriers Act, Article 9102, Texas Civil Statutes. No previous or current complaints related to accessibility were reported.

Parking. Accessible spaces provided do not satisfy current code authority requirements. Per current code, the property is required to have five (5) accessible spaces and two (2) van accessible spaces for a total of seven (7) accessible spaces. **RKCI** observed five (5) accessible spaces and one (1) van accessible space for a total of six (6) spaces. Per current code one (1) additional van accessible space is required. **RKCI** recommends adding one (1) van accessible space in the Short Term to meet current code requirements.

Curb Ramps. Curb ramps located on the north and south sides of the building appear to generally meet ADA guidelines for width and slope.

Walkways. Walkways appear to generally meet ADA guidelines for width, slope, headroom, and barriers.

Entry Doors. The interior doors in the accessible route have ADA compliant hardware and appear to meet ADA guidelines for door width and depth.

Restrooms. The facility has six (6) restrooms (three women's and three men's restroom) with handicap accessible signage on the door; however, only four (4) of these restrooms meet accessibility guidelines. Rooms 3.03.02 (men's) and 3.02.03 (women's) are labeled as accessible restrooms; however, they do not meet the following accessible specifications:

- The public toilet rooms are not wide enough to accommodate a wheelchair turnaround (60 inches);
- Toilet stall doors are not wheel-chair accessible (32-inches wide);
- Grab bars are not provided in the toilet stall; and,
- Exposed pipes are not sufficiently insulated against contact.

All other restrooms meet accessibility standards. **RKCI** recommends removing the accessible signage from Restrooms 3.03.02 and 3.02.03 in the Short Term and replacing the signage that indicates these rooms are not ADA accessible restrooms.

Drinking Fountains/Water Coolers. Some drinking fountains appear to be in general conformance with ADA guidelines.

Public telephones. Accessible public telephones are not installed on the exterior of the building.

Stairs. Stairs appear to be in general conformance with ADA guidelines.

Alarm Systems. Audible/visual (strobe) signaling devices are provided throughout the building and appear to meet ADA guidelines.

Elevators. Elevators appear to be in general conformance with ADA guidelines.

Property Management Interview. N/A

3.0 GENERAL INFORMATION

3.01 PURPOSE AND SCOPE OF SERVICES

General. The purpose of this Property Condition Assessment was to observe and document readily visible building systems and materials to determine if conditions exist that might significantly affect the value of the property and, which may have a significant impact on the continued operation of the facility during the evaluation period. It has been performed using that degree of skill and care normally exercised by reputable consultants performing similar work.

Observation. This assessment included a site visit. Construction documents (drawings and specifications) were unavailable for review. Visual observations are completed for the following system components: site development; building structure; building exterior areas, interior areas; mechanical, electrical, plumbing systems, fire/life safety, and general ADA compliance.

The observations are performed without removing or damaging components of the existing building systems. Consequently, comprehensive studies to identify, document, and evaluate every existing defect or deficiency was not conducted. In some cases, additional studies may be warranted to fully evaluate concerns noted. In addition, system checks or testing of the equipment's operating condition is beyond the scope of this assessment.

Report. This report is intended to provide a general overview of the building systems and their general conditions. The recommendations and opinions of cost provided herein are for observed deficiencies based on the understanding that the facility will continue operating in its present occupancy classification. Certain assumptions have been made regarding conditions and operating performance. If any additional information is encountered concerning the facility, it should be forwarded to **RKCI** for possible re-evaluation of the assumptions, conclusions and recommendations presented herein.

The opinions and recommendations presented are based on our observations, evaluation of the information provided, and interviews with personnel familiar with the property. No calculations have been performed to determine the adequacy of the facility's original design. It is possible that defects and/or deficiencies exist that are not readily accessible or visible. In addition, other problems may develop with time that are not evident at the time of this assessment.

The opinions and recommendations in this report should not be construed in any way to constitute a warranty or guarantee regarding the current or future performance of any system identified.

Reliance on this report in any way by parties other than the Client is subject to the contractual terms and conditions in effect between the Client and **RKCI** for this project. The observations, findings, and conclusions within this report are based on our professional judgment and information obtained during the course of this assessment.

ADA Qualifications. The scope of this report regarding the Americans with Disabilities Act (ADA) is limited to a general overview of the subject improvements common public areas (of improvements considered to be "Public Accommodations") based upon the requirements of Title III of the Americans with Disability Act (ADA). Per Title III, disabled persons are to be provided accommodations and access equal to, or similar to, that available to the general public. The ADA requires that architectural and communication barriers in 'public accommodation' improvements, completed on or before January 26, 1992, be removed if they are 'readily achievable' and are not an "undue burden". Most states and local municipalities have adopted accessibility requirements that, in some cases, may be more stringent than

the ADA. The review of the subject property for compliance with state and local accessibility requirements is beyond the scope of this report.

The purpose of the ADA section is to identify certain obvious items that do not appear to be in general conformance with the Title III requirements; without inferring that correction of the reported items will bring the property into total compliance with the ADA. While opinions of cost to correct or remove noted barriers are provided herein, they do not constitute an opinion that elimination of the barriers is “readily achievable” and not an “undue burden” as defined by the ADA. The owner must determine this issue. The ADA is not intended to affect the contractual responsibilities existing in lease agreements between owners and tenants. Typically, the tenant is responsible for reviewing and making readily achievable accommodations in their own lease/work space while the owner is responsible for the common areas of the improvements.

If one has not been completed, it is recommended that the property owner obtain a complete ADA audit of the property and that a program plan be established for correcting architectural and communication barriers

3.02 EVALUATION DEFINITIONS

- Good:* Average to above-average condition for the building system or material assessed, with consideration of its age, design, and geographical location. Generally, other than normal maintenance, no work is recommended or required.
- Fair:* Average condition for the building system evaluated. Some work is required or recommended, primarily due to the normal aging and wear of the building system, to return the system to a good condition.
- Poor:* Below average condition for the building system evaluated. Significant work or replacement anticipated to return the building system or material to an acceptable condition.

Unless stated otherwise in this report, the systems reviewed are considered to be in good condition and their performance appears to be satisfactory.

3.03 REPORT TENSE

This report has been prepared in the present tense as it is intended to only describe conditions at the time of the site observations.

3.04 OPINION OF COST

The opinions of costs presented are for the readily visible materials and building system defects that might significantly affect the value of the property during the evaluation period. These opinions are based on approximate quantities and values. They do not constitute a warranty that all items, which require repair or replacement, are included. Repair item values, either in aggregate or singularly, that are less than \$1,000 have not been included in the ‘Capital Expenditure Analysis / Reserve Replacement Schedule’ table, unless life safety is a concern. Narrative portions of the report and/or photographs may depict a certain number of these items for qualification of the conditions of the property.

The opinions presented are based on published unit price data and experience. These opinions should not be interpreted as a bid or offer to perform the work. All costs are stated in present value.

In evaluating the costs presented, it is important to understand that actual costs depend on such factors as design documentation, contractor expertise, existing contractor commitments, seasonal work load, insurance and bonding. These factors may cause wide variations in the actual cost provided from bidder to bidder. In view of these limitations, the costs presented in this report should be considered “order of magnitude” and used for budgeting purposes only. Preparation of detailed design documentation and obtaining competitive contractor bidding is necessary to determine actual costs.

ENVIRONMENTAL SITE ASSESSMENT

RKCI completed the Environmental Site Assessment (ESA) on October 31, 2022. The ESA was conducted in accordance with ASTM E 1527-13. The ESA attempted to identify any recognized environmental conditions that may affect land development; and, includes the review of required regulatory databases, review of available historical information, interviews with property owners, and a pedestrian site reconnaissance. Based on this information, **RKCI** prepared a written report which includes:

- Documentation of information sources;
- The facts and description of environmental conditions relevant to the site;
- The opinion of the environmental professional of the impact of recognized environmental conditions in connection with the property; and,
- Recommendations for further action.

For the complete ESA report, refer to **Attachment C**.

ARCHAEOLOGICAL BACKGROUND REVIEW

RKCI conducted an archaeological background review for the Institute of Texan Cultures. The review examined a variety of historical and archaeological resources including, but not limited to, historic-age aerial photography, historical plat and road maps, newspapers, the THC’s Texas Archeological Sites Atlas, city and county archives, and genealogical records. The purpose of the review was to determine land use and development of the project area over time, and to determine the likelihood of encountering significant cultural deposits within the project boundaries that have the potential to be listed on the National Register of Historic Places (NRHP) or be formally designated as State Antiquities Landmarks (SALs).

RKCI has provided a report with the results of the archaeological background review which summarizes the resources consulted, the findings of the review, and recommendations regarding any additional field investigations that may be warranted prior to the inception of the development activities.

For the complete Archaeological Background Review Report, refer to **Attachment D**.

* * * * *

**ATTACHMENT A
SITE LOCATION
PLAN**

SITE LOCATION PLANS

INSTITUTE OF TEXAN CULTURES
801 E César E. Chávez Blvd, San Antonio, TX

PROJECT No.:

ASR22-032-00

DRAWN BY:

KKCV

REVIEWED BY:

LMS

ATTACH.

A

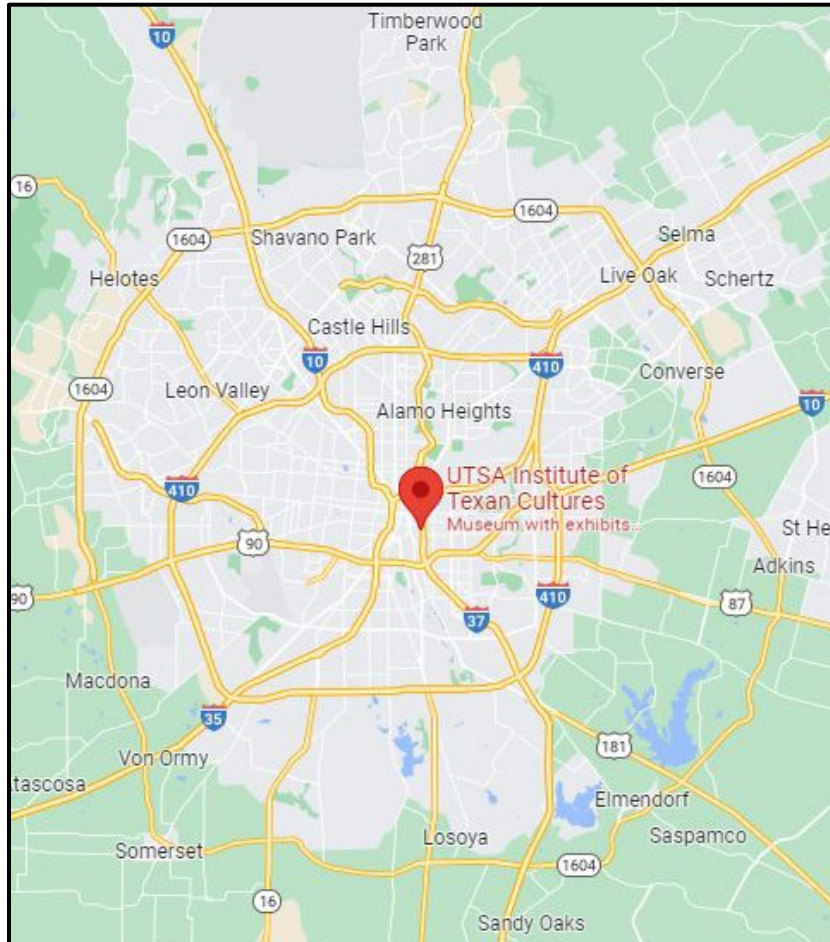

SITE LOCATION PLAN

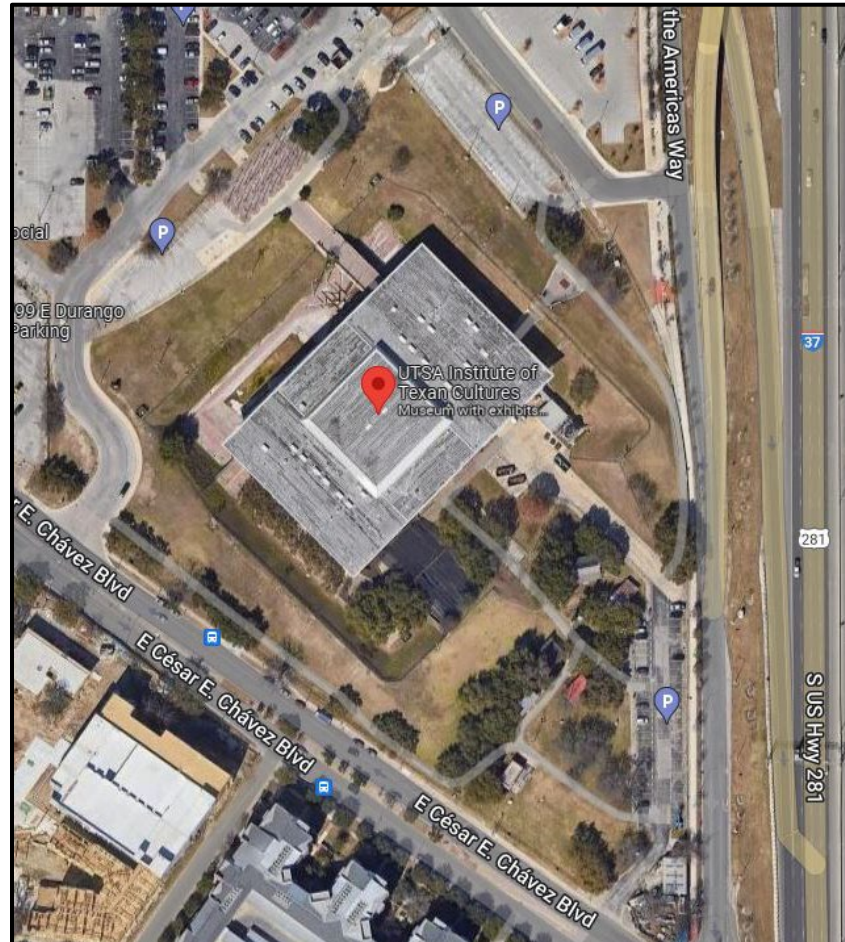

SITE PLAN

ATTACHMENT B PHOTOGRAPHS



PHOTOGRAPH 1 – General view of the west elevation (front of the building).



PHOTOGRAPH 2 – View of parking lot on the west side of the building. Asphalt paving is in fair condition. Concrete paving at the accessible parking spaces is in good condition.



PHOTOGRAPH 3 – General view of parking lot on the east side of the property. Pavement is in fair condition with evidence of full-depth patch repairs, transverse and longitudinal cracking, raveling, and rutting.



PHOTOGRAPH 4 - General view of parking lot on the east side of the property. Pavement is in fair condition with evidence of full-depth patch repairs, transverse and longitudinal cracking, raveling, and rutting.



PHOTOGRAPH 5 – General view of parking lot on the east side of the property. Pavement is in fair condition with evidence of full-depth patch repairs, transverse and longitudinal cracking, raveling, and rutting.



PHOTOGRAPH 6 – View of concrete paving at the service drive/ loading dock area. Concrete pavement is in fair to good condition.



PHOTOGRAPH 7 – General view of the entrance to the service drive on the south side of the property. Concrete pavement is in fair condition with corner cracks and transverse cracks.



PHOTOGRAPH 8 - View of the service drive with transverse and longitudinal cracks.



PHOTOGRAPH 9 – View of the service drive with transverse and longitudinal cracks. Joint sealant is in poor condition.



PHOTOGRAPH 10 – View of concrete sidewalk on the west side of the property. The sidewalk has evidence of differential movement and is considered a trip hazard. Trip hazards are a life safety issue.



PHOTOGRAPH 11 – View of concrete sidewalk with a transverse crack the width of the sidewalk. There is spalled concrete between the crack and the joint.



PHOTOGRAPH 12 – General view of the concrete sidewalk. There is exposed aggregate. Joint sealant is not present.



PHOTOGRAPH 13 – General view of the concrete sidewalk with exposed aggregate and aggregate pops.



PHOTOGRAPH 14 – General view of the patio area on the south side of the building. There is not joint sealant between concrete panels.



PHOTOGRAPH 15 – View of concrete patio with cracks in the concrete. There is no joint sealant between concrete panels.



PHOTOGRAPH 16 – General view of asphalt-paved seating area on the west side of the property. Asphalt paving is in poor condition.



PHOTOGRAPH 17 – View of asphalt sidewalk that extends along the east side of the property. Pavement is in poor condition with transverse and longitudinal cracks and edge raveling.



PHOTOGRAPH 18 – View of asphalt sidewalk that extends along the east side of the property. Pavement is in poor condition with transverse and longitudinal cracks and edge raveling.



PHOTOGRAPH 19 – View of asphalt sidewalk that extends along the east side of the property. Pavement is in poor condition with transverse and longitudinal cracks and edge raveling.



PHOTOGRAPH 20 – View of granite sidewalk with cracks in the granite slabs.

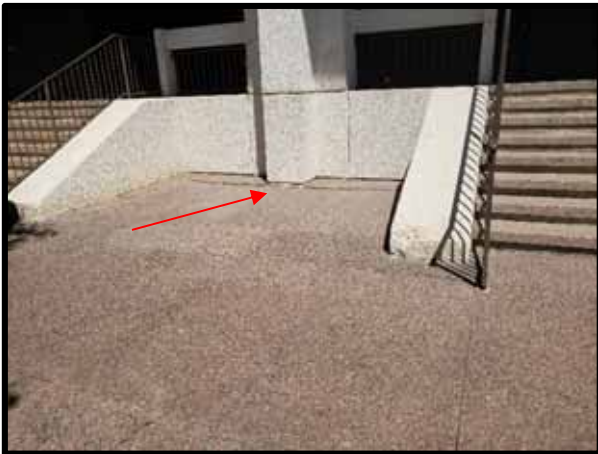

PHOTOGRAPH 21 – View of granite sidewalk with possible settlement adjacent to the building column.



PHOTOGRAPH 22 – View of granite sidewalk with possible settlement of the sidewalk adjacent to the building foundation and stairs. **The differential movement of the granite sidewalk has created a trip hazard which is a life-safety issue.**



PHOTOGRAPH 23 – General view of granite steps.



PHOTOGRAPH 24 – View of steps from the loading dock area to the east side of the building. Steps are in fair condition.



PHOTOGRAPH 25 – View of steps on the north side of the building that extend from the building. These steps are in poor condition and have been barricaded against pedestrian traffic.



PHOTOGRAPH 26 – General view of granite and concrete steps and benches.



PHOTOGRAPH 27 – Example of concrete curb with isolated cracks.



PHOTOGRAPH 28 – General view of fencing along east property boundary. Fencing has chipped and peeling paint, surface oxidation, and possible corrosion.



PHOTOGRAPH 29 – View of fence on the top of the berm adjacent to the service drive. Fence is leaning and several of the footings appear to be undermined.



PHOTOGRAPH 30 – View of fencing on top of the berm to the west of the building. The fence is leaning and several of the footings appear to be undermined. Shoring has been installed to prevent collapse of the fence.



PHOTOGRAPH 31 – View of fencing at the northwest corner of the property. The fence is leaning and there is a section of fence that has been damaged.



PHOTOGRAPH 32 – View of probable French drain at the base of the berm.



PHOTOGRAPH 33 – View of probable French drain at the base of the berm.



PHOTOGRAPH 34 – View of light pole with surface oxidation and possible corrosion around the base of the pole.



PHOTOGRAPH 35 – General view of the canopy structure.



PHOTOGRAPH 36 – View of structural steel framing of the canopy structure. There is visible oxidation and possible corrosion of the steel.



PHOTOGRAPH 37 – View of structural steel framing of the canopy structure. There is visible oxidation and possible corrosion of the steel.



PHOTOGRAPH 38 - View of structural steel framing of the canopy structure. There is visible oxidation and possible corrosion of the steel.



PHOTOGRAPH 39 – View of structural steel framing of the canopy structure. There is visible oxidation and possible corrosion of the steel.



PHOTOGRAPH 40 – View of structural steel framing of the canopy structure. There is visible oxidation and possible corrosion of the steel.



PHOTOGRAPH 41 – Example of dented flagpole.



PHOTOGRAPH 42 – Example of flagpole with bent top.



PHOTOGRAPH 43 – View of foundation floor slab with no visible distress.



PHOTOGRAPH 44 - View of foundation floor slab with no visible distress.



PHOTOGRAPH 45 – View of the expansion joint on the third floor in Corridor 3.04. There is distress in the joint sealant.



PHOTOGRAPH 46 – Example of concrete delamination at the column above the second floor balcony.



PHOTOGRAPH 47 – Example of concrete spall with exposed rebar.



PHOTOGRAPH 48 – Example of concrete spall with exposed rebar.



PHOTOGRAPH 49 – View of roof framing with possible moisture staining.



PHOTOGRAPH 50 - View of roof framing with possible moisture staining.



PHOTOGRAPH 51 – View of second floor framing with staining that may indicate moisture infiltration.



PHOTOGRAPH 52 - View of second floor framing with staining that may indicate moisture infiltration.



PHOTOGRAPH 53 – View of expansion joint through the first floor framing with possible moisture staining and efflorescence.



PHOTOGRAPH 54 – View of second floor framing with staining that may indicate moisture infiltration.



PHOTOGRAPH 55 – View of existing modified bitumen roofing system. Granule loss and membrane alligatoring is typical in the roofing membrane.



PHOTOGRAPH 56 – View of aluminum clad base flashing at the parapet wall conditions and the thru-wall scuppers used as the secondary/overflow drainage.



PHOTOGRAPH 57 – View of the aluminum clad base flashing and the pre-finished metal expansion joints. Aluminum clad base flashings are beginning to show signs of delamination.



PHOTOGRAPH 58 – View of membrane alligatoring and membrane shrinkage in the modified bitumen roof membrane.



PHOTOGRAPH 59 – View of alligatoring and membrane shrinkage in the modified bitumen roof membrane.



PHOTOGRAPH 60 – View of the granule loss taking place in the modified bitumen roofing membrane.



PHOTOGRAPH 61 – Overview photo of typical roof penetration with aluminum clad base flashing. Also noted in photo is the presence of granule loss and membrane alligatoring in the modified bitumen roof membrane.

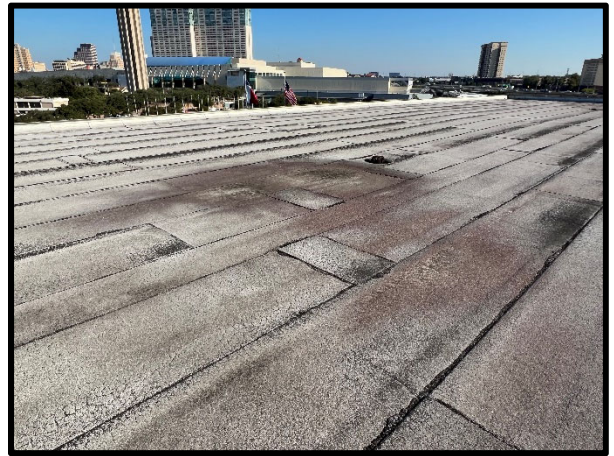

PHOTOGRAPH 62 – Ponding condition observed at the roof drains at the projection room roof area (Typical).



PHOTOGRAPH 63 – Ponding condition observed at the roof drains at the projection room roof area (Typical).

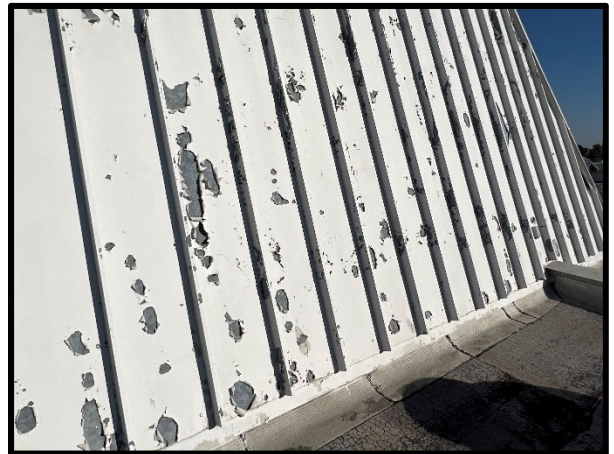

PHOTOGRAPH 64 – Where the metal wall panels are installed at the projection room, the exterior paint that appears to be installed over the galvanized metal panels is beginning to peel and flake away from the metal panels.



PHOTOGRAPH 65 – Where the metal wall panels are installed at the projection room, the exterior paint that appears to be installed over the galvanized metal panels is beginning to peel and flake away from the metal panels.



PHOTOGRAPH 66 – Where the metal wall panels are installed at the projection room, the exterior paint that appears to be installed over the galvanized metal panels is beginning to peel and flake away from the metal panels.



PHOTOGRAPH 67 – Wall panel joint condition at the pre-cast wall panels. Typical joint appears to be a masonry reveal joint that are in overall good condition.

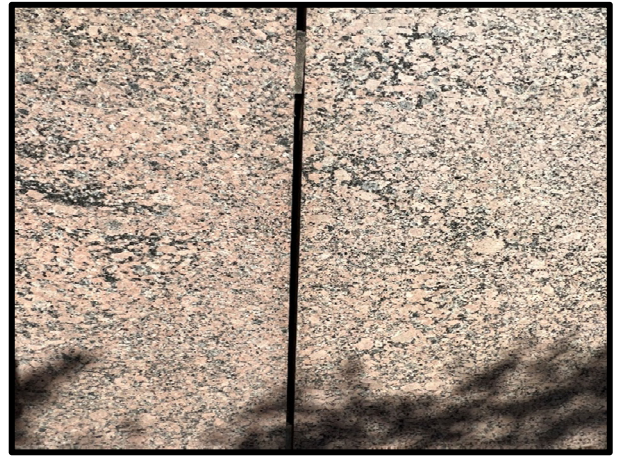

PHOTOGRAPH 68 – Typical joint condition at the granite wall and floor panels. The joints at the granite wall and floor panels are beginning to fail and are recommended for replacement.



PHOTOGRAPH 69 – Sealant joint failure at the fountain and walkover bridge area.



PHOTOGRAPH 70 - Sealant joint failure at the fountain and walkover bridge area.

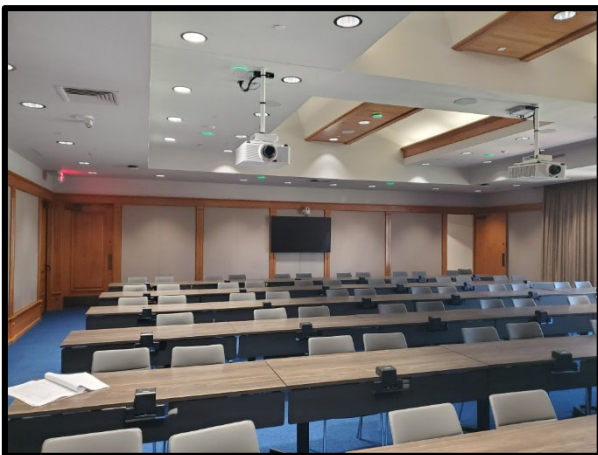

PHOTOGRAPH 71 – Example of architectural finishes. In general, the architectural finishes are in good condition.



PHOTOGRAPH 72 – Example of distress to the concrete-floor staining. This type of distress is typical for buildings of this age and was only observed at isolated locations.



PHOTOGRAPH 73 – Example of distress to the concrete-floor staining. This type of distress is typical for buildings of this age and was only observed at isolated locations.



PHOTOGRAPH 74 – View of floor in Room 1.05.17. There is damage (spalls) to the concrete floor adjacent to the sump pit.

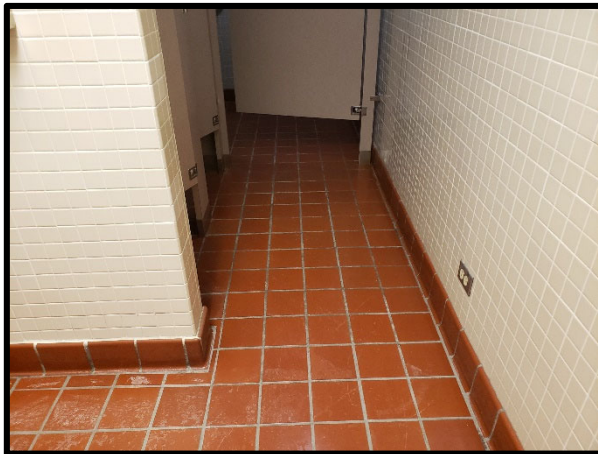

PHOTOGRAPH 75 – View of ceramic tile in Room 3.06.02. The ceramic tile is worn and is showing signs of typical wear and tear.



PHOTOGRAPH 76 – View of damage to the interior wall. This type of distress is typical for buildings of this age and was only observed at isolated locations.



PHOTOGRAPH 77 – View of vertical crack above the door to Room 3.04.10. This type of distress is typical for buildings of this age and was only observed at isolated locations.



PHOTOGRAPH 78 – Example of vertical crack in Corridor 3.04.C4. This type of distress is typical for buildings of this age and was only observed at isolated locations.



PHOTOGRAPH 79 – General view of ceiling tiles in Room 3.08.01. There is staining around the HVAC vents which is typical for buildings of this age.



PHOTOGRAPH 80 – General view of ceiling tiles in Corridor 3.04.C4. Typical distress conditions include staining and broken or damaged tiles. This type of distress is typical for buildings of this age and was only observed at isolated locations.



PHOTOGRAPH 81 – Example of staining on the ceiling tiles.



PHOTOGRAPH 82 – View of interior stairs with spalled concrete and exposed rebar. The rebar has severe corrosion with significant loss of section. This is located in the mechanical pit with the chiller units.



PHOTOGRAPH 83 – Chiller 1 (CHLR-ITC-001)



PHOTOGRAPH 84 - Chiller 1 Evaporator insulation degrading



PHOTOGRAPH 85 – Piping and instrumentation to Chiller 1



PHOTOGRAPH 86 - Chiller 2 (CHLR-ITC-002)



PHOTOGRAPH 87 – Piping to Chiller 2



PHOTOGRAPH 88 – Chiller 2 Year-Built Tag



PHOTOGRAPH 89 – Condenser Water Pump 1



PHOTOGRAPH 90 - Condenser Pump 1 Motor Tag



PHOTOGRAPH 91 – Condenser Pump 2 wear due to service life

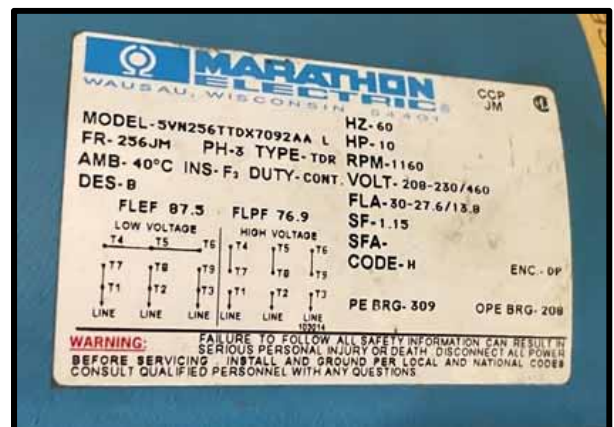

PHOTOGRAPH 92 - Condenser Pump 2 Motor Tag



PHOTOGRAPH 93 – Condenser Pump Tag



PHOTOGRAPH 94 – Piping to hot water pumps



PHOTOGRAPH 95 – Hot Water Pump 1 Motor Tag

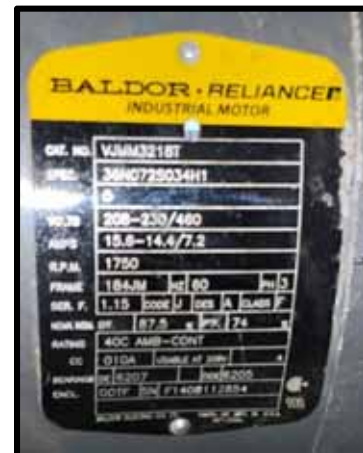

PHOTOGRAPH 96 - Hot Water Pump 2 Motor Tag



PHOTOGRAPH 97 – Chill Water Pump 2

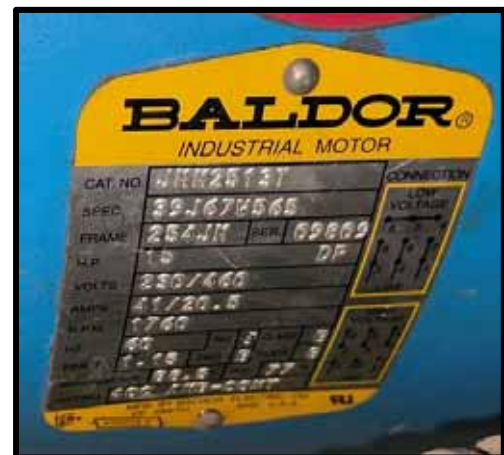

PHOTOGRAPH 98 - Chill Water Pump 2 Motor Tag



PHOTOGRAPH 99 – Chill Water Pump 1 Motor



PHOTOGRAPH 100 – Chill Water Pump 1 motor tag



PHOTOGRAPH 101 – Boiler 1 (BLR-ITC-001)



PHOTOGRAPH 102 - Corrosion on Boiler 1



PHOTOGRAPH 103 – Corrosion on back side of Boiler 1



PHOTOGRAPH 104 - Boiler 2 (BLR-ITC-002)



PHOTOGRAPH 105 – Boiler 2 Piping



PHOTOGRAPH 106 – Cooling Tower



PHOTOGRAPH 107 – Cooling tower corrosion and wear



PHOTOGRAPH 108 - Cooling tower leaking valve on makeup water line



PHOTOGRAPH 109 – Cooling Tower Control Panel



PHOTOGRAPH 110 - AHU 10

AHU 10 ZONE	ROOM #	TITLE
1.	* 1.01.01, 1.01.02	CLASS RM 1, T 2
2.	* 1.01	CENTRAL GALLERY
3.	* 1.01	GALLERY AUDITORIUM WALL
4.	* 1.03.06	MEN EMPLOYEE REST ROOM
	1.03.07	LADIES EMPLOYEE REST ROOM
	1.05.05	CLAUDIA GALL
	1.03.04	JO ANNE ANDREA
	1.03.08	(NE REGISTER) JOAN KEATE
5.	* 1.03.10	SNACK BAR
6.	* 1.03.01C	DAVID HAYNES
	1.03.01B	TOM STEPHENS
7.	* 1.03	HALLWAY TO SNACK BAR
	* 1.01	GALLERY WALL (NEAR SECURITY
* INDICATES CONTROL LOCATION		

PHOTOGRAPH 111 – AHU 10 Zones



PHOTOGRAPH 112 – AHU 10 DDC for pneumatic system



PHOTOGRAPH 113 – AHU 10 Corrosion on hydronic piping and instrumentation



PHOTOGRAPH 114 - AHU 10 Condensate Piping insulation degradation



PHOTOGRAPH 115 – AHU 10 Coil piping insulation degrading



PHOTOGRAPH 116 - AHU 11

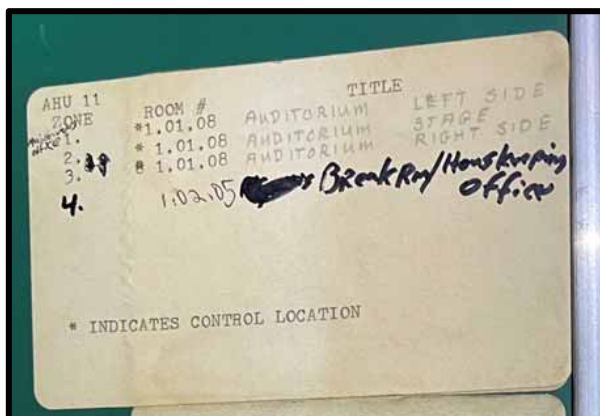

PHOTOGRAPH 117 – AHU 11 zones served



PHOTOGRAPH 118 – AHU 11 Pneumatic control system



PHOTOGRAPH 119 – AHU 11 Deteriorated piping and insulation, incomplete insulation



PHOTOGRAPH 120 - AHU 17 unit tag



PHOTOGRAPH 121 – AHU 17 Pneumatically actuated damper system



PHOTOGRAPH 122 - AHU 17 control panel



PHOTOGRAPH 123 – AHU 17 Corroded strainer on chill water supply, damaged insulation



PHOTOGRAPH 124 – AHU 17 Corroded hydronic piping and damaged insulation



PHOTOGRAPH 125 – AHU 6

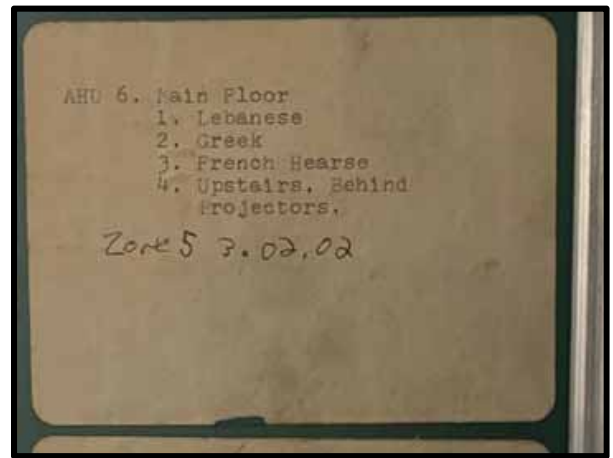

PHOTOGRAPH 126 - Zones served by AHU 6



PHOTOGRAPH 127 – AHU 6 Pneumatic Dampers



PHOTOGRAPH 128 - AHU 9B

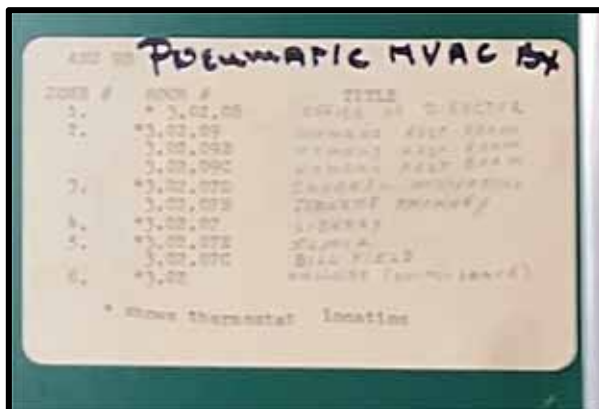

PHOTOGRAPH 129 – AHU 9B Zones



PHOTOGRAPH 130 – AHU 12



PHOTOGRAPH 131 – AHU 12 Multizone ducts



PHOTOGRAPH 132 - AHU 4

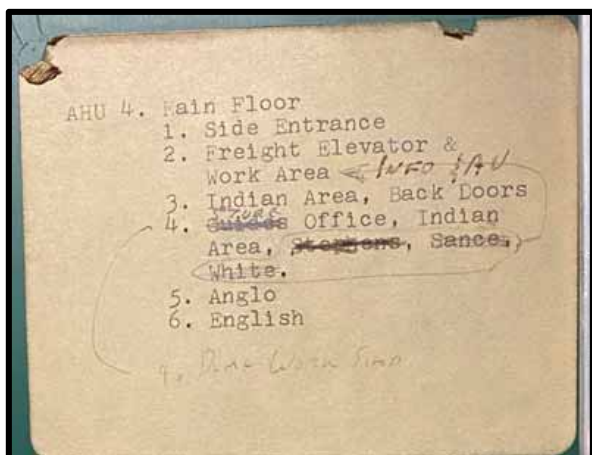

PHOTOGRAPH 133 – AHU 4 Zones served



PHOTOGRAPH 134 - AHU 4 DDC to pneumatic controls system



PHOTOGRAPH 135 – AHU 4 HW Supply with electronic actuator



PHOTOGRAPH 136 – AHU 5

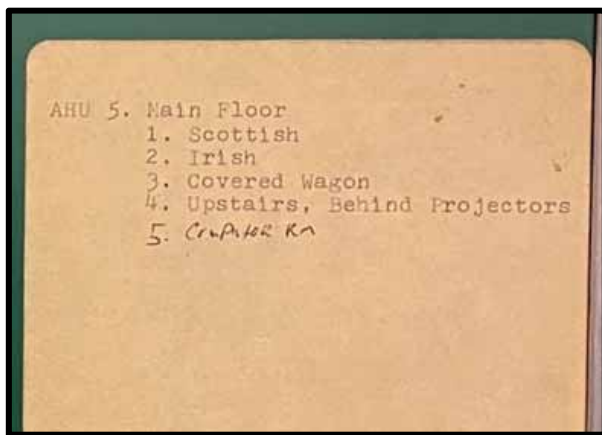

PHOTOGRAPH 137 – AHU 5 Zones



PHOTOGRAPH 138 - AHU 5 hydronic piping



PHOTOGRAPH 139 – AHU 5 Floor Drain



PHOTOGRAPH 140 - AHU 5 Controls



PHOTOGRAPH 141 – AHU 9A



PHOTOGRAPH 142 – AHU 9A Controls

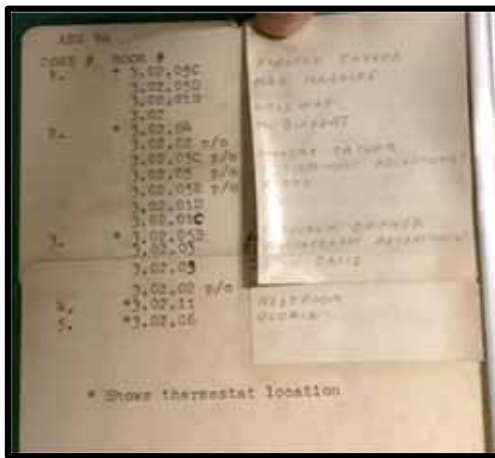

PHOTOGRAPH 143 – AHU 9A Zones



PHOTOGRAPH 144 - AHU 14



PHOTOGRAPH 145 – AHU 14 Duct



PHOTOGRAPH 146 - AHU 7

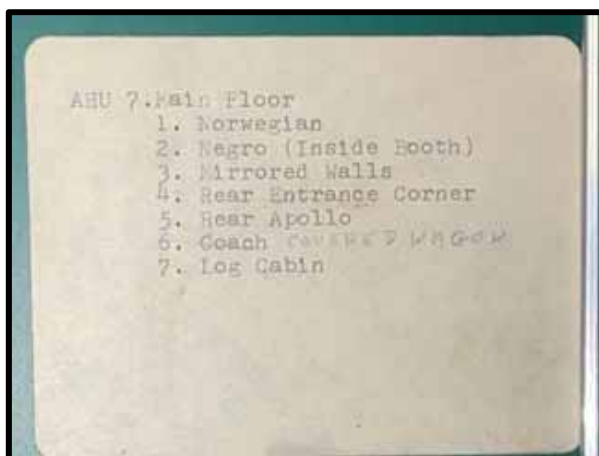

PHOTOGRAPH 147 – AHU 7 Zones



PHOTOGRAPH 148 – AHU 7 Hydronic Piping



PHOTOGRAPH 149 – AHU 7 Controls



PHOTOGRAPH 150 - AHU 15



PHOTOGRAPH 151 – AHU 15 Unit Tag



PHOTOGRAPH 152 - AHU 15 Controls

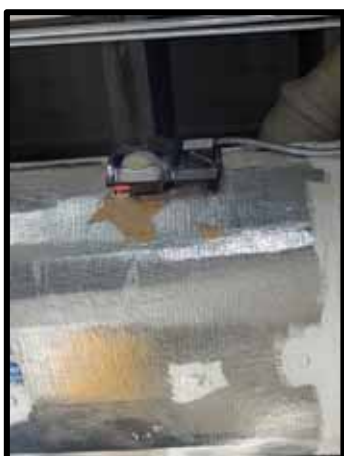

PHOTOGRAPH 153 – AHU 15 Smoke Detector



PHOTOGRAPH 154 – AHU 15 Duct



PHOTOGRAPH 155 – AHU 15 Piping and instrumentation



PHOTOGRAPH 156 - AHU 8

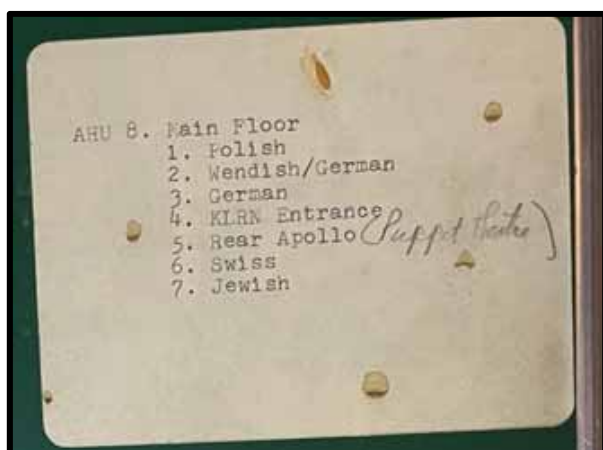

PHOTOGRAPH 157 – AHU 8 Zones



PHOTOGRAPH 158 - AHU 8 Controls



PHOTOGRAPH 159 – AHU 8 Duct



PHOTOGRAPH 160 – AHU 8 Hydronic Piping and instrumentation



PHOTOGRAPH 161 – AHU 8 Floor Drains



PHOTOGRAPH 162 - AHU 13

AH-13			
ZONE #	ROOM #	TITLE	
1	* 3.04.01	KLN CENTRAL ROOM	
✓ 2.04.02	3.04.02	KLN CONFERENCE RM	
3.	* 3.04.04	KLN STUDIO NORTH EN	
	* 3.04.09	KLN ENTRANCE	
	3.04.04B	KLN RECEPTION	
	3.04.05	KLN FEINER	
	3.04.06	RICHARD SELSKY	
	3.04.07	STAGE ROOM	
	3.04.10		
	3.04.11	LETTIA MEHDEZ	
	3.04.12		
✓ 4.04.03	3.04.13	STAGE ROOM	
	* 3.04.04	KLN STUDIO SOUTH END	
* Indicates Thermostat Location			

PHOTOGRAPH 163 – AHU 13 Zones



PHOTOGRAPH 164 - AHU 13 Damper system



PHOTOGRAPH 165 – AHU 13 Piping and instrumentation



PHOTOGRAPH 166 – Roof access hatch



PHOTOGRAPH 167 – Stairs to roof access



PHOTOGRAPH 168 - Outside air intake roof hoods



PHOTOGRAPH 169 – Buildup of particulates on grills of outside air intake roof hood



PHOTOGRAPH 170 - Array of outside air intake roof hoods on one side of the roof



PHOTOGRAPH 171 – Operational rooftop ventilators



PHOTOGRAPH 172 – Unit Tag from rooftop EF



PHOTOGRAPH 173 – Non-operational ventilator with removed top cap



PHOTOGRAPH 174 - EF missing belt for belt-drive motor



PHOTOGRAPH 175 – EF-12



PHOTOGRAPH 176 - EF-12 Top Cap missing hardware



PHOTOGRAPH 177 – Condenser Unit CU-1



PHOTOGRAPH 178 – CU-1 fins



PHOTOGRAPH 179 – CU-1 Power switched off



PHOTOGRAPH 180 - Decommissioned condenser unit



PHOTOGRAPH 181 – Piping insulation to unit showing extreme wear



PHOTOGRAPH 182 - Dust collector Unit

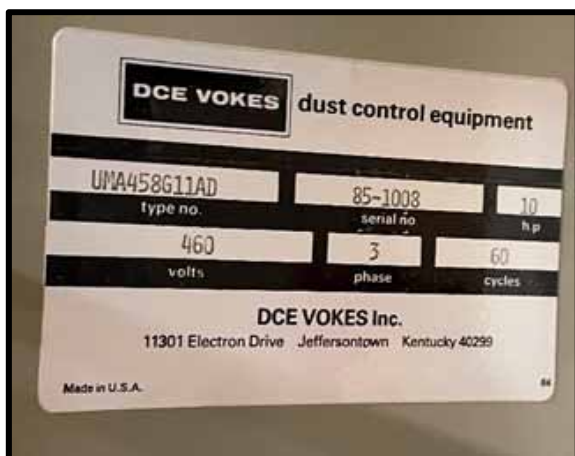

PHOTOGRAPH 183 – Dust collector unit tag



PHOTOGRAPH 184 – Duct at rear of Dust collector unit



PHOTOGRAPH 185 – Dust collector system with drops at various workstations and machines



PHOTOGRAPH 186 - Dust collector connected to woodworking machine



PHOTOGRAPH 187 – Dust collector drop connected to woodworking machine



PHOTOGRAPH 188 - Damaged dust collector drop at blast gate



PHOTOGRAPH 189 – Exterior Electrical Vault in Service Yard



PHOTOGRAPH 190 – Main Switchboard and Distribution Section



PHOTOGRAPH 191 – Generator



PHOTOGRAPH 192 – Motor Control Center example



PHOTOGRAPH 193 – Motor Control Center example



PHOTOGRAPH 194 – Example of Panel missing blank cover



PHOTOGRAPH 195 – Example of Panel missing blank cover



PHOTOGRAPH 196 – Rooftop equipment



PHOTOGRAPH 197 – Rooftop equipment



PHOTOGRAPH 198 – Site electrical for Festival use

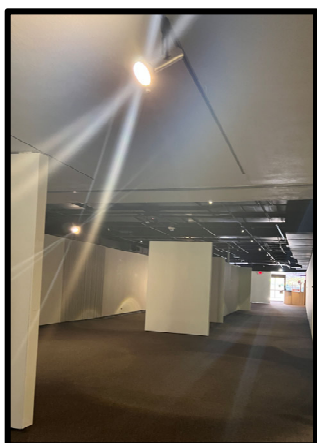

PHOTOGRAPH 199 – First Floor Lighting



PHOTOGRAPH 200 – First Floor Egress and Exit Light



PHOTOGRAPH 201 – Auditorium Lighting



PHOTOGRAPH 202 – Artifact Room Lighting



PHOTOGRAPH 203 – Restroom Lighting



PHOTOGRAPH 204 – Restroom Lighting

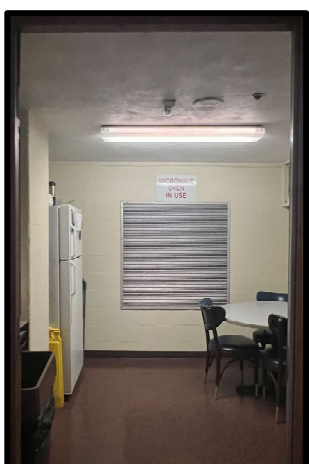

PHOTOGRAPH 205 – Breakroom Lighting



PHOTOGRAPH 206 – File Room Lighting



PHOTOGRAPH 207 – Hallway Lighting



PHOTOGRAPH 208 – Hallway Lighting



PHOTOGRAPH 209 – Painting Storage Lighting

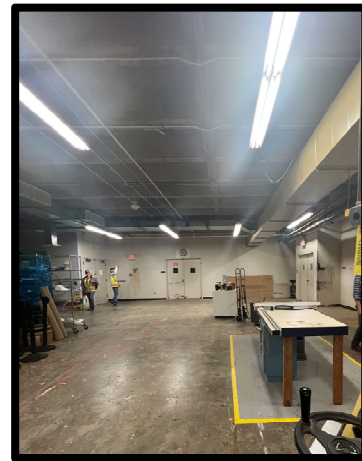

PHOTOGRAPH 210 – Welding and Shop Lighting



PHOTOGRAPH 211 – Fire Alarm Control Panel



PHOTOGRAPH 212 – Bypass Isolation Transfer Switch



PHOTOGRAPH 213 – Mechanical Room Panels



PHOTOGRAPH 214 – Mechanical Room Panels and Transformer



PHOTOGRAPH 215 – Elevator Electrical Equipment



PHOTOGRAPH 216 – Example of Aging Switchboard



PHOTOGRAPH 217 – Example of Aging Panelboard



PHOTOGRAPH 218 – Dome Electrical Equipment



PHOTOGRAPH 219 – Typical urinal.



PHOTOGRAPH 221 – First floor lavatories.



PHOTOGRAPH 220 – Typical water closet.



PHOTOGRAPH 222 – First floor lavatories.



PHOTOGRAPH 223 – Break room sink.



PHOTOGRAPH 224 – First floor lavatories.



PHOTOGRAPH 225 – 3rd floor lavatories.



PHOTOGRAPH 226 – 3rd floor break room sink.



PHOTOGRAPH 227 – 3rd floor lavatories.



PHOTOGRAPH 228 – 3rd floor drinking Fountain.



PHOTOGRAPH 229 – First floor drinking fountain.



PHOTOGRAPH 230 – First floor drinking fountain.
May need to be changed to meet ADA standards.



PHOTOGRAPH 231 – Second floor drinking fountain.
May need to be changed to meet ADA standards.



PHOTOGRAPH 232 – First floor drinking fountain.

Sanitary Sewer



PHOTOGRAPH 233 – Typical cast iron piping.



PHOTOGRAPH 234 - Typical cast iron piping.



PHOTOGRAPH 235 – Typical cast iron piping.



PHOTOGRAPH 237 - Typical cast iron piping.



PHOTOGRAPH 236 – Typical cast iron piping.



PHOTOGRAPH 238 – Typical cast iron piping.



PHOTOGRAPH 239 – Typical cast iron piping.



PHOTOGRAPH 241 - Typical cast iron piping and Simplex 4100U Fire Alarm System



PHOTOGRAPH 240 – Typical cast iron piping.



PHOTOGRAPH 242 - Typical cast iron piping.



PHOTOGRAPH 243 – Typical cast iron piping.
Possible leak from sprinkler pipe.



PHOTOGRAPH 245 – Typical cast iron piping.



PHOTOGRAPH 244 – Typical cast iron piping.



PHOTOGRAPH 246 - Typical cast iron piping.



PHOTOGRAPH 247 – Typical cast iron piping. Verify that cast iron is a minimum of 6' from floor.



PHOTOGRAPH 249 – Possible leak from cast iron.

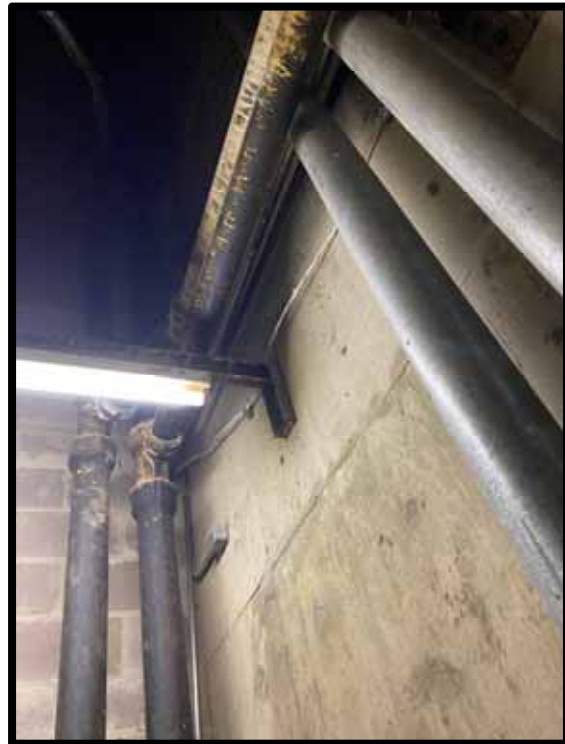

PHOTOGRAPH 248 – Possible leak from cast iron.

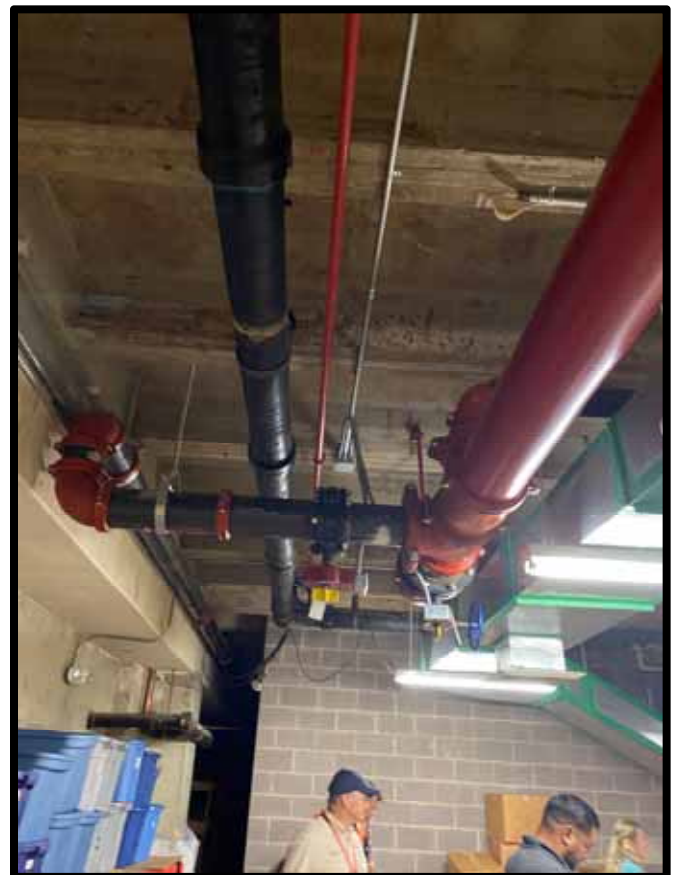

PHOTOGRAPH 250 - Typical cast iron piping.

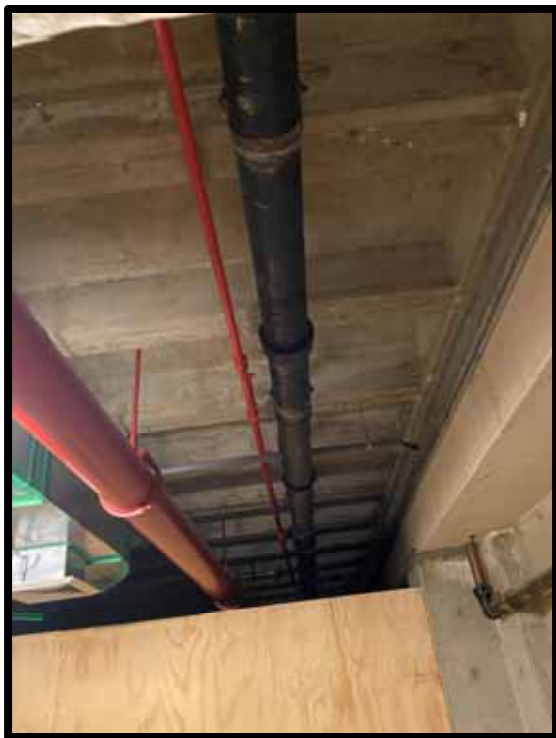

PHOTOGRAPH 251 – Typical cast iron piping.



PHOTOGRAPH 253 - Typical cast iron piping.



PHOTOGRAPH 252 – Typical cast iron piping.

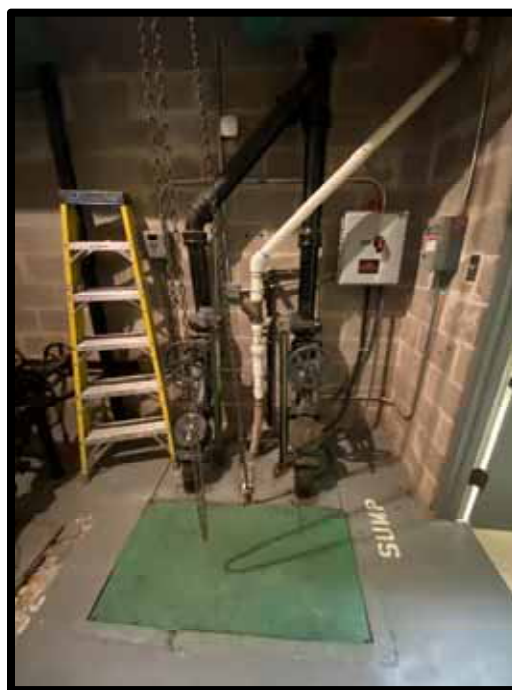

PHOTOGRAPH 254 – Sump pump room.



PHOTOGRAPH 255 – Sump pump piping.



PHOTOGRAPH 257 - Sump pump piping.



PHOTOGRAPH 256 – Sump pump room.



PHOTOGRAPH 258 - Sump pump piping.



PHOTOGRAPH 259 – Cast iron piping.

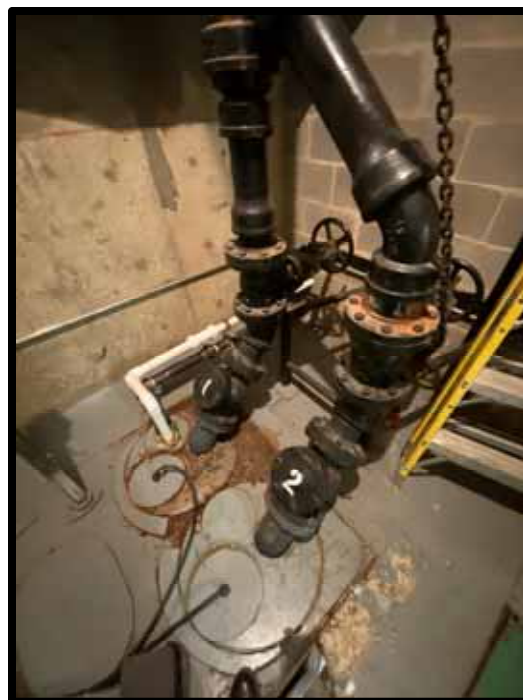

PHOTOGRAPH 261 – Sump pump piping.

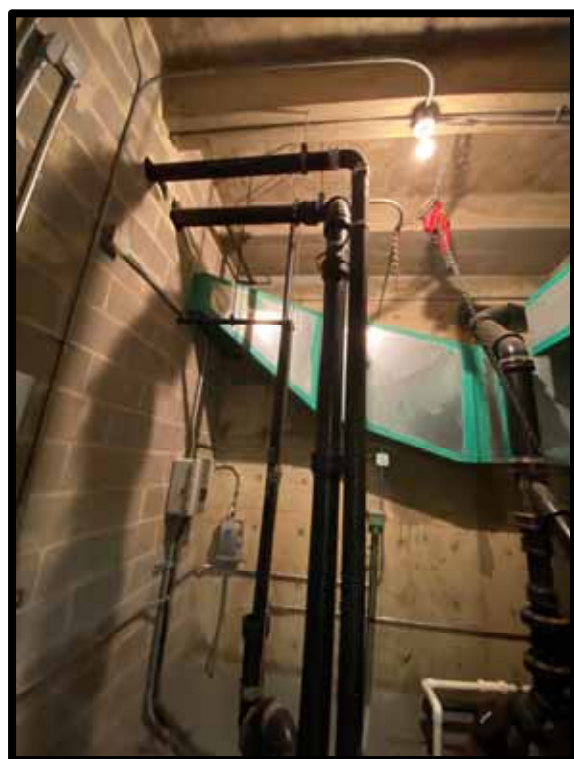

PHOTOGRAPH 260 – Sump pump piping.



PHOTOGRAPH 262 – Mechanical room floor drain.
Recommend replacement.



PHOTOGRAPH 263 - Mechanical room floor drain.
Recommend replacement.



PHOTOGRAPH 265 - Mechanical room floor drain.
Recommend replacement.



PHOTOGRAPH 264 - Mechanical room floor drain.
Recommend replacement.



PHOTOGRAPH 266 – Central plant floor sink.
Recommend replacement.



PHOTOGRAPH 267 – Central plant floor drain.
Recommend replacement.

Storm Drainage



PHOTOGRAPH 268 – Typical roof drain scupper.



PHOTOGRAPH 269 - Typical roof drain scupper.



PHOTOGRAPH 270 – Typical roof drain scupper.



PHOTOGRAPH 271 – Typical roof drain scupper.

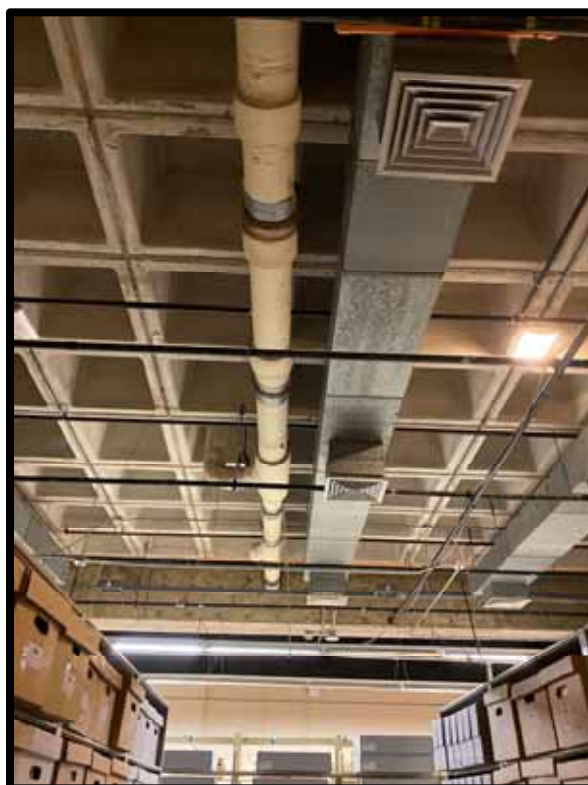

PHOTOGRAPH 272 – Typical roof drain piping.



PHOTOGRAPH 273 – Typical roof drain piping.



PHOTOGRAPH 274 – Roof drain sump pump piping.

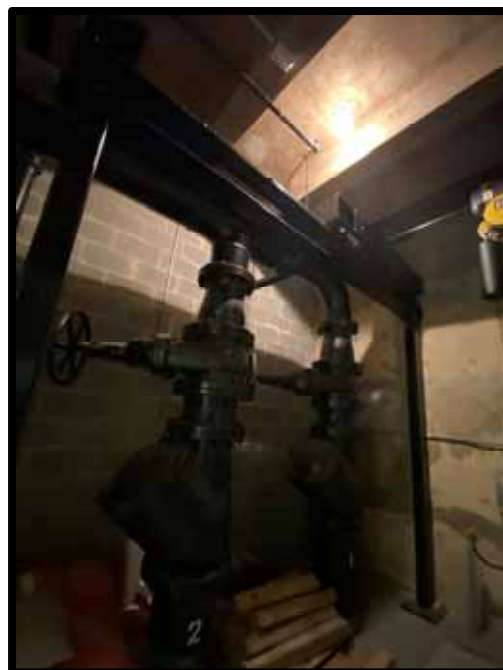

PHOTOGRAPH 275 – Roof drain sump pump piping.

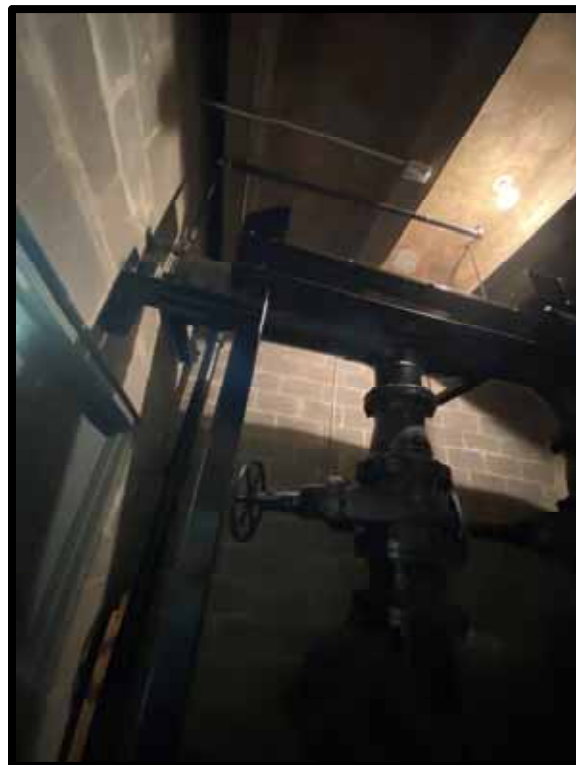

PHOTOGRAPH 276 - Roof drain sump pump piping.

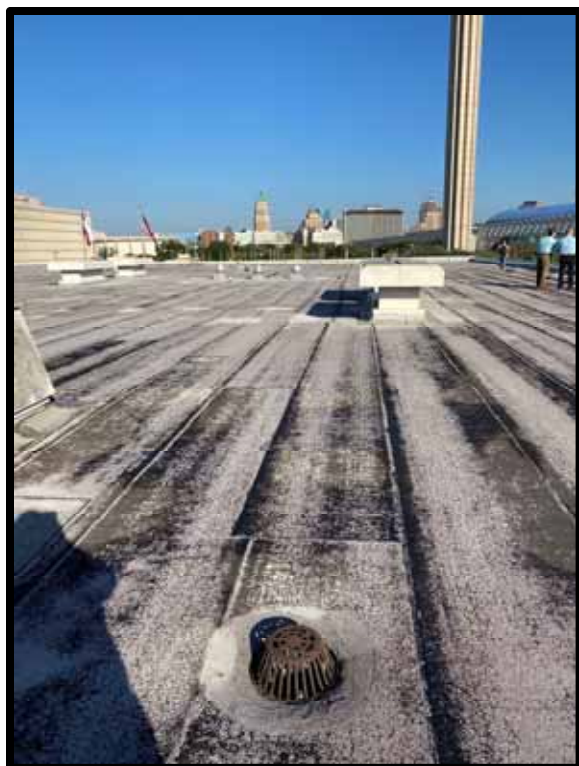

PHOTOGRAPH 277 - Typical roof drain scupper.



PHOTOGRAPH 279 – Typical roof drain scupper.



PHOTOGRAPH 278 – Typical roof drain scupper.

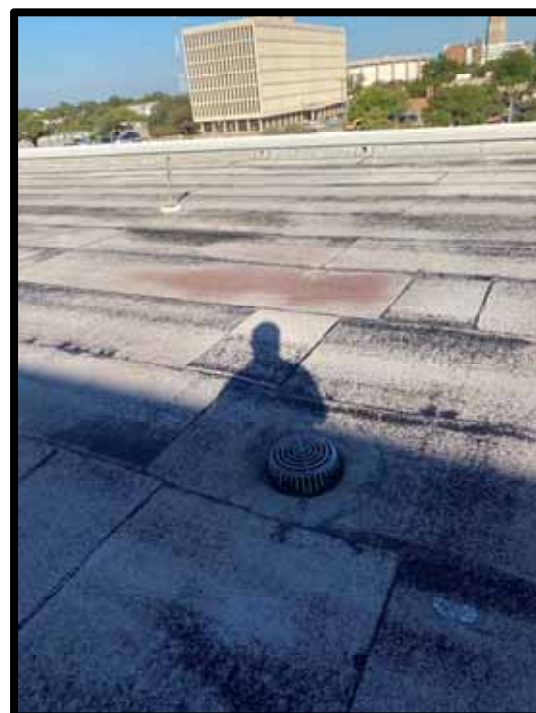

PHOTOGRAPH 280 – Typical roof drain scupper.

Domestic Cold and Hot Water



PHOTOGRAPH 281 – Typical domestic cold and hot water piping.



PHOTOGRAPH 282 - Typical domestic cold and hot water piping.

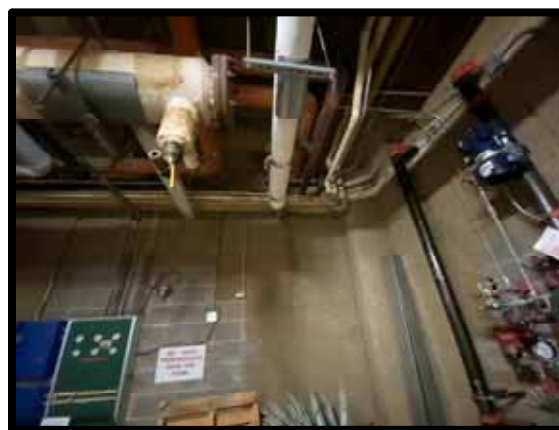

PHOTOGRAPH 283 – Typical domestic cold and hot water piping.



PHOTOGRAPH 284 – Typical domestic cold and hot water piping.

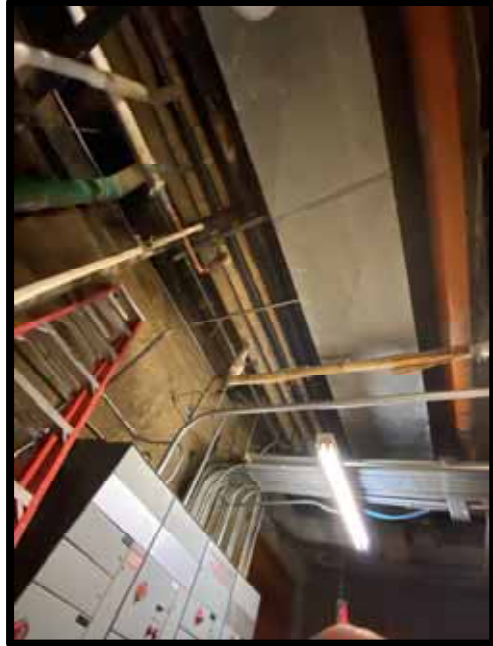

PHOTOGRAPH 286 - Typical domestic cold and hot water piping. Missing insulation



PHOTOGRAPH 285 - Typical domestic cold and hot water piping. Missing insulation.



PHOTOGRAPH 287 – Typical domestic cold and hot water piping. Damaged insulation.



PHOTOGRAPH 288 – Typical domestic cold and hot water piping. Missing insulation

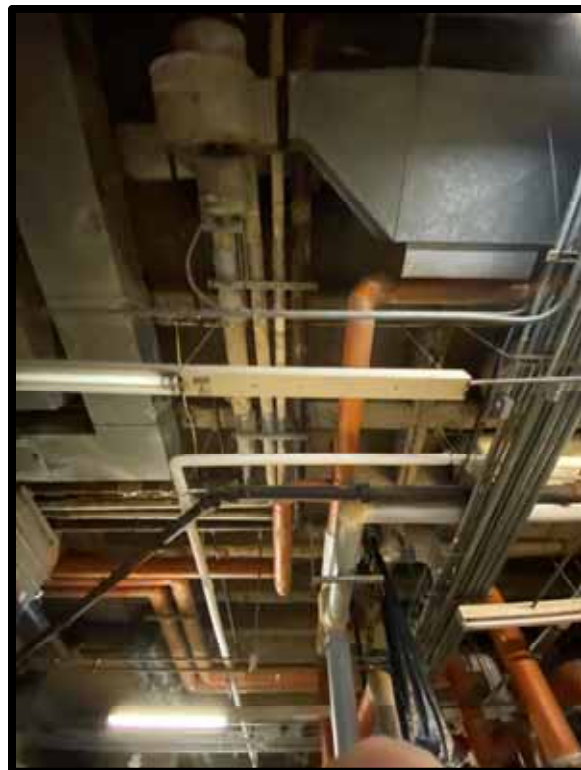

PHOTOGRAPH 290 - Typical domestic cold and hot water piping.



PHOTOGRAPH 289 – Typical domestic cold and hot water piping.

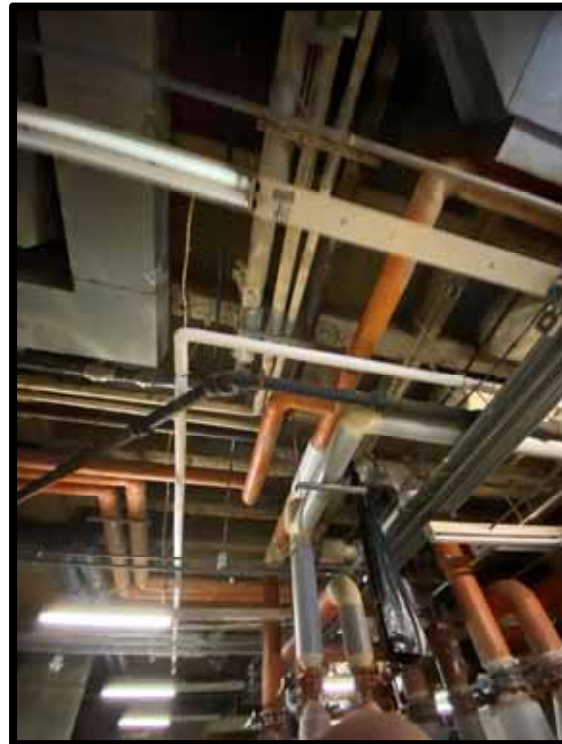

PHOTOGRAPH 291 - Typical domestic cold and hot water piping.



PHOTOGRAPH 292 - Typical domestic cold and hot water piping.



PHOTOGRAPH 294 – Storage room water heaters. CW line needs heat trap, vacuum breaker, and expansion tank.



PHOTOGRAPH 293 – Central plant emergency eyewash station.



PHOTOGRAPH 295 – Storage room water heaters.



PHOTOGRAPH 296 – Storage room domestic cold and hot water piping.

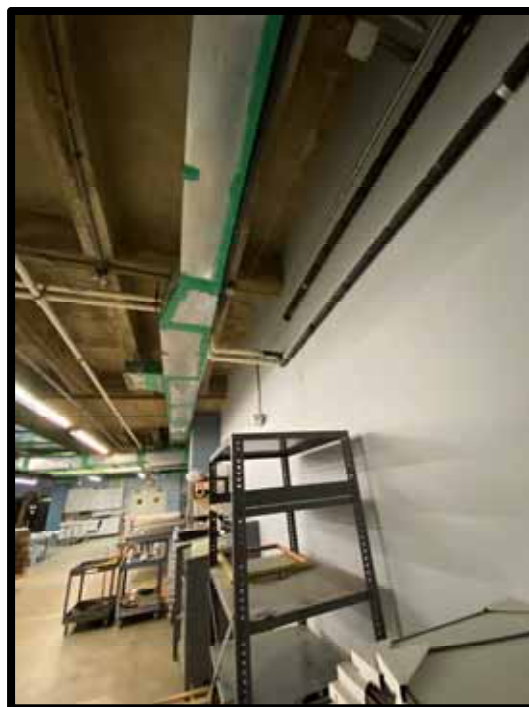

PHOTOGRAPH 298 - Storage room domestic cold and hot water piping.

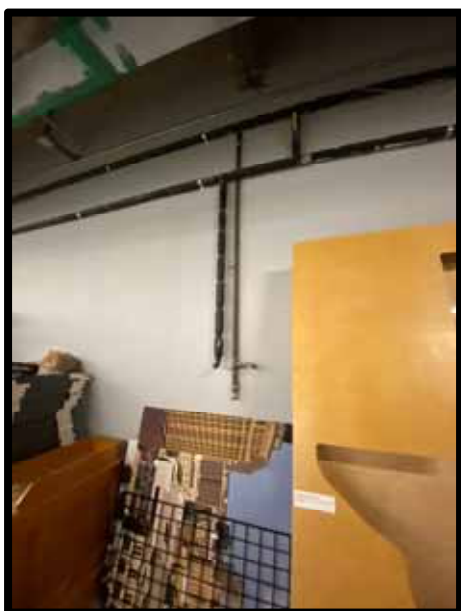

PHOTOGRAPH 297 - Storage room domestic cold and hot water piping.



PHOTOGRAPH 299 - Storage room domestic cold and hot water piping.



PHOTOGRAPH 300 - Storage room domestic cold and hot water piping.

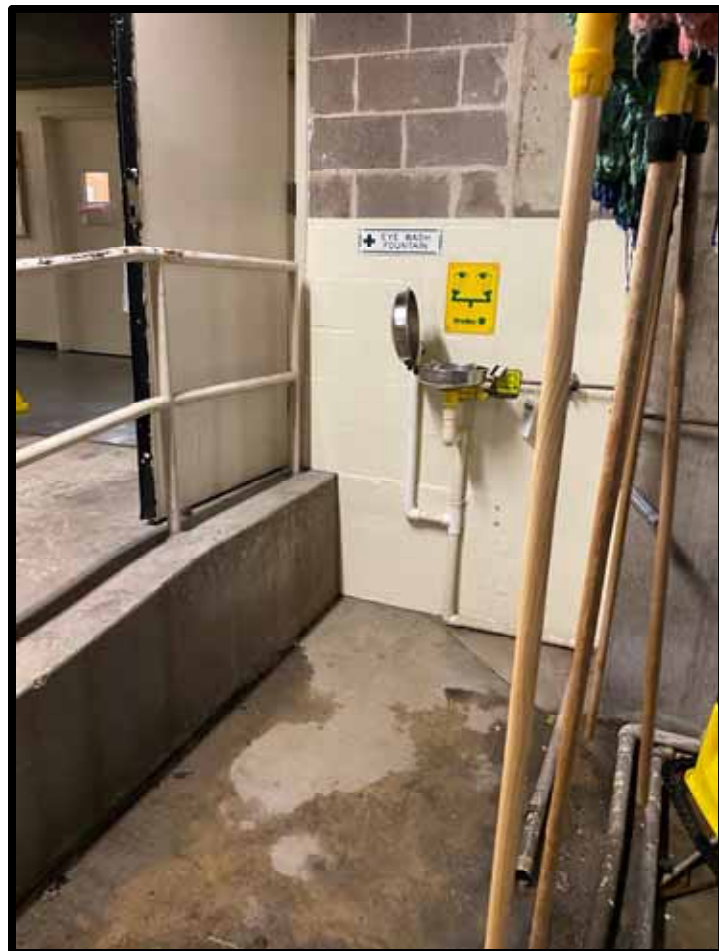

PHOTOGRAPH 301 – Mechanical room emergency eyewash station.



PHOTOGRAPH 302 – Mechanical room water heater. CW line needs heat trap, vacuum breaker, and expansion tank. Water heater needs to be in a drain pan on housekeeping pad.



PHOTOGRAPH 303 – Water heater piping.



PHOTOGRAPH 304 – Water heater, utility sink, and associated piping.



PHOTOGRAPH 305 – Commercial water heater for building hot water supply.



PHOTOGRAPH 306 – Water heater and associated piping. CW line needs heat trap, vacuum breaker, and expansion tank

Natural Gas



PHOTOGRAPH 307 – Boiler and natural gas piping.



PHOTOGRAPH 308 – Natural gas piping.



PHOTOGRAPH 309 – Natural gas piping.



PHOTOGRAPH 310 – Gas regulator at central plant.



PHOTOGRAPH 312 – Natural gas manifold.



PHOTOGRAPH 311 – Gas regulator and manifold.



PHOTOGRAPH 313 – Boiler and natural gas piping.

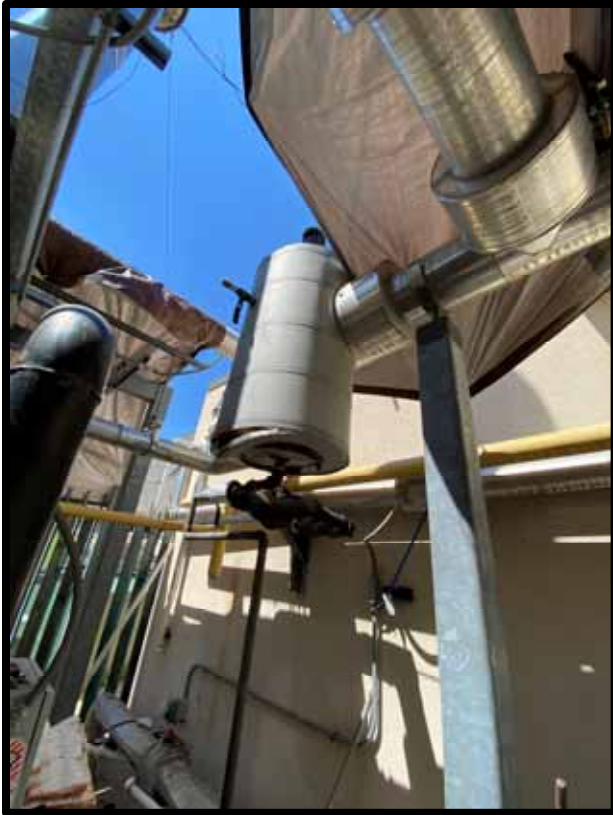

PHOTOGRAPH 314 – Natural gas piping.

Fire Pump



PHOTOGRAPH 315 – Fire pump nameplate.



PHOTOGRAPH 316 – Fire pump condensate drain.



PHOTOGRAPH 317 – Fire pump nameplate.

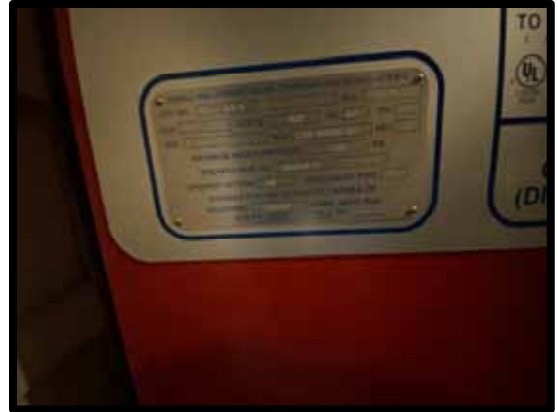

PHOTOGRAPH 319 – Fire pump controller nameplate.



PHOTOGRAPH 320 – Fire Pump



PHOTOGRAPH 318 – Fire pump controller.



PHOTOGRAPH 321 – Fire pump piping.



PHOTOGRAPH 323 - Fire pump piping.



PHOTOGRAPH 322 - Fire pump piping.

Pump Room



PHOTOGRAPH 324 – Fountain Pump



PHOTOGRAPH 325 - Fountain Pump



PHOTOGRAPH 326 – Fountain pump wiring.



PHOTOGRAPH 327 – Fountain pump nameplate.



PHOTOGRAPH 328 – Piping to fountain

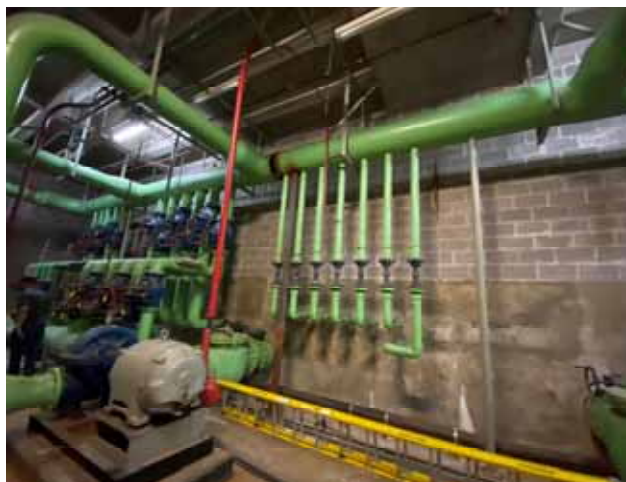

PHOTOGRAPH 329 – Fountain Pump piping. Pipe is cut where rust exists.



PHOTOGRAPH 331 – Fountain pump.



PHOTOGRAPH 330 – Fountain pump room.



PHOTOGRAPH 332 - Fountain pump piping.



PHOTOGRAPH 333 - Fountain pump piping.



PHOTOGRAPH 335 – Storage tank pump.



PHOTOGRAPH 334 - Storage tank.



PHOTOGRAPH 336 – General view of the fountain.



PHOTOGRAPH 337 - General view of the fountain.



PHOTOGRAPH 338 – General view of the bridge. There is moisture staining on the exterior edge of the bridge.



PHOTOGRAPH 339 –General view of bridge structure.



PHOTOGRAPH 340 – View of moisture staining on retaining wall at pipe penetrations.



PHOTOGRAPH 341 – General view of retaining wall with moisture staining.

**ATTACHMENT C
PHASE I ENVIRONMENTAL
ASSESSMENT REPORT**

Project No. ASR22-032-00
October 31, 2022



12821 W. Golden Lane
San Antonio, TX 78249

Dr. Kimberly Andrews Espy, Ph.D., Provost
Academic Affairs, MB 4.210
University of Texas, San Antonio
One UTSA Circle
San Antonio, Texas 78249

PO Box 690287
San Antonio, TX 78269

P 210.699.9090
F 210.699.6426
TBPE Firm F-3257

WWW.RKCI.COM

**RE: Phase I Environmental Site Assessment
Institute of Texan Cultures
801 East Cesar E. Chavez Boulevard
San Antonio, Texas**

Dear Dr. Espy:

Raba Kistner, Inc. (RKI) is pleased to submit the attached Phase I Environmental Site Assessment (ESA-I) report for the above-referenced property. This report was prepared for the University of Texas, San Antonio (CLIENT) and may not provide adequate information for other purposes or parties. If other parties wish to rely on this report, please have them contact us so that a mutual understanding and agreement of the terms and conditions for our services can be established prior to their use of this information. Reliance on the information provided in this ESA-I report for the purposes of conducting "All Appropriate Inquiry" (AAI) is subject to the conditions in *ASTM E 1527-13 §4.6* describing the continued viability of an ESA-I.

We appreciate the opportunity to have been of professional service on this important project. Should there be any questions or additional information required, please contact our office at your earliest convenience.

Very truly yours,

RABA KISTNER, INC.

A blue ink signature of Jordan A. Rosales, written in a cursive style.

Jordan A. Rosales
Environmental Geologist

A blue ink signature of Brian D. Strye, written in a cursive style.

Brian D. Strye, M.S.
Environmental Project Manager

JAR/BDS/srw

Attachments

Copies submitted: Above (1 Electronic PDF Copy)

**PHASE I
ENVIRONMENTAL SITE ASSESSMENT**

For

**INSTITUTE OF TEXAN CULTURES
801 EAST CESAR E. CHAVEZ BOULEVARD
SAN ANTONIO, TEXAS**

Prepared for

UNIVERSITY OF TEXAS, SAN ANTONIO
San Antonio, Texas

Prepared by

RABA KISTNER, INC.
San Antonio, Texas

PROJECT NO. ASR22-032-00

October 2022

TABLE OF CONTENTS

1.0	EXECUTIVE SUMMARY	1
2.0	INTRODUCTION	5
2.1	Purpose	5
2.2	Scope of Services	5
2.3	Key Terms.....	5
2.4	Limitations, and Exceptions.....	6
2.5	Special Terms and Conditions	6
2.6	User Reliance and Shelf Life	6
3.0	PROPERTY DESCRIPTION	8
3.1	Property Location	8
3.2	Legal Description.....	8
3.3	Current Use of Property	8
3.4	Description of Structures, Roads, or Other Improvements	8
3.5	Current Use of Adjacent Properties	9
4.0	USER PROVIDED INFORMATION	10
5.0	RECORDS REVIEW	11
5.1	Physical Setting	11
5.1.1	Topography	11
5.1.2	Soil Survey	11
5.1.3	Geology.....	11
5.1.4	Groundwater Depth and Movement	12
5.2	Historical Records	13
5.2.1	Historical Property Use	13
5.2.2	City Directories	14
5.2.3	Fire Insurance Maps.....	14
5.2.4	Historical Topographic Maps.....	15
5.2.5	Historical Use of Adjacent Properties.....	16
5.3	Standard Environmental Records Review.....	17
5.4	Additional Environmental Record Sources	21
5.5	Previous Environmental Reports.....	21
5.5.1	Affected Soils and Water Management Report Alamodome (RKI, 2017)	21
5.5.2	Supplemental Environmental Assessment HBGCC South Parking Lots 1 and 2 (RKI, 2016).....	22
5.5.3	Phase II Environmental Site Assessment, General Services Administration (GSA) Site (Geo Strata, 2009).....	23
5.5.4	Request for Designation “No Further Action At This Time”, Hemisfair Site [General Services Administration (GSA), Public Buildings Service, 2008]	24
6.0	SITE RECONNAISSANCE	25
6.1	Methodology and Limiting Conditions.....	25
6.2	General Site Setting	25
6.2.1	Sewage Disposal System	25
6.2.2	Surface Stormwater Drainage	25
6.2.3	Potable Water Supply	25
6.2.4	Surface Water.....	25
6.2.5	Underground and Above Ground Storage Tanks (UST/AST)	26
6.2.6	Odors	26
6.2.7	Pools of Liquid	26
6.2.8	Drums	26

6.2.9	Hazardous Substance and Petroleum Products Containers	26
6.2.10	Known or Observed Usage of Hazardous Substances	26
6.2.11	Unidentified Substance Containers	26
6.2.12	Polychlorinated Biphenyls (PCBs)	26
6.2.13	Potential for Offsite Migration of Hazardous Materials or Petroleum Products.....	27
6.3	Interior Observations.....	27
6.4	Exterior Observations	27
6.4.1	Pits, Ponds, or Lagoons	27
6.4.2	Stained Soils or Stressed Vegetation	27
6.4.3	Solid Waste Disposal	27
6.4.4	Process Wastewater	27
6.4.5	Wells	28
6.4.6	Septic Systems.....	28
6.4.7	Site Plan	28
7.0	INTERVIEWS.....	29
7.1	Interview with Site Owner.....	29
7.2	Interviews with Local Government Officials	29
8.0	FINDINGS AND CONCLUSIONS.....	30
9.0	RECOMMENDATIONS.....	33
10.0	DATA GAPS	34
11.0	NON-SCOPE CONSIDERATIONS.....	35
12.0	REFERENCES.....	36
13.0	ENVIRONMENTAL PROFESSIONAL STATEMENT	37
14.0	PROFESSIONAL QUALIFICATIONS AND SIGNATURE PAGE.....	38

ATTACHMENTS

Figure 1 – Area Location Map

Figure 2 – Site Plan

Figure 3 – Topographic Map (USGS)

Attachment A – Photographs of Site and Vicinity

Attachment B – Physical Setting Report

Attachment C – Historical Aerial Photographs

Attachment D – City Directory Report

Attachment E – Fire Insurance Maps Report

Attachment F – Historical Topographic Maps

Attachment G – ERIS Database Report

1.0 EXECUTIVE SUMMARY

As authorized by Dr. Kimberly Andrews Espy, Academic Affairs, of the University of Texas, San Antonio (CLIENT), **Raba Kistner, Inc. (RKI)** has completed a Phase I Environmental Site Assessment (ESA-I) for two developed tracts of property totaling approximately 12.933 acres. These tracts are currently owned by the “Board of Regents of the UT System”, and are located at 801 East Cesar E. Chavez Boulevard San Antonio, Bexar County, Texas (i.e., hereinafter referred to as the SITE). The ESA-I was conducted on behalf of The University of Texas, San Antonio in accordance with **RKI Proposal Number PSR22-055-00, dated July 22, 2022**, with procedures set forth in the following guidance document: *American Society of Testing and Materials (ASTM) Practice E 1527-13, Environmental Site Assessments: Phase I Environmental Site Assessment Process*. The limitations and exceptions of this assessment are discussed on **Section 2.3** of this report.

The two parcels comprising the SITE consist of the following:

Parcel 1 is a 6.4090-acre parcel occupied by the Institute of Texan Cultures from approximately 1970 to 2022.

Parcel 2 is a 6.5240-acre parcel occupied by the Institute of Texan Cultures from approximately 1970 to 2022.

The findings, conclusions, and recommendations developed during this ESA-I are presented as follows:

- During SITE reconnaissance activities, **RKI** did not observe evidence of the following: bulk storage of petroleum products in underground or aboveground storage tanks (USTs/ASTs); process wastewater generation; oil or gas wells; stained soils or stressed vegetation, or other features on the SITE that would suggest potential recognized environmental condition (REC) associated with the SITE. However, **RKI** observed the following hazardous substances:

RKI observed small quantities of common household cleaners were observed with the janitorial closets throughout the main building structure (i.e., Texas Pavilion building). The remnants of paints were observed in the former wood shop located within the basement of the facility. These containers were observed to be stored properly within fire-rated storage closets. Three 55-gallon drums of cooling water treatment (E-3358) and chemical treatment biocide (Bio/Tec 084, Bio/Tec 911). These drums are stored within the water cooling facility adjacent to the cooling tower east of the main building.

Gasoline used for landscaping equipment is currently stored in small quantity containers (less than 5-gallons in size) and were observed stored within fire cabinets within the landscape maintenance shed on the southeast corner of the SITE.

Good housekeeping practices were observed throughout the SITE’s structures. Due to the relatively small quantities of chemicals used and disposed of in accordance with the manufacturer's guidelines, impacts to the SITE from these materials are considered unlikely.

- **RKI** reviewed Historical Fire Insurance Maps and identified the following recognized environmental conditions:
 - In a 1952 Fire Insurance Map, **RKI** gleaned the following information pertaining to the SITE:
 - An automotive repair shop and filling station appear at the intersection of the former Goliad Street and Newton Street which was located on the west side of the SITE. Automotive repair facilities typically utilize petroleum by-products and solvents during the course of their operations. In addition, many automotive repair facilities possess underground hydraulic lifts, which may contribute to past release(s) of hydraulic fluid to the SITE subsurface. Due to the potential for historical contamination to be present, the historic automotive repair shop constitutes **REC #1** for the SITE.

Filling station facilities typically utilize petroleum by-products during the course of their operations. Due to potential historic hydrocarbon releases originating from the filling station operations, the historic filling station constitutes **REC #2** for the SITE.
 - A dry cleaner appears on former Goliad Street located on the south side of the SITE. Dry cleaner facilities typically utilize solvents (i.e. detergent, soap, etc.) during the course of their operations. Due to potential past release(s) of solvents, impacting nearby soil and shallow groundwater, the historic dry cleaner constitutes **REC #3** for the SITE.
 - A machine shop appears on Goliad Street adjacent to the former dry cleaners located near the southwest corner of the SITE. Machine shop facilities typically utilize petroleum by-products and solvents during the course of their operations. Additionally, there is potential for heavy metals contaminants to be present in the surface soils associated with machine shop operations. Due to the potential for historical contamination to be present, the historic machine shop constitutes **REC #4** for the SITE.

Locations of the *RECs* identified in the 1952 Sanborn map are depicted on **Figure 2 – Site Plan**.

- Prior to the development of the current building structures, the SITE was developed with residential structures as depicted in the reviewed Sanborn Fire Insurance maps. Urban settings with a high density of structures poses a concern with respect to lead and possibly other heavy metals contaminants. Lead-based paint was likely used in conjunction with residential structures dating back to the 1900s. Therefore, it is likely that elevated lead levels, in particular, are present in surface soils throughout the SITE.
- *ERIS Database Report*, dated September 30, 2022, performed the environmental regulatory database search. A complete listing of databases searched is included as **Attachment G**. *ERIS*

located 123 regulatory database finding results within a mile search radius. One regulatory database finding was identified for the SITE, and two findings are located on adjacent property. This report meets the government records search requirement of ASTM E 1527 13, All Appropriate Inquiry (AAI). The following is a summary of pertinent information concerning the SITE and its adjacent properties:

- On-SITE finding: This finding is listed as an Emergency Response Notification System (ERNS) facility. The facility is listed as receiving an incident on November 30, 1999. The incident is detailed as asbestos and tar fumes originating from the roof remodeling work. Due to the date of the incident and the affected physical medium (ambient atmosphere, not soil or groundwater), **RKI** does not constitute this finding as a *REC* for the SITE.
- The Alamodome property addressed at 100 & 101 Montana Street located east across I-37 is registered with the Texas Commission on Environmental Quality (TCEQ) as a former industrial and hazardous waste site (i.e., Solid Waste Registration [SWR] No. 30549). Land use restrictions have been imposed as a condition of regulatory closure of SWR 30549 stipulate that any construction activities that penetrate or disturb the existing (functional) cap of landscaping soil cover or concrete pavements (i.e., the regulatory closure physical controls) are regulated by the TCEQ.

In support of Alamodome Additions and Renovations project planning efforts and due to the presence of historical contamination, **RKI** conducted an additional limited subsurface investigation (LSI) at the Alamo Dome property in conjunction with a geotechnical engineering study in May 2015. Soil samples were collected and analyzed for chemicals of concern (COCs) historically associated with the Alamodome property including total petroleum hydrocarbons (TPH), volatile organic compounds (VOCs), semi-volatile organic compounds (SVOCs), and select heavy metal (primarily lead) contaminants. Residual heavy metal impacts are limited to the Alamo Dome property. On the basis of collective assessment findings, distance from the SITE (300 feet east) **RKI** considers impacts to the SITE from this source to be unlikely.

- The reported Henry B. Gonzalez Convention Center was identified within the 1971 *Sanborn Fire Insurance Map* and is reported within the Voluntary Cleanup Program (VCP) under a program identification number of T0391. The subject facility is addressed at 200 E. Market Street, comprising the adjacent property north and topographically upgradient of the Project Corridor. This facility historically reported soil impact from TPH, heavy metals, and SVOC. This facility received a certificate of completion following the completion of corrective action requirements in 2003. Due to the completion of corrective actions, **RKI** does not consider this finding to be a *REC* for the SITE.
- Based on the information reviewed, there was no evidence that the subject property is currently under federal or state environmental enforcement action. **RKI** found no evidence to suggest the subject property is subject to any environmental liens and/or activity and use limitations (AULs) that would affect the SITE from an environmental standpoint.

Based on the information developed as the result of ESA-I activities, **RKI** recommends a Phase II Environmental Assessment (ESA) be conducted at the SITE to establish baseline environmental conditions within the SITE, and to evaluate specific environmental concerns discussed herein pertaining to the former automotive repair shop (**REC #1**), the historic filling station (**REC #2**), the historic dry cleaner (**REC #3**) and the historic machine shop (**REC #4**). Soil and groundwater samples should be collected and tested by an accredited laboratory for a range of constituents of concern with respect to petroleum products associated with former onsite and offsite operations. This executive summary is an overview only and should not be relied upon as the sole source of the reported results without first reading the full contents of this report, including appended materials.

2.0 INTRODUCTION

2.1 Purpose

This ESA-I was conducted to inform the CLIENT (*user*) regarding recognized past or current uses of hazardous substances or evidence of contamination, as set forth within the scope of the *Comprehensive Environmental Response, Compensation, and Liability Act (CERCLA) (42 U.S.C. §9601)*, or resulting from petroleum products. The ESA-I process is generally intended to permit the *user* to satisfy one of the requirements to qualify for the *innocent landowner, contiguous property owner, or bona fide prospective purchaser* limitations to CERCLA liability a.k.a. “*landowner liability protections*,” or “*LLPs*”: That is, to provide documentation that “*appropriate inquiry into the previous ownership and uses of the property consistent with good commercial or customary practice*” as defined in 42 USC § 9601(35) (B).

Information about the SITE regarding recognized past or current uses of hazardous substances or evidence of contaminants within the scope of CERCLA and petroleum products is reported herein and is subject to the limitations, terms, and conditions described in the following section.

2.2 Scope of Services

The ESA-I was conducted on behalf of The University of Texas at San Antonio in general accordance with procedures set forth in the following guidance document: *American Society of Testing and Materials (ASTM) Practice E 1527-13, Environmental Site Assessments: Phase I Environmental Site Assessment Process*. Specifically, the scope of work for the ESA-I included the following primary components: (1) interview with present owner representative; (2) information request from the local government (i.e., Fire Department); (3) review of historical sources of information; (4) review of federal, state, tribal, and local government records; (5) site reconnaissance by an Environmental Professional; and (6) report preparation.

2.3 Key Terms

The following key terms are utilized in this ESA-I study report and are defined in accordance with the referenced *ASTM-13* guidance. These terms do not intend to include *de minimis* conditions that generally do not present a material risk of harm to public health or the environment, and that generally would not be the subject of an enforcement action if brought to the attention of appropriate governmental agencies.

- A *recognized environmental condition (REC)*, as defined by *ASTM*, is the presence or likely presence of *any hazardous substances or petroleum products on the SITE under conditions that indicate an existing release, a past release, or a material threat of a release of any hazardous substances or petroleum products* in, on, or at a *property*.
- A *controlled recognized environmental condition (CREC)* is a *REC* resulting from a *past release of hazardous substances or petroleum products* that has been addressed to the satisfaction of the applicable regulatory authority, with hazardous substances or petroleum products allowed to remain in place subject to the implementation of required land use controls, restrictions or limitations.

- A *historical recognized environmental condition (HREC)* is a past *release* of any *hazardous substances or petroleum products* that has occurred in connection with the subject property and has been addressed to the satisfaction of the applicable regulatory authority. The SITE may also meet unrestricted land use criteria established by a regulatory authority, without subjecting the SITE to any required controls.
- *Vapor encroachment* is the likely presence of *chemical of concern (COC)* vapors in the vadose zone of the *target property* caused by the release of contaminated soil or groundwater either on or near the SITE.

2.4 Limitations, and Exceptions

In general, the ESA-I is a risk management process. It is intended to reduce environmental risk, not wholly eliminate it. **RKI** makes no warranty, expressed or implied, as to the accuracy or completeness of the information provided by the various governmental regulatory agencies and other referenced information sources used during this ESA-I. Other legal obligations with regard to hazardous substances or petroleum products discovered within the SITE are beyond the scope of work for this study. This ESA-I did not include environmental sampling or testing of any kind. Furthermore, the location or identification of undocumented buried tanks or concealed wastes, hidden conditions, and subsurface conditions was not conducted.

This assessment was conducted at the request of the CLIENT utilizing methods and procedures consistent with good commercial or customary practices designed to conform to industry standards. The independent conclusions represent the best professional judgment of the Environmental Professional based on the existing conditions, the information, and the data available to **RKI** during the course of this assignment. Factual information regarding operations, conditions, and test data provided by CLIENT, owner, or their representative has been assumed to be correct and complete.

2.5 Special Terms and Conditions

No special terms or conditions were applicable to this ESA-I report.

2.6 User Reliance and Shelf Life

This report, prepared on behalf of the University of Texas, San Antonio (CLIENT), may not provide adequate information for other parties. If other parties wish to rely on this report, please have them contact us so that a mutual understanding and agreement of the terms and conditions for our services can be established prior to their use of this information. Reliance on the information and conclusions presented in this report by any other parties is not authorized by **RKI**.

RKI will not extend reliance or liability on the information provided in this ESA-I report beyond *ASTM E 1527's "shelf life"* requirements of one year unless an update assessment has been performed by **RKI** after 180 days per *ASTM E 1527-13 §4.6* describing the continued viability of an ESA-I.

Due to requirements developed by the U.S. Small Business Administration (SBA) as a result of *SOP50-10[5] effective April 1, 2019*), **RKI** cannot extend reliance on the ESA-I report to the SBA or its development company loan programs (a.k.a. Certified Development Company [CDC]), should CLIENT seek funding through the SBA or its CDC under an SBA 7(a) and 504 loan program.

3.0 PROPERTY DESCRIPTION

3.1 Property Location

As depicted on the Area Location Map (**Figure 1**), the SITE is comprised of two developed, contiguous parcels of property located in San Antonio, Bexar County, Texas. Each parcel is addressed as follows:

Parcel 1: 801 East Cesar E. Chavez Boulevard San Antonio, Texas (6.4090 acres)

Parcel 2: 801 East Cesar E. Chavez Boulevard San Antonio, Texas (6.5240 acres)

3.2 Legal Description

According to an online search of the Bexar County Appraisal District, (<https://bexar.trueautomation.com/clientdb/?cid=110/>) on October 6, 2022, the SITE appears to be comprised of two developed, contiguous parcels. Combined, these parcels comprise approximately 12.933 acres. The following are the SITE legal descriptions for each of the property parcels:

Parcel 1: Property ID 535963, NCB 13814 BLK 3 LOT PT OF 12 ARB 12A

Parcel 2: Property ID 535964, NCB 13814 BLK 3 LOT E IRR 955.2 FT OF 12 & ARB 12F 1.638 AC

According to the records, SITE ownership for the parcels is reported vested in “Board of Regents of the UT System”. No environmental liens and/or activity and use limitations (AULs) are reported for the parcel/SITE in the preliminary appraisal data or the environmental regulatory database, which are provided in **Section 5.3** of this ESA-I report.

3.3 Current Use of Property

At the time of the reconnaissance activities, **RKI** observed the SITE as the Institute of Texan Cultures. The following is a summary of the two parcels comprising the SITE;

Parcel 1 is a 6.524-acre tract of land occupied by the Texas Plaza building utilized by the Institute of Texan Cultures from approximately 1970 to the present day. This tract hosts the Institute of Texan Cultures structure, concrete fountain, stormwater drainage culvert, pedestrian walkways, and courtyard.

Parcel 2 is a 6.4090-acre tract of land occupied by numerous example buildings used as exhibits by the Institute of Texan Cultures from approximately 1970 to the present day. This tract hosts the surrounding area of the Institute of Texan Cultures and associated parking lots.

3.4 Description of Structures, Roads, or Other Improvements

The SITE was observed with structures and other improvements during reconnaissance activities as depicted on **Figure 2**. The following structures are categorized per parcel as follows:

Parcel 1: The Texas Pavilion building is comprised of one rectangular three-story, concrete framed building with exterior precast walls and window/door fenestrations. The ground floor mainly consists of maintenance and storage rooms with a portion of the floor space occupied by exhibits and displays. The second floor compromises the bulk of the exhibits and displays. The third floor consists of office space and archive storage. The building site includes surface-level parking, asphalt sidewalks, and an amphitheater with a steel-framed mesh canopy.

Parcel 2: The improvements within this parcel include five historical reproduction houses that serve as exhibits, asphalt sidewalks, metal maintenance/storage shed stormwater drainage culvert, and an asphalt parking lot.

Photographs taken during the SITE reconnaissance are provided as ***Attachment A***.

3.5 Current Use of Adjacent Properties

The observed use of adjacent properties are as follows:

North: Asphalt parking areas for the Tower of Americas and Henry B. Gonzales Convention Center beyond
East: Interstate Highway 37 with the Alamodome beyond
South: E. Cesar E. Chavez Boulevard with multi-family residential under construction beyond
West: Social Security Administration building and associated asphalt parking lot

Evidence of readily observable *RECs* were not observed on adjacent properties during reconnaissance effort activities.

4.0 USER PROVIDED INFORMATION

The purpose of the information is to describe tasks to be performed by the *user* that will assist in the identification of possible *recognized environmental conditions* in connection with the SITE. The *user* is defined by *ASTM E 1527-13* as The party seeking to use Practice *E 1527* to complete an environmental site assessment of the property. A *user* may include, without limitation, a potential purchaser of the *property*, a potential tenant of the *property*, an *owner* of the *property*, a lender, or a *property* manager. The *user* has specific obligations for completing a successful application of this Practice as defined in *ASTM E 1527-13 §6.0* describing the *user's* responsibilities.

The *ASTM E 1527-13 user questionnaire* was not completed by CLIENT since this property is currently owned by the CLIENT and is not undergoing a real estate transaction.

5.0 RECORDS REVIEW

5.1 Physical Setting

This section includes a description of the physical setting of the SITE, which includes the topographic setting, soil characteristics, underlying geology, groundwater conditions, and drainage patterns at the SITE. Most of this information is provided in the ERIS *Physical Setting Report* include as **Attachment B**.

5.1.1 Topography

According to the *2013 San Antonio West and East, Texas Quadrangle United States Geological Survey (USGS) Topographic Map (Figure 3)*, the surface elevations of the SITE range from approximately 650 feet to 640 feet above mean sea level with an overall gentle slope southwest towards the San Antonio River. Stormwater from the SITE is collected by stormwater drains located throughout the property with drains into the City of San Antonio's municipal separate storm sewer system (MS4). Generally, area stormwater flows towards the San Antonio River, located southwest of the SITE.

According to the Federal Emergency Management Agency (FEMA) map, the SITE is mapped within Zone X-12, which is determined to be an area of minimal flood hazard.

5.1.2 Soil Survey

According to the Bexar County Soil Survey, the primary soil series mapped on the SITE consists of the Branyon clay, 0 to 1 percent slopes (HtA). The United States Department of Agriculture National Resource Conservation Service indicates that the Branyon series consists of very deep, moderately well-drained, very slowly permeable soils that formed in calcareous clayey alluvium derived from mudstone of Pleistocene age. These nearly level to very gently sloping soils occur on treads of stream terraces on river valleys. Slope ranges from 0 to 3 percent. Although soils observed on the SITE appear to be generally consistent with the Branyon series, surface soils across the SITE are disturbed and past environmental and engineering studies have confirmed the presence of several feet of fill soils placement associated with historical construction of the Hemisfair Park area in the late 1960s.

5.1.3 Geology

According to the *Revised 1982 Geologic Atlas of Texas, San Antonio Sheet*, published by the Bureau of Economic Geology at The University of Texas in Austin, the surficial geologic formation beneath soil cover at the SITE and surrounding downtown San Antonio vicinity is mapped as Quaternary-age fluvial terrace deposits (Qt). This formation typically consists of thick sequences of fluvial deposits, which are generally comprised of varying proportions of gravel, sand, silt, and clay. The Cretaceous-age Navarro Group and Marlbrook Marl (Kknm) formation underlies the Qt and generally consists of hard marine clay and clay-shale, the uppermost weathered extent of which is often comprised of tan and gray calcareous clay. As described previously, bedrock geology and soils were not observed on the SITE as it was heavily developed with impervious cover throughout.

Based on our past experience at other nearby project sites, shallow groundwater is transient and not laterally-continuous in the SITE vicinity. Where present, shallow groundwater generally is encountered along the upper weathered surface of the Navarro Clay Formation, at the interface with the base of overlying (Qt) fluvial deposits.

5.1.4 Groundwater Depth and Movement

Within the SITE vicinity, groundwater occurs in shallow, discontinuous or “perched” water-bearing units particularly in association with Qt stream deposits. These shallow water-bearing units are the groundwater zones most likely to be impacted by releases from UST systems or surface spills. In general, shallow groundwater tends to mimic surface topography with influence towards area streams, creeks, rivers, etc. The visible topographic of the SITE vicinity to the southwest towards the San Antonio River. According to groundwater data reviewed from past assessments conducted in the surrounding area, shallow groundwater is typically found between 13 and 19 feet below the ground surface.

According to the *ERIS Physical Setting Report (Attachment B)*, dated September 28, 2022, a total of 806 reported findings (i.e. water supply wells, monitoring wells, and soil borings) were mapped within a one-mile search radius of the SITE. The following is a summary of the SITE’s water well and adjacent properties’ environmental soil boring (ESB) findings:

One water supply well finding is located on the south portion of the SITE drilled in 1952. The well was plugged and subsequently destroyed during the construction of the Institute of Texan Cultures.

Twelve borings were identified on the north adjacent property (The Tower of Americas). The 12 ESBs appear to be a part of a single drilling effort on June 20, 2016, and June 21, 2016. These borings are further discussed in **Section 5.5.2**.

Three ESBs are located on the west adjacent property (The Social Security Administration parking lot). The three ESBs appear to be a part of a single drilling effort on November 6, 2012 and were subsequently plugged on February 11 - 12, 2014. These borings are further discussed in **Section 5.5.3**.

Two monitoring wells and one additional ESB are located on the west adjacent property (The Social Security Administration parking lot). The two monitoring wells and ESB appear to be a part of a single drilling effort on April 13 – 15, 2009 and were subsequently plugged on February 11, 2014.

Six ESBs are located on the south adjacent property (E. Cesar E. Chavez Blvd. ROW). The six ESBs appear to be a part of a single drilling effort on November 6 – 7, 2012.

An additional ESB is located within the E. Cesar E. Chavez and was drilled on December 4, 2012.

A monitoring well is located on the south adjacent property (IH-37 ROW). The monitoring well was drilled on January 21, 2013.

These environmental borings and monitoring wells are associated with different phases of redevelopment activities surrounding the SITE.

5.2 Historical Records

The objective of the historical record review is to develop an understanding of historical property uses and those of the surrounding area to evaluate the likelihood of *RECs* in connection with the property.

5.2.1 Historical Property Use

RKI reviewed available historical aerial photography dated 1938, 1953, 1959, 1963, 1973, 1983, 1992, 1995, 1997, 2005, 2008, 2010, 2012, 2014, 2016, 2018, and 2020 (**Attachment C**), to obtain information pertaining to historical uses of the SITE. A summary of these aerial photographs are as follows:

1938: The SITE appears developed with numerous residential structures. Commercial structures appear on the SITE. An improved road intersects the SITE east-west. An improved road bisects the previously stated road, originating from the north adjacent property.

1953, 1959, and 1963: The SITE appears as previously stated, without additional structures/features or improvements.

1973: The previously stated residential and commercial structures no longer appear on the SITE. The two aforementioned improved roads no longer appear on the SITE. The Institute of Texan Cultures appears on the SITE. The SITE is improved with one large structure located at the center of the SITE, and two associated parking lots/concrete walkways located at the north and south corners of the SITE. A sidewalk appears along the west boundary of the SITE.

1983, 1992, 1995, 1997: The SITE appears as previously stated, without additional structures/features or improvements.

2005: A concrete fountain appears west adjacent to the Institute of Texan Cultures. A stormwater drainage culvert appears on the northeast boundary of the SITE.

2008: Multiple structures associated with the Institute of Texan Cultures appear on the SITE. Four structures appear on the north portion of the SITE, and 11 structures appear on the south portion of the SITE.

2010: The four aforementioned structures no longer appear on the north portion SITE.

2012, 2014, 2016, 2018, 2020: The SITE appears as previously stated, without additional structures/features or improvements.

Based on the reviewed aerial photographs, findings do not constitute a *REC(s)* on the SITE.

5.2.2 City Directories

City directories such as R. L. Polk & Co., Morrison & Fourmy, Coles, or Criss-Cross include year-by-year listings of property occupancy by address. A summary of the ERIS *City Directory Report* findings (**Attachment D**), dated October 3, 2022, for Cesar E. Chavez Boulevard, Highway 37, and Montana Street are as follows:

The SITE's occupant is listed as the "Institute of Texan Cultures", addressed at 801 Cesar E. Chavez Blvd., dating back to the 1970 Cole City Directory. The SITE is not listed on city directories prior to 1970.

The north adjacent property's occupant is listed as the "Tower of Americas", addressed at 739 Cesar E. Chavez Blvd., dating back to the 1970 Cole City Directory. The north adjacent property is not listed on city directories prior to 1970.

The east adjacent property's occupant is listed as the "Alamodome", addressed at 100 Montana St., dating back to the 1996 Cole City Directory. The east adjacent property is not listed on city directories prior to 1996.

The south adjacent property, 600 Cesar E. Chavez Blvd., is not listed on the ERIS *City Directory Report*.

The west adjacent property's occupant is listed as the "Social Security Administration" and "Federal Public Defender", addressed at 727 Cesar E. Chavez Blvd., dating back to the 1978 Cole City Directory. The west adjacent property is not listed on city directories prior to 1978.

Based on the reviewed aerial photographs, findings do not constitute a REC(s) on the SITE.

5.2.3 Fire Insurance Maps

In the late nineteenth century, the Sanborn Company began preparing property usage maps for use by fire insurance companies primarily for properties located in urban and other populated areas. According to the ERIS *Fire Insurance Maps Report* (**Attachment E**) dated September 28, 2022, coverage available for the SITE includes years 1896, 1904, 1912, 1951, 1952, 1969, and 1971. The following presents descriptions of the information gleaned from each map:

1896: Multiple residential structures appear on the SITE. Goliad St. intersects the SITE east-west. Santa Clara St. intersects Goliad St. on the SITE. Newton St. bisects Goliad St. on the SITE. South St. intersects Newton St. and bisects Santa Clara St. on the SITE. Dakota St. bisects Goliad St. on the south portion of the SITE. Fountain St. bisects Goliad St. on the south corner of the SITE.

Commercial properties appearing on the Sanborn map include a "camp yard" on Goliad St. and a "drugstore" located at the intersection of Goliad St. and Santa Clara St.

1904: The SITE appears as previously stated.

1912: A “cooking school” appears at the northeast boundary of the SITE.

1951: “Baptist Temple” church appears at the intersection of South St. and Newton St. An automotive repair shop and filling station appears at the intersection of Goliad St. and Newton St. A dry cleaner appears on Goliad St. A machine shop appears on Goliad St.

1952: The SITE appears as previously stated.

1969: The aforementioned residential and commercial structures no longer appear on the SITE. The Institute of Texan Cultures structure appears on the SITE. An associated bridge and earth embankment appear adjacent to the structure.

1971: The SITE appears as previously stated.

Automotive repair facilities typically utilize petroleum by-products and solvents during the course of their operations. In addition, many automotive repair facilities possess underground hydraulic lifts, which may contribute to past release(s) of hydraulic fluid, impacting nearby soil and shallow groundwater. Additionally, there is potential for heavy metals contaminants to be present in the surface soils associated with auto-body operations. Due to the potential for historical contamination to be present, the historic automotive repair shop constitutes **REC #1** for the SITE.

Filling station facilities typically utilize petroleum by-products during the course of their operations. Due to potential historic hydrocarbon releases originating from the filling station operations, the historic filling station constitutes **REC #2** for the SITE.

Dry cleaner facilities typically utilize solvents (i.e. detergent, soap, etc.) during the course of their operations. Due to potential past release(s) of solvents, impacting nearby soil and shallow groundwater, the historic dry cleaner constitutes **REC #3** for the SITE.

Machine shop facilities typically utilize petroleum by-products and solvents during the course of their operations. Additionally, there is potential for heavy metals contaminants to be present in the surface soils associated with machine shop operations. Due to the potential for historical contamination to be present, the historic machine shop constitutes **REC #4** for the SITE.

Locations of the RECs gleaned from the 1952 Sanborn map are depicted on **Figure 2**.

5.2.4 Historical Topographic Maps

The *Historical Topographic Maps (Attachment F)* prepared by ERIS dated September 28, 2022, were taken from historical 7.5-minute series topographic maps prepared by the USGS (*San Antonio East* and *San Antonio West, Texas Quadrangles*) dated 1953, 1967, 1973, 1992, 2016, and 2019 were reviewed during this ESA-I study for historical SITE usage. Although the maps are primarily representative of topography, their map legends occasionally include structures/features on a property. The following presents a summary of information gleaned from topographic maps:

1953: A church structure appears at the center of the SITE. Three additional structures appear on the east portion of the SITE.

1967: The four aforementioned structures no longer appear on the SITE. The Institute of Texan Cultures appears at the center of the SITE.

1973: Two structures associated with the Institute of Texan Cultures appear on the north portion of the SITE.

1992: The two structures associated with the Institute of Texan Cultures no longer appear on the north portion of the SITE.

2016 and 2019: Topographic maps no longer depict structures, features, or improvements on the SITE.

The SITE and immediate surrounding area are not depicted with any map legend markings denoting potential features of environmental concern (i.e. gravel pits, landfill, or mining).

5.2.5 Historical Use of Adjacent Properties

RKI reviewed available historical aerial photography dated 1938, 1953, 1959, 1963, 1973, 1983, 1992, 1995, 1997, 2005, 2008, 2010, 2012, 2014, 2016, 2018, and 2020 (**Attachment C**), to obtain information regarding the historical uses of the SITE adjacent properties. The following **Table 1** presents a summary of pertinent information:

TABLE 1 – HISTORICAL AERIAL PHOTOGRAPHY – ADJACENT PROPERTIES				
Year	North	South	West	East
1938	Multiple commercial/residential structures appear	Multiple commercial/residential structures appear	Multiple commercial/residential structures appear	Multiple commercial/residential structures appear
1953	Same as above	Same as above	Same as above	Same as above
1959	Same as above	Same as above	Same as above	A large commercial structure appears
1963	Same as above	Same as above	Same as above	Same as above
1973	The Tower of Americas appears, improved with multiple parking lots and commercial structures	Same as above	An improved concrete parking lot appears, Hemisfair Park beyond appears	Interstate Highway 37 and associated right-of-ways appears
1983	Same as above	Same as above	A large commercial structure appears on the above stated parking lot	Same as above
1992	Same as above	Same as above	Same as above	The Alamodome appears beyond IH-37

TABLE 1 – HISTORICAL AERIAL PHOTOGRAPHY – ADJACENT PROPERTIES				
Year	North	South	West	East
1995-1997	Same as above	Same as above	Same as above	Same as above
2005	Same as above	Residential structures no longer appear	Same as above	Same as above
2008	Same as above	Same as above	Same as above	Same as above
2010	Same as above	Multi-family residence structures appear	Same as above	Same as above
2012-2020	Same as above	Same as above	Same as above	Same as above

RKI did not identify any *RECs* on the SITE's adjacent properties after reviewing the historical aerial photographs.

5.3 Standard Environmental Records Review

The objective of the environmental regulatory agency database review is to obtain and review records that will help identify *RECs* in connection with the property. ERIIS *Database Report*, dated September 30, 2022, performed the environmental regulatory database search. A complete listing of databases searched is included as **Attachment G**. ERIIS located 123 regulatory database finding results within a mile search radius. One regulatory database finding is located on the SITE, and one finding is located on adjacent properties. This report meets the government records search requirement of ASTM E 1527 13, All Appropriate Inquiry (AAI).

The following **Table 2** provides an overview of the Federal Environmental Protection Agency (EPA) and State Texas Commission on Environmental Quality (TCEQ) databases searched and the AAI and Non-AAI findings within an eighth (1/8) of a mile from the SITE:

TABLE 2 – REGULATORY DATABASE FINDINGS (ERIS Database Report)							
Database	Database Designation	Name	Map of Findings No.	Facility ID No.	Distance from SITE	Potential Impacts to SITE	Pertinent Finding Information
Federal – ASTM/AAI	ERNS	801 South Bowie San Antonio, TX	Finding #1	507348	On SITE	No	This finding is listed as an Emergency Response Notification System (ERNS) facility. The facility is listed as receiving an incident on November 30, 1999. The incident is detailed as an asbestos and tar fumes originating from the roof remodeling work. Due to the date of the incident and the affected physical medium (ambient atmosphere, not soil or groundwater), RKI does not consider this finding to be a <i>REC</i> for the SITE.
	RCRA NON GEN	Alamo Iron Works Inc. –	Finding #4	TXD008111320	0.12 mi. NE	No	This finding is listed as a RCRA Non Generators

TABLE 2 – REGULATORY DATABASE FINDINGS (ERIS Database Report)

Database	Database Designation	Name	Map of Findings No.	Facility ID No.	Distance from SITE	Potential Impacts to SITE	Pertinent Finding Information
		101 Montana St. San Antonio, TX 78203			(downgradient)		(RCRA NON GEN) facility. The facility is reported as a non-hazardous waste generator, verified in 1992, 1994, and 2002. Due to the facility listed as a non-hazardous waste generator, RKI does not consider this finding to be a <i>REC</i> for the SITE.
Federal – Non - ASTM/AAI	No listings found						
State – ASTM/AAI	AST	Federal Building – 727 E. Cesar E. Chavez Blvd. San Antonio, TX 78206	Finding #2	84181	0.08 mi. NW (upgradient)	No	This finding is listed as an Aboveground Petroleum Storage Tank (AST) facility. The facility's status is listed as active as of December 21, 2010. According to TCEQ records, one 1,200 diesel AST was installed on January 22, 1993. The AST is stored in a concrete containment. No Leaking Petroleum Storage Tank (LPST) records pertain to this facility/finding. Due to the absence of LPST records and concrete containment, RKI does not consider this finding to be a <i>REC</i> for the SITE.
	LPST	Alamo Iron Works Inc. – 101 Montana St. San Antonio, TX 78203	Finding #4 (x2)	19073	0.12 mi. NE (downgradient)	No	Two findings are listed as a Leaking Petroleum Storage Tank (LPST) facilities. According to TCEQ records, one LPST was discovered on September 15, 1989, and a separate LPST was discovered on April 3, 1990. TCEQ granted both LPST facilities "Final Concurrence Issued" (Closure) on July 29, 2004. Due to final concurrence issued by TCEQ and distance from the SITE, RKI does not consider this finding to be a <i>REC</i> for the SITE.
	UST	Alamodome Generator – 100 Montana St. San Antonio, TX 78203	Finding #3	RN102351012	0.12 mi. NE (upgradient)	No	This finding is listed as an Underground Petroleum Storage Tank (UST) facility. The facility's status is listed as active as of February 25, 2022. According to TCEQ records, one 10,000 diesel UST was installed on June 30, 1995. The UST is fully

TABLE 2 – REGULATORY DATABASE FINDINGS (ERIS Database Report)

Database	Database Designation	Name	Map of Findings No.	Facility ID No.	Distance from SITE	Potential Impacts to SITE	Pertinent Finding Information
							regulated with tank corrosion protection, compartment release detection, spill and overfill prevention, piping release detection, and pipe corrosion protection. No Leaking Petroleum Storage Tank (LPST) records pertain to this facility/finding. Due to the absence of LPST records and regulations in place, and distance RKI does not constitute this finding to be a REC for the SITE.
		Alamo Iron Works Inc. – 101 Montana St. San Antonio, TX 78203	Finding #4	67195	0.12 mi. NE (downgradient)	No	This finding is listed as an Underground Petroleum Storage Tank (UST) facility. The facility's status is listed as inactive as of February 25, 2022. According to TCEQ records, six USTs were removed from the ground on September 18, 1990. Due to the removal of the six USTs from the ground and the inactive status of the facility, RKI does not consider this finding to be a REC for the SITE.
	HIST TANK	Alamodome Generator – 100 Montana St. San Antonio, TX 78203	Finding #3	0066419	0.12 mi. NE (upgradient)	No	RKI does not consider this finding to be a REC for the SITE.
State – Non-ASTM/AAI	IHW GENERATOR	Alamo Iron Works Inc. – 101 Montana St. San Antonio, TX 78203	Finding #4	TXD008111320	0.12 mi. NE (downgradient)	No	The facility is listed as an IHW Generator facility. The facility is listed as inactive as of July 13, 2010. Due to the inactive status and the distance from the SITE, RKI does not consider this finding to be a REC for the SITE.
	GWCC	Alamo Iron Works Inc. – 101 Montana St. San Antonio, TX 78203	Finding #4	30549	0.12 mi. NE (downgradient)	No	This finding is listed as a Groundwater Contamination Cases (GWCC) facility. According to the EPA, the status of this facility is listed as "Action completed: The remedy is considered complete" as of January 9, 1990. Due to EPA's closure of the facility and the

TABLE 2 – REGULATORY DATABASE FINDINGS (ERIS Database Report)

Database	Database Designation	Name	Map of Findings No.	Facility ID No.	Distance from SITE	Potential Impacts to SITE	Pertinent Finding Information
							distance from the SITE, RKI does not consider this finding to be a REC for the SITE.
	HIST RCRA GEN	Alamo Iron Works Inc. – 101 Montana St. San Antonio, TX 78203	Finding #4	TXD008111320	0.12 mi. NE (downgradient)	No	This finding is listed as a Historical RCRA Generator (HIST RCRA GEN) facility. TCEQ's records indicate the facility is presently inactive. Due to the inactive status and the distance from the SITE, RKI does not consider this finding to be a REC for the SITE.
	IHW CORR ACTION	Alamo Iron Works Inc. – 101 Montana St. San Antonio, TX 78203	Finding #4	RN102322336	0.12 mi. NE (downgradient)	No	This finding is listed as an Industrial and Hazardous Waste – Corrective Action (IHW CORR ACTION) facility. The facility's phase is listed as "ongoing" as of November 8, 2010. See Section 5.4.1 for further information.
	TIER 2	Alamodome – 100 Montana St. San Antonio, TX 78203	Finding #3	FATR201052L97S002DWJ FATR200752L97S002DWJ FATR201252L97S002DWJ FATR200525731900JZAG FATR200952L97S002DWJ FATR201152L97S002DWJ FATR200652L97S002DWJ FATR200852L97S002DWJ	0.12 mi. NE (upgradient)	No	Eight findings are listed as a TIER 2 facility for 2005, 2006, 2007, 2008, 2009, 2010, 2011, and 2012. According to the eight TIER 2 inventory reports, the facility stores the following chemical: diesel fuel utilized for fleet maintenance. According to EPA records, there are an absence of violations or enforcement. Due to the absence of violations/enforcements of this facility, RKI does not consider this finding to be a REC for the SITE.

NOTES:

Federal - ASTM/AAI

Emergency Response Notification System (ERNS): The standard search radius for ERNS sites is the target property.

RCRA Non-Generators (RCRA NON-GEN): The standard search radius for RCRA NON-GEN facilities is a quarter mile from the SITE.

State - ASTM/AAI

Aboveground Petroleum Storage Tanks (AST): The standard search radius for AST facilities is one-quarter mile from the SITE.

Leaking PST (LPST): The standard search radius for LPST facilities is one-half mile from the SITE.

Underground Petroleum Storage Tanks (UST): The standard search radius for UST facilities is one-quarter mile from the SITE.

Historical Tank Construction Notification (HIST TANK): The standard search radius for HIST TANK facilities is one-quarter mile from the SITE.

State - Non-ASTM/AAI

Industrial and Hazardous Waste - Generators (IHW GENERATOR): The standard search radius for IHW GENERATOR facilities is one-eighth of a mile from the SITE.

Groundwater Contamination Cases (GWCC): The standard search radius for GWCC facilities is one-eighth of a mile from the SITE.

Inactive Regulated RCRA Generator Facilities (HIST RCRA GEN): The standard search radius for HIST RCRA GEN facilities is an eighth of a mile from the SITE.

Industrial and Hazardous Waste Sites with Corrective Actions (IHW CORR ACTION): The standard search radius for IHW CORR ACTION facilities is one mile from the SITE.

Tier 2 Report (TIER 2): The standard search radius for TIER 2 facilities is one-eighth (1/8) mile from the SITE.

One un-plottable (unable to locate) facility is listed on the ERIIS *Database Report*. The un-plottable facility is addressed on Wyoming St. After reviewing Google Maps/Earth imagery, **RKI** determined Wyoming St. is approximately a quarter-mile ($\frac{1}{4}$) from the SITE. Due to the distance from the SITE, **RKI** does not constitute this facility a potential impact to the SITE.

5.4 Additional Environmental Record Sources

During the course of this ESA-I study, **RKI** supplemented the standard environmental record sources by reviewing reasonably ascertainable records for the SITE and adjacent properties from the following sources:

Water Supply and Monitoring Wells: According to Texas Water Development Board's *Water Information Integration and Dissemination* website at <https://www3.twdb.texas.gov/apps/WaterDataInteractive/GroundwaterDataViewer/?map=sdr>, no active water supply wells were identified on the SITE. This database was accessed on October 12, 2022, and is updated on a daily basis.

Oil Well, Gas Wells, and Pipelines: According to Texas Railroad Commission map records available online at <https://www.rrc.texas.gov/resource-center/research/gis-viewer/>, no gas or oil wells are mapped on the SITE. This database was accessed on October 12, 2022, and is updated on a daily basis. In addition, the ERIIS *Physical Setting Report (Attachment B)* dated September 28, 2022, did not identify any oil or natural gas wells on the SITE or adjacent properties.

Other Databases: The U.S. EPA Cleanups in My Community database is available online at, no records indicating any cleanup/remediation activities for the SITE or adjacent properties were identified. This database was updated on a monthly basis and was last updated on October 12, 2022, at the time of the ESA-I reporting.

5.5 Previous Environmental Reports

RKI reviewed and summarized the following environmental reports contained within our files pertaining to studies performed for the SITE or adjacent areas. Based on information reviewed from the previous environmental studies, several findings corresponding to those discussed herein were identified within the SITE or on adjacent properties. A brief overview of salient information contained in the reviewed reports is presented as follows:

5.5.1 Affected Soils and Water Management Report Alamodome (**RKI**, 2017)

In support of Alamodome Additions and Renovations project planning efforts and due to the presence of historical contamination, **RKI** conducted a limited subsurface investigation (LSI) at the SITE in conjunction with a geotechnical engineering study in May 2015. Soil samples were collected and analyzed for chemicals of concern (COCs) historically associated with the Alamodome property including total petroleum hydrocarbons (TPH), volatile organic compounds (VOCs), semi-volatile organic compounds (SVOCs), and select heavy metal (primarily lead) contaminants. On the basis of collective assessment

findings, **RKI** recommended special handling and management of soils and water generated during the Alamodome additions and improvements construction process.

At the conclusion of the Alamodome Additions and Renovations project earthwork/excavation activities, excess soils (including hydrocarbon-affected soils discussed in the following section and containing intermixed foundry wastes discussed in the previous subsection) were transported to and disposed of at the Waste Management Covel Gardens Landfill as Class 2 non-hazardous waste under Waste Management Profile 966943TX.

RKI concludes the Alamodome (northeast adjacent property), is not a *REC* to the SITE, due to the distance from the SITE, as well as previous environmental assessments indicating that the impact areas are limited to the Alamo Dome property.

5.5.2 Supplemental Environmental Assessment HBGCC South Parking Lots 1 and 2 (**RKI**, 2016)

According to the Supplemental Environmental Assessment (SEA), Geo Strata Environmental Consultants, Inc. (Geo Strata) previously completed Phase I (ESA-I) and Phase II Environmental Site Assessment (ESA-II) activities in 2012 and 2013, respectively, for the Market Street Realignment project on behalf of City of San Antonio Capital Improvements Management Services. The study extent for these previous investigations included land parcels corresponding to proposed Henry B Gonzales Convention Center (HBGCC) South Parking Lots 1 and 2 which are located north of the SITE. On the basis of information contained in the final ESA-II report prepared by Geo Strata (*i.e., Geo Strata Project No. 815-SA-Phase II, 815-SA-Other, and 815-SA-Other-1, report dated May 2013*), specific environmental concerns for the parking Lots 1 and 2 were reportedly limited to historical utilization of fill soils of unknown origin and discovery of elevated heavy metals in soil samples obtained from a single geotechnical boring installed as part of an earlier engineering study near the southern boundary of proposed HBGCC South Parking Lot 1, within the IH-37 access road.

A total of 12 spatially-distributed exploratory soil borings were installed as part of the SEA. The project activities included the screening, sampling, and chemical analysis of up to three soil samples per boring to evaluate the presence of potential COCs identified and targeted as part of the referenced previous ESA-I and ESA-II study efforts.

Collective sampling data (*i.e., collected by Geo Strata and **RKI***) did not indicate the presence of TPH, VOC, and SVOC COCs in any of the soil samples analyzed in excess of laboratory detection limits established below applicable regulatory screening standards. In all instances, analytical testing results are consistent with field observations, as no apparent environmental impacts were observed within the planned HBGCC South Parking Lot 1 and South Parking Lot 2 area extents. PCB, organochlorine pesticide, and chlorinated herbicide analytical testing results were non-detect at appropriately established laboratory detection limits.

The majority of analytical data for RCRA 8 heavy metals constituents (*i.e., obtained by Geo Strata and **RKI***) are below respective Texas Specific Background (TSB) values and are consistent with naturally-occurring or background values established for the State of Texas. Elevated barium, lead, and mercury with respect to TSB values are associated primarily with surface soils throughout the parking lot areas. Reported heavy metals data are in all instances below applicable Texas Risk Reduction Program (TRRP) Tier 1 PCLs defined

by the TCEQ that are considered protective of human health in residential and commercial/industrial land use settings (and construction worker exposure).

5.5.3 Phase II Environmental Site Assessment, General Services Administration (GSA) Site (Geo Strata, 2009)

On the basis of the recommendation of the Phase I ESA previously identified, Geo Strata performed an ESA II for the Capital Improvements Management Services, Environmental Management Division of CoSA, dated November 2009 at the GSA Site to investigate the potential presence of environmental contaminants associated with the *RECs* identified at the site and adjacent properties. The GSA Site was described to be comprised of four parcels which include:

611 Indianola – Durango South Parking Lot A;
610 Indianola – Finesilver Parking Lot B;
643 E. Durango Boulevard – Woods Courthouse & Spears Training Center Property; and
727 E. Durango Boulevard – San Antonio Federal Building.

For purposes of the Phase II ESA, Geo Strata described the GSA Site as three separate areas identified as:

West Site – US Federal Courthouse and Spears Training Center;
East Site – Federal Building and adjacent secured parking area; and
South Site – Parking Lots A and B, south of Durango (E. Cesar E. Chavez) Boulevard.

From April 13 through 16, 2009, a total of 19 soil borings were drilled to a maximum depth of 30 feet bgs, nine of which were converted to 1-inch diameter monitor wells. The following findings and conclusions obtained from the *Phase II ESA* adjacent to the SITE are summarized below.

East Site: Geo Strata identified a cleaner (**REC #3**), fueling station (**REC #2**), and manufacturing/machinery shop (**REC #4**) within the area. A former auto repair facility was identified east adjacent. Borings SB-12 and SB/MW-13 indicated heavy metals impact above Tier I PCLs, with SB/MW-13 exhibiting the highest concentrations (located south). Groundwater samples from three monitoring wells were sampled prior to well development and exceeded TRRP Tier I groundwater ingestion rPCLs for heavy metals. However, after well development, all results were below PCLs. Under SPLP analysis, SB-12 and SB/MW-13 revealed lead levels exceeded TRRP Tier I groundwater ingestions rPCLs.

Following Phase II activities, Geo Strata determined that the subsurface soils, specifically at depths from 13 to 15 feet bgs (groundwater interface), exceeded TRRP Tier I rPCLs for heavy metals. Excavations to this depth were deemed difficult to conduct as delineation of the extent of contamination was not obtainable. Geo Strata recommended the owner report a release to the TCEQ and complete an Affected Property Assessment Report (APAR) to delineate the affected area with additional borings and establish TIER II calculations to determine site-specific PCLs for the metals that exceeded rPCLs. Upon completion of these activities, it was recommended that the property be evaluated for final closure.

5.5.4 Request for Designation “No Further Action At This Time”, Hemisfair Site [General Services Administration (GSA), Public Buildings Service, 2008]

Quaternary Resource Investigations, LLC (QRI) on behalf of the GSA conducted a response to the TCEQ for groundwater classification at the Hemisfair, GSA, Site. Based upon the adjustment of PCLs derived from site-specific soil and groundwater assessments data developed at the property, concentrations of COCs were ultimately determined to be below Tier I residential levels. In addition to the 19 borings installed at the property by Geo Strata in April 2009, QRI installed an additional three monitoring wells in October 2010. Salient information is as follows:

- Based on analytical data, no concentrations of VOC or TPH were detected in soil or groundwater samples.
- Concentrations of metals were all reported less than respective Tier I Residential Assessment Levels (RALs). Further groundwater samples did not contain lead, arsenic, or mercury concentrations above Class 3 Groundwater PCLs.
- GSA concluded that COCs present in soils at the subject property, do not represent a release subject to the TRRP rules.

An “Approval of Remedy Standard A – Residential” letter from the TCEQ dated May 10, 2011, stated that the subject property had achieved TRRP Remedy Standard A Residential PCLs and no further action was required.

Based on the collective assessment data reviewed it does not indicate impacts from historical spills or releases of hazardous substances, but rather isolated impacts typically encountered in any urbanized setting. Elevated metals concentrations are interpreted to represent low-level impacts associated with non-point sources attributed to anthropogenic activities (e.g., burning of fossil fuels, stormwater runoff from roadways and other urban areas, etc.). Such activities have been historically recognized throughout the downtown San Antonio area, particularly in proximity to the San Antonio River, as having resulted in the occurrence of elevated heavy metals concentrations in soils.

6.0 SITE RECONNAISSANCE

The objective of reconnaissance activities is to obtain information indicating the likelihood of identifying *RECs* in connection with the SITE. Brian Strye of **RKI**, meeting the requirements per *ASTM Practice E 1527-13* for environmental professionals, conducted SITE reconnaissance activities on September 22, 2022.

6.1 Methodology and Limiting Conditions

The SITE and its perimeter were traversed by foot and the surrounding properties were observed by vehicle. **RKI** was accompanied by Institute of Texan Cultures personnel to provide interior access to the buildings on the SITE. **RKI** did not encounter SITE access limitations imposed by physical obstructions, such as adjacent buildings, bodies of water, asphalt, or other paved areas, and limiting conditions (e.g., adverse weather conditions).

6.2 General Site Setting

6.2.1 Sewage Disposal System

Sewage disposal services are provided to the SITE by the local municipal provider, San Antonio Water System (SAWS). Two sumps were observed with the basement of the Institute of Texan Cultures' mechanical rooms. These sumps are utilized to pump incoming groundwater to the on-site fountain or into the sanitary sewer system.

6.2.2 Surface Stormwater Drainage

According to the 2013 *San Antonio West and East, Texas Quadrangle United States Geological Survey (USGS) Topographic Map (Figure 3)*, the surface elevations of the SITE range from approximately 650 feet to 640 feet above mean sea level with an overall gentle slope southwest towards the San Antonio River. Stormwater flows southwest towards the San Antonio River.

According to the Federal Emergency Management Agency (FEMA) map provided in the *ERIS Physical Setting Report (Attachment B)*, the SITE is mapped within Zone X-12, which is determined to be outside the 100-year and 500-year floodplain, an area of minimal flood hazard.

6.2.3 Potable Water Supply

Potable water is provided to the SITE by SAWS the municipal drinking water purveyor. The sources of public water for SAWS include surface water from Canyon Lake, Lake Dunlap, Medina Lake, and groundwater from the Edwards, Carrizo, and Trinity Aquifers.

6.2.4 Surface Water

Surface water does not occur within the SITE boundaries.

6.2.5 Underground and Above Ground Storage Tanks (UST/AST)

USTs and ASTs were not observed on the SITE. **RKI** did not observe any remnants of the previously identified historic automotive repair shop, filling station, and/or machine shop located on the west portion of the property.

6.2.6 Odors

Strong, pungent, or noxious odors were not identified on the SITE.

6.2.7 Pools of Liquid

RKI did not observe pools of liquid on the SITE.

6.2.8 Drums

RKI observed multiple drums located adjacent to the south maintenance shed, however, the drums appeared to be empty, void of any hazardous substance. The drums appear to be used as trash container used during large festivals do not constitute a potential impact or *REC* to the SITE.

6.2.9 Hazardous Substance and Petroleum Products Containers

RKI observed small quantities of common household cleaners, paint cans, cooling water treatment fluid, Bio/Tec 084, Bio/Tec 911, and sulfuric acid interior to the Institute of Texan Cultures. Good housekeeping practices were observed, and no spills, leakage, or corrosion was observed associated with the aforementioned substances. These common substances do not constitute a potential impact or *REC* to the SITE.

6.2.10 Known or Observed Usage of Hazardous Substances

See above section.

6.2.11 Unidentified Substance Containers

RKI did not observe unidentified substance containers on the SITE during the reconnaissance.

6.2.12 Polychlorinated Biphenyls (PCBs)

Electrical transformers are a potential source of environmental concern due to the potential presence of polychlorinated biphenyls (PCBs) contained in dielectric fluids used in some units. Numerous pad-mounted transformers (PMT) were observed around the perimeter of the SITE. These transformers appeared in good condition without leakage of interior fluids or corrosion on the SITE.

6.2.13 Potential for Offsite Migration of Hazardous Materials or Petroleum Products

RKI did not observe any visual or documented evidence of migration of hazardous substances or petroleum hydrocarbons onto or from the SITE.

6.3 Interior Observations

RKI observed the interior of the Institute of Texan Cultures structure. The majority of the interior is utilized for showing-casing historic presentations of local historic cultures. Common sink and floor drains were observed in association with restroom facilities. **RKI** observed four elevators located within the interior of the main building. **RKI** observed the elevator rooms on the 3rd floor which housed the associated hydraulic reservoirs for each elevator. No leakage or hydraulic fluid was observed adjacent to these reservoirs.

RKI observed the interior of the Institute of Texan Cultures' air-handler mechanical rooms, cooling tower mechanical room, and storage areas. Good housekeeping practices were observed throughout the interior of the structure.

RKI observed the interior of the grounds-keeping shed utilized for general maintenance/storage of the SITE.

No *RECs* were observed in connection to interior observations of the SITE's structures.

6.4 Exterior Observations

6.4.1 Pits, Ponds, or Lagoons

Evidence of pits, ponds, or lagoons were not observed nor identified in connection with waste disposal or waste treatment on the SITE.

6.4.2 Stained Soils or Stressed Vegetation

RKI did not observe stained soils or stressed vegetation on the SITE.

6.4.3 Solid Waste Disposal

RKI observed three commercial dumpsters located at the northeast corner of the Institute of Texan Cultures structure. No leakage, corrosion, and/or spills were observed in association with the three commercial dumpsters. Solid waste generated from the facility is removed and disposed of by commercial vendors.

6.4.4 Process Wastewater

Process wastewater was not observed on the SITE. Historically, the facility had an operating water fountain on the west side of the property. This fountain is no longer in operation and is currently dry. Within the fountain pump room, an empty 500-gallon carboy of sodium hypochlorite and a 55-gallon

plastic drum of sulfuric acid were observed. These plastic containers were located within spill containment containers. No leakage or corrosion was associated with these containers.

6.4.5 Wells

Oil, natural gas, or domestic water supply wells were not observed on the SITE.

6.4.6 Septic Systems

RKI neither observed nor identified any onsite septic systems or cesspools.

6.4.7 Site Plan

A Site Plan is superimposed on an ESRI aerial image in **Figure 2**, depicting SITE conditions as observed during September 22, 2022 reconnaissance activities.

7.0 INTERVIEWS

The objective of interviews is to obtain information that may indicate *RECs* in connection with the SITE. This section includes information obtained from verbal discussions with individuals and organizations familiar with the SITE.

7.1 Interview with Site Owner

RKI conducted a property owner representative interview during the September 22, 2022 SITE with John DeLaffort, Facilities Manager for the University of Texas San Antonio. A brief summarization of the interview is described as follows:

Mr. DeLaffort indicated that the building a property was developed as the Institute of Texan Cultures in the 1960s. Mr. DeLaffort provided a guided tour of the facility and discussed the locations for the use and storage of hazardous materials. These areas include the basement location for the woodshop. It was indicated that the paints and thinners, glues, etc. were stored within their containers with a fire rated room with the woodshop.

Mr. DeLaffort indicated that the on-site elevators have been recently serviced with the hydraulic reservoirs located on the 3rd floor replaced. **RKI** visually confirmed that there was no leakage from these reservoirs. Mr. DeLaffort indicated that there are no above or underground petroleum storage tanks on the property. He indicated that there is an emergency generator on the property that is powered by natural gas.

During the site reconnaissance activities, Mr. DeLaffort confirmed that the “Old Forty” building structures are replicas and not historic. He also indicated that the landscaping services for the property are contracted and small quantities of gasoline is stored in 5-gallon containers with fire cabinets with a lawn maintenance building on the southeast side of the property. Mr. DeLaffort was not aware of any landfills on the property.

7.2 Interviews with Local Government Officials

For the sake of completeness, **RKI** also requested documents from the City of San Antonio via online request <https://www.https://www.sanantonio.gov/opengovernment/>, on October 11, 2022. As of the date on this report, no response has been received, but this is understood to mean that no additional information is contained in the City records. **RKI** has undertaken several past studies on behalf of the City of San Antonio and had significant interaction with staff knowledgeable regarding the past history of the surrounding Hemisfair Park. The salient information obtained from the city staff is captured in the previous environmental reports summarized herein.

8.0 FINDINGS AND CONCLUSIONS

Raba Kistner, Inc. (RKI) has completed a Phase I Environmental Site Assessment (ESA-I) for two developed tracts of property totaling approximately 12.933 acres. These tracts are currently owned by the “Board of Regents of the UT System”, and are located at 801 East Cesar E. Chavez Boulevard San Antonio, Bexar County, Texas. The findings, conclusions, and recommendations developed during this ESA-I are presented as follows:

- During SITE reconnaissance activities, **RKI** did not observe evidence of the following: bulk storage of petroleum products in underground or aboveground storage tanks (USTs/ASTs); process wastewater generation; oil or gas wells; stained soils or stressed vegetation, or other features on the SITE that would suggest potential recognized environmental condition (*REC*) associated with the SITE. However, **RKI** observed the following hazardous substances:

RKI observed small quantities of common household cleaners were observed with the janitorial closets throughout the main Institute of Texan Cultures facility (Texas Pavilion). The remnants of paints were observed in the former wood shop located within the basement of the facility. These containers were observed to be stored properly within fire-rated storage closets. Three 55-gallon drums of cooling water treatment (E-3358) and chemical treatment biocide (Bio/Tec 084, Bio/Tec 911). These drums are stored within the water cooling facility adjacent to the cooling tower east of the main building.

Gasoline used for landscaping equipment is currently stored in small quantity containers (less than 5-gallons in size) and were observed stored within fire cabinets within the landscape maintenance shed on the southeast corner of the SITE.

Good housekeeping practices were observed throughout the SITE’s structures. Due to the relatively small quantities of chemicals used and disposed of in accordance with the manufacturer's guidelines, impacts to the SITE from these materials are considered unlikely.

- **RKI** reviewed Historical Fire Insurance Maps and identified the following recognized environmental conditions:
 - In a 1952 Fire Insurance Map, **RKI** gleaned the following information pertaining to the SITE:
 - An automotive repair shop and filling station appear at the intersection of the former Goliad Street and Newton Street which was located on west side of the SITE. Automotive repair facilities typically utilize petroleum by-products and solvents during the course of their operations. In addition, many automotive repair facilities possess underground hydraulic lifts, which may contribute to past release(s) of hydraulic fluid to the SITE subsurface. Due to the potential for historical contamination to be present, the historic automotive repair shop constitutes **REC #1** for the SITE.

Filling station facilities typically utilize petroleum by-products during the course of their operations. Additionally, there is potential for heavy metals contaminants to be present in the surface soils associated with filling station operations. Due to potential historic hydrocarbon release and heavy metals originating from the filling station operations, the historic filling station constitutes **REC #2** for the SITE.

- A dry cleaner appears on former Goliad Street located on the south side of the SITE. Dry cleaner facilities typically utilize solvents (i.e. detergent, soap, etc.) during the course of their operations. Due to potential past release(s) of solvents, impacting nearby soil and shallow groundwater, the historic dry cleaner constitutes **REC #3** for the SITE.
- A machine shop appears on Goliad Street adjacent to the former dry cleaners located near the southwest corner of the SITE. Machine shop facilities typically utilize petroleum by-products and solvents during the course of their operations. Additionally, there is potential for heavy metals contaminants to be present in the surface soils associated with machine shop operations. Due to the potential for historical contamination to be present, the historic machine shop constitutes **REC #4** for the SITE.

Locations of the RECs identified in the 1952 Sanborn map are depicted on **Figure 2**.

- Prior to the development of the Institute of Texan Cultures, the SITE was developed with residential structures as depicted in the reviewed Sanborn Fire Insurance maps. Urban settings with a high density of structures poses a concern with respect to lead and possibly other heavy metals contaminants. Lead-based paint was likely used in conjunction with residential structures dating back to the 1900s. Therefore, it is likely that elevated lead levels, in particular, are present in surface soils throughout the SITE.
- *ERIS Database Report*, dated September 30, 2022, performed the environmental regulatory database search. A complete listing of databases searched is included as **Attachment G**. ERIS located 123 regulatory database finding results within a mile search radius. One regulatory database finding was identified for the SITE, and two findings are located on adjacent property. This report meets the government records search requirement of ASTM E 1527 13, All Appropriate Inquiry (AAI). The following is a summary of pertinent information concerning the SITE and its adjacent properties:
 - On-SITE finding: This finding is listed as an Emergency Response Notification System (ERNS) facility. The facility is listed as receiving an incident on November 30, 1999. The incident is detailed as asbestos and tar fumes originating from the roof remodeling work. Due to the date of the incident and the affected physical medium (ambient atmosphere, not soil or groundwater), **RKI** does not constitute this finding to be a **REC** for the SITE.
 - The Alamodome property addressed at 100 & 101 Montana Street located east across I-37 is registered with the TCEQ as a former industrial and hazardous waste site (i.e., Solid

Waste Registration [SWR] No. 30549). Land use restrictions have been imposed as a condition of regulatory closure of SWR 30549 stipulate that any construction activities that penetrate or disturb the existing (functional) cap of landscaping soil cover or concrete pavements (i.e., the regulatory closure physical controls) are regulated by the TCEQ.

In support of Alamodome Additions and Renovations project planning efforts and due to the presence of historical contamination, **RKI** conducted an additional LSI at the Alamo Dome property in conjunction with a geotechnical engineering study in May 2015. Soil samples were collected and analyzed for COCs historically associated with the Alamodome property including TPH, VOCs, SVOCs, and select heavy metal (primarily lead) contaminants. Residual heavy metal impacts are limited to the Alamo Dome property. On the basis of collective assessment findings, distance from the SITE (300 feet east) **RKI** considers impacts to the SITE from this source to be unlikely.

- The reported Henry B. Gonzalez Convention Center was identified within the *1971 Sanborn Fire Insurance Map* and is reported within the Voluntary Cleanup Program (VCP) under a program identification number of T0391. The subject facility is addressed at 200 E. Market Street, comprising the adjacent property north and topographically upgradient of the Project Corridor. This facility historically reported soil impact from TPH, heavy metals, and SVOC. This facility received a certificate of completion following the completion of corrective action requirements in 2003. Due to the completion of corrective actions, **RKI** does not consider this finding to be a *REC* for the SITE.
- Based on the information reviewed, there was no evidence that the subject property is currently under federal or state environmental enforcement action. **RKI** found no evidence to suggest the subject property is subject to any environmental liens and/or activity and use limitations (AULs) that would affect the SITE from an environmental standpoint.

9.0 RECOMMENDATIONS

Based on the information developed as the result of ESA-I activities, **RKI** recommends a Phase II Environmental Assessment (ESA) be conducted at the SITE to establish baseline environmental conditions within the SITE, and to evaluate specific environmental concerns discussed herein pertaining to the former automotive repair shop (**REC #1**), the historic filling station (**REC #2**), the historic dry cleaner (**REC #3**) and the historic machine shop (**REC #4**). Soil and groundwater samples should be collected and tested by an accredited laboratory for a range of constituents of concern with respect to petroleum products associated with former onsite and offsite operations. This executive summary is an overview only and should not be relied upon as the sole source of the reported results without first reading the full contents of this report, including appended materials.

10.0 DATA GAPS

A *data gap* per *ASTM E 1527-13* constitutes a lack of or inability to obtain information required by the ESA-I process despite good faith efforts by the Environmental Professional to gather such information. Based on the information reviewed including, regulatory database report, historical aerials photographs, topographic maps, previous environmental reports, and interviews no significant data gaps were encountered as part of this ESA-I study.

11.0 NON-SCOPE CONSIDERATIONS

Non-scope considerations (i.e., air quality, asbestos, cultural resources, mold, lead-based paint, waters of the U.S., etc.) per *ASTM Standard E 1527-13 §13.1.5* were not addressed as part of this ESA-I study effort.

12.0 REFERENCES

The following documents, maps, or other publications may have been utilized specifically in the preparation of this Phase I Environmental Site Assessment report or generally in the development of the report format. References to specific documents are also provided in appropriate sections of this report.

- American Society for Testing and Materials (ASTM). 2013. *Standard Practice for Environmental Site Assessments: Phase I Environmental Site Assessment Process, Designation E 1527-13*.
- City of San Antonio. *Open Records Portal*. [https://sanantonio.gov/qas/webapp/_rs/\(S\(ojg3mltre5izs41upynjaxg2\)\)/support/home.aspx](https://sanantonio.gov/qas/webapp/_rs/(S(ojg3mltre5izs41upynjaxg2))/support/home.aspx) (submitted October 11, 2022).
- ERIS. September 28 – October 3, 2022. Physical Setting Report, Database Report, Historical Aerials, City Directory, Fire Insurance Maps, Topographic Maps
- ESRI Basemap Imagery. October 2022. *Site Plan*.
- Geo Strata. August 2008. *Phase I Environmental Site Assessment: GSA Site. WBS #40-00176; Environmental Project Code: 01-616F6-126REA*.
- Geo Strata. November 2009. *Phase II Environmental Site Assessment: GSA Site. WBS #40-00176; Environmental Project Code: 01-616F6-126REA*.
- GSA. April 20, 2011. *Request for Designation “No Further Action At This Time” (NFA-ATT)*.
- Raba Kistner Environmental, Inc. 2017, Affected Soils and Water Management Report Alamodome
- Raba Kistner Environmental, Inc. 2016, Supplemental Environmental Assessment HBGCC South Parking Lots 1 and 2
- Texas Commission on Environmental Quality. May 10, 2011. *Approval of Remedy Standard A – Residential*.
- Texas Commission on Environmental Quality. *Central Registry Query*. <https://www15.tceq.texas.gov/crpub/> (accessed October 11, 2022).
- Texas Water Development Board. *Online water well database*. <http://www2.twdb.texas.gov/apps/WaterDataInteractive/GroundWaterDataViewer>, (accessed October 11, 2022).
- United States Department of Agriculture National Resource Conservation Service. *Web Soil Survey*. <http://websoilsurvey.nrcs.usda.gov/app/>, (accessed October 11, 2022).
- United States Department of Agriculture. 1974. *Bexar County Soil Survey*. https://www.nrcs.usda.gov/Internet/FSE_MANUSCRIPTS/texas/TX029/0/BEXAR.pdf

13.0 ENVIRONMENTAL PROFESSIONAL STATEMENT

The environmental professionals that performed the ESA-I declare that, to the best of our professional knowledge and belief, we meet the definition of *Environmental Professional as defined in §312.10 of 40 CFR 312*, and we have the specific qualifications based on education, training, and experience to assess a property of the nature, history, and setting of the SITE. We have developed and performed the all-appropriate inquiries in conformance with the standards and practices set forth in *40 CFR Part 312*.

14.0 PROFESSIONAL QUALIFICATIONS AND SIGNATURE PAGE

RKI is a multi-disciplined engineering and consulting firm with over forty years of experience in the areas of environmental assessments, environmental audits, hazardous waste site restoration, environmental compliance and permitting, geological assessments, geotechnical evaluations, petroleum storage tank site monitoring and remediation, and wastewater monitoring. **RKI** has been involved with thousands of environmental assessments and remediation projects throughout Texas.

Jordan A. Rosales was the Environmental Professional that performed this ESA-I and Brian D. Strye provided peer review. Mr. Rosales earned a Bachelor of Science degree in Geology from Texas A&M University. Mr. Rosales is trained in soil and gas monitoring, as well as soil and groundwater sampling. Mr. Strye earned a Bachelor of Science degree in 1996 and a Master of Science in Environmental Science in 2001. Since his employment at **RKI**, Mr. Strye has accumulated over twenty years of experience in the environmental discipline and has been responsible for performing and overseeing ESA projects for over 20 years.

The environmental professionals that performed this ESA-I represent that, to the best of their knowledge, the statements and facts in this ESA-I are true and correct and, to the best of the assessor's knowledge, no material facts have been suppressed or misstated.



Jordan A. Rosales
Environmental Geologist



Brian D. Strye, M.S.
Environmental Project Manager

ATTACHMENTS

FIGURE 1

AREA LOCATION MAP

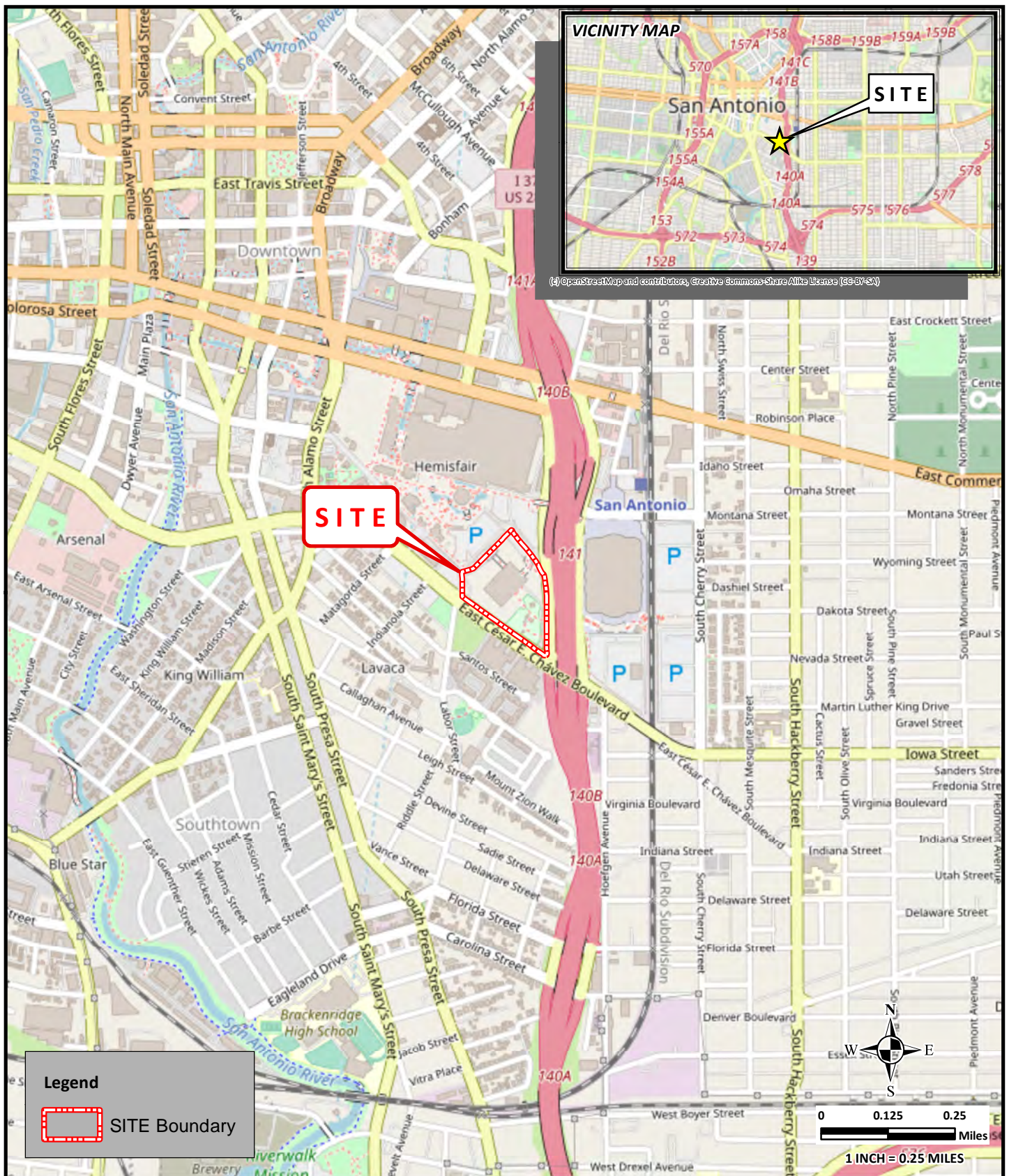

12821 West Golden Lane
San Antonio, Texas 78249

P 210.699.9090
F 210.699.6426

www.rkci.com

TBPE Firm F-3257

Service Layer Credits: (c) OpenStreetMap and contributors, Creative Commons-Share Alike License (CC-BY-SA)

AREA LOCATION MAP

PHASE I ENVIRONMENTAL SITE ASSESSMENT
INSTITUTE OF TEXAN CULTURES
801 EAST CESAR E. CHAVEZ BOULEVARD
SAN ANTONIO, TEXAS

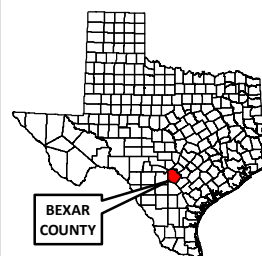

PROJECT No.:

ASR22-032-00

ISSUE DATE: 10/31/2022

DRAWN BY: JAR

CHECKED BY: BDS

REVIEWED BY: BDS

FIGURE

1

FIGURE 2

SITE PLAN



Legend

SITE Boundary

REC ID	1951 SANBORN MAP DESCRIPTION
#1	Automotive repair shop
#2	Filling station
#3	Dry cleaners
#4	Machine shop



12821 West Golden Lane
San Antonio, Texas 78249

P 210.699.9090
F 210.699.6426

www.rkci.com

TBPE Firm F-3257

Source: Esri, Maxar, GeoEye, Earthstar Geographics, CNES/Airbus DS, USDA, USGS, AeroGRID, IGN, and the GIS User Community

SITE PLAN

PHASE I ENVIRONMENTAL SITE ASSESSMENT
INSTITUTE OF TEXAN CULTURES
801 EAST CESAR E. CHAVEZ BOULEVARD
SAN ANTONIO, TEXAS

REVISIONS:

No.	DATE	DESCRIPTION

PROJECT No.:

ASR22-032-00

ISSUE DATE: 10/31/2022

DRAWN BY: JAR

CHECKED BY: BDS

REVIEWED BY: BDS

FIGURE

2

FIGURE 3

TOPOGRAPHIC MAP (USGS)

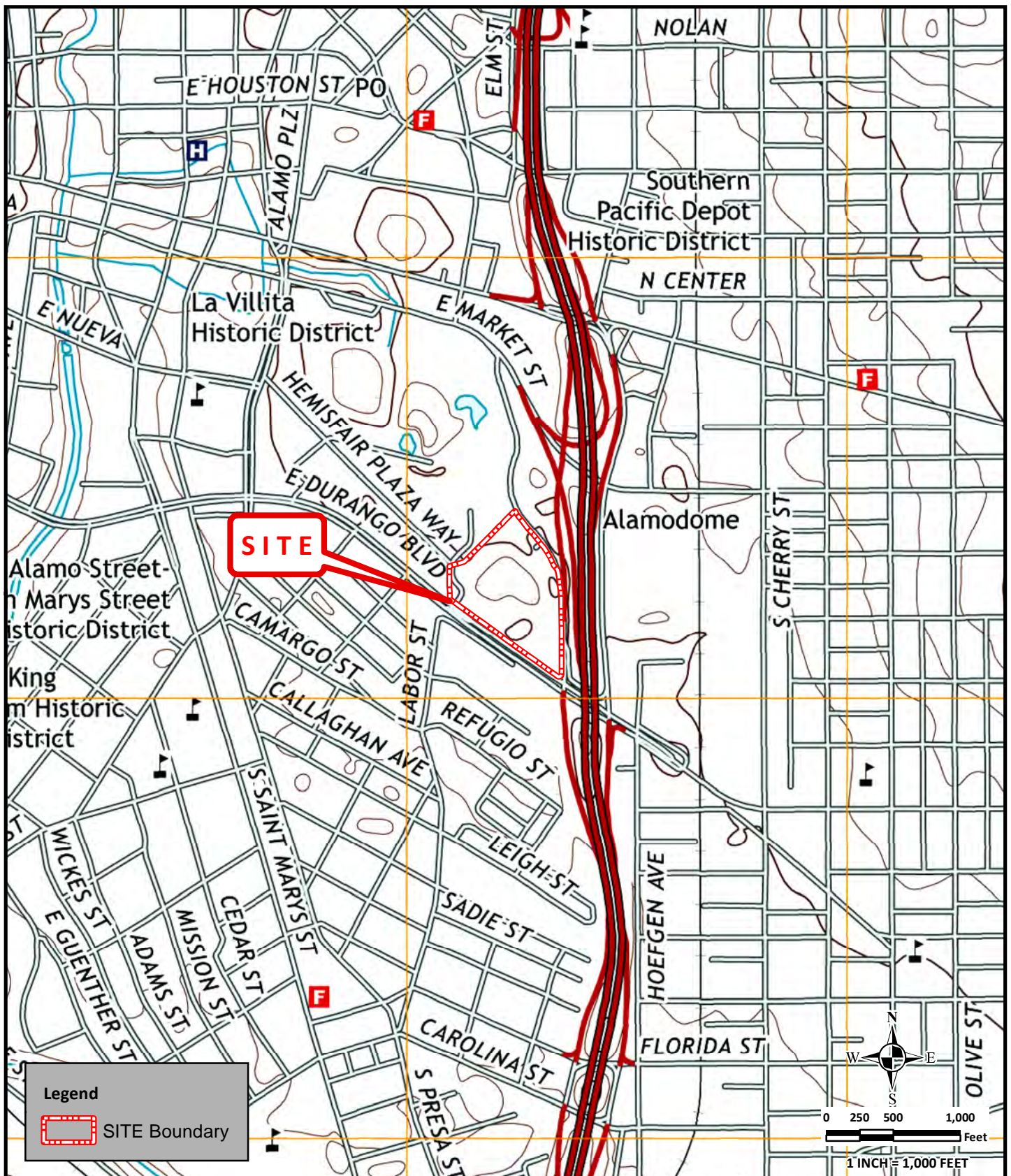

12821 West Golden Lane
San Antonio, Texas 78249

P 210.699.9090
F 210.699.6426

www.rkci.com

TBPE Firm F-3257

Source: University of Texas, Perry-Castañeda Library Map Collection, USGS Topographic 7.5 Minute Quadrangle, San Antonio East - 2013.

TOPOGRAPHIC MAP (USGS)

PHASE I ENVIRONMENTAL SITE ASSESSMENT
INSTITUTE OF TEXAN CULTURES
801 EAST CESAR E. CHAVEZ BOULEVARD
SAN ANTONIO, TEXAS

REVISIONS:

No.	DATE	DESCRIPTION

PROJECT No.:

ASR22-032-00

ISSUE DATE: 10/31/2022

DRAWN BY: JAR

CHECKED BY: BDS

REVIEWED BY: BDS

FIGURE

3

ATTACHMENT A

PHOTOGRAPHS OF SITE AND VICINITY



Photo 1. General view of the SITE from the northwest corner, view southeast.



Photo 2. General view of the SITE from the northeast corner, view southwest.



Photo 3. General view of the SITE from the southwest corner, view northeast.



Photo 4. View of the Institute of Texan Cultures from north portion of SITE, view south.

Photographs were taken on 09/22/2022



Photo 5. Interior of Institute of Texan Cultures.



Photo 6. Interior of office area.

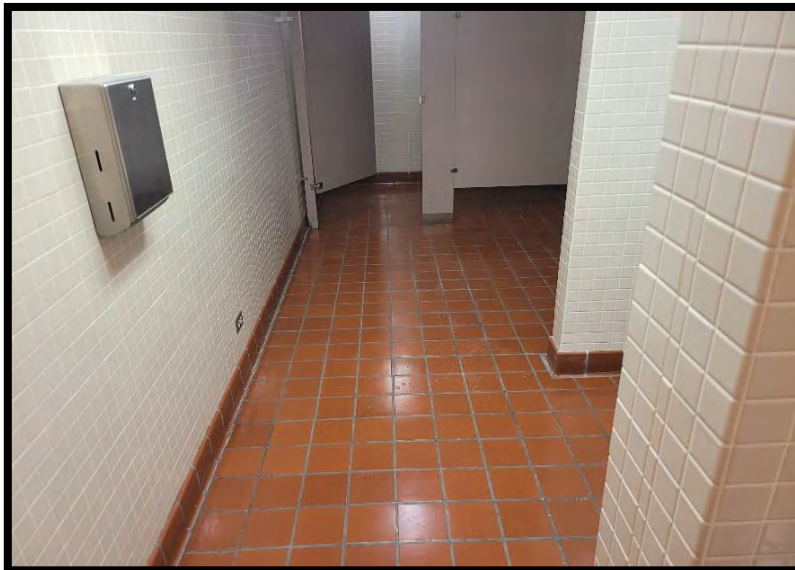

Photo 7. Typical view of interior restrooms.

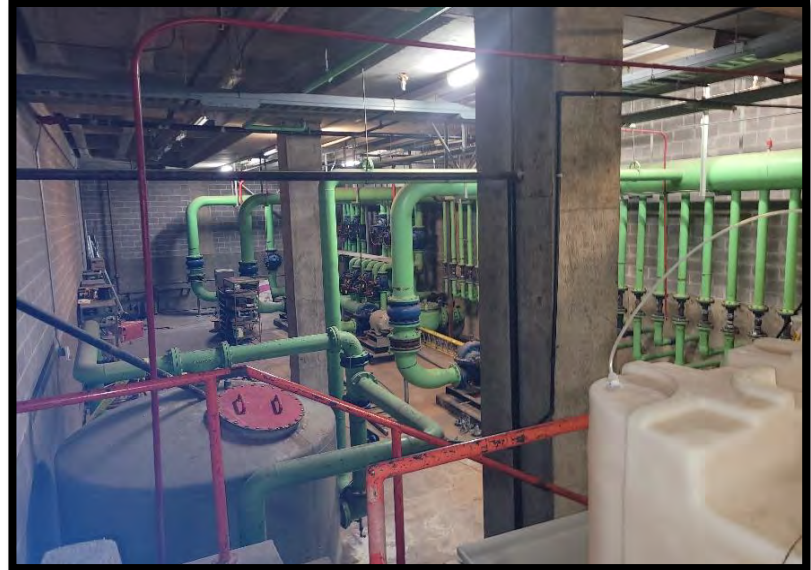

Photo 8. Basement pump room for fountain.

Photographs were taken on 09/22/2022



Photo 9. Elevator hydraulic reserve.



Photo 10. Basement wood shop.



Photo 11. Sulfuric acid for fountain.



Photo 12. Water treatment chemicals for cooling tower.

Photographs were taken on 09/22/2022



Photo 13. Paint storage in wood shop.



Photo 14. Interior of grounds keeper structure.

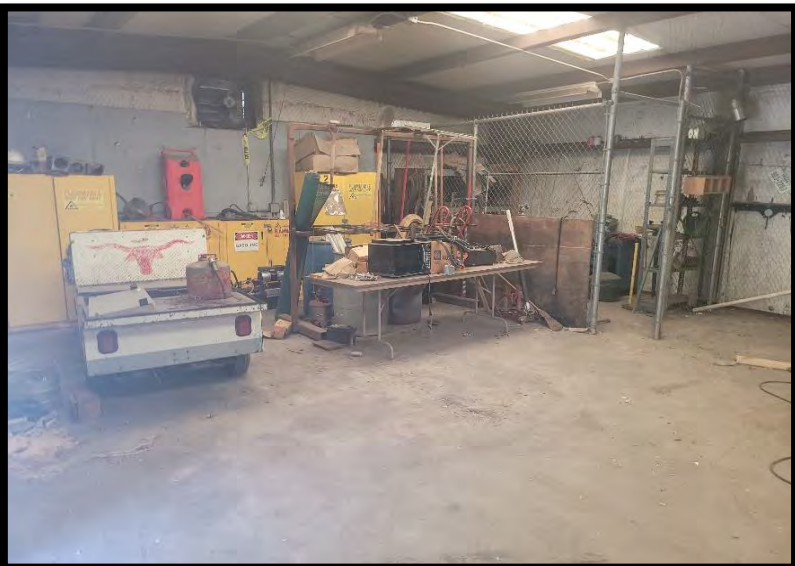

Photo 15. Interior of grounds keeper structure (2).



Photo 16. View of courtyard on east portion of SITE.

Photographs were taken on 09/22/2022



Photo 17. Pad-mounted transformer on SITE.



Photo 18. Grounds keeper area with empty drums on south portion of the SITE.



Photo 19. Natural gas generator on SITE.

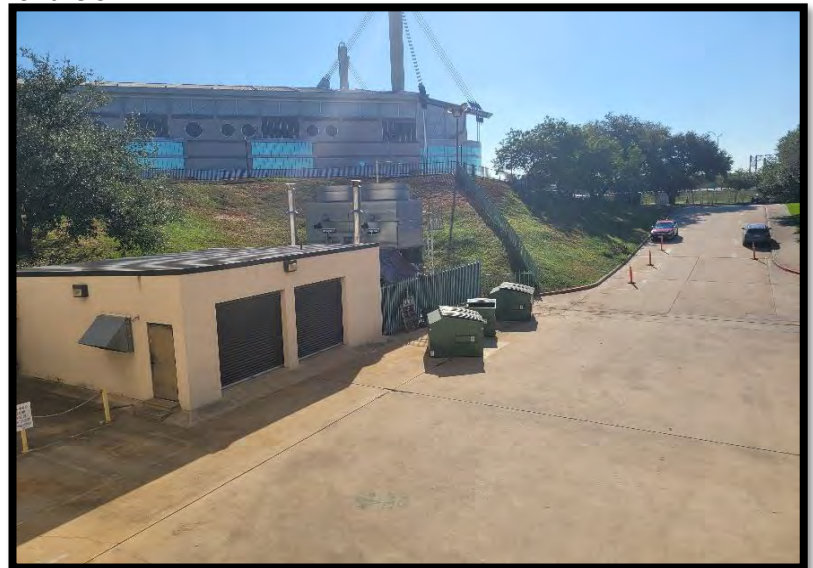

Photo 20. Maintenance structure, cooling towers, and commercial dumpsters located on east portion of SITE.

Photographs were taken on 09/22/2022



Photo 21. Concrete fountain located on west portion of SITE.



Photo 22. Historic replicas on east portion of SITE.



Photo 23. North adjacent property (Tower of Americas, Henry B. Gonzales Convention Center beyond), view north.



Photo 24. East adjacent property (IH-37, Alamodome beyond), view east.

Photographs were taken on 09/22/2022



Photo 25. West adjacent property (Social Security Administration, Hemisfair Park beyond), view west.



Photo 26. South adjacent property (E. Cesar E. Chavez Blvd. multifamily residential beyond), view south.

Photographs were taken on 09/22/2022

ATTACHMENT B

PHYSICAL SETTING REPORT



Property Information

Order Number:	22092804175p
Date Completed:	September 28, 2022
Project Number:	ASR22-032-00
Project Property:	UTSA Institute of Texan Cultures IUTSA Institute of Texan Cultures San Antonio TX 78205
Coordinates:	
Latitude:	29.4164847
Longitude:	-98.48208394
UTM Northing:	3254241.51761 Meters
UTM Easting:	550241.800429 Meters
UTM Zone:	UTM Zone 14R
Elevation:	639.75 ft
Slope Direction:	NNE

Topographic Information.....	2
Hydrologic Information.....	4
Geologic Information.....	7
Soil Information.....	9
Pipeline and Survey Map.....	13
Wells and Additional Sources.....	15
Summary.....	16
Detail Report.....	80
Radon Information.....	2084
Appendix.....	2085
Liability Notice.....	2088

The ERIS **Physical Setting Report - PSR** provides comprehensive information about the physical setting around a site and includes a complete overview of topography and surface topology, in addition to hydrologic, geologic and soil characteristics. The location and detailed attributes of oil and gas wells, water wells, public water systems and radon are also included for review.

The compilation of both physical characteristics of a site and additional attribute data is useful in assessing the impact of migration of contaminants and subsequent impact on soils and groundwater.

Disclaimer

This Report does not provide a full environmental evaluation for the site or adjacent properties. Please see the terms and disclaimer at the end of the Report for greater detail.

Topographic Information



Current USGS Topo (2016)



Quadrangle(s): San Antonio East, TX; San Antonio West, TX

Source: USGS 7.5 Minute Topographic Map



Topographic Information

The previous topographic map(s) are created by seamlessly merging and cutting current USGS topographic data. Below are shaded relief map(s), derived from USGS elevation data to show surrounding topography in further detail.

Topographic information at project property:

Elevation: 639.75 ft

Slope Direction: NNE

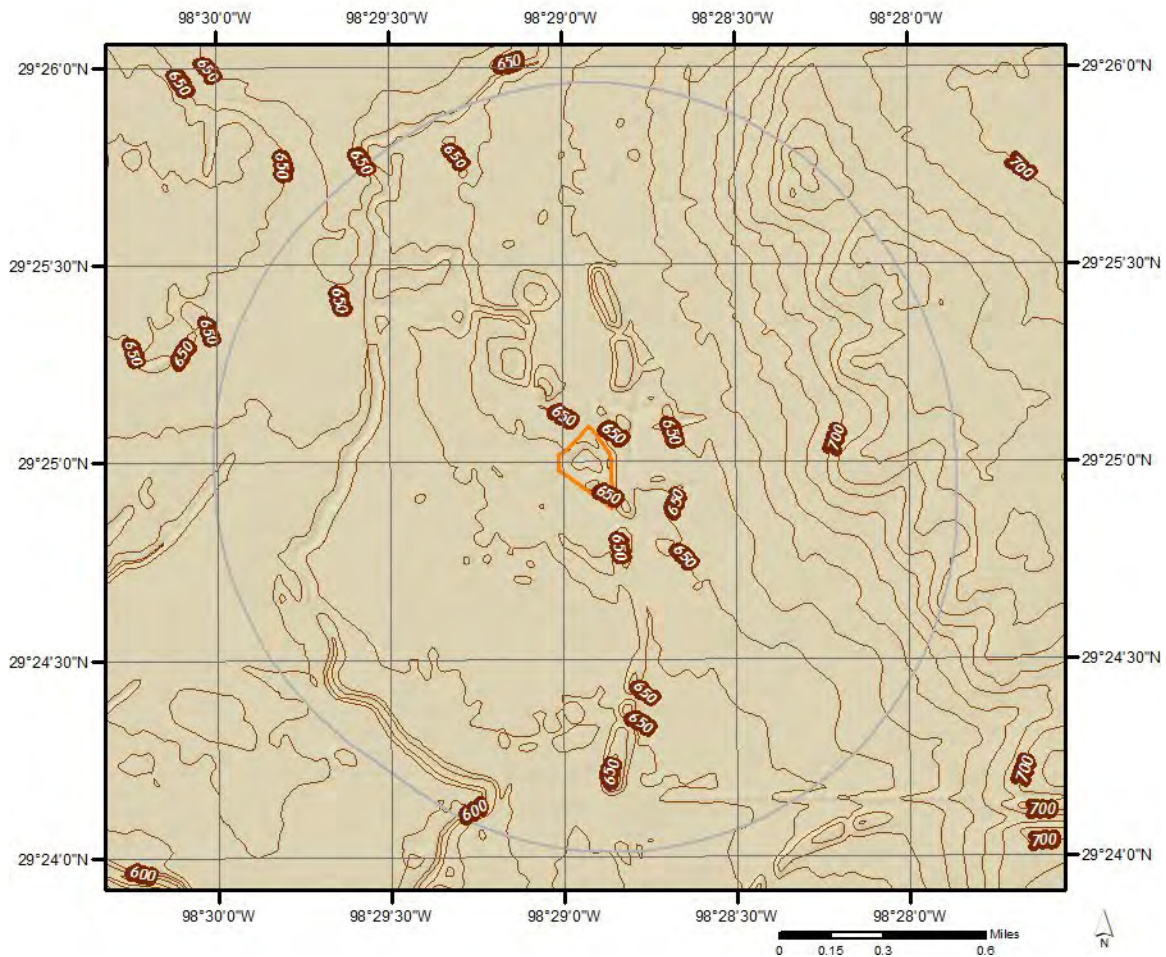

Hydrologic Information



Wetland

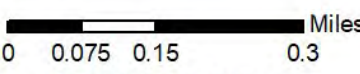

This map shows wetland existence using data from US Fish & Wildlife. Data coverage is shown to the right. Gray indicates no data available in the area.

- | | |
|---|---|
|  Estuarine and Marine Deepwater |  Freshwater Pond |
|  Estuarine and Marine Wetland |  Lake |
|  Freshwater Emergent Wetland |  Other |
|  Freshwater Forested/Shrub Wetland |  Riverine |



Hydrologic Information

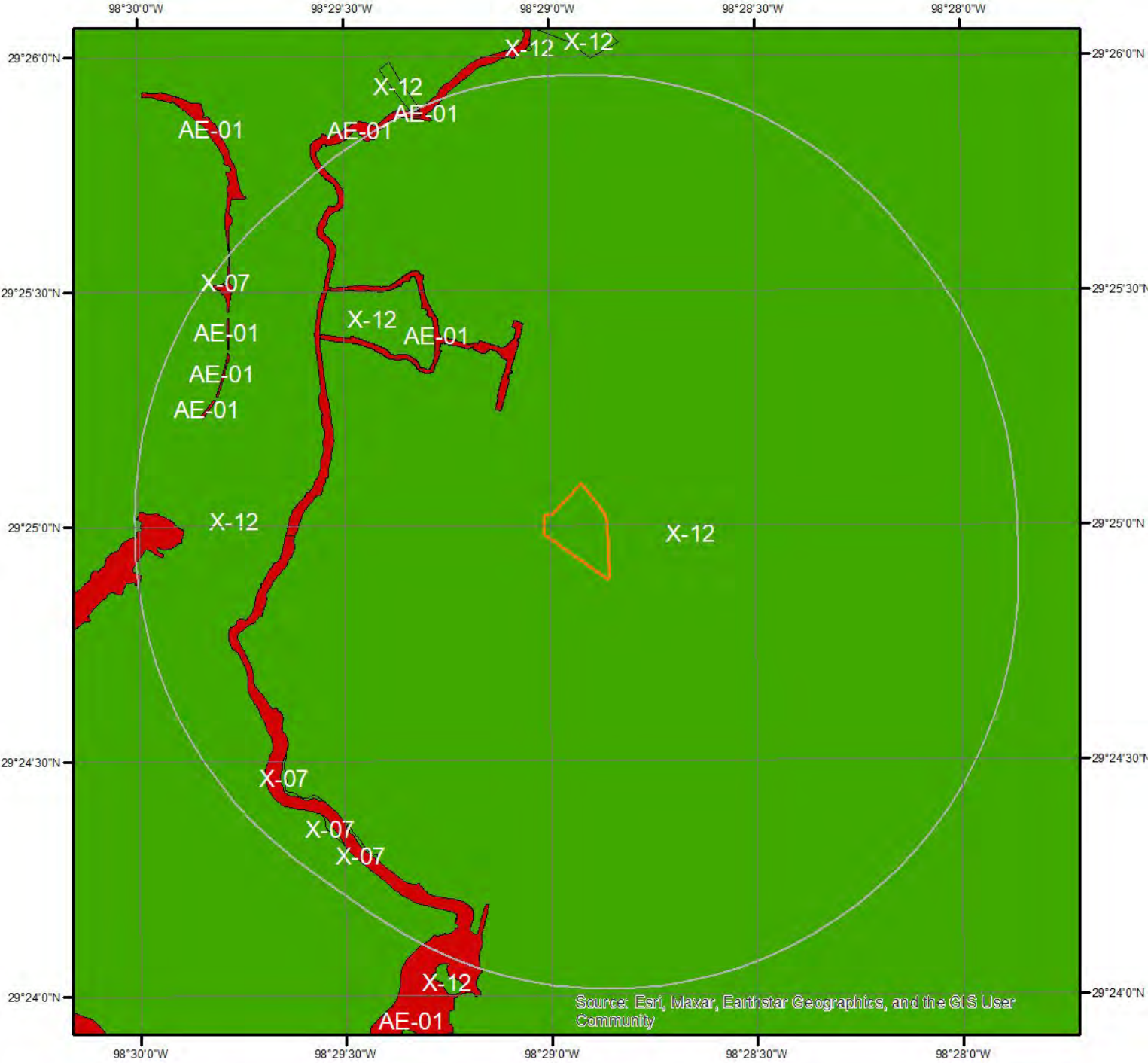

Flood Hazard Zones

This map shows FEMA flood hazard zones. FIRM panels are shown to the right, and blank indicates no data is available.

A	AO	X
A99	V	OPEN WATER
AE	VE	NOT POPULATED
AH	D	AREA NOT INCLUDED

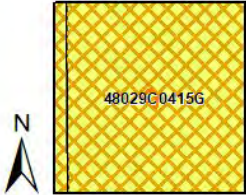
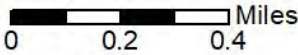

Quadrangle(s): San Antonio East,TX; San Antonio West,TX



Hydrologic Information

The Wetland Type map shows wetland existence overlaid on an aerial imagery. The Flood Hazard Zones map shows FEMA flood hazard zones overlaid on an aerial imagery. Relevant FIRM panels and detailed zone information is provided below. For detailed Zone descriptions please click the link: <https://floodadvocate.com/fema-zone-definitions>

Available FIRM Panels in area: 48029C0415G(effective:2010-09-29) 48029C0395G(effective:2010-09-29)

Flood Zone AE-01

Zone: AE
Zone subtype:

Flood Zone X-07

Zone: X
Zone subtype: 1 PCT FUTURE CONDITIONS

Flood Zone X-12

Zone: X
Zone subtype: AREA OF MINIMAL FLOOD HAZARD

Geologic Information

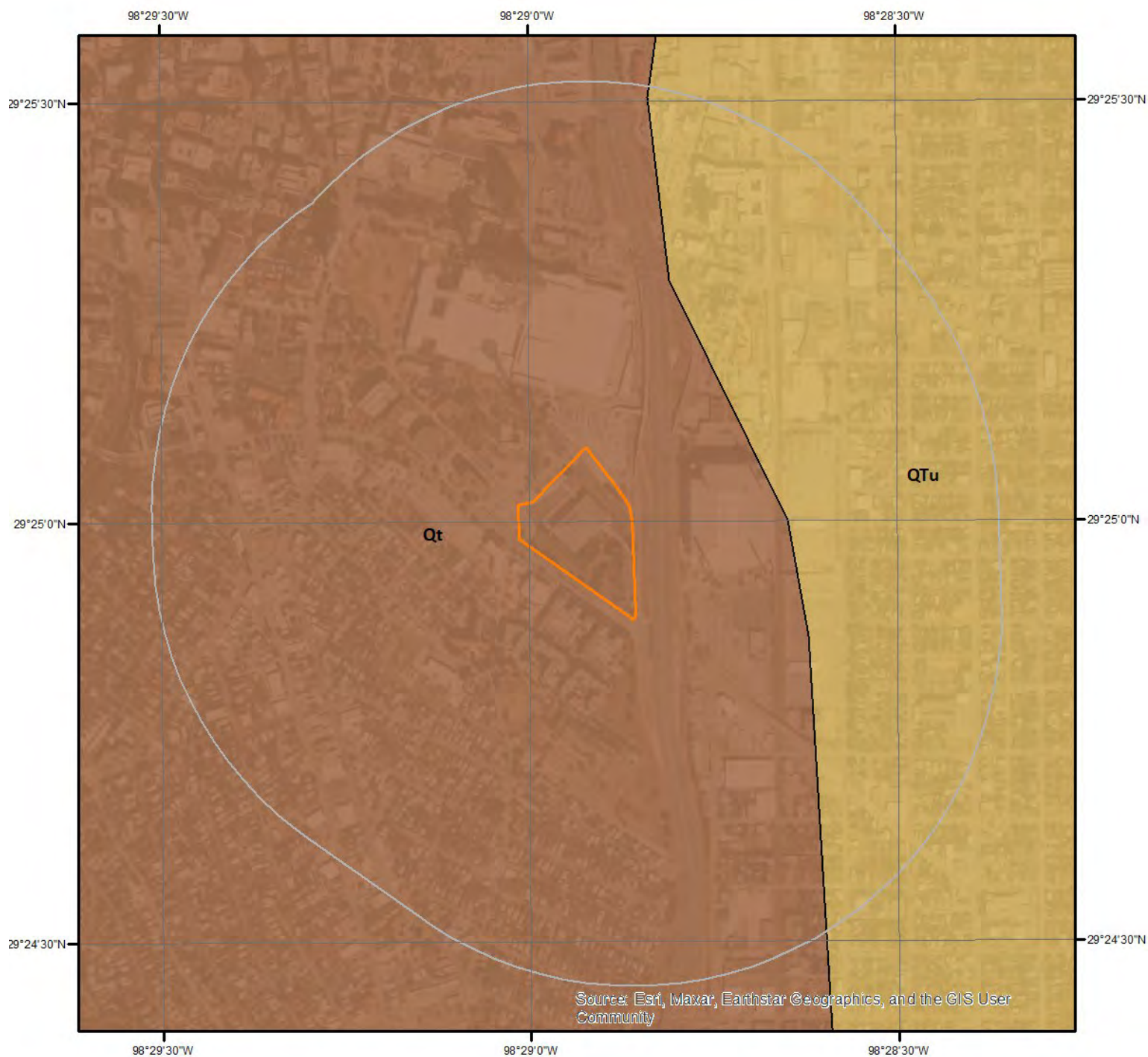

Geologic Units

This maps shows geologic units in the area. Please refer to the report for detailed descriptions.

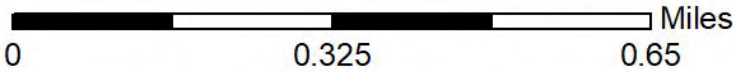
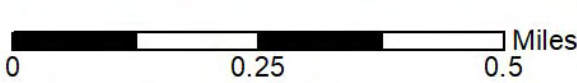

Geologic Information

The previous page shows USGS geology information. Detailed information about each unit is provided below.

Geologic Unit Qt

Unit Name:	Terrace deposits
Unit Age:	Phanerozoic Cenozoic Quaternary Pleistocene Holocene
Primary Rock Type:	terrace
Secondary Rock Type:	sand
Unit Description:	Terrace deposits

Geologic Unit QTu

Unit Name:	Uvalde Gravel
Unit Age:	Phanerozoic Cenozoic Tertiary Quaternary Pliocene Pleistocene
Primary Rock Type:	gravel
Secondary Rock Type:	chert
Unit Description:	Uvalde Gravel

Soil Information

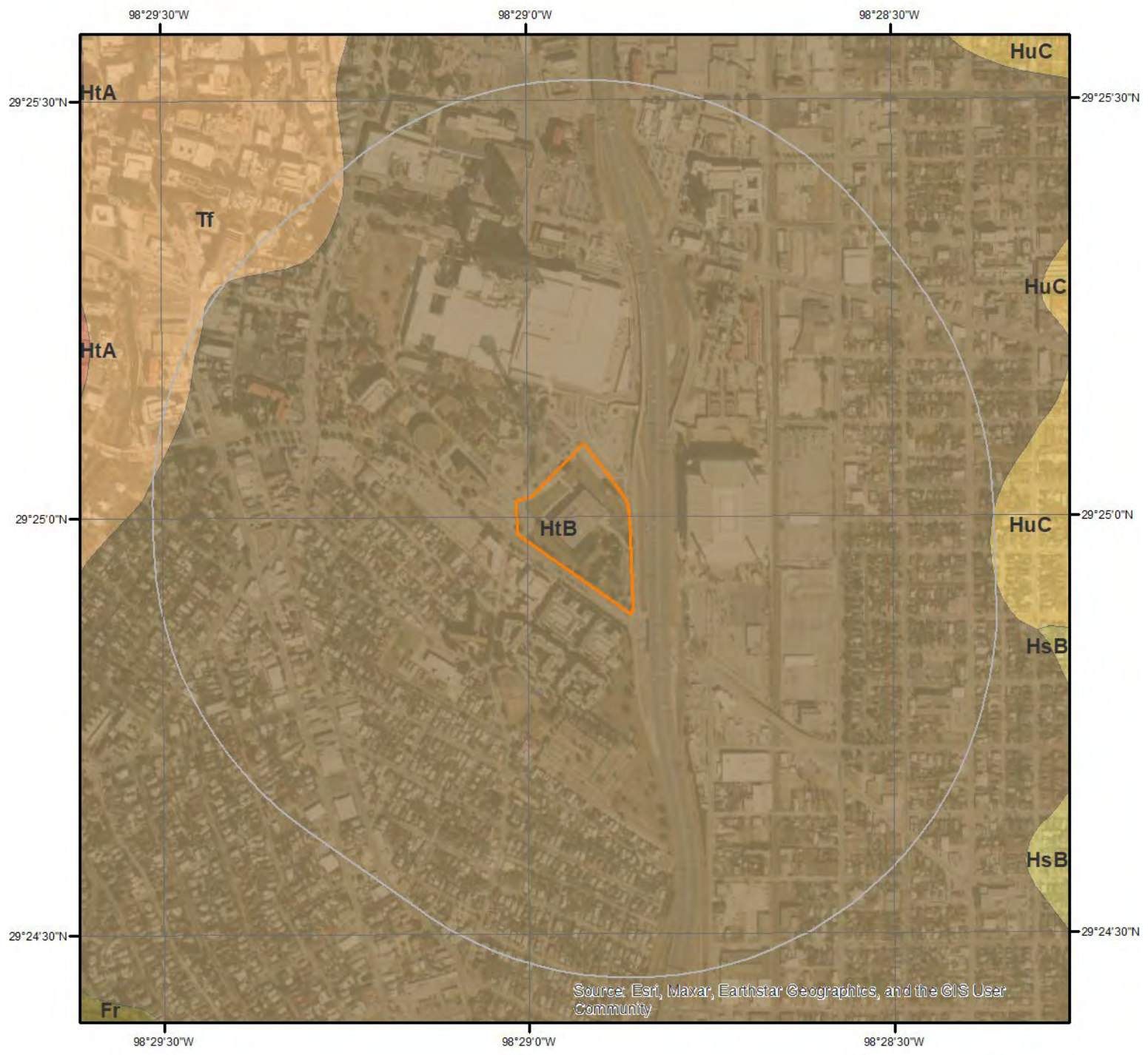

SSURGO Soils



This maps shows SSURGO soil units around the target property. Please refer to the report for detailed soil descriptions.



Soil Information

The previous page shows a soil map using SSURGO data from USDA Natural Resources Conservation Service. Detailed information about each unit is provided below.

Map Unit HtB (30.09%)

Map Unit Name:	Branyon clay, 1 to 3 percent slopes
Bedrock Depth - Min:	
Watertable Depth - Annual Min:	
Drainage Class - Dominant:	Moderately well drained
Hydrologic Group - Dominant:	D - Soils in this group have high runoff potential when thoroughly wet. Water movement through the soil is restricted or very restricted.

Major components are printed below

Branyon(85%)	
horizon Ap(0cm to 31cm)	Clay
horizon Bkss(31cm to 183cm)	Clay
horizon BCKss(183cm to 203cm)	Clay

Component Description:

Minor map unit components are excluded from this report.

Map Unit: HtB - Branyon clay, 1 to 3 percent slopes

Component: Branyon (85%)

The Branyon component makes up 85 percent of the map unit. Slopes are 1 to 3 percent. This component is on circular gilgai on stream terraces on river valleys. The parent material consists of calcareous clayey alluvium derived from mudstone of Pleistocene age. Depth to a root restrictive layer is greater than 60 inches. The natural drainage class is moderately well drained. Water movement in the most restrictive layer is low. Available water to a depth of 60 inches (or restricted depth) is high. Shrink-swell potential is very high. This soil is not flooded. It is not ponded. There is no zone of water saturation within a depth of 72 inches. Organic matter content in the surface horizon is about 2 percent. This component is in the R086AY011TX Southern Blackland ecological site. Nonirrigated land capability classification is 2e. This soil does not meet hydric criteria. The calcium carbonate equivalent within 40 inches, typically, does not exceed 9 percent. There are no saline horizons within 30 inches of the soil surface. The soil has a maximum sodium adsorption ratio of 1 within 30 inches of the soil surface.

Component: Houston Black (5%)

Generated brief soil descriptions are created for major soil components. The Houston Black soil is a minor component.

Component: Burleson (5%)

Generated brief soil descriptions are created for major soil components. The Burleson soil is a minor component.

Component: Lewisville (5%)

Generated brief soil descriptions are created for major soil components. The Lewisville soil is a minor component.

Map Unit HuC (38.79%)

Map Unit Name:	Houston Black gravelly clay, 3 to 5 percent slopes
Bedrock Depth - Min:	
Watertable Depth - Annual Min:	
Drainage Class - Dominant:	Moderately well drained
Hydrologic Group - Dominant:	D - Soils in this group have high runoff potential when thoroughly wet. Water movement through the soil is restricted or very restricted.

Major components are printed below

Houston Black(90%)	
horizon Ap(0cm to 32cm)	Gravelly clay
horizon Bkss(32cm to 161cm)	Clay
horizon BCKssz(161cm to 218cm)	Clay

Soil Information

Component Description:

Minor map unit components are excluded from this report.

Map Unit: HuC - Houston Black gravelly clay, 3 to 5 percent slopes

Component: Houston Black (90%)

The Houston Black component makes up 90 percent of the map unit. Slopes are 3 to 5 percent. This component is on linear gilgai on ridges on dissected plains. The parent material consists of clayey residuum weathered from calcareous mudstone of Upper Cretaceous Age. Depth to a root restrictive layer is greater than 60 inches. The natural drainage class is moderately well drained. Water movement in the most restrictive layer is low. Available water to a depth of 60 inches (or restricted depth) is high. Shrink-swell potential is very high. This soil is not flooded. It is not ponded. There is no zone of water saturation within a depth of 72 inches. Organic matter content in the surface horizon is about 3 percent. This component is in the R086AY011TX Southern Blackland ecological site. Nonirrigated land capability classification is 3e. This soil does not meet hydric criteria. The calcium carbonate equivalent within 40 inches, typically, does not exceed 25 percent. There are no saline horizons within 30 inches of the soil surface.

Component: Heiden (5%)

Generated brief soil descriptions are created for major soil components. The Heiden soil is a minor component.

Component: Houston Black (5%)

Generated brief soil descriptions are created for major soil components. The Houston Black soil is a minor component.

Map Unit Tf (31.12%)

Map Unit Name: Tinn and Frio soils, 0 to 1 percent slopes, frequently flooded

Bedrock Depth - Min:

Watertable Depth - Annual Min:

Drainage Class - Dominant: Moderately well drained

Hydrologic Group - Dominant: D - Soils in this group have high runoff potential when thoroughly wet. Water movement through the soil is restricted or very restricted.

Major components are printed below

Tinn(70%)

horizon A(0cm to 46cm)	Clay
horizon Bss(46cm to 183cm)	Clay
horizon Bkssy(183cm to 203cm)	Clay

Frio(30%)

horizon A1(0cm to 56cm)	Clay loam
horizon A2(56cm to 102cm)	Silty clay loam
horizon Bk(102cm to 203cm)	Silty clay

Component Description:

Minor map unit components are excluded from this report.

Map Unit: Tf - Tinn and Frio soils, 0 to 1 percent slopes, frequently flooded

Component: Tinn (70%)

The Tinn component makes up 70 percent of the map unit. Slopes are 0 to 1 percent. This component is on circular gilgai on flood plains on dissected plains. The parent material consists of calcareous clayey alluvium. Depth to a root restrictive layer is greater than 60 inches. The natural drainage class is moderately well drained. Water movement in the most restrictive layer is low. Available water to a depth of 60 inches (or restricted depth) is high. Shrink-swell potential is very high. This soil is frequently flooded. It is not ponded. There is no zone of water saturation within a depth of 72 inches. Organic matter content in the surface horizon is about 3 percent. This component is in the R086AY013TX Clayey Bottomland ecological site. Nonirrigated land capability classification is 5w. Irrigated land capability classification is 5w. This soil does not meet hydric criteria. The calcium carbonate equivalent within 40 inches, typically, does not exceed 15 percent. There are no saline horizons within 30 inches of the soil surface.

Component: Frio (30%)

The Frio component makes up 30 percent of the map unit. Slopes are 0 to 1 percent. This component is on flood plains on dissected plains. The parent material consists of calcareous loamy and/or clayey alluvium. Depth to a root restrictive layer is greater than 60 inches. The natural drainage class is well drained. Water movement in the most restrictive layer is moderately low. Available water to a depth of 60 inches (or restricted depth) is high. Shrink-swell potential is high. This soil is frequently flooded. It is not ponded. There

Soil Information

is no zone of water saturation within a depth of 72 inches. Organic matter content in the surface horizon is about 3 percent. This component is in the R086AY012TX Loamy Bottomland ecological site. Nonirrigated land capability classification is 5w. Irrigated land capability classification is 5w. This soil does not meet hydric criteria. The calcium carbonate equivalent within 40 inches, typically, does not exceed 30 percent. There are no saline horizons within 30 inches of the soil surface.

Pipeline and Survey Information

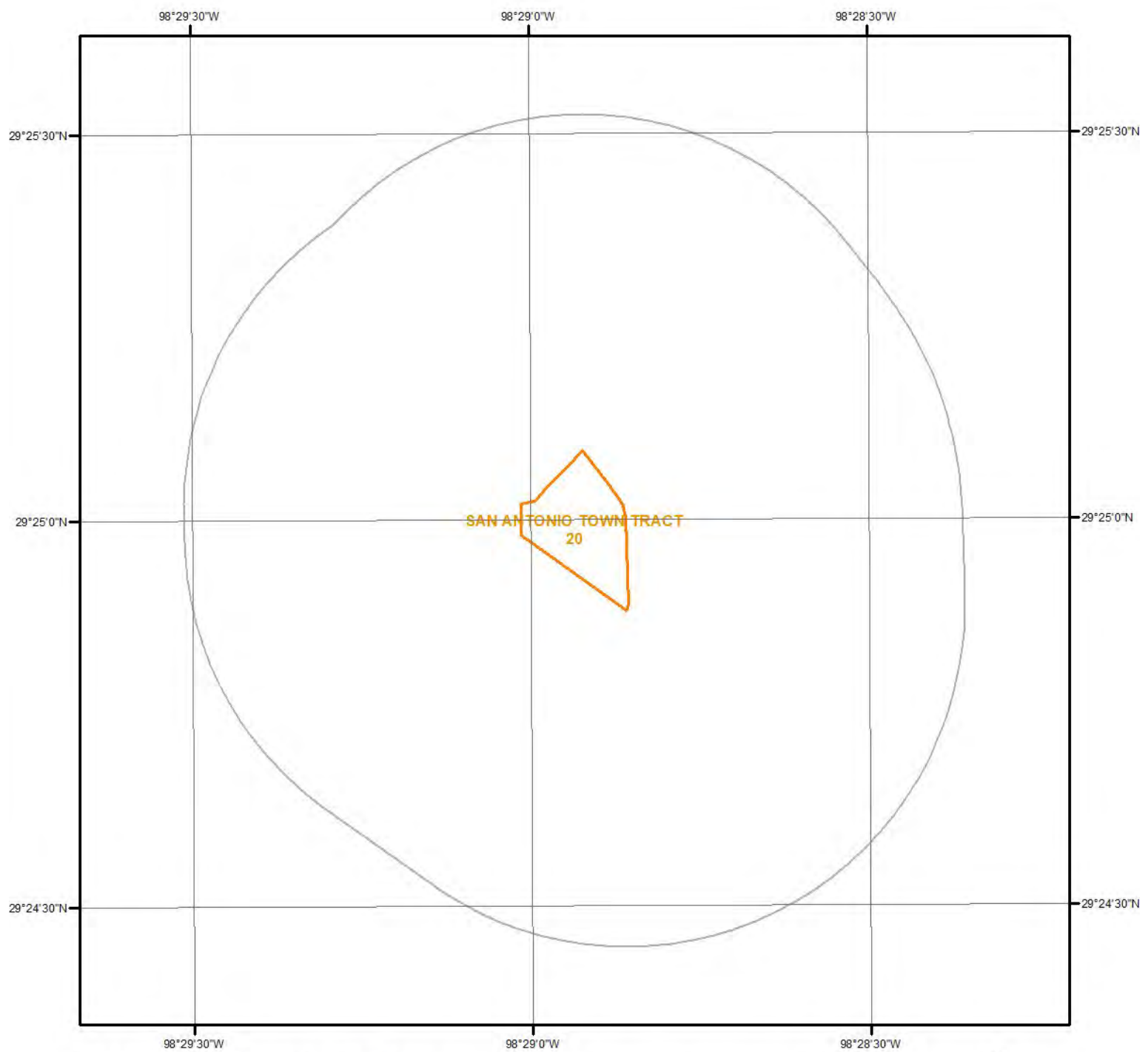

Survey & Pipeline Map



This maps shows Survey & Pipeline around the target property. Please refer to the report for detailed descriptions.

Legend

- Pipeline
- Survey



Pipeline and Survey Detail Report

The previous page shows a pipeline and survey map. Detailed information about each unit is provided below.

No pipeline records found for the project property or surrounding properties.

Wells and Additional Sources

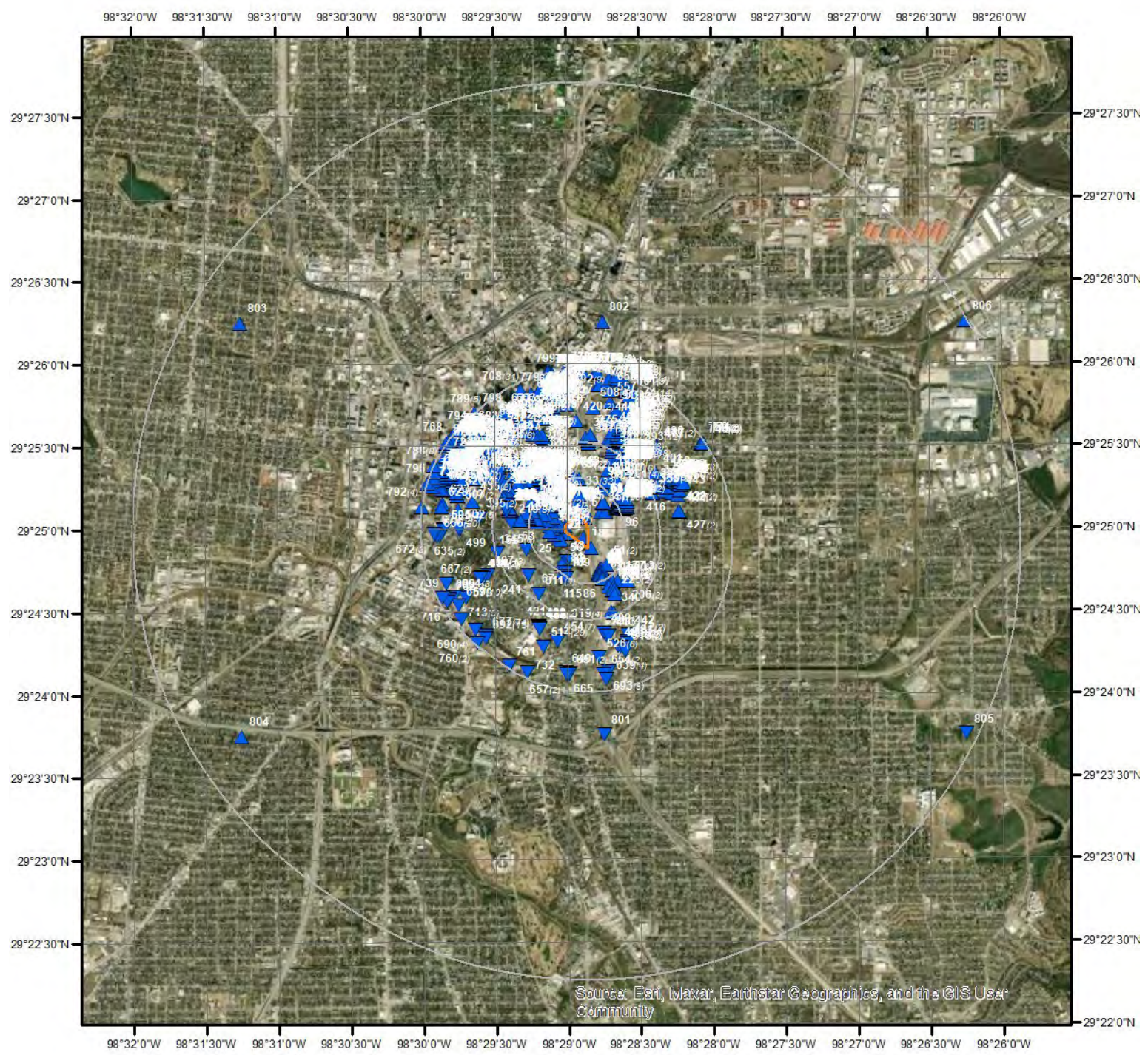

Wells & Additional Sources



- | | |
|--------------------------------|------------------------------------|
| ▲ Sites with Higher Elevation | ▲ OGW Sites with Higher Elevation |
| ■ Sites with Same Elevation | ■ OGW Sites with Same Elevation |
| ▼ Sites with Lower Elevation | ▼ OGW Sites with Lower Elevation |
| ○ Sites with Unknown Elevation | ● OGW Sites with Unknown Elevation |



Wells and Additional Sources Summary

Federal Sources

Public Water Systems Violations and Enforcement Data

Map Key	PWS ID	Distance (ft)	Direction
51	TX0150344	934.89	SE
370	TX0150301	2826.03	NNW
468	TX0150294	3727.12	NNW
499	TX0150555	3873.82	W
510	TX0150476	3953.57	WNW
525	TX1630042	4055.59	NW
584	TX0150299	4380.32	NW
602	TX0150187	4473.70	NW

Safe Drinking Water Information System (SDWIS)

Map Key	PWS ID	Distance (ft)	Direction
51	TX0150344	934.89	SE

USGS National Water Information System

Map Key	Monitoring Loc Identifier	Distance (ft)	Direction
302	USGS-292521098291701	2403.03	NW
320	USGS-292520098291701	2483.85	NW
331	USGS-292521098291702	2518.69	NW
365	USGS-292522098291901	2761.27	NW
387	USGS-88480009	3060.75	NNW
413	USGS-292420098284201	3331.17	SSE
465	USGS-08177920	3708.53	NW
579	USGS-08178000	4369.33	WSW
732	USGS-08178030	5087.16	SSW

Wells from NWIS

Map Key	ID	Distance (ft)	Direction
No records found			

State Sources

Groundwater Database

Map Key	Owner	Distance (ft)	Direction
1	San Antonio Water Sys. Goliad St.	0.00	-
1	6837719	0.00	-
165	Gugenhiem-Goldsmith	1579.80	WSW
165	6837716	1579.80	WSW
269	City Of San Antonio City Parks Department	2197.08	NNW
269	6837443	2197.08	NNW
312	6837416	2449.52	NNW
312	Joske's of Texas	2449.52	NNW
327	San Antonio Water Sys. Market Street Sta.#14	2503.68	NW

Wells and Additional Sources Summary

327	6837430	2503.68	NW
327	San Antonio Water Sys. Market Street Sta. #1	2503.68	NW
327	6837425	2503.68	NW
331	San Antonio Water Sys. Market Street Sta. #3	2518.69	NW
331	6837427	2518.69	NW
343	6837404	2573.35	NW
343	San Antonio Water Sys. Market Street Sta. #4	2573.35	NW
357	San Antonio Water Sys. Market Street Sta. #2	2691.47	NW
357	6837426	2691.47	NW
361	Menger Hotel Well #1	2710.99	NNW
361	6837424	2710.99	NNW
372	6837433	2887.31	WNW
372	Granada Homes	2887.31	WNW
379	6837439	2993.79	NW
379	San Antonio Water Sys. Market #5	2993.79	NW
379	San Antonio Water Sys. Market #6	2993.79	NW
379	6837440	2993.79	NW
383	6837436	3011.21	NNW
383	U. S. Post Office	3011.21	NNW
390	6837432	3101.02	NNE
390	Merchants Ice & Cold Storage Co.	3101.02	NNE
390	Merchants Ice & Cold Storage Co.	3101.02	NNE
390	6837431	3101.02	NNE
390	Merchants Ice & Cold Storage Co.	3101.02	NNE
390	6837420	3101.02	NNE
411	Southern-Henke Ice. Co.	3297.40	SSE
411	6837703	3297.40	SSE
412	Gibbs Building	3324.14	NNW
412	6837417	3324.14	NNW
451	Moore Building	3589.53	NNW
451	6837408	3589.53	NNW
453	6837419	3596.67	NW
453	Nix Building	3596.67	NW
507	U. S. Government	3938.82	W
507	6837409	3938.82	W
529	St. Anthony Hotel	4065.64	NNW
529	6837411	4065.64	NNW
546	Majestic Building	4215.28	NW
546	6837410	4215.28	NW
559	6837434	4294.31	NNW
559	St. Anthony Hotel	4294.31	NNW
559	St. Anthony Hotel	4294.31	NNW
559	6837435	4294.31	NNW
583	Gunter Hotel	4376.27	NW
583	6837412	4376.27	NW
627	Texas Theatre Building	4564.86	NW
627	6837418	4564.86	NW

Harris Galveston Subsidence District Water Wells

Map Key	ID	Distance (ft)	Direction
	No records found		

High Plains Water Wells

Map Key	ID	Distance (ft)	Direction
	No records found		

Oil and Gas Wells

Map Key	ID	Distance (ft)	Direction
---------	----	---------------	-----------

Wells and Additional Sources Summary

No records found

Plotted Water Wells

Map Key	WWD ID	Distance (ft)	Direction
801	483064	6888.51	S
802	483056	7093.21	N
803	483029	13998.03	WNW
804	483036	14003.45	WSW
805	1284334	15454.02	ESE
806	483060	15751.11	ENE

Plugged Water Wells

Map Key	Well Rpt Track No	Distance (ft)	Direction
2	176035	5.37	WNW
3	176037	6.77	W
3	234001	6.77	W
14	176028	198.48	WNW
16	176039	270.78	WNW
18	176519	273.59	W
18	176025	273.59	W
20	377578	286.22	WSW
22	377580	322.16	WSW
24	377571	336.03	WSW
26	176516	447.40	W
26	176051	447.40	W
27	233999	448.81	W
28	233998	528.24	WNW
41	398739	854.43	ENE
41	397906	854.43	ENE
41	398740	854.43	ENE
41	397922	854.43	ENE
49	176023	926.77	NW
58	476085	978.58	WNW
62	463321	989.59	NE
93	463341	1304.37	NNE
95	463342	1317.96	NNE
101	313982	1337.13	NE
101	313980	1337.13	NE
111	438854	1376.42	NW
117	476068	1391.86	WNW
120	372977	1396.63	WNW
120	372953	1396.63	WNW
120	372947	1396.63	WNW
120	372977	1396.63	WNW
132	528108	1462.83	NE
133	476060	1463.51	WNW
142	448677	1503.20	NE
149	463344	1528.81	NNE
155	528105	1549.82	NE
156	491130	1554.24	SE
166	463357	1581.06	NNE
169	476264	1606.56	W
169	476265	1606.56	W
173	491123	1627.22	SSE
175		1632.15	NW
177	393520	1643.65	SE
180	448698	1671.17	ENE
187	420367	1717.57	NW
188	491132	1719.53	SSE

Wells and Additional Sources Summary

197		1805.62	NNW
198	463363	1805.83	NNE
199	491133	1806.93	SSE
200	491135	1811.22	SSE
201	477622	1814.23	NE
201	477618	1814.23	NE
206	393519	1833.68	SE
207	477615	1852.04	NE
207	477616	1852.04	NE
207	477620	1852.04	NE
213	393518	1901.10	SE
217		1944.29	NNW
217		1944.29	NNW
217		1944.29	NNW
217		1944.29	NNW
217		1944.29	NNW
225	491137	1960.12	SSE
232		2053.25	NNW
236	479279	2065.61	WNW
236	479313	2065.61	WNW
241		2079.46	SW
246	505200	2097.73	NW
251	479290	2110.26	WNW
251	479263	2110.26	WNW
262	479286	2159.10	WNW
262	479259	2159.10	WNW
267	479278	2172.64	WNW
267	479310	2172.64	WNW
268	505215	2177.42	NW
274	479284	2234.51	WNW
274	479230	2234.51	WNW
276		2251.66	NW
278		2275.98	NW
279	438843	2276.13	NW
280	505219	2287.60	NW
292	364590	2360.01	NNE
292	364551	2360.01	NNE
292	364585	2360.01	NNE
292	364563	2360.01	NNE
292	364555	2360.01	NNE
292	364594	2360.01	NNE
292	364590	2360.01	NNE
292	364578	2360.01	NNE
292	364574	2360.01	NNE
307	507941	2425.44	WNW
311	316961	2442.93	SSW
316	300233	2469.14	NE
316	300235	2469.14	NE
316	300241	2469.14	NE
316	300238	2469.14	NE
319	502134	2483.33	SSE
322	507965	2487.25	WNW
332	507938	2544.80	WNW
336		2557.18	NW
338	581007	2561.47	NW
342	507961	2573.08	WNW
344	580796	2596.77	NNE
345	452532	2605.66	WSW
345	452531	2605.66	WSW
345	452522	2605.66	WSW
346	507958	2617.43	WNW
347	217127	2619.64	N
348	580986	2620.48	NW
351	571028	2633.20	NW
352		2634.46	NE
352		2634.46	NE

Wells and Additional Sources Summary

352		2634.46	NE
352		2634.46	NE
352		2634.46	NE
353	507950	2645.83	WNW
358	507954	2693.19	WNW
359	440208	2699.13	ENE
362	217123	2719.23	N
363	580943	2733.90	NW
366	580784	2800.14	NNE
369	217117	2808.26	N
374	580793	2917.41	NNE
375	217121	2932.62	N
380	339620	2993.89	ENE
380	339669	2993.89	ENE
380	339670	2993.89	ENE
382	120168	3004.33	WNW
382	93348	3004.33	WNW
382	93351	3004.33	WNW
382	93346	3004.33	WNW
382		3004.33	WNW
382	93349	3004.33	WNW
382	120165	3004.33	WNW
382	120162	3004.33	WNW
382	120169	3004.33	WNW
382	93353	3004.33	WNW
386		3052.79	NW
389		3100.54	NNE
391		3127.39	NNE
392		3146.73	NNE
393	267447	3146.98	NE
393	267448	3146.98	NE
393	267445	3146.98	NE
393	267446	3146.98	NE
395	509837	3151.08	W
396		3159.98	NNE
397		3165.43	NNW
399		3173.85	NNE
400	339969	3181.12	SSE
401		3181.49	NE
414	250864	3354.59	ENE
414	250858	3354.59	ENE
414	250872	3354.59	ENE
414	250869	3354.59	ENE
414	250859	3354.59	ENE
414	250861	3354.59	ENE
419		3386.35	NW
420	117325	3397.90	N
420	117325	3397.90	N
422	417778	3407.68	E
425	550782	3429.45	SSW
427	417784	3430.34	E
428	417769	3435.13	E
430	294846	3449.69	ENE
430	294844	3449.69	ENE
430	294849	3449.69	ENE
430	294850	3449.69	ENE
431	153434	3452.64	NNE
435	398729	3479.62	WNW
438	153425	3497.56	NNE
441	412469	3519.04	WSW
444	382401	3536.16	WSW
447		3570.09	NW
448		3571.61	NNE
450	153433	3588.02	NNE
452	120780	3596.44	NNW
452	120781	3596.44	NNW

Wells and Additional Sources Summary

452	120779	3596.44	NNW
454		3601.53	S
454	143503	3601.53	S
454	143501	3601.53	S
454		3601.53	S
454		3601.53	S
457	153412	3628.97	NNE
461	153431	3671.73	NNE
461	153423	3671.73	NNE
463	355741	3688.69	WNW
463	355738	3688.69	WNW
463	355742	3688.69	WNW
467	583664	3724.15	NNW
467	583719	3724.15	NNW
467	583646	3724.15	NNW
472	545453	3739.20	SSE
474	321242	3744.86	NW
474	321239	3744.86	NW
474	321240	3744.86	NW
479	568081	3765.22	ENE
485	545459	3797.77	SSE
487	479387	3804.68	NE
490	130093	3811.57	NNW
490	130091	3811.57	NNW
490	130088	3811.57	NNW
491	545456	3815.89	SSE
491	545458	3815.89	SSE
493	153432	3848.92	NNE
496	545462	3862.94	SSE
505	545486	3921.98	SSE
507		3938.82	W
509	441101	3949.09	WNW
514		3980.01	SSW
514		3980.01	SSW
514	144758	3980.01	SSW
515		3983.81	NW
515		3983.81	NW
515		3983.81	NW
516	321228	3998.34	NW
516	321230	3998.34	NW
516	321235	3998.34	NW
517		4023.66	N
518	545502	4028.12	SSE
522		4049.52	NW
523		4052.78	NW
523	198412	4052.78	NW
523	198400	4052.78	NW
523	353354	4052.78	NW
523	198377	4052.78	NW
523	203709	4052.78	NW
523	198174	4052.78	NW
523	198372	4052.78	NW
523	353350	4052.78	NW
523	203712	4052.78	NW
523	235273	4052.78	NW
523	203713	4052.78	NW
528	416674	4061.65	WNW
531	153405	4068.62	NNE
533	477719	4075.00	NW
533	477722	4075.00	NW
533	477716	4075.00	NW
536	416677	4115.55	WNW
537	261618	4115.95	NW
537	261616	4115.95	NW
537	261614	4115.95	NW
537	261615	4115.95	NW

Wells and Additional Sources Summary

537	261613	4115.95	NW
539	527681	4129.64	NNW
540		4131.56	NNW
540		4131.56	NNW
542		4151.91	NW
545	153394	4199.38	NNE
545	157960	4199.38	NNE
545	158556	4199.38	NNE
545	157957	4199.38	NNE
554	99289	4262.32	NNW
554	196058	4262.32	NNW
554	196055	4262.32	NNW
561	490461	4297.99	WNW
563	474426	4304.57	WNW
563	474458	4304.57	WNW
563	474433	4304.57	WNW
563	474436	4304.57	WNW
563	474461	4304.57	WNW
573	132593	4336.39	WNW
575	397484	4339.87	NW
580	490460	4369.98	WNW
581	224106	4372.46	NNW
590	397970	4419.43	NNW
590	397971	4419.43	NNW
591		4419.45	NNW
592	332099	4425.70	N
594	463063	4436.57	W
595	463074	4440.36	W
595	463079	4440.36	W
597	253765	4455.22	WNW
600	490459	4461.48	WNW
601	490458	4462.15	WNW
603	397969	4478.78	NNW
605		4485.94	NNW
607	533874	4488.70	NNW
611	555779	4501.01	WNW
611	555765	4501.01	WNW
611	555770	4501.01	WNW
611	555769	4501.01	WNW
611	555762	4501.01	WNW
611	555777	4501.01	WNW
611	555772	4501.01	WNW
611	555776	4501.01	WNW
611	555768	4501.01	WNW
611	555774	4501.01	WNW
611	555771	4501.01	WNW
611	555767	4501.01	WNW
611	555764	4501.01	WNW
611	555766	4501.01	WNW
611	555773	4501.01	WNW
613	533625	4503.36	NNW
623	104545	4537.55	W
624	253756	4537.95	WNW
624	253760	4537.95	WNW
625		4543.09	NNW
628	380739	4565.68	W
628	380737	4565.68	W
628	380732	4565.68	W
628	380734	4565.68	W
630	534006	4570.42	NNW
631	295638	4572.30	WNW
632	253769	4574.42	WNW
633	397975	4580.80	NNW
635	463084	4581.26	W
639	10066	4604.14	SSE
639	10065	4604.14	SSE

Wells and Additional Sources Summary

641	253587	4612.68	WNW
646		4643.49	NW
649	253752	4656.42	WNW
650		4662.49	NNE
650		4662.49	NNE
651	438882	4666.86	S
654	10064	4678.51	S
656	80106	4697.91	W
656	80108	4697.91	W
656		4697.91	W
656	111882	4697.91	W
657	438885	4699.06	S
660	534009	4703.61	NNW
667		4737.18	WSW
670	463081	4761.09	W
671		4769.23	N
671		4769.23	N
671		4769.23	N
671		4769.23	N
675	359498	4789.49	NW
678	263755	4818.12	WNW
678	263758	4818.12	WNW
678	263762	4818.12	WNW
678	263756	4818.12	WNW
678	263761	4818.12	WNW
683		4857.18	NW
686	359500	4860.11	NW
687	536053	4863.17	NNE
688	405573	4865.62	N
688	405575	4865.62	N
688	405571	4865.62	N
690	94777	4880.62	SW
690	95513	4880.62	SW
691	405567	4882.61	N
692	351433	4889.43	SW
692	351425	4889.43	SW
692	351435	4889.43	SW
692	351439	4889.43	SW
692	351431	4889.43	SW
692	351429	4889.43	SW
692	351440	4889.43	SW
693	10063	4890.48	S
694	231540	4896.23	WNW
694	231534	4896.23	WNW
700		4925.97	NNE
700		4925.97	NNE
700		4925.97	NNE
700		4925.97	NNE
701	408893	4933.58	N
703	253585	4936.25	WNW
704	405564	4940.24	N
705	253560	4940.29	WNW
706	536049	4954.92	NNE
707	408892	4965.02	N
708		4965.32	NNW
708	281392	4965.32	NNW
708	281387	4965.32	NNW
708	281386	4965.32	NNW
708	281389	4965.32	NNW
708	281139	4965.32	NNW
708		4965.32	NNW
708	281338	4965.32	NNW
708	281391	4965.32	NNW
708		4965.32	NNW
708	281335	4965.32	NNW
708	281388	4965.32	NNW

Wells and Additional Sources Summary

711	253583	4978.00	WNW
712	408888	4980.52	N
713	113876	4982.34	SW
719	275913	5017.28	WNW
721	536042	5035.72	NNE
723	272851	5046.31	N
723	272850	5046.31	N
723	272848	5046.31	N
726	253580	5058.37	WNW
727	358461	5062.16	NW
727	358474	5062.16	NW
728	444471	5070.60	NNE
746	566504	5138.37	NE
749	444455	5145.00	NNE
751	421695	5174.51	NW
756	444589	5188.15	N
756	444585	5188.15	N
757	436136	5192.89	NW
757	436146	5192.89	NW
759	566505	5194.37	NE
760	473868	5197.48	SW
764	436407	5205.73	NW
770	376939	5219.70	N
774	566506	5230.98	NE
775	566507	5231.85	NE
778	320527	5238.14	N
789	172266	5262.38	NW

Public Water Systems Wells and Surface Intakes

Map Key	Water SRC	Distance (ft)	Direction
320	G0150018G	2483.85	NW
331	G0150018I	2518.69	NW
336	G0150018H	2557.18	NW
343	G0150018J	2573.35	NW
368	G0150018L	2805.12	NW
371	G0150018K	2827.40	NW

Select Wells from SDR

Map Key	ID	Distance (ft)	Direction
No records found			

Submitted Drillers Report Database

Map Key	Well Rpt Track No	Distance (ft)	Direction
2	176035	5.37	WNW
2	General Services Administration	5.37	WNW
3	General Services Administration	6.77	W
3	176037	6.77	W
3	General Services Administration	6.77	W
3	234001	6.77	W
4	308972	18.59	WSW
4	TxDot	18.59	WSW
4	TxDot	18.59	WSW
4	308970	18.59	WSW
4	TxDot	18.59	WSW
4	308919	18.59	WSW
4	310135	18.59	WSW
4	City of San Antonio	18.59	WSW

Wells and Additional Sources Summary

4	City of San Antonio	18.59	WSW
4	308973	18.59	WSW
4	TxDot	18.59	WSW
4	308968	18.59	WSW
4	TxDot	18.59	WSW
4	308967	18.59	WSW
5	426076	101.06	NNE
5	COSA-TCI	101.06	NNE
6	426074	111.36	N
6	COSA-TCI	111.36	N
7	426075	119.28	NNE
7	COSA-TCI	119.28	NNE
8	310183	134.89	SE
8	City of San Antonio	134.89	SE
9	426069	152.80	N
9	COSA-TCI	152.80	N
10	426068	178.08	N
10	COSA-TCI	178.08	N
11	176008	182.31	WNW
11	General Services Administration	182.31	WNW
12	426071	188.60	N
12	COSA-TCI	188.60	N
13	426072	196.58	N
13	COSA-TCI	196.58	N
14	176028	198.48	WNW
14	General Services Administration	198.48	WNW
15	426073	269.43	NNE
15	COSA-TCI	269.43	NNE
16	176039	270.78	WNW
16	General Services Administration	270.78	WNW
17	426066	271.38	N
17	COSA-TCI	271.38	N
18	General Services Administration	273.59	W
18	176519	273.59	W
18	General Services Administration	273.59	W
18	176025	273.59	W
19	426067	276.46	N
19	COSA-TCI	276.46	N
21	426070	297.97	N
21	COSA-TCI	297.97	N
23	426057	323.58	N
23	COSA-TCI	323.58	N
25	176009	370.75	W
25	General Services Administration	370.75	W
26	176051	447.40	W
26	General Services Administration	447.40	W
27	233999	448.81	W
27	General Services Administration	448.81	W
28	233998	528.24	WNW
28	General Services Administration	528.24	WNW
29	176516	535.87	W
29	General Services Administration	535.87	W
30	176012	538.69	W
30	General Services Administration	538.69	W
31	323716	605.14	NNW
31	City of San Antonio	605.14	NNW
31	323709	605.14	NNW
31	City of San Antonio	605.14	NNW
31	323696	605.14	NNW
31	City of San Antonio	605.14	NNW
31	City of San Antonio	605.14	NNW
31	323710	605.14	NNW
31	City of San Antonio	605.14	NNW
31	323702	605.14	NNW
31	323712	605.14	NNW
31	City of San Antonio	605.14	NNW

Wells and Additional Sources Summary

31	323717	605.14	NNW
31	City of San Antonio	605.14	NNW
31	323715	605.14	NNW
31	City of San Antonio	605.14	NNW
31	City of San Antonio	605.14	NNW
31	323701	605.14	NNW
31	City of San Antonio	605.14	NNW
31	323713	605.14	NNW
31	323711	605.14	NNW
31	City of San Antonio	605.14	NNW
31	323704	605.14	NNW
31	City of San Antonio	605.14	NNW
31	City of San Antonio	605.14	NNW
31	323698	605.14	NNW
32	175905	658.20	NW
32	General Services Administration	658.20	NW
33	345518	672.36	N
33	City of San Antonio	672.36	N
33	City of San Antonio	672.36	N
33	345507	672.36	N
33	City of San Antonio	672.36	N
33	345487	672.36	N
33	City of San Antonio	672.36	N
33	345506	672.36	N
33	345520	672.36	N
33	City of San Antonio	672.36	N
33	City of San Antonio	672.36	N
33	345519	672.36	N
33	City of San Antonio	672.36	N
33	345505	672.36	N
33	345495	672.36	N
33	City of San Antonio	672.36	N
33	City of San Antonio	672.36	N
33	345492	672.36	N
33	345485	672.36	N
33	City of San Antonio	672.36	N
33	345490	672.36	N
33	City of San Antonio	672.36	N
33	City of San Antonio	672.36	N
33	345508	672.36	N
33	345513	672.36	N
33	City of San Antonio	672.36	N
33	City of San Antonio	672.36	N
33	345503	672.36	N
33	345516	672.36	N
33	City of San Antonio	672.36	N
33	City of San Antonio	672.36	N
33	345501	672.36	N
33	City of San Antonio	672.36	N
33	345489	672.36	N
33	City of San Antonio	672.36	N
33	345483	672.36	N
33	City of San Antonio	672.36	N
33	345493	672.36	N
33	345509	672.36	N
33	City of San Antonio	672.36	N
33	City of San Antonio	672.36	N
33	345514	672.36	N
33	345494	672.36	N
33	City of San Antonio	672.36	N
33	City of San Antonio	672.36	N
33	345497	672.36	N
33	345488	672.36	N
33	City of San Antonio	672.36	N
33	City of San Antonio	672.36	N
33	345498	672.36	N

Wells and Additional Sources Summary

33	345511	672.36	N
33	City of San Antonio	672.36	N
33	345486	672.36	N
33	City of San Antonio	672.36	N
33	345500	672.36	N
33	City of San Antonio	672.36	N
33	345499	672.36	N
33	City of San Antonio	672.36	N
33	345510	672.36	N
33	City of San Antonio	672.36	N
33	City of San Antonio	672.36	N
33	345504	672.36	N
33	345517	672.36	N
33	City of San Antonio	672.36	N
34	175904	684.55	WNW
34	General Services Administration	684.55	WNW
35	8325	707.78	NE
35	Alamodome	707.78	NE
35	8328	707.78	NE
35	Alamodome	707.78	NE
35	8329	707.78	NE
35	Alamodome	707.78	NE
35	8322	707.78	NE
35	Alamodome	707.78	NE
35	8326	707.78	NE
35	Alamodome	707.78	NE
35	8324	707.78	NE
35	Alamodome	707.78	NE
35	8327	707.78	NE
35	Alamodome	707.78	NE
36	General Services Administration	735.01	WNW
36	176010	735.01	WNW
37	General Services Administration	804.64	WNW
37	176014	804.64	WNW
38	City of San Antonio - TCI	826.06	NW
38	589349	826.06	NW
39	589343	826.44	NW
39	City of San Antonio - TCI	826.44	NW
40	589346	829.83	NW
40	City of San Antonio - TCI	829.83	NW
41	Turner Construction Company	854.43	ENE
41	397882	854.43	ENE
41	Turner Construction Company	854.43	ENE
41	415264	854.43	ENE
41	415276	854.43	ENE
41	Turner Construction Company	854.43	ENE
41	397895	854.43	ENE
41	Turner Construction Company	854.43	ENE
41	415283	854.43	ENE
41	Turner Construction Company	854.43	ENE
41	Turner Construction Company	854.43	ENE
41	415215	854.43	ENE
41	Turner Construction Company	854.43	ENE
41	415371	854.43	ENE
41	397171	854.43	ENE
41	Turner Construction Company	854.43	ENE
41	415260	854.43	ENE
41	Turner Construction Company	854.43	ENE
41	415356	854.43	ENE
41	Turner Construction Company	854.43	ENE
41	415355	854.43	ENE
41	Turner Construction Company	854.43	ENE
41	Turner Construction Company	854.43	ENE
41	415311	854.43	ENE
41	397923	854.43	ENE
41	Turner Construction Company	854.43	ENE

Wells and Additional Sources Summary

41	Turner Construction Company	854.43	ENE
41	397094	854.43	ENE
41	397922	854.43	ENE
41	Turner Construction Company	854.43	ENE
41	Turner Construction Company	854.43	ENE
41	397881	854.43	ENE
41	Turner Construction Company	854.43	ENE
41	397105	854.43	ENE
41	397859	854.43	ENE
41	Turner Construction Company	854.43	ENE
41	Turner Construction Company	854.43	ENE
41	415358	854.43	ENE
41	397039	854.43	ENE
41	Turner Construction Company	854.43	ENE
41	415270	854.43	ENE
41	Turner Construction Company	854.43	ENE
41	Turner Construction Company	854.43	ENE
41	415326	854.43	ENE
41	Turner Construction Company	854.43	ENE
41	415285	854.43	ENE
41	398742	854.43	ENE
41	Turner Construction Company	854.43	ENE
41	397015	854.43	ENE
41	Turner Construction Company	854.43	ENE
41	Turner Construction Company	854.43	ENE
41	415220	854.43	ENE
41	397084	854.43	ENE
41	Turner Construction Company	854.43	ENE
41	Turner Construction Company	854.43	ENE
41	412239	854.43	ENE
41	Turner Construction Company	854.43	ENE
41	397906	854.43	ENE
41	Turner Construction Company	854.43	ENE
41	415327	854.43	ENE
41	Turner Construction Company	854.43	ENE
41	397953	854.43	ENE
41	Turner Construction Company	854.43	ENE
41	415275	854.43	ENE
41	Turner Construction Company	854.43	ENE
41	415344	854.43	ENE
41	415372	854.43	ENE
41	Turner Construction Company	854.43	ENE
41	Turner Construction Company	854.43	ENE
41	397864	854.43	ENE
41	Turner Construction Company	854.43	ENE
41	415224	854.43	ENE
41	415333	854.43	ENE
41	Turner Construction Company	854.43	ENE
41	Turner Construction Company	854.43	ENE
41	398740	854.43	ENE
41	Turner Construction Company	854.43	ENE
41	398741	854.43	ENE
41	397867	854.43	ENE
41	Turner Construction Company	854.43	ENE
41	Turner Construction Company	854.43	ENE
41	397866	854.43	ENE
41	398739	854.43	ENE
41	Turner Construction Company	854.43	ENE
41	397175	854.43	ENE
41	Turner Construction Company	854.43	ENE
41	415328	854.43	ENE
41	Turner Construction Company	854.43	ENE
41	Turner Construction Company	854.43	ENE
41	397079	854.43	ENE
41	Turner Construction Company	854.43	ENE
41	397148	854.43	ENE

Wells and Additional Sources Summary

42	585525	856.16	SSW
42	San Antonio Housing Authority	856.16	SSW
43	585519	867.38	SSW
43	San Antonio Housing Authority	867.38	SSW
44	589339	878.42	NW
44	City of San Antonio - TCI	878.42	NW
45	175902	887.17	WNW
45	General Services Administration	887.17	WNW
46	410425	889.60	SSE
46	CPS Energy	889.60	SSE
47	CPS Energy	902.18	SSE
47	410426	902.18	SSE
48	410430	907.96	SSE
48	CPS Energy	907.96	SSE
49	175899	926.77	NW
49	General Services Administration	926.77	NW
49	General Services Administration	926.77	NW
49	176023	926.77	NW
49	175900	926.77	NW
49	General Services Administration	926.77	NW
50	410428	934.35	SSE
50	CPS Energy	934.35	SSE
52	463328	934.92	NE
52	Zachry Realty, LLC	934.92	NE
53	589338	952.35	NW
53	City of San Antonio - TCI	952.35	NW
54	Zachry Realty, LLC	960.96	NE
54	463326	960.96	NE
55	463329	962.23	NE
55	Zachry Realty, LLC	962.23	NE
56	585539	966.39	SSW
56	San Antonio Housing Authority	966.39	SSW
57	463324	968.88	NE
57	Zachry Realty, LLC	968.88	NE
58	Silver Ventures, Inc.	978.58	WNW
58	476085	978.58	WNW
59	410436	979.76	SSE
59	CPS Energy	979.76	SSE
60	410431	980.52	SSE
60	CPS Energy	980.52	SSE
61	Zachry Realty, LLC	986.28	NE
61	463319	986.28	NE
62	Zachry Realty, LLC	989.59	NE
62	463321	989.59	NE
63	Silver Ventures, Inc.	991.24	WNW
63	476080	991.24	WNW
64	410435	1005.14	SSE
64	CPS Energy	1005.14	SSE
65	CPS Energy	1014.25	SSE
65	410437	1014.25	SSE
66	589336	1016.05	NW
66	City of San Antonio - TCI	1016.05	NW
67	585554	1029.04	SSW
67	San Antonio Housing Authority	1029.04	SSW
68	CPS Energy	1031.52	SSE
68	410432	1031.52	SSE
69	City of San Antonio	1036.07	NW
69	189960	1036.07	NW
69	189972	1036.07	NW
69	City of San Antonio	1036.07	NW
69	City of San Antonio	1036.07	NW
69	189970	1036.07	NW
69	City of San Antonio	1036.07	NW
69	189968	1036.07	NW
69	189976	1036.07	NW
69	City of San Antonio	1036.07	NW

Wells and Additional Sources Summary

69	City of San Antonio	1036.07	NW
69	189974	1036.07	NW
70	Silver Ventures, Inc.	1049.66	WNW
70	476086	1049.66	WNW
71	410447	1050.56	SSE
71	CPS Energy	1050.56	SSE
72	589332	1051.12	NW
72	City of San Antonio - TCI	1051.12	NW
73	410434	1066.19	SSE
73	CPS Energy	1066.19	SSE
74	410438	1095.09	SSE
74	CPS Energy	1095.09	SSE
75	CPS Energy	1108.22	SSE
75	410442	1108.22	SSE
76	410443	1125.01	SSE
76	CPS Energy	1125.01	SSE
77	589329	1133.19	NW
77	City of San Antonio - TCI	1133.19	NW
78	589326	1191.92	NW
78	City of San Antonio - TCI	1191.92	NW
79	CPS Energy	1192.76	SSE
79	410448	1192.76	SSE
80	385123	1193.85	WNW
80	Hemisfair Park Area Redevelopment Corp	1193.85	WNW
80	385126	1193.85	WNW
80	Hemisfair Park Area Redevelopment Corp	1193.85	WNW
80	Hemisfair Park Area Redevelopment Corp	1193.85	WNW
80	385127	1193.85	WNW
80	Hemisfair Park Area Redevelopment Corp	1193.85	WNW
80	385124	1193.85	WNW
80	Hemisfair Park Area Redevelopment Corp	1193.85	WNW
80	385122	1193.85	WNW
81	585569	1203.60	SSW
81	San Antonio Housing Authority	1203.60	SSW
82	585564	1228.73	SSW
82	San Antonio Housing Authority	1228.73	SSW
83	410449	1243.52	SSE
83	CPS Energy	1243.52	SSE
84	CPS Energy	1251.32	WNW
84	379104	1251.32	WNW
84	CPS Energy	1251.32	WNW
84	379109	1251.32	WNW
84	CPS Energy	1251.32	WNW
84	379107	1251.32	WNW
85	City of San Antonio - TCI	1267.54	ENE
85	529390	1267.54	ENE
86	CPS Energy	1274.51	SSE
86	410450	1274.51	SSE
87	308906	1277.77	N
87	City of San Antonio	1277.77	N
87	308905	1277.77	N
87	City of San Antonio	1277.77	N
88	Zachry Realty, LLC	1277.78	NNE
88	463338	1277.78	NNE
89	308332	1284.39	N
89	CPS Energy	1284.39	N
89	308331	1284.39	N
89	CPS Energy	1284.39	N
90	529388	1288.51	ENE
90	City of San Antonio - TCI	1288.51	ENE
91	448526	1302.22	ENE
91	City of San Antonio - TCI	1302.22	ENE
92	528175	1302.33	ENE
92	City of San Antonio - TCI	1302.33	ENE
93	Zachry Realty, LLC	1304.37	NNE

Wells and Additional Sources Summary

93	463341	1304.37	NNE
94	City of San Antonio - TCI	1309.99	ENE
94	528133	1309.99	ENE
95	463342	1317.96	NNE
95	Zachry Realty, LLC	1317.96	NNE
96	City of San Antonio - TCI	1319.53	ENE
96	529382	1319.53	ENE
97	476075	1325.00	WNW
97	Silver Ventures, Inc.	1325.00	WNW
98	City of San Antonio – TCI	1329.08	ENE
98	448524	1329.08	ENE
99	City of San Antonio – TCI	1331.29	ENE
99	448732	1331.29	ENE
100	448670	1334.95	ENE
100	City of San Antonio – TCI	1334.95	ENE
101	Zachry Realty	1337.13	NE
101	313980	1337.13	NE
101	Zachry Realty	1337.13	NE
101	313982	1337.13	NE
102	528114	1337.60	NE
102	City of San Antonio - TCI	1337.60	NE
103	448694	1358.61	ENE
103	City of San Antonio – TCI	1358.61	ENE
104	528168	1362.12	ENE
104	City of San Antonio - TCI	1362.12	ENE
105	528159	1368.32	ENE
105	City of San Antonio - TCI	1368.32	ENE
106	528160	1369.99	ENE
106	City of San Antonio - TCI	1369.99	ENE
107	476070	1370.22	WNW
107	Silver Ventures, Inc.	1370.22	WNW
108	448649	1371.66	ENE
108	City of San Antonio – TCI	1371.66	ENE
109	585559	1372.55	SSW
109	San Antonio Housing Authority	1372.55	SSW
110	City of San Antonio - TCI	1374.13	NE
110	544169	1374.13	NE
110	City of San Antonio - TCI	1374.13	NE
110	528113	1374.13	NE
111	438854	1376.42	NW
111	COSA-TCI	1376.42	NW
112	528164	1382.13	ENE
112	City of San Antonio - TCI	1382.13	ENE
113	308334	1384.55	N
113	CPS Energy	1384.55	N
114	371601	1389.93	NW
114	City of San Antonio	1389.93	NW
114	371596	1389.93	NW
114	City of San Antonio	1389.93	NW
114	City of San Antonio	1389.93	NW
114	371598	1389.93	NW
114	371594	1389.93	NW
114	City of San Antonio	1389.93	NW
114	City of San Antonio	1389.93	NW
114	371592	1389.93	NW
114	371600	1389.93	NW
114	City of San Antonio	1389.93	NW
114	City of San Antonio	1389.93	NW
114	371605	1389.93	NW
114	City of San Antonio	1389.93	NW
114	371704	1389.93	NW
114	371591	1389.93	NW
114	City of San Antonio	1389.93	NW
114	City of San Antonio	1389.93	NW
114	371650	1389.93	NW

Wells and Additional Sources Summary

115	585555	1390.06	SSW
115	San Antonio Housing Authority	1390.06	SSW
116	448522	1390.52	ENE
116	City of San Antonio – TCI	1390.52	ENE
117	476068	1391.86	WNW
117	Silver Ventures, Inc.	1391.86	WNW
118	448654	1393.00	ENE
118	City of San Antonio – TCI	1393.00	ENE
119	438851	1395.76	NW
119	COSA-TCI	1395.76	NW
120	City of San Antonio-TCI Dept.	1396.63	WNW
120	372914	1396.63	WNW
120	372953	1396.63	WNW
120	City of San Antonio-TCI Dept.	1396.63	WNW
120	City of San Antonio-TCI Dept.	1396.63	WNW
120	372917	1396.63	WNW
120	City of San Antonio-TCI Dept.	1396.63	WNW
120	372947	1396.63	WNW
120	372977	1396.63	WNW
120	City of San Antonio-TCI Dept.	1396.63	WNW
120	City of San Antonio-TCI Dept.	1396.63	WNW
120	372915	1396.63	WNW
120	City of San Antonio-TCI Dept.	1396.63	WNW
120	372925	1396.63	WNW
121	448669	1399.90	ENE
121	City of San Antonio – TCI	1399.90	ENE
122	City of San Antonio - TCI	1418.21	ENE
122	528112	1418.21	ENE
122	City of San Antonio - TCI	1418.21	ENE
122	556630	1418.21	ENE
123	438850	1420.87	NW
123	COSA-TCI	1420.87	NW
124	448693	1423.85	ENE
124	City of San Antonio – TCI	1423.85	ENE
125	476064	1430.89	WNW
125	Silver Ventures, Inc.	1430.89	WNW
126	528128	1435.48	ENE
126	City of San Antonio - TCI	1435.48	ENE
127	438827	1437.36	NW
127	COSA-TCI	1437.36	NW
128	448692	1446.89	ENE
128	City of San Antonio – TCI	1446.89	ENE
129	448646	1448.99	ENE
129	City of San Antonio – TCI	1448.99	ENE
130	448674	1451.37	NE
130	City of San Antonio – TCI	1451.37	NE
131	528111	1461.13	NE
131	City of San Antonio - TCI	1461.13	NE
132	528108	1462.83	NE
132	City of San Antonio - TCI	1462.83	NE
133	476060	1463.51	WNW
133	Silver Ventures, Inc.	1463.51	WNW
134	529393	1464.85	ENE
134	City of San Antonio - TCI	1464.85	ENE
135	556655	1466.29	NE
135	City of San Antonio - TCI	1466.29	NE
136	420317	1476.32	NW
136	COSA-TCI	1476.32	NW
137	528102	1478.88	NE
137	City of San Antonio - TCI	1478.88	NE
138	528107	1486.73	NE
138	City of San Antonio - TCI	1486.73	NE
139	528152	1488.45	ENE
139	City of San Antonio - TCI	1488.45	ENE
140	556626	1489.76	ENE

Wells and Additional Sources Summary

140	City of San Antonio - TCI	1489.76	ENE
141	528100	1492.84	NE
141	City of San Antonio - TCI	1492.84	NE
142	City of San Antonio - TCI	1503.20	NE
142	448677	1503.20	NE
142	City of San Antonio - TCI	1503.20	NE
142	556656	1503.20	NE
143	528153	1503.36	ENE
143	City of San Antonio - TCI	1503.36	ENE
144	448685	1505.08	ENE
144	City of San Antonio - TCI	1505.08	ENE
145	528106	1511.07	NE
145	City of San Antonio - TCI	1511.07	NE
146	491142	1523.74	SSE
146	AA Foundries, Inc.	1523.74	SSE
147	448680	1524.53	NE
147	City of San Antonio - TCI	1524.53	NE
148	CITY OF SAN ANTONIO	1526.81	WNW
148	365443	1526.81	WNW
148	CITY OF SAN ANTONIO	1526.81	WNW
148	365431	1526.81	WNW
148	365440	1526.81	WNW
148	CITY OF SAN ANTONIO	1526.81	WNW
148	CITY OF SAN ANTONIO	1526.81	WNW
148	365428	1526.81	WNW
148	365433	1526.81	WNW
148	CITY OF SAN ANTONIO	1526.81	WNW
148	CITY OF SAN ANTONIO	1526.81	WNW
148	365430	1526.81	WNW
148	365422	1526.81	WNW
148	CITY OF SAN ANTONIO	1526.81	WNW
148	365436	1526.81	WNW
148	CITY OF SAN ANTONIO	1526.81	WNW
149	463344	1528.81	NNE
149	Zachry Realty, LLC	1528.81	NNE
150	City of San Antonio-TCI Dept.	1530.73	NNW
150	388521	1530.73	NNW
150	388519	1530.73	NNW
150	City of San Antonio-TCI Dept.	1530.73	NNW
150	388523	1530.73	NNW
150	City of San Antonio-TCI Dept.	1530.73	NNW
150	City of San Antonio-TCI Dept.	1530.73	NNW
150	388513	1530.73	NNW
150	388505	1530.73	NNW
150	City of San Antonio-TCI Dept.	1530.73	NNW
151	528095	1535.70	ENE
151	City of San Antonio - TCI	1535.70	ENE
152	528085	1541.58	ENE
152	City of San Antonio - TCI	1541.58	ENE
153	528097	1544.88	NE
153	City of San Antonio - TCI	1544.88	NE
154	448695	1546.42	ENE
154	City of San Antonio - TCI	1546.42	ENE
155	528105	1549.82	NE
155	City of San Antonio - TCI	1549.82	NE
156	491130	1554.24	SE
156	AA Foundries, Inc.	1554.24	SE
157	528084	1555.14	ENE
157	City of San Antonio - TCI	1555.14	ENE
158	528156	1557.97	ENE
158	City of San Antonio - TCI	1557.97	ENE
159	420327	1558.59	NW
159	COSA-TCI	1558.59	NW
160	529423	1564.84	ENE
160	City of San Antonio - TCI	1564.84	ENE

Wells and Additional Sources Summary

161	448684	1564.92	NE
161	City of San Antonio – TCI	1564.92	NE
162	556657	1567.12	NE
162	City of San Antonio - TCI	1567.12	NE
163	528083	1570.90	ENE
163	City of San Antonio - TCI	1570.90	ENE
164	556658	1571.43	NE
164	City of San Antonio - TCI	1571.43	NE
166	463357	1581.06	NNE
166	Zachry Realty, LLC	1581.06	NNE
167	448678	1582.53	NE
167	City of San Antonio – TCI	1582.53	NE
168	528157	1598.71	ENE
168	City of San Antonio - TCI	1598.71	ENE
169	476264	1606.56	W
169	Nicolas Irma Cortez, Trustee	1606.56	W
169	Nicolas Irma Cortez, Trustee	1606.56	W
169	476267	1606.56	W
169	Nicolas Irma Cortez, Trustee	1606.56	W
169	476266	1606.56	W
169	Nicolas Irma Cortez, Trustee	1606.56	W
169	476265	1606.56	W
170	438816	1608.02	NW
170	COSA-TCI	1608.02	NW
171	529396	1619.46	ENE
171	City of San Antonio - TCI	1619.46	ENE
172	438824	1622.22	NW
172	COSA-TCI	1622.22	NW
173	491123	1627.22	SSE
173	AA Foundries, Inc.	1627.22	SSE
174	420329	1628.08	NW
174	COSA-TCI	1628.08	NW
176	448697	1635.01	ENE
176	City of San Antonio – TCI	1635.01	ENE
177	393520	1643.65	SE
177	RICHARD GARCIA	1643.65	SE
178	448683	1653.39	NE
178	City of San Antonio – TCI	1653.39	NE
179	529422	1655.95	NE
179	City of San Antonio - TCI	1655.95	NE
180	448698	1671.17	ENE
180	City of San Antonio – TCI	1671.17	ENE
181	556662	1679.46	ENE
181	City of San Antonio - TCI	1679.46	ENE
182	529397	1680.52	ENE
182	City of San Antonio - TCI	1680.52	ENE
183	446717	1695.30	NNW
183	NRP HOLDING ,LLC	1695.30	NNW
184	446738	1706.08	NW
184	ZACHRY REALY,LLC	1706.08	NW
185	491144	1706.80	SSE
185	AA Foundries, Inc.	1706.80	SSE
185	491145	1706.80	SSE
185	AA Foundries, Inc.	1706.80	SSE
186	NRP HOLDING ,LLC	1712.91	NNW
186	446713	1712.91	NNW
187	COSA-TCI	1717.57	NW
187	420367	1717.57	NW
188	491132	1719.53	SSE
188	AA Foundries, Inc.	1719.53	SSE
189	City of San Antonio	1720.70	NW
189	359640	1720.70	NW
189	City of San Antonio	1720.70	NW
189	359625	1720.70	NW
189	City of San Antonio	1720.70	NW

Wells and Additional Sources Summary

189	359634	1720.70	NW
189	359639	1720.70	NW
189	City of San Antonio	1720.70	NW
189	City of San Antonio	1720.70	NW
189	359627	1720.70	NW
189	City of San Antonio	1720.70	NW
189	359633	1720.70	NW
189	359632	1720.70	NW
189	City of San Antonio	1720.70	NW
189	City of San Antonio	1720.70	NW
189	359630	1720.70	NW
189	City of San Antonio	1720.70	NW
189	359641	1720.70	NW
189	359626	1720.70	NW
189	City of San Antonio	1720.70	NW
189	City of San Antonio	1720.70	NW
189	359628	1720.70	NW
189	City of San Antonio	1720.70	NW
189	359623	1720.70	NW
189	359629	1720.70	NW
189	City of San Antonio	1720.70	NW
189	359638	1720.70	NW
189	City of San Antonio	1720.70	NW
189	City of San Antonio	1720.70	NW
189	359636	1720.70	NW
189	359635	1720.70	NW
189	City of San Antonio	1720.70	NW
189	City of San Antonio	1720.70	NW
189	359631	1720.70	NW
189	359637	1720.70	NW
189	City of San Antonio	1720.70	NW
190	420332	1725.18	NNW
190	COSA-TCI	1725.18	NNW
191	448700	1731.14	ENE
191	City of San Antonio – TCI	1731.14	ENE
192	438808	1738.79	NNW
192	COSA-TCI	1738.79	NNW
193	308909	1748.06	NNW
193	TxDOT	1748.06	NNW
193	TxDot	1748.06	NNW
193	308896	1748.06	NNW
193	308881	1748.06	NNW
193	City of San Antonio	1748.06	NNW
193	310162	1748.06	NNW
193	TxDot	1748.06	NNW
193	308893	1748.06	NNW
193	TxDot	1748.06	NNW
193	TxDot	1748.06	NNW
193	310161	1748.06	NNW
193	308891	1748.06	NNW
193	TxDot	1748.06	NNW
193	TxDot	1748.06	NNW
193	308887	1748.06	NNW
193	308915	1748.06	NNW
193	TxDot	1748.06	NNW
193	TxDot	1748.06	NNW
193	310153	1748.06	NNW
193	TxDot	1748.06	NNW
193	310160	1748.06	NNW
193	TxDot	1748.06	NNW
193	310163	1748.06	NNW
193	308883	1748.06	NNW
193	City of San Antonio	1748.06	NNW
194	City of San Antonio – TCI	1749.28	ENE
194	448702	1749.28	ENE

Wells and Additional Sources Summary

194	City of San Antonio - TCI	1749.28	ENE
194	556659	1749.28	ENE
195	375952	1768.67	NNW
195	CITY OF SAN ANTONIO	1768.67	NNW
196	500865	1769.47	NW
196	City of San Antonio – TCI	1769.47	NW
198	463363	1805.83	NNE
198	Zachry Realty, LLC	1805.83	NNE
199	491133	1806.93	SSE
199	AA Foundries, Inc.	1806.93	SSE
200	491135	1811.22	SSE
200	AA Foundries, Inc.	1811.22	SSE
201	City of San Antonio	1814.23	NE
201	477618	1814.23	NE
201	477622	1814.23	NE
201	City of San Antonio	1814.23	NE
202	328443	1825.44	NNW
202	City of San Antonio	1825.44	NNW
202	City of San Antonio	1825.44	NNW
202	328436	1825.44	NNW
202	328444	1825.44	NNW
202	City of San Antonio	1825.44	NNW
202	328190	1825.44	NNW
202	City of San Antonio	1825.44	NNW
202	City of San Antonio	1825.44	NNW
202	327991	1825.44	NNW
202	City of San Antonio	1825.44	NNW
202	328010	1825.44	NNW
202	City of San Antonio	1825.44	NNW
202	328046	1825.44	NNW
202	City of San Antonio	1825.44	NNW
202	328411	1825.44	NNW
202	City of San Antonio	1825.44	NNW
202	328025	1825.44	NNW
202	City of San Antonio	1825.44	NNW
202	328039	1825.44	NNW
202	City of San Antonio	1825.44	NNW
202	328330	1825.44	NNW
202	328060	1825.44	NNW
202	City of San Antonio	1825.44	NNW
202	328342	1825.44	NNW
202	City of San Antonio	1825.44	NNW
202	City of San Antonio	1825.44	NNW
202	328432	1825.44	NNW
202	328417	1825.44	NNW
202	City of San Antonio	1825.44	NNW
202	328438	1825.44	NNW
202	City of San Antonio	1825.44	NNW
202	328015	1825.44	NNW
202	City of San Antonio	1825.44	NNW
203	438814	1826.37	NW
203	COSA-TCI	1826.37	NW
204	500879	1827.32	NNW
204	City of San Antonio – TCI	1827.32	NNW
205	438849	1833.18	NW
205	COSA-TCI	1833.18	NW
206	393519	1833.68	SE
206	RICHARD GARCIA	1833.68	SE
207	City of San Antonio	1852.04	NE
207	477615	1852.04	NE
207	City of San Antonio	1852.04	NE
207	477616	1852.04	NE
207	City of San Antonio	1852.04	NE
207	477620	1852.04	NE
209	420363	1868.38	NW

Wells and Additional Sources Summary

209	COSA-TCI	1868.38	NW
210	438810	1882.41	NW
210	COSA-TCI	1882.41	NW
211	420431	1893.80	NW
211	COSA-TCI	1893.80	NW
212	438809	1895.09	NW
212	COSA-TCI	1895.09	NW
213	393518	1901.10	SE
213	RICHARD GARCIA	1901.10	SE
214	500875	1920.25	NNW
214	City of San Antonio – TCI	1920.25	NNW
215	420335	1927.11	NW
215	COSA-TCI	1927.11	NW
216	375956	1942.48	NW
216	CITY OF SAN ANTONIO	1942.48	NW
218	500868	1949.06	NW
218	City of San Antonio – TCI	1949.06	NW
219	Crockett Urban Ventures, LLC	1951.63	W
219	355836	1951.63	W
219	Crockett Urban Ventures, LLC	1951.63	W
219	355838	1951.63	W
219	Crockett Urban Ventures, LLC	1951.63	W
219	355839	1951.63	W
220	415195	1953.97	NNE
220	Zachry Reality, LLC	1953.97	NNE
220	Zachry Reality, LLC	1953.97	NNE
220	415194	1953.97	NNE
220	415170	1953.97	NNE
220	Zachry Reality, LLC	1953.97	NNE
220	415191	1953.97	NNE
220	Zachry Reality, LLC	1953.97	NNE
220	415172	1953.97	NNE
220	Zachry Reality, LLC	1953.97	NNE
220	415169	1953.97	NNE
220	Zachry Reality, LLC	1953.97	NNE
220	Zachry Reality, LLC	1953.97	NNE
220	415188	1953.97	NNE
220	Zachry Reality, LLC	1953.97	NNE
220	415185	1953.97	NNE
220	415193	1953.97	NNE
220	Zachry Reality, LLC	1953.97	NNE
220	Zachry Reality, LLC	1953.97	NNE
220	415171	1953.97	NNE
221	446737	1954.29	NW
221	ZACHRY REALY,LLC	1954.29	NW
222	506114	1954.49	NNW
222	City of San Antonio	1954.49	NNW
223	Zachry Corporation	1959.55	NNW
223	446861	1959.55	NNW
223	Zachry Corporation	1959.55	NNW
223	446860	1959.55	NNW
223	Zachry Corporation	1959.55	NNW
223	446863	1959.55	NNW
224	506115	1959.74	NNW
224	City of San Antonio	1959.74	NNW
224	City of San Antonio	1959.74	NNW
224	506113	1959.74	NNW
225	491137	1960.12	SSE
225	AA Foundries, Inc.	1960.12	SSE
226	NRP HOLDING ,LLC	1963.53	NNW
226	446711	1963.53	NNW
226	ZACHRY REALY,LLC	1963.53	NNW
226	446735	1963.53	NNW
227	500867	1971.56	NW
227	City of San Antonio – TCI	1971.56	NW

Wells and Additional Sources Summary

228	486390	1995.32	NW
228	Zachry Realty, LLC	1995.32	NW
228	Zachry Realty, LLC	1995.32	NW
228	486392	1995.32	NW
228	Zachry Realty, LLC	1995.32	NW
228	486384	1995.32	NW
228	486389	1995.32	NW
228	Zachry Realty, LLC	1995.32	NW
228	Zachry Realty, LLC	1995.32	NW
228	486281	1995.32	NW
228	486286	1995.32	NW
228	Zachry Realty, LLC	1995.32	NW
228	Zachry Realty, LLC	1995.32	NW
228	486289	1995.32	NW
228	486285	1995.32	NW
228	Zachry Realty, LLC	1995.32	NW
228	486380	1995.32	NW
228	Zachry Realty, LLC	1995.32	NW
228	Zachry Realty, LLC	1995.32	NW
228	486288	1995.32	NW
228	486394	1995.32	NW
228	Zachry Realty, LLC	1995.32	NW
228	Zachry Realty, LLC	1995.32	NW
228	486383	1995.32	NW
228	Zachry Realty, LLC	1995.32	NW
228	486290	1995.32	NW
228	486381	1995.32	NW
228	Zachry Realty, LLC	1995.32	NW
228	Zachry Realty, LLC	1995.32	NW
228	486291	1995.32	NW
228	486287	1995.32	NW
228	Zachry Realty, LLC	1995.32	NW
228	Zachry Realty, LLC	1995.32	NW
228	486378	1995.32	NW
228	486385	1995.32	NW
228	Zachry Realty, LLC	1995.32	NW
228	Zachry Realty, LLC	1995.32	NW
228	486391	1995.32	NW
228	Zachry Realty, LLC	1995.32	NW
228	486262	1995.32	NW
229	438848	2018.21	NW
229	COSA-TCI	2018.21	NW
230	446864	2018.70	NNW
230	Zachry Corporation	2018.70	NNW
231	487131	2049.47	WNW
231	Durango Re Spe, LLC	2049.47	WNW
233	487136	2057.11	WNW
233	Durango Re Spe, LLC	2057.11	WNW
234	500869	2057.91	NW
234	City of San Antonio – TCI	2057.91	NW
235	487130	2058.69	WNW
235	Durango Re Spe, LLC	2058.69	WNW
236	Durango Re Spe, LLC	2065.61	WNW
236	487134	2065.61	WNW
236	487137	2065.61	WNW
236	Durango Re Spe, LLC	2065.61	WNW
236	City of San Antonio Public Works Department	2065.61	WNW
236	479313	2065.61	WNW
236	City of San Antonio Public Works Department	2065.61	WNW
236	479279	2065.61	WNW
236	487133	2065.61	WNW
236	Durango Re Spe, LLC	2065.61	WNW
237	City of San Antonio	2069.40	NW
237	506116	2069.40	NW
237	City of San Antonio	2069.40	NW

Wells and Additional Sources Summary

237	506117	2069.40	NW
238	487132	2070.76	WNW
238	Durango Re Spe, LLC	2070.76	WNW
239	City of San Antonio	2075.30	NW
239	506128	2075.30	NW
239	506131	2075.30	NW
239	City of San Antonio	2075.30	NW
239	506129	2075.30	NW
239	City of San Antonio	2075.30	NW
240	506118	2075.47	NW
240	City of San Antonio	2075.47	NW
242	500878	2086.71	NNW
242	City of San Antonio – TCI	2086.71	NNW
243	506119	2086.98	NW
243	City of San Antonio	2086.98	NW
243	420359	2086.98	NW
243	COSA-TCI	2086.98	NW
243	City of San Antonio	2086.98	NW
243	506123	2086.98	NW
243	City of San Antonio	2086.98	NW
243	506126	2086.98	NW
244	487138	2087.58	WNW
244	Durango Re Spe, LLC	2087.58	WNW
245	487123	2093.90	WNW
245	Durango Re Spe, LLC	2093.90	WNW
246	505200	2097.73	NW
246	City of San Antonio -TCI	2097.73	NW
247	487116	2101.35	WNW
247	Durango Re Spe, LLC	2101.35	WNW
248	City of San Antonio	2101.80	NW
248	327959	2101.80	NW
248	327923	2101.80	NW
248	City of San Antonio	2101.80	NW
248	City of San Antonio	2101.80	NW
248	327935	2101.80	NW
248	City of San Antonio	2101.80	NW
248	327964	2101.80	NW
248	City of San Antonio	2101.80	NW
248	327929	2101.80	NW
248	City of San Antonio	2101.80	NW
248	327953	2101.80	NW
248	327967	2101.80	NW
248	City of San Antonio	2101.80	NW
249	487122	2105.17	WNW
249	Durango Re Spe, LLC	2105.17	WNW
250	500870	2110.04	NW
250	City of San Antonio – TCI	2110.04	NW
251	Durango Re Spe, LLC	2110.26	WNW
251	487110	2110.26	WNW
251	City of San Antonio Public Works Department	2110.26	WNW
251	479263	2110.26	WNW
251	City of San Antonio Public Works Department	2110.26	WNW
251	479290	2110.26	WNW
252	Durango Re Spe, LLC	2117.31	WNW
252	487126	2117.31	WNW
252	Durango Re Spe, LLC	2117.31	WNW
252	487121	2117.31	WNW
252	Durango Re Spe, LLC	2117.31	WNW
252	487119	2117.31	WNW
253	420333	2117.83	NW
253	COSA-TCI	2117.83	NW
254	505196	2126.80	NW
254	City of San Antonio -TCI	2126.80	NW
255	487120	2128.05	WNW
255	Durango Re Spe, LLC	2128.05	WNW

Wells and Additional Sources Summary

256	487127	2132.70	WNW
256	Durango Re Spe, LLC	2132.70	WNW
257	375955	2134.70	NW
257	CITY OF SAN ANTONIO	2134.70	NW
258	505201	2140.63	NW
258	City of San Antonio -TCI	2140.63	NW
259	375957	2143.07	NW
259	CITY OF SAN ANTONIO	2143.07	NW
260	500873	2147.61	NW
260	City of San Antonio – TCI	2147.61	NW
261	505225	2157.45	NW
261	City of San Antonio -TCI	2157.45	NW
262	City of San Antonio Public Works Department	2159.10	WNW
262	479286	2159.10	WNW
262	City of San Antonio Public Works Department	2159.10	WNW
262	479259	2159.10	WNW
263	543482	2165.92	NW
263	City of City of San Antonio	2165.92	NW
264	539899	2166.85	NNE
264	Texas Facilities Commission	2166.85	NNE
265	City of San Antonio - TCI	2168.74	NW
265	561170	2168.74	NW
265	City of San Antonio - TCI	2168.74	NW
265	561114	2168.74	NW
265	City of San Antonio - TCI	2168.74	NW
265	561129	2168.74	NW
265	561162	2168.74	NW
265	City of San Antonio - TCI	2168.74	NW
265	561096	2168.74	NW
265	City of San Antonio - TCI	2168.74	NW
265	City of San Antonio - TCI	2168.74	NW
265	561135	2168.74	NW
265	City of San Antonio -TCI	2168.74	NW
265	505227	2168.74	NW
265	City of San Antonio - TCI	2168.74	NW
265	561171	2168.74	NW
265	City of San Antonio - TCI	2168.74	NW
265	561112	2168.74	NW
265	City of San Antonio - TCI	2168.74	NW
265	561104	2168.74	NW
265	561132	2168.74	NW
265	City of San Antonio - TCI	2168.74	NW
265	561128	2168.74	NW
265	City of San Antonio - TCI	2168.74	NW
265	561100	2168.74	NW
265	City of San Antonio - TCI	2168.74	NW
265	City of San Antonio - TCI	2168.74	NW
265	561090	2168.74	NW
265	City of San Antonio - TCI	2168.74	NW
265	561166	2168.74	NW
265	City of San Antonio - TCI	2168.74	NW
265	561085	2168.74	NW
265	City of San Antonio - TCI	2168.74	NW
265	561125	2168.74	NW
265	City of San Antonio - TCI	2168.74	NW
265	561169	2168.74	NW
265	City of San Antonio - TCI	2168.74	NW
265	561084	2168.74	NW
265	561087	2168.74	NW
265	City of San Antonio - TCI	2168.74	NW
265	City of San Antonio - TCI	2168.74	NW
265	561163	2168.74	NW
265	City of San Antonio - TCI	2168.74	NW
265	561086	2168.74	NW
265	561145	2168.74	NW

Wells and Additional Sources Summary

265	City of San Antonio - TCI	2168.74	NW
266	Texas Facilities Commission	2170.57	NNE
266	539901	2170.57	NNE
267	City of San Antonio Public Works Department	2172.64	WNW
267	479278	2172.64	WNW
267	City of San Antonio Public Works Department	2172.64	WNW
267	479310	2172.64	WNW
268	505215	2177.42	NW
268	City of San Antonio -TCI	2177.42	NW
270	505223	2207.77	NW
270	City of San Antonio -TCI	2207.77	NW
271	438803	2212.76	NW
271	COSA-TCI	2212.76	NW
272	505193	2220.57	NW
272	City of San Antonio -TCI	2220.57	NW
273	539898	2232.57	NNE
273	Texas Facilities Commission	2232.57	NNE
274	City of San Antonio Public Works Department	2234.51	WNW
274	479284	2234.51	WNW
274	City of San Antonio Public Works Department	2234.51	WNW
274	479230	2234.51	WNW
275	539863	2237.61	NNE
275	Texas Facilities Commission	2237.61	NNE
277	539903	2274.28	NE
277	Texas Facilities Commission	2274.28	NE
279	438843	2276.13	NW
279	COSA-TCI	2276.13	NW
280	505219	2287.60	NW
280	City of San Antonio -TCI	2287.60	NW
281	438831	2288.34	NW
281	COSA-TCI	2288.34	NW
282	539866	2291.11	NNE
282	Texas Facilities Commission	2291.11	NNE
283	539884	2297.85	NE
283	Texas Facilities Commission	2297.85	NE
284	438844	2317.52	NW
284	COSA-TCI	2317.52	NW
285	539835	2321.65	NNE
285	Texas Facilities Commission	2321.65	NNE
286	Zachry Corporation	2322.70	NW
286	445621	2322.70	NW
286	445639	2322.70	NW
286	Zachry Corporation	2322.70	NW
286	Zachry Corporation	2322.70	NW
286	445628	2322.70	NW
286	Zachry Corporation	2322.70	NW
286	445630	2322.70	NW
286	445638	2322.70	NW
286	Zachry Corporation	2322.70	NW
286	Zachry Corporation	2322.70	NW
286	445640	2322.70	NW
287	539831	2333.20	NNE
287	Texas Facilities Commission	2333.20	NNE
288	539882	2343.96	NE
288	Texas Facilities Commission	2343.96	NE
289	539905	2344.71	NE
289	Texas Facilities Commission	2344.71	NE
290	539861	2345.91	NNE
290	Texas Facilities Commission	2345.91	NNE
291	TxDot	2347.91	NW
291	310159	2347.91	NW
291	TxDot	2347.91	NW
291	308918	2347.91	NW
292	Zachry Reality, LLC	2360.01	NNE
292	364594	2360.01	NNE
292	Zachry Reality, LLC	2360.01	NNE

Wells and Additional Sources Summary

292	364551	2360.01	NNE
292	Zachry Relity, LLC	2360.01	NNE
292	364805	2360.01	NNE
292	364796	2360.01	NNE
292	Zachry Relity, LLC	2360.01	NNE
292	364574	2360.01	NNE
292	Zachry Reality, LLC	2360.01	NNE
292	Zachry Reality, LLC	2360.01	NNE
292	364563	2360.01	NNE
292	Zachry Relity, LLC	2360.01	NNE
292	364791	2360.01	NNE
292	Zachry Reality, LLC	2360.01	NNE
292	364578	2360.01	NNE
292	364590	2360.01	NNE
292	Zachry Reality, LLC	2360.01	NNE
292	Zachry Reality, LLC	2360.01	NNE
292	364555	2360.01	NNE
292	364797	2360.01	NNE
292	Zachry Relity, LLC	2360.01	NNE
292	Zachry Reality, LLC	2360.01	NNE
292	364585	2360.01	NNE
292	364793	2360.01	NNE
292	Zachry Relity, LLC	2360.01	NNE
293	Stanley Consultants, Inc.	2360.16	NNE
293	539519	2360.16	NNE
293	Stanley Consultants, Inc.	2360.16	NNE
293	539518	2360.16	NNE
294	Texas Facilities Commission	2361.60	NE
294	557744	2361.60	NE
294	Texas Facilities Commission	2361.60	NE
294	557740	2361.60	NE
295	539838	2368.69	NNE
295	Texas Facilities Commission	2368.69	NNE
296	539830	2375.53	NNE
296	Texas Facilities Commission	2375.53	NNE
297	604590	2378.49	WNW
297	Revantage Corporate Services	2378.49	WNW
298	539814	2378.52	NNE
298	Texas Facilities Commission	2378.52	NNE
299	539874	2383.44	NE
299	Texas Facilities Commission	2383.44	NE
300	507962	2394.85	WNW
300	City of San Antonio	2394.85	WNW
301	539843	2395.67	NE
301	Texas Facilities Commission	2395.67	NE
303	539829	2408.89	NNE
303	Texas Facilities Commission	2408.89	NNE
304	539860	2410.10	NE
304	Texas Facilities Commission	2410.10	NE
305	539879	2410.21	NE
305	Texas Facilities Commission	2410.21	NE
306	539906	2419.51	NE
306	Texas Facilities Commission	2419.51	NE
307	507941	2425.44	WNW
307	City of San Antonio	2425.44	WNW
308	539816	2427.23	NNE
308	Texas Facilities Commission	2427.23	NNE
309	539812	2434.96	NNE
309	Texas Facilities Commission	2434.96	NNE
310	507963	2439.61	WNW
310	City of San Antonio	2439.61	WNW
311	Jerry Torres	2442.93	SSW
311	316966	2442.93	SSW
311	316968	2442.93	SSW
311	Jerry Torres	2442.93	SSW
311	316961	2442.93	SSW

Wells and Additional Sources Summary

311	Jerry Torres	2442.93	SSW
313	539675	2451.76	NNE
313	Texas Facilities Commission	2451.76	NNE
314	604588	2458.83	WNW
314	Revantage Corporate Services	2458.83	WNW
315	539846	2467.68	NE
315	Texas Facilities Commission	2467.68	NE
316	240816	2469.14	NE
316	Stanley Consultants, Inc.	2469.14	NE
316	Stanley Consultants, Inc.	2469.14	NE
316	240811	2469.14	NE
316	Stanley Consultants, Inc.	2469.14	NE
316	240818	2469.14	NE
316	Stanley Consultants, Inc.	2469.14	NE
316	240825	2469.14	NE
316	Stanley Consultants, Inc.	2469.14	NE
316	240806	2469.14	NE
316	300228	2469.14	NE
316	Stanley Consultants, Inc.	2469.14	NE
316	Stanley Consultants, Inc.	2469.14	NE
316	240814	2469.14	NE
316	Stanley Consultants, Inc.	2469.14	NE
316	300008	2469.14	NE
316	Stanley Consultants, Inc.	2469.14	NE
316	240808	2469.14	NE
316	Stanley Consultants, Inc.	2469.14	NE
316	300217	2469.14	NE
316	Stanley Consultants, Inc.	2469.14	NE
316	240826	2469.14	NE
316	Stanley Consultants, Inc.	2469.14	NE
316	300214	2469.14	NE
316	Stanley Consultants, Inc.	2469.14	NE
316	240819	2469.14	NE
316	Stanley Consultants, Inc.	2469.14	NE
316	240817	2469.14	NE
316	240834	2469.14	NE
316	Stanley Consultants, Inc.	2469.14	NE
316	Stanley Consultants, Inc.	2469.14	NE
316	300226	2469.14	NE
316	Stanley Consultants, Inc.	2469.14	NE
316	300222	2469.14	NE
316	Stanley Consultants, Inc.	2469.14	NE
316	240807	2469.14	NE
316	240812	2469.14	NE
316	Stanley Consultants, Inc.	2469.14	NE
316	Stanley Consultants, Inc.	2469.14	NE
316	300238	2469.14	NE
316	Stanley Consultants, Inc.	2469.14	NE
316	300235	2469.14	NE
316	240827	2469.14	NE
316	Stanley Consultants, Inc.	2469.14	NE
316	Stanley Consultants, Inc.	2469.14	NE
316	240821	2469.14	NE
316	240824	2469.14	NE
316	Stanley Consultants, Inc.	2469.14	NE
316	Stanley Consultants, Inc.	2469.14	NE
316	240828	2469.14	NE
316	Stanley Consultants, Inc.	2469.14	NE
316	240820	2469.14	NE
316	Stanley Consultants, Inc.	2469.14	NE
316	240831	2469.14	NE
316	Stanley Consultants, Inc.	2469.14	NE
316	240810	2469.14	NE
316	Stanley Consultants, Inc.	2469.14	NE
316	300224	2469.14	NE
316	Stanley Consultants, Inc.	2469.14	NE

Wells and Additional Sources Summary

316	300219	2469.14	NE
316	Stanley Consultants, Inc.	2469.14	NE
316	300233	2469.14	NE
316	Stanley Consultants, Inc.	2469.14	NE
316	240815	2469.14	NE
316	Stanley Consultants, Inc.	2469.14	NE
316	240832	2469.14	NE
316	Stanley Consultants, Inc.	2469.14	NE
316	300241	2469.14	NE
317	539856	2480.83	NE
317	Texas Facilities Commission	2480.83	NE
318	539875	2481.74	NE
318	Texas Facilities Commission	2481.74	NE
319	Offenhauser & Co.	2483.33	SSE
319	502136	2483.33	SSE
319	Offenhauser & Co.	2483.33	SSE
319	502134	2483.33	SSE
319	Offenhauser & Co.	2483.33	SSE
319	502135	2483.33	SSE
321	539824	2485.37	NE
321	Texas Facilities Commission	2485.37	NE
322	507965	2487.25	WNW
322	City of San Antonio	2487.25	WNW
323	539811	2491.56	NNE
323	Texas Facilities Commission	2491.56	NNE
324	604514	2495.57	WNW
324	Revantage Corporate Services	2495.57	WNW
325	539818	2496.58	NNE
325	Texas Facilities Commission	2496.58	NNE
326	323720	2496.95	NNW
326	Rivercenter Mall/Mr. Oviatt, SCSM	2496.95	NNW
326	323721	2496.95	NNW
326	Rivercenter Mall/Mr. Oviatt, SCSM	2496.95	NNW
326	Rivercenter Mall/Mr. Oviatt, SCSM	2496.95	NNW
326	323723	2496.95	NNW
326	Rivercenter Mall/Mr. Oviatt, SCSM	2496.95	NNW
326	323719	2496.95	NNW
328	580998	2507.90	NW
328	CPS Energy	2507.90	NW
329	539677	2510.20	NNE
329	Texas Facilities Commission	2510.20	NNE
330	CPS	2512.78	NW
330	571088	2512.78	NW
330	CPS	2512.78	NW
330	571093	2512.78	NW
332	507938	2544.80	WNW
332	City of San Antonio	2544.80	WNW
333	580994	2546.67	NW
333	CPS Energy	2546.67	NW
334	539822	2549.00	NE
334	Texas Facilities Commission	2549.00	NE
335	539848	2550.41	NE
335	Texas Facilities Commission	2550.41	NE
337	539807	2558.89	NNE
337	Texas Facilities Commission	2558.89	NNE
338	581007	2561.47	NW
338	CPS Energy	2561.47	NW
339	539819	2565.10	NE
339	Texas Facilities Commission	2565.10	NE
340	503900	2567.87	SSE
340	Offenhauser & Company, L.L.P.	2567.87	SSE
341	539678	2569.49	NNE
341	Texas Facilities Commission	2569.49	NNE
342	507961	2573.08	WNW
342	City of San Antonio	2573.08	WNW
344	580796	2596.77	NNE

Wells and Additional Sources Summary

344	Texas Research & Technology Foundation	2596.77	NNE
345	Erick Schlather	2605.66	WSW
345	452531	2605.66	WSW
345	452532	2605.66	WSW
345	Erick Schlather	2605.66	WSW
345	452522	2605.66	WSW
345	Erick Schlather	2605.66	WSW
346	City of San Antonio	2617.43	WNW
346	507958	2617.43	WNW
346	City of San Antonio	2617.43	WNW
346	507967	2617.43	WNW
347	Red Roof Inn	2619.64	N
347	217127	2619.64	N
348	580986	2620.48	NW
348	CPS Energy	2620.48	NW
349	539694	2621.42	NNE
349	Texas Facilities Commission	2621.42	NNE
350	539821	2623.29	NE
350	Texas Facilities Commission	2623.29	NE
351	571028	2633.20	NW
351	CPS	2633.20	NW
352	539696	2634.46	NE
352	Texas Facilities Commission	2634.46	NE
353	507950	2645.83	WNW
353	City of San Antonio	2645.83	WNW
354	581078	2654.63	NW
354	CPS Energy	2654.63	NW
355	431972	2677.63	ENE
355	City of San Antonio	2677.63	ENE
356	539695	2690.75	NE
356	Texas Facilities Commission	2690.75	NE
358	507954	2693.19	WNW
358	City of San Antonio	2693.19	WNW
359	City of San Antonio	2699.13	ENE
359	440211	2699.13	ENE
359	City of San Antonio	2699.13	ENE
359	440201	2699.13	ENE
359	440208	2699.13	ENE
359	City of San Antonio	2699.13	ENE
359	440210	2699.13	ENE
359	City of San Antonio	2699.13	ENE
359	City of San Antonio	2699.13	ENE
359	440203	2699.13	ENE
359	City of San Antonio	2699.13	ENE
359	440212	2699.13	ENE
360	354106	2708.35	NNE
360	City of San Antonio	2708.35	NNE
362	217123	2719.23	N
362	Red Roof Inn	2719.23	N
363	580943	2733.90	NW
363	CPS Energy	2733.90	NW
364	571085	2747.32	NW
364	CPS	2747.32	NW
366	580784	2800.14	NNE
366	Texas Research & Technology Foundation	2800.14	NNE
367	Ms. Alma Galo	2801.03	ENE
367	525728	2801.03	ENE
367	525746	2801.03	ENE
367	Ms. Alma Galo	2801.03	ENE
367	525735	2801.03	ENE
367	Ms. Alma Galo	2801.03	ENE
367	Ms. Alma Galo	2801.03	ENE
367	525744	2801.03	ENE
367	Ms. Alma Galo	2801.03	ENE
367	525730	2801.03	ENE
367	Ms. Alma Galo	2801.03	ENE

Wells and Additional Sources Summary

367	525731	2801.03	ENE
369	217117	2808.26	N
369	Red Roof Inn	2808.26	N
373	354114	2907.20	NNE
373	City of San Antonio	2907.20	NNE
374	580793	2917.41	NNE
374	Texas Research & Technology Foundation	2917.41	NNE
375	217121	2932.62	N
375	Red Roof Inn	2932.62	N
376	354119	2941.86	NNE
376	City of San Antonio	2941.86	NNE
376	City of San Antonio	2941.86	NNE
376	354117	2941.86	NNE
376	354120	2941.86	NNE
376	City of San Antonio	2941.86	NNE
377	City of San Antonio	2966.02	ENE
377	339670	2966.02	ENE
377	City of San Antonio	2966.02	ENE
377	339673	2966.02	ENE
377	339677	2966.02	ENE
377	City of San Antonio	2966.02	ENE
377	City of San Antonio	2966.02	ENE
377	339669	2966.02	ENE
377	339679	2966.02	ENE
377	City of San Antonio	2966.02	ENE
377	City of San Antonio	2966.02	ENE
377	339620	2966.02	ENE
377	City of San Antonio	2966.02	ENE
377	339675	2966.02	ENE
378	116747	2991.05	NW
378	Central Parking System	2991.05	NW
378	Central Parking System	2991.05	NW
378	116743	2991.05	NW
378	116748	2991.05	NW
378	Central Parking System	2991.05	NW
380	City of San Antonio	2993.89	ENE
380	371528	2993.89	ENE
380	371517	2993.89	ENE
380	City of San Antonio	2993.89	ENE
380	City of San Antonio	2993.89	ENE
380	371518	2993.89	ENE
380	371531	2993.89	ENE
380	City of San Antonio	2993.89	ENE
380	City of San Antonio	2993.89	ENE
380	371530	2993.89	ENE
380	371522	2993.89	ENE
380	City of San Antonio	2993.89	ENE
380	371526	2993.89	ENE
380	City of San Antonio	2993.89	ENE
380	371507	2993.89	ENE
380	City of San Antonio	2993.89	ENE
381	519849	2999.84	NNW
381	Texas General Land Office	2999.84	NNW
382	AIG	3004.33	WNW
382	93349	3004.33	WNW
382	93344	3004.33	WNW
382	AIG	3004.33	WNW
382	93348	3004.33	WNW
382	AIG	3004.33	WNW
382	AIG	3004.33	WNW
382	93353	3004.33	WNW
382	AIG	3004.33	WNW
382	93351	3004.33	WNW
382	AIG	3004.33	WNW
382	93346	3004.33	WNW
384	519847	3021.33	NNW

Wells and Additional Sources Summary

384	Texas General Land Office	3021.33	NNW
385	358585	3025.31	NNE
385	Urban Ice Ltd.	3025.31	NNE
388	519839	3092.83	NNW
388	Texas General Land Office	3092.83	NNW
390	Urban Ice Ltd.	3101.02	NNE
390	358593	3101.02	NNE
390	Urban Ice Ltd.	3101.02	NNE
390	358582	3101.02	NNE
392	358589	3146.73	NNE
392	Urban Ice Ltd.	3146.73	NNE
393	Kerrville Bus Company	3146.98	NE
393	244732	3146.98	NE
393	267448	3146.98	NE
393	CUSA KBC LLC	3146.98	NE
393	CUSA KBC LLC	3146.98	NE
393	267447	3146.98	NE
393	244731	3146.98	NE
393	Kerrville Bus Company	3146.98	NE
393	Kerrville Bus Company	3146.98	NE
393	244729	3146.98	NE
393	CUSA KBC LLC	3146.98	NE
393	267446	3146.98	NE
393	267445	3146.98	NE
393	CUSA KBC LLC	3146.98	NE
393	Kerrville Bus Company	3146.98	NE
393	244730	3146.98	NE
394	358592	3147.97	NNE
394	Urban Ice Ltd.	3147.97	NNE
395	509837	3151.08	W
395	HEB Grocery Company, LP	3151.08	W
398	559157	3170.41	ENE
398	Friedrich Crossings, LP	3170.41	ENE
400	339969	3181.12	SSE
400	Ramesh Bhaga	3181.12	SSE
402	559156	3182.63	ENE
402	Friedrich Crossings, LP	3182.63	ENE
403	Urban Ice Ltd.	3189.83	NNE
403	358583	3189.83	NNE
403	Urban Ice Ltd.	3189.83	NNE
403	358590	3189.83	NNE
404	Urban Ice Ltd.	3193.34	NNE
404	358578	3193.34	NNE
404	376867	3193.34	NNE
404	Urban Ice Ltd.	3193.34	NNE
404	376866	3193.34	NNE
404	Urban Ice Ltd.	3193.34	NNE
405	358591	3237.92	NNE
405	Urban Ice Ltd.	3237.92	NNE
406	Root Candle	3241.33	NNW
406	99806	3241.33	NNW
406	Root Candle	3241.33	NNW
406	99805	3241.33	NNW
406	Root Candle	3241.33	NNW
406	99801	3241.33	NNW
406	Root Candle	3241.33	NNW
406	99803	3241.33	NNW
406	Root Candle	3241.33	NNW
406	99808	3241.33	NNW
407	CPS Energy	3254.99	WSW
407	294725	3254.99	WSW
407	294723	3254.99	WSW
407	CPS Energy	3254.99	WSW
407	294721	3254.99	WSW
407	CPS Energy	3254.99	WSW
408	City of San Antonio	3255.19	NNE

Wells and Additional Sources Summary

408	354126	3255.19	NNE
408	City of San Antonio	3255.19	NNE
408	354125	3255.19	NNE
409	358597	3278.94	NNE
409	Urban Ice Ltd.	3278.94	NNE
410	Root Candle	3282.20	NNW
410	104541	3282.20	NNW
410	Root Candle	3282.20	NNW
410	139375	3282.20	NNW
410	104548	3282.20	NNW
410	Root Candle	3282.20	NNW
410	Root Candle	3282.20	NNW
410	104545	3282.20	NNW
410	Root Candle	3282.20	NNW
410	139374	3282.20	NNW
410	Root Candle	3282.20	NNW
410	104546	3282.20	NNW
410	99798	3282.20	NNW
410	Root Candle	3282.20	NNW
410	139376	3282.20	NNW
410	Root Candle	3282.20	NNW
410	104549	3282.20	NNW
410	Root Candle	3282.20	NNW
414	City of San Antonio	3354.59	ENE
414	250858	3354.59	ENE
414	City of San Antonio	3354.59	ENE
414	250872	3354.59	ENE
414	250864	3354.59	ENE
414	City of San Antonio	3354.59	ENE
414	City of San Antonio	3354.59	ENE
414	250869	3354.59	ENE
414	City of San Antonio	3354.59	ENE
414	250859	3354.59	ENE
414	City of San Antonio	3354.59	ENE
414	250861	3354.59	ENE
415	16604	3355.10	WNW
415	River Walk Plaza C/O PSI	3355.10	WNW
416	502666	3365.08	ENE
416	John Miller	3365.08	ENE
417	502757	3383.99	ENE
417	Friedrich Crossing, LP	3383.99	ENE
418	502664	3385.23	ENE
418	Friedrich Crossing, LP	3385.23	ENE
421	550788	3403.62	SSW
421	San Antonio Water System	3403.62	SSW
422	417778	3407.68	E
422	Sweat, Shaw & Associates	3407.68	E
423	550786	3408.12	SSW
423	San Antonio Water System	3408.12	SSW
424	153436	3409.58	NNE
424	City of San Antonio	3409.58	NNE
425	550782	3429.45	SSW
425	San Antonio Water System	3429.45	SSW
426	16600	3430.17	WNW
426	River Walk Plaza C/O PSI	3430.17	WNW
427	417784	3430.34	E
427	Sweat, Shaw & Associates	3430.34	E
428	417769	3435.13	E
428	Sweat, Shaw & Associates	3435.13	E
429	559162	3446.41	ENE
429	Friedrich Crossings, LP	3446.41	ENE
430	294846	3449.69	ENE
430	IDEA Plubic Schools	3449.69	ENE
430	IDEA Plubic Schools	3449.69	ENE
430	294850	3449.69	ENE
430	294849	3449.69	ENE

Wells and Additional Sources Summary

430	IDEA Plubic Schools	3449.69	ENE
430	Carver Academy	3449.69	ENE
430	287377	3449.69	ENE
430	IDEA Plubic Schools	3449.69	ENE
430	294844	3449.69	ENE
431	153434	3452.64	NNE
431	City of San Antonio	3452.64	NNE
432	550781	3457.01	SSW
432	San Antonio Water System	3457.01	SSW
433	City of San Antonio	3458.26	NNE
433	354124	3458.26	NNE
433	City of San Antonio	3458.26	NNE
433	354122	3458.26	NNE
434	CPS Energy	3458.78	WSW
434	294738	3458.78	WSW
434	294741	3458.78	WSW
434	CPS Energy	3458.78	WSW
434	294739	3458.78	WSW
434	CPS Energy	3458.78	WSW
435	398729	3479.62	WNW
435	City of San Antonio	3479.62	WNW
436	550780	3486.01	SSW
436	San Antonio Water System	3486.01	SSW
437	467391	3488.40	NW
437	VILLITA TOWER LLC	3488.40	NW
438	153425	3497.56	NNE
438	City of San Antonio	3497.56	NNE
439	City of San Antonio	3498.65	NNE
439	153452	3498.65	NNE
439	City of San Antonio	3498.65	NNE
439	153446	3498.65	NNE
440	16598	3505.86	WNW
440	River Walk Plaza C/O PSI	3505.86	WNW
441	412469	3519.04	WSW
441	James Lifshutz; Lifshutz Company	3519.04	WSW
442	585729	3522.74	SSE
442	Adams Environmental, Inc.	3522.74	SSE
443	502675	3533.92	ENE
443	Friedrich Crossing, LP	3533.92	ENE
444	382401	3536.16	WSW
444	James Lifshutz, Lifshutz Co	3536.16	WSW
445	16595	3540.16	WNW
445	River Walk Plaza C/O PSI	3540.16	WNW
446	502660	3558.08	ENE
446	Friedrich Crossing, LP	3558.08	ENE
449	559158	3576.73	ENE
449	Friedrich Crossings, LP	3576.73	ENE
450	153433	3588.02	NNE
450	City of San Antonio	3588.02	NNE
452	UBS Real Estate Securities, LLC	3596.44	NNW
452	120781	3596.44	NNW
452	UBS Real Estate Securities, LLC	3596.44	NNW
452	120779	3596.44	NNW
452	UBS Real Estate Securities, LLC	3596.44	NNW
452	120780	3596.44	NNW
454	Sunglo Corporation #7	3601.53	S
454	143501	3601.53	S
454	Sunglo Corporation #7	3601.53	S
454	143503	3601.53	S
455	593431	3612.98	NNW
455	The Sutton Company	3612.98	NNW
456	559159	3622.55	ENE
456	Friedrich Crossings, LP	3622.55	ENE
457	153412	3628.97	NNE
457	City of San Antonio	3628.97	NNE
458	559161	3629.47	ENE

Wells and Additional Sources Summary

458	Friedrich Crossings, LP	3629.47	ENE
459	593380	3650.72	NNW
459	The Sutton Company	3650.72	NNW
460	Friedrich Crossing, LP	3654.29	ENE
460	502753	3654.29	ENE
460	Friedrich Crossing, LP	3654.29	ENE
460	502480	3654.29	ENE
461	City of San Antonio	3671.73	NNE
461	153431	3671.73	NNE
461	City of San Antonio	3671.73	NNE
461	153423	3671.73	NNE
462	City of San Antonio	3678.31	NNE
462	153462	3678.31	NNE
463	355742	3688.69	WNW
463	Bexar County	3688.69	WNW
463	Bexar County	3688.69	WNW
463	355741	3688.69	WNW
463	355738	3688.69	WNW
463	Bexar County	3688.69	WNW
464	502756	3701.06	ENE
464	Friedrich Crossing, LP	3701.06	ENE
466	502759	3713.18	ENE
466	Friedrich Crossing, LP	3713.18	ENE
467	Lake Flato	3724.15	NNW
467	583715	3724.15	NNW
467	583658	3724.15	NNW
467	Lake Flato	3724.15	NNW
467	Lake Flato	3724.15	NNW
467	583719	3724.15	NNW
467	583664	3724.15	NNW
467	Lake Flato	3724.15	NNW
467	Lake Flato	3724.15	NNW
467	583646	3724.15	NNW
469	502672	3730.50	ENE
469	John Miller	3730.50	ENE
470	153458	3731.69	NNE
470	City of San Antonio	3731.69	NNE
471	502758	3732.43	ENE
471	Friedrich Crossing, LP	3732.43	ENE
472	545453	3739.20	SSE
472	Harris Bay	3739.20	SSE
473	479395	3743.25	NE
473	Rex, LLC	3743.25	NE
474	Christopher C. Hill/Crockett Development	3744.86	NW
474	321242	3744.86	NW
474	321240	3744.86	NW
474	Christopher C. Hill/Crockett Development	3744.86	NW
474	321239	3744.86	NW
474	Christopher C. Hill/Crockett Development	3744.86	NW
475	502673	3755.24	ENE
475	Friedrich Crossing, LP	3755.24	ENE
476	593421	3761.35	N
476	The Sutton Company	3761.35	N
477	568084	3762.21	ENE
477	Friedrich Crossing, LP	3762.21	ENE
478	544996	3763.37	NNW
478	City of City of San Antonio	3763.37	NNW
479	Friedrich Crossing, LP	3765.22	ENE
479	502755	3765.22	ENE
479	Friedrich Crossings, LP	3765.22	ENE
479	568081	3765.22	ENE
480	372894	3766.04	NNW
480	St Anthony Hotel	3766.04	NNW
481	559154	3776.05	ENE
481	Friedrich Crossings, LP	3776.05	ENE
482	559153	3780.15	ENE

Wells and Additional Sources Summary

482	Friedrich Crossings, LP	3780.15	ENE
483	593378	3781.59	NNW
483	The Sutton Company	3781.59	NNW
484	122361	3782.79	NW
484	Bexar County Courthouse	3782.79	NW
485	545459	3797.77	SSE
485	Harris Bay	3797.77	SSE
486	479392	3799.89	NE
486	Rex, LLC	3799.89	NE
487	479387	3804.68	NE
487	Rex, LLC	3804.68	NE
488	559155	3806.67	ENE
488	Friedrich Crossings, LP	3806.67	ENE
489	153453	3808.14	NNE
489	City of San Antonio	3808.14	NNE
490	Hixon Properties, Inc.	3811.57	NNW
490	130093	3811.57	NNW
490	130091	3811.57	NNW
490	Hixon Properties, Inc.	3811.57	NNW
490	130088	3811.57	NNW
490	Hixon Properties, Inc.	3811.57	NNW
491	Harris Bay	3815.89	SSE
491	545458	3815.89	SSE
491	Harris Bay	3815.89	SSE
491	545456	3815.89	SSE
492	544896	3834.15	NNW
492	City of City of San Antonio	3834.15	NNW
493	153432	3848.92	NNE
493	City of San Antonio	3848.92	NNE
494	568083	3851.55	ENE
494	Friedrich Crossing, LP	3851.55	ENE
495	The Sutton Company	3858.03	NNW
495	593427	3858.03	NNW
495	The Sutton Company	3858.03	NNW
495	593200	3858.03	NNW
496	545462	3862.94	SSE
496	Harris Bay	3862.94	SSE
497	568085	3867.54	ENE
497	Friedrich Crossing, LP	3867.54	ENE
498	593430	3868.69	NNW
498	The Sutton Company	3868.69	NNW
500	512708	3877.44	NW
500	Saint Mary's Catholic Church	3877.44	NW
501	COSA	3891.27	NNE
501	230056	3891.27	NNE
501	COSA	3891.27	NNE
501	230057	3891.27	NNE
501	COSA	3891.27	NNE
501	230055	3891.27	NNE
502	HEB Arsenal	3896.64	W
502	219046	3896.64	W
502	HEB Arsenal	3896.64	W
502	219043	3896.64	W
502	218952	3896.64	W
502	HEB Arsenal	3896.64	W
502	219045	3896.64	W
502	HEB Arsenal	3896.64	W
502	HEB Arsenal	3896.64	W
502	218956	3896.64	W
503	272343	3898.50	NNW
503	UBS2007-FLI Saint Anthony, LLC	3898.50	NNW
504	549912	3920.78	NW
504	City of City of San Antonio	3920.78	NW
505	545486	3921.98	SSE
505	Harris Bay	3921.98	SSE
506	102614	3938.41	NNE

Wells and Additional Sources Summary

506	WSK Holdings, L.P.	3938.41	NNE
508	397837	3944.02	N
508	City of San Antonio-TCI	3944.02	N
508	City of San Antonio-TCI	3944.02	N
508	397834	3944.02	N
508	City of San Antonio-TCI	3944.02	N
508	397841	3944.02	N
508	397839	3944.02	N
508	City of San Antonio-TCI	3944.02	N
508	City of San Antonio-TCI	3944.02	N
508	397843	3944.02	N
509	441101	3949.09	WNW
509	BRT River Walk, LLC 5005	3949.09	WNW
511	420590	3960.74	WNW
511	EMF River Walk, LLC	3960.74	WNW
512	The Sutton Company	3972.62	NNW
512	593414	3972.62	NNW
512	The Sutton Company	3972.62	NNW
512	593417	3972.62	NNW
513	153437	3979.81	NNE
513	City of San Antonio	3979.81	NNE
514	144767	3980.01	SSW
514	S. A. I. S. D.	3980.01	SSW
514	155506	3980.01	SSW
514	S.A.I.S.D.	3980.01	SSW
514	155544	3980.01	SSW
514	S.A.I.S.D.	3980.01	SSW
514	S.A.I.S.D.	3980.01	SSW
514	155542	3980.01	SSW
514	S.A.I.S.D.	3980.01	SSW
514	155541	3980.01	SSW
514	S.A.I.S.D.	3980.01	SSW
514	147437	3980.01	SSW
514	S.A.I.S.D./Brackenridge High School	3980.01	SSW
514	208727	3980.01	SSW
514	155538	3980.01	SSW
514	S.A.I.S.D.	3980.01	SSW
514	S.A.I.S.D./Brackenridge High School	3980.01	SSW
514	208728	3980.01	SSW
514	144766	3980.01	SSW
514	S. A. I. S. D.	3980.01	SSW
514	147442	3980.01	SSW
514	S.A.I.S.D.	3980.01	SSW
514	S.A.I.S.D.	3980.01	SSW
514	155532	3980.01	SSW
514	S.A.I.S.D.	3980.01	SSW
514	147444	3980.01	SSW
514	147435	3980.01	SSW
514	S.A.I.S.D.	3980.01	SSW
514	144761	3980.01	SSW
514	S. A. I. S. D.	3980.01	SSW
514	144758	3980.01	SSW
514	S. A. I. S. D.	3980.01	SSW
514	S. A. I. S. D.	3980.01	SSW
514	144765	3980.01	SSW
514	155505	3980.01	SSW
514	S.A.I.S.D.	3980.01	SSW
514	S.A.I.S.D.	3980.01	SSW
514	147441	3980.01	SSW
514	S.A.I.S.D Brackenridge High School	3980.01	SSW
514	220519	3980.01	SSW
514	144760	3980.01	SSW
514	S. A. I. S. D.	3980.01	SSW
514	S.A.I.S.D.	3980.01	SSW
514	147436	3980.01	SSW
514	S.A.I.S.D.	3980.01	SSW

Wells and Additional Sources Summary

514	155543	3980.01	SSW
514	144764	3980.01	SSW
514	S. A. I. S. D.	3980.01	SSW
514	S.A.I.S.D.	3980.01	SSW
514	147440	3980.01	SSW
514	147439	3980.01	SSW
514	S.A.I.S.D.	3980.01	SSW
515	Former East Kelly AFB	3983.81	NW
515	46199	3983.81	NW
515	Former East Kelly AFB	3983.81	NW
515	46191	3983.81	NW
516	321235	3998.34	NW
516	Christopher C. Hill/Crockett Development	3998.34	NW
516	Christopher C. Hill/Crockett Development	3998.34	NW
516	321228	3998.34	NW
516	321230	3998.34	NW
516	Christopher C. Hill/Crockett Development	3998.34	NW
518	545502	4028.12	SSE
518	Harris Bay	4028.12	SSE
519	City of San Antonio	4039.57	NNE
519	354105	4039.57	NNE
519	City of San Antonio	4039.57	NNE
519	354112	4039.57	NNE
519	354109	4039.57	NNE
519	City of San Antonio	4039.57	NNE
519	City of San Antonio	4039.57	NNE
519	354110	4039.57	NNE
519	City of San Antonio	4039.57	NNE
519	354111	4039.57	NNE
519	354101	4039.57	NNE
519	City of San Antonio	4039.57	NNE
519	City of San Antonio	4039.57	NNE
519	354103	4039.57	NNE
520	389249	4046.42	NNW
520	St. Anthony Hotel	4046.42	NNW
520	405317	4046.42	NNW
520	St Anthony Hotel	4046.42	NNW
520	St Anthony Hotel	4046.42	NNW
520	405318	4046.42	NNW
520	St. Anthony Hotel	4046.42	NNW
520	389247	4046.42	NNW
521	494067	4047.79	NNW
521	Mr. Alan Spalten, Gray St. Partners	4047.79	NNW
523	353338	4052.78	NW
523	James G. Lifshutz	4052.78	NW
523	COSA/Austin Hwy/Exeter Road Inter.	4052.78	NW
523	208071	4052.78	NW
523	212435	4052.78	NW
523	Kelly U.S.A.	4052.78	NW
523	City of San Antonio	4052.78	NW
523	203090	4052.78	NW
523	218256	4052.78	NW
523	AFRPA	4052.78	NW
523	203709	4052.78	NW
523	City of San Antonio	4052.78	NW
523	Norry Management Corporation	4052.78	NW
523	331140	4052.78	NW
523	Kelly U.S.A.	4052.78	NW
523	212450	4052.78	NW
523	Kelly USA	4052.78	NW
523	212304	4052.78	NW
523	St. Hedwig Industrial Park II	4052.78	NW
523	235273	4052.78	NW
523	203713	4052.78	NW
523	City of San Antonio	4052.78	NW
523	226174	4052.78	NW

Wells and Additional Sources Summary

523	AFRPA	4052.78	NW
523	212451	4052.78	NW
523	Kelly U.S.A.	4052.78	NW
523	212313	4052.78	NW
523	Kelly USA	4052.78	NW
523	AFRPA	4052.78	NW
523	226172	4052.78	NW
523	City of San Antonio	4052.78	NW
523	203114	4052.78	NW
523	Kelly U.S.A.	4052.78	NW
523	198174	4052.78	NW
523	212535	4052.78	NW
523	Kelly USA	4052.78	NW
523	Kelly USA	4052.78	NW
523	212301	4052.78	NW
523	AFRPA	4052.78	NW
523	226540	4052.78	NW
523	AFRPA	4052.78	NW
523	226185	4052.78	NW
523	City of San Antonio	4052.78	NW
523	203084	4052.78	NW
523	212397	4052.78	NW
523	Kelly USA	4052.78	NW
523	211238	4052.78	NW
523	Kelly U.S.A.	4052.78	NW
523	City of San Antonio	4052.78	NW
523	203006	4052.78	NW
523	211187	4052.78	NW
523	Kelly U.S.A.	4052.78	NW
523	Kelly USA	4052.78	NW
523	212297	4052.78	NW
523	Kelly U.S.A.	4052.78	NW
523	198412	4052.78	NW
523	Kelly USA	4052.78	NW
523	212299	4052.78	NW
523	AFRPA	4052.78	NW
523	226241	4052.78	NW
523	City of San Antonio	4052.78	NW
523	203087	4052.78	NW
523	James G. Lifshutz	4052.78	NW
523	353349	4052.78	NW
523	Kelly U.S.A.	4052.78	NW
523	211202	4052.78	NW
523	Kelly U.S.A.	4052.78	NW
523	212415	4052.78	NW
523	Kelly U.S.A.	4052.78	NW
523	212405	4052.78	NW
523	Kelly U.S.A.	4052.78	NW
523	198377	4052.78	NW
523	Kelly USA	4052.78	NW
523	212227	4052.78	NW
523	AFRPA	4052.78	NW
523	218264	4052.78	NW
523	City of San Antonio	4052.78	NW
523	203085	4052.78	NW
523	Kelly USA	4052.78	NW
523	212305	4052.78	NW
523	AFRPA	4052.78	NW
523	218262	4052.78	NW
523	AFRPA	4052.78	NW
523	218260	4052.78	NW
523	AFRPA	4052.78	NW
523	226183	4052.78	NW
523	Kelly USA	4052.78	NW
523	212523	4052.78	NW
523	AFRPA	4052.78	NW

Wells and Additional Sources Summary

523	218259	4052.78	NW
523	COSA/Austin Hwy/Exeter Road Inter.	4052.78	NW
523	208074	4052.78	NW
523	AFRPA	4052.78	NW
523	226044	4052.78	NW
523	City of San Antonio	4052.78	NW
523	203073	4052.78	NW
523	Kelly USA	4052.78	NW
523	212295	4052.78	NW
523	Kelly USA	4052.78	NW
523	212400	4052.78	NW
523	James G. Lifshutz	4052.78	NW
523	353347	4052.78	NW
523	Kelly U.S.A.	4052.78	NW
523	211198	4052.78	NW
523	City of San Antonio	4052.78	NW
523	203712	4052.78	NW
523	AFRPA	4052.78	NW
523	226426	4052.78	NW
523	James G. Lifshutz	4052.78	NW
523	353345	4052.78	NW
523	Kelly U.S.A.	4052.78	NW
523	198400	4052.78	NW
523	Kelly USA	4052.78	NW
523	212398	4052.78	NW
523	James G. Lifshutz	4052.78	NW
523	353350	4052.78	NW
523	Kelly U.S.A.	4052.78	NW
523	212429	4052.78	NW
523	AFRPA	4052.78	NW
523	226541	4052.78	NW
523	James G. Lifshutz	4052.78	NW
523	353354	4052.78	NW
523	Kelly U.S.A.	4052.78	NW
523	212409	4052.78	NW
523	Kelly USA	4052.78	NW
523	212226	4052.78	NW
523	Kelly U.S.A.	4052.78	NW
523	198372	4052.78	NW
523	Norry Management Corporation	4052.78	NW
523	331142	4052.78	NW
523	AFRPA	4052.78	NW
523	218267	4052.78	NW
523	James G. Lifshutz	4052.78	NW
523	353348	4052.78	NW
523	AFRPA COO/Central Exe. Ctr.	4052.78	NW
523	230452	4052.78	NW
523	AFRPA	4052.78	NW
523	226179	4052.78	NW
523	James G. Lifshutz	4052.78	NW
523	353346	4052.78	NW
523	Kelly U.S.A.	4052.78	NW
523	211237	4052.78	NW
523	City of San Antonio	4052.78	NW
523	203100	4052.78	NW
523	City of San Antonio	4052.78	NW
523	203106	4052.78	NW
523	Kelly U.S.A.	4052.78	NW
523	212431	4052.78	NW
524	420589	4054.95	WNW
524	EMF River Walk, LLC	4054.95	WNW
526	299600	4056.45	S
526	Christopher Stuart Cast Stone, Ltd.	4056.45	S
526	Christopher Stuart Cast Stone, Ltd.	4056.45	S
526	299606	4056.45	S
526	299603	4056.45	S

Wells and Additional Sources Summary

526	Christopher Stuart Cast Stone, Ltd.	4056.45	S
526	Christopher Stuart Cast Stone, Ltd.	4056.45	S
526	299605	4056.45	S
526	Christopher Stuart Cast Stone, Ltd.	4056.45	S
526	299604	4056.45	S
526	Christopher Stuart Cast Stone, Ltd.	4056.45	S
526	299609	4056.45	S
528	416674	4061.65	WNW
528	Kelfer, Martha L	4061.65	WNW
530	City of San Antonio	4067.13	NNE
530	153440	4067.13	NNE
530	City of San Antonio	4067.13	NNE
530	153438	4067.13	NNE
531	153405	4068.62	NNE
531	City of San Antonio	4068.62	NNE
532	354116	4070.35	NNE
532	City of San Antonio	4070.35	NNE
533	Service Group Holdings, Inc.	4075.00	NW
533	477719	4075.00	NW
533	Service Group Holdings, Inc.	4075.00	NW
533	477716	4075.00	NW
533	Service Group Holdings, Inc.	4075.00	NW
533	477722	4075.00	NW
534	544988	4087.41	NNW
534	City of City of San Antonio	4087.41	NNW
535	145513	4105.66	NNW
535	Alamo Parking Garage	4105.66	NNW
535	Alamo Parking Garage	4105.66	NNW
535	145517	4105.66	NNW
535	145516	4105.66	NNW
535	Alamo Parking Garage	4105.66	NNW
535	Alamo Parking Garage	4105.66	NNW
535	145512	4105.66	NNW
536	416677	4115.55	WNW
536	Kelfer, Martha L	4115.55	WNW
537	275830	4115.95	NW
537	AFRPA/Kelly	4115.95	NW
537	VIA Metropolitan Transit Authority	4115.95	NW
537	261629	4115.95	NW
537	261620	4115.95	NW
537	VIA Metropolitan Transit Authority	4115.95	NW
537	261622	4115.95	NW
537	VIA Metropolitan Transit Authority	4115.95	NW
537	261628	4115.95	NW
537	VIA Metropolitan Transit Authority	4115.95	NW
537	261623	4115.95	NW
537	VIA Metropolitan Transit Authority	4115.95	NW
537	261615	4115.95	NW
537	VIA Metropolitan Transit Authority	4115.95	NW
537	VIA Metropolitan Transit Authority	4115.95	NW
537	261631	4115.95	NW
537	261618	4115.95	NW
537	VIA Metropolitan Transit Authority	4115.95	NW
537	261625	4115.95	NW
537	VIA Metropolitan Transit Authority	4115.95	NW
537	VIA Metropolitan Transit Authority	4115.95	NW
537	270965	4115.95	NW
537	VIA Metropolitan Transit Authority	4115.95	NW
537	261626	4115.95	NW
537	VIA Metropolitan Transit Authority	4115.95	NW
537	270959	4115.95	NW
537	VIA Metropolitan Transit Authority	4115.95	NW
537	261608	4115.95	NW
537	VIA Metropolitan Transit Authority	4115.95	NW
537	261613	4115.95	NW
537	261616	4115.95	NW

Wells and Additional Sources Summary

537	VIA Metropolitan Transit Authority	4115.95	NW
537	VIA Metropolitan Transit Authority	4115.95	NW
537	261610	4115.95	NW
537	261611	4115.95	NW
537	VIA Metropolitan Transit Authority	4115.95	NW
537	VIA Metropolitan Transit Authority	4115.95	NW
537	261627	4115.95	NW
537	VIA Metropolitan Transit Authority	4115.95	NW
537	270958	4115.95	NW
537	261621	4115.95	NW
537	VIA Metropolitan Transit Authority	4115.95	NW
537	VIA Metropolitan Transit Authority	4115.95	NW
537	261614	4115.95	NW
538	128579	4126.97	WNW
538	LAZ Parking Realty Investors, LLC	4126.97	WNW
538	LAZ Parking Realty Investors, LLC	4126.97	WNW
538	128580	4126.97	WNW
538	128582	4126.97	WNW
538	LAZ Parking Realty Investors, LLC	4126.97	WNW
539	527681	4129.64	NNW
539	GrayStreet Light, LP	4129.64	NNW
541	420586	4137.30	WNW
541	EMF River Walk, LLC	4137.30	WNW
543	217501	4168.14	NW
543	City of San Antonio	4168.14	NW
544	544888	4178.20	NNW
544	City of City of San Antonio	4178.20	NNW
545	City of San Antonio	4199.38	NNE
545	158231	4199.38	NNE
545	158532	4199.38	NNE
545	City of San Antonio	4199.38	NNE
545	158546	4199.38	NNE
545	City of San Antonio	4199.38	NNE
545	City of San Antonio	4199.38	NNE
545	157957	4199.38	NNE
545	157964	4199.38	NNE
545	City of San Antonio	4199.38	NNE
545	City of San Antonio	4199.38	NNE
545	158556	4199.38	NNE
545	City of San Antonio	4199.38	NNE
545	158534	4199.38	NNE
545	City of San Antonio	4199.38	NNE
545	157969	4199.38	NNE
545	157967	4199.38	NNE
545	City of San Antonio	4199.38	NNE
545	158544	4199.38	NNE
545	City of San Antonio	4199.38	NNE
545	158542	4199.38	NNE
545	City of San Antonio	4199.38	NNE
545	158228	4199.38	NNE
545	City of San Antonio	4199.38	NNE
545	City of San Antonio	4199.38	NNE
545	158541	4199.38	NNE
545	City of San Antonio	4199.38	NNE
545	157974	4199.38	NNE
545	158229	4199.38	NNE
545	City of San Antonio	4199.38	NNE
545	City of San Antonio	4199.38	NNE
545	157960	4199.38	NNE
545	153394	4199.38	NNE
545	City of San Antonio	4199.38	NNE
545	158537	4199.38	NNE
545	City of San Antonio	4199.38	NNE
547	494058	4219.84	N
547	Mr. Alan Spalten, Gray St. Partners	4219.84	N
548	544972	4223.53	NNW

Wells and Additional Sources Summary

548	City of City of San Antonio	4223.53	NNW
549	458093	4224.47	NW
549	East CVH San Antonio LLC	4224.47	NW
550	458090	4236.89	NW
550	East CVH San Antonio LLC	4236.89	NW
551	230596	4241.93	NNE
551	City of San Antonio-SWMD	4241.93	NNE
551	City of San Antonio-SWMD	4241.93	NNE
551	230593	4241.93	NNE
551	City of San Antonio-SWMD	4241.93	NNE
551	230594	4241.93	NNE
551	City of San Antonio-SWMD	4241.93	NNE
551	230595	4241.93	NNE
551	City of San Antonio-SWMD	4241.93	NNE
551	230597	4241.93	NNE
551	City of San Antonio-SWMD	4241.93	NNE
551	230598	4241.93	NNE
552	474693	4248.95	NNW
552	AREA Real Estate, LLC	4248.95	NNW
553	454971	4251.42	NNW
553	Mr. Alan Spalten, Gray St. Partners	4251.42	NNW
554	Taylor Venture LP	4262.32	NNW
554	99291	4262.32	NNW
554	Taylor Venture LP	4262.32	NNW
554	99289	4262.32	NNW
554	Taylor Venture LP	4262.32	NNW
554	196058	4262.32	NNW
554	Taylor Venture LP	4262.32	NNW
554	196055	4262.32	NNW
555	544969	4268.25	NNW
555	City of City of San Antonio	4268.25	NNW
556	494064	4269.58	N
556	Mr. Alan Spalten, Gray St. Partners	4269.58	N
557	354108	4273.24	NNE
557	City of San Antonio	4273.24	NNE
558	458092	4286.87	NW
558	East CVH San Antonio LLC	4286.87	NW
560	458086	4297.16	NW
560	East CVH San Antonio LLC	4297.16	NW
561	490461	4297.99	WNW
561	Nueva Corporation	4297.99	WNW
562	474687	4301.56	NNW
562	AREA Real Estate, LLC	4301.56	NNW
563	474436	4304.57	WNW
563	Broadway National Bank	4304.57	WNW
563	Broadway National Bank	4304.57	WNW
563	474426	4304.57	WNW
563	Broadway National Bank	4304.57	WNW
563	474461	4304.57	WNW
563	474458	4304.57	WNW
563	Broadway National Bank	4304.57	WNW
563	Broadway National Bank	4304.57	WNW
563	474433	4304.57	WNW
564	458088	4306.03	NW
564	East CVH San Antonio LLC	4306.03	NW
565	494066	4310.60	N
565	Mr. Alan Spalten, Gray St. Partners	4310.60	N
566	544881	4312.45	NNW
566	City of City of San Antonio	4312.45	NNW
567	HGP San Antonio Corp.	4313.88	NW
567	192216	4313.88	NW
567	HGP San Antonio Corp.	4313.88	NW
567	192243	4313.88	NW
567	HGP San Antonio Corp.	4313.88	NW
567	192248	4313.88	NW
567	HGP San Antonio Corp.	4313.88	NW

Wells and Additional Sources Summary

567	192219	4313.88	NW
567	HGP San Antonio Corp.	4313.88	NW
567	192285	4313.88	NW
567	HGP San Antonio Corp.	4313.88	NW
567	192224	4313.88	NW
567	HGP San Antonio Corp.	4313.88	NW
567	192199	4313.88	NW
567	HGP San Antonio Corp.	4313.88	NW
567	192279	4313.88	NW
567	COSA PORT of SA	4313.88	NW
567	189387	4313.88	NW
567	HGP San Antonio Corp.	4313.88	NW
567	192290	4313.88	NW
567	HGP San Antonio Corp.	4313.88	NW
567	192256	4313.88	NW
567	HGP San Antonio Corp.	4313.88	NW
567	192233	4313.88	NW
567	HGP San Antonio Corp.	4313.88	NW
567	192263	4313.88	NW
567	HGP San Antonio Corp.	4313.88	NW
567	192200	4313.88	NW
567	HGP San Antonio Corp.	4313.88	NW
567	192276	4313.88	NW
567	HGP San Antonio Corp.	4313.88	NW
567	192278	4313.88	NW
567	COSA PORT of SA	4313.88	NW
567	189382	4313.88	NW
567	HGP San Antonio Corp.	4313.88	NW
567	192283	4313.88	NW
567	COSA PORT of SA	4313.88	NW
567	189377	4313.88	NW
567	COSA PORT of SA	4313.88	NW
567	189379	4313.88	NW
567	HGP San Antonio Corp.	4313.88	NW
567	192277	4313.88	NW
567	HGP San Antonio Corp.	4313.88	NW
567	192229	4313.88	NW
567	HGP San Antonio Corp.	4313.88	NW
567	192287	4313.88	NW
567	HGP San Antonio Corp.	4313.88	NW
567	192253	4313.88	NW
567	HGP San Antonio Corp.	4313.88	NW
567	192291	4313.88	NW
567	COSA PORT of SA	4313.88	NW
567	189369	4313.88	NW
567	HGP San Antonio Corp.	4313.88	NW
567	192220	4313.88	NW
567	COSA PORT of SA	4313.88	NW
567	189386	4313.88	NW
567	HGP San Antonio Corp.	4313.88	NW
567	192260	4313.88	NW
567	HGP San Antonio Corp.	4313.88	NW
567	192262	4313.88	NW
567	HGP San Antonio Corp.	4313.88	NW
567	192255	4313.88	NW
567	HGP San Antonio Corp.	4313.88	NW
567	192245	4313.88	NW
567	HGP San Antonio Corp.	4313.88	NW
567	192192	4313.88	NW
567	HGP San Antonio Corp.	4313.88	NW
567	192244	4313.88	NW
567	COSA PORT of SA	4313.88	NW
567	189375	4313.88	NW
567	COSA PORT of SA	4313.88	NW
567	189374	4313.88	NW
567	HGP San Antonio Corp.	4313.88	NW

Wells and Additional Sources Summary

567	192247	4313.88	NW
567	HGP San Antonio Corp.	4313.88	NW
567	192282	4313.88	NW
567	HGP San Antonio Corp.	4313.88	NW
567	192237	4313.88	NW
567	HGP San Antonio Corp.	4313.88	NW
567	192241	4313.88	NW
567	HGP San Antonio Corp.	4313.88	NW
567	192269	4313.88	NW
567	HGP San Antonio Corp.	4313.88	NW
567	192191	4313.88	NW
567	HGP San Antonio Corp.	4313.88	NW
567	192234	4313.88	NW
567	COSA PORT of SA	4313.88	NW
567	189392	4313.88	NW
567	HGP San Antonio Corp.	4313.88	NW
567	192267	4313.88	NW
567	COSA PORT of SA	4313.88	NW
567	189371	4313.88	NW
567	HGP San Antonio Corp.	4313.88	NW
567	192292	4313.88	NW
567	COSA PORT of SA	4313.88	NW
567	189384	4313.88	NW
567	HGP San Antonio Corp.	4313.88	NW
567	192198	4313.88	NW
567	HGP San Antonio Corp.	4313.88	NW
567	192288	4313.88	NW
567	HGP San Antonio Corp.	4313.88	NW
567	192280	4313.88	NW
567	HGP San Antonio Corp.	4313.88	NW
567	192246	4313.88	NW
567	HGP San Antonio Corp.	4313.88	NW
567	192273	4313.88	NW
567	HGP San Antonio Corp.	4313.88	NW
567	192286	4313.88	NW
567	HGP San Antonio Corp.	4313.88	NW
567	192236	4313.88	NW
567	HGP San Antonio Corp.	4313.88	NW
567	192196	4313.88	NW
567	HGP San Antonio Corp.	4313.88	NW
567	192235	4313.88	NW
567	HGP San Antonio Corp.	4313.88	NW
567	192223	4313.88	NW
567	HGP San Antonio Corp.	4313.88	NW
567	192272	4313.88	NW
567	HGP San Antonio Corp.	4313.88	NW
567	192242	4313.88	NW
567	HGP San Antonio Corp.	4313.88	NW
567	192265	4313.88	NW
567	HGP San Antonio Corp.	4313.88	NW
567	192189	4313.88	NW
567	HGP San Antonio Corp.	4313.88	NW
567	192194	4313.88	NW
567	COSA PORT of SA	4313.88	NW
567	189391	4313.88	NW
567	HGP San Antonio Corp.	4313.88	NW
567	192271	4313.88	NW
567	HGP San Antonio Corp.	4313.88	NW
567	192232	4313.88	NW
567	COSA PORT of SA	4313.88	NW
567	189373	4313.88	NW
567	HGP San Antonio Corp.	4313.88	NW
567	192252	4313.88	NW
567	HGP San Antonio Corp.	4313.88	NW
567	192274	4313.88	NW
567	HGP San Antonio Corp.	4313.88	NW

Wells and Additional Sources Summary

567	192258	4313.88	NW
567	HGP San Antonio Corp.	4313.88	NW
567	192261	4313.88	NW
567	HGP San Antonio Corp.	4313.88	NW
567	192227	4313.88	NW
567	HGP San Antonio Corp.	4313.88	NW
567	192228	4313.88	NW
567	COSA PORT of SA	4313.88	NW
567	189372	4313.88	NW
567	HGP San Antonio Corp.	4313.88	NW
567	192275	4313.88	NW
567	HGP San Antonio Corp.	4313.88	NW
567	192266	4313.88	NW
567	HGP San Antonio Corp.	4313.88	NW
567	192230	4313.88	NW
567	HGP San Antonio Corp.	4313.88	NW
567	192293	4313.88	NW
567	HGP San Antonio Corp.	4313.88	NW
567	192270	4313.88	NW
567	COSA PORT of SA	4313.88	NW
567	189376	4313.88	NW
567	HGP San Antonio Corp.	4313.88	NW
567	192294	4313.88	NW
567	HGP San Antonio Corp.	4313.88	NW
567	192281	4313.88	NW
567	HGP San Antonio Corp.	4313.88	NW
567	192284	4313.88	NW
567	HGP San Antonio Corp.	4313.88	NW
567	192254	4313.88	NW
567	HGP San Antonio Corp.	4313.88	NW
567	192249	4313.88	NW
567	HGP San Antonio Corp.	4313.88	NW
567	192264	4313.88	NW
567	COSA PORT of SA	4313.88	NW
567	189390	4313.88	NW
567	COSA PORT of SA	4313.88	NW
567	189385	4313.88	NW
567	HGP San Antonio Corp.	4313.88	NW
567	192239	4313.88	NW
567	HGP San Antonio Corp.	4313.88	NW
567	192289	4313.88	NW
568	474686	4313.92	NNW
568	AREA Real Estate, LLC	4313.92	NNW
569	465046	4318.24	NNW
569	Mr. Alan Spalten, Gray St. Partners	4318.24	NNW
570	544879	4327.91	NNW
570	City of City of San Antonio	4327.91	NNW
571	474684	4332.92	NNW
571	AREA Real Estate, LLC	4332.92	NNW
572	465045	4336.28	NNW
572	Mr. Alan Spalten, Gray St. Partners	4336.28	NNW
573	Penta Partners V, LLC	4336.39	WNW
573	128426	4336.39	WNW
573	132593	4336.39	WNW
573	Penta Partners V., LLC	4336.39	WNW
573	128429	4336.39	WNW
573	Penta Partners V, LLC	4336.39	WNW
573	Penta Partners V, LLC	4336.39	WNW
573	128432	4336.39	WNW
573	128428	4336.39	WNW
573	Penta Partners V, LLC	4336.39	WNW
573	Penta Partners V, LLC	4336.39	WNW
573	128430	4336.39	WNW
573	Penta Partners V, LLC	4336.39	WNW
573	128431	4336.39	WNW
573	128427	4336.39	WNW

Wells and Additional Sources Summary

573	Penta Partners V, LLC	4336.39	WNW
574	121292	4339.12	NNE
574	City of San Antonio	4339.12	NNE
574	121306	4339.12	NNE
574	City of San Antonio	4339.12	NNE
574	121303	4339.12	NNE
574	City of San Antonio	4339.12	NNE
574	City of San Antonio	4339.12	NNE
574	121294	4339.12	NNE
574	121283	4339.12	NNE
574	City of San Antonio	4339.12	NNE
574	121288	4339.12	NNE
574	City of San Antonio	4339.12	NNE
574	121285	4339.12	NNE
574	City of San Antonio	4339.12	NNE
574	City of San Antonio	4339.12	NNE
574	121300	4339.12	NNE
574	121289	4339.12	NNE
574	City of San Antonio	4339.12	NNE
574	City of San Antonio	4339.12	NNE
574	121305	4339.12	NNE
574	City of San Antonio	4339.12	NNE
574	121302	4339.12	NNE
574	121299	4339.12	NNE
574	City of San Antonio	4339.12	NNE
574	City of San Antonio	4339.12	NNE
574	121297	4339.12	NNE
574	City of San Antonio	4339.12	NNE
574	121304	4339.12	NNE
575	SA Travis Park LTD	4339.87	NW
575	397484	4339.87	NW
576	454972	4340.11	NNW
576	Mr. Alan Spalten, Gray St. Partners	4340.11	NNW
577	AREA Real Estate, LLC	4363.30	NNW
577	474685	4363.30	NNW
578	AREA Real Estate LLC	4368.23	NNW
578	541062	4368.23	NNW
580	Nueva Corporation	4369.98	WNW
580	490460	4369.98	WNW
581	Travel Lodge	4372.46	NNW
581	224110	4372.46	NNW
581	Travel Lodge	4372.46	NNW
581	224106	4372.46	NNW
582	AREA Real Estate LLC	4373.35	NNW
582	541029	4373.35	NNW
585	AREA Real Estate LLC	4380.90	NNW
585	541058	4380.90	NNW
586	AREA Real Estate LLC	4391.51	NNW
586	541027	4391.51	NNW
587	541066	4397.58	NNW
587	AREA Real Estate LLC	4397.58	NNW
588	AREA Real Estate LLC	4404.24	NNW
588	541070	4404.24	NNW
589	541064	4413.19	NNW
589	AREA Real Estate LLC	4413.19	NNW
590	SA Travis Park LTD	4419.43	NNW
590	397970	4419.43	NNW
590	397971	4419.43	NNW
590	SA Travis Park LTD	4419.43	NNW
592	331934	4425.70	N
592	Doyle Walsh	4425.70	N
592	Doyle Walsh	4425.70	N
592	331900	4425.70	N
592	Doyle Walsh	4425.70	N
592	332061	4425.70	N
592	Doyle Walsh	4425.70	N

Wells and Additional Sources Summary

592	332086	4425.70	N
592	331941	4425.70	N
592	Doyle Walsh	4425.70	N
592	331974	4425.70	N
592	Doyle Walsh	4425.70	N
592	332099	4425.70	N
592	Doyle Walsh	4425.70	N
592	332083	4425.70	N
592	Doyle Walsh	4425.70	N
593	Gray Street Light, LP	4433.97	NNW
593	532476	4433.97	NNW
594	Alamo Colleges	4436.57	W
594	463063	4436.57	W
595	463074	4440.36	W
595	Alamo Colleges	4440.36	W
595	463079	4440.36	W
595	Alamo Colleges	4440.36	W
596	541031	4443.02	NNW
596	AREA Real Estate LLC	4443.02	NNW
597	City of San Antonio	4455.22	WNW
597	253765	4455.22	WNW
598	AREA Real Estate LLC	4455.79	NNW
598	541036	4455.79	NNW
599	City of City of San Antonio	4456.02	NNW
599	544965	4456.02	NNW
600	490459	4461.48	WNW
600	Nueva Corporation	4461.48	WNW
601	490458	4462.15	WNW
601	Nueva Corporation	4462.15	WNW
603	397969	4478.78	NNW
603	SA Travis Park LTD	4478.78	NNW
604	478641	4484.52	WNW
604	COSA-TCI	4484.52	WNW
606	541032	4487.77	NNW
606	AREA Real Estate LLC	4487.77	NNW
607	Roadway Inn LSI	4488.70	NNW
607	533806	4488.70	NNW
607	Roadway Inn LSI	4488.70	NNW
607	533874	4488.70	NNW
608	253736	4492.36	WNW
608	City of San Antonio	4492.36	WNW
609	478639	4494.60	WNW
609	COSA-TCI	4494.60	WNW
610	541067	4497.59	NNW
610	AREA Real Estate LLC	4497.59	NNW
611	The University of Texas San Antonio	4501.01	WNW
611	555779	4501.01	WNW
611	The University of Texas San Antonio	4501.01	WNW
611	555774	4501.01	WNW
611	The University of Texas San Antonio	4501.01	WNW
611	555772	4501.01	WNW
611	The University of Texas San Antonio	4501.01	WNW
611	555767	4501.01	WNW
611	The University of Texas San Antonio	4501.01	WNW
611	555762	4501.01	WNW
611	555771	4501.01	WNW
611	The University of Texas San Antonio	4501.01	WNW
611	555765	4501.01	WNW
611	The University of Texas San Antonio	4501.01	WNW
611	555768	4501.01	WNW
611	The University of Texas San Antonio	4501.01	WNW
611	The University of Texas San Antonio	4501.01	WNW
611	555777	4501.01	WNW
611	The University of Texas San Antonio	4501.01	WNW
611	555773	4501.01	WNW
611	The University of Texas San Antonio	4501.01	WNW

Wells and Additional Sources Summary

611	555769	4501.01	WNW
611	555766	4501.01	WNW
611	The University of Texas San Antonio	4501.01	WNW
611	The University of Texas San Antonio	4501.01	WNW
611	555764	4501.01	WNW
611	555770	4501.01	WNW
611	The University of Texas San Antonio	4501.01	WNW
611	555776	4501.01	WNW
611	The University of Texas San Antonio	4501.01	WNW
612	474730	4502.02	NNW
612	AREA Real Estate, LLC	4502.02	NNW
613	533625	4503.36	NNW
613	Roadway Inn LSI	4503.36	NNW
614	AREA Real Estate LLC	4507.68	NNW
614	541050	4507.68	NNW
614	AREA Real Estate, LLC	4507.68	NNW
614	594736	4507.68	NNW
615	478645	4511.69	WNW
615	COSA-TCI	4511.69	WNW
617	541053	4522.32	NNW
617	AREA Real Estate LLC	4522.32	NNW
618	544869	4524.42	NNW
618	City of City of San Antonio	4524.42	NNW
619	478643	4529.27	WNW
619	COSA-TCI	4529.27	WNW
620	478649	4531.28	WNW
620	COSA-TCI	4531.28	WNW
621	253595	4531.31	WNW
621	City of San Antonio	4531.31	WNW
622	253573	4535.53	WNW
622	City of San Antonio	4535.53	WNW
624	City of San Antonio	4537.95	WNW
624	253756	4537.95	WNW
624	City of San Antonio	4537.95	WNW
624	253760	4537.95	WNW
626	474740	4564.63	NNW
626	AREA Real Estate, LLC	4564.63	NNW
628	Dave Adelman AREA Real Estate LLC	4565.68	W
628	380736	4565.68	W
628	380721	4565.68	W
628	David Adelman AREA Real Estate	4565.68	W
628	Dave Adelman AREA Real Estate LLC	4565.68	W
628	380734	4565.68	W
628	380737	4565.68	W
628	Dave Adelman AREA Real Estate LLC	4565.68	W
628	Dave Adelman AREA Real Estate LLC	4565.68	W
628	380739	4565.68	W
628	Dave Adelman AREA Real Estate LLC	4565.68	W
628	380732	4565.68	W
629	521424	4568.26	NW
629	HARRIS BAY	4568.26	NW
630	534006	4570.42	NNW
630	Roadway Inn LSI	4570.42	NNW
631	295638	4572.30	WNW
631	City of San Antonio	4572.30	WNW
632	253769	4574.42	WNW
632	City of San Antonio	4574.42	WNW
633	397975	4580.80	NNW
633	SA Travis Park LTD	4580.80	NNW
634	263756	4580.94	WNW
634	City of San Antonio Police Department	4580.94	WNW
635	463084	4581.26	W
635	Alamo Colleges	4581.26	W
636	478646	4584.06	WNW
636	COSA-TCI	4584.06	WNW
637	594745	4596.11	NNW

Wells and Additional Sources Summary

637	AREA Real Estate, LLC	4596.11	NNW
638	534011	4601.03	NNW
638	Roadway Inn LSI	4601.03	NNW
639	James Fisher	4604.14	SSE
639	10066	4604.14	SSE
639	James Fisher	4604.14	SSE
639	10065	4604.14	SSE
640	544964	4606.68	N
640	City of City of San Antonio	4606.68	N
641	City of San Antonio	4612.68	WNW
641	253587	4612.68	WNW
641	City of San Antonio	4612.68	WNW
641	253738	4612.68	WNW
642	City of San Antonio Police Department	4620.60	WNW
642	263762	4620.60	WNW
642	City of San Antonio	4620.60	WNW
642	253607	4620.60	WNW
643	534021	4625.86	NNW
643	Roadway Inn LSI	4625.86	NNW
644	543484	4636.34	WNW
644	City of City of San Antonio	4636.34	WNW
645	534026	4643.32	NNW
645	Roadway Inn LSI	4643.32	NNW
647	474732	4644.59	NNW
647	AREA Real Estate, LLC	4644.59	NNW
648	438886	4654.78	S
648	Stephen B. Foster	4654.78	S
649	City of San Antonio	4656.42	WNW
649	253752	4656.42	WNW
649	City of San Antonio	4656.42	WNW
649	253745	4656.42	WNW
651	438882	4666.86	S
651	Stephen B. Foster	4666.86	S
652	534041	4675.17	NNW
652	Roadway Inn LSI	4675.17	NNW
653	544932	4675.21	N
653	City of City of San Antonio	4675.21	N
654	10064	4678.51	S
654	Edgar Lozano	4678.51	S
655	253742	4694.01	WNW
655	City of San Antonio	4694.01	WNW
656	80114	4697.91	W
656	AS THE WHEEL TURNS	4697.91	W
656	80111	4697.91	W
656	AS THE WHEEL TURNS	4697.91	W
656	AS THE WHEEL TURNS	4697.91	W
656	80112	4697.91	W
656	80121	4697.91	W
656	AS THE WHEEL TURNS	4697.91	W
656	AS THE WHEEL TURNS	4697.91	W
656	80110	4697.91	W
656	AS THE WHEEL TURNS	4697.91	W
656	80122	4697.91	W
656	As the Wheel Turns	4697.91	W
656	111882	4697.91	W
656	AS THE WHEEL TURNS	4697.91	W
656	80123	4697.91	W
656	80119	4697.91	W
656	AS THE WHEEL TURNS	4697.91	W
656	AS THE WHEEL TURNS	4697.91	W
656	80108	4697.91	W
656	80126	4697.91	W
656	AS THE WHEEL TURNS	4697.91	W
656	AS THE WHEEL TURNS	4697.91	W
656	80124	4697.91	W
656	80106	4697.91	W

Wells and Additional Sources Summary

656	AS THE WHEEL TURNS	4697.91	W
656	80109	4697.91	W
656	AS THE WHEEL TURNS	4697.91	W
656	AS THE WHEEL TURNS	4697.91	W
656	80117	4697.91	W
656	80125	4697.91	W
656	AS THE WHEEL TURNS	4697.91	W
657	438885	4699.06	S
657	Stephen B. Foster	4699.06	S
658	534012	4701.48	NNW
658	Roadway Inn LSI	4701.48	NNW
659	474738	4702.14	NNW
659	AREA Real Estate, LLC	4702.14	NNW
660	534009	4703.61	NNW
660	Roadway Inn LSI	4703.61	NNW
661	130104	4705.67	NNE
661	City of San Antonio	4705.67	NNE
661	130105	4705.67	NNE
661	City of San Antonio	4705.67	NNE
661	130110	4705.67	NNE
661	City of San Antonio	4705.67	NNE
661	City of San Antonio	4705.67	NNE
661	130109	4705.67	NNE
661	130112	4705.67	NNE
661	City of San Antonio	4705.67	NNE
661	130111	4705.67	NNE
661	City of San Antonio	4705.67	NNE
661	City of San Antonio	4705.67	NNE
661	130114	4705.67	NNE
661	130107	4705.67	NNE
661	City of San Antonio	4705.67	NNE
661	130108	4705.67	NNE
661	City of San Antonio	4705.67	NNE
662	City of City of San Antonio	4711.10	WNW
662	543483	4711.10	WNW
663	375954	4712.86	NNW
663	CITY OF SAN ANTONIO	4712.86	NNW
664	CPS Energy	4730.84	WSW
664	294728	4730.84	WSW
664	294729	4730.84	WSW
664	CPS Energy	4730.84	WSW
664	294734	4730.84	WSW
664	CPS Energy	4730.84	WSW
665	438887	4730.95	S
665	Stephen B. Foster	4730.95	S
666	263758	4733.58	WNW
666	City of San Antonio Police Department	4733.58	WNW
667	270258	4737.18	WSW
667	C H Guenther & Son, Inc.	4737.18	WSW
668	544925	4738.54	N
668	City of City of San Antonio	4738.54	N
669	298302	4745.61	WSW
669	COSA-CIMS	4745.61	WSW
669	298304	4745.61	WSW
669	COSA-CIMS	4745.61	WSW
669	COSA-CIMS	4745.61	WSW
669	298301	4745.61	WSW
669	298306	4745.61	WSW
669	COSA-CIMS	4745.61	WSW
669	298311	4745.61	WSW
669	COSA-CIMS	4745.61	WSW
669	298309	4745.61	WSW
669	COSA-CIMS	4745.61	WSW
669	COSA-CIMS	4745.61	WSW
669	298312	4745.61	WSW
669	COSA-CIMS	4745.61	WSW

Wells and Additional Sources Summary

669	298307	4745.61	WSW
669	COSA-CIMS	4745.61	WSW
669	298310	4745.61	WSW
669	COSA-CIMS	4745.61	WSW
669	298303	4745.61	WSW
670	463081	4761.09	W
670	Alamo Colleges	4761.09	W
672	86233	4783.25	W
672	AS THE WHEEL TURNS	4783.25	W
672	AS THE WHEEL TURNS	4783.25	W
672	86230	4783.25	W
672	86232	4783.25	W
672	AS THE WHEEL TURNS	4783.25	W
673	354097	4783.90	N
673	City of San Antonio	4783.90	N
674	544865	4784.07	N
674	City of City of San Antonio	4784.07	N
675	359498	4789.49	NW
675	City of San Antonio	4789.49	NW
676	536058	4791.65	NNE
676	City of San Antonio Parks and Recreation Department	4791.65	NNE
677	Big Tex San Antonio, LP	4808.85	SW
677	320626	4808.85	SW
677	Big Tex San Antonio, LP	4808.85	SW
677	315069	4808.85	SW
677	Big Tex San Antonio, LP	4808.85	SW
677	320636	4808.85	SW
677	Big Tex San Antonio, LP	4808.85	SW
677	320616	4808.85	SW
677	Big Tex San Antonio, LP	4808.85	SW
677	315066	4808.85	SW
677	Big Tex San Antonio, LP	4808.85	SW
677	320638	4808.85	SW
677	Big Tex San Antonio, LP	4808.85	SW
677	320643	4808.85	SW
677	Big Tex San Antonio, LP	4808.85	SW
677	320649	4808.85	SW
677	Big Tex San Antonio, LP	4808.85	SW
677	315073	4808.85	SW
677	Big Tex San Antonio, LP	4808.85	SW
677	315054	4808.85	SW
677	Big Tex San Antonio, LP	4808.85	SW
677	315038	4808.85	SW
677	Big Tex San Antonio, LP	4808.85	SW
677	320629	4808.85	SW
677	Big Tex San Antonio, LP	4808.85	SW
677	315041	4808.85	SW
677	Big Tex San Antonio, LP	4808.85	SW
677	320573	4808.85	SW
677	Big Tex San Antonio, LP	4808.85	SW
677	315013	4808.85	SW
677	Big Tex San Antonio, LP	4808.85	SW
677	315074	4808.85	SW
677	Big Tex San Antonio, LP	4808.85	SW
677	315030	4808.85	SW
677	Big Tex San Antonio, LP	4808.85	SW
677	320576	4808.85	SW
677	Big Tex San Antonio, LP	4808.85	SW
677	320622	4808.85	SW
677	Big Tex San Antonio, LP	4808.85	SW
677	320532	4808.85	SW
677	Big Tex San Antonio, LP	4808.85	SW
677	320653	4808.85	SW
677	Big Tex San Antonio, LP	4808.85	SW
677	320531	4808.85	SW

Wells and Additional Sources Summary

677	Big Tex San Antonio, LP	4808.85	SW
677	320625	4808.85	SW
677	Big Tex San Antonio, LP	4808.85	SW
677	320611	4808.85	SW
677	Big Tex San Antonio, LP	4808.85	SW
677	320567	4808.85	SW
677	Big Tex San Antonio, LP	4808.85	SW
677	320529	4808.85	SW
677	Big Tex San Antonio, LP	4808.85	SW
677	315032	4808.85	SW
677	Big Tex San Antonio, LP	4808.85	SW
677	315012	4808.85	SW
677	Big Tex San Antonio, LP	4808.85	SW
677	315058	4808.85	SW
677	Big Tex San Antonio, LP	4808.85	SW
677	320582	4808.85	SW
677	Big Tex San Antonio, LP	4808.85	SW
677	320612	4808.85	SW
677	Big Tex San Antonio, LP	4808.85	SW
677	320571	4808.85	SW
677	Big Tex San Antonio, LP	4808.85	SW
677	315048	4808.85	SW
677	Big Tex San Antonio, LP	4808.85	SW
677	320580	4808.85	SW
677	Big Tex San Antonio, LP	4808.85	SW
677	315042	4808.85	SW
677	Big Tex San Antonio, LP	4808.85	SW
677	320640	4808.85	SW
677	Big Tex San Antonio, LP	4808.85	SW
677	315036	4808.85	SW
677	Big Tex San Antonio, LP	4808.85	SW
677	320632	4808.85	SW
677	Big Tex San Antonio, LP	4808.85	SW
677	320645	4808.85	SW
677	Big Tex San Antonio, LP	4808.85	SW
677	315062	4808.85	SW
677	Big Tex San Antonio, LP	4808.85	SW
677	315060	4808.85	SW
677	Big Tex San Antonio, LP	4808.85	SW
677	315028	4808.85	SW
677	Big Tex San Antonio, LP	4808.85	SW
677	320637	4808.85	SW
677	Big Tex San Antonio, LP	4808.85	SW
677	320574	4808.85	SW
677	Big Tex San Antonio, LP	4808.85	SW
677	315078	4808.85	SW
677	Big Tex San Antonio, LP	4808.85	SW
677	315034	4808.85	SW
677	Big Tex San Antonio, LP	4808.85	SW
677	315035	4808.85	SW
677	Big Tex San Antonio, LP	4808.85	SW
677	315075	4808.85	SW
677	Big Tex San Antonio, LP	4808.85	SW
677	320581	4808.85	SW
677	Big Tex San Antonio, LP	4808.85	SW
677	320569	4808.85	SW
677	Big Tex San Antonio, LP	4808.85	SW
677	320613	4808.85	SW
677	Big Tex San Antonio, LP	4808.85	SW
677	315065	4808.85	SW
677	Big Tex San Antonio, LP	4808.85	SW
677	315079	4808.85	SW
677	Big Tex San Antonio, LP	4808.85	SW
677	320565	4808.85	SW
677	Big Tex San Antonio, LP	4808.85	SW
677	320551	4808.85	SW

Wells and Additional Sources Summary

677	Big Tex San Antonio, LP	4808.85	SW
677	320656	4808.85	SW
677	320650	4808.85	SW
677	Big Tex San Antonio, LP	4808.85	SW
677	320606	4808.85	SW
677	Big Tex San Antonio, LP	4808.85	SW
677	Big Tex San Antonio, LP	4808.85	SW
677	320538	4808.85	SW
677	Big Tex San Antonio, LP	4808.85	SW
677	320530	4808.85	SW
677	320635	4808.85	SW
677	Big Tex San Antonio, LP	4808.85	SW
677	Big Tex San Antonio, LP	4808.85	SW
677	320618	4808.85	SW
677	Big Tex San Antonio, LP	4808.85	SW
677	320646	4808.85	SW
677	320572	4808.85	SW
677	Big Tex San Antonio, LP	4808.85	SW
677	315039	4808.85	SW
677	Big Tex San Antonio, LP	4808.85	SW
677	315027	4808.85	SW
677	Big Tex San Antonio, LP	4808.85	SW
677	320539	4808.85	SW
677	Big Tex San Antonio, LP	4808.85	SW
677	Big Tex San Antonio, LP	4808.85	SW
677	320610	4808.85	SW
677	315037	4808.85	SW
677	Big Tex San Antonio, LP	4808.85	SW
677	Big Tex San Antonio, LP	4808.85	SW
677	320535	4808.85	SW
677	320547	4808.85	SW
677	Big Tex San Antonio, LP	4808.85	SW
677	Big Tex San Antonio, LP	4808.85	SW
677	315055	4808.85	SW
677	Big Tex San Antonio, LP	4808.85	SW
677	320620	4808.85	SW
677	Big Tex San Antonio, LP	4808.85	SW
677	320548	4808.85	SW
678	263755	4818.12	WNW
678	City of San Antonio Police Department	4818.12	WNW
679	536067	4828.40	NNE
679	City of San Antonio Parks and Recreation Department	4828.40	NNE
680	County of Bexar I.S.D. Env. Ser. Div.	4833.15	WNW
680	166931	4833.15	WNW
680	County of Bexar I.S.D. Env. Ser. Div.	4833.15	WNW
680	166932	4833.15	WNW
681	544864	4842.87	N
681	City of City of San Antonio	4842.87	N
682	536071	4845.83	NNE
682	City of San Antonio Parks and Recreation Department	4845.83	NNE
684	City of San Antonio	4857.98	WNW
684	253562	4857.98	WNW
685	City of San Antonio	4858.18	NW
685	440258	4858.18	NW
686	359504	4860.11	NW
686	City of San Antonio	4860.11	NW
686	359500	4860.11	NW
686	City of San Antonio	4860.11	NW
687	536053	4863.17	NNE
687	City of San Antonio Parks and Recreation Department	4863.17	NNE
688	405573	4865.62	N
688	Drought Properties, Inc.	4865.62	N
688	405575	4865.62	N

Wells and Additional Sources Summary

688	Drought Properties, Inc.	4865.62	N
688	Drought Properties, Inc.	4865.62	N
688	405571	4865.62	N
689	Drought Properties, Inc.	4868.93	N
689	408405	4868.93	N
689	408404	4868.93	N
689	Drought Properties, Inc.	4868.93	N
690	94777	4880.62	SW
690	TCEQ	4880.62	SW
690	95513	4880.62	SW
690	TCEQ	4880.62	SW
691	405567	4882.61	N
691	Drought Properties, Inc.	4882.61	N
692	Big Tex Riverwalk, LLC	4889.43	SW
692	351425	4889.43	SW
692	Big Tex Riverwalk, LLC	4889.43	SW
692	353476	4889.43	SW
692	351431	4889.43	SW
692	Big Tex Riverwalk, LLC	4889.43	SW
692	351433	4889.43	SW
692	Big Tex Riverwalk, LLC	4889.43	SW
692	351435	4889.43	SW
692	Big Tex Riverwalk, LLC	4889.43	SW
692	Big Tex Riverwalk, LLC	4889.43	SW
692	351440	4889.43	SW
692	Big Tex Riverwalk, LLC	4889.43	SW
692	351439	4889.43	SW
692	Big Tex Riverwalk, LLC	4889.43	SW
692	351429	4889.43	SW
693	10063	4890.48	S
693	Luis Torres	4890.48	S
693	27402	4890.48	S
693	Yellow Cab Company	4890.48	S
693	Yellow Cab Company	4890.48	S
693	27403	4890.48	S
693	Yellow Cab Company	4890.48	S
693	27407	4890.48	S
693	Yellow Cab Company	4890.48	S
693	27408	4890.48	S
693	Yellow Cab Company	4890.48	S
693	27406	4890.48	S
693	27404	4890.48	S
693	Yellow Cab Company	4890.48	S
693	27405	4890.48	S
693	Yellow Cab Company	4890.48	S
694	231534	4896.23	WNW
694	City of San Antonio	4896.23	WNW
694	City of San Antonio	4896.23	WNW
694	231540	4896.23	WNW
695	253577	4897.92	WNW
695	City of San Antonio	4897.92	WNW
696	City of San Antonio Police Department	4904.60	WNW
696	263761	4904.60	WNW
696	City of San Antonio	4904.60	WNW
696	253474	4904.60	WNW
697	536066	4904.93	NNE
697	City of San Antonio Parks and Recreation Department	4904.93	NNE
698	544924	4911.74	N
698	City of City of San Antonio	4911.74	N
699	502261	4912.15	WSW
699	Lifshutz Companies	4912.15	WSW
701	408893	4933.58	N
701	Drought Properties	4933.58	N
702	City of San Antonio	4934.61	WSW
702	343624	4934.61	WSW

Wells and Additional Sources Summary

702	City of San Antonio	4934.61	WSW
702	343659	4934.61	WSW
703	253585	4936.25	WNW
703	City of San Antonio	4936.25	WNW
704	405564	4940.24	N
704	Drought Properties, Inc.	4940.24	N
705	253560	4940.29	WNW
705	City of San Antonio	4940.29	WNW
706	536049	4954.92	NNE
706	City of San Antonio Parks and Recreation Department	4954.92	NNE
707	408892	4965.02	N
707	Drought Properties	4965.02	N
708	281268	4965.32	NNW
708	BX CTY Performing Art Ctr. Foundation	4965.32	NNW
708	BX CTY Performing Art Ctr. Foundation	4965.32	NNW
708	157473	4965.32	NNW
708	281386	4965.32	NNW
708	BX CTY Performing Art Ctr. Foundation	4965.32	NNW
708	281335	4965.32	NNW
708	BX CTY Performing Art Ctr. Foundation	4965.32	NNW
708	281139	4965.32	NNW
708	BX CTY Performing Art Ctr. Foundation	4965.32	NNW
708	BX CTY Performing Art Ctr. Foundation	4965.32	NNW
708	157479	4965.32	NNW
708	BX CTY Performing Art Ctr. Foundation	4965.32	NNW
708	281392	4965.32	NNW
708	281388	4965.32	NNW
708	BX CTY Performing Art Ctr. Foundation	4965.32	NNW
708	BX CTY Performing Art Ctr. Foundation	4965.32	NNW
708	281391	4965.32	NNW
708	BX CTY Performing Art Ctr. Foundation	4965.32	NNW
708	157169	4965.32	NNW
708	157176	4965.32	NNW
708	BX CTY Performing Art Ctr. Foundation	4965.32	NNW
708	BX CTY Performing Art Ctr. Foundation	4965.32	NNW
708	281387	4965.32	NNW
708	BX CTY Performing Art Ctr. Foundation	4965.32	NNW
708	281266	4965.32	NNW
708	BX CTY Performing Art Ctr. Foundation	4965.32	NNW
708	157161	4965.32	NNW
708	281338	4965.32	NNW
708	BX CTY Performing Art Ctr. Foundation	4965.32	NNW
708	BX CTY Performing Art Ctr. Foundation	4965.32	NNW
708	281271	4965.32	NNW
708	BX CTY Performing Art Ctr. Foundation	4965.32	NNW
708	281389	4965.32	NNW
708	BX CTY Performing Art Ctr. Foundation	4965.32	NNW
708	157476	4965.32	NNW
708	BX CTY Performing Art Ctr. Foundation	4965.32	NNW
708	281141	4965.32	NNW
709	San Antonio Water System	4973.21	NNE
709	410613	4973.21	NNE
709	San Antonio Water System	4973.21	NNE
709	409900	4973.21	NNE
709	San Antonio Water System	4973.21	NNE
709	409903	4973.21	NNE
709	San Antonio Water System	4973.21	NNE
709	409896	4973.21	NNE
709	409898	4973.21	NNE
709	San Antonio Water System	4973.21	NNE
709	San Antonio Water System	4973.21	NNE
709	409902	4973.21	NNE
710	253561	4977.91	WNW
710	City of San Antonio	4977.91	WNW
711	City of San Antonio	4978.00	WNW

Wells and Additional Sources Summary

711	253564	4978.00	WNW
711	City of San Antonio	4978.00	WNW
711	253583	4978.00	WNW
712	408888	4980.52	N
712	Drought Properties	4980.52	N
713	113870	4982.34	SW
713	Latuna	4982.34	SW
713	Latuna	4982.34	SW
713	113873	4982.34	SW
713	Latuna	4982.34	SW
713	113872	4982.34	SW
713	113876	4982.34	SW
713	Latuna	4982.34	SW
714	536064	4991.58	NNE
714	City of San Antonio Parks and Recreation Department	4991.58	NNE
715	543407	5009.12	WNW
715	City of City of San Antonio	5009.12	WNW
716	502262	5010.42	WSW
716	Lifshutz Companies	5010.42	WSW
717	536069	5011.12	NNE
717	City of San Antonio Parks and Recreation Department	5011.12	NNE
718	City of San Antonio	5012.86	NW
718	440256	5012.86	NW
718	City of San Antonio	5012.86	NW
718	440255	5012.86	NW
718	City of San Antonio	5012.86	NW
718	440257	5012.86	NW
719	City of San Antonio	5017.28	WNW
719	275932	5017.28	WNW
719	340530	5017.28	WNW
719	City of San Antonio	5017.28	WNW
719	City of San Antonio	5017.28	WNW
719	340513	5017.28	WNW
719	253472	5017.28	WNW
719	City of San Antonio	5017.28	WNW
719	276236	5017.28	WNW
719	City of San Antonio	5017.28	WNW
719	275913	5017.28	WNW
719	City of San Antonio	5017.28	WNW
719	City of San Antonio	5017.28	WNW
719	340506	5017.28	WNW
719	340512	5017.28	WNW
719	City of San Antonio	5017.28	WNW
719	340523	5017.28	WNW
719	City of San Antonio	5017.28	WNW
719	City of San Antonio	5017.28	WNW
719	275925	5017.28	WNW
719	276239	5017.28	WNW
719	City of San Antonio	5017.28	WNW
719	340522	5017.28	WNW
719	City of San Antonio	5017.28	WNW
719	City of San Antonio	5017.28	WNW
719	340515	5017.28	WNW
719	City of San Antonio	5017.28	WNW
719	340510	5017.28	WNW
719	275931	5017.28	WNW
719	City of San Antonio	5017.28	WNW
719	City of San Antonio	5017.28	WNW
719	275929	5017.28	WNW
719	City of San Antonio	5017.28	WNW
719	275938	5017.28	WNW
719	340528	5017.28	WNW
719	City of San Antonio	5017.28	WNW
719	City of San Antonio	5017.28	WNW

Wells and Additional Sources Summary

719	275927	5017.28	WNW
719	275928	5017.28	WNW
719	City of San Antonio	5017.28	WNW
719	City of San Antonio	5017.28	WNW
719	340517	5017.28	WNW
719	City of San Antonio	5017.28	WNW
719	340508	5017.28	WNW
719	City of San Antonio	5017.28	WNW
719	340520	5017.28	WNW
719	City of San Antonio	5017.28	WNW
719	276237	5017.28	WNW
719	City of San Antonio	5017.28	WNW
719	340509	5017.28	WNW
719	275924	5017.28	WNW
719	City of San Antonio	5017.28	WNW
719	City of San Antonio	5017.28	WNW
719	340518	5017.28	WNW
719	City of San Antonio	5017.28	WNW
719	340526	5017.28	WNW
719	City of San Antonio	5017.28	WNW
719	275936	5017.28	WNW
719	340527	5017.28	WNW
719	City of San Antonio	5017.28	WNW
719	City of San Antonio	5017.28	WNW
719	275922	5017.28	WNW
719	City of San Antonio	5017.28	WNW
719	275935	5017.28	WNW
719	275933	5017.28	WNW
719	City of San Antonio	5017.28	WNW
719	340516	5017.28	WNW
719	City of San Antonio	5017.28	WNW
719	City of San Antonio	5017.28	WNW
719	340524	5017.28	WNW
719	City of San Antonio	5017.28	WNW
719	340514	5017.28	WNW
719	City of San Antonio	5017.28	WNW
719	276235	5017.28	WNW
719	340511	5017.28	WNW
719	City of San Antonio	5017.28	WNW
719	340519	5017.28	WNW
719	City of San Antonio	5017.28	WNW
719	340521	5017.28	WNW
719	City of San Antonio	5017.28	WNW
719	City of San Antonio	5017.28	WNW
719	340507	5017.28	WNW
719	340525	5017.28	WNW
719	City of San Antonio	5017.28	WNW
719	City of San Antonio	5017.28	WNW
719	340529	5017.28	WNW
720	543391	5027.74	WNW
720	City of City of San Antonio	5027.74	WNW
721	536042	5035.72	NNE
721	City of San Antonio Parks and Recreation Department	5035.72	NNE
722	546982	5037.98	WNW
722	The University of Texas at San Antonio	5037.98	WNW
723	Caliber Collision	5046.31	N
723	272850	5046.31	N
723	272848	5046.31	N
723	Caliber Collision	5046.31	N
723	272851	5046.31	N
723	Caliber Collision	5046.31	N
724	400160	5047.03	NW
724	City of San Antonio	5047.03	NW
725	595398	5048.98	NW
725	City of San Antonio - TCI	5048.98	NW

Wells and Additional Sources Summary

726	253580	5058.37	WNW
726	City of San Antonio	5058.37	WNW
727	City of San Antonio	5062.16	NW
727	358461	5062.16	NW
727	City of San Antonio	5062.16	NW
727	358474	5062.16	NW
728	444471	5070.60	NNE
728	AREA Real Estate, LLC.	5070.60	NNE
729	544921	5072.87	N
729	City of City of San Antonio	5072.87	N
730	536063	5073.18	NNE
730	City of San Antonio Parks and Recreation Department	5073.18	NNE
731	543405	5086.15	WNW
731	City of City of San Antonio	5086.15	WNW
733	San Antonio River Authority	5089.21	NW
733	436412	5089.21	NW
733	San Antonio River Authority	5089.21	NW
733	436419	5089.21	NW
733	436421	5089.21	NW
733	San Antonio River Authority	5089.21	NW
733	436413	5089.21	NW
733	San Antonio River Authority	5089.21	NW
733	San Antonio River Authority	5089.21	NW
733	436423	5089.21	NW
734	543396	5093.53	WNW
734	City of City of San Antonio	5093.53	WNW
735	430 Austin, LLC	5095.99	NNE
735	429911	5095.99	NNE
735	430 Austin, LLC	5095.99	NNE
735	429916	5095.99	NNE
735	429912	5095.99	NNE
735	430 Austin, LLC	5095.99	NNE
735	430 Austin, LLC	5095.99	NNE
735	429913	5095.99	NNE
735	429918	5095.99	NNE
735	430 Austin, LLC	5095.99	NNE
735	430 Austin, LLC	5095.99	NNE
735	429914	5095.99	NNE
735	429922	5095.99	NNE
735	430 Austin, LLC	5095.99	NNE
735	430 Austin, LLC	5095.99	NNE
735	429921	5095.99	NNE
735	430 Austin, LLC	5095.99	NNE
735	429920	5095.99	NNE
735	430 Austin, LLC	5095.99	NNE
735	429917	5095.99	NNE
736	543485	5102.57	WNW
736	City of City of San Antonio	5102.57	WNW
737	411979	5107.73	N
737	CPS Energy	5107.73	N
738	399341	5111.89	NW
738	City of San Antonio	5111.89	NW
739	502259	5112.86	WSW
739	Lifshutz Companies	5112.86	WSW
740	399301	5115.38	NW
740	City of San Antonio	5115.38	NW
741	441095	5119.71	N
741	CPS Energy	5119.71	N
742	419328	5120.20	N
742	Hixon Properties	5120.20	N
742	Hixon Properties	5120.20	N
742	419325	5120.20	N
742	Hixon Properties	5120.20	N
742	419321	5120.20	N
742	419319	5120.20	N

Wells and Additional Sources Summary

742	Hixon Properties	5120.20	N
743	444475	5126.64	NNE
743	AREA Real Estate, LLC.	5126.64	NNE
744	595392	5128.42	NW
744	City of San Antonio - TCI	5128.42	NW
745	435774	5132.78	N
745	CPS Energy	5132.78	N
746	566504	5138.37	NE
746	Danny J. Adair and Melissa G. Adair	5138.37	NE
747	595400	5139.56	NW
747	City of San Antonio - TCI	5139.56	NW
748	543499	5143.33	WNW
748	City of City of San Antonio	5143.33	WNW
749	444455	5145.00	NNE
749	AREA Real Estate, LLC.	5145.00	NNE
750	399259	5147.83	WNW
750	City of San Antonio	5147.83	WNW
751	421695	5174.51	NW
751	San Antonio River Authority	5174.51	NW
752	486931	5175.59	NW
752	Lifshutz Companies, LP	5175.59	NW
753	City of San Antonio	5179.38	NW
753	399303	5179.38	NW
753	359282	5179.38	NW
753	City of San Antonio	5179.38	NW
753	400150	5179.38	NW
753	City of San Antonio	5179.38	NW
754	595406	5184.11	NW
754	City of San Antonio - TCI	5184.11	NW
755	544860	5186.62	N
755	City of City of San Antonio	5186.62	N
756	Hixon Properties, Inc.	5188.15	N
756	444585	5188.15	N
756	Hixon Properties, Inc.	5188.15	N
756	444589	5188.15	N
756	Hixon Properties, Inc.	5188.15	N
756	444594	5188.15	N
756	Hixon Properties, Inc.	5188.15	N
756	444602	5188.15	N
756	Hixon Properties, Inc.	5188.15	N
756	444600	5188.15	N
757	City of San Antonio	5192.89	NW
757	436122	5192.89	NW
757	436132	5192.89	NW
757	City of San Antonio	5192.89	NW
757	436147	5192.89	NW
757	City of San Antonio	5192.89	NW
757	City of San Antonio	5192.89	NW
757	436121	5192.89	NW
757	436137	5192.89	NW
757	City of San Antonio	5192.89	NW
757	City of San Antonio	5192.89	NW
757	436146	5192.89	NW
757	436136	5192.89	NW
757	City of San Antonio	5192.89	NW
757	436133	5192.89	NW
757	City of San Antonio	5192.89	NW
757	436143	5192.89	NW
757	City of San Antonio	5192.89	NW
758	City of San Antonio	5193.23	NW
758	325863	5193.23	NW
758	City of San Antonio	5193.23	NW
758	399263	5193.23	NW
758	City of San Antonio	5193.23	NW
758	399282	5193.23	NW
759	566505	5194.37	NE

Wells and Additional Sources Summary

759	Danny J. Adair and Melissa G. Adair	5194.37	NE
760	473868	5197.48	SW
760	Oden Hughes	5197.48	SW
761	487439	5199.53	SSW
761	Big Tex San Antonio, LP	5199.53	SSW
762	411977	5200.55	N
762	CPS Energy	5200.55	N
763	502312	5201.78	N
763	CPS Energy	5201.78	N
763	CPS Energy	5201.78	N
763	502314	5201.78	N
763	502313	5201.78	N
763	CPS Energy	5201.78	N
764	437936	5205.73	NW
764	San Antonio River Authority	5205.73	NW
764	San Antonio River Authority	5205.73	NW
764	437937	5205.73	NW
764	San Antonio River Authority	5205.73	NW
764	436403	5205.73	NW
764	436407	5205.73	NW
764	San Antonio River Authority	5205.73	NW
765	595348	5207.38	NW
765	City of San Antonio - TCI	5207.38	NW
766	CPS Energy	5208.79	N
766	502318	5208.79	N
766	CPS Energy	5208.79	N
766	502315	5208.79	N
767	411980	5209.50	N
767	CPS Energy	5209.50	N
768	486933	5214.45	NW
768	Lifshutz Companies, LP	5214.45	NW
769	502304	5216.58	N
769	CPS Energy	5216.58	N
770	The Lord's Way Inc. c/o Mark Randolph	5219.70	N
770	376933	5219.70	N
770	The Lord's Way Inc. c/o Mark Randolph	5219.70	N
770	376939	5219.70	N
770	The Lord's Way Inc. c/o Mark Randolph	5219.70	N
770	376964	5219.70	N
771	359612	5220.83	WNW
771	City of San Antonio	5220.83	WNW
772	502321	5221.66	N
772	CPS Energy	5221.66	N
773	505097	5229.74	NW
773	CPS Energy	5229.74	NW
774	566506	5230.98	NE
774	Danny J. Adair and Melissa G. Adair	5230.98	NE
775	566507	5231.85	NE
775	Danny J. Adair and Melissa G. Adair	5231.85	NE
776	502309	5234.37	N
776	CPS Energy	5234.37	N
777	CPS Energy	5236.91	N
777	502305	5236.91	N
777	CPS Energy	5236.91	N
777	502332	5236.91	N
777	CPS Energy	5236.91	N
777	502303	5236.91	N
778	Mr. Richard R. Clark, Trustee	5238.14	N
778	320522	5238.14	N
778	Mr. Richard R. Clark, Trustee	5238.14	N
778	320525	5238.14	N
778	Mr. Richard R. Clark, Trustee	5238.14	N
778	320527	5238.14	N
778	320523	5238.14	N
778	Mr. Richard R. Clark, Trustee	5238.14	N
778	320524	5238.14	N

Wells and Additional Sources Summary

778	Mr. Richard R. Clark, Trustee	5238.14	N
779	435778	5240.03	NNW
779	CPS Energy	5240.03	NNW
780	411974	5240.74	N
780	CPS Energy	5240.74	N
781	444435	5243.82	NNE
781	AREA Real Estate, LLC.	5243.82	NNE
782	400146	5244.54	NW
782	City of San Antonio	5244.54	NW
783	City of San Antonio	5247.72	NW
783	358337	5247.72	NW
783	City of San Antonio	5247.72	NW
783	358360	5247.72	NW
784	502302	5249.97	N
784	CPS Energy	5249.97	N
785	450862	5254.27	N
785	CPS Energy	5254.27	N
786	Project Control of Texas, Inc.	5254.34	NW
786	286292	5254.34	NW
786	295710	5254.34	NW
786	City of San Antonio-CIMS	5254.34	NW
786	Project Control of Texas, Inc.	5254.34	NW
786	286295	5254.34	NW
786	399262	5254.34	NW
786	City of San Antonio	5254.34	NW
786	399300	5254.34	NW
786	City of San Antonio	5254.34	NW
786	295712	5254.34	NW
786	City of San Antonio-CIMS	5254.34	NW
786	City of San Antonio-CIMS	5254.34	NW
786	295711	5254.34	NW
786	Project Control of Texas, Inc.	5254.34	NW
786	286294	5254.34	NW
786	295778	5254.34	NW
786	City of San Antonio-CIMS	5254.34	NW
786	City of San Antonio-CIMS	5254.34	NW
786	295770	5254.34	NW
786	Project Control of Texas, Inc.	5254.34	NW
786	286298	5254.34	NW
786	Project Control of Texas, Inc.	5254.34	NW
786	286302	5254.34	NW
786	Project Control of Texas, Inc.	5254.34	NW
786	286319	5254.34	NW
786	City of San Antonio-CIMS	5254.34	NW
786	295764	5254.34	NW
786	295774	5254.34	NW
786	City of San Antonio-CIMS	5254.34	NW
786	City of San Antonio-CIMS	5254.34	NW
786	295706	5254.34	NW
786	City of San Antonio-CIMS	5254.34	NW
786	295777	5254.34	NW
786	295713	5254.34	NW
786	City of San Antonio-CIMS	5254.34	NW
786	Project Control of Texas, Inc.	5254.34	NW
786	286293	5254.34	NW
787	CPS Energy	5256.28	N
787	450913	5256.28	N
787	CPS Energy	5256.28	N
787	450915	5256.28	N
788	83829	5260.89	WNW
788	EARTH TECH	5260.89	WNW
788	EARTH TECH	5260.89	WNW
788	83824	5260.89	WNW
788	83830	5260.89	WNW
788	EARTH TECH	5260.89	WNW
788	EARTH TECH	5260.89	WNW

Wells and Additional Sources Summary

788	83825	5260.89	WNW
788	EARTH TECH	5260.89	WNW
788	83826	5260.89	WNW
788	EARTH TECH	5260.89	WNW
788	83831	5260.89	WNW
788	83827	5260.89	WNW
788	EARTH TECH	5260.89	WNW
788	EARTH TECH	5260.89	WNW
788	83828	5260.89	WNW
789	172266	5262.38	NW
789	David Barnett c/o David Ballard	5262.38	NW
789	David Barnett c/o David Ballard	5262.38	NW
789	172268	5262.38	NW
789	David Barnett c/o David Ballard	5262.38	NW
789	172271	5262.38	NW
789	David Barnett c/o David Ballard	5262.38	NW
789	172269	5262.38	NW
790	City of San Antonio	5264.38	NW
790	400145	5264.38	NW
790	325858	5264.38	NW
790	City of San Antonio	5264.38	NW
790	City of San Antonio	5264.38	NW
790	400144	5264.38	NW
790	City of San Antonio	5264.38	NW
790	325860	5264.38	NW
790	City of San Antonio	5264.38	NW
790	399231	5264.38	NW
790	399229	5264.38	NW
790	City of San Antonio	5264.38	NW
791	450916	5265.07	N
791	CPS Energy	5265.07	N
792	City of San Antonio	5266.25	W
792	320742	5266.25	W
792	City of San Antonio	5266.25	W
792	320740	5266.25	W
792	City of San Antonio	5266.25	W
792	320741	5266.25	W
792	City of San Antonio	5266.25	W
792	320738	5266.25	W
793	450861	5267.33	N
793	CPS Energy	5267.33	N
794	496296	5271.39	NW
794	City of San Antonio	5271.39	NW
795	443069	5271.91	N
795	CPS Energy	5271.91	N
795	CPS Energy	5271.91	N
795	443068	5271.91	N
795	CPS Energy	5271.91	N
795	443074	5271.91	N
795	443071	5271.91	N
795	CPS Energy	5271.91	N
795	CPS Energy	5271.91	N
795	443067	5271.91	N
795	CPS Energy	5271.91	N
795	443065	5271.91	N
795	CPS Energy	5271.91	N
795	443066	5271.91	N
795	443073	5271.91	N
795	CPS Energy	5271.91	N
796	543397	5272.37	WNW
796	City of City of San Antonio	5272.37	WNW
797	450917	5273.53	N
797	CPS Energy	5273.53	N
798	432900	5276.13	NW
798	City of San Antonio	5276.13	NW
799	450906	5277.42	N

Wells and Additional Sources Summary

799	CPS Energy	5277.42	N
800	City of San Antonio	5277.76	WNW
800	312106	5277.76	WNW
800	City of San Antonio	5277.76	WNW
800	312104	5277.76	WNW

Underground Injection Control

Map Key	ID	Distance (ft)	Direction
	No records found		

Water Utility Database

Map Key	Utility Name	Distance (ft)	Direction
327	SAN ANTONIO WATER SYSTEM	2503.68	NW
327	G0150018G	2503.68	NW
331	SAN ANTONIO WATER SYSTEM	2518.69	NW
331	G0150018I	2518.69	NW
343	G0150018J	2573.35	NW
343	SAN ANTONIO WATER SYSTEM	2573.35	NW
357	SAN ANTONIO WATER SYSTEM	2691.47	NW
357	G0150018H	2691.47	NW
379	SAN ANTONIO WATER SYSTEM	2993.79	NW
379	G0150018L	2993.79	NW
379	G0150018K	2993.79	NW
379	SAN ANTONIO WATER SYSTEM	2993.79	NW

Well Log Reports from Plotted Water Wells

Map Key	Grid No	Distance (ft)	Direction
208	68-37-4	1858.37	NNW
208	RIVER CENTER MALL	1858.37	NNW
269	68-36-3	2197.08	NNW
269	CITY OF SAN ANTONIO	2197.08	NNW
527	68-36-6C	4060.40	NNW
527	ST ANTHONY HOTEL (PMI)	4060.40	NNW
616	TEXAS THEATRES	4512.91	NW
616	68-36-6C	4512.91	NW

County Sources

Fort Bend Subsidence District Water Wells

Map Key	ID	Distance (ft)	Direction
	No records found		

Wells and Additional Sources Detail Report

Public Water Systems Violations and Enforcement Data

Map Key	Direction	Distance (mi)	Distance (ft)	Elevation (ft)	DB
51	SE	0.18	934.89	651.19	PWSV

Address Line 2: 1106 E DURANGO
State Code: TX
Zip Code: 78210
City Name: SAN ANTONIO
Address Line 1:
PWS ID: TX0150344
PWS Type Code: TNCWS
PWS Type Description: Transient Non-Community Water System
Primary Source Code: GW
Primary Source Desc: Groundwater
PWS Activity Code: I
PWS Activity Description: Inactive
PWS Deactivation Date: 01/12/1985
Phone Number:

--Details--

Population Served Count: 26
City Served:
County Served:
State Served: TX
Zip Code Served:

Map Key	Direction	Distance (mi)	Distance (ft)	Elevation (ft)	DB
370	NNW	0.54	2,826.03	655.27	PWSV

Address Line 2: 204 ALAMO PLAZA
State Code: TX
Zip Code: 78205
City Name: SAN ANTONIO
Address Line 1: C/O GENERAL MANAGER
PWS ID: TX0150301
PWS Type Code: TNCWS
PWS Type Description: Transient Non-Community Water System
Primary Source Code: GW
Primary Source Desc: Groundwater
PWS Activity Code: I
PWS Activity Description: Inactive
PWS Deactivation Date: 01/01/1996
Phone Number:

Wells and Additional Sources Detail Report

--Details--

Population Served Count: 625
City Served:
County Served:
State Served: TX
Zip Code Served:

Map Key	Direction	Distance (mi)	Distance (ft)	Elevation (ft)	DB
468	NNW	0.71	3,727.12	648.96	PWSV

Address Line 2: 118 N BROADWAY STE 334
State Code: TX
Zip Code: 78205
City Name: SAN ANTONIO
Address Line 1:
PWS ID: TX0150294
PWS Type Code: CWS
PWS Type Description: Community Water System
Primary Source Code: GW
Primary Source Desc: Groundwater
PWS Activity Code: I
PWS Activity Description: Inactive
PWS Deactivation Date: 01/10/1980
Phone Number:

--Details--

Population Served Count: 43
City Served:
County Served:
State Served: TX
Zip Code Served:

Map Key	Direction	Distance (mi)	Distance (ft)	Elevation (ft)	DB
499	W	0.73	3,873.82	637.00	PWSV

Address Line 2:
State Code: TX
Zip Code: 78204-1210
City Name: SAN ANTONIO
Address Line 1: 646 S MAIN AVE
PWS ID: TX0150555
PWS Type Code: TNCWS
PWS Type Description: Transient Non-Community Water System
Primary Source Code: SWP
Primary Source Desc: Purchased Surface Water
PWS Activity Code: A

Wells and Additional Sources Detail Report

PWS Activity Description: Active
PWS Deactivation Date:
Phone Number: 210-938-8232

--Details--

Population Served Count: 25
City Served:
County Served: Bexar
State Served: TX
Zip Code Served:

Map Key	Direction	Distance (mi)	Distance (ft)	Elevation (ft)	DB
510	WNW	0.75	3,953.57	648.94	PWSV

Address Line 2:
State Code: TX
Zip Code: 78205-3482
City Name: SAN ANTONIO
Address Line 1: 101 W NUEVA STE 1019
PWS ID: TX0150476
PWS Type Code: TNCWS
PWS Type Description: Transient Non-Community Water System
Primary Source Code: GW
Primary Source Desc: Groundwater
PWS Activity Code: N
PWS Activity Description: Non-public
PWS Deactivation Date: 20/02/2014
Phone Number: 210-335-2626

--Details--

Population Served Count: 0
City Served:
County Served: Bexar
State Served: TX
Zip Code Served:

Map Key	Direction	Distance (mi)	Distance (ft)	Elevation (ft)	DB
525	NW	0.77	4,055.59	646.67	PWSV

Address Line 2:
State Code: TX
Zip Code: 78205-2763
City Name: SAN ANTONIO
Address Line 1: 126 E MAIN PLZ STE 8
PWS ID: TX1630042
PWS Type Code: TNCWS

Wells and Additional Sources Detail Report

PWS Type Description: Transient Non-Community Water System
Primary Source Code: GW
Primary Source Desc: Groundwater
PWS Activity Code: N
PWS Activity Description: Non-public
PWS Deactivation Date: 04/04/2013
Phone Number: 210-224-2106

--Details--

Population Served Count: 300
City Served:
County Served: Medina
State Served: TX
Zip Code Served:

Map Key	Direction	Distance (mi)	Distance (ft)	Elevation (ft)	DB
584	NW	0.83	4,380.32	641.01	PWSV

Address Line 2: 205 EAST HOUSTON ST
State Code: TX
Zip Code: 78205
City Name: SAN ANTONIO
Address Line 1:
PWS ID: TX0150299
PWS Type Code: TNCWS
PWS Type Description: Transient Non-Community Water System
Primary Source Code: GW
Primary Source Desc: Groundwater
PWS Activity Code: I
PWS Activity Description: Inactive
PWS Deactivation Date: 01/09/1982
Phone Number:

--Details--

Population Served Count: 450
City Served:
County Served:
State Served: TX
Zip Code Served:

Map Key	Direction	Distance (mi)	Distance (ft)	Elevation (ft)	DB
602	NW	0.85	4,473.70	651.66	PWSV

Address Line 2:
State Code: TX
Zip Code: 78205

Wells and Additional Sources Detail Report

City Name: SAN ANTONIO
Address Line 1: 114 W COMMERCE
PWS ID: TX0150187
PWS Type Code: CWS
PWS Type Description: Community Water System
Primary Source Code: GW
Primary Source Desc: Groundwater
PWS Activity Code: I
PWS Activity Description: Inactive
PWS Deactivation Date: 01/08/1998
Phone Number: 210-922-9191

--Details--

Population Served Count: 123
City Served:
County Served:
State Served: TX
Zip Code Served:

Safe Drinking Water Information System (SDWIS)

Map Key	Direction	Distance (mi)	Distance (ft)	Elevation (ft)	DB
51	SE	0.18	934.89	651.19	SDWIS

PWS ID: TX0150344
PWS Type: Transient non-community system
No of Facilities: 2
No of Violations: 0
No of Site Visits: 0
Cities Served: -
Counties Served: Calhoun
Population Served Count: 26
Primacy Agency: Texas
EPA Region: Region 6

USGS National Water Information System

Map Key	Direction	Distance (mi)	Distance (ft)	Elevation (ft)	DB
302	NW	0.46	2,403.03	648.06	FED USGS

Organiz Identifier:	USGS-TX	Formation Type:	Edwards and Associated Limestones
Organiz Name:	USGS Texas Water Science Center	Aquifer Name:	Edwards-Trinity aquifer system
Well Depth:	1326	Aquifer Type:	Confined single aquifer
Well Depth Unit:	ft	Country Code:	US
Well Hole Depth:	1326	Provider Name:	NWIS
W Hole Depth Unit:	ft	County:	BEXAR
Construction Date:	1954	Latitude:	29.422733080000000

Wells and Additional Sources Detail Report

Source Map Scale:	24000	Longitude:	-98.4875169000000
Monitoring Loc Name:	AY-68-37-404		
Monitoring Loc Identifier:	USGS-292521098291701		
Monitoring Loc Type:	Well		
Monitoring Loc Desc:			
HUC Eight Digit Code:	12100301		
Drainage Area:			
Drainage Area Unit:			
Contrib Drainage Area:			
Contrib Drainage Area Unit:			
Horizontal Accuracy:	1		
Horizontal Accuracy Unit:	seconds		
Horizontal Collection Mthd:	Interpolated from MAP.		
Horiz Coord Refer System:	NAD83		
Vertical Measure:	640		
Vertical Measure Unit:	feet		
Vertical Accuracy:	5		
Vertical Accuracy Unit:	feet		
Vertical Collection Mthd:	Interpolated from topographic map.		
Vert Coord Refer System:	NGVD29		

Map Key	Direction	Distance (mi)	Distance (ft)	Elevation (ft)	DB
320	NW	0.47	2,483.85	641.94	FED USGS

Organiz Identifier:	USGS-TX	Formation Type:	Edwards and Associated Limestones
Organiz Name:	USGS Texas Water Science Center	Aquifer Name:	
Well Depth:	936	Aquifer Type:	
Well Depth Unit:	ft	Country Code:	US
Well Hole Depth:		Provider Name:	NWIS
W Hole Depth Unit:		County:	BEXAR
Construction Date:		Latitude:	29.42246944000000
Source Map Scale:	24000	Longitude:	-98.4882778000000
Monitoring Loc Name:	AY-68-37-425		
Monitoring Loc Identifier:	USGS-292520098291701		
Monitoring Loc Type:	Well		
Monitoring Loc Desc:			
HUC Eight Digit Code:	12100301		
Drainage Area:			
Drainage Area Unit:			
Contrib Drainage Area:			
Contrib Drainage Area Unit:			
Horizontal Accuracy:	.5		
Horizontal Accuracy Unit:	seconds		
Horizontal Collection Mthd:	Reported.		

Wells and Additional Sources Detail Report

Horiz Coord Refer System: NAD83
Vertical Measure: 642
Vertical Measure Unit: feet
Vertical Accuracy: 4.3
Vertical Accuracy Unit: feet
Vertical Collection Mthd: Interpolated from Digital Elevation Model
Vert Coord Refer System: NAVD88

Map Key	Direction	Distance (mi)	Distance (ft)	Elevation (ft)	DB
331	NW	0.48	2,518.69	642.51	FED USGS

Organiz Identifier:	USGS-TX	Formation Type:	Edwards and Associated Limestones
Organiz Name:	USGS Texas Water Science Center	Aquifer Name:	
Well Depth:	1140	Aquifer Type:	
Well Depth Unit:	ft	Country Code:	US
Well Hole Depth:		Provider Name:	NWIS
W Hole Depth Unit:		County:	BEXAR
Construction Date:		Latitude:	29.42267220000000
Source Map Scale:	24000	Longitude:	-98.48814720000000
Monitoring Loc Name:	AY-68-37-427		
Monitoring Loc Identifier:	USGS-292521098291702		
Monitoring Loc Type:	Well		
Monitoring Loc Desc:			
HUC Eight Digit Code:	12100301		
Drainage Area:			
Drainage Area Unit:			
Contrib Drainage Area:			
Contrib Drainage Area Unit:			
Horizontal Accuracy:	.5		
Horizontal Accuracy Unit:	seconds		
Horizontal Collection Mthd:	Reported.		
Horiz Coord Refer System:	NAD83		
Vertical Measure:	640		
Vertical Measure Unit:	feet		
Vertical Accuracy:	4.3		
Vertical Accuracy Unit:	feet		
Vertical Collection Mthd:	Interpolated from Digital Elevation Model		
Vert Coord Refer System:	NAVD88		

Map Key	Direction	Distance (mi)	Distance (ft)	Elevation (ft)	DB
365	NW	0.52	2,761.27	639.33	FED USGS

Organiz Identifier:	USGS-TX	Formation Type:	Edwards and Associated Limestones
---------------------	---------	-----------------	-----------------------------------

Wells and Additional Sources Detail Report

Organiz Name:	USGS Texas Water Science Center	Aquifer Name:	Edwards-Trinity aquifer system
Well Depth:	1114	Aquifer Type:	Confined single aquifer
Well Depth Unit:	ft	Country Code:	US
Well Hole Depth:	1114	Provider Name:	NWIS
W Hole Depth Unit:	ft	County:	BEXAR
Construction Date:	19480401	Latitude:	29.42301084000000
Source Map Scale:	24000	Longitude:	-98.4889059000000
Monitoring Loc Name:	AY-68-37-426		
Monitoring Loc Identifier:	USGS-292522098291901		
Monitoring Loc Type:	Well		
Monitoring Loc Desc:			
HUC Eight Digit Code:	12100301		
Drainage Area:			
Drainage Area Unit:			
Contrib Drainage Area:			
Contrib Drainage Area Unit:			
Horizontal Accuracy:	1		
Horizontal Accuracy Unit:	seconds		
Horizontal Collection Mthd:	Interpolated from MAP.		
Horiz Coord Refer System:	NAD83		
Vertical Measure:	640		
Vertical Measure Unit:	feet		
Vertical Accuracy:	5		
Vertical Accuracy Unit:	feet		
Vertical Collection Mthd:	Interpolated from topographic map.		
Vert Coord Refer System:	NGVD29		

Map Key	Direction	Distance (mi)	Distance (ft)	Elevation (ft)	DB
387	NNW	0.58	3,060.75	660.11	FED USGS

Organiz Identifier:	USGS-TX	Formation Type:	
Organiz Name:	USGS Texas Water Science Center	Aquifer Name:	
Well Depth:		Aquifer Type:	
Well Depth Unit:		Country Code:	US
Well Hole Depth:		Provider Name:	NWIS
W Hole Depth Unit:		County:	BEXAR
Construction Date:		Latitude:	29.42573610000000
Source Map Scale:	24000	Longitude:	-98.4862528000000
Monitoring Loc Name:	OT Time Series Naming Convention		
Monitoring Loc Identifier:	USGS-88480009		
Monitoring Loc Type:	Land		
Monitoring Loc Desc:			
HUC Eight Digit Code:	12100301		
Drainage Area:			
Drainage Area Unit:			

Wells and Additional Sources Detail Report

Contrib Drainage Area:
 Contrib Drainage Area Unit:
 Horizontal Accuracy: .5
 Horizontal Accuracy Unit: seconds
 Horizontal Collection Mthd: Interpolated from Digital MAP.
 Horiz Coord Refer System: NAD83
 Vertical Measure: 660
 Vertical Measure Unit: feet
 Vertical Accuracy: 1.6
 Vertical Accuracy Unit: feet
 Vertical Collection Mthd: Interpolated from Digital Elevation Model
 Vert Coord Refer System: NAVD88

Map Key	Direction	Distance (mi)	Distance (ft)	Elevation (ft)	DB
413	SSE	0.63	3,331.17	635.95	FED USGS

Organiz Identifier:	USGS-TX	Formation Type:	Edwards and Associated Limestones
Organiz Name:	USGS Texas Water Science Center	Aquifer Name:	Edwards-Trinity aquifer system
Well Depth:	1300	Aquifer Type:	Confined single aquifer
Well Depth Unit:	ft	Country Code:	US
Well Hole Depth:		Provider Name:	NWIS
W Hole Depth Unit:		County:	BEXAR
Construction Date:		Latitude:	29.40578927000000
Source Map Scale:	24000	Longitude:	-98.47862770000000
Monitoring Loc Name:	AY-68-37-703		
Monitoring Loc Identifier:	USGS-292420098284201		
Monitoring Loc Type:	Well		
Monitoring Loc Desc:			
HUC Eight Digit Code:	12100301		
Drainage Area:			
Drainage Area Unit:			
Contrib Drainage Area:			
Contrib Drainage Area Unit:			
Horizontal Accuracy:	5		
Horizontal Accuracy Unit:	seconds		
Horizontal Collection Mthd:	Interpolated from MAP.		
Horiz Coord Refer System:	NAD83		
Vertical Measure:			
Vertical Measure Unit:			
Vertical Accuracy:			
Vertical Accuracy Unit:			
Vertical Collection Mthd:			
Vert Coord Refer System:			

Wells and Additional Sources Detail Report

Map Key	Direction	Distance (mi)	Distance (ft)	Elevation (ft)	DB
465	NW	0.70	3,708.53	643.23	FED USGS

Organiz Identifier:	USGS-TX	Formation Type:	
Organiz Name:	USGS Texas Water Science Center	Aquifer Name:	
Well Depth:		Aquifer Type:	
Well Depth Unit:		Country Code:	US
Well Hole Depth:		Provider Name:	NWIS
W Hole Depth Unit:		County:	BEXAR
Construction Date:		Latitude:	29.42356637000000
Source Map Scale:	24000	Longitude:	-98.4925170000000
Monitoring Loc Name:	San Antonio Rv at Dolorosa St, San Antonio, TX		
Monitoring Loc Identifier:	USGS-08177920		
Monitoring Loc Type:	Stream		
Monitoring Loc Desc:			
HUC Eight Digit Code:	12100301		
Drainage Area:	38.9		
Drainage Area Unit:	sq mi		
Contrib Drainage Area:	38.9		
Contrib Drainage Area Unit:	sq mi		
Horizontal Accuracy:	5		
Horizontal Accuracy Unit:	seconds		
Horizontal Collection Mthd:	Interpolated from MAP.		
Horiz Coord Refer System:	NAD83		
Vertical Measure:	610.54		
Vertical Measure Unit:	feet		
Vertical Accuracy:	.1		
Vertical Accuracy Unit:	feet		
Vertical Collection Mthd:	Level or other surveyed method.		
Vert Coord Refer System:	NGVD29		

Map Key	Direction	Distance (mi)	Distance (ft)	Elevation (ft)	DB
579	WSW	0.83	4,369.33	617.72	FED USGS

Organiz Identifier:	USGS-TX	Formation Type:	
Organiz Name:	USGS Texas Water Science Center	Aquifer Name:	
Well Depth:		Aquifer Type:	
Well Depth Unit:		Country Code:	US
Well Hole Depth:		Provider Name:	NWIS
W Hole Depth Unit:		County:	BEXAR
Construction Date:		Latitude:	29.40967796000000
Source Map Scale:	24000	Longitude:	-98.4950170000000
Monitoring Loc Name:	San Antonio Rv at San Antonio, TX		
Monitoring Loc Identifier:	USGS-08178000		

Wells and Additional Sources Detail Report

Monitoring Loc Type: Stream
 Monitoring Loc Desc:
 HUC Eight Digit Code: 12100301
 Drainage Area: 41.8
 Drainage Area Unit: sq mi
 Contrib Drainage Area: 41.8
 Contrib Drainage Area Unit: sq mi
 Horizontal Accuracy: 5
 Horizontal Accuracy Unit: seconds
 Horizontal Collection Mthd: Interpolated from MAP.
 Horiz Coord Refer System: NAD83
 Vertical Measure: 605.26
 Vertical Measure Unit: feet
 Vertical Accuracy: .1
 Vertical Accuracy Unit: feet
 Vertical Collection Mthd: Level or other surveyed method.
 Vert Coord Refer System: NGVD29

Map Key	Direction	Distance (mi)	Distance (ft)	Elevation (ft)	DB
732	SSW	0.96	5,087.16	619.69	FED USGS

Organiz Identifier:	USGS-TX	Formation Type:	
Organiz Name:	USGS Texas Water Science Center	Aquifer Name:	
Well Depth:		Aquifer Type:	
Well Depth Unit:		Country Code:	US
Well Hole Depth:		Provider Name:	NWIS
W Hole Depth Unit:		County:	BEXAR
Construction Date:		Latitude:	29.40211110000000
Source Map Scale:	24000	Longitude:	-98.4879444000000
Monitoring Loc Name:	San Antonio Rv at Lone Star Blvd, San Antonio, TX		
Monitoring Loc Identifier:	USGS-08178030		
Monitoring Loc Type:	Stream		
Monitoring Loc Desc:			
HUC Eight Digit Code:	12100301		
Drainage Area:			
Drainage Area Unit:			
Contrib Drainage Area:			
Contrib Drainage Area Unit:			
Horizontal Accuracy:	.1		
Horizontal Accuracy Unit:	seconds		
Horizontal Collection Mthd:	Mapping grade GPS unit (handheld accuracy range 12 to 40 ft)		
Horiz Coord Refer System:	NAD83		
Vertical Measure:	596.77		
Vertical Measure Unit:	feet		

Wells and Additional Sources Detail Report

Vertical Accuracy: .01
 Vertical Accuracy Unit: feet
 Vertical Collection Mthd: Level or other surveyed method.
 Vert Coord Refer System: NAVD88

Groundwater Database

Map Key	Direction	Distance (mi)	Distance (ft)	Elevation (ft)	DB
1	-	0.00	0.00	647.33	GWDB

State Well No:	6837719	Water Level Status:	
GMA:	10	Cur Wtr Lvl Well:	No
RWPA:	L - South Central Texas	Wtr Quality Avail:	No
GCD:	Edwards Aquifer Authority	Curr Wtr Qual Well:	No
Well Type:	Withdrawal of Water	Reporting Agency:	
Pump:	None	Other Data Avail:	
Power Type:		Well Use:	Plugged or Destroyed
Well Rep Track No:		Aquifer Code:	218EBFZA
Plug Rep Track No:		Aquifer Code Desc:	Edwards and Associated Limestones - (Balcones Fault Zone Aquifer)
USGS Site No:		Aquifer ID:	11
TCEQ Source ID:		Aquifer:	Edwards (Balcones Fault Zone)
GCD Well No:		Classification:	Major
Owner Well No:		Aquifer Pick Mtd:	
Other Well No:		Driller:	J. R. Johnson Drilling & Supplies
Prev State Well No:		Well Depth:	1241
Created Date:		Depth Source:	Driller's Log
Last Update Date:		Land Surf Elevation:	649
Water Level:	None	Land Surf Elev Mtd:	Interpolated From Topo Map
Latitude DD:	29.4161120	Drilling Start Date:	
Dlat:	29	Drilling Month:	5
Mlat:	24	Drilling Day:	12
Slat:	58	Drilling Year:	1952
Longitude DD:	-98.4808330	Drilling End Date:	1952-05-12
Dlong:	98	Drilling Method:	
Mlong:	28	Bore Hole Compl:	
Slong:	51	County:	Bexar
Coordinate Source:	+/- 5 Seconds	River Basin:	San Antonio
Owner:	San Antonio Water Sys. Goliad St.		
Remarks:	Well 294 in Texas Board of Water Engineers Bulletin 5608. Plugged. Top of Edwards 800 ft.		
Original Source:	Groundwater Database (GWDB) Reports; GIS shapefile of GWDB well locations		

Map Key	Direction	Distance (mi)	Distance (ft)	Elevation (ft)	DB
165	WSW	0.30	1,579.80	637.00	GWDB

State Well No:	6837716	Water Level Status:	
GMA:	10	Cur Wtr Lvl Well:	No

Wells and Additional Sources Detail Report

RWPA:	L - South Central Texas	Wtr Quality Avail:	No
GCD:	Edwards Aquifer Authority	Curr Wtr Qual Well:	No
Well Type:	Withdrawal of Water	Reporting Agency:	
Pump:	Centrifugal Pump	Other Data Avail:	
Power Type:	Electric Motor	Well Use:	Plugged or Destroyed
Well Rep Track No:		Aquifer Code:	218EDRDA
Plug Rep Track No:		Aquifer Code Desc:	Edwards and Associated Limestones
USGS Site No:		Aquifer ID:	11
TCEQ Source ID:		Aquifer:	Edwards (Balcones Fault Zone)
GCD Well No:		Classification:	Major
Owner Well No:	1	Aquifer Pick Mtd:	
Other Well No:	153 in TBWE 5608	Driller:	J. R. Johnson Drilling & Supplies
Prev State Well No:		Well Depth:	844
Created Date:		Depth Source:	Unknown
Last Update Date:	2017-09-13	Land Surf Elevation:	630
Water Level:	Miscellaneous Measurements	Land Surf Elev Mtd:	Interpolated From Topo Map
Latitude DD:	29.4081944	Drilling Start Date:	
Dlat:	29	Drilling Month:	
Mlat:	24	Drilling Day:	
Slat:	29.5	Drilling Year:	1939
Longitude DD:	-98.4952222	Drilling End Date:	
Dlong:	98	Drilling Method:	
Mlong:	29	Bore Hole Compl:	
Slong:	42.799999999999997	County:	Bexar
Coordinate Source:	Global Positioning System - GPS	River Basin:	San Antonio
Owner:	Gugenhim-Goldsmith		
Remarks:	Well 153 in Texas Board of Water Engineers Bulletin 5608. Top of Edwards 815 ft. Reported flow 1,200 gpm in 1939. Reported yield 200 gpm. Plugged in 1992.		
Original Source:	Groundwater Database (GWDB) Reports; GIS shapefile of GWDB well locations		

Map Key	Direction	Distance (mi)	Distance (ft)	Elevation (ft)	DB
269	NNW	0.42	2,197.08	642.84	GWDB

State Well No:	6837443	Water Level Status:	
GMA:	10	Cur Wtr Lvl Well:	No
RWPA:	L - South Central Texas	Wtr Quality Avail:	No
GCD:	Edwards Aquifer Authority	Curr Wtr Qual Well:	No
Well Type:	Withdrawal of Water	Reporting Agency:	Consultant
Pump:		Other Data Avail:	Drillers Log
Power Type:		Well Use:	
Well Rep Track No:		Aquifer Code:	218EDRDA
Plug Rep Track No:		Aquifer Code Desc:	Edwards and Associated Limestones
USGS Site No:		Aquifer ID:	11
TCEQ Source ID:		Aquifer:	Edwards (Balcones Fault Zone)
GCD Well No:		Classification:	Major
Owner Well No:		Aquifer Pick Mtd:	

Wells and Additional Sources Detail Report

Other Well No:	Driller:	T.M. Johnson Drilling
Prev State Well No:	Well Depth:	1252
Created Date: 1988-03-17	Depth Source:	Driller's Log
Last Update Date:	Land Surf Elevation:	655
Water Level: None	Land Surf Elev Mtd:	Digital Elevation Model -DEM
Latitude DD: 29.4230550	Drilling Start Date:	
Dlat: 29	Drilling Month:	7
Mlat: 25	Drilling Day:	1
Slat: 23	Drilling Year:	1986
Longitude DD: -98.4861110	Drilling End Date:	1986-07-01
Dlong: 98	Drilling Method:	Mud (Hydraulic) Rotary
Mlong: 29	Bore Hole Compl:	Open Hole
Slong: 10	County:	Bexar
Coordinate Source: +/- 1 Second	River Basin:	San Antonio
Owner: City Of San Antonio City Parks Department		
Remarks: Measured yield 937 GPM with 26 feet drawdown after pumping 3 hours in 1986. Cemented from 20 to 773 feet.		
Original Source: Groundwater Database (GWDB) Reports; GIS shapefile of GWDB well locations		

Map Key	Direction	Distance (mi)	Distance (ft)	Elevation (ft)	DB
312	NNW	0.46	2,449.52	655.75	GWDB

State Well No: 6837416	Water Level Status:
GMA: 10	Cur Wtr Lvl Well: No
RWPA: L - South Central Texas	Wtr Quality Avail: No
GCD: Edwards Aquifer Authority	Curr Wtr Qual Well: No
Well Type: Withdrawal of Water	Reporting Agency:
Pump: Turbine	Other Data Avail: Drillers Log
Power Type: Electric Motor	Well Use: Industrial
Well Rep Track No:	Aquifer Code: 218EDRDA
Plug Rep Track No:	Aquifer Code Desc: Edwards and Associated Limestones
USGS Site No:	Aquifer ID: 11
TCEQ Source ID:	Aquifer: Edwards (Balcones Fault Zone)
GCD Well No:	Classification: Major
Owner Well No:	Aquifer Pick Mtd:
Other Well No:	Driller: J. R. Johnson Drilling & Supplies
Prev State Well No:	Well Depth: 1113
Created Date:	Depth Source: Driller's Log
Last Update Date:	Land Surf Elevation: 653
Water Level: None	Land Surf Elev Mtd: Interpolated From Topo Map
Latitude DD: 29.4238890	Drilling Start Date:
Dlat: 29	Drilling Month: 11
Mlat: 25	Drilling Day: 22
Slat: 26	Drilling Year: 1950
Longitude DD: -98.4861110	Drilling End Date: 1950-11-22
Dlong: 98	Drilling Method:
Mlong: 29	Bore Hole Compl:

Wells and Additional Sources Detail Report

Slong:	10	County:	Bexar
Coordinate Source:	+/- 1 Second	River Basin:	San Antonio
Owner:	Joske's of Texas		
Remarks:	Well 236 in Texas Board of Water Engineers Bulletin 5608. Cemented from 780 ft. to surface. Top of Edwards 760 ft. Development test: Drawdown of 28.6 ft. pumping 1,800 gpm.		
Original Source:	Groundwater Database (GWDB) Reports; GIS shapefile of GWDB well locations		

Map Key	Direction	Distance (mi)	Distance (ft)	Elevation (ft)	DB
327	NW	0.47	2,503.68	642.12	GWDB

State Well No:	6837430	Water Level Status:	
GMA:	10	Cur Wtr Lvl Well:	No
RWPA:	L - South Central Texas	Wtr Quality Avail:	No
GCD:	Edwards Aquifer Authority	Curr Wtr Qual Well:	No
Well Type:	Withdrawal of Water	Reporting Agency:	
Pump:	None	Other Data Avail:	
Power Type:		Well Use:	Plugged or Destroyed
Well Rep Track No:		Aquifer Code:	218EBFZA
Plug Rep Track No:		Aquifer Code Desc:	Edwards and Associated Limestones - (Balcones Fault Zone Aquifer)
USGS Site No:		Aquifer ID:	11
TCEQ Source ID:		Aquifer:	Edwards (Balcones Fault Zone)
GCD Well No:		Classification:	Major
Owner Well No:		Aquifer Pick Mtd:	
Other Well No:		Driller:	Layne-Texas Co., Ltd.
Prev State Well No:		Well Depth:	900
Created Date:		Depth Source:	Unknown
Last Update Date:		Land Surf Elevation:	640
Water Level:	None	Land Surf Elev Mtd:	Interpolated From Topo Map
Latitude DD:	29.4225000	Drilling Start Date:	
Dlat:	29	Drilling Month:	
Mlat:	25	Drilling Day:	
Slat:	21	Drilling Year:	1930
Longitude DD:	-98.4883340	Drilling End Date:	
Dlong:	98	Drilling Method:	
Mlong:	29	Bore Hole Compl:	
Slong:	18	County:	Bexar
Coordinate Source:	+/- 1 Second	River Basin:	San Antonio
Owner:	San Antonio Water Sys. Market Street Sta.#14		
Remarks:	Well 141 in Texas Board of Water Engineers Bulletin 5608. Plugged. Top of Edwards 776 ft.		
Original Source:	Groundwater Database (GWDB) Reports; GIS shapefile of GWDB well locations		

Map Key	Direction	Distance (mi)	Distance (ft)	Elevation (ft)	DB
327	NW	0.47	2,503.68	642.12	GWDB

State Well No:	6837425	Water Level Status:	
----------------	---------	---------------------	--

Wells and Additional Sources Detail Report

GMA:	10	Cur Wtr Lvl Well:	No
RWPA:	L - South Central Texas	Wtr Quality Avail:	Yes
GCD:	Edwards Aquifer Authority	Curr Wtr Qual Well:	No
Well Type:	Withdrawal of Water	Reporting Agency:	Other State Agency
Pump:	None	Other Data Avail:	
Power Type:		Well Use:	Public Supply
Well Rep Track No:		Aquifer Code:	218EBFZA
Plug Rep Track No:		Aquifer Code Desc:	Edwards and Associated Limestones - (Balcones Fault Zone Aquifer)
USGS Site No:		Aquifer ID:	11
TCEQ Source ID:	G0150018G	Aquifer:	Edwards (Balcones Fault Zone)
GCD Well No:		Classification:	Major
Owner Well No:		Aquifer Pick Mtd:	
Other Well No:		Driller:	Dingman Drilling Co.
Prev State Well No:		Well Depth:	936
Created Date:	1996-05-23	Depth Source:	Another Government Agency
Last Update Date:	2009-05-14	Land Surf Elevation:	646
Water Level:	None	Land Surf Elev Mtd:	Interpolated From Topo Map
Latitude DD:	29.4227780	Drilling Start Date:	
Dlat:	29	Drilling Month:	
Mlat:	25	Drilling Day:	
Slat:	22	Drilling Year:	1936
Longitude DD:	-98.4883340	Drilling End Date:	
Dlong:	98	Drilling Method:	
Mlong:	29	Bore Hole Compl:	
Slong:	18	County:	Bexar
Coordinate Source:	Global Positioning System - GPS	River Basin:	San Antonio
Owner:	San Antonio Water Sys. Market Street Sta. #1		
Remarks:	Well 279 in Texas Board of Water Engineers Bulletin 5608. Cemented from 783 ft. to surface. Flows.		
Original Source:	Groundwater Database (GWDB) Reports; GIS shapefile of GWDB well locations		

Map Key	Direction	Distance (mi)	Distance (ft)	Elevation (ft)	DB
331	NW	0.48	2,518.69	642.51	GWDB

State Well No:	6837427	Water Level Status:	
GMA:	10	Cur Wtr Lvl Well:	No
RWPA:	L - South Central Texas	Wtr Quality Avail:	Yes
GCD:	Edwards Aquifer Authority	Curr Wtr Qual Well:	Yes
Well Type:	Withdrawal of Water	Reporting Agency:	Other State Agency
Pump:	Submersible	Other Data Avail:	Drillers Log
Power Type:	Electric Motor	Well Use:	Public Supply
Well Rep Track No:		Aquifer Code:	218EBFZA
Plug Rep Track No:		Aquifer Code Desc:	Edwards and Associated Limestones - (Balcones Fault Zone Aquifer)
USGS Site No:		Aquifer ID:	11
TCEQ Source ID:	G0150018I	Aquifer:	Edwards (Balcones Fault Zone)

Wells and Additional Sources Detail Report

GCD Well No:	Classification:	Major
Owner Well No:	Aquifer Pick Mtd:	
Other Well No:	Driller:	J. R. Johnson Drilling & Supplies
Prev State Well No:	Well Depth:	1140
Created Date: 1996-05-23	Depth Source:	Driller's Log
Last Update Date: 2017-04-19	Land Surf Elevation:	640
Water Level: None	Land Surf Elev Mtd:	Interpolated From Topo Map
Latitude DD: 29.4227778	Drilling Start Date:	
Dlat: 29	Drilling Month:	
Mlat: 25	Drilling Day:	
Slat: 22	Drilling Year:	1951
Longitude DD: -98.4880556	Drilling End Date:	
Dlong: 98	Drilling Method:	
Mlong: 29	Bore Hole Compl:	Open Hole; Straight Wall
Slong: 17	County:	Bexar
Coordinate Source: Global Positioning System - GPS	River Basin:	San Antonio
Owner: San Antonio Water Sys. Market Street Sta. #3		
Remarks: Top of Edwards 793 ft. Flows.		
Original Source: Groundwater Database (GWDB) Reports; GIS shapefile of GWDB well locations		

Map Key	Direction	Distance (mi)	Distance (ft)	Elevation (ft)	DB
343	NW	0.49	2,573.35	643.83	GWDB

State Well No: 6837404	Water Level Status:
GMA: 10	Cur Wtr Lvl Well: No
RWPA: L - South Central Texas	Wtr Quality Avail: Yes
GCD: Edwards Aquifer Authority	Curr Wtr Qual Well: No
Well Type: Withdrawal of Water	Reporting Agency: Other State Agency
Pump: Turbine	Other Data Avail:
Power Type: Electric Motor	Well Use: Public Supply
Well Rep Track No:	Aquifer Code: 218EBFZA
Plug Rep Track No:	Aquifer Code Desc: Edwards and Associated Limestones - (Balcones Fault Zone Aquifer)
USGS Site No:	Aquifer ID: 11
TCEQ Source ID: G0150018J	Aquifer: Edwards (Balcones Fault Zone)
GCD Well No:	Classification: Major
Owner Well No:	Aquifer Pick Mtd:
Other Well No:	Driller: J. R. Johnson Drilling & Supplies
Prev State Well No:	Well Depth: 1326
Created Date: 2002-05-14	Depth Source: Person Other than Owner
Last Update Date: 2009-05-14	Land Surf Elevation: 646
Water Level: None	Land Surf Elev Mtd: Interpolated From Topo Map
Latitude DD: 29.4225000	Drilling Start Date:
Dlat: 29	Drilling Month:
Mlat: 25	Drilling Day:
Slat: 21	Drilling Year: 1954

Wells and Additional Sources Detail Report

Longitude DD:	-98.4888890	Drilling End Date:	
Dlong:	98	Drilling Method:	Mud (Hydraulic) Rotary
Mlong:	29	Bore Hole Compl:	Open Hole
Slong:	20	County:	Bexar
Coordinate Source:	Global Positioning System - GPS	River Basin:	San Antonio
Owner:	San Antonio Water Sys. Market Street Sta. #4		
Remarks:	Tested at 15,000 gpm with 32 ft. drawdown when drilled.		
Original Source:	Groundwater Database (GWDB) Reports; GIS shapefile of GWDB well locations		

Map Key	Direction	Distance (mi)	Distance (ft)	Elevation (ft)	DB
357	NW	0.51	2,691.47	639.09	GWDB

State Well No:	6837426	Water Level Status:	
GMA:	10	Cur Wtr Lvl Well:	No
RWPA:	L - South Central Texas	Wtr Quality Avail:	Yes
GCD:	Edwards Aquifer Authority	Curr Wtr Qual Well:	No
Well Type:	Withdrawal of Water	Reporting Agency:	Texas Commission on Environmental Quality
Pump:	None	Other Data Avail:	Drillers Log
Power Type:		Well Use:	Plugged or Destroyed
Well Rep Track No:		Aquifer Code:	218EBFZA
Plug Rep Track No:		Aquifer Code Desc:	Edwards and Associated Limestones - (Balcones Fault Zone Aquifer)
USGS Site No:		Aquifer ID:	11
TCEQ Source ID:	G0150018H	Aquifer:	Edwards (Balcones Fault Zone)
GCD Well No:		Classification:	Major
Owner Well No:		Aquifer Pick Mtd:	
Other Well No:		Driller:	J. R. Johnson Drilling & Supplies
Prev State Well No:		Well Depth:	1114
Created Date:	1998-08-21	Depth Source:	Owner
Last Update Date:	2009-05-14	Land Surf Elevation:	640
Water Level:	None	Land Surf Elev Mtd:	Interpolated From Topo Map
Latitude DD:	29.4227780	Drilling Start Date:	
Dlat:	29	Drilling Month:	
Mlat:	25	Drilling Day:	
Slat:	22	Drilling Year:	1954
Longitude DD:	-98.4888890	Drilling End Date:	
Dlong:	98	Drilling Method:	
Mlong:	29	Bore Hole Compl:	
Slong:	20	County:	Bexar
Coordinate Source:	Global Positioning System - GPS	River Basin:	San Antonio
Owner:	San Antonio Water Sys. Market Street Sta. #2		
Remarks:	Owners Market Street Station #2 well. Plugged PS well.		
Original Source:	Groundwater Database (GWDB) Reports; GIS shapefile of GWDB well locations		

Map Key	Direction	Distance (mi)	Distance (ft)	Elevation (ft)	DB
361	NNW	0.51	2,710.99	655.00	GWDB

Wells and Additional Sources Detail Report

State Well No:	6837424	Water Level Status:	
GMA:	10	Cur Wtr Lvl Well:	No
RWPA:	L - South Central Texas	Wtr Quality Avail:	Yes
GCD:	Edwards Aquifer Authority	Curr Wtr Qual Well:	No
Well Type:	Withdrawal of Water	Reporting Agency:	U.S. Geological Survey
Pump:	Turbine	Other Data Avail:	
Power Type:	Electric Motor	Well Use:	Unused
Well Rep Track No:		Aquifer Code:	218EDRDA
Plug Rep Track No:		Aquifer Code Desc:	Edwards and Associated Limestones
USGS Site No:		Aquifer ID:	11
TCEQ Source ID:	G0150301A	Aquifer:	Edwards (Balcones Fault Zone)
GCD Well No:		Classification:	Major
Owner Well No:		Aquifer Pick Mtd:	
Other Well No:		Driller:	Layne-Texas Co., Ltd.
Prev State Well No:		Well Depth:	1090
Created Date:	1976-03-25	Depth Source:	Another Government Agency
Last Update Date:	2016-07-25	Land Surf Elevation:	653
Water Level:	None	Land Surf Elev Mtd:	Interpolated From Topo Map
Latitude DD:	29.4247220	Drilling Start Date:	
Dlat:	29	Drilling Month:	
Mlat:	25	Drilling Day:	
Slat:	29	Drilling Year:	1950
Longitude DD:	-98.4861110	Drilling End Date:	
Dlong:	98	Drilling Method:	
Mlong:	29	Bore Hole Compl:	
Slong:	10	County:	Bexar
Coordinate Source:	Global Positioning System - GPS	River Basin:	San Antonio
Owner:	Menger Hotel Well #1		
Remarks:	Well 237 in Texas Board of Water Engineers Bulletin 5608. Ten inch liner added from 0 to 194 ft. in 1973. Cemented from 194 ft. to surface. Flows. Unused PS well.		
Original Source:	Groundwater Database (GWDB) Reports; GIS shapefile of GWDB well locations		

Map Key	Direction	Distance (mi)	Distance (ft)	Elevation (ft)	DB
372	WNW	0.55	2,887.31	636.01	GWDB

State Well No:	6837433	Water Level Status:	
GMA:	10	Cur Wtr Lvl Well:	No
RWPA:	L - South Central Texas	Wtr Quality Avail:	No
GCD:	Edwards Aquifer Authority	Curr Wtr Qual Well:	No
Well Type:	Withdrawal of Water	Reporting Agency:	
Pump:	Turbine	Other Data Avail:	
Power Type:	Electric Motor	Well Use:	Unused
Well Rep Track No:		Aquifer Code:	218EDRDA
Plug Rep Track No:		Aquifer Code Desc:	Edwards and Associated Limestones
USGS Site No:		Aquifer ID:	11

Wells and Additional Sources Detail Report

TCEQ Source ID:	Aquifer:	Edwards (Balcones Fault Zone)
GCD Well No:	Classification:	Major
Owner Well No:	Aquifer Pick Mtd:	
Other Well No:	Driller:	William Cravens
Prev State Well No:	Well Depth:	1100
Created Date:	Depth Source:	Unknown
Last Update Date:	Land Surf Elevation:	637
Water Level: None	Land Surf Elev Mtd:	Interpolated From Topo Map
Latitude DD: 29.4213890	Drilling Start Date:	
Dlat: 29	Drilling Month:	
Mlat: 25	Drilling Day:	
Slat: 17	Drilling Year:	1940
Longitude DD: -98.4911110	Drilling End Date:	
Dlong: 98	Drilling Method:	
Mlong: 29	Bore Hole Compl:	
Slong: 28	County:	Bexar
Coordinate Source: +/- 5 Seconds	River Basin:	San Antonio
Owner: Granada Homes		
Remarks: Well 242 in Texas Board of Water Engineers Bulletin 5608. Unused public supply well. Flows.		
Original Source: Groundwater Database (GWDB) Reports; GIS shapefile of GWDB well locations		

Map Key	Direction	Distance (mi)	Distance (ft)	Elevation (ft)	DB
379	NW	0.57	2,993.79	637.05	GWDB

State Well No: 6837439	Water Level Status:	
GMA: 10	Cur Wtr Lvl Well:	No
RWPA: L - South Central Texas	Wtr Quality Avail:	Yes
GCD: Edwards Aquifer Authority	Curr Wtr Qual Well:	No
Well Type: Withdrawal of Water	Reporting Agency:	Other State Agency
Pump: None	Other Data Avail:	Drillers Log
Power Type:	Well Use:	Public Supply
Well Rep Track No:	Aquifer Code:	218EBFZA
Plug Rep Track No:	Aquifer Code Desc:	Edwards and Associated Limestones - (Balcones Fault Zone Aquifer)
USGS Site No:	Aquifer ID:	11
TCEQ Source ID: G0150018K	Aquifer:	Edwards (Balcones Fault Zone)
GCD Well No:	Classification:	Major
Owner Well No:	Aquifer Pick Mtd:	
Other Well No:	Driller:	Johnson Brothers Well Service, Inc.
Prev State Well No:	Well Depth:	1280
Created Date: 1996-05-23	Depth Source:	Driller's Log
Last Update Date: 2009-05-14	Land Surf Elevation:	643
Water Level: None	Land Surf Elev Mtd:	Interpolated From Topo Map
Latitude DD: 29.4233330	Drilling Start Date:	
Dlat: 29	Drilling Month:	4
Mlat: 25	Drilling Day:	19

Wells and Additional Sources Detail Report

Slat:	24	Drilling Year:	1982
Longitude DD:	-98.4894450	Drilling End Date:	1982-04-19
Dlong:	98	Drilling Method:	Mud (Hydraulic) Rotary
Mlong:	29	Bore Hole Compl:	Open Hole
Slong:	22	County:	Bexar
Coordinate Source:	Global Positioning System - GPS	River Basin:	San Antonio
Owner:	San Antonio Water Sys. Market #5		
Remarks:	Flowing well. Cemented.		
Original Source:	Groundwater Database (GWDB) Reports; GIS shapefile of GWDB well locations		

Map Key	Direction	Distance (mi)	Distance (ft)	Elevation (ft)	DB
379	NW	0.57	2,993.79	637.05	GWDB

State Well No:	6837440	Water Level Status:	
GMA:	10	Cur Wtr Lvl Well:	No
RWPA:	L - South Central Texas	Wtr Quality Avail:	Yes
GCD:	Edwards Aquifer Authority	Curr Wtr Qual Well:	No
Well Type:	Withdrawal of Water	Reporting Agency:	Other State Agency
Pump:	None	Other Data Avail:	Drillers Log
Power Type:		Well Use:	Public Supply
Well Rep Track No:		Aquifer Code:	218EBFZA
Plug Rep Track No:		Aquifer Code Desc:	Edwards and Associated Limestones - (Balcones Fault Zone Aquifer)
USGS Site No:		Aquifer ID:	11
TCEQ Source ID:	G0150018L	Aquifer:	Edwards (Balcones Fault Zone)
GCD Well No:		Classification:	Major
Owner Well No:		Aquifer Pick Mtd:	
Other Well No:		Driller:	Johnson Brothers Well Service, Inc.
Prev State Well No:		Well Depth:	1280
Created Date:	1996-05-23	Depth Source:	Driller's Log
Last Update Date:	2009-05-14	Land Surf Elevation:	643
Water Level:	None	Land Surf Elev Mtd:	Interpolated From Topo Map
Latitude DD:	29.4233330	Drilling Start Date:	
Dlat:	29	Drilling Month:	6
Mlat:	25	Drilling Day:	8
Slat:	24	Drilling Year:	1982
Longitude DD:	-98.4897220	Drilling End Date:	1982-06-08
Dlong:	98	Drilling Method:	Mud (Hydraulic) Rotary
Mlong:	29	Bore Hole Compl:	Open Hole
Slong:	23	County:	Bexar
Coordinate Source:	Global Positioning System - GPS	River Basin:	San Antonio
Owner:	San Antonio Water Sys. Market #6		
Remarks:	Flowing well. Cemented from 0 to 780 feet.		
Original Source:	Groundwater Database (GWDB) Reports; GIS shapefile of GWDB well locations		

Map Key	Direction	Distance (mi)	Distance (ft)	Elevation (ft)	DB
---------	-----------	---------------	---------------	----------------	----

Wells and Additional Sources Detail Report

383 NNW 0.57 3,011.21 660.14 GWDB

State Well No:	6837436	Water Level Status:	
GMA:	10	Cur Wtr Lvl Well:	No
RWPA:	L - South Central Texas	Wtr Quality Avail:	No
GCD:	Edwards Aquifer Authority	Curr Wtr Qual Well:	No
Well Type:	Withdrawal of Water	Reporting Agency:	
Pump:	Centrifugal Pump	Other Data Avail:	
Power Type:	Electric Motor	Well Use:	Unused
Well Rep Track No:		Aquifer Code:	218EDRDA
Plug Rep Track No:		Aquifer Code Desc:	Edwards and Associated Limestones
USGS Site No:		Aquifer ID:	11
TCEQ Source ID:		Aquifer:	Edwards (Balcones Fault Zone)
GCD Well No:		Classification:	Major
Owner Well No:		Aquifer Pick Mtd:	
Other Well No:		Driller:	Burkett Brothers
Prev State Well No:		Well Depth:	1159
Created Date:		Depth Source:	Unknown
Last Update Date:		Land Surf Elevation:	654
Water Level:	Miscellaneous Measurements	Land Surf Elev Mtd:	Interpolated From Topo Map
Latitude DD:	29.4263890	Drilling Start Date:	
Dlat:	29	Drilling Month:	
Mlat:	25	Drilling Day:	
Slat:	35	Drilling Year:	1935
Longitude DD:	-98.4863890	Drilling End Date:	
Dlong:	98	Drilling Method:	
Mlong:	29	Bore Hole Compl:	
Slong:	11	County:	Bexar
Coordinate Source:	+/- 5 Seconds	River Basin:	San Antonio
Owner:	U. S. Post Office		
Remarks:	Well 120 in Texas Board of Water Engineers Bulletin 5608. Unused public supply well.		
Original Source:	Groundwater Database (GWDB) Reports; GIS shapefile of GWDB well locations		

Map Key	Direction	Distance (mi)	Distance (ft)	Elevation (ft)	DB
390	NNE	0.59	3,101.02	677.70	GWDB

State Well No:	6837432	Water Level Status:	
GMA:	10	Cur Wtr Lvl Well:	No
RWPA:	L - South Central Texas	Wtr Quality Avail:	No
GCD:	Edwards Aquifer Authority	Curr Wtr Qual Well:	No
Well Type:	Withdrawal of Water	Reporting Agency:	
Pump:	Turbine	Other Data Avail:	
Power Type:	Electric Motor	Well Use:	Unused
Well Rep Track No:		Aquifer Code:	218EDRDA
Plug Rep Track No:		Aquifer Code Desc:	Edwards and Associated Limestones

Wells and Additional Sources Detail Report

USGS Site No:	Aquifer ID:	11
TCEQ Source ID:	Aquifer:	Edwards (Balcones Fault Zone)
GCD Well No:	Classification:	Major
Owner Well No:	Aquifer Pick Mtd:	
Other Well No:	Driller:	J. R. Johnson Drilling & Supplies
Prev State Well No:	Well Depth:	966
Created Date:	Depth Source:	Unknown
Last Update Date: 2019-11-18	Land Surf Elevation:	675
Water Level: None	Land Surf Elev Mtd:	Interpolated From Topo Map
Latitude DD: 29.4255830	Drilling Start Date:	
Dlat: 29	Drilling Month:	
Mlat: 25	Drilling Day:	
Slat: 32.100000000000001	Drilling Year:	1943
Longitude DD: -98.4774380	Drilling End Date:	
Dlong: 98	Drilling Method:	
Mlong: 28	Bore Hole Compl:	
Slong: 38.780000000000001	County:	Bexar
Coordinate Source: Global Positioning System - GPS	River Basin:	San Antonio
Owner: Merchants Ice & Cold Storage Co.		
Remarks: Well 226 in Texas Board of Water Bulletin 5608. Unused industrial well.		
Original Source: Groundwater Database (GWDB) Reports; GIS shapefile of GWDB well locations		

Map Key	Direction	Distance (mi)	Distance (ft)	Elevation (ft)	DB
390	NNE	0.59	3,101.02	677.70	GWDB

State Well No: 6837431	Water Level Status:	
GMA: 10	Cur Wtr Lvl Well:	No
RWPA: L - South Central Texas	Wtr Quality Avail:	No
GCD: Edwards Aquifer Authority	Curr Wtr Qual Well:	No
Well Type: Withdrawal of Water	Reporting Agency:	
Pump: Turbine	Other Data Avail:	
Power Type: Electric Motor	Well Use:	Unused
Well Rep Track No:	Aquifer Code:	218EDRDA
Plug Rep Track No:	Aquifer Code Desc:	Edwards and Associated Limestones
USGS Site No:	Aquifer ID:	11
TCEQ Source ID:	Aquifer:	Edwards (Balcones Fault Zone)
GCD Well No:	Classification:	Major
Owner Well No:	Aquifer Pick Mtd:	
Other Well No:	Driller:	J. P. Benkendorfer
Prev State Well No:	Well Depth:	1195
Created Date:	Depth Source:	Unknown
Last Update Date: 2019-11-18	Land Surf Elevation:	675
Water Level: None	Land Surf Elev Mtd:	Interpolated From Topo Map
Latitude DD: 29.4254050	Drilling Start Date:	
Dlat: 29	Drilling Month:	
Mlat: 25	Drilling Day:	

Wells and Additional Sources Detail Report

Slat:	31.460000000000001	Drilling Year:	1906
Longitude DD:	-98.4771100	Drilling End Date:	
Dlong:	98	Drilling Method:	
Mlong:	28	Bore Hole Compl:	
Slong:	37.600000000000001	County:	Bexar
Coordinate Source:	Global Positioning System - GPS	River Basin:	San Antonio
Owner:	Merchants Ice & Cold Storage Co.		
Remarks:	Well 104 in Texas Board of Water Engineers Bulletin 5608. Reported yield 450 gpm. Unused industrial well.		
Original Source:	Groundwater Database (GWDB) Reports; GIS shapefile of GWDB well locations		

Map Key	Direction	Distance (mi)	Distance (ft)	Elevation (ft)	DB
390	NNE	0.59	3,101.02	677.70	GWDB

State Well No:	6837420	Water Level Status:	
GMA:	10	Cur Wtr Lvl Well:	No
RWPA:	L - South Central Texas	Wtr Quality Avail:	No
GCD:	Edwards Aquifer Authority	Curr Wtr Qual Well:	No
Well Type:	Withdrawal of Water	Reporting Agency:	
Pump:	Turbine	Other Data Avail:	
Power Type:	Electric Motor	Well Use:	Industrial
Well Rep Track No:		Aquifer Code:	218EDRDA
Plug Rep Track No:		Aquifer Code Desc:	Edwards and Associated Limestones
USGS Site No:		Aquifer ID:	11
TCEQ Source ID:		Aquifer:	Edwards (Balcones Fault Zone)
GCD Well No:		Classification:	Major
Owner Well No:		Aquifer Pick Mtd:	
Other Well No:		Driller:	J. R. Johnson Drilling & Supplies
Prev State Well No:		Well Depth:	857
Created Date:		Depth Source:	Unknown
Last Update Date:		Land Surf Elevation:	675
Water Level:	Miscellaneous Measurements	Land Surf Elev Mtd:	Interpolated From Topo Map
Latitude DD:	29.4255550	Drilling Start Date:	
Dlat:	29	Drilling Month:	
Mlat:	25	Drilling Day:	
Slat:	32	Drilling Year:	1944
Longitude DD:	-98.4772220	Drilling End Date:	
Dlong:	98	Drilling Method:	
Mlong:	28	Bore Hole Compl:	
Slong:	38	County:	Bexar
Coordinate Source:	+/- 1 Second	River Basin:	San Antonio
Owner:	Merchants Ice & Cold Storage Co.		
Remarks:	Well 227 in Texas Board of Water Engineers Bulletin 5608.		
Original Source:	Groundwater Database (GWDB) Reports; GIS shapefile of GWDB well locations		

Map Key	Direction	Distance (mi)	Distance (ft)	Elevation (ft)	DB
---------	-----------	---------------	---------------	----------------	----

Wells and Additional Sources Detail Report

411	SSE	0.62	3,297.40	635.33	GWDB
State Well No:	6837703	Water Level Status:			
GMA:	10	Cur Wtr Lvl Well:	No		
RWPA:	L - South Central Texas	Wtr Quality Avail:	Yes		
GCD:	Edwards Aquifer Authority	Curr Wtr Qual Well:	No		
Well Type:	Withdrawal of Water	Reporting Agency:			
Pump:	Turbine	Other Data Avail:			
Power Type:	Electric Motor	Well Use:	Industrial		
Well Rep Track No:		Aquifer Code:	218EBFZA		
Plug Rep Track No:		Aquifer Code Desc:	Edwards and Associated Limestones - (Balcones Fault Zone Aquifer)		
USGS Site No:		Aquifer ID:	11		
TCEQ Source ID:		Aquifer:	Edwards (Balcones Fault Zone)		
GCD Well No:		Classification:	Major		
Owner Well No:		Aquifer Pick Mtd:			
Other Well No:		Driller:	J. P. Benkendorfer		
Prev State Well No:		Well Depth:	1350		
Created Date:		Depth Source:	Unknown		
Last Update Date:		Land Surf Elevation:	635		
Water Level:	None	Land Surf Elev Mtd:	Interpolated From Topo Map		
Latitude DD:	29.4058340	Drilling Start Date:			
Dlat:	29	Drilling Month:			
Mlat:	24	Drilling Day:			
Slat:	21	Drilling Year:			
Longitude DD:	-98.4788890	Drilling End Date:			
Dlong:	98	Drilling Method:			
Mlong:	28	Bore Hole Compl:			
Slong:	44	County:	Bexar		
Coordinate Source:	+/- 1 Second	River Basin:	San Antonio		
Owner:	Southern-Henke Ice. Co.				
Remarks:	Well 155 in Texas Board of Water Engineers Bulletin 5608. Temp 81 degrees F.				
Original Source:	Groundwater Database (GWDB) Reports; GIS shapefile of GWDB well locations				
Map Key	Direction	Distance (mi)	Distance (ft)	Elevation (ft)	DB
412	NNW	0.63	3,324.14	656.69	GWDB
State Well No:	6837417	Water Level Status:			
GMA:	10	Cur Wtr Lvl Well:	No		
RWPA:	L - South Central Texas	Wtr Quality Avail:	No		
GCD:	Edwards Aquifer Authority	Curr Wtr Qual Well:	No		
Well Type:	Withdrawal of Water	Reporting Agency:			
Pump:	Turbine	Other Data Avail:			
Power Type:	Electric Motor	Well Use:	Public Supply		
Well Rep Track No:		Aquifer Code:	218EDRDA		
Plug Rep Track No:		Aquifer Code Desc:	Edwards and Associated Limestones		

Wells and Additional Sources Detail Report

USGS Site No:		Aquifer ID:	11
TCEQ Source ID:		Aquifer:	Edwards (Balcones Fault Zone)
GCD Well No:		Classification:	Major
Owner Well No:		Aquifer Pick Mtd:	
Other Well No:		Driller:	J. P. Benkendorfer
Prev State Well No:		Well Depth:	900
Created Date:		Depth Source:	Unknown
Last Update Date:		Land Surf Elevation:	654
Water Level:	None	Land Surf Elev Mtd:	Interpolated From Topo Map
Latitude DD:	29.4261110	Drilling Start Date:	
Dlat:	29	Drilling Month:	
Mlat:	25	Drilling Day:	
Slat:	34	Drilling Year:	1909
Longitude DD:	-98.4872220	Drilling End Date:	
Dlong:	98	Drilling Method:	
Mlong:	29	Bore Hole Compl:	
Slong:	14	County:	Bexar
Coordinate Source:	+/- 1 Second	River Basin:	San Antonio
Owner:	Gibbs Building		
Remarks:	Well 119 in Texas Board of Water Engineers Bulletin 5608. Flows		
Original Source:	Groundwater Database (GWDB) Reports; GIS shapefile of GWDB well locations		

Map Key	Direction	Distance (mi)	Distance (ft)	Elevation (ft)	DB
451	NNW	0.68	3,589.53	649.00	GWDB

State Well No:	6837408	Water Level Status:	
GMA:	10	Cur Wtr Lvl Well:	No
RWPA:	L - South Central Texas	Wtr Quality Avail:	No
GCD:	Edwards Aquifer Authority	Curr Wtr Qual Well:	No
Well Type:	Withdrawal of Water	Reporting Agency:	U.S. Geological Survey
Pump:	None	Other Data Avail:	
Power Type:		Well Use:	Unused
Well Rep Track No:		Aquifer Code:	218EBFZA
Plug Rep Track No:		Aquifer Code Desc:	Edwards and Associated Limestones - (Balcones Fault Zone Aquifer)
USGS Site No:		Aquifer ID:	11
TCEQ Source ID:		Aquifer:	Edwards (Balcones Fault Zone)
GCD Well No:		Classification:	Major
Owner Well No:		Aquifer Pick Mtd:	
Other Well No:		Driller:	Davidson
Prev State Well No:		Well Depth:	765
Created Date:	2013-08-07	Depth Source:	Another Government Agency
Last Update Date:	2013-08-07	Land Surf Elevation:	655
Water Level:	Miscellaneous Measurements	Land Surf Elev Mtd:	Interpolated From Topo Map
Latitude DD:	29.4266670	Drilling Start Date:	
Dlat:	29	Drilling Month:	

Wells and Additional Sources Detail Report

Mlat:	25	Drilling Day:	
Slat:	36	Drilling Year:	1907
Longitude DD:	-98.4877780	Drilling End Date:	
Dlong:	98	Drilling Method:	
Mlong:	29	Bore Hole Compl:	
Slong:	16	County:	Bexar
Coordinate Source:	+/- 1 Second	River Basin:	San Antonio
Owner:	Moore Building		
Remarks:	Well 118 in Texas Board of Water Engineers Bulletin 5608.		
Original Source:	Groundwater Database (GWDB) Reports; GIS shapefile of GWDB well locations		

Map Key	Direction	Distance (mi)	Distance (ft)	Elevation (ft)	DB
453	NW	0.68	3,596.67	641.38	GWDB

State Well No:	6837419	Water Level Status:	
GMA:	10	Cur Wtr Lvl Well:	No
RWPA:	L - South Central Texas	Wtr Quality Avail:	No
GCD:	Edwards Aquifer Authority	Curr Wtr Qual Well:	No
Well Type:	Withdrawal of Water	Reporting Agency:	
Pump:	Turbine	Other Data Avail:	
Power Type:	Electric Motor	Well Use:	Public Supply
Well Rep Track No:		Aquifer Code:	218EDRDA
Plug Rep Track No:		Aquifer Code Desc:	Edwards and Associated Limestones
USGS Site No:		Aquifer ID:	11
TCEQ Source ID:		Aquifer:	Edwards (Balcones Fault Zone)
GCD Well No:		Classification:	Major
Owner Well No:		Aquifer Pick Mtd:	
Other Well No:		Driller:	Dingman Drilling Co.
Prev State Well No:		Well Depth:	1043
Created Date:		Depth Source:	Unknown
Last Update Date:		Land Surf Elevation:	642
Water Level:	None	Land Surf Elev Mtd:	Interpolated From Topo Map
Latitude DD:	29.4263890	Drilling Start Date:	
Dlat:	29	Drilling Month:	
Mlat:	25	Drilling Day:	
Slat:	35	Drilling Year:	1931
Longitude DD:	-98.4894450	Drilling End Date:	
Dlong:	98	Drilling Method:	
Mlong:	29	Bore Hole Compl:	
Slong:	22	County:	Bexar
Coordinate Source:	+/- 5 Seconds	River Basin:	San Antonio
Owner:	Nix Building		
Remarks:	Well 122 in Texas Board of Water Engineers Bulletin 5608. Flows.		
Original Source:	Groundwater Database (GWDB) Reports; GIS shapefile of GWDB well locations		

Map Key	Direction	Distance (mi)	Distance (ft)	Elevation (ft)	DB
---------	-----------	---------------	---------------	----------------	----

Wells and Additional Sources Detail Report

507	W	0.75	3,938.82	646.00	GWDB
-----	---	------	----------	--------	------

State Well No:	6837409	Water Level Status:	
GMA:	10	Cur Wtr Lvl Well:	No
RWPA:	L - South Central Texas	Wtr Quality Avail:	No
GCD:	Edwards Aquifer Authority	Curr Wtr Qual Well:	No
Well Type:	Withdrawal of Water	Reporting Agency:	
Pump:	None	Other Data Avail:	Drillers Log
Power Type:		Well Use:	Unused
Well Rep Track No:		Aquifer Code:	218EBFZA
Plug Rep Track No:		Aquifer Code Desc:	Edwards and Associated Limestones - (Balcones Fault Zone Aquifer)
USGS Site No:		Aquifer ID:	11
TCEQ Source ID:		Aquifer:	Edwards (Balcones Fault Zone)
GCD Well No:		Classification:	Major
Owner Well No:		Aquifer Pick Mtd:	
Other Well No:		Driller:	J. P. Benkendorfer
Prev State Well No:		Well Depth:	836
Created Date:		Depth Source:	Another Government Agency
Last Update Date:		Land Surf Elevation:	645
Water Level:	Historical Observation Well	Land Surf Elev Mtd:	Interpolated From Topo Map
Latitude DD:	29.4186110	Drilling Start Date:	
Dlat:	29	Drilling Month:	
Mlat:	25	Drilling Day:	
Slat:	7	Drilling Year:	1918
Longitude DD:	-98.4958340	Drilling End Date:	
Dlong:	98	Drilling Method:	
Mlong:	29	Bore Hole Compl:	
Slong:	45	County:	Bexar
Coordinate Source:	+/- 10 Seconds	River Basin:	San Antonio
Owner:	U. S. Government		
Remarks:	Well 148 in Texas Board of Water Engineers Bulletin 5608. Reported flow 1,050 gpm in 1918. Observation well.		
Original Source:	Groundwater Database (GWDB) Reports; GIS shapefile of GWDB well locations		

Map Key	Direction	Distance (mi)	Distance (ft)	Elevation (ft)	DB
529	NNW	0.77	4,065.64	644.08	GWDB

State Well No:	6837411	Water Level Status:	
GMA:	10	Cur Wtr Lvl Well:	No
RWPA:	L - South Central Texas	Wtr Quality Avail:	No
GCD:	Edwards Aquifer Authority	Curr Wtr Qual Well:	No
Well Type:	Withdrawal of Water	Reporting Agency:	
Pump:	Centrifugal Pump	Other Data Avail:	
Power Type:	Electric Motor	Well Use:	Public Supply
Well Rep Track No:		Aquifer Code:	218EDRDA
Plug Rep Track No:		Aquifer Code Desc:	Edwards and Associated

Wells and Additional Sources Detail Report

USGS Site No:	Aquifer ID:	Limestones
TCEQ Source ID:	Aquifer:	Edwards (Balcones Fault Zone)
GCD Well No:	Classification:	Major
Owner Well No:	Aquifer Pick Mtd:	
Other Well No:	Driller:	J. R. Johnson Drilling & Supplies
Prev State Well No:	Well Depth:	805
Created Date:	Depth Source:	Driller's Log
Last Update Date:	Land Surf Elevation:	652
Water Level:	Land Surf Elev Mtd:	Interpolated From Topo Map
Latitude DD:	Drilling Start Date:	
Dlat:	Drilling Month:	
Mlat:	Drilling Day:	
Slat:	Drilling Year:	1941
Longitude DD:	Drilling End Date:	
Dlong:	Drilling Method:	
Mlong:	Bore Hole Compl:	
Slong:	County:	Bexar
Coordinate Source:	River Basin:	San Antonio
Owner:		
Remarks:	Well 117 in Texas Board of Water Engineers Bulletin 5608. Top of Edwards 689 ft. Reported flow 800 gpm in 1941.	
Original Source:	Groundwater Database (GWDB) Reports; GIS shapefile of GWDB well locations	

Map Key	Direction	Distance (mi)	Distance (ft)	Elevation (ft)	DB
546	NW	0.80	4,215.28	641.00	GWDB

State Well No:	6837410	Water Level Status:
GMA:	10	Cur Wtr Lvl Well:
RWPA:	L - South Central Texas	Wtr Quality Avail:
GCD:	Edwards Aquifer Authority	Curr Wtr Qual Well:
Well Type:	Withdrawal of Water	Reporting Agency:
Pump:	Centrifugal Pump	Other Data Avail:
Power Type:	Electric Motor	Well Use:
Well Rep Track No:		Aquifer Code:
Plug Rep Track No:		Aquifer Code Desc:
		Edwards and Associated Limestones
USGS Site No:		Aquifer ID:
TCEQ Source ID:		Aquifer:
GCD Well No:		Classification:
Owner Well No:		Aquifer Pick Mtd:
Other Well No:		Driller:
Prev State Well No:		Well Depth:
Created Date:		Depth Source:
Last Update Date:		Land Surf Elevation:
Water Level:	None	Land Surf Elev Mtd:
Latitude DD:	29.4266670	Drilling Start Date:
Dlat:	29	Drilling Month:

Wells and Additional Sources Detail Report

Mlat:	25	Drilling Day:	
Slat:	36	Drilling Year:	1929
Longitude DD:	-98.4905560	Drilling End Date:	
Dlong:	98	Drilling Method:	
Mlong:	29	Bore Hole Compl:	
Slong:	26	County:	Bexar
Coordinate Source:	+/- 5 Seconds	River Basin:	San Antonio
Owner:	Majestic Building		
Remarks:	Well 121 in Texas Board of Water Engineers Bulletin 5608. Reported yield 1,390 gpm on July 28, 1943.		
Original Source:	Groundwater Database (GWDB) Reports; GIS shapefile of GWDB well locations		

Map Key	Direction	Distance (mi)	Distance (ft)	Elevation (ft)	DB
559	NNW	0.81	4,294.31	648.56	GWDB

State Well No:	6837434	Water Level Status:	
GMA:	10	Cur Wtr Lvl Well:	No
RWPA:	L - South Central Texas	Wtr Quality Avail:	No
GCD:	Edwards Aquifer Authority	Curr Wtr Qual Well:	No
Well Type:	Withdrawal of Water	Reporting Agency:	
Pump:	Centrifugal Pump	Other Data Avail:	
Power Type:	Electric Motor	Well Use:	Unused
Well Rep Track No:		Aquifer Code:	218EDRDA
Plug Rep Track No:		Aquifer Code Desc:	Edwards and Associated Limestones
USGS Site No:		Aquifer ID:	11
TCEQ Source ID:		Aquifer:	Edwards (Balcones Fault Zone)
GCD Well No:		Classification:	Major
Owner Well No:		Aquifer Pick Mtd:	
Other Well No:		Driller:	J. P. Benkendorfer
Prev State Well No:		Well Depth:	1018
Created Date:		Depth Source:	Unknown
Last Update Date:		Land Surf Elevation:	652
Water Level:	None	Land Surf Elev Mtd:	Interpolated From Topo Map
Latitude DD:	29.4280550	Drilling Start Date:	
Dlat:	29	Drilling Month:	
Mlat:	25	Drilling Day:	
Slat:	41	Drilling Year:	1908
Longitude DD:	-98.4894450	Drilling End Date:	
Dlong:	98	Drilling Method:	
Mlong:	29	Bore Hole Compl:	
Slong:	22	County:	Bexar
Coordinate Source:	+/- 5 Seconds	River Basin:	San Antonio
Owner:	St. Anthony Hotel		
Remarks:	Well 115 in Texas Board of Water Engineers Bulletin 5608. Cased to 728 ft. in 1951. Unused public supply well. Flows.		
Original Source:	Groundwater Database (GWDB) Reports; GIS shapefile of GWDB well locations		

Map Key	Direction	Distance (mi)	Distance (ft)	Elevation (ft)	DB
---------	-----------	---------------	---------------	----------------	----

Wells and Additional Sources Detail Report

559 NNW 0.81 4,294.31 648.56 GWDB

State Well No:	6837435	Water Level Status:	
GMA:	10	Cur Wtr Lvl Well:	No
RWPA:	L - South Central Texas	Wtr Quality Avail:	No
GCD:	Edwards Aquifer Authority	Curr Wtr Qual Well:	No
Well Type:	Withdrawal of Water	Reporting Agency:	
Pump:	Centrifugal Pump	Other Data Avail:	
Power Type:	Electric Motor	Well Use:	Unused
Well Rep Track No:		Aquifer Code:	218EDRDA
Plug Rep Track No:		Aquifer Code Desc:	Edwards and Associated Limestones
USGS Site No:		Aquifer ID:	11
TCEQ Source ID:		Aquifer:	Edwards (Balcones Fault Zone)
GCD Well No:		Classification:	Major
Owner Well No:		Aquifer Pick Mtd:	
Other Well No:		Driller:	J. P. Benkendorfer
Prev State Well No:		Well Depth:	831
Created Date:		Depth Source:	Unknown
Last Update Date:		Land Surf Elevation:	652
Water Level:	None	Land Surf Elev Mtd:	Interpolated From Topo Map
Latitude DD:	29.4280550	Drilling Start Date:	
Dlat:	29	Drilling Month:	
Mlat:	25	Drilling Day:	
Slat:	41	Drilling Year:	1909
Longitude DD:	-98.4894450	Drilling End Date:	
Dlong:	98	Drilling Method:	
Mlong:	29	Bore Hole Compl:	
Slong:	22	County:	Bexar
Coordinate Source:	+/- 5 Seconds	River Basin:	San Antonio
Owner:	St. Anthony Hotel		
Remarks:	Well 116 in Texas Board of Water Engineers Bulletin 5608. Unused public supply well.		
Original Source:	Groundwater Database (GWDB) Reports; GIS shapefile of GWDB well locations		

Map Key	Direction	Distance (mi)	Distance (ft)	Elevation (ft)	DB
583	NW	0.83	4,376.27	641.11	GWDB

State Well No:	6837412	Water Level Status:	
GMA:	10	Cur Wtr Lvl Well:	No
RWPA:	L - South Central Texas	Wtr Quality Avail:	Yes
GCD:	Edwards Aquifer Authority	Curr Wtr Qual Well:	No
Well Type:	Withdrawal of Water	Reporting Agency:	
Pump:	Turbine	Other Data Avail:	
Power Type:	Electric Motor	Well Use:	Public Supply
Well Rep Track No:		Aquifer Code:	218EBFZA
Plug Rep Track No:		Aquifer Code Desc:	Edwards and Associated

Wells and Additional Sources Detail Report

USGS Site No:		Aquifer ID:	Limestones - (Balcones Fault Zone Aquifer)
TCEQ Source ID:		Aquifer:	11
GCD Well No:		Classification:	Edwards (Balcones Fault Zone)
Owner Well No:		Aquifer Pick Mtd:	Major
Other Well No:		Driller:	J. R. Johnson Drilling & Supplies
Prev State Well No:		Well Depth:	1157
Created Date:		Depth Source:	Driller's Log
Last Update Date:		Land Surf Elevation:	645
Water Level:	None	Land Surf Elev Mtd:	Interpolated From Topo Map
Latitude DD:	29.4294440	Drilling Start Date:	
Dlat:	29	Drilling Month:	
Mlat:	25	Drilling Day:	
Slat:	46	Drilling Year:	1944
Longitude DD:	-98.4911110	Drilling End Date:	
Dlong:	98	Drilling Method:	
Mlong:	29	Bore Hole Compl:	
Slong:	28	County:	Bexar
Coordinate Source:	+/- 5 Seconds	River Basin:	San Antonio
Owner:	Gunter Hotel		
Remarks:	Well 238 in Texas Board of Water Engineers Bulletin 5608. Cemented from 696 ft. to surface. Top of Edwards 709 ft. Reported flow 415 gpm in 1944. Development test: Drawdown of 52 ft. pumping 800 gpm in gpm in 1944.		
Original Source:	Groundwater Database (GWDB) Reports; GIS shapefile of GWDB well locations		

Map Key	Direction	Distance (mi)	Distance (ft)	Elevation (ft)	DB
627	NW	0.86	4,564.86	643.60	GWDB

State Well No:	6837418	Water Level Status:	
GMA:	10	Cur Wtr Lvl Well:	No
RWPA:	L - South Central Texas	Wtr Quality Avail:	No
GCD:	Edwards Aquifer Authority	Curr Wtr Qual Well:	No
Well Type:	Withdrawal of Water	Reporting Agency:	
Pump:	Submersible	Other Data Avail:	
Power Type:	Electric Motor	Well Use:	Industrial
Well Rep Track No:		Aquifer Code:	218EDRDA
Plug Rep Track No:		Aquifer Code Desc:	Edwards and Associated Limestones
USGS Site No:		Aquifer ID:	11
TCEQ Source ID:		Aquifer:	Edwards (Balcones Fault Zone)
GCD Well No:		Classification:	Major
Owner Well No:		Aquifer Pick Mtd:	
Other Well No:		Driller:	Dingman Drilling Co.
Prev State Well No:		Well Depth:	1414
Created Date:		Depth Source:	Unknown
Last Update Date:		Land Surf Elevation:	641
Water Level:	None	Land Surf Elev Mtd:	Interpolated From Topo Map

Wells and Additional Sources Detail Report

Latitude DD:	29.4294440	Drilling Start Date:	
Dlat:	29	Drilling Month:	
Mlat:	25	Drilling Day:	
Slat:	46	Drilling Year:	1928
Longitude DD:	-98.4919450	Drilling End Date:	
Dlong:	98	Drilling Method:	
Mlong:	29	Bore Hole Compl:	
Slong:	31	County:	Bexar
Coordinate Source:	+/- 5 Seconds	River Basin:	San Antonio
Owner:	Texas Theatre Building		
Remarks:	Well 113 in Texas Board of Water Engineers Bulletin 5608. Reported yield 200 gpm.		
Original Source:	Groundwater Database (GWDB) Reports; GIS shapefile of GWDB well locations		

Plotted Water Wells

Map Key	Direction	Distance (mi)	Distance (ft)	Elevation (ft)	DB
801	S	1.30	6,888.51	622.68	WATER WELLS

WWD ID:	483064	Deg:	68
Grid No:	68-37-7	Sev Min:	37
TX Grid ID:	61357.0	Two Min:	7
TX Grid:	61761.0	Shape Length:	0.0
Perimeter:	17296.387	Shape Area:	0.00173595670353
County:	BEXAR		
Data Source :	Water Well Report Viewer, 2.5 Minute Quad Grid (Map); TCEQ Water Well Public AGO		

Map Key	Direction	Distance (mi)	Distance (ft)	Elevation (ft)	DB
802	N	1.34	7,093.21	656.19	WATER WELLS

WWD ID:	483056	Deg:	68
Grid No:	68-37-4	Sev Min:	37
TX Grid ID:	61021.0	Two Min:	4
TX Grid:	61423.0	Shape Length:	0.0
Perimeter:	17293.32	Shape Area:	0.00173606423971
County:	BEXAR		
Data Source :	Water Well Report Viewer, 2.5 Minute Quad Grid (Map); TCEQ Water Well Public AGO		

Map Key	Direction	Distance (mi)	Distance (ft)	Elevation (ft)	DB
803	WNW	2.65	13,998.03	668.19	WATER WELLS

WWD ID:	483029	Deg:	68
Grid No:	68-36-6	Sev Min:	36
TX Grid ID:	61020.0	Two Min:	6
TX Grid:	61431.0	Shape Length:	0.0
Perimeter:	17293.295	Shape Area:	0.00173605794762
County:	BEXAR		

Wells and Additional Sources Detail Report

Data Source : Water Well Report Viewer, 2.5 Minute Quad Grid (Map); TCEQ Water Well Public AGO

Map Key	Direction	Distance (mi)	Distance (ft)	Elevation (ft)	DB
804	WSW	2.65	14,003.45	647.00	WATER WELLS

WWD ID:	483036	Deg:	68
Grid No:	68-36-9	Sev Min:	36
TX Grid ID:	61356.0	Two Min:	9
TX Grid:	61767.0	Shape Length:	0.0
Perimeter:	17296.486	Shape Area:	0.00173597793208
County:	BEXAR		

Data Source : Water Well Report Viewer, 2.5 Minute Quad Grid (Map); TCEQ Water Well Public AGO

Map Key	Direction	Distance (mi)	Distance (ft)	Elevation (ft)	DB
805	ESE	2.93	15,454.02	627.58	WATER WELLS

WWD ID:	1284334	Deg:	68
Grid No:	68-37-8	Sev Min:	37
TX Grid ID:	61358.0	Two Min:	8
TX Grid:	61755.0	Shape Length:	0.0
Perimeter:	17298.037	Shape Area:	0.00173631236361
County:	BEXAR		

Data Source : Water Well Report Viewer, 2.5 Minute Quad Grid (Map); TCEQ Water Well Public AGO

Map Key	Direction	Distance (mi)	Distance (ft)	Elevation (ft)	DB
806	ENE	2.98	15,751.11	661.07	WATER WELLS

WWD ID:	483060	Deg:	68
Grid No:	68-37-5	Sev Min:	37
TX Grid ID:	61022.0	Two Min:	5
TX Grid:	61419.0	Shape Length:	0.0
Perimeter:	17294.85	Shape Area:	0.00173639322929
County:	BEXAR		

Data Source : Water Well Report Viewer, 2.5 Minute Quad Grid (Map); TCEQ Water Well Public AGO

Plugged Water Wells

Map Key	Direction	Distance (mi)	Distance (ft)	Elevation (ft)	DB
2	WNW	0.00	5.37	648.03	PLUGGED WELLS

License No:	55002	Well Address 1:	East Cesar E. Chavez Blvd. & Indianola St.
Variance No:		Well Address 2:	
Plug Rpt Track No:	92687	Well City:	San Antonio
Well Rpt Track No:	176035	Well Zip:	78206
Date Submitted:	2014-02-17	Owner Well No:	SB/MW-10

Wells and Additional Sources Detail Report

No Wells Plugged:	Owner Name:	General Services Admin.
Plugging Name:	Gary B. Leifeste	Owner Address 1:
		East Cesar E. Chavez Blvd. /Indianola St.
Plugging Mtd Descr:		Owner Address 2:
Plugging Date:	2014-02-11	Owner City:
Orig License No:	55002	Owner State:
Orig Driller Name:	Gary B. Leifeste	Owner Zip:
Original Well Use:	Monitor	Owner Oth Cntry:
Orig Wel Use Descr:		Owner Country:
Orig Drill Date:	2009-04-15	County:
Apprentice Reg No:		Latitude:
Apprentice Signed:		Lat Degree:
Driller Signed:	Gary B. Leifeste	Lat Minute:
Driller Address 1:	4412 Bluemel Road	Lat Second:
Driller Address 2:		Longitude:
Driller City:	San Antonio	Long Degree:
Driller State:	TX	Long Minute:
Driller Zip:	78240	Long Second:
Driller Oth Cntry:		Hor Datum Type:
Driller Country:		Grid No:
Elevation:		Loc Verfd by Drllr:
Company Name:	Vortex Drilling, Inc.	No
Original Company Name:		
Plugging Method:	Pour in 3/8 bentonite chips when standing water in well is less than 100 feet depth, cement top 2 feet	
Comments:	No Data	
Well Location Description:		

Map Key	Direction	Distance (mi)	Distance (ft)	Elevation (ft)	DB
3	W	0.00	6.77	647.99	PLUGGED WELLS

License No:	55002	Well Address 1:	East Cesar E. Chavez Blvd. & Indianola St.
Variance No:		Well Address 2:	
Plug Rpt Track No:	92688	Well City:	San Antonio
Well Rpt Track No:	176037	Well Zip:	78206
Date Submitted:	2014-02-17	Owner Well No:	SB/MW-11
No Wells Plugged:		Owner Name:	General Services Admin.
Plugging Name:	Gary B. Leifeste	Owner Address 1:	East Cesar E. Chavez Blvd. /Indianola St.
Plugging Mtd Descr:		Owner Address 2:	
Plugging Date:	2014-02-12	Owner City:	San Antonio
Orig License No:	55002	Owner State:	TX
Orig Driller Name:	Gary B. Leifeste	Owner Zip:	78206
Original Well Use:	Monitor	Owner Oth Cntry:	
Orig Wel Use Descr:		Owner Country:	
Orig Drill Date:	2009-04-15	County:	Bexar
Apprentice Reg No:		Latitude:	29.416667
Apprentice Signed:		Lat Degree:	29

Wells and Additional Sources Detail Report

Driller Signed:	Gary B. Leifeste	Lat Minute:	25
Driller Address 1:	4412 Bluemel Road	Lat Second:	0
Driller Address 2:		Longitude:	-98.483611
Driller City:	San Antonio	Long Degree:	98
Driller State:	TX	Long Minute:	29
Driller Zip:	78240	Long Second:	1
Driller Oth Cntry:		Hor Datum Type:	
Driller Country:		Grid No:	68-37-4
Elevation:		Loc Verfd by Drllr:	No
Company Name:	Vortex Drilling, Inc.		
Original Company Name:			
Plugging Method:	Pour in 3/8 bentonite chips when standing water in well is less than 100 feet depth, cement top 2 feet		
Comments:	No Data		
Well Location Description:			

Map Key	Direction	Distance (mi)	Distance (ft)	Elevation (ft)	DB
3	W	0.00	6.77	647.99	PLUGGED WELLS

License No:	55002	Well Address 1:	655 East Cesar E. Chavez Blvd.
Variance No:		Well Address 2:	
Plug Rpt Track No:	92700	Well City:	San Antonio
Well Rpt Track No:	234001	Well Zip:	78206
Date Submitted:	2014-02-18	Owner Well No:	MW-23
No Wells Plugged:		Owner Name:	General Services Admin.
Plugging Name:	Gary B. Leifeste	Owner Address 1:	819 Taylor St., Room 11A01
Plugging Mtd Descr:	See Comments	Owner Address 2:	
Plugging Date:	2014-02-11	Owner City:	Fort Worth
Orig License No:	54776	Owner State:	TX
Orig Driller Name:	Robert Joiner	Owner Zip:	76102
Original Well Use:	Monitor	Owner Oth Cntry:	
Orig Wel Use Descr:		Owner Country:	
Orig Drill Date:	2010-10-07	County:	Bexar
Apprentice Reg No:		Latitude:	29.416667
Apprentice Signed:		Lat Degree:	29
Driller Signed:	Gary B. Leifeste	Lat Minute:	25
Driller Address 1:	4412 Bluemel Road	Lat Second:	0
Driller Address 2:		Longitude:	-98.483611
Driller City:	San Antonio	Long Degree:	98
Driller State:	TX	Long Minute:	29
Driller Zip:	78240	Long Second:	1
Driller Oth Cntry:		Hor Datum Type:	
Driller Country:		Grid No:	68-37-4
Elevation:		Loc Verfd by Drllr:	No
Company Name:	Vortex Drilling, Inc.		
Original Company Name:			
Plugging Method:	Other		

Wells and Additional Sources Detail Report

Comments: Unable to find well due to new asphalt being poured over the area.

Well Location Description:

Map Key	Direction	Distance (mi)	Distance (ft)	Elevation (ft)	DB
14	WNW	0.04	198.48	647.65	PLUGGED WELLS

License No:	55002	Well Address 1:	East Cesar E. Chavez Blvd. & Indianola St.
Variance No:		Well Address 2:	
Plug Rpt Track No:	92686	Well City:	San Antonio
Well Rpt Track No:	176028	Well Zip:	78206
Date Submitted:	2014-02-17	Owner Well No:	SB/MW-9
No Wells Plugged:		Owner Name:	General Services Admin.
Plugging Name:	Gary B. Leifeste	Owner Address 1:	East Cesar E. Chavez Blvd. /Indianola St.
Plugging Mtd Descr:		Owner Address 2:	
Plugging Date:	2014-02-11	Owner City:	San Antonio
Orig License No:	55002	Owner State:	TX
Orig Driller Name:	Gary B. Leifeste	Owner Zip:	78206
Original Well Use:	Monitor	Owner Oth Cntry:	
Orig Wel Use Descr:		Owner Country:	
Orig Drill Date:	2009-04-15	County:	Bexar
Apprentice Reg No:		Latitude:	29.417222
Apprentice Signed:		Lat Degree:	29
Driller Signed:	Gary B. Leifeste	Lat Minute:	25
Driller Address 1:	4412 Bluemel Road	Lat Second:	2
Driller Address 2:		Longitude:	-98.484167
Driller City:	San Antonio	Long Degree:	98
Driller State:	TX	Long Minute:	29
Driller Zip:	78240	Long Second:	3
Driller Oth Cntry:		Hor Datum Type:	
Driller Country:		Grid No:	68-37-4
Elevation:		Loc Verfd by Drllr:	No
Company Name:	Vortex Drilling, Inc.		
Original Company Name:			
Plugging Method:	Pour in 3/8 bentonite chips when standing water in well is less than 100 feet depth, cement top 2 feet		
Comments:	No Data		
Well Location Description:			

Map Key	Direction	Distance (mi)	Distance (ft)	Elevation (ft)	DB
16	WNW	0.05	270.78	644.80	PLUGGED WELLS

License No:	55002	Well Address 1:	East Cesar E. Chavez Blvd. & Indianola St.
Variance No:		Well Address 2:	
Plug Rpt Track No:	92701	Well City:	San Antonio
Well Rpt Track No:	176039	Well Zip:	78206

Wells and Additional Sources Detail Report

Date Submitted:	2014-02-18	Owner Well No:	SB/MW-13
No Wells Plugged:		Owner Name:	General Services Admin.
Plugging Name:	Gary B. Leifeste	Owner Address 1:	East Cesar E. Chavez Blvd. /Indianola St.
Plugging Mtd Descr:	See Comments	Owner Address 2:	
Plugging Date:	2014-02-11	Owner City:	San Antonio
Orig License No:	55002	Owner State:	TX
Orig Driller Name:	Gary B. Leifeste	Owner Zip:	78206
Original Well Use:	Monitor	Owner Oth Cntry:	
Orig Wel Use Descr:		Owner Country:	
Orig Drill Date:	2009-04-14	County:	Bexar
Apprentice Reg No:		Latitude:	29.416944
Apprentice Signed:		Lat Degree:	29
Driller Signed:	Gary B. Leifeste	Lat Minute:	25
Driller Address 1:	4412 Bluemel Road	Lat Second:	1
Driller Address 2:		Longitude:	-98.484445
Driller City:	San Antonio	Long Degree:	98
Driller State:	TX	Long Minute:	29
Driller Zip:	78240	Long Second:	4
Driller Oth Cntry:		Hor Datum Type:	
Driller Country:		Grid No:	68-37-4
Elevation:		Loc Verfd by Drllr:	No
Company Name:	Vortex Drilling, Inc.		
Original Company Name:			
Plugging Method:	Other		
Comments:	Unable to find well due to new asphalt being poured over the area.		
Well Location Description:			

Map Key	Direction	Distance (mi)	Distance (ft)	Elevation (ft)	DB
18	W	0.05	273.59	644.46	PLUGGED WELLS

License No:	55002	Well Address 1:	East Cesar E. Chavez Blvd. & Indianola St.
Variance No:		Well Address 2:	
Plug Rpt Track No:	92692	Well City:	San Antonio
Well Rpt Track No:	176519	Well Zip:	78206
Date Submitted:	2014-02-17	Owner Well No:	SB/MW-14
No Wells Plugged:		Owner Name:	General Services Admin.
Plugging Name:	Gary B. Leifeste	Owner Address 1:	East Cesar E. Chavez Blvd. /Indianola St.
Plugging Mtd Descr:		Owner Address 2:	
Plugging Date:	2014-02-11	Owner City:	San Antonio
Orig License No:	54776	Owner State:	TX
Orig Driller Name:	Robert Joiner	Owner Zip:	78206
Original Well Use:	Monitor	Owner Oth Cntry:	
Orig Wel Use Descr:		Owner Country:	
Orig Drill Date:	2009-04-16	County:	Bexar
Apprentice Reg No:		Latitude:	29.416389

Wells and Additional Sources Detail Report

Apprentice Signed:	Lat Degree: 29
Driller Signed: Gary B. Leifeste	Lat Minute: 24
Driller Address 1: 4412 Bluemel Road	Lat Second: 59
Driller Address 2:	Longitude: -98.484445
Driller City: San Antonio	Long Degree: 98
Driller State: TX	Long Minute: 29
Driller Zip: 78240	Long Second: 4
Driller Oth Cntry:	Hor Datum Type:
Driller Country:	Grid No: 68-37-7
Elevation:	Loc Verfd by Drllr: No
Company Name: Vortex Drilling, Inc.	
Original Company Name:	
Plugging Method: Pour in 3/8 bentonite chips when standing water in well is less than 100 feet depth, cement top 2 feet	
Comments: No Data	
Well Location Description:	

Map Key	Direction	Distance (mi)	Distance (ft)	Elevation (ft)	DB
18	W	0.05	273.59	644.46	PLUGGED WELLS

License No: 55002	Well Address 1: East Cesar E. Chavez Blvd. & Indianola St.
Variance No:	Well Address 2:
Plug Rpt Track No: 92690	Well City: San Antonio
Well Rpt Track No: 176025	Well Zip: 78206
Date Submitted: 2014-02-17	Owner Well No: SB/MW-8A
No Wells Plugged:	Owner Name: General Services Admin.
Plugging Name: Gary B. Leifeste	Owner Address 1: East Cesar E. Chavez Blvd. /Indianola St.
Plugging Mtd Descr:	Owner Address 2:
Plugging Date: 2014-02-12	Owner City: San Antonio
Orig License No: 55002	Owner State: TX
Orig Driller Name: Gary B. Leifeste	Owner Zip: 78206
Original Well Use: Monitor	Owner Oth Cntry:
Orig Wel Use Descr:	Owner Country:
Orig Drill Date: 2009-04-16	County: Bexar
Apprentice Reg No:	Latitude: 29.416389
Apprentice Signed:	Lat Degree: 29
Driller Signed: Gary B. Leifeste	Lat Minute: 24
Driller Address 1: 4412 Bluemel Road	Lat Second: 59
Driller Address 2:	Longitude: -98.484445
Driller City: San Antonio	Long Degree: 98
Driller State: TX	Long Minute: 29
Driller Zip: 78240	Long Second: 4
Driller Oth Cntry:	Hor Datum Type:
Driller Country:	Grid No: 68-37-7
Elevation:	Loc Verfd by Drllr: No
Company Name: Vortex Drilling, Inc.	
Original Company Name:	

Wells and Additional Sources Detail Report

Plugging Method: Pour in 3/8 bentonite chips when standing water in well is less than 100 feet depth, cement top 2 feet
 Comments: No Data
 Well Location Description:

Map Key	Direction	Distance (mi)	Distance (ft)	Elevation (ft)	DB
20	WSW	0.05	286.22	644.10	PLUGGED WELLS

License No:	59856	Well Address 1:	207 Labor Street
Variance No:		Well Address 2:	
Plug Rpt Track No:	184003	Well City:	San Antonio
Well Rpt Track No:	377578	Well Zip:	78210
Date Submitted:	2019-02-05	Owner Well No:	B-2/MW-2
No Wells Plugged:	1	Owner Name:	City of San Antonio
Plugging Name:	Juan R Martinez	Owner Address 1:	P.O. Box 839975
Plugging Mtd Descr:		Owner Address 2:	
Plugging Date:	2019-01-31	Owner City:	San Antonio
Orig License No:	55002	Owner State:	TX
Orig Driller Name:	Gary B Leifeste	Owner Zip:	78204
Original Well Use:	Monitor	Owner Oth Cntry:	
Orig Wel Use Descr:		Owner Country:	
Orig Drill Date:	2014-09-18	County:	Bexar
Apprentice Reg No:	60326	Latitude:	29.41568
Apprentice Signed:	Steven Stackhouse	Lat Degree:	29
Driller Signed:	Juan R. Martinez	Lat Minute:	24
Driller Address 1:	4412 Bluemel	Lat Second:	56.45
Driller Address 2:		Longitude:	-98.48409
Driller City:	San Antonio	Long Degree:	98
Driller State:	TX	Long Minute:	29
Driller Zip:	78240	Long Second:	2.72
Driller Oth Cntry:		Hor Datum Type:	
Driller Country:		Grid No:	68-37-7
Elevation:		Loc Verfd by Drllr:	Yes
Company Name:	Vortex Drilling		
Original Company Name:	Vortex Drilling Inc		
Plugging Method:	Pour in 3/8 bentonite chips when standing water in well is less than 100 feet depth, cement top 2 feet		
Comments:			
Well Location Description:			

Map Key	Direction	Distance (mi)	Distance (ft)	Elevation (ft)	DB
22	WSW	0.06	322.16	643.59	PLUGGED WELLS

License No:	59856	Well Address 1:	207 Labor Street
Variance No:		Well Address 2:	
Plug Rpt Track No:	184005	Well City:	San Antonio
Well Rpt Track No:	377580	Well Zip:	78210
Date Submitted:	2019-02-05	Owner Well No:	B-3/MW-3

Wells and Additional Sources Detail Report

No Wells Plugged:	1	Owner Name:	City of San Antonio
Plugger Name:	Juan R Martinez	Owner Address 1:	P.O. Box 839975
Plugging Mtd Descr:		Owner Address 2:	
Plugging Date:	2019-01-31	Owner City:	San Antonio
Orig License No:	55002	Owner State:	TX
Orig Driller Name:	Gary B Leifeste	Owner Zip:	78283
Original Well Use:	Monitor	Owner Oth Cntry:	
Orig Wel Use Descr:		Owner Country:	
Orig Drill Date:	2014-09-19	County:	Bexar
Apprentice Reg No:	60326	Latitude:	29.415641
Apprentice Signed:	Steven Stackhouse	Lat Degree:	29
Driller Signed:	Juan R. Martinez	Lat Minute:	24
Driller Address 1:	4412 Bluemel	Lat Second:	56.31
Driller Address 2:		Longitude:	-98.484219
Driller City:	San Antonio	Long Degree:	98
Driller State:	TX	Long Minute:	29
Driller Zip:	78240	Long Second:	3.19
Driller Oth Cntry:		Hor Datum Type:	
Driller Country:		Grid No:	68-37-7
Elevation:		Loc Verfd by Drllr:	Yes
Company Name:	Vortex Drilling		
Original Company Name:	Vortex Drilling Inc		
Plugging Method:	Pour in 3/8 bentonite chips when standing water in well is less than 100 feet depth, cement top 2 feet		
Comments:			
Well Location Description:			

Map Key	Direction	Distance (mi)	Distance (ft)	Elevation (ft)	DB
24	WSW	0.06	336.03	643.37	PLUGGED WELLS

License No:	59856	Well Address 1:	207 Labor Street
Variance No:		Well Address 2:	
Plug Rpt Track No:	184002	Well City:	San Antonio
Well Rpt Track No:	377571	Well Zip:	78210
Date Submitted:	2019-02-05	Owner Well No:	B-1/MW-1
No Wells Plugged:	1	Owner Name:	City of San Antonio
Plugger Name:	Juan R Martinez	Owner Address 1:	P.O. Box 839975
Plugging Mtd Descr:		Owner Address 2:	
Plugging Date:	2019-01-31	Owner City:	San Antonio
Orig License No:	55002	Owner State:	TX
Orig Driller Name:	Gary B Leifeste	Owner Zip:	78283
Original Well Use:	Monitor	Owner Oth Cntry:	
Orig Wel Use Descr:		Owner Country:	
Orig Drill Date:	2014-09-18	County:	Bexar
Apprentice Reg No:	60326	Latitude:	29.415481
Apprentice Signed:	Steven Stackhouse	Lat Degree:	29
Driller Signed:	Juan R. Martinez	Lat Minute:	24

Wells and Additional Sources Detail Report

Driller Address 1:	4412 Bluemel	Lat Second:	55.73
Driller Address 2:		Longitude:	-98.484041
Driller City:	San Antonio	Long Degree:	98
Driller State:	TX	Long Minute:	29
Driller Zip:	78240	Long Second:	2.55
Driller Oth Cntry:		Hor Datum Type:	
Driller Country:		Grid No:	68-37-7
Elevation:		Loc Verfd by Drllr:	Yes
Company Name:	Vortex Drilling		
Original Company Name:	Vortex Drilling Inc		
Plugging Method:	Pour in 3/8 bentonite chips when standing water in well is less than 100 feet depth, cement top 2 feet		
Comments:			
Well Location Description:			

Map Key	Direction	Distance (mi)	Distance (ft)	Elevation (ft)	DB
26	W	0.08	447.40	643.75	PLUGGED WELLS

License No:	55002	Well Address 1:	East Cesar E. Chavez Blvd. & Indianola St.
Variance No:		Well Address 2:	
Plug Rpt Track No:	92694	Well City:	San Antonio
Well Rpt Track No:	176516	Well Zip:	78206
Date Submitted:	2014-02-17	Owner Well No:	SB/MW-20
No Wells Plugged:		Owner Name:	General Services Admin.
Plugging Name:	Gary B. Leifeste	Owner Address 1:	East Cesar E. Chavez Blvd. /Indianola St.
Plugging Mtd Descr:		Owner Address 2:	
Plugging Date:	2014-02-11	Owner City:	San Antonio
Orig License No:	54776	Owner State:	TX
Orig Driller Name:	Robert Joiner	Owner Zip:	78206
Original Well Use:	Monitor	Owner Oth Cntry:	
Orig Wel Use Descr:		Owner Country:	
Orig Drill Date:	2009-04-16	County:	Bexar
Apprentice Reg No:		Latitude:	29.416944
Apprentice Signed:		Lat Degree:	29
Driller Signed:	Gary B. Leifeste	Lat Minute:	25
Driller Address 1:	4412 Bluemel Road	Lat Second:	1
Driller Address 2:		Longitude:	-98.485
Driller City:	San Antonio	Long Degree:	98
Driller State:	TX	Long Minute:	29
Driller Zip:	78240	Long Second:	6
Driller Oth Cntry:		Hor Datum Type:	
Driller Country:		Grid No:	68-37-4
Elevation:		Loc Verfd by Drllr:	No
Company Name:	Vortex Drilling, Inc.		
Original Company Name:			
Plugging Method:	Pour in 3/8 bentonite chips when standing water in well is less than 100 feet depth, cement top 2 feet		
Comments:	No Data		

Wells and Additional Sources Detail Report

Well Location Description:

Map Key	Direction	Distance (mi)	Distance (ft)	Elevation (ft)	DB
26	W	0.08	447.40	643.75	PLUGGED WELLS

License No:	55002	Well Address 1:	East Cesar E. Chavez Blvd. & Indianola St.
Variance No:		Well Address 2:	
Plug Rpt Track No:	92693	Well City:	San Antonio
Well Rpt Track No:	176051	Well Zip:	78206
Date Submitted:	2014-02-17	Owner Well No:	SB/MW-17
No Wells Plugged:		Owner Name:	General Services Admin.
Plugging Name:	Gary B. Leifeste	Owner Address 1:	East Cesar E. Chavez Blvd. /Indianola St.
Plugging Mtd Descr:		Owner Address 2:	
Plugging Date:	2014-02-11	Owner City:	San Antonio
Orig License No:	55002	Owner State:	TX
Orig Driller Name:	Gary B. Leifeste	Owner Zip:	78206
Original Well Use:	Monitor	Owner Oth Cntry:	
Orig Wel Use Descr:		Owner Country:	
Orig Drill Date:	2009-04-16	County:	Bexar
Apprentice Reg No:		Latitude:	29.416944
Apprentice Signed:		Lat Degree:	29
Driller Signed:	Gary B. Leifeste	Lat Minute:	25
Driller Address 1:	4412 Bluemel Road	Lat Second:	1
Driller Address 2:		Longitude:	-98.485
Driller City:	San Antonio	Long Degree:	98
Driller State:	TX	Long Minute:	29
Driller Zip:	78240	Long Second:	6
Driller Oth Cntry:		Hor Datum Type:	
Driller Country:		Grid No:	68-37-4
Elevation:		Loc Verfd by Drllr:	No
Company Name:	Vortex Drilling, Inc.		
Original Company Name:			
Plugging Method:	Pour in 3/8 bentonite chips when standing water in well is less than 100 feet depth, cement top 2 feet		
Comments:	No Data		
Well Location Description:			

Map Key	Direction	Distance (mi)	Distance (ft)	Elevation (ft)	DB
27	W	0.09	448.81	643.00	PLUGGED WELLS

License No:	55002	Well Address 1:	655 East Cesar E. Chavez Blvd.
Variance No:		Well Address 2:	
Plug Rpt Track No:	92695	Well City:	San Antonio
Well Rpt Track No:	233999	Well Zip:	78206
Date Submitted:	2014-02-17	Owner Well No:	MW-22
No Wells Plugged:		Owner Name:	General Services Admin.

Wells and Additional Sources Detail Report

Plugging Name:	Gary B. Leifeste	Owner Address 1:	819 Taylor St., Room 11A01
Plugging Mtd Descr:		Owner Address 2:	
Plugging Date:	2014-02-11	Owner City:	Fort Worth
Orig License No:	54776	Owner State:	TX
Orig Driller Name:	Robert Joiner	Owner Zip:	76102
Original Well Use:	Monitor	Owner Oth Cntry:	
Orig Wel Use Descr:		Owner Country:	
Orig Drill Date:	2010-10-07	County:	Bexar
Apprentice Reg No:		Latitude:	29.416667
Apprentice Signed:		Lat Degree:	29
Driller Signed:	Gary B. Leifeste	Lat Minute:	25
Driller Address 1:	4412 Bluemel Road	Lat Second:	0
Driller Address 2:		Longitude:	-98.485
Driller City:	San Antonio	Long Degree:	98
Driller State:	TX	Long Minute:	29
Driller Zip:	78240	Long Second:	6
Driller Oth Cntry:		Hor Datum Type:	
Driller Country:		Grid No:	68-37-4
Elevation:		Loc Verfd by Drllr:	No
Company Name:	Vortex Drilling, Inc.		
Original Company Name:			
Plugging Method:	Pour in 3/8 bentonite chips when standing water in well is less than 100 feet depth, cement top 2 feet		
Comments:	No Data		
Well Location Description:			

Map Key	Direction	Distance (mi)	Distance (ft)	Elevation (ft)	DB
28	WNW	0.10	528.24	652.35	PLUGGED WELLS

License No:	55002	Well Address 1:	655 East Cesar E. Chavez Blvd.
Variance No:		Well Address 2:	
Plug Rpt Track No:	92691	Well City:	San Antonio
Well Rpt Track No:	233998	Well Zip:	78206
Date Submitted:	2014-02-17	Owner Well No:	MW-21
No Wells Plugged:		Owner Name:	General Services Admin.
Plugging Name:	Gary B. Leifeste	Owner Address 1:	819 Taylor St., Room 11A01
Plugging Mtd Descr:		Owner Address 2:	
Plugging Date:	2014-02-12	Owner City:	Fort Worth
Orig License No:	54776	Owner State:	TX
Orig Driller Name:	Robert Joiner	Owner Zip:	76102
Original Well Use:	Monitor	Owner Oth Cntry:	
Orig Wel Use Descr:		Owner Country:	
Orig Drill Date:	2010-10-07	County:	Bexar
Apprentice Reg No:		Latitude:	29.417778
Apprentice Signed:		Lat Degree:	29
Driller Signed:	Gary B. Leifeste	Lat Minute:	25
Driller Address 1:	4412 Bluemel Road	Lat Second:	4

Wells and Additional Sources Detail Report

Driller Address 2:	Longitude: -98.485
Driller City: San Antonio	Long Degree: 98
Driller State: TX	Long Minute: 29
Driller Zip: 78240	Long Second: 6
Driller Oth Cntry:	Hor Datum Type:
Driller Country:	Grid No: 68-37-4
Elevation:	Loc Verfd by Drllr: No
Company Name: Vortex Drilling, Inc.	
Original Company Name:	
Plugging Method:	Pour in 3/8 bentonite chips when standing water in well is less than 100 feet depth, cement top 2 feet
Comments:	No Data
Well Location Description:	

Map Key	Direction	Distance (mi)	Distance (ft)	Elevation (ft)	DB
41	ENE	0.16	854.43	659.52	PLUGGED WELLS

License No: 4868	Well Address 1: 100 Montana
Variance No:	Well Address 2:
Plug Rpt Track No: 103028	Well City: San Antonio
Well Rpt Track No: 398739	Well Zip: 78203
Date Submitted: 2015-07-08	Owner Well No: GP-11
No Wells Plugged:	Owner Name: Turner Construction Company
Plugging Name: James Neal	Owner Address 1: 1077 Central Parkway S. Ste 600
Plugging Mtd Descr:	Owner Address 2:
Plugging Date: 2015-05-14	Owner City: San Antonio
Orig License No: 59554	Owner State: TX
Orig Driller Name: Heriberto Martinez	Owner Zip: 78232
Original Well Use: Monitor	Owner Oth Cntry:
Orig Wel Use Descr:	Owner Country:
Orig Drill Date: 2015-05-05	County: Bexar
Apprentice Reg No:	Latitude: 29.418333
Apprentice Signed: David Lozano	Lat Degree: 29
Driller Signed: James Neal	Lat Minute: 25
Driller Address 1: 4412 Bluemel Road	Lat Second: 6
Driller Address 2:	Longitude: -98.478889
Driller City: San Antonio	Long Degree: 98
Driller State: TX	Long Minute: 28
Driller Zip: 78240	Long Second: 44
Driller Oth Cntry:	Hor Datum Type:
Driller Country:	Grid No: 68-37-4
Elevation:	Loc Verfd by Drllr: No
Company Name: Vortex Drilling Inc.	
Original Company Name:	
Plugging Method:	Pour in 3/8 bentonite chips when standing water in well is less than 100 feet depth, cement top 2 feet
Comments:	No Data
Well Location Description:	

Wells and Additional Sources Detail Report

Map Key	Direction	Distance (mi)	Distance (ft)	Elevation (ft)	DB
41	ENE	0.16	854.43	659.52	PLUGGED WELLS

License No:	3256	Well Address 1:	100 Montana
Variance No:		Well Address 2:	
Plug Rpt Track No:	103024	Well City:	San Antonio
Well Rpt Track No:	397906	Well Zip:	78203
Date Submitted:	2015-07-08	Owner Well No:	GP-3
No Wells Plugged:		Owner Name:	Turner Construction Company
Plugging Name:	Gary T May	Owner Address 1:	1077 Central Parkway S. Ste 600
Plugging Mtd Descr:		Owner Address 2:	
Plugging Date:	2015-06-26	Owner City:	San Antonio
Orig License No:	59554	Owner State:	TX
Orig Driller Name:	Heriberto Martinez	Owner Zip:	78232
Original Well Use:	Monitor	Owner Oth Cntry:	
Orig Wel Use Descr:		Owner Country:	
Orig Drill Date:	2015-05-04	County:	Bexar
Apprentice Reg No:		Latitude:	29.418333
Apprentice Signed:		Lat Degree:	29
Driller Signed:	Gary T May	Lat Minute:	25
Driller Address 1:	4412 Bluemel Road	Lat Second:	6
Driller Address 2:		Longitude:	-98.478889
Driller City:	San Antonio	Long Degree:	98
Driller State:	TX	Long Minute:	28
Driller Zip:	78240	Long Second:	44
Driller Oth Cntry:		Hor Datum Type:	
Driller Country:		Grid No:	68-37-4
Elevation:		Loc Verfd by Drllr:	No
Company Name:	Vortex Drilling Inc.		
Original Company Name:			
Plugging Method:	Pour in 3/8 bentonite chips when standing water in well is less than 100 feet depth, cement top 2 feet		
Comments:	No Data		
Well Location Description:			

Map Key	Direction	Distance (mi)	Distance (ft)	Elevation (ft)	DB
41	ENE	0.16	854.43	659.52	PLUGGED WELLS

License No:	4868	Well Address 1:	100 Montana
Variance No:		Well Address 2:	
Plug Rpt Track No:	103027	Well City:	San Antonio
Well Rpt Track No:	398740	Well Zip:	78203
Date Submitted:	2015-07-08	Owner Well No:	GP-14
No Wells Plugged:		Owner Name:	Turner Construction Company
Plugging Name:	James Neal	Owner Address 1:	1077 Central Parkway S. Ste 600
Plugging Mtd Descr:		Owner Address 2:	

Wells and Additional Sources Detail Report

Plugging Date:	2015-05-14	Owner City:	San Antonio
Orig License No:	59554	Owner State:	TX
Orig Driller Name:	Heriberto Martinez	Owner Zip:	78232
Original Well Use:	Monitor	Owner Oth Cntry:	
Orig Wel Use Descr:		Owner Country:	
Orig Drill Date:	2015-05-06	County:	Bexar
Apprentice Reg No:		Latitude:	29.418333
Apprentice Signed:	David Lozano	Lat Degree:	29
Driller Signed:	James Neal	Lat Minute:	25
Driller Address 1:	4412 Bluemel Road	Lat Second:	6
Driller Address 2:		Longitude:	-98.478889
Driller City:	San Antonio	Long Degree:	98
Driller State:	TX	Long Minute:	28
Driller Zip:	78240	Long Second:	44
Driller Oth Cntry:		Hor Datum Type:	
Driller Country:		Grid No:	68-37-4
Elevation:		Loc Verfd by Drllr:	No
Company Name:	Vortex Drilling Inc.		
Original Company Name:			
Plugging Method:	Pour in 3/8 bentonite chips when standing water in well is less than 100 feet depth, cement top 2 feet		
Comments:	No Data		
Well Location Description:			

Map Key	Direction	Distance (mi)	Distance (ft)	Elevation (ft)	DB
41	ENE	0.16	854.43	659.52	PLUGGED WELLS

License No:	3256	Well Address 1:	100 Montana
Variance No:		Well Address 2:	
Plug Rpt Track No:	103025	Well City:	San Antonio
Well Rpt Track No:	397922	Well Zip:	78203
Date Submitted:	2015-07-08	Owner Well No:	GP-10
No Wells Plugged:		Owner Name:	Turner Construction Company
Plugging Name:	Gary T May	Owner Address 1:	1077 Central Parkway S. Ste 600
Plugging Mtd Descr:		Owner Address 2:	
Plugging Date:	2015-06-26	Owner City:	San Antonio
Orig License No:	59554	Owner State:	TX
Orig Driller Name:	Heriberto Martinez	Owner Zip:	78232
Original Well Use:	Monitor	Owner Oth Cntry:	
Orig Wel Use Descr:		Owner Country:	
Orig Drill Date:	2015-05-04	County:	Bexar
Apprentice Reg No:		Latitude:	29.418333
Apprentice Signed:		Lat Degree:	29
Driller Signed:	Gary T May	Lat Minute:	25
Driller Address 1:	4412 Bluemel Road	Lat Second:	6
Driller Address 2:		Longitude:	-98.478889
Driller City:	San Antonio	Long Degree:	98

Wells and Additional Sources Detail Report

Driller State:	TX	Long Minute:	28
Driller Zip:	78240	Long Second:	44
Driller Oth Cntry:		Hor Datum Type:	
Driller Country:		Grid No:	68-37-4
Elevation:		Loc Verfd by Drllr:	No
Company Name:	Vortex Drilling Inc.		
Original Company Name:			
Plugging Method:	Pour in 3/8 bentonite chips when standing water in well is less than 100 feet depth, cement top 2 feet		
Comments:	No Data		
Well Location Description:			

Map Key	Direction	Distance (mi)	Distance (ft)	Elevation (ft)	DB
49	NW	0.18	926.77	653.62	PLUGGED WELLS

License No:	55002	Well Address 1:	East Cesar E. Chavez Blvd. & Indianola St.
Variance No:		Well Address 2:	
Plug Rpt Track No:	92689	Well City:	San Antonio
Well Rpt Track No:	176023	Well Zip:	78206
Date Submitted:	2014-02-17	Owner Well No:	SB/MW-3
No Wells Plugged:		Owner Name:	General Services Admin.
Plugging Name:	Gary B. Leifeste	Owner Address 1:	East Cesar E. Chavez Blvd. /Indianola St.
Plugging Mtd Descr:		Owner Address 2:	
Plugging Date:	2014-02-12	Owner City:	San Antonio
Orig License No:	55002	Owner State:	TX
Orig Driller Name:	Gary B. Leifeste	Owner Zip:	78206
Original Well Use:	Monitor	Owner Oth Cntry:	
Orig Wel Use Descr:		Owner Country:	
Orig Drill Date:	2009-04-15	County:	Bexar
Apprentice Reg No:		Latitude:	29.418889
Apprentice Signed:		Lat Degree:	29
Driller Signed:	Gary B. Leifeste	Lat Minute:	25
Driller Address 1:	4412 Bluemel Road	Lat Second:	8
Driller Address 2:		Longitude:	-98.485556
Driller City:	San Antonio	Long Degree:	98
Driller State:	TX	Long Minute:	29
Driller Zip:	78240	Long Second:	8
Driller Oth Cntry:		Hor Datum Type:	
Driller Country:		Grid No:	68-37-4
Elevation:		Loc Verfd by Drllr:	No
Company Name:	Vortex Drilling, Inc.		
Original Company Name:			
Plugging Method:	Pour in 3/8 bentonite chips when standing water in well is less than 100 feet depth, cement top 2 feet		
Comments:	No Data		
Well Location Description:			

Map Key	Direction	Distance (mi)	Distance (ft)	Elevation (ft)	DB
---------	-----------	---------------	---------------	----------------	----

Wells and Additional Sources Detail Report

58 WNW 0.19 978.58 646.62 PLUGGED WELLS

License No:	60112	Well Address 1:	141, 211, 215 Lavaca and 620 Matagorda Streets
Variance No:		Well Address 2:	
Plug Rpt Track No:	176541	Well City:	San Antonio
Well Rpt Track No:	476085	Well Zip:	78210
Date Submitted:	2018-04-10	Owner Well No:	B-7
No Wells Plugged:	1	Owner Name:	Silver Ventures, Inc.
Plugging Name:	DAVID R LOZANO	Owner Address 1:	303 Pearl Parkway, Suite 300
Plugging Mtd Descr:		Owner Address 2:	
Plugging Date:	2018-03-30	Owner City:	San Antonio
Orig License No:	60112	Owner State:	TX
Orig Driller Name:	DAVID R LOZANO	Owner Zip:	78215
Original Well Use:	Monitor	Owner Oth Cntry:	
Orig Wel Use Descr:		Owner Country:	
Orig Drill Date:	2018-03-30	County:	Bexar
Apprentice Reg No:		Latitude:	29.417472
Apprentice Signed:	Justin T. May	Lat Degree:	29
Driller Signed:	David R. Lozano	Lat Minute:	25
Driller Address 1:	4412 Bluemel Road	Lat Second:	2.9
Driller Address 2:		Longitude:	-98.486623
Driller City:	San Antonio	Long Degree:	98
Driller State:	TX	Long Minute:	29
Driller Zip:	78240	Long Second:	11.84
Driller Oth Cntry:		Hor Datum Type:	
Driller Country:		Grid No:	68-37-4
Elevation:		Loc Verfd by Drllr:	Yes
Company Name:	Vortex Drilling Inc.		
Original Company Name:	Vortex Drilling Inc.		
Plugging Method:	Pour in 3/8 bentonite chips when standing water in well is less than 100 feet depth, cement top 2 feet		
Comments:			
Well Location Description:			

Map Key	Direction	Distance (mi)	Distance (ft)	Elevation (ft)	DB
62	NE	0.19	989.59	660.29	PLUGGED WELLS

License No:	59856	Well Address 1:	Staybridge Suites Parking Lot #2
Variance No:		Well Address 2:	Hoefgen Avenue
Plug Rpt Track No:	172347	Well City:	San Antonio
Well Rpt Track No:	463321	Well Zip:	78205
Date Submitted:	2017-10-24	Owner Well No:	SB-2 (TW-1)
No Wells Plugged:	1	Owner Name:	Zachry Realty, LLC
Plugging Name:	Juan R Martinez	Owner Address 1:	2330 North Loop 1604 West
Plugging Mtd Descr:		Owner Address 2:	
Plugging Date:	2017-10-06	Owner City:	San Antonio

Wells and Additional Sources Detail Report

Orig License No:	59856	Owner State:	TX
Orig Driller Name:	Juan R Martinez	Owner Zip:	78205
Original Well Use:	Monitor	Owner Oth Cntry:	
Orig Wel Use Descr:		Owner Country:	
Orig Drill Date:	2017-10-06	County:	Bexar
Apprentice Reg No:		Latitude:	29.419274
Apprentice Signed:	Juan Hernandez	Lat Degree:	29
Driller Signed:	Juan R Martinez	Lat Minute:	25
Driller Address 1:	4412 Bluemel	Lat Second:	9.39
Driller Address 2:		Longitude:	-98.479128
Driller City:	San Antonio	Long Degree:	98
Driller State:	TX	Long Minute:	28
Driller Zip:	78240	Long Second:	44.86
Driller Oth Cntry:		Hor Datum Type:	
Driller Country:		Grid No:	68-37-4
Elevation:		Loc Verfd by Drllr:	Yes
Company Name:	Vortex Drilling Inc.		
Original Company Name:	Vortex Drilling Inc.		
Plugging Method:	Pour in 3/8 bentonite chips when standing water in well is less than 100 feet depth, cement top 2 feet		
Comments:	Well was Plugged and Abandoned same day.		
Well Location Description:			

Map Key	Direction	Distance (mi)	Distance (ft)	Elevation (ft)	DB
93	NNE	0.25	1,304.37	659.62	PLUGGED WELLS

License No:	59856	Well Address 1:	Sunset Station
Variance No:		Well Address 2:	106 Heiman Street
Plug Rpt Track No:	172352	Well City:	San Antonio
Well Rpt Track No:	463341	Well Zip:	78205
Date Submitted:	2017-10-24	Owner Well No:	SB-2 (TW-2)
No Wells Plugged:	1	Owner Name:	Zachry Realty, LLC
Plugging Name:	Juan R Martinez	Owner Address 1:	2330 North Loop 1604 West
Plugging Mtd Descr:		Owner Address 2:	
Plugging Date:	2017-10-06	Owner City:	San Antonio
Orig License No:	59856	Owner State:	TX
Orig Driller Name:	Juan R Martinez	Owner Zip:	78205
Original Well Use:	Monitor	Owner Oth Cntry:	
Orig Wel Use Descr:		Owner Country:	
Orig Drill Date:	2017-10-06	County:	Bexar
Apprentice Reg No:		Latitude:	29.420889
Apprentice Signed:	Juan Hernandez	Lat Degree:	29
Driller Signed:	Juan R Martinez	Lat Minute:	25
Driller Address 1:	4412 Bluemel	Lat Second:	15.2
Driller Address 2:		Longitude:	-98.479419
Driller City:	San Antonio	Long Degree:	98
Driller State:	TX	Long Minute:	28

Wells and Additional Sources Detail Report

Driller Zip:	78240	Long Second:	45.91
Driller Oth Cntry:		Hor Datum Type:	
Driller Country:		Grid No:	68-37-4
Elevation:		Loc Verfd by Drllr:	Yes
Company Name:	Vortex Drilling Inc.		
Original Company Name:	Vortex Drilling Inc.		
Plugging Method:	Pour in 3/8 bentonite chips when standing water in well is less than 100 feet depth, cement top 2 feet		
Comments:			
Well Location Description:			

Map Key	Direction	Distance (mi)	Distance (ft)	Elevation (ft)	DB
95	NNE	0.25	1,317.96	658.84	PLUGGED WELLS

License No:	59856	Well Address 1:	Sunset Station
Variance No:		Well Address 2:	106 Heiman Street
Plug Rpt Track No:	172353	Well City:	San Antonio
Well Rpt Track No:	463342	Well Zip:	78205
Date Submitted:	2017-10-24	Owner Well No:	SB-3 (TW-3)
No Wells Plugged:	1	Owner Name:	Zachry Realty, LLC
Plugging Name:	Juan R Martinez	Owner Address 1:	2330 North Loop 1604 West
Plugging Mtd Descr:		Owner Address 2:	
Plugging Date:	2017-10-06	Owner City:	San Antonio
Orig License No:	59856	Owner State:	TX
Orig Driller Name:	Juan R Martinez	Owner Zip:	78205
Original Well Use:	Monitor	Owner Oth Cntry:	
Orig Wel Use Descr:		Owner Country:	
Orig Drill Date:	2017-10-06	County:	Bexar
Apprentice Reg No:		Latitude:	29.420966
Apprentice Signed:	Juan Hernandez	Lat Degree:	29
Driller Signed:	Juan R Martinez	Lat Minute:	25
Driller Address 1:	4412 Bluemel	Lat Second:	15.48
Driller Address 2:		Longitude:	-98.479458
Driller City:	San Antonio	Long Degree:	98
Driller State:	TX	Long Minute:	28
Driller Zip:	78240	Long Second:	46.05
Driller Oth Cntry:		Hor Datum Type:	
Driller Country:		Grid No:	68-37-4
Elevation:		Loc Verfd by Drllr:	Yes
Company Name:	Vortex Drilling Inc.		
Original Company Name:	Vortex Drilling Inc.		
Plugging Method:	Pour in 3/8 bentonite chips when standing water in well is less than 100 feet depth, cement top 2 feet		
Comments:			
Well Location Description:			

Map Key	Direction	Distance (mi)	Distance (ft)	Elevation (ft)	DB
101	NE	0.25	1,337.13	660.93	PLUGGED WELLS

Wells and Additional Sources Detail Report

License No: 55002	Well Address 1: 123 Hoefgen Ave.
Variance No:	Well Address 2:
Plug Rpt Track No: 140645	Well City: San Antonio
Well Rpt Track No: 313982	Well Zip: 78205
Date Submitted: 2013-03-20	Owner Well No: STAY-SB-2 (N)
No Wells Plugged:	Owner Name: Zachry Realty
Plugging Name: Gary B. Leifeste	Owner Address 1: 123 Hoefgen Ave.
Plugging Mtd Descr:	Owner Address 2:
Plugging Date: 2013-03-01	Owner City: San Antonio
Orig License No: 55002	Owner State: TX
Orig Driller Name: Gary B Leifeste	Owner Zip: 78205
Original Well Use: Monitor	Owner Oth Cntry:
Orig Wel Use Descr:	Owner Country:
Orig Drill Date: 2013-03-01	County: Bexar
Apprentice Reg No:	Latitude: 29.420555
Apprentice Signed:	Lat Degree: 29
Driller Signed: Gary B. Leifeste	Lat Minute: 25
Driller Address 1: 4412 Bluemel Road	Lat Second: 14
Driller Address 2:	Longitude: -98.478889
Driller City: San Antonio	Long Degree: 98
Driller State: TX	Long Minute: 28
Driller Zip: 78240	Long Second: 44
Driller Oth Cntry:	Hor Datum Type:
Driller Country:	Grid No: 68-37-4
Elevation:	Loc Verfd by Drllr: No
Company Name: Vortex Drilling, Inc.	
Original Company Name: Vortex Drilling, Inc.	
Plugging Method: Unknown	
Comments:	
Well Location Description:	

Map Key	Direction	Distance (mi)	Distance (ft)	Elevation (ft)	DB
101	NE	0.25	1,337.13	660.93	PLUGGED WELLS

License No: 55002	Well Address 1: 123 Hoefgen Ave.
Variance No:	Well Address 2:
Plug Rpt Track No: 140644	Well City: San Antonio
Well Rpt Track No: 313980	Well Zip: 78205
Date Submitted: 2013-03-20	Owner Well No: STAY-SB-1 (S)
No Wells Plugged:	Owner Name: Zachry Realty
Plugging Name: Gary B. Leifeste	Owner Address 1: 123 Hoefgen Ave.
Plugging Mtd Descr:	Owner Address 2:
Plugging Date: 2013-03-01	Owner City: San Antonio
Orig License No: 55002	Owner State: TX
Orig Driller Name: Gary B Leifeste	Owner Zip: 78205

Wells and Additional Sources Detail Report

Original Well Use:	Monitor	Owner Oth Cntry:	
Orig Wel Use Descr:		Owner Country:	
Orig Drill Date:	2013-03-01	County:	Bexar
Apprentice Reg No:		Latitude:	29.420555
Apprentice Signed:		Lat Degree:	29
Driller Signed:	Gary B. Leifeste	Lat Minute:	25
Driller Address 1:	4412 Bluemel Road	Lat Second:	14
Driller Address 2:		Longitude:	-98.478889
Driller City:	San Antonio	Long Degree:	98
Driller State:	TX	Long Minute:	28
Driller Zip:	78240	Long Second:	44
Driller Oth Cntry:		Hor Datum Type:	
Driller Country:		Grid No:	68-37-4
Elevation:		Loc Verfd by Drllr:	No
Company Name:	Vortex Drilling, Inc.		
Original Company Name:	Vortex Drilling, Inc.		
Plugging Method:	Unknown		
Comments:			
Well Location Description:			

Map Key	Direction	Distance (mi)	Distance (ft)	Elevation (ft)	DB
111	NW	0.26	1,376.42	654.12	PLUGGED WELLS

License No:	4868	Well Address 1:	Hemisfair Civic Park
Variance No:		Well Address 2:	200 East Market Street
Plug Rpt Track No:	216666	Well City:	San Antonio
Well Rpt Track No:	438854	Well Zip:	78205
Date Submitted:	2022-02-25	Owner Well No:	B-116
No Wells Plugged:	1	Owner Name:	COSA-TCI
Plugging Name:	James E Neal	Owner Address 1:	114 West Commerce
Plugging Mtd Descr:		Owner Address 2:	
Plugging Date:	2022-02-18	Owner City:	San Antonio
Orig License No:	59554	Owner State:	TX
Orig Driller Name:	Heriberto Martinez	Owner Zip:	78205
Original Well Use:	Monitor	Owner Oth Cntry:	
Orig Wel Use Descr:		Owner Country:	
Orig Drill Date:	2016-11-16	County:	Bexar
Apprentice Reg No:		Latitude:	29.41989
Apprentice Signed:		Lat Degree:	29
Driller Signed:	James E. Neal	Lat Minute:	25
Driller Address 1:	4412 Bluemel Road	Lat Second:	11.6
Driller Address 2:		Longitude:	-98.486395
Driller City:	San Antonio	Long Degree:	98
Driller State:	TX	Long Minute:	29
Driller Zip:	78240	Long Second:	11.02
Driller Oth Cntry:		Hor Datum Type:	

Wells and Additional Sources Detail Report

Driller Country:	Grid No:	68-37-4
Elevation:	Loc Verfd by Drllr:	Yes
Company Name:	Vortex Drilling Partners, LP	
Original Company Name:	Vortex Drilling Inc.	
Plugging Method:	Pour in 3/8 bentonite chips when standing water in well is less than 100 feet depth, cement top 2 feet	
Comments:		
Well Location Description:		

Map Key	Direction	Distance (mi)	Distance (ft)	Elevation (ft)	DB
117	WNW	0.26	1,391.86	645.00	PLUGGED WELLS

License No:	60112	Well Address 1:	141, 211, 215 Lavaca and 620 Matagorda Streets
Variance No:		Well Address 2:	
Plug Rpt Track No:	176536	Well City:	San Antonio
Well Rpt Track No:	476068	Well Zip:	78210
Date Submitted:	2018-04-10	Owner Well No:	B-3
No Wells Plugged:	1	Owner Name:	Silver Ventures, Inc.
Plugging Name:	DAVID R LOZANO	Owner Address 1:	303 Pearl Parkway, Suite 300
Plugging Mtd Descr:		Owner Address 2:	
Plugging Date:	2018-03-30	Owner City:	San Antonio
Orig License No:	60112	Owner State:	TX
Orig Driller Name:	DAVID R LOZANO	Owner Zip:	78215
Original Well Use:	Monitor	Owner Oth Cntry:	
Orig Wel Use Descr:		Owner Country:	
Orig Drill Date:	2018-03-30	County:	Bexar
Apprentice Reg No:		Latitude:	29.417973
Apprentice Signed:	Justin T. May	Lat Degree:	29
Driller Signed:	David R. Lozano	Lat Minute:	25
Driller Address 1:	4412 Bluemel Road	Lat Second:	4.7
Driller Address 2:		Longitude:	-98.487826
Driller City:	San Antonio	Long Degree:	98
Driller State:	TX	Long Minute:	29
Driller Zip:	78240	Long Second:	16.17
Driller Oth Cntry:		Hor Datum Type:	
Driller Country:		Grid No:	68-37-4
Elevation:		Loc Verfd by Drllr:	Yes
Company Name:	Vortex Drilling Inc.		
Original Company Name:	Vortex Drilling Inc.		
Plugging Method:	Pour in 3/8 bentonite chips when standing water in well is less than 100 feet depth, cement top 2 feet		
Comments:			
Well Location Description:			

Map Key	Direction	Distance (mi)	Distance (ft)	Elevation (ft)	DB
120	WNW	0.26	1,396.63	652.64	PLUGGED WELLS

Wells and Additional Sources Detail Report

License No:	3256	Well Address 1:	S. Alamo & Cesar Chavez
Variance No:		Well Address 2:	
Plug Rpt Track No:	99198	Well City:	San Antonio
Well Rpt Track No:	372977	Well Zip:	78205
Date Submitted:	2015-01-19	Owner Well No:	GP-6
No Wells Plugged:		Owner Name:	City of San Antonio-TCI Dept
Plugging Name:	Gary T. May	Owner Address 1:	114 W. Commerce , 2nd Floor
Plugging Mtd Descr:		Owner Address 2:	
Plugging Date:	2015-01-08	Owner City:	San Antonio
Orig License No:	54776	Owner State:	TX
Orig Driller Name:	Robert Joiner	Owner Zip:	78205
Original Well Use:	Monitor	Owner Oth Cntry:	
Orig Wel Use Descr:		Owner Country:	
Orig Drill Date:	2014-08-08	County:	Bexar
Apprentice Reg No:		Latitude:	29.419167
Apprentice Signed:	Justin May	Lat Degree:	29
Driller Signed:	Gary T. May	Lat Minute:	25
Driller Address 1:	4412 Bluemel Road	Lat Second:	9
Driller Address 2:		Longitude:	-98.487222
Driller City:	San Antonio	Long Degree:	98
Driller State:	TX	Long Minute:	29
Driller Zip:	78240	Long Second:	14
Driller Oth Cntry:		Hor Datum Type:	
Driller Country:		Grid No:	68-37-4
Elevation:		Loc Verfd by Drllr:	No
Company Name:	Vortex Drilling Inc		
Original Company Name:			
Plugging Method:	Pour in 3/8 bentonite chips when standing water in well is less than 100 feet depth, cement top 2 feet		
Comments:	No Data		
Well Location Description:			

Map Key	Direction	Distance (mi)	Distance (ft)	Elevation (ft)	DB
120	WNW	0.26	1,396.63	652.64	PLUGGED WELLS

License No:	3256	Well Address 1:	S. Alamo & Cesar Chavez
Variance No:		Well Address 2:	
Plug Rpt Track No:	99199	Well City:	San Antonio
Well Rpt Track No:	372953	Well Zip:	78205
Date Submitted:	2015-01-19	Owner Well No:	GP-7
No Wells Plugged:		Owner Name:	City of San Antonio-TCI Dept
Plugging Name:	Gary T. May	Owner Address 1:	114 W. Commerce , 2nd Floor
Plugging Mtd Descr:		Owner Address 2:	
Plugging Date:	2015-01-08	Owner City:	San Antonio
Orig License No:	54776	Owner State:	TX
Orig Driller Name:	Robert Joiner	Owner Zip:	78205
Original Well Use:	Monitor	Owner Oth Cntry:	

Wells and Additional Sources Detail Report

Orig Wel Use Descr:	Owner Country:
Orig Drill Date: 2014-08-08	County: Bexar
Apprentice Reg No:	Latitude: 29.419167
Apprentice Signed: Justin May	Lat Degree: 29
Driller Signed: Gary T. May	Lat Minute: 25
Driller Address 1: 4412 Bluemel Road	Lat Second: 9
Driller Address 2:	Longitude: -98.487222
Driller City: San Antonio	Long Degree: 98
Driller State: TX	Long Minute: 29
Driller Zip: 78240	Long Second: 14
Driller Oth Cntry:	Hor Datum Type:
Driller Country:	Grid No: 68-37-4
Elevation:	Loc Verfd by Drllr: No
Company Name: Vortex Drilling Inc	
Original Company Name:	
Plugging Method: Pour in 3/8 bentonite chips when standing water in well is less than 100 feet depth, cement top 2 feet	
Comments: No Data	
Well Location Description:	

Map Key	Direction	Distance (mi)	Distance (ft)	Elevation (ft)	DB
120	WNW	0.26	1,396.63	652.64	PLUGGED WELLS

License No: 3256	Well Address 1: S. Alamo & Cesar Chavez
Variance No:	Well Address 2:
Plug Rpt Track No: 99197	Well City: San Antonio
Well Rpt Track No: 372947	Well Zip: 78205
Date Submitted: 2015-01-19	Owner Well No: GP-5
No Wells Plugged:	Owner Name: City of San Antonio-TCI Dept
Plugging Name: Gary T. May	Owner Address 1: 114 W. Commerce , 2nd Floor
Plugging Mtd Descr:	Owner Address 2:
Plugging Date: 2015-01-08	Owner City: San Antonio
Orig License No: 54776	Owner State: TX
Orig Driller Name: Robert Joiner	Owner Zip: 78205
Original Well Use: Monitor	Owner Oth Cntry:
Orig Wel Use Descr:	Owner Country:
Orig Drill Date: 2014-08-08	County: Bexar
Apprentice Reg No:	Latitude: 29.419167
Apprentice Signed: Justin May	Lat Degree: 29
Driller Signed: Gary T. May	Lat Minute: 25
Driller Address 1: 4412 Bluemel Road	Lat Second: 9
Driller Address 2:	Longitude: -98.487222
Driller City: San Antonio	Long Degree: 98
Driller State: TX	Long Minute: 29
Driller Zip: 78240	Long Second: 14
Driller Oth Cntry:	Hor Datum Type:
Driller Country:	Grid No: 68-37-4

Wells and Additional Sources Detail Report

Elevation:	Loc Verfd by Drllr:	No
Company Name:	Vortex Drilling Inc	
Original Company Name:		
Plugging Method:	Pour in 3/8 bentonite chips when standing water in well is less than 100 feet depth, cement top 2 feet	
Comments:	No Data	
Well Location Description:		

Map Key	Direction	Distance (mi)	Distance (ft)	Elevation (ft)	DB
120	WNW	0.26	1,396.63	652.64	PLUGGED WELLS

License No:	3256	Well Address 1:	S. Alamo & Cesar Chavez
Variance No:		Well Address 2:	
Plug Rpt Track No:	97768	Well City:	San Antonio
Well Rpt Track No:	372977	Well Zip:	78205
Date Submitted:	2014-10-30	Owner Well No:	GP-6
No Wells Plugged:		Owner Name:	City of San Antonio-TCI Dept
Plugging Name:	Gary T. May	Owner Address 1:	114 W. Commerce, 2nd Floor
Plugging Mtd Descr:		Owner Address 2:	
Plugging Date:	2014-10-01	Owner City:	San Antonio
Orig License No:	54776	Owner State:	TX
Orig Driller Name:	Robert Joiner	Owner Zip:	78205
Original Well Use:	Monitor	Owner Oth Cntry:	
Orig Wel Use Descr:		Owner Country:	
Orig Drill Date:	2014-08-08	County:	Bexar
Apprentice Reg No:		Latitude:	29.419167
Apprentice Signed:		Lat Degree:	29
Driller Signed:	Gary T. May	Lat Minute:	25
Driller Address 1:	4412 Bluemel Raod	Lat Second:	9
Driller Address 2:		Longitude:	-98.487222
Driller City:	San Antonio	Long Degree:	98
Driller State:	TX	Long Minute:	29
Driller Zip:	78240	Long Second:	14
Driller Oth Cntry:		Hor Datum Type:	
Driller Country:		Grid No:	68-37-4
Elevation:		Loc Verfd by Drllr:	No

Company Name:	Vortex Drilling Inc
Original Company Name:	
Plugging Method:	Pour in 3/8 bentonite chips when standing water in well is less than 100 feet depth, cement top 2 feet
Comments:	No Data
Well Location Description:	

Map Key	Direction	Distance (mi)	Distance (ft)	Elevation (ft)	DB
132	NE	0.28	1,462.83	663.79	PLUGGED WELLS

License No:	60112	Well Address 1:	223 South Cherry Street
Variance No:		Well Address 2:	

Wells and Additional Sources Detail Report

Plug Rpt Track No:	207108	Well City:	San Antonio
Well Rpt Track No:	528108	Well Zip:	78206
Date Submitted:	2021-02-23	Owner Well No:	GP-110
No Wells Plugged:	1	Owner Name:	City of San Antonio - TCI
Plugging Name:	DAVID R LOZANO	Owner Address 1:	P.O. Box 839966
Plugging Mtd Descr:		Owner Address 2:	
Plugging Date:	2021-02-12	Owner City:	San Antonio
Orig License No:	59554	Owner State:	TX
Orig Driller Name:	Heriberto Martinez	Owner Zip:	78283
Original Well Use:	Monitor	Owner Oth Cntry:	
Orig Wel Use Descr:		Owner Country:	
Orig Drill Date:	2019-09-27	County:	Bexar
Apprentice Reg No:		Latitude:	29.419431
Apprentice Signed:	Joe Lopez	Lat Degree:	29
Driller Signed:	David R. Lozano	Lat Minute:	25
Driller Address 1:	4412 Bluemel Road	Lat Second:	9.95
Driller Address 2:		Longitude:	-98.477428
Driller City:	San Antonio	Long Degree:	98
Driller State:	TX	Long Minute:	28
Driller Zip:	78240	Long Second:	38.74
Driller Oth Cntry:		Hor Datum Type:	
Driller Country:		Grid No:	68-37-4
Elevation:		Loc Verfd by Drllr:	Yes
Company Name:	Vortex Drilling Partners, LP		
Original Company Name:	Vortex Drilling Partners, Inc.		
Plugging Method:	Pour in 3/8 bentonite chips when standing water in well is less than 100 feet depth, cement top 2 feet		
Comments:			
Well Location Description:			

Map Key	Direction	Distance (mi)	Distance (ft)	Elevation (ft)	DB
133	WNW	0.28	1,463.51	645.00	PLUGGED WELLS

License No:	60112	Well Address 1:	141, 211, 215 Lavaca and 620 Matagorda Streets
Variance No:		Well Address 2:	
Plug Rpt Track No:	176535	Well City:	San Antonio
Well Rpt Track No:	476060	Well Zip:	78210
Date Submitted:	2018-04-10	Owner Well No:	B-1
No Wells Plugged:	1	Owner Name:	Silver Ventures, Inc.
Plugging Name:	DAVID R LOZANO	Owner Address 1:	303 Pearl Parkway, Suite 300
Plugging Mtd Descr:		Owner Address 2:	
Plugging Date:	2018-03-30	Owner City:	San Antonio
Orig License No:	60112	Owner State:	TX
Orig Driller Name:	DAVID R LOZANO	Owner Zip:	78215
Original Well Use:	Monitor	Owner Oth Cntry:	
Orig Wel Use Descr:		Owner Country:	
Orig Drill Date:	2018-03-30	County:	Bexar

Wells and Additional Sources Detail Report

Apprentice Reg No:	Latitude: 29.418127
Apprentice Signed: Justin T. May	Lat Degree: 29
Driller Signed: David R. Lozano	Lat Minute: 25
Driller Address 1: 4412 Bluemel Road	Lat Second: 5.26
Driller Address 2:	Longitude: -98.488011
Driller City: San Antonio	Long Degree: 98
Driller State: TX	Long Minute: 29
Driller Zip: 78240	Long Second: 16.84
Driller Oth Cntry:	Hor Datum Type:
Driller Country:	Grid No: 68-37-4
Elevation:	Loc Verfd by Drllr: Yes
Company Name: Vortex Drilling Inc.	
Original Company Name: Vortex Drilling Inc.	
Plugging Method: Pour in 3/8 bentonite chips when standing water in well is less than 100 feet depth, cement top 2 feet	
Comments:	
Well Location Description:	

Map Key	Direction	Distance (mi)	Distance (ft)	Elevation (ft)	DB
142	NE	0.28	1,503.20	663.99	PLUGGED WELLS

License No: 60112	Well Address 1: 223 South Cherry Street
Variance No:	Well Address 2:
Plug Rpt Track No: 207109	Well City: San Antonio
Well Rpt Track No: 448677	Well Zip: 78203
Date Submitted: 2021-02-23	Owner Well No: GP-10
No Wells Plugged: 1	Owner Name: City of San Antonio – TCI
Plugging Name: DAVID R LOZANO	Owner Address 1: 114 West Commerce, 2nd Floor
Plugging Mtd Descr:	Owner Address 2:
Plugging Date: 2021-02-12	Owner City: San Antonio
Orig License No: 59554	Owner State: TX
Orig Driller Name: Heriberto Martinez	Owner Zip: 78205
Original Well Use: Monitor	Owner Oth Cntry:
Orig Wel Use Descr:	Owner Country:
Orig Drill Date: 2017-04-26	County: Bexar
Apprentice Reg No:	Latitude: 29.419383
Apprentice Signed: Joe Lopez	Lat Degree: 29
Driller Signed: David R. Lozano	Lat Minute: 25
Driller Address 1: 4412 Bluemel Road	Lat Second: 9.78
Driller Address 2:	Longitude: -98.477241
Driller City: San Antonio	Long Degree: 98
Driller State: TX	Long Minute: 28
Driller Zip: 78240	Long Second: 38.07
Driller Oth Cntry:	Hor Datum Type:
Driller Country:	Grid No: 68-37-4
Elevation:	Loc Verfd by Drllr: Yes
Company Name: Vortex Drilling Partners, LP	

Wells and Additional Sources Detail Report

Original Company Name: Vortex Drilling Inc.
 Plugging Method: Pour in 3/8 bentonite chips when standing water in well is less than 100 feet depth, cement top 2 feet
 Comments:
 Well Location Description:

Map Key	Direction	Distance (mi)	Distance (ft)	Elevation (ft)	DB
149	NNE	0.29	1,528.81	661.00	PLUGGED WELLS

License No:	59856	Well Address 1:	Sunset Station
Variance No:		Well Address 2:	1142-1167 East Commerce Street
Plug Rpt Track No:	172354	Well City:	San Antonio
Well Rpt Track No:	463344	Well Zip:	78205
Date Submitted:	2017-10-24	Owner Well No:	SB-4 (TW-4)
No Wells Plugged:	1	Owner Name:	Zachry Realty, LLC
Plugging Name:	Juan R Martinez	Owner Address 1:	2330 North Loop 1604 West
Plugging Mtd Descr:		Owner Address 2:	
Plugging Date:	2017-10-06	Owner City:	San Antonio
Orig License No:	59856	Owner State:	TX
Orig Driller Name:	Juan R Martinez	Owner Zip:	78205
Original Well Use:	Monitor	Owner Oth Cntry:	
Orig Wel Use Descr:		Owner Country:	
Orig Drill Date:	2017-10-06	County:	Bexar
Apprentice Reg No:		Latitude:	29.42144
Apprentice Signed:	Juan Hernandez	Lat Degree:	29
Driller Signed:	Juan R Martinez	Lat Minute:	25
Driller Address 1:	4412 Bluemel	Lat Second:	17.18
Driller Address 2:		Longitude:	-98.479074
Driller City:	San Antonio	Long Degree:	98
Driller State:	TX	Long Minute:	28
Driller Zip:	78240	Long Second:	44.67
Driller Oth Cntry:		Hor Datum Type:	
Driller Country:		Grid No:	68-37-4
Elevation:		Loc Verfd by Drllr:	Yes
Company Name:	Vortex Drilling Inc.		
Original Company Name:	Vortex Drilling Inc.		
Plugging Method:	Pour in 3/8 bentonite chips when standing water in well is less than 100 feet depth, cement top 2 feet		
Comments:			
Well Location Description:			

Map Key	Direction	Distance (mi)	Distance (ft)	Elevation (ft)	DB
155	NE	0.29	1,549.82	662.04	PLUGGED WELLS

License No:	60112	Well Address 1:	223 South Cherry Street
Variance No:		Well Address 2:	
Plug Rpt Track No:	207107	Well City:	San Antonio
Well Rpt Track No:	528105	Well Zip:	78206

Wells and Additional Sources Detail Report

Date Submitted:	2021-02-23	Owner Well No:	GP-107
No Wells Plugged:	1	Owner Name:	City of San Antonio - TCI
Plugger Name:	DAVID R LOZANO	Owner Address 1:	P.O. Box 839966
Plugging Mtd Descr:		Owner Address 2:	
Plugging Date:	2021-02-12	Owner City:	San Antonio
Orig License No:	59554	Owner State:	TX
Orig Driller Name:	Heriberto Martinez	Owner Zip:	78283
Original Well Use:	Monitor	Owner Oth Cntry:	
Orig Wel Use Descr:		Owner Country:	
Orig Drill Date:	2019-09-27	County:	Bexar
Apprentice Reg No:		Latitude:	29.419683
Apprentice Signed:	Joe Lopez	Lat Degree:	29
Driller Signed:	David R. Lozano	Lat Minute:	25
Driller Address 1:	4412 Bluemel Road	Lat Second:	10.86
Driller Address 2:		Longitude:	-98.477293
Driller City:	San Antonio	Long Degree:	98
Driller State:	TX	Long Minute:	28
Driller Zip:	78240	Long Second:	38.25
Driller Oth Cntry:		Hor Datum Type:	
Driller Country:		Grid No:	68-37-4
Elevation:		Loc Verfd by Drllr:	Yes
Company Name:	Vortex Drilling Partners, LP		
Original Company Name:	Vortex Drilling Partners, Inc.		
Plugging Method:	Pour in 3/8 bentonite chips when standing water in well is less than 100 feet depth, cement top 2 feet		
Comments:			
Well Location Description:			

Map Key	Direction	Distance (mi)	Distance (ft)	Elevation (ft)	DB
156	SE	0.29	1,554.24	646.85	PLUGGED WELLS

License No:	59554	Well Address 1:	223&224 Virginia Boulevard
Variance No:		Well Address 2:	
Plug Rpt Track No:	183836	Well City:	San Antonio
Well Rpt Track No:	491130	Well Zip:	78210
Date Submitted:	2019-01-31	Owner Well No:	B-2
No Wells Plugged:	1	Owner Name:	AA Foundries, Inc.
Plugger Name:	Heriberto Martinez	Owner Address 1:	P.O. Box 230
Plugging Mtd Descr:		Owner Address 2:	
Plugging Date:	2019-01-25	Owner City:	Lubbock
Orig License No:	59554	Owner State:	TX
Orig Driller Name:	Heriberto Martinez	Owner Zip:	79408
Original Well Use:	Monitor	Owner Oth Cntry:	
Orig Wel Use Descr:		Owner Country:	
Orig Drill Date:	2018-08-31	County:	Bexar
Apprentice Reg No:		Latitude:	29.4113
Apprentice Signed:	Benito Chavez	Lat Degree:	29

Wells and Additional Sources Detail Report

Driller Signed:	Heriberto Martinez	Lat Minute:	24
Driller Address 1:	4412 Bluemel Road	Lat Second:	40.68
Driller Address 2:		Longitude:	-98.47806
Driller City:	San Antonio	Long Degree:	98
Driller State:	TX	Long Minute:	28
Driller Zip:	78240	Long Second:	41.02
Driller Oth Cntry:		Hor Datum Type:	
Driller Country:		Grid No:	68-37-7
Elevation:		Loc Verfd by Drllr:	Yes
Company Name:	Vortex Drilling		
Original Company Name:	Vortex Drilling		
Plugging Method:	Pour in 3/8 bentonite chips when standing water in well is less than 100 feet depth, cement top 2 feet		
Comments:			
Well Location Description:			

Map Key	Direction	Distance (mi)	Distance (ft)	Elevation (ft)	DB
166	NNE	0.30	1,581.06	661.83	PLUGGED WELLS

License No:	59856	Well Address 1:	Sunset Station
Variance No:		Well Address 2:	1142-1167 East Commerce Street
Plug Rpt Track No:	172355	Well City:	San Antonio
Well Rpt Track No:	463357	Well Zip:	78205
Date Submitted:	2017-10-24	Owner Well No:	SB-5 (TW-5)
No Wells Plugged:	1	Owner Name:	Zachry Realty, LLC
Plugging Name:	Juan R Martinez	Owner Address 1:	2330 North Loop 1604 West
Plugging Mtd Descr:		Owner Address 2:	
Plugging Date:	2017-10-06	Owner City:	San Antonio
Orig License No:	59856	Owner State:	TX
Orig Driller Name:	Juan R Martinez	Owner Zip:	78205
Original Well Use:	Monitor	Owner Oth Cntry:	
Orig Wel Use Descr:		Owner Country:	
Orig Drill Date:	2017-10-06	County:	Bexar
Apprentice Reg No:		Latitude:	29.421402
Apprentice Signed:	Juan Hernandez	Lat Degree:	29
Driller Signed:	Juan R Martinez	Lat Minute:	25
Driller Address 1:	4412 Bluemel	Lat Second:	17.05
Driller Address 2:		Longitude:	-98.478768
Driller City:	San Antonio	Long Degree:	98
Driller State:	TX	Long Minute:	28
Driller Zip:	78240	Long Second:	43.56
Driller Oth Cntry:		Hor Datum Type:	
Driller Country:		Grid No:	68-37-4
Elevation:		Loc Verfd by Drllr:	Yes
Company Name:	Vortex Drilling Inc.		
Original Company Name:	Vortex Drilling Inc.		
Plugging Method:	Pour in 3/8 bentonite chips when standing water in well is less than 100 feet depth, cement top 2 feet		

Wells and Additional Sources Detail Report

Comments:

Well Location Description:

Map Key	Direction	Distance (mi)	Distance (ft)	Elevation (ft)	DB
169	W	0.30	1,606.56	644.29	PLUGGED WELLS

License No:	4393	Well Address 1:	607 South Alamo Street
Variance No:		Well Address 2:	
Plug Rpt Track No:	176581	Well City:	San Antonio
Well Rpt Track No:	476264	Well Zip:	78205
Date Submitted:	2018-04-11	Owner Well No:	B-1
No Wells Plugged:	1	Owner Name:	Nicolas Irma Cortez, Trustee
Plugger Name:	Jim Welch	Owner Address 1:	111 Paseo Encinal St
Plugging Mtd Descr:		Owner Address 2:	
Plugging Date:	2018-02-26	Owner City:	San Antonio
Orig License No:	4393	Owner State:	TX
Orig Driller Name:	Willie James Welch	Owner Zip:	78212
Original Well Use:	Monitor	Owner Oth Cntry:	
Orig Wel Use Descr:		Owner Country:	
Orig Drill Date:	2018-02-26	County:	Bexar
Apprentice Reg No:		Latitude:	29.4175
Apprentice Signed:	Michele Welch	Lat Degree:	29
Driller Signed:	Willie J Welch	Lat Minute:	25
Driller Address 1:	PO Box 5705	Lat Second:	3
Driller Address 2:		Longitude:	-98.488611
Driller City:	Alvin	Long Degree:	98
Driller State:	TX	Long Minute:	29
Driller Zip:	77512	Long Second:	19
Driller Oth Cntry:		Hor Datum Type:	
Driller Country:		Grid No:	68-37-4
Elevation:		Loc Verfd by Drllr:	Yes
Company Name:	Wel-Mat Drilling LLP		
Original Company Name:	Wel-Mat Drilling LLP		
Plugging Method:	Pour in 3/8 bentonite chips when standing water in well is less than 100 feet depth, cement top 2 feet		
Comments:			
Well Location Description:			

Map Key	Direction	Distance (mi)	Distance (ft)	Elevation (ft)	DB
169	W	0.30	1,606.56	644.29	PLUGGED WELLS

License No:	4393	Well Address 1:	607 South Alamo Street
Variance No:		Well Address 2:	
Plug Rpt Track No:	176582	Well City:	San Antonio
Well Rpt Track No:	476265	Well Zip:	78205
Date Submitted:	2018-04-11	Owner Well No:	B-2
No Wells Plugged:	1	Owner Name:	Nicolas Irma Cortez, Trustee

Wells and Additional Sources Detail Report

Plugging Name:	Jim Welch	Owner Address 1:	111 Paseo Encinal St
Plugging Mtd Descr:		Owner Address 2:	
Plugging Date:	2018-02-26	Owner City:	San Antonio
Orig License No:	4393	Owner State:	TX
Orig Driller Name:	Willie James Welch	Owner Zip:	78212
Original Well Use:	Monitor	Owner Oth Cntry:	
Orig Wel Use Descr:		Owner Country:	
Orig Drill Date:	2018-02-26	County:	Bexar
Apprentice Reg No:		Latitude:	29.4175
Apprentice Signed:	Michele Welch	Lat Degree:	29
Driller Signed:	Willie J Welch	Lat Minute:	25
Driller Address 1:	PO Box 5705	Lat Second:	3
Driller Address 2:		Longitude:	-98.488611
Driller City:	Alvin	Long Degree:	98
Driller State:	TX	Long Minute:	29
Driller Zip:	77512	Long Second:	19
Driller Oth Cntry:		Hor Datum Type:	
Driller Country:		Grid No:	68-37-4
Elevation:		Loc Verfd by Drllr:	Yes
Company Name:	Wel-Mat Drilling LLP		
Original Company Name:	Wel-Mat Drilling LLP		
Plugging Method:	Pour in 3/8 bentonite chips when standing water in well is less than 100 feet depth, cement top 2 feet		
Comments:			
Well Location Description:			

Map Key	Direction	Distance (mi)	Distance (ft)	Elevation (ft)	DB
173	SSE	0.31	1,627.22	644.00	PLUGGED WELLS

License No:	59554	Well Address 1:	223 & 224 Virginia Boulevard
Variance No:		Well Address 2:	
Plug Rpt Track No:	183835	Well City:	San Antonio
Well Rpt Track No:	491123	Well Zip:	78210
Date Submitted:	2019-01-31	Owner Well No:	B-1
No Wells Plugged:	1	Owner Name:	AA Foundries, Inc.
Plugging Name:	Heriberto Martinez	Owner Address 1:	P.O. Box 230
Plugging Mtd Descr:		Owner Address 2:	
Plugging Date:	2019-01-25	Owner City:	Lubbock
Orig License No:	59554	Owner State:	TX
Orig Driller Name:	Heriberto Martinez	Owner Zip:	79408
Original Well Use:	Monitor	Owner Oth Cntry:	
Orig Wel Use Descr:		Owner Country:	
Orig Drill Date:	2018-08-31	County:	Bexar
Apprentice Reg No:		Latitude:	29.41079
Apprentice Signed:	Benito Chavez	Lat Degree:	29
Driller Signed:	Heriberto Martinez	Lat Minute:	24
Driller Address 1:	4412 Bluemel Road	Lat Second:	38.84

Wells and Additional Sources Detail Report

Driller Address 2:	Longitude: -98.47854
Driller City: San Antonio	Long Degree: 98
Driller State: TX	Long Minute: 28
Driller Zip: 78240	Long Second: 42.74
Driller Oth Cntry:	Hor Datum Type:
Driller Country:	Grid No: 68-37-7
Elevation:	Loc Verfd by Drllr: Yes
Company Name: Vortex Drilling	
Original Company Name: Vortex Drilling	
Plugging Method: Pour in 3/8 bentonite chips when standing water in well is less than 100 feet depth, cement top 2 feet	
Comments:	
Well Location Description:	

Map Key	Direction	Distance (mi)	Distance (ft)	Elevation (ft)	DB
175	NW	0.31	1,632.15	646.90	PLUGGED WELLS

License No: 59554	Well Address 1: Hemisfair Civic Park
Variance No:	Well Address 2: 200 East Market Street
Plug Rpt Track No: 171159	Well City: San Antonio
Well Rpt Track No:	Well Zip: 78205
Date Submitted: 2017-09-06	Owner Well No: TW-1
No Wells Plugged: 1	Owner Name: City of San Antonio - TCI
Plugging Name: Heriberto Martinez	Owner Address 1: Environmental Management Division
Plugging Mtd Descr:	Owner Address 2: 114 W. Commerce, 2nd Floor
Plugging Date: 2017-09-01	Owner City: San Antonio
Orig License No:	Owner State: TX
Orig Driller Name:	Owner Zip: 78205
Original Well Use: Monitor	Owner Oth Cntry:
Orig Wel Use Descr:	Owner Country:
Orig Drill Date:	County: Bexar
Apprentice Reg No:	Latitude: 29.420577
Apprentice Signed: Eric Castillo	Lat Degree: 29
Driller Signed: Heriberto Martinez	Lat Minute: 25
Driller Address 1: 4412 Bluemel Road	Lat Second: 14.08
Driller Address 2:	Longitude: -98.486701
Driller City: San Antonio	Long Degree: 98
Driller State: TX	Long Minute: 29
Driller Zip: 78240	Long Second: 12.12
Driller Oth Cntry:	Hor Datum Type:
Driller Country:	Grid No: 68-37-4
Elevation:	Loc Verfd by Drllr: Yes
Company Name: Vortex Drilling Inc.	
Original Company Name:	
Plugging Method: Pour in 3/8 bentonite chips when standing water in well is less than 100 feet depth, cement top 2 feet	
Comments:	
Well Location Description:	

Wells and Additional Sources Detail Report

Map Key	Direction	Distance (mi)	Distance (ft)	Elevation (ft)	DB
177	SE	0.31	1,643.65	649.00	PLUGGED WELLS

License No:	2868	Well Address 1:	311 VIRGINIA BLVD.
Variance No:		Well Address 2:	
Plug Rpt Track No:	150127	Well City:	SAN ANTONIO
Well Rpt Track No:	393520	Well Zip:	78210
Date Submitted:	2015-04-26	Owner Well No:	B-3
No Wells Plugged:		Owner Name:	RICHARD GARCIA
Plugging Name:	DANIEL CASTILLO	Owner Address 1:	1107 S. HACHBERRY
Plugging Mtd Descr:		Owner Address 2:	
Plugging Date:	2015-03-16	Owner City:	SAN ANTONIO
Orig License No:	2868	Owner State:	TX
Orig Driller Name:	Daniel Castillo	Owner Zip:	78210
Original Well Use:	Monitor	Owner Oth Cntry:	
Orig Wel Use Descr:		Owner Country:	
Orig Drill Date:	2015-03-16	County:	Bexar
Apprentice Reg No:		Latitude:	29.411389
Apprentice Signed:		Lat Degree:	29
Driller Signed:	DANIEL CASTILLO	Lat Minute:	24
Driller Address 1:	4022 GRISSOM GROVE	Lat Second:	41
Driller Address 2:		Longitude:	-98.4775
Driller City:	SAN ANTONIO	Long Degree:	98
Driller State:	TX	Long Minute:	28
Driller Zip:	78251	Long Second:	39
Driller Oth Cntry:		Hor Datum Type:	
Driller Country:		Grid No:	68-37-7
Elevation:		Loc Verfd by Drllr:	No
Company Name:	ALPHA & OMEGA DRILLING SREVICES		
Original Company Name:	ALPHA & OMEGA DRILLING SREVICES		
Plugging Method:	Unknown		
Comments:			
Well Location Description:			

Map Key	Direction	Distance (mi)	Distance (ft)	Elevation (ft)	DB
180	ENE	0.32	1,671.17	664.83	PLUGGED WELLS

License No:	60112	Well Address 1:	223 South Cherry Street
Variance No:		Well Address 2:	
Plug Rpt Track No:	207110	Well City:	San Antonio
Well Rpt Track No:	448698	Well Zip:	78203
Date Submitted:	2021-02-23	Owner Well No:	GP-21
No Wells Plugged:	1	Owner Name:	City of San Antonio – TCI
Plugging Name:	DAVID R LOZANO	Owner Address 1:	114 West Commerce, 2nd Floor
Plugging Mtd Descr:		Owner Address 2:	

Wells and Additional Sources Detail Report

Plugging Date:	2021-02-12	Owner City:	San Antonio
Orig License No:	59554	Owner State:	TX
Orig Driller Name:	Heriberto Martinez	Owner Zip:	78205
Original Well Use:	Monitor	Owner Oth Cntry:	
Orig Wel Use Descr:		Owner Country:	
Orig Drill Date:	2017-04-26	County:	Bexar
Apprentice Reg No:		Latitude:	29.419213
Apprentice Signed:	Joe Lopez	Lat Degree:	29
Driller Signed:	David R. Lozano	Lat Minute:	25
Driller Address 1:	4412 Bluemel Road	Lat Second:	9.17
Driller Address 2:		Longitude:	-98.476502
Driller City:	San Antonio	Long Degree:	98
Driller State:	TX	Long Minute:	28
Driller Zip:	78240	Long Second:	35.41
Driller Oth Cntry:		Hor Datum Type:	
Driller Country:		Grid No:	68-37-4
Elevation:		Loc Verfd by Drllr:	Yes
Company Name:	Vortex Drilling Partners, LP		
Original Company Name:	Vortex Drilling Inc.		
Plugging Method:	Pour in 3/8 bentonite chips when standing water in well is less than 100 feet depth, cement top 2 feet		
Comments:			
Well Location Description:			

Map Key	Direction	Distance (mi)	Distance (ft)	Elevation (ft)	DB
187	NW	0.33	1,717.57	645.14	PLUGGED WELLS

License No:	3256	Well Address 1:	Henry B. Gonzalez Convention Center – Area 1
Variance No:		Well Address 2:	200 Market Street
Plug Rpt Track No:	158449	Well City:	San Antonio
Well Rpt Track No:	420367	Well Zip:	78205
Date Submitted:	2016-04-14	Owner Well No:	B-10
No Wells Plugged:	1	Owner Name:	COSA-TCI
Plugging Name:	Gary T May	Owner Address 1:	114 West Commerce, 2nd Floor
Plugging Mtd Descr:		Owner Address 2:	
Plugging Date:	2016-04-08	Owner City:	San Antonio
Orig License No:	3256	Owner State:	TX
Orig Driller Name:	Gary T May	Owner Zip:	78205
Original Well Use:	Monitor	Owner Oth Cntry:	
Orig Wel Use Descr:		Owner Country:	
Orig Drill Date:	2016-04-06	County:	Bexar
Apprentice Reg No:		Latitude:	29.420901
Apprentice Signed:	Tony Elmendorf	Lat Degree:	29
Driller Signed:	Gary T May	Lat Minute:	25
Driller Address 1:	4412 Bluemel Road	Lat Second:	15.24
Driller Address 2:		Longitude:	-98.486647
Driller City:	San Antonio	Long Degree:	98

Wells and Additional Sources Detail Report

Driller State:	TX	Long Minute:	29
Driller Zip:	78240	Long Second:	11.93
Driller Oth Cntry:		Hor Datum Type:	
Driller Country:		Grid No:	68-37-4
Elevation:		Loc Verfd by Drllr:	Yes
Company Name:	Vortex Drilling Inc		
Original Company Name:	Vortex Drilling Inc		
Plugging Method:	Pour in 3/8 bentonite chips when standing water in well is less than 100 feet depth, cement top 2 feet		
Comments:			
Well Location Description:			

Map Key	Direction	Distance (mi)	Distance (ft)	Elevation (ft)	DB
188	SSE	0.33	1,719.53	644.91	PLUGGED WELLS

License No:	59554	Well Address 1:	223 & 224 Virginia Boulevard
Variance No:		Well Address 2:	
Plug Rpt Track No:	183838	Well City:	San Antonio
Well Rpt Track No:	491132	Well Zip:	78210
Date Submitted:	2019-01-31	Owner Well No:	B-3
No Wells Plugged:	1	Owner Name:	AA Foundries, Inc.
Plugging Name:	Heriberto Martinez	Owner Address 1:	P.O. Box 230
Plugging Mtd Descr:		Owner Address 2:	
Plugging Date:	2019-01-25	Owner City:	Lubbock
Orig License No:	59554	Owner State:	TX
Orig Driller Name:	Heriberto Martinez	Owner Zip:	79408
Original Well Use:	Monitor	Owner Oth Cntry:	
Orig Wel Use Descr:		Owner Country:	
Orig Drill Date:	2018-08-31	County:	Bexar
Apprentice Reg No:		Latitude:	29.41078
Apprentice Signed:	Benito Chavez	Lat Degree:	29
Driller Signed:	Heriberto Martinez	Lat Minute:	24
Driller Address 1:	4412 Bluemel Road	Lat Second:	38.81
Driller Address 2:		Longitude:	-98.478
Driller City:	San Antonio	Long Degree:	98
Driller State:	TX	Long Minute:	28
Driller Zip:	78240	Long Second:	40.8
Driller Oth Cntry:		Hor Datum Type:	
Driller Country:		Grid No:	68-37-7
Elevation:		Loc Verfd by Drllr:	Yes
Company Name:	Vortex Drilling		
Original Company Name:	Vortex Drilling		
Plugging Method:	Pour in 3/8 bentonite chips when standing water in well is less than 100 feet depth, cement top 2 feet		
Comments:			
Well Location Description:			

Map Key	Direction	Distance (mi)	Distance (ft)	Elevation (ft)	DB
---------	-----------	---------------	---------------	----------------	----

Wells and Additional Sources Detail Report

197	NNW	0.34	1,805.62	650.14	PLUGGED WELLS
-----	-----	------	----------	--------	---------------

License No:	4868	Well Address 1:	Hemisfair Civic Park
Variance No:		Well Address 2:	200 East Market Street
Plug Rpt Track No:	216669	Well City:	San Antonio
Well Rpt Track No:		Well Zip:	78205
Date Submitted:	2022-02-25	Owner Well No:	MW-7
No Wells Plugged:	1	Owner Name:	COSA - TCI
Plugging Name:	James E. Neal	Owner Address 1:	114 West Commerce
Plugging Mtd Descr:		Owner Address 2:	
Plugging Date:	2022-02-18	Owner City:	San Antonio
Orig License No:		Owner State:	TX
Orig Driller Name:		Owner Zip:	78205
Original Well Use:	Monitor	Owner Oth Cntry:	
Orig Wel Use Descr:		Owner Country:	
Orig Drill Date:	2017-03-14	County:	Bexar
Apprentice Reg No:		Latitude:	29.421866
Apprentice Signed:		Lat Degree:	29
Driller Signed:	James E. Neal	Lat Minute:	25
Driller Address 1:	4412 Bluemel Road	Lat Second:	18.72
Driller Address 2:		Longitude:	-98.485841
Driller City:	San Antonio	Long Degree:	98
Driller State:	TX	Long Minute:	29
Driller Zip:	78240	Long Second:	9.03
Driller Oth Cntry:		Hor Datum Type:	
Driller Country:		Grid No:	68-37-4
Elevation:		Loc Verfd by Drllr:	Yes
Company Name:	Vortex Drilling Partners, LP		
Original Company Name:	Walker-Hill Drilling		
Plugging Method:	Pour in 3/8 bentonite chips when standing water in well is less than 100 feet depth, cement top 2 feet		
Comments:			
Well Location Description:			

Map Key	Direction	Distance (mi)	Distance (ft)	Elevation (ft)	DB
198	NNE	0.34	1,805.83	663.00	PLUGGED WELLS

License No:	59856	Well Address 1:	Sunset Station
Variance No:		Well Address 2:	1142-1167 East Commerce Street
Plug Rpt Track No:	172356	Well City:	San Antonio
Well Rpt Track No:	463363	Well Zip:	78205
Date Submitted:	2017-10-24	Owner Well No:	SB-6 (TW-6)
No Wells Plugged:	1	Owner Name:	Zachry Realty, LLC
Plugging Name:	Juan R Martinez	Owner Address 1:	2330 North Loop 1604 West
Plugging Mtd Descr:		Owner Address 2:	
Plugging Date:	2017-10-06	Owner City:	San Antonio
Orig License No:	59856	Owner State:	TX

Wells and Additional Sources Detail Report

Orig Driller Name:	Juan R Martinez	Owner Zip:	78205
Original Well Use:	Monitor	Owner Oth Cntry:	
Orig Wel Use Descr:		Owner Country:	
Orig Drill Date:	2017-10-06	County:	Bexar
Apprentice Reg No:		Latitude:	29.421953
Apprentice Signed:	Juan Hernandez	Lat Degree:	29
Driller Signed:	Juan R Martinez	Lat Minute:	25
Driller Address 1:	4412 Bluemel	Lat Second:	19.03
Driller Address 2:		Longitude:	-98.478416
Driller City:	San Antonio	Long Degree:	98
Driller State:	TX	Long Minute:	28
Driller Zip:	78240	Long Second:	42.3
Driller Oth Cntry:		Hor Datum Type:	
Driller Country:		Grid No:	68-37-4
Elevation:		Loc Verfd by Drllr:	Yes
Company Name:	Vortex Drilling Inc.		
Original Company Name:	Vortex Drilling Inc.		
Plugging Method:	Pour in 3/8 bentonite chips when standing water in well is less than 100 feet depth, cement top 2 feet		
Comments:			
Well Location Description:			

Map Key	Direction	Distance (mi)	Distance (ft)	Elevation (ft)	DB
199	SSE	0.34	1,806.93	644.00	PLUGGED WELLS

License No:	59554	Well Address 1:	223 & 224 Virginia Boulevard
Variance No:		Well Address 2:	
Plug Rpt Track No:	183839	Well City:	San Antonio
Well Rpt Track No:	491133	Well Zip:	78210
Date Submitted:	2019-01-31	Owner Well No:	B-6
No Wells Plugged:	1	Owner Name:	AA Foundries, Inc.
Plugger Name:	Heriberto Martinez	Owner Address 1:	P.O. Box 230
Plugging Mtd Descr:		Owner Address 2:	
Plugging Date:	2019-01-25	Owner City:	Lubbock
Orig License No:	59554	Owner State:	TX
Orig Driller Name:	Heriberto Martinez	Owner Zip:	79408
Original Well Use:	Monitor	Owner Oth Cntry:	
Orig Wel Use Descr:		Owner Country:	
Orig Drill Date:	2018-08-31	County:	Bexar
Apprentice Reg No:		Latitude:	29.41041
Apprentice Signed:	Benito Chavez	Lat Degree:	29
Driller Signed:	Heriberto Martinez	Lat Minute:	24
Driller Address 1:	4412 Bluemel Road	Lat Second:	37.48
Driller Address 2:		Longitude:	-98.47816
Driller City:	San Antonio	Long Degree:	98
Driller State:	TX	Long Minute:	28
Driller Zip:	78240	Long Second:	41.38

Wells and Additional Sources Detail Report

Driller Oth Cntry:	Hor Datum Type:
Driller Country:	Grid No: 68-37-7
Elevation:	Loc Verfd by Drllr: Yes
Company Name: Vortex Drilling	
Original Company Name: Vortex Drilling	
Plugging Method: Pour in 3/8 bentonite chips when standing water in well is less than 100 feet depth, cement top 2 feet	
Comments:	
Well Location Description:	

Map Key	Direction	Distance (mi)	Distance (ft)	Elevation (ft)	DB
200	SSE	0.34	1,811.22	644.90	PLUGGED WELLS

License No: 59554	Well Address 1: 223 & 224 Virginia Boulevard
Variance No:	Well Address 2:
Plug Rpt Track No: 183842	Well City: San Antonio
Well Rpt Track No: 491135	Well Zip: 78210
Date Submitted: 2019-01-31	Owner Well No: B-7
No Wells Plugged: 1	Owner Name: AA Foundries, Inc.
Plugging Name: Heriberto Martinez	Owner Address 1: P.O. Box 230
Plugging Mtd Descr:	Owner Address 2:
Plugging Date: 2019-01-25	Owner City: Lubbock
Orig License No: 59554	Owner State: TX
Orig Driller Name: Heriberto Martinez	Owner Zip: 79408
Original Well Use: Monitor	Owner Oth Cntry:
Orig Wel Use Descr:	Owner Country:
Orig Drill Date: 2018-08-31	County: Bexar
Apprentice Reg No:	Latitude: 29.41053
Apprentice Signed: Benito Chavez	Lat Degree: 29
Driller Signed: Heriberto Martinez	Lat Minute: 24
Driller Address 1: 4412 Bluemel Road	Lat Second: 37.91
Driller Address 2:	Longitude: -98.47791
Driller City: San Antonio	Long Degree: 98
Driller State: TX	Long Minute: 28
Driller Zip: 78240	Long Second: 40.48
Driller Oth Cntry:	Hor Datum Type:
Driller Country:	Grid No: 68-37-7
Elevation:	Loc Verfd by Drllr: Yes
Company Name: Vortex Drilling	
Original Company Name: Vortex Drilling	
Plugging Method: Pour in 3/8 bentonite chips when standing water in well is less than 100 feet depth, cement top 2 feet	
Comments:	
Well Location Description:	

Map Key	Direction	Distance (mi)	Distance (ft)	Elevation (ft)	DB
201	NE	0.34	1,814.23	668.02	PLUGGED WELLS

Wells and Additional Sources Detail Report

License No:	59554	Well Address 1:	1220 East Commerce Street
Variance No:		Well Address 2:	
Plug Rpt Track No:	177008	Well City:	San Antonio
Well Rpt Track No:	477622	Well Zip:	78205
Date Submitted:	2018-04-25	Owner Well No:	SB-5
No Wells Plugged:	1	Owner Name:	City of San Antonio
Plugging Name:	Heriberto Martinez	Owner Address 1:	P.O. Box 839966
Plugging Mtd Descr:		Owner Address 2:	
Plugging Date:	2018-04-06	Owner City:	San Antonio
Orig License No:	59554	Owner State:	TX
Orig Driller Name:	Heriberto Martinez	Owner Zip:	78283
Original Well Use:	Monitor	Owner Oth Cntry:	
Orig Wel Use Descr:		Owner Country:	
Orig Drill Date:	2018-04-06	County:	Bexar
Apprentice Reg No:		Latitude:	29.420667
Apprentice Signed:	Juan Hernandez	Lat Degree:	29
Driller Signed:	Heriberto Martinez	Lat Minute:	25
Driller Address 1:	4412 Bluemel Road	Lat Second:	14.4
Driller Address 2:		Longitude:	-98.477083
Driller City:	San Antonio	Long Degree:	98
Driller State:	TX	Long Minute:	28
Driller Zip:	78240	Long Second:	37.5
Driller Oth Cntry:		Hor Datum Type:	
Driller Country:		Grid No:	68-37-4
Elevation:		Loc Verfd by Drllr:	Yes
Company Name:	Vortex Drilling Inc.		
Original Company Name:	Vortex Drilling Inc.		
Plugging Method:	Pour in 3/8 bentonite chips when standing water in well is less than 100 feet depth, cement top 2 feet		
Comments:			
Well Location Description:			

Map Key	Direction	Distance (mi)	Distance (ft)	Elevation (ft)	DB
201	NE	0.34	1,814.23	668.02	PLUGGED WELLS

License No:	59554	Well Address 1:	1220 East Commerce Street
Variance No:		Well Address 2:	
Plug Rpt Track No:	177006	Well City:	San Antonio
Well Rpt Track No:	477618	Well Zip:	78205
Date Submitted:	2018-04-25	Owner Well No:	SB-3
No Wells Plugged:	1	Owner Name:	City of San Antonio
Plugging Name:	Heriberto Martinez	Owner Address 1:	P.O. Box 839966
Plugging Mtd Descr:		Owner Address 2:	
Plugging Date:	2018-04-06	Owner City:	San Antonio
Orig License No:	59554	Owner State:	TX
Orig Driller Name:	Heriberto Martinez	Owner Zip:	78283
Original Well Use:	Monitor	Owner Oth Cntry:	

Wells and Additional Sources Detail Report

Orig Wel Use Descr:	Owner Country:
Orig Drill Date: 2018-04-06	County: Bexar
Apprentice Reg No:	Latitude: 29.420667
Apprentice Signed: Juan Hernandez	Lat Degree: 29
Driller Signed: Heriberto Martinez	Lat Minute: 25
Driller Address 1: 4412 Bluemel Road	Lat Second: 14.4
Driller Address 2:	Longitude: -98.477083
Driller City: San Antonio	Long Degree: 98
Driller State: TX	Long Minute: 28
Driller Zip: 78240	Long Second: 37.5
Driller Oth Cntry:	Hor Datum Type:
Driller Country:	Grid No: 68-37-4
Elevation:	Loc Verfd by Drllr: Yes
Company Name: Vortex Drilling Inc.	
Original Company Name: Vortex Drilling Inc.	
Plugging Method: Pour in 3/8 bentonite chips when standing water in well is less than 100 feet depth, cement top 2 feet	
Comments:	
Well Location Description:	

Map Key	Direction	Distance (mi)	Distance (ft)	Elevation (ft)	DB
206	SE	0.35	1,833.68	650.42	PLUGGED WELLS

License No: 2868	Well Address 1: 1232 E. CESAR E CHAVEZ
Variance No:	Well Address 2:
Plug Rpt Track No: 150126	Well City: SAN ANTONIO
Well Rpt Track No: 393519	Well Zip: 78210
Date Submitted: 2015-04-26	Owner Well No: B-2
No Wells Plugged:	Owner Name: RICHARD GARCIA
Plugging Name: DANIEL CASTILLO	Owner Address 1: 1107 S. HACHBERRY
Plugging Mtd Descr:	Owner Address 2:
Plugging Date: 2015-03-16	Owner City: SAN ANTONIO
Orig License No: 2868	Owner State: TX
Orig Driller Name: Daniel Castillo	Owner Zip: 78210
Original Well Use: Monitor	Owner Oth Cntry:
Orig Wel Use Descr:	Owner Country:
Orig Drill Date: 2015-03-16	County: Bexar
Apprentice Reg No:	Latitude: 29.411389
Apprentice Signed:	Lat Degree: 29
Driller Signed: DANIEL CASTILLO	Lat Minute: 24
Driller Address 1: 4022 GRISSOM GROVE	Lat Second: 41
Driller Address 2:	Longitude: -98.476667
Driller City: SAN ANTONIO	Long Degree: 98
Driller State: TX	Long Minute: 28
Driller Zip: 78251	Long Second: 36
Driller Oth Cntry:	Hor Datum Type:
Driller Country:	Grid No: 68-37-7

Wells and Additional Sources Detail Report

Elevation:	Loc Verfd by Drllr:	No
Company Name:	ALPHA & OMEGA DRILLING SREVICES	
Original Company Name:	ALPHA & OMEGA DRILLING SREVICES	
Plugging Method:	Unknown	
Comments:		
Well Location Description:		

Map Key	Direction	Distance (mi)	Distance (ft)	Elevation (ft)	DB
207	NE	0.35	1,852.04	665.02	PLUGGED WELLS

License No:	59554	Well Address 1:	1220 East Commerce Street
Variance No:		Well Address 2:	
Plug Rpt Track No:	177004	Well City:	San Antonio
Well Rpt Track No:	477615	Well Zip:	78205
Date Submitted:	2018-04-25	Owner Well No:	VDI-1
No Wells Plugged:	1	Owner Name:	City of San Antonio
Plugging Name:	Heriberto Martinez	Owner Address 1:	P.O. Box 839966
Plugging Mtd Descr:		Owner Address 2:	
Plugging Date:	2018-04-06	Owner City:	San Antonio
Orig License No:	59554	Owner State:	TX
Orig Driller Name:	Heriberto Martinez	Owner Zip:	78283
Original Well Use:	Monitor	Owner Oth Cntry:	
Orig Wel Use Descr:		Owner Country:	
Orig Drill Date:	2018-04-06	County:	Bexar
Apprentice Reg No:		Latitude:	29.421306
Apprentice Signed:	Juan Hernandez	Lat Degree:	29
Driller Signed:	Heriberto Martinez	Lat Minute:	25
Driller Address 1:	4412 Bluemel Road	Lat Second:	16.7
Driller Address 2:		Longitude:	-98.4775
Driller City:	San Antonio	Long Degree:	98
Driller State:	TX	Long Minute:	28
Driller Zip:	78240	Long Second:	39
Driller Oth Cntry:		Hor Datum Type:	
Driller Country:		Grid No:	68-37-4
Elevation:		Loc Verfd by Drllr:	Yes
Company Name:	Vortex Drilling Inc.		
Original Company Name:	Vortex Drilling Inc.		
Plugging Method:	Pour in 3/8 bentonite chips when standing water in well is less than 100 feet depth, cement top 2 feet		
Comments:			
Well Location Description:			

Map Key	Direction	Distance (mi)	Distance (ft)	Elevation (ft)	DB
207	NE	0.35	1,852.04	665.02	PLUGGED WELLS

License No:	59554	Well Address 1:	1220 East Commerce Street
Variance No:		Well Address 2:	

Wells and Additional Sources Detail Report

Plug Rpt Track No:	177005	Well City:	San Antonio
Well Rpt Track No:	477616	Well Zip:	78205
Date Submitted:	2018-04-25	Owner Well No:	SB-2
No Wells Plugged:	1	Owner Name:	City of San Antonio
Plugging Name:	Heriberto Martinez	Owner Address 1:	P.O. Box 839966
Plugging Mtd Descr:		Owner Address 2:	
Plugging Date:	2018-04-06	Owner City:	San Antonio
Orig License No:	59554	Owner State:	TX
Orig Driller Name:	Heriberto Martinez	Owner Zip:	78283
Original Well Use:	Monitor	Owner Oth Cntry:	
Orig Wel Use Descr:		Owner Country:	
Orig Drill Date:	2018-04-06	County:	Bexar
Apprentice Reg No:		Latitude:	29.421306
Apprentice Signed:	Juan Hernandez	Lat Degree:	29
Driller Signed:	Heriberto Martinez	Lat Minute:	25
Driller Address 1:	4412 Bluemel Road	Lat Second:	16.7
Driller Address 2:		Longitude:	-98.4775
Driller City:	San Antonio	Long Degree:	98
Driller State:	TX	Long Minute:	28
Driller Zip:	78240	Long Second:	39
Driller Oth Cntry:		Hor Datum Type:	
Driller Country:		Grid No:	68-37-4
Elevation:		Loc Verfd by Drllr:	Yes
Company Name:	Vortex Drilling Inc.		
Original Company Name:	Vortex Drilling Inc.		
Plugging Method:	Pour in 3/8 bentonite chips when standing water in well is less than 100 feet depth, cement top 2 feet		
Comments:			
Well Location Description:			

Map Key	Direction	Distance (mi)	Distance (ft)	Elevation (ft)	DB
207	NE	0.35	1,852.04	665.02	PLUGGED WELLS

License No:	59554	Well Address 1:	1220 East Commerce Street
Variance No:		Well Address 2:	
Plug Rpt Track No:	177007	Well City:	San Antonio
Well Rpt Track No:	477620	Well Zip:	78205
Date Submitted:	2018-04-25	Owner Well No:	VDI-2
No Wells Plugged:	1	Owner Name:	City of San Antonio
Plugging Name:	Heriberto Martinez	Owner Address 1:	P.O. Box 839966
Plugging Mtd Descr:		Owner Address 2:	
Plugging Date:	2018-04-06	Owner City:	San Antonio
Orig License No:	59554	Owner State:	TX
Orig Driller Name:	Heriberto Martinez	Owner Zip:	78283
Original Well Use:	Monitor	Owner Oth Cntry:	
Orig Wel Use Descr:		Owner Country:	
Orig Drill Date:	2018-04-06	County:	Bexar

Wells and Additional Sources Detail Report

Apprentice Reg No:		Latitude:	29.421306
Apprentice Signed:	Juan Hernandez	Lat Degree:	29
Driller Signed:	Heriberto Martinez	Lat Minute:	25
Driller Address 1:	4412 Bluemel Road	Lat Second:	16.7
Driller Address 2:		Longitude:	-98.4775
Driller City:	San Antonio	Long Degree:	98
Driller State:	TX	Long Minute:	28
Driller Zip:	78240	Long Second:	39
Driller Oth Cntry:		Hor Datum Type:	
Driller Country:		Grid No:	68-37-4
Elevation:		Loc Verfd by Drllr:	Yes
Company Name:	Vortex Drilling Inc.		
Original Company Name:	Vortex Drilling Inc.		
Plugging Method:	Pour in 3/8 bentonite chips when standing water in well is less than 100 feet depth, cement top 2 feet		
Comments:			
Well Location Description:			

Map Key	Direction	Distance (mi)	Distance (ft)	Elevation (ft)	DB
213	SE	0.36	1,901.10	649.61	PLUGGED WELLS

License No:	2868	Well Address 1:	1240 E. CESAR E CHAVEZ
Variance No:		Well Address 2:	
Plug Rpt Track No:	150125	Well City:	SAN ANTONIO
Well Rpt Track No:	393518	Well Zip:	78210
Date Submitted:	2015-04-26	Owner Well No:	B-1
No Wells Plugged:		Owner Name:	RICHARD GARCIA
Plugging Name:	DANIEL CASTILLO	Owner Address 1:	1107 S. HACHBERRY
Plugging Mtd Descr:		Owner Address 2:	
Plugging Date:	2015-03-16	Owner City:	SAN ANTONIO
Orig License No:	2868	Owner State:	TX
Orig Driller Name:	Daniel Castillo	Owner Zip:	78210
Original Well Use:	Monitor	Owner Oth Cntry:	
Orig Wel Use Descr:		Owner Country:	
Orig Drill Date:	2015-03-16	County:	Bexar
Apprentice Reg No:		Latitude:	29.411389
Apprentice Signed:		Lat Degree:	29
Driller Signed:	DANIEL CASTILLO	Lat Minute:	24
Driller Address 1:	4022 GRISSOM GROVE	Lat Second:	41
Driller Address 2:		Longitude:	-98.476389
Driller City:	SAN ANTONIO	Long Degree:	98
Driller State:	TX	Long Minute:	28
Driller Zip:	78251	Long Second:	35
Driller Oth Cntry:		Hor Datum Type:	
Driller Country:		Grid No:	68-37-7
Elevation:		Loc Verfd by Drllr:	No
Company Name:	ALPHA & OMEGA DRILLING SREVICES		

Wells and Additional Sources Detail Report

Original Company Name: ALPHA & OMEGA DRILLING SREVICES
 Plugging Method: Unknown
 Comments:
 Well Location Description:

Map Key	Direction	Distance (mi)	Distance (ft)	Elevation (ft)	DB
217	NNW	0.37	1,944.29	653.41	PLUGGED WELLS

License No:	59856	Well Address 1:	South Alamo Street & East Market Street
Variance No:		Well Address 2:	
Plug Rpt Track No:	178152	Well City:	San Antonio
Well Rpt Track No:		Well Zip:	78205
Date Submitted:	2018-06-06	Owner Well No:	CP-3
No Wells Plugged:	1	Owner Name:	City of San Antonio
Plugging Name:	Juan R Martinez	Owner Address 1:	P.O. Box 839966
Plugging Mtd Descr:		Owner Address 2:	
Plugging Date:	2018-05-29	Owner City:	San Antonio
Orig License No:		Owner State:	TX
Orig Driller Name:		Owner Zip:	78283
Original Well Use:	Monitor	Owner Oth Cntry:	
Orig Wel Use Descr:		Owner Country:	
Orig Drill Date:		County:	Bexar
Apprentice Reg No:		Latitude:	29.422125
Apprentice Signed:	Steven Stackhouse	Lat Degree:	29
Driller Signed:	Juan R. Martinez	Lat Minute:	25
Driller Address 1:	4412 Bluemel	Lat Second:	19.65
Driller Address 2:		Longitude:	-98.486164
Driller City:	San Antonio	Long Degree:	98
Driller State:	TX	Long Minute:	29
Driller Zip:	78240	Long Second:	10.19
Driller Oth Cntry:		Hor Datum Type:	
Driller Country:		Grid No:	68-37-4
Elevation:		Loc Verfd by Drllr:	Yes
Company Name:	Vortex Drilling		
Original Company Name:			
Plugging Method:	Pour in 3/8 bentonite chips when standing water in well is less than 100 feet depth, cement top 2 feet		
Comments:			
Well Location Description:	Southeast corner @ the intersection of South Alamo Street & East Market Street.		

Map Key	Direction	Distance (mi)	Distance (ft)	Elevation (ft)	DB
217	NNW	0.37	1,944.29	653.41	PLUGGED WELLS

License No:	59856	Well Address 1:	South Alamo Street & East Market Street
Variance No:		Well Address 2:	
Plug Rpt Track No:	178153	Well City:	San Antonio

Wells and Additional Sources Detail Report

Well Rpt Track No:	Well Zip:	78205	
Date Submitted:	2018-06-06	Owner Well No:	MW-5
No Wells Plugged:	1	Owner Name:	City of San Antonio
Plugging Name:	Juan R Martinez	Owner Address 1:	P.O. Box 839966
Plugging Mtd Descr:		Owner Address 2:	
Plugging Date:	2018-05-29	Owner City:	San Antonio
Orig License No:		Owner State:	TX
Orig Driller Name:		Owner Zip:	78283
Original Well Use:	Monitor	Owner Oth Cntry:	
Orig Wel Use Descr:		Owner Country:	
Orig Drill Date:		County:	Bexar
Apprentice Reg No:		Latitude:	29.422125
Apprentice Signed:	Steven Stackhouse	Lat Degree:	29
Driller Signed:	Juan R. Martinez	Lat Minute:	25
Driller Address 1:	4412 Bluemel	Lat Second:	19.65
Driller Address 2:		Longitude:	-98.486164
Driller City:	San Antonio	Long Degree:	98
Driller State:	TX	Long Minute:	29
Driller Zip:	78240	Long Second:	10.19
Driller Oth Cntry:		Hor Datum Type:	
Driller Country:		Grid No:	68-37-4
Elevation:		Loc Verfd by Drllr:	Yes
Company Name:	Vortex Drilling		
Original Company Name:			
Plugging Method:	Pour in 3/8 bentonite chips when standing water in well is less than 100 feet depth, cement top 2 feet		
Comments:			
Well Location Description:	Southeast corner @ the intersection of South Alamo Street & East Market Street.		

Map Key	Direction	Distance (mi)	Distance (ft)	Elevation (ft)	DB
217	NNW	0.37	1,944.29	653.41	PLUGGED WELLS

License No:	59856	Well Address 1:	South Alamo Street & East Market Street
Variance No:		Well Address 2:	
Plug Rpt Track No:	178149	Well City:	San Antonio
Well Rpt Track No:		Well Zip:	78205
Date Submitted:	2018-06-06	Owner Well No:	MW-1
No Wells Plugged:	1	Owner Name:	City of San Antonio
Plugging Name:	Southeast corner @ the intersection of South Alamo Street & East Market Street.	Owner Address 1:	P.O. Box 839966
Plugging Mtd Descr:		Owner Address 2:	
Plugging Date:	2018-05-29	Owner City:	San Antonio
Orig License No:		Owner State:	TX
Orig Driller Name:		Owner Zip:	78283
Original Well Use:	Monitor	Owner Oth Cntry:	
Orig Wel Use Descr:		Owner Country:	
Orig Drill Date:		County:	Bexar

Wells and Additional Sources Detail Report

Apprentice Reg No:	Latitude: 29.422125
Apprentice Signed: Steven Stackhouse	Lat Degree: 29
Driller Signed: Juan R. Martinez	Lat Minute: 25
Driller Address 1: 4412 Bluemel	Lat Second: 19.65
Driller Address 2:	Longitude: -98.486164
Driller City: San Antonio	Long Degree: 98
Driller State: TX	Long Minute: 29
Driller Zip: 78240	Long Second: 10.19
Driller Oth Cntry:	Hor Datum Type:
Driller Country:	Grid No: 68-37-4
Elevation:	Loc Verfd by Drllr: Yes
Company Name: Vortex Drilling	
Original Company Name:	
Plugging Method: Pour in 3/8 bentonite chips when standing water in well is less than 100 feet depth, cement top 2 feet	
Comments:	
Well Location Description: Southeast corner @ the intersection of South Alamo Street & East Market Street.	

Map Key	Direction	Distance (mi)	Distance (ft)	Elevation (ft)	DB
217	NNW	0.37	1,944.29	653.41	PLUGGED WELLS

License No: 59856	Well Address 1: South Alamo Street & East Market Street
Variance No:	Well Address 2:
Plug Rpt Track No: 178145	Well City: San Antonio
Well Rpt Track No:	Well Zip: 78205
Date Submitted: 2018-06-06	Owner Well No: CP-1
No Wells Plugged: 1	Owner Name: City of San Antonio
Plugging Name: Juan R Martinez	Owner Address 1: P.O. Box 839966
Plugging Mtd Descr:	Owner Address 2:
Plugging Date: 2018-05-29	Owner City: San Antonio
Orig License No:	Owner State: TX
Orig Driller Name:	Owner Zip: 78283
Original Well Use: Monitor	Owner Oth Cntry:
Orig Wel Use Descr:	Owner Country:
Orig Drill Date:	County: Bexar
Apprentice Reg No:	Latitude: 29.422125
Apprentice Signed: Steven Stackhouse	Lat Degree: 29
Driller Signed: Juan R. Martinez	Lat Minute: 25
Driller Address 1: 4412 Bluemel	Lat Second: 19.65
Driller Address 2:	Longitude: -98.486164
Driller City: San Antonio	Long Degree: 98
Driller State: TX	Long Minute: 29
Driller Zip: 78240	Long Second: 10.19
Driller Oth Cntry:	Hor Datum Type:
Driller Country:	Grid No: 68-37-4
Elevation:	Loc Verfd by Drllr: Yes
Company Name: Vortex Drilling	

Wells and Additional Sources Detail Report

Original Company Name:

Plugging Method: Pour in 3/8 bentonite chips when standing water in well is less than 100 feet depth, cement top 2 feet

Comments:

Well Location Description: Southeast corner @ the intersection of South Alamo Street & East Market Street.

Map Key	Direction	Distance (mi)	Distance (ft)	Elevation (ft)	DB
217	NNW	0.37	1,944.29	653.41	PLUGGED WELLS

License No:	59856	Well Address 1:	South Alamo Street & East Market Street
Variance No:		Well Address 2:	
Plug Rpt Track No:	178142	Well City:	San Antonio
Well Rpt Track No:		Well Zip:	78205
Date Submitted:	2018-06-05	Owner Well No:	MW-4
No Wells Plugged:	1	Owner Name:	City of San Antonio
Plugging Name:	Juan R Martinez	Owner Address 1:	P.O. Box 839966
Plugging Mtd Descr:		Owner Address 2:	
Plugging Date:	2018-05-29	Owner City:	San Antonio
Orig License No:		Owner State:	TX
Orig Driller Name:		Owner Zip:	78283
Original Well Use:	Monitor	Owner Oth Cntry:	
Orig Wel Use Descr:		Owner Country:	
Orig Drill Date:		County:	Bexar
Apprentice Reg No:		Latitude:	29.422125
Apprentice Signed:	Steven Stackhouse	Lat Degree:	29
Driller Signed:	Juan R. Martinez	Lat Minute:	25
Driller Address 1:	4412 Bluemel	Lat Second:	19.65
Driller Address 2:		Longitude:	-98.486163
Driller City:	San Antonio	Long Degree:	98
Driller State:	TX	Long Minute:	29
Driller Zip:	78240	Long Second:	10.19
Driller Oth Cntry:		Hor Datum Type:	
Driller Country:		Grid No:	68-37-4
Elevation:		Loc Verfd by Drllr:	Yes
Company Name:	Vortex Drilling		
Original Company Name:			
Plugging Method:	Pour in 3/8 bentonite chips when standing water in well is less than 100 feet depth, cement top 2 feet		
Comments:			
Well Location Description:	Southeast corner @ the intersection of South Alamo Street & East Market Street.		

Map Key	Direction	Distance (mi)	Distance (ft)	Elevation (ft)	DB
225	SSE	0.37	1,960.12	643.39	PLUGGED WELLS

License No:	59554	Well Address 1:	223 & 224 Virginia Boulevard
Variance No:		Well Address 2:	
Plug Rpt Track No:	183845	Well City:	San Antonio

Wells and Additional Sources Detail Report

Well Rpt Track No: 491137	Well Zip: 78210
Date Submitted: 2019-01-31	Owner Well No: B-8
No Wells Plugged: 1	Owner Name: AA Foundries, Inc.
Plugging Name: Heriberto Martinez	Owner Address 1: P.O. Box 230
Plugging Mtd Descr:	Owner Address 2:
Plugging Date: 2019-01-25	Owner City: Lubbock
Orig License No: 59554	Owner State: TX
Orig Driller Name: Heriberto Martinez	Owner Zip: 79408
Original Well Use: Monitor	Owner Oth Cntry:
Orig Wel Use Descr:	Owner Country:
Orig Drill Date: 2018-08-31	County: Bexar
Apprentice Reg No:	Latitude: 29.41006
Apprentice Signed: Benito Chavez	Lat Degree: 29
Driller Signed: Heriberto Martinez	Lat Minute: 24
Driller Address 1: 4412 Bluemel Road	Lat Second: 36.22
Driller Address 2:	Longitude: -98.47789
Driller City: San Antonio	Long Degree: 98
Driller State: TX	Long Minute: 28
Driller Zip: 78240	Long Second: 40.4
Driller Oth Cntry:	Hor Datum Type:
Driller Country:	Grid No: 68-37-7
Elevation:	Loc Verfd by Drllr: Yes
Company Name: Vortex Drilling	
Original Company Name: Vortex Drilling	
Plugging Method: Pour in 3/8 bentonite chips when standing water in well is less than 100 feet depth, cement top 2 feet	
Comments:	
Well Location Description:	

Map Key	Direction	Distance (mi)	Distance (ft)	Elevation (ft)	DB
232	NNW	0.39	2,053.25	655.20	PLUGGED WELLS

License No: 4365	Well Address 1: 833 E.Commerce St.
Variance No: None	Well Address 2:
Plug Rpt Track No: 74090	Well City: San Antonio
Well Rpt Track No:	Well Zip: 78212
Date Submitted: 2011-07-22	Owner Well No: RiverCenterWell
No Wells Plugged:	Owner Name: San Antonio Water System
Plugging Name: Raymundo V. Garcia	Owner Address 1: P.O.Box 2449
Plugging Mtd Descr:	Owner Address 2:
Plugging Date: 2011-07-20	Owner City: San Antonio
Orig License No: X 57	Owner State: TX
Orig Driller Name: T.M. Johnson	Owner Zip: 78298
Original Well Use: Withdrawal of Water	Owner Oth Cntry:
Orig Wel Use Descr:	Owner Country:
Orig Drill Date: 1986-08-01	County: Bexar
Apprentice Reg No:	Latitude: 29.423055

Wells and Additional Sources Detail Report

Apprentice Signed:	Lat Degree: 29
Driller Signed: Raymundo V. Garcia	Lat Minute: 25
Driller Address 1: 5400 Hwy 90 West	Lat Second: 23
Driller Address 2:	Longitude: -98.485278
Driller City: San Antonio	Long Degree: 98
Driller State: TX	Long Minute: 29
Driller Zip: 78227	Long Second: 7
Driller Oth Cntry:	Hor Datum Type:
Driller Country:	Grid No: 68-37-4
Elevation:	Loc Verfd by Drllr: No
Company Name: Peerless Equipment Ltd.	
Original Company Name:	
Plugging Method: Tremmie pipe cement from bottom to top	
Comments: Graveled up with 3/4" washed Gravel from 870ft. to 779 ft. Pressure Cemented up by Schlumberger with 176sks class A with 25%D-20 and 25% S-1, from 779ft. to 40 ft. Topped off with 12 sks of Portland. Well number 683744.	
Well Location Description:	

Map Key	Direction	Distance (mi)	Distance (ft)	Elevation (ft)	DB
236	WNW	0.39	2,065.61	640.41	PLUGGED WELLS

License No: 55002	Well Address 1: 421 South Presa
Variance No:	Well Address 2:
Plug Rpt Track No: 202233	Well City: San Antonio
Well Rpt Track No: 479279	Well Zip: 78205
Date Submitted: 2020-09-14	Owner Well No: B-5/MW-5
No Wells Plugged: 1	Owner Name: City of San Antonio Public Works Department P.O. Box 839966
Plugging Name: Steven Stackhouse	Owner Address 1:
Plugging Mtd Descr:	Owner Address 2:
Plugging Date: 2020-09-01	Owner City: San Antonio
Orig License No: 4868	Owner State: TX
Orig Driller Name: James E Neal	Owner Zip: 78283
Original Well Use: Monitor	Owner Oth Cntry:
Orig Wel Use Descr:	Owner Country:
Orig Drill Date: 2018-04-06	County: Bexar
Apprentice Reg No: 60326	Latitude: 29.41848
Apprentice Signed: Steven Stackhouse	Lat Degree: 29
Driller Signed: Gary B. Leifeste*	Lat Minute: 25
Driller Address 1: 4412 Bluemel Road	Lat Second: 6.53
Driller Address 2:	Longitude: -98.48987
Driller City: San Antonio	Long Degree: 98
Driller State: TX	Long Minute: 29
Driller Zip: 78240	Long Second: 23.53
Driller Oth Cntry:	Hor Datum Type:
Driller Country:	Grid No: 68-37-4
Elevation:	Loc Verfd by Drllr: Yes
Company Name: Vortex Drilling Partners, LP	

Wells and Additional Sources Detail Report

Original Company Name: Vortex Drilling Inc.
 Plugging Method: Pour in 3/8 bentonite chips when standing water in well is less than 100 feet depth, cement top 2 feet
 Comments:
 Well Location Description:

Map Key	Direction	Distance (mi)	Distance (ft)	Elevation (ft)	DB
236	WNW	0.39	2,065.61	640.41	PLUGGED WELLS

License No:	55002	Well Address 1:	421 South Presa
Variance No:		Well Address 2:	
Plug Rpt Track No:	202238	Well City:	San Antonio
Well Rpt Track No:	479313	Well Zip:	78205
Date Submitted:	2020-09-14	Owner Well No:	VSP-5
No Wells Plugged:	1	Owner Name:	City of San Antonio Public Works Department P.O. Box 839966
Plugging Name:	Steven Stackhouse	Owner Address 1:	
Plugging Mtd Descr:	Pour in Cement Grout	Owner Address 2:	
Plugging Date:	2020-09-01	Owner City:	San Antonio
Orig License No:	60112	Owner State:	TX
Orig Driller Name:	DAVID R LOZANO	Owner Zip:	78283
Original Well Use:	Other	Owner Oth Cntry:	
Orig Wel Use Descr:	Vapor Sample Point	Owner Country:	
Orig Drill Date:	2018-04-06	County:	Bexar
Apprentice Reg No:	60326	Latitude:	29.41848
Apprentice Signed:	Steven Stackhouse	Lat Degree:	29
Driller Signed:	Gary B. Leifeste*	Lat Minute:	25
Driller Address 1:	4412 Bluemel Road	Lat Second:	6.53
Driller Address 2:		Longitude:	-98.48987
Driller City:	San Antonio	Long Degree:	98
Driller State:	TX	Long Minute:	29
Driller Zip:	78240	Long Second:	23.53
Driller Oth Cntry:		Hor Datum Type:	
Driller Country:		Grid No:	68-37-4
Elevation:		Loc Verfd by Drllr:	Yes
Company Name:	Vortex Drilling Partners, LP		
Original Company Name:	Vortex Drilling Inc.		
Plugging Method:	Other		
Comments:			
Well Location Description:			

Map Key	Direction	Distance (mi)	Distance (ft)	Elevation (ft)	DB
241	SW	0.39	2,079.46	637.54	PLUGGED WELLS

License No:	2671	Well Address 1:	9018 Presa St.
Variance No:		Well Address 2:	
Plug Rpt Track No:	49056	Well City:	San Antonio

Wells and Additional Sources Detail Report

Well Rpt Track No:	Well Zip:	78210	
Date Submitted:	2008-07-31	Owner Well No:	Mission Rest.
No Wells Plugged:		Owner Name:	Mission Resturant Supply
Plugger Name:	Don L. Davenport	Owner Address 1:	1227 S. St. Mary's Street
Plugging Mtd Descr:		Owner Address 2:	
Plugging Date:	2005-07-26	Owner City:	San Antonio
Orig License No:		Owner State:	TX
Orig Driller Name:		Owner Zip:	78210
Original Well Use:	Withdrawal of Water	Owner Oth Cntry:	
Orig Wel Use Descr:		Owner Country:	
Orig Drill Date:		County:	Bexar
Apprentice Reg No:		Latitude:	29.411945
Apprentice Signed:		Lat Degree:	29
Driller Signed:	Don L. Davenport	Lat Minute:	24
Driller Address 1:	11844 Bandera Rd.	Lat Second:	43
Driller Address 2:		Longitude:	-98.487778
Driller City:	Helotes	Long Degree:	98
Driller State:	TX	Long Minute:	29
Driller Zip:	78023	Long Second:	16
Driller Oth Cntry:		Hor Datum Type:	
Driller Country:		Grid No:	68-37-7
Elevation:		Loc Verfd by Drllr:	No
Company Name:	Davenport Drilling & Pump Service		
Original Company Name:			
Plugging Method:	Tremmie pipe cement from bottom to top		
Comments:	Sterilized pea gravel from 1000' to 790'. ^EO		
Well Location Description:			

Map Key	Direction	Distance (mi)	Distance (ft)	Elevation (ft)	DB
246	NW	0.40	2,097.73	650.00	PLUGGED WELLS

License No:	60112	Well Address 1:	NW Corner of East Nueva Street and South Alamo Street
Variance No:		Well Address 2:	
Plug Rpt Track No:	184923	Well City:	San Antonio
Well Rpt Track No:	505200	Well Zip:	78205
Date Submitted:	2019-03-07	Owner Well No:	B-7
No Wells Plugged:	1	Owner Name:	City of San Antonio -TCI
Plugger Name:	DAVID R LOZANO	Owner Address 1:	114 West Commerce
Plugging Mtd Descr:		Owner Address 2:	
Plugging Date:	2019-02-28	Owner City:	San Antonio
Orig License No:	60112	Owner State:	TX
Orig Driller Name:	DAVID R LOZANO	Owner Zip:	78205
Original Well Use:	Monitor	Owner Oth Cntry:	
Orig Wel Use Descr:		Owner Country:	
Orig Drill Date:	2019-02-14	County:	Bexar
Apprentice Reg No:		Latitude:	29.420945

Wells and Additional Sources Detail Report

Apprentice Signed:	Benito Chavez	Lat Degree:	29
Driller Signed:	David R. Lozano	Lat Minute:	25
Driller Address 1:	4412 Bluemel Road	Lat Second:	15.4
Driller Address 2:		Longitude:	-98.48841
Driller City:	San Antonio	Long Degree:	98
Driller State:	TX	Long Minute:	29
Driller Zip:	78240	Long Second:	18.28
Driller Oth Cntry:		Hor Datum Type:	
Driller Country:		Grid No:	68-37-4
Elevation:		Loc Verfd by Drllr:	Yes
Company Name:	Vortex Drilling		
Original Company Name:	Vortex Drilling		
Plugging Method:	Pour in 3/8 bentonite chips when standing water in well is less than 100 feet depth, cement top 2 feet		
Comments:			
Well Location Description:			

Map Key	Direction	Distance (mi)	Distance (ft)	Elevation (ft)	DB
251	WNW	0.40	2,110.26	640.99	PLUGGED WELLS

License No:	55002	Well Address 1:	421 South Presa
Variance No:		Well Address 2:	
Plug Rpt Track No:	202236	Well City:	San Antonio
Well Rpt Track No:	479290	Well Zip:	78205
Date Submitted:	2020-09-14	Owner Well No:	VSP-3
No Wells Plugged:	1	Owner Name:	City of San Antonio Public Works Department P.O. Box 839966
Plugging Name:	Steven Stackhouse	Owner Address 1:	
Plugging Mtd Descr:	Pour in Cement Grout	Owner Address 2:	
Plugging Date:	2020-09-01	Owner City:	San Antonio
Orig License No:	60112	Owner State:	TX
Orig Driller Name:	DAVID R LOZANO	Owner Zip:	78283
Original Well Use:	Other	Owner Oth Cntry:	
Orig Wel Use Descr:	Vapor Sample Point	Owner Country:	
Orig Drill Date:	2018-04-06	County:	Bexar
Apprentice Reg No:	60326	Latitude:	29.41872
Apprentice Signed:	Steven Stackhouse	Lat Degree:	29
Driller Signed:	Gary B. Leifeste*	Lat Minute:	25
Driller Address 1:	4412 Bluemel Road	Lat Second:	7.39
Driller Address 2:		Longitude:	-98.48993
Driller City:	San Antonio	Long Degree:	98
Driller State:	TX	Long Minute:	29
Driller Zip:	78240	Long Second:	23.75
Driller Oth Cntry:		Hor Datum Type:	
Driller Country:		Grid No:	68-37-4
Elevation:		Loc Verfd by Drllr:	Yes
Company Name:	Vortex Drilling Partners, LP		
Original Company Name:	Vortex Drilling Inc.		

Wells and Additional Sources Detail Report

Plugging Method: Other

Comments:

Well Location Description:

Map Key	Direction	Distance (mi)	Distance (ft)	Elevation (ft)	DB
251	WNW	0.40	2,110.26	640.99	PLUGGED WELLS

License No:	55002	Well Address 1:	421 South Presa
Variance No:		Well Address 2:	
Plug Rpt Track No:	202231	Well City:	San Antonio
Well Rpt Track No:	479263	Well Zip:	78205
Date Submitted:	2020-09-14	Owner Well No:	B-3/MW-3
No Wells Plugged:	1	Owner Name:	City of San Antonio Public Works Department
Plugging Mtd Descr:		Owner Address 1:	P.O. Box 839966
Plugging Date:	2020-09-01	Owner Address 2:	
Orig License No:	4868	Owner City:	San Antonio
Orig Driller Name:	James E Neal	Owner State:	TX
Original Well Use:	Monitor	Owner Zip:	78283
Orig Wel Use Descr:		Owner Oth Cntry:	
Orig Drill Date:	2018-04-06	Owner Country:	
Apprentice Reg No:	60326	County:	Bexar
Apprentice Signed:	Steven Stackhouse	Latitude:	29.41872
Driller Signed:	Gary B. Leifeste*	Lat Degree:	29
Driller Address 1:	4412 Bluemel Road	Lat Minute:	25
Driller Address 2:		Lat Second:	7.39
Driller City:	San Antonio	Longitude:	-98.48993
Driller State:	TX	Long Degree:	98
Driller Zip:	78240	Long Minute:	29
Driller Oth Cntry:		Long Second:	23.75
Driller Country:		Hor Datum Type:	
Elevation:		Grid No:	68-37-4
Company Name:	Vortex Drilling Partners, LP	Loc Verfd by Drllr:	Yes
Original Company Name:	Vortex Drilling Inc.		
Plugging Method:	Pour in 3/8 bentonite chips when standing water in well is less than 100 feet depth, cement top 2 feet		
Comments:			
Well Location Description:			

Map Key	Direction	Distance (mi)	Distance (ft)	Elevation (ft)	DB
262	WNW	0.41	2,159.10	639.17	PLUGGED WELLS

License No:	55002	Well Address 1:	421 South Presa
Variance No:		Well Address 2:	
Plug Rpt Track No:	202235	Well City:	San Antonio
Well Rpt Track No:	479286	Well Zip:	78205

Wells and Additional Sources Detail Report

Date Submitted:	2020-09-14	Owner Well No:	VSP-2
No Wells Plugged:	1	Owner Name:	City of San Antonio Public Works Department P.O. Box 839966
Plugger Name:	Steven Stackhouse	Owner Address 1:	P.O. Box 839966
Plugging Mtd Descr:	Pour in Cement Grout	Owner Address 2:	
Plugging Date:	2020-09-01	Owner City:	San Antonio
Orig License No:	60112	Owner State:	TX
Orig Driller Name:	DAVID R LOZANO	Owner Zip:	78283
Original Well Use:	Other	Owner Oth Cntry:	
Orig Wel Use Descr:	Vapor Sample Point	Owner Country:	
Orig Drill Date:	2018-04-06	County:	Bexar
Apprentice Reg No:	60326	Latitude:	29.41869
Apprentice Signed:	Steven Stackhouse	Lat Degree:	29
Driller Signed:	Gary B. Leifeste*	Lat Minute:	25
Driller Address 1:	4412 Bluemel Road	Lat Second:	7.28
Driller Address 2:		Longitude:	-98.4901
Driller City:	San Antonio	Long Degree:	98
Driller State:	TX	Long Minute:	29
Driller Zip:	78240	Long Second:	24.36
Driller Oth Cntry:		Hor Datum Type:	
Driller Country:		Grid No:	68-37-4
Elevation:		Loc Verfd by Drllr:	Yes
Company Name:	Vortex Drilling Partners, LP		
Original Company Name:	Vortex Drilling Inc.		
Plugging Method:	Other		
Comments:			
Well Location Description:			

Map Key	Direction	Distance (mi)	Distance (ft)	Elevation (ft)	DB
262	WNW	0.41	2,159.10	639.17	PLUGGED WELLS

License No:	55002	Well Address 1:	421 South Presa
Variance No:		Well Address 2:	
Plug Rpt Track No:	202227	Well City:	San Antonio
Well Rpt Track No:	479259	Well Zip:	78205
Date Submitted:	2020-09-14	Owner Well No:	B-2/MW-2
No Wells Plugged:	1	Owner Name:	City of San Antonio Public Works Department P.O. Box 839966
Plugger Name:	Steven Stackhouse	Owner Address 1:	P.O. Box 839966
Plugging Mtd Descr:		Owner Address 2:	
Plugging Date:	2020-09-01	Owner City:	San Antonio
Orig License No:	4868	Owner State:	TX
Orig Driller Name:	James E Neal	Owner Zip:	78283
Original Well Use:	Monitor	Owner Oth Cntry:	
Orig Wel Use Descr:		Owner Country:	
Orig Drill Date:	2018-04-06	County:	Bexar
Apprentice Reg No:	60326	Latitude:	29.41869
Apprentice Signed:	Steven Stackhouse	Lat Degree:	29

Wells and Additional Sources Detail Report

Driller Signed:	Gary B. Leifeste*	Lat Minute:	25
Driller Address 1:	4412 Bluemel Road	Lat Second:	7.28
Driller Address 2:		Longitude:	-98.4901
Driller City:	San Antonio	Long Degree:	98
Driller State:	TX	Long Minute:	29
Driller Zip:	78240	Long Second:	24.36
Driller Oth Cntry:		Hor Datum Type:	
Driller Country:		Grid No:	68-37-4
Elevation:		Loc Verfd by Drllr:	Yes
Company Name:	Vortex Drilling Partners, LP		
Original Company Name:	Vortex Drilling Inc.		
Plugging Method:	Pour in 3/8 bentonite chips when standing water in well is less than 100 feet depth, cement top 2 feet		
Comments:			
Well Location Description:			

Map Key	Direction	Distance (mi)	Distance (ft)	Elevation (ft)	DB
267	WNW	0.41	2,172.64	637.96	PLUGGED WELLS

License No:	55002	Well Address 1:	421 South Presa
Variance No:		Well Address 2:	
Plug Rpt Track No:	202232	Well City:	San Antonio
Well Rpt Track No:	479278	Well Zip:	78205
Date Submitted:	2020-09-14	Owner Well No:	B-4/MW-4
No Wells Plugged:	1	Owner Name:	City of San Antonio Public Works Department
Plugging Name:	Steven Stackhouse	Owner Address 1:	P.O. Box 839966
Plugging Mtd Descr:		Owner Address 2:	
Plugging Date:	2020-09-01	Owner City:	San Antonio
Orig License No:	4868	Owner State:	TX
Orig Driller Name:	James E Neal	Owner Zip:	78283
Original Well Use:	Monitor	Owner Oth Cntry:	
Orig Wel Use Descr:		Owner Country:	
Orig Drill Date:	2018-04-06	County:	Bexar
Apprentice Reg No:	60326	Latitude:	29.41841
Apprentice Signed:	Steven Stackhouse	Lat Degree:	29
Driller Signed:	Gary B. Leifeste*	Lat Minute:	25
Driller Address 1:	4412 Bluemel Road	Lat Second:	6.28
Driller Address 2:		Longitude:	-98.49023
Driller City:	San Antonio	Long Degree:	98
Driller State:	TX	Long Minute:	29
Driller Zip:	78240	Long Second:	24.83
Driller Oth Cntry:		Hor Datum Type:	
Driller Country:		Grid No:	68-37-4
Elevation:		Loc Verfd by Drllr:	Yes
Company Name:	Vortex Drilling Partners, LP		
Original Company Name:	Vortex Drilling Inc.		
Plugging Method:	Pour in 3/8 bentonite chips when standing water in well is less than 100 feet depth, cement top 2 feet		

Wells and Additional Sources Detail Report

Comments:

Well Location Description:

Map Key	Direction	Distance (mi)	Distance (ft)	Elevation (ft)	DB
267	WNW	0.41	2,172.64	637.96	PLUGGED WELLS

License No:	55002	Well Address 1:	421 South Presa
Variance No:		Well Address 2:	
Plug Rpt Track No:	202237	Well City:	San Antonio
Well Rpt Track No:	479310	Well Zip:	78205
Date Submitted:	2020-09-14	Owner Well No:	VSP-4
No Wells Plugged:	1	Owner Name:	City of San Antonio Public Works Department P.O. Box 839966
Plugging Name:	Steven Stackhouse	Owner Address 1:	
Plugging Mtd Descr:	Pour in Cement Grout	Owner Address 2:	
Plugging Date:	2020-09-01	Owner City:	San Antonio
Orig License No:	60112	Owner State:	TX
Orig Driller Name:	DAVID R LOZANO	Owner Zip:	78283
Original Well Use:	Other	Owner Oth Cntry:	
Orig Wel Use Descr:	Vapor Sample Point	Owner Country:	
Orig Drill Date:	2018-04-06	County:	Bexar
Apprentice Reg No:	60326	Latitude:	29.41841
Apprentice Signed:	Steven Stackhouse	Lat Degree:	29
Driller Signed:	Gary B. Leifeste*	Lat Minute:	25
Driller Address 1:	4412 Bluemel Road	Lat Second:	6.28
Driller Address 2:		Longitude:	-98.49023
Driller City:	San Antonio	Long Degree:	98
Driller State:	TX	Long Minute:	29
Driller Zip:	78240	Long Second:	24.83
Driller Oth Cntry:		Hor Datum Type:	
Driller Country:		Grid No:	68-37-4
Elevation:		Loc Verfd by Drllr:	Yes
Company Name:	Vortex Drilling Partners, LP		
Original Company Name:	Vortex Drilling Inc.		
Plugging Method:	Other		
Comments:			
Well Location Description:			

Map Key	Direction	Distance (mi)	Distance (ft)	Elevation (ft)	DB
268	NW	0.41	2,177.42	649.20	PLUGGED WELLS

License No:	60112	Well Address 1:	NW Corner of East Nueva Street and South Alamo Street
Variance No:		Well Address 2:	
Plug Rpt Track No:	184934	Well City:	San Antonio
Well Rpt Track No:	505215	Well Zip:	78205
Date Submitted:	2019-03-07	Owner Well No:	B-3

Wells and Additional Sources Detail Report

No Wells Plugged:	1	Owner Name:	City of San Antonio -TCI
Plugger Name:	DAVID R LOZANO	Owner Address 1:	114 West Commerce
Plugging Mtd Descr:		Owner Address 2:	
Plugging Date:	2019-02-28	Owner City:	San Antonio
Orig License No:	60112	Owner State:	TX
Orig Driller Name:	DAVID R LOZANO	Owner Zip:	78205
Original Well Use:	Monitor	Owner Oth Cntry:	
Orig Wel Use Descr:		Owner Country:	
Orig Drill Date:	2019-02-14	County:	Bexar
Apprentice Reg No:		Latitude:	29.421288
Apprentice Signed:	Benito Chavez	Lat Degree:	29
Driller Signed:	David R. Lozano	Lat Minute:	25
Driller Address 1:	4412 Bluemel Road	Lat Second:	16.64
Driller Address 2:		Longitude:	-98.488377
Driller City:	San Antonio	Long Degree:	98
Driller State:	TX	Long Minute:	29
Driller Zip:	78240	Long Second:	18.16
Driller Oth Cntry:		Hor Datum Type:	
Driller Country:		Grid No:	68-37-4
Elevation:		Loc Verfd by Drllr:	Yes
Company Name:	Vortex Drilling		
Original Company Name:	Vortex Drilling		
Plugging Method:	Pour in 3/8 bentonite chips when standing water in well is less than 100 feet depth, cement top 2 feet		
Comments:			
Well Location Description:			

Map Key	Direction	Distance (mi)	Distance (ft)	Elevation (ft)	DB
274	WNW	0.42	2,234.51	637.99	PLUGGED WELLS

License No:	55002	Well Address 1:	421 South Presa
Variance No:		Well Address 2:	
Plug Rpt Track No:	202234	Well City:	San Antonio
Well Rpt Track No:	479284	Well Zip:	78205
Date Submitted:	2020-09-14	Owner Well No:	VSP-1
No Wells Plugged:	1	Owner Name:	City of San Antonio Public Works Department
Plugger Name:	Steven Stackhouse	Owner Address 1:	P.O. Box 839966
Plugging Mtd Descr:	Pour in Cement Grout	Owner Address 2:	
Plugging Date:	2020-06-01	Owner City:	San Antonio
Orig License No:	60112	Owner State:	TX
Orig Driller Name:	DAVID R LOZANO	Owner Zip:	78283
Original Well Use:	Other	Owner Oth Cntry:	
Orig Wel Use Descr:	Vapor Sample Point	Owner Country:	
Orig Drill Date:	2018-04-06	County:	Bexar
Apprentice Reg No:	60326	Latitude:	29.41868
Apprentice Signed:	Steven Stackhouse	Lat Degree:	29
Driller Signed:	Gary B. Leifeste*	Lat Minute:	25

Wells and Additional Sources Detail Report

Driller Address 1:	4412 Bluemel Road	Lat Second:	7.25
Driller Address 2:		Longitude:	-98.49035
Driller City:	San Antonio	Long Degree:	98
Driller State:	TX	Long Minute:	29
Driller Zip:	78240	Long Second:	25.26
Driller Oth Cntry:		Hor Datum Type:	
Driller Country:		Grid No:	68-37-4
Elevation:		Loc Verfd by Drllr:	Yes
Company Name:	Vortex Drilling Partners, LP		
Original Company Name:	Vortex Drilling Inc.		
Plugging Method:	Other		
Comments:			
Well Location Description:			

Map Key	Direction	Distance (mi)	Distance (ft)	Elevation (ft)	DB
274	WNW	0.42	2,234.51	637.99	PLUGGED WELLS

License No:	55002	Well Address 1:	421 South Presa
Variance No:		Well Address 2:	
Plug Rpt Track No:	202226	Well City:	San Antonio
Well Rpt Track No:	479230	Well Zip:	78205
Date Submitted:	2020-09-14	Owner Well No:	B-1/MW-1
No Wells Plugged:	1	Owner Name:	City of San Antonio Public Works Department
Plugging Name:	Steven Stackhouse	Owner Address 1:	P.O. Box 839966
Plugging Mtd Descr:		Owner Address 2:	
Plugging Date:	2020-09-01	Owner City:	San Antonio
Orig License No:	4868	Owner State:	TX
Orig Driller Name:	James E Neal	Owner Zip:	78283
Original Well Use:	Monitor	Owner Oth Cntry:	
Orig Wel Use Descr:		Owner Country:	
Orig Drill Date:	2018-04-06	County:	Bexar
Apprentice Reg No:	60326	Latitude:	29.41868
Apprentice Signed:	Steven Stackhouse	Lat Degree:	29
Driller Signed:	Gary B. Leifeste*	Lat Minute:	25
Driller Address 1:	4412 Bluemel Road	Lat Second:	7.25
Driller Address 2:		Longitude:	-98.49035
Driller City:	San Antonio	Long Degree:	98
Driller State:	TX	Long Minute:	29
Driller Zip:	78240	Long Second:	25.26
Driller Oth Cntry:		Hor Datum Type:	
Driller Country:		Grid No:	68-37-4
Elevation:		Loc Verfd by Drllr:	Yes
Company Name:	Vortex Drilling Partners, LP		
Original Company Name:	Vortex Drilling Inc.		
Plugging Method:	Pour in 3/8 bentonite chips when standing water in well is less than 100 feet depth, cement top 2 feet		
Comments:			

Wells and Additional Sources Detail Report

Well Location Description:

Map Key	Direction	Distance (mi)	Distance (ft)	Elevation (ft)	DB
276	NW	0.43	2,251.66	651.92	PLUGGED WELLS

License No:	4868	Well Address 1:	Hemisfair Civic Park
Variance No:		Well Address 2:	200 East Market Street
Plug Rpt Track No:	216667	Well City:	San Antonio
Well Rpt Track No:		Well Zip:	78205
Date Submitted:	2022-02-25	Owner Well No:	Unk-4
No Wells Plugged:	1	Owner Name:	COSA - TCI
Plugging Name:	James E Neal	Owner Address 1:	114 West Commerce
Plugging Mtd Descr:		Owner Address 2:	
Plugging Date:	2022-02-18	Owner City:	San Antonio
Orig License No:		Owner State:	TX
Orig Driller Name:		Owner Zip:	78205
Original Well Use:	Monitor	Owner Oth Cntry:	
Orig Wel Use Descr:		Owner Country:	
Orig Drill Date:		County:	Bexar
Apprentice Reg No:		Latitude:	29.422429
Apprentice Signed:		Lat Degree:	29
Driller Signed:	James E. Neal	Lat Minute:	25
Driller Address 1:	4412 Bluemel Road	Lat Second:	20.74
Driller Address 2:		Longitude:	-98.487191
Driller City:	San Antonio	Long Degree:	98
Driller State:	TX	Long Minute:	29
Driller Zip:	78240	Long Second:	13.89
Driller Oth Cntry:		Hor Datum Type:	
Driller Country:		Grid No:	68-37-4
Elevation:		Loc Verfd by Drllr:	Yes
Company Name:	Vortex Drilling Partners, LP		
Original Company Name:			
Plugging Method:	Pour in 3/8 bentonite chips when standing water in well is less than 100 feet depth, cement top 2 feet		
Comments:			
Well Location Description:			

Map Key	Direction	Distance (mi)	Distance (ft)	Elevation (ft)	DB
278	NW	0.43	2,275.98	650.78	PLUGGED WELLS

License No:	4868	Well Address 1:	Hemisfair Civic Park
Variance No:		Well Address 2:	200 East Market Street
Plug Rpt Track No:	216668	Well City:	San Antonio
Well Rpt Track No:		Well Zip:	78205
Date Submitted:	2022-02-25	Owner Well No:	Unk-5
No Wells Plugged:	1	Owner Name:	COSA - TCI
Plugging Name:	James E Neal	Owner Address 1:	114 West Commerce

Wells and Additional Sources Detail Report

Plugging Mtd Descr:	Owner Address 2:
Plugging Date: 2022-02-18	Owner City: San Antonio
Orig License No:	Owner State: TX
Orig Driller Name:	Owner Zip: 78205
Original Well Use: Monitor	Owner Oth Cntry:
Orig Wel Use Descr:	Owner Country:
Orig Drill Date:	County: Bexar
Apprentice Reg No:	Latitude: 29.422553
Apprentice Signed:	Lat Degree: 29
Driller Signed: James E. Neal	Lat Minute: 25
Driller Address 1: 4412 Bluemel Road	Lat Second: 21.19
Driller Address 2:	Longitude: -98.48716
Driller City: San Antonio	Long Degree: 98
Driller State: TX	Long Minute: 29
Driller Zip: 78240	Long Second: 13.78
Driller Oth Cntry:	Hor Datum Type:
Driller Country:	Grid No: 68-37-4
Elevation:	Loc Verfd by Drllr: Yes
Company Name: Vortex Drilling Partners, LP	
Original Company Name:	
Plugging Method: Pour in 3/8 bentonite chips when standing water in well is less than 100 feet depth, cement top 2 feet	
Comments:	
Well Location Description:	

Map Key	Direction	Distance (mi)	Distance (ft)	Elevation (ft)	DB
279	NW	0.43	2,276.13	650.89	PLUGGED WELLS

License No: 4868	Well Address 1: Hemisfair Civic Park
Variance No:	Well Address 2: 200 East Market Street
Plug Rpt Track No: 216665	Well City: San Antonio
Well Rpt Track No: 438843	Well Zip: 78205
Date Submitted: 2022-02-25	Owner Well No: B-110
No Wells Plugged: 1	Owner Name: COSA-TCI
Plugging Name: James E Neal	Owner Address 1: 114 West Commerce
Plugging Mtd Descr:	Owner Address 2:
Plugging Date: 2022-02-18	Owner City: San Antonio
Orig License No: 59554	Owner State: TX
Orig Driller Name: Heriberto Martinez	Owner Zip: 78205
Original Well Use: Monitor	Owner Oth Cntry:
Orig Wel Use Descr:	Owner Country:
Orig Drill Date: 2016-11-08	County: Bexar
Apprentice Reg No:	Latitude: 29.422465
Apprentice Signed:	Lat Degree: 29
Driller Signed: James E. Neal	Lat Minute: 25
Driller Address 1: 4412 Bluemel Road	Lat Second: 20.87
Driller Address 2:	Longitude: -98.487258

Wells and Additional Sources Detail Report

Driller City:	San Antonio	Long Degree:	98
Driller State:	TX	Long Minute:	29
Driller Zip:	78240	Long Second:	14.13
Driller Oth Cntry:		Hor Datum Type:	
Driller Country:		Grid No:	68-37-4
Elevation:		Loc Verfd by Drllr:	Yes
Company Name:	Vortex Drilling Partners, LP		
Original Company Name:	Vortex Drilling Inc.		
Plugging Method:	Pour in 3/8 bentonite chips when standing water in well is less than 100 feet depth, cement top 2 feet		
Comments:			
Well Location Description:			

Map Key	Direction	Distance (mi)	Distance (ft)	Elevation (ft)	DB
280	NW	0.43	2,287.60	648.62	PLUGGED WELLS

License No:	60112	Well Address 1:	NW Corner of East Nueva Street and South Alamo Street
Variance No:		Well Address 2:	
Plug Rpt Track No:	184936	Well City:	San Antonio
Well Rpt Track No:	505219	Well Zip:	78205
Date Submitted:	2019-03-07	Owner Well No:	B-5
No Wells Plugged:	1	Owner Name:	City of San Antonio -TCI
Plugging Name:	DAVID R LOZANO	Owner Address 1:	114 West Commerce
Plugging Mtd Descr:		Owner Address 2:	
Plugging Date:	2019-02-28	Owner City:	San Antonio
Orig License No:	60112	Owner State:	TX
Orig Driller Name:	DAVID R LOZANO	Owner Zip:	78205
Original Well Use:	Monitor	Owner Oth Cntry:	
Orig Wel Use Descr:		Owner Country:	
Orig Drill Date:	2019-02-14	County:	Bexar
Apprentice Reg No:		Latitude:	29.421335
Apprentice Signed:	Benito Chavez	Lat Degree:	29
Driller Signed:	David R. Lozano	Lat Minute:	25
Driller Address 1:	4412 Bluemel Road	Lat Second:	16.81
Driller Address 2:		Longitude:	-98.48881
Driller City:	San Antonio	Long Degree:	98
Driller State:	TX	Long Minute:	29
Driller Zip:	78240	Long Second:	19.72
Driller Oth Cntry:		Hor Datum Type:	
Driller Country:		Grid No:	68-37-4
Elevation:		Loc Verfd by Drllr:	Yes
Company Name:	Vortex Drilling		
Original Company Name:	Vortex Drilling		
Plugging Method:	Pour in 3/8 bentonite chips when standing water in well is less than 100 feet depth, cement top 2 feet		
Comments:			
Well Location Description:			

Wells and Additional Sources Detail Report

Map Key	Direction	Distance (mi)	Distance (ft)	Elevation (ft)	DB
292	NNE	0.45	2,360.01	668.25	PLUGGED WELLS

License No:	3256	Well Address 1:	237 N Center
Variance No:		Well Address 2:	
Plug Rpt Track No:	99921	Well City:	San Antonio
Well Rpt Track No:	364590	Well Zip:	78202
Date Submitted:	2015-02-18	Owner Well No:	SB-17/MW-6cc
No Wells Plugged:		Owner Name:	Zachry Reality, LLC
Plugging Name:	Gary T. May	Owner Address 1:	2330 North Loop 1604 West
Plugging Mtd Descr:		Owner Address 2:	
Plugging Date:	2015-02-13	Owner City:	San Antonio
Orig License No:	53420	Owner State:	TX
Orig Driller Name:	William A. Clayton	Owner Zip:	78248
Original Well Use:	Monitor	Owner Oth Cntry:	
Orig Wel Use Descr:		Owner Country:	
Orig Drill Date:	2014-05-23	County:	Bexar
Apprentice Reg No:		Latitude:	29.423611
Apprentice Signed:	David A. Elmendorf	Lat Degree:	29
Driller Signed:	Gary T. May	Lat Minute:	25
Driller Address 1:	4412 Bluemel Road	Lat Second:	25
Driller Address 2:		Longitude:	-98.478055
Driller City:	San Antonio	Long Degree:	98
Driller State:	TX	Long Minute:	28
Driller Zip:	78240	Long Second:	41
Driller Oth Cntry:		Hor Datum Type:	
Driller Country:		Grid No:	68-37-4
Elevation:		Loc Verfd by Drllr:	No
Company Name:	Vortex Drilling Inc		
Original Company Name:			
Plugging Method:	Pour in 3/8 bentonite chips when standing water in well is less than 100 feet depth, cement top 2 feet		
Comments:	No Data		
Well Location Description:			

Map Key	Direction	Distance (mi)	Distance (ft)	Elevation (ft)	DB
292	NNE	0.45	2,360.01	668.25	PLUGGED WELLS

License No:	3256	Well Address 1:	237 N Center
Variance No:		Well Address 2:	
Plug Rpt Track No:	99913	Well City:	San Antonio
Well Rpt Track No:	364551	Well Zip:	78202
Date Submitted:	2015-02-18	Owner Well No:	SB-20/MW-8cc
No Wells Plugged:		Owner Name:	Zachry Reality, LLC
Plugging Name:	Gary T. May	Owner Address 1:	2330 North Loop 1604 West
Plugging Mtd Descr:		Owner Address 2:	

Wells and Additional Sources Detail Report

Plugging Date:	2015-02-13	Owner City:	San Antonio
Orig License No:	53420	Owner State:	TX
Orig Driller Name:	William A. Clayton	Owner Zip:	78248
Original Well Use:	Monitor	Owner Oth Cntry:	
Orig Wel Use Descr:		Owner Country:	
Orig Drill Date:	2014-05-22	County:	Bexar
Apprentice Reg No:		Latitude:	29.423611
Apprentice Signed:	David A. Elmendorf	Lat Degree:	29
Driller Signed:	Gary T. May	Lat Minute:	25
Driller Address 1:	4412 Bluemel Road	Lat Second:	25
Driller Address 2:		Longitude:	-98.478055
Driller City:	San Antonio	Long Degree:	98
Driller State:	TX	Long Minute:	28
Driller Zip:	78240	Long Second:	41
Driller Oth Cntry:		Hor Datum Type:	
Driller Country:		Grid No:	68-37-4
Elevation:		Loc Verfd by Drllr:	No
Company Name:	Vortex Drilling Inc		
Original Company Name:			
Plugging Method:	Pour in 3/8 bentonite chips when standing water in well is less than 100 feet depth, cement top 2 feet		
Comments:	No Data		
Well Location Description:			

Map Key	Direction	Distance (mi)	Distance (ft)	Elevation (ft)	DB
292	NNE	0.45	2,360.01	668.25	PLUGGED WELLS

License No:	3256	Well Address 1:	237 N Center
Variance No:		Well Address 2:	
Plug Rpt Track No:	99917	Well City:	San Antonio
Well Rpt Track No:	364585	Well Zip:	78202
Date Submitted:	2015-02-18	Owner Well No:	SB-2/MW-1cc
No Wells Plugged:		Owner Name:	Zachry Reality, LLC
Plugging Name:	Gary T. May	Owner Address 1:	2330 North Loop 1604 West
Plugging Mtd Descr:		Owner Address 2:	
Plugging Date:	2015-02-13	Owner City:	San Antonio
Orig License No:	53420	Owner State:	TX
Orig Driller Name:	William A. Clayton	Owner Zip:	78248
Original Well Use:	Monitor	Owner Oth Cntry:	
Orig Wel Use Descr:		Owner Country:	
Orig Drill Date:	2014-05-21	County:	Bexar
Apprentice Reg No:		Latitude:	29.423611
Apprentice Signed:	David A. Elmendorf	Lat Degree:	29
Driller Signed:	Gary T. May	Lat Minute:	25
Driller Address 1:	4412 Bluemel Road	Lat Second:	25
Driller Address 2:		Longitude:	-98.478055
Driller City:	San Antonio	Long Degree:	98

Wells and Additional Sources Detail Report

Driller State:	TX	Long Minute:	28
Driller Zip:	78240	Long Second:	41
Driller Oth Cntry:		Hor Datum Type:	
Driller Country:		Grid No:	68-37-4
Elevation:		Loc Verfd by Drllr:	No
Company Name:	Vortex Drilling Inc		
Original Company Name:			
Plugging Method:	Pour in 3/8 bentonite chips when standing water in well is less than 100 feet depth, cement top 2 feet		
Comments:	No Data		
Well Location Description:			

Map Key	Direction	Distance (mi)	Distance (ft)	Elevation (ft)	DB
292	NNE	0.45	2,360.01	668.25	PLUGGED WELLS

License No:	3256	Well Address 1:	237 N Center
Variance No:		Well Address 2:	
Plug Rpt Track No:	99919	Well City:	San Antonio
Well Rpt Track No:	364563	Well Zip:	78202
Date Submitted:	2015-02-18	Owner Well No:	SB-14/MW-4cc
No Wells Plugged:		Owner Name:	Zachry Reality, LLC
Plugging Name:	Gary T. May	Owner Address 1:	2330 North Loop 1604 West
Plugging Mtd Descr:		Owner Address 2:	
Plugging Date:	2015-02-13	Owner City:	San Antonio
Orig License No:	53420	Owner State:	TX
Orig Driller Name:	William A. Clayton	Owner Zip:	78248
Original Well Use:	Monitor	Owner Oth Cntry:	
Orig Wel Use Descr:		Owner Country:	
Orig Drill Date:	2014-05-21	County:	Bexar
Apprentice Reg No:		Latitude:	29.423611
Apprentice Signed:	David A. Elmendorf	Lat Degree:	29
Driller Signed:	Gary T. May	Lat Minute:	25
Driller Address 1:	4412 Bluemel Road	Lat Second:	25
Driller Address 2:		Longitude:	-98.478055
Driller City:	San Antonio	Long Degree:	98
Driller State:	TX	Long Minute:	28
Driller Zip:	78240	Long Second:	41
Driller Oth Cntry:		Hor Datum Type:	
Driller Country:		Grid No:	68-37-4
Elevation:		Loc Verfd by Drllr:	No
Company Name:	Vortex Drilling Inc		
Original Company Name:			
Plugging Method:	Pour in 3/8 bentonite chips when standing water in well is less than 100 feet depth, cement top 2 feet		
Comments:	No Data		
Well Location Description:			

Map Key	Direction	Distance (mi)	Distance (ft)	Elevation (ft)	DB
---------	-----------	---------------	---------------	----------------	----

Wells and Additional Sources Detail Report

292	NNE	0.45	2,360.01	668.25	PLUGGED WELLS
---------------------	-----	------	----------	--------	---------------

License No:	3256	Well Address 1:	237 N Center
Variance No:		Well Address 2:	
Plug Rpt Track No:	99918	Well City:	San Antonio
Well Rpt Track No:	364555	Well Zip:	78202
Date Submitted:	2015-02-18	Owner Well No:	SB-3/MW-2cc
No Wells Plugged:		Owner Name:	Zachry Reality, LLC
Plugging Name:	Gary T. May	Owner Address 1:	2330 North Loop 1604 West
Plugging Mtd Descr:		Owner Address 2:	
Plugging Date:	2015-02-13	Owner City:	San Antonio
Orig License No:	53420	Owner State:	TX
Orig Driller Name:	William A. Clayton	Owner Zip:	78248
Original Well Use:	Monitor	Owner Oth Cntry:	
Orig Wel Use Descr:		Owner Country:	
Orig Drill Date:	2014-05-21	County:	Bexar
Apprentice Reg No:		Latitude:	29.423611
Apprentice Signed:	David A. Elmendorf	Lat Degree:	29
Driller Signed:	Gary T. May	Lat Minute:	25
Driller Address 1:	4412 Bluemel Road	Lat Second:	25
Driller Address 2:		Longitude:	-98.478055
Driller City:	San Antonio	Long Degree:	98
Driller State:	TX	Long Minute:	28
Driller Zip:	78240	Long Second:	41
Driller Oth Cntry:		Hor Datum Type:	
Driller Country:		Grid No:	68-37-4
Elevation:		Loc Verfd by Drllr:	No
Company Name:	Vortex Drilling Inc		
Original Company Name:			
Plugging Method:	Pour in 3/8 bentonite chips when standing water in well is less than 100 feet depth, cement top 2 feet		
Comments:	No Data		
Well Location Description:			

Map Key	Direction	Distance (mi)	Distance (ft)	Elevation (ft)	DB
292	NNE	0.45	2,360.01	668.25	PLUGGED WELLS

License No:	3256	Well Address 1:	237 N Center
Variance No:		Well Address 2:	
Plug Rpt Track No:	99916	Well City:	San Antonio
Well Rpt Track No:	364594	Well Zip:	78202
Date Submitted:	2015-02-18	Owner Well No:	SB-21/MW-3cc
No Wells Plugged:		Owner Name:	Zachry Reality, LLC
Plugging Name:	Gary T. May	Owner Address 1:	2330 North Loop 1604 West
Plugging Mtd Descr:		Owner Address 2:	
Plugging Date:	2015-02-13	Owner City:	San Antonio
Orig License No:	53420	Owner State:	TX

Wells and Additional Sources Detail Report

Orig Driller Name:	William A. Clayton	Owner Zip:	78248
Original Well Use:	Monitor	Owner Oth Cntry:	
Orig Wel Use Descr:		Owner Country:	
Orig Drill Date:	2014-05-22	County:	Bexar
Apprentice Reg No:		Latitude:	29.423611
Apprentice Signed:	David A. Elmendorf	Lat Degree:	29
Driller Signed:	Gary T. May	Lat Minute:	25
Driller Address 1:	4412 Bluemel Road	Lat Second:	25
Driller Address 2:		Longitude:	-98.478055
Driller City:	San Antonio	Long Degree:	98
Driller State:	TX	Long Minute:	28
Driller Zip:	78240	Long Second:	41
Driller Oth Cntry:		Hor Datum Type:	
Driller Country:		Grid No:	68-37-4
Elevation:		Loc Verfd by Drllr:	No
Company Name:	Vortex Drilling Inc		
Original Company Name:			
Plugging Method:	Pour in 3/8 bentonite chips when standing water in well is less than 100 feet depth, cement top 2 feet		
Comments:	No Data		
Well Location Description:			

Map Key	Direction	Distance (mi)	Distance (ft)	Elevation (ft)	DB
292	NNE	0.45	2,360.01	668.25	PLUGGED WELLS

License No:	3256	Well Address 1:	231 N Center
Variance No:		Well Address 2:	
Plug Rpt Track No:	99906	Well City:	San Antonio
Well Rpt Track No:	364590	Well Zip:	78202
Date Submitted:	2015-02-18	Owner Well No:	SB-17/MW-6cc
No Wells Plugged:		Owner Name:	Zachry Reality, LLC
Plugger Name:	Gary T. May	Owner Address 1:	2330 North Loop 1604 West
Plugging Mtd Descr:		Owner Address 2:	
Plugging Date:	2015-02-13	Owner City:	San Antonio
Orig License No:	53420	Owner State:	TX
Orig Driller Name:	William A. Clayton	Owner Zip:	78248
Original Well Use:	Monitor	Owner Oth Cntry:	
Orig Wel Use Descr:		Owner Country:	
Orig Drill Date:	2014-05-23	County:	Bexar
Apprentice Reg No:		Latitude:	29.423611
Apprentice Signed:	David A. Elmendorf	Lat Degree:	29
Driller Signed:	Gary T. May	Lat Minute:	25
Driller Address 1:	4412 Bluemel Road	Lat Second:	25
Driller Address 2:		Longitude:	-98.478055
Driller City:	San Antonio	Long Degree:	98
Driller State:	TX	Long Minute:	28
Driller Zip:	78240	Long Second:	41

Wells and Additional Sources Detail Report

Driller Oth Cntry:	Hor Datum Type:	
Driller Country:	Grid No:	68-37-4
Elevation:	Loc Verfd by Drllr:	No
Company Name:	Vortex Drilling Inc	
Original Company Name:		
Plugging Method:	Pour in 3/8 bentonite chips when standing water in well is less than 100 feet depth, cement top 2 feet	
Comments:	No Data	
Well Location Description:		

Map Key	Direction	Distance (mi)	Distance (ft)	Elevation (ft)	DB
292	NNE	0.45	2,360.01	668.25	PLUGGED WELLS

License No:	3256	Well Address 1:	237 N Center
Variance No:		Well Address 2:	
Plug Rpt Track No:	99910	Well City:	San Antonio
Well Rpt Track No:	364578	Well Zip:	78202
Date Submitted:	2015-02-18	Owner Well No:	SB-19/MW-7cc
No Wells Plugged:		Owner Name:	Zachry Reality, LLC
Plugging Name:	Gary T. May	Owner Address 1:	2330 North Loop 1604 West
Plugging Mtd Descr:		Owner Address 2:	
Plugging Date:	2015-02-13	Owner City:	San Antonio
Orig License No:	53420	Owner State:	TX
Orig Driller Name:	William A. Clayton	Owner Zip:	78248
Original Well Use:	Monitor	Owner Oth Cntry:	
Orig Wel Use Descr:		Owner Country:	
Orig Drill Date:	2014-05-22	County:	Bexar
Apprentice Reg No:		Latitude:	29.423611
Apprentice Signed:	David A. Elmendorf	Lat Degree:	29
Driller Signed:	Gary T. May	Lat Minute:	25
Driller Address 1:	4412 Bluemel Road	Lat Second:	25
Driller Address 2:		Longitude:	-98.478055
Driller City:	San Antonio	Long Degree:	98
Driller State:	TX	Long Minute:	28
Driller Zip:	78240	Long Second:	41
Driller Oth Cntry:		Hor Datum Type:	
Driller Country:		Grid No:	68-37-4
Elevation:		Loc Verfd by Drllr:	No
Company Name:	Vortex Drilling Inc		
Original Company Name:			
Plugging Method:	Pour in 3/8 bentonite chips when standing water in well is less than 100 feet depth, cement top 2 feet		
Comments:	No Data		
Well Location Description:			

Map Key	Direction	Distance (mi)	Distance (ft)	Elevation (ft)	DB
292	NNE	0.45	2,360.01	668.25	PLUGGED WELLS

Wells and Additional Sources Detail Report

License No: 3256	Well Address 1: 237 N Center
Variance No:	Well Address 2:
Plug Rpt Track No: 99920	Well City: San Antonio
Well Rpt Track No: 364574	Well Zip: 78202
Date Submitted: 2015-02-18	Owner Well No: SB15/MW-5cc
No Wells Plugged:	Owner Name: Zachry Reality, LLC
Plugging Name: Gary T. May	Owner Address 1: 2330 North Loop 1604 West
Plugging Mtd Descr:	Owner Address 2:
Plugging Date: 2015-02-13	Owner City: San Antonio
Orig License No: 53420	Owner State: TX
Orig Driller Name: William A. Clayton	Owner Zip: 78248
Original Well Use: Monitor	Owner Oth Cntry:
Orig Wel Use Descr:	Owner Country:
Orig Drill Date: 2014-05-23	County: Bexar
Apprentice Reg No:	Latitude: 29.423611
Apprentice Signed: David A. Elmendorf	Lat Degree: 29
Driller Signed: Gary T. May	Lat Minute: 25
Driller Address 1: 4412 Bluemel Road	Lat Second: 25
Driller Address 2:	Longitude: -98.478055
Driller City: San Antonio	Long Degree: 98
Driller State: TX	Long Minute: 28
Driller Zip: 78240	Long Second: 41
Driller Oth Cntry:	Hor Datum Type:
Driller Country:	Grid No: 68-37-4
Elevation:	Loc Verfd by Drllr: No
Company Name: Vortex Drilling Inc	
Original Company Name:	
Plugging Method: Pour in 3/8 bentonite chips when standing water in well is less than 100 feet depth, cement top 2 feet	
Comments: No Data	
Well Location Description:	

Map Key	Direction	Distance (mi)	Distance (ft)	Elevation (ft)	DB
307	WNW	0.46	2,425.44	642.12	PLUGGED WELLS

License No: 59856	Well Address 1: 508 South Saint Mary's Street
Variance No:	Well Address 2:
Plug Rpt Track No: 185880	Well City: San Antonio
Well Rpt Track No: 507941	Well Zip: 78205
Date Submitted: 2019-04-09	Owner Well No: B-2
No Wells Plugged: 1	Owner Name: City of San Antonio
Plugging Name: Juan R Martinez	Owner Address 1: P.O. Box 839966
Plugging Mtd Descr:	Owner Address 2:
Plugging Date: 2019-04-01	Owner City: San Antonio
Orig License No: 59856	Owner State: TX
Orig Driller Name: Juan R Martinez	Owner Zip: 78283
Original Well Use: Monitor	Owner Oth Cntry:

Wells and Additional Sources Detail Report

Orig Wel Use Descr:	Owner Country:
Orig Drill Date: 2019-03-01	County: Bexar
Apprentice Reg No: 60326	Latitude: 29.4207
Apprentice Signed: Steven Stackhouse	Lat Degree: 29
Driller Signed: Juan R. Martinez	Lat Minute: 25
Driller Address 1: 4412 Bluemel	Lat Second: 14.52
Driller Address 2:	Longitude: -98.48994
Driller City: San Antonio	Long Degree: 98
Driller State: TX	Long Minute: 29
Driller Zip: 78240	Long Second: 23.78
Driller Oth Cntry:	Hor Datum Type:
Driller Country:	Grid No: 68-37-4
Elevation:	Loc Verfd by Drllr: Yes
Company Name: Vortex Drilling	
Original Company Name: Vortex Drilling	
Plugging Method: Pour in 3/8 bentonite chips when standing water in well is less than 100 feet depth, cement top 2 feet	
Comments:	
Well Location Description:	

Map Key	Direction	Distance (mi)	Distance (ft)	Elevation (ft)	DB
311	SSW	0.46	2,442.93	635.75	PLUGGED WELLS

License No: 54776	Well Address 1: 1032 S. Presa Street
Variance No:	Well Address 2:
Plug Rpt Track No: 141066	Well City: San Antonio
Well Rpt Track No: 316961	Well Zip: 78210
Date Submitted: 2013-04-24	Owner Well No: SB-1
No Wells Plugged:	Owner Name: Jerry Torres
Plugger Name: Robert Joiner	Owner Address 1: 1032 S. Presa Street
Plugging Mtd Descr:	Owner Address 2:
Plugging Date: 2013-04-18	Owner City: San Antonio
Orig License No: 54776	Owner State: TX
Orig Driller Name: Robert Joiner	Owner Zip: 78210
Original Well Use: Monitor	Owner Oth Cntry:
Orig Wel Use Descr:	Owner Country:
Orig Drill Date: 2013-04-18	County: Bexar
Apprentice Reg No:	Latitude: 29.410001
Apprentice Signed:	Lat Degree: 29
Driller Signed: Robert Joiner	Lat Minute: 24
Driller Address 1: 4412 Bluemel Road	Lat Second: 36
Driller Address 2:	Longitude: -98.486667
Driller City: San Antonio	Long Degree: 98
Driller State: TX	Long Minute: 29
Driller Zip: 78240	Long Second: 12
Driller Oth Cntry:	Hor Datum Type:
Driller Country:	Grid No: 68-37-7

Wells and Additional Sources Detail Report

Elevation:	Loc Verfd by Drllr:	No
Company Name:	Vortex Drilling, Inc.	
Original Company Name:	Vortex Drilling, Inc.	
Plugging Method:	Unknown	
Comments:		
Well Location Description:		

Map Key	Direction	Distance (mi)	Distance (ft)	Elevation (ft)	DB
316	NE	0.47	2,469.14	671.30	PLUGGED WELLS

License No:	59856	Well Address 1:	321 Center Street
Variance No:		Well Address 2:	
Plug Rpt Track No:	188169	Well City:	San Antonio
Well Rpt Track No:	300233	Well Zip:	78202
Date Submitted:	2019-07-09	Owner Well No:	MW-1
No Wells Plugged:		Owner Name:	Texas Facilities Commission
Plugging Name:	Juan R. Martinez	Owner Address 1:	1711 San Jacinto Boulevard
Plugging Mtd Descr:		Owner Address 2:	
Plugging Date:	2019-06-28	Owner City:	Austin, Texas
Orig License No:	55002	Owner State:	TX
Orig Driller Name:	Gary B Leifeste	Owner Zip:	78701
Original Well Use:	Monitor	Owner Oth Cntry:	
Orig Wel Use Descr:		Owner Country:	
Orig Drill Date:	2012-08-28	County:	Bexar
Apprentice Reg No:		Latitude:	29.422778
Apprentice Signed:	Ryan Hall	Lat Degree:	29
Driller Signed:	Juan R. Martinez	Lat Minute:	25
Driller Address 1:	4412 Bluemel	Lat Second:	22
Driller Address 2:		Longitude:	-98.476389
Driller City:	San Antonio	Long Degree:	98
Driller State:	TX	Long Minute:	28
Driller Zip:	78240	Long Second:	35
Driller Oth Cntry:		Hor Datum Type:	
Driller Country:		Grid No:	68-37-4
Elevation:		Loc Verfd by Drllr:	Yes
Company Name:	Vortex Drilling Partners, Inc.		
Original Company Name:	Vortex Drilling, Inc.		
Plugging Method:	Pour in 3/8 bentonite chips when standing water in well is less than 100 feet depth, cement top 2 feet		
Comments:			
Well Location Description:			

Map Key	Direction	Distance (mi)	Distance (ft)	Elevation (ft)	DB
316	NE	0.47	2,469.14	671.30	PLUGGED WELLS

License No:	59856	Well Address 1:	321 Center Street
Variance No:		Well Address 2:	

Wells and Additional Sources Detail Report

Plug Rpt Track No:	188170	Well City:	San Antonio
Well Rpt Track No:	300235	Well Zip:	78202
Date Submitted:	2019-07-09	Owner Well No:	MW-2
No Wells Plugged:		Owner Name:	Texas Facilities Commission
Plugging Name:	Juan R. Martinez	Owner Address 1:	1711 San Jacinto Boulevard
Plugging Mtd Descr:		Owner Address 2:	
Plugging Date:	2019-06-28	Owner City:	Austin
Orig License No:	55002	Owner State:	TX
Orig Driller Name:	Gary B Leifeste	Owner Zip:	78701
Original Well Use:	Monitor	Owner Oth Cntry:	
Orig Wel Use Descr:		Owner Country:	
Orig Drill Date:	2012-08-28	County:	Bexar
Apprentice Reg No:		Latitude:	29.422778
Apprentice Signed:	Ryan Hall	Lat Degree:	29
Driller Signed:	Juan R. Martinez	Lat Minute:	25
Driller Address 1:	4412 Bluemel	Lat Second:	22
Driller Address 2:		Longitude:	-98.476389
Driller City:	San Antonio	Long Degree:	98
Driller State:	TX	Long Minute:	28
Driller Zip:	78240	Long Second:	35
Driller Oth Cntry:		Hor Datum Type:	
Driller Country:		Grid No:	68-37-4
Elevation:		Loc Verfd by Drllr:	Yes
Company Name:	Vortex Drilling Partners, Inc.		
Original Company Name:	Vortex Drilling, Inc.		
Plugging Method:	Pour in 3/8 bentonite chips when standing water in well is less than 100 feet depth, cement top 2 feet		
Comments:			
Well Location Description:			

Map Key	Direction	Distance (mi)	Distance (ft)	Elevation (ft)	DB
316	NE	0.47	2,469.14	671.30	PLUGGED WELLS

License No:	59856	Well Address 1:	321 Center Street
Variance No:		Well Address 2:	
Plug Rpt Track No:	188177	Well City:	San Antonio
Well Rpt Track No:	300241	Well Zip:	78202
Date Submitted:	2019-07-09	Owner Well No:	MW-4
No Wells Plugged:		Owner Name:	Texas Facilities Commission
Plugging Name:	Juan R. Martinez	Owner Address 1:	1711 San Jacinto Boulevard
Plugging Mtd Descr:	Well was destroyed during construction.	Owner Address 2:	
Plugging Date:	2019-06-28	Owner City:	Austin
Orig License No:	55002	Owner State:	TX
Orig Driller Name:	Gary B Leifeste	Owner Zip:	78701
Original Well Use:	Monitor	Owner Oth Cntry:	
Orig Wel Use Descr:		Owner Country:	
Orig Drill Date:	2012-08-29	County:	Bexar

Wells and Additional Sources Detail Report

Apprentice Reg No:	Latitude: 29.422778
Apprentice Signed: Ryan Hall	Lat Degree: 29
Driller Signed: Juan R. Martinez	Lat Minute: 25
Driller Address 1: 4412 Bluemel	Lat Second: 22
Driller Address 2:	Longitude: -98.476389
Driller City: San Antonio	Long Degree: 98
Driller State: TX	Long Minute: 28
Driller Zip: 78240	Long Second: 35
Driller Oth Cntry:	Hor Datum Type:
Driller Country:	Grid No: 68-37-4
Elevation:	Loc Verfd by Drllr: Yes
Company Name: Vortex Drilling Partners, Inc.	
Original Company Name: Vortex Drilling, Inc.	
Plugging Method: Other	
Comments: Well was Destroyed.	
Well Location Description:	

Map Key	Direction	Distance (mi)	Distance (ft)	Elevation (ft)	DB
316	NE	0.47	2,469.14	671.30	PLUGGED WELLS

License No: 59856	Well Address 1: 321 Center Street
Variance No:	Well Address 2:
Plug Rpt Track No: 188171	Well City: San Antonio
Well Rpt Track No: 300238	Well Zip: 78202
Date Submitted: 2019-07-09	Owner Well No: MW-3
No Wells Plugged:	Owner Name: Texas Facilities Commission
Plugging Name: Juan R. Martinez	Owner Address 1: 1711 San Jacinto Boulevard
Plugging Mtd Descr:	Owner Address 2:
Plugging Date: 2019-06-28	Owner City: Austin
Orig License No: 55002	Owner State: TX
Orig Driller Name: Gary B Leifeste	Owner Zip: 78701
Original Well Use: Monitor	Owner Oth Cntry:
Orig Wel Use Descr:	Owner Country:
Orig Drill Date: 2012-08-29	County: Bexar
Apprentice Reg No:	Latitude: 29.422778
Apprentice Signed: Ryan Hall	Lat Degree: 29
Driller Signed: Juan R. Martinez	Lat Minute: 25
Driller Address 1: 4412 Bluemel	Lat Second: 22
Driller Address 2:	Longitude: -98.476389
Driller City: San Antonio	Long Degree: 98
Driller State: TX	Long Minute: 28
Driller Zip: 78240	Long Second: 35
Driller Oth Cntry:	Hor Datum Type:
Driller Country:	Grid No: 68-37-4
Elevation:	Loc Verfd by Drllr: Yes
Company Name: Vortex Drilling Partners, Inc.	

Wells and Additional Sources Detail Report

Original Company Name: Vortex Drilling, Inc.
 Plugging Method: Pour in 3/8 bentonite chips when standing water in well is less than 100 feet depth, cement top 2 feet
 Comments:
 Well Location Description:

Map Key	Direction	Distance (mi)	Distance (ft)	Elevation (ft)	DB
319	SSE	0.47	2,483.33	641.00	PLUGGED WELLS

License No:	60112	Well Address 1:	523 to 533 Delaware Street
Variance No:		Well Address 2:	
Plug Rpt Track No:	183885	Well City:	San Antonio
Well Rpt Track No:	502134	Well Zip:	78210
Date Submitted:	2019-02-01	Owner Well No:	VDI-TMW-1
No Wells Plugged:	1	Owner Name:	Offenhauser & Co.
Plugging Name:	David R. Lozano	Owner Address 1:	5701 Broadway, Suite 103
Plugging Mtd Descr:		Owner Address 2:	
Plugging Date:	2018-12-07	Owner City:	San Antonio
Orig License No:	60112	Owner State:	TX
Orig Driller Name:	DAVID R LOZANO	Owner Zip:	78209
Original Well Use:	Monitor	Owner Oth Cntry:	
Orig Wel Use Descr:		Owner Country:	
Orig Drill Date:	2018-12-07	County:	Bexar
Apprentice Reg No:	60326	Latitude:	29.408296
Apprentice Signed:	Steven Stackhouse	Lat Degree:	29
Driller Signed:	David R. Lozano	Lat Minute:	24
Driller Address 1:	4412 Bluemel Road	Lat Second:	29.87
Driller Address 2:		Longitude:	-98.478328
Driller City:	San Antonio	Long Degree:	98
Driller State:	TX	Long Minute:	28
Driller Zip:	78240	Long Second:	41.98
Driller Oth Cntry:		Hor Datum Type:	
Driller Country:		Grid No:	68-37-7
Elevation:		Loc Verfd by Drllr:	Yes
Company Name:	Vortex Drilling		
Original Company Name:	Vortex Drilling		
Plugging Method:	Pour in 3/8 bentonite chips when standing water in well is less than 100 feet depth, cement top 2 feet		
Comments:			
Well Location Description:			

Map Key	Direction	Distance (mi)	Distance (ft)	Elevation (ft)	DB
322	WNW	0.47	2,487.25	641.17	PLUGGED WELLS

License No:	59856	Well Address 1:	508 South Saint Mary's Street
Variance No:		Well Address 2:	
Plug Rpt Track No:	185893	Well City:	San Antonio
Well Rpt Track No:	507965	Well Zip:	78205

Wells and Additional Sources Detail Report

Date Submitted:	2019-04-09	Owner Well No:	B-9
No Wells Plugged:	1	Owner Name:	City of San Antonio
Plugging Name:	Juan R Martinez	Owner Address 1:	P.O. Box 839966
Plugging Mtd Descr:		Owner Address 2:	
Plugging Date:	2019-03-01	Owner City:	San Antonio
Orig License No:	59856	Owner State:	TX
Orig Driller Name:	Juan R Martinez	Owner Zip:	78283
Original Well Use:	Monitor	Owner Oth Cntry:	
Orig Wel Use Descr:		Owner Country:	
Orig Drill Date:	2019-03-01	County:	Bexar
Apprentice Reg No:	60326	Latitude:	29.42043
Apprentice Signed:	Steven Stackhouse	Lat Degree:	29
Driller Signed:	Juan R. Martinez	Lat Minute:	25
Driller Address 1:	4412 Bluemel	Lat Second:	13.55
Driller Address 2:		Longitude:	-98.49036
Driller City:	San Antonio	Long Degree:	98
Driller State:	TX	Long Minute:	29
Driller Zip:	78240	Long Second:	25.3
Driller Oth Cntry:		Hor Datum Type:	
Driller Country:		Grid No:	68-37-4
Elevation:		Loc Verfd by Drllr:	Yes
Company Name:	Vortex Drilling		
Original Company Name:	Vortex Drilling		
Plugging Method:	Pour in 3/8 bentonite chips when standing water in well is less than 100 feet depth, cement top 2 feet		
Comments:			
Well Location Description:			

Map Key	Direction	Distance (mi)	Distance (ft)	Elevation (ft)	DB
332	WNW	0.48	2,544.80	639.04	PLUGGED WELLS

License No:	59856	Well Address 1:	508 South Saint Mary's Street
Variance No:		Well Address 2:	
Plug Rpt Track No:	185881	Well City:	San Antonio
Well Rpt Track No:	507938	Well Zip:	78205
Date Submitted:	2019-04-09	Owner Well No:	B-1
No Wells Plugged:	1	Owner Name:	City of San Antonio
Plugging Name:	Juan R Martinez	Owner Address 1:	P.O. Box 839966
Plugging Mtd Descr:		Owner Address 2:	
Plugging Date:	2019-03-01	Owner City:	San Antonio
Orig License No:	59856	Owner State:	TX
Orig Driller Name:	Juan R Martinez	Owner Zip:	78283
Original Well Use:	Monitor	Owner Oth Cntry:	
Orig Wel Use Descr:		Owner Country:	
Orig Drill Date:	2019-03-01	County:	Bexar
Apprentice Reg No:	60326	Latitude:	29.42068
Apprentice Signed:	Steven Stackhouse	Lat Degree:	29

Wells and Additional Sources Detail Report

Driller Signed:	Juan R. Martinez	Lat Minute:	25
Driller Address 1:	4412 Bluemel	Lat Second:	14.45
Driller Address 2:		Longitude:	-98.4904
Driller City:	San Antonio	Long Degree:	98
Driller State:	TX	Long Minute:	29
Driller Zip:	78240	Long Second:	25.44
Driller Oth Cntry:		Hor Datum Type:	
Driller Country:		Grid No:	68-37-4
Elevation:		Loc Verfd by Drllr:	Yes
Company Name:	Vortex Drilling		
Original Company Name:	Vortex Drilling		
Plugging Method:	Pour in 3/8 bentonite chips when standing water in well is less than 100 feet depth, cement top 2 feet		
Comments:			
Well Location Description:			

Map Key	Direction	Distance (mi)	Distance (ft)	Elevation (ft)	DB
336	NW	0.48	2,557.18	639.58	PLUGGED WELLS

License No:	4365	Well Address 1:	106 West Market St.
Variance No:		Well Address 2:	
Plug Rpt Track No:	31674	Well City:	San Antonio
Well Rpt Track No:		Well Zip:	78205
Date Submitted:	2006-05-31	Owner Well No:	Market #2
No Wells Plugged:		Owner Name:	San Antonio Water System
Plugging Name:	Raymundo V. Garcia	Owner Address 1:	P.O. Box 2449
Plugging Mtd Descr:		Owner Address 2:	
Plugging Date:	2006-04-19	Owner City:	San Antonio
Orig License No:		Owner State:	TX
Orig Driller Name:	Layne Texas Co.	Owner Zip:	78298
Original Well Use:	Withdrawal of Water	Owner Oth Cntry:	
Orig Wel Use Descr:		Owner Country:	
Orig Drill Date:	1948-01-01	County:	Bexar
Apprentice Reg No:		Latitude:	29.4225
Apprentice Signed:		Lat Degree:	29
Driller Signed:	Raymundo V. Garcia	Lat Minute:	25
Driller Address 1:	5400 Hwy. 90 West	Lat Second:	21
Driller Address 2:		Longitude:	-98.488611
Driller City:	San Antonio	Long Degree:	98
Driller State:	TX	Long Minute:	29
Driller Zip:	78227	Long Second:	19
Driller Oth Cntry:		Hor Datum Type:	
Driller Country:		Grid No:	68-37-4
Elevation:		Loc Verfd by Drllr:	No
Company Name:	Peerless Equipment, Ltd.		
Original Company Name:			
Plugging Method:	Tremmie pipe cement from bottom to top		

Wells and Additional Sources Detail Report

Comments: No Data

Well Location Description:

Map Key	Direction	Distance (mi)	Distance (ft)	Elevation (ft)	DB
338	NW	0.49	2,561.47	642.75	PLUGGED WELLS

License No:	60112	Well Address 1:	401 Villita Street
Variance No:		Well Address 2:	
Plug Rpt Track No:	210939	Well City:	San Antonio
Well Rpt Track No:	581007	Well Zip:	78205
Date Submitted:	2021-08-13	Owner Well No:	WB-5/TMW-1
No Wells Plugged:	1	Owner Name:	CPS Energy
Plugging Name:	DAVID R LOZANO	Owner Address 1:	P.O. Box 1771
Plugging Mtd Descr:		Owner Address 2:	
Plugging Date:	2021-07-13	Owner City:	San Antonio
Orig License No:	60112	Owner State:	TX
Orig Driller Name:	DAVID R LOZANO	Owner Zip:	78296
Original Well Use:	Monitor	Owner Oth Cntry:	
Orig Wel Use Descr:		Owner Country:	
Orig Drill Date:	2021-07-13	County:	Bexar
Apprentice Reg No:		Latitude:	29.421971
Apprentice Signed:	Brandon Myers	Lat Degree:	29
Driller Signed:	David R. Lozano	Lat Minute:	25
Driller Address 1:	4412 Bluemel Road	Lat Second:	19.1
Driller Address 2:		Longitude:	-98.489304
Driller City:	San Antonio	Long Degree:	98
Driller State:	TX	Long Minute:	29
Driller Zip:	78240	Long Second:	21.49
Driller Oth Cntry:		Hor Datum Type:	
Driller Country:		Grid No:	68-37-4
Elevation:		Loc Verfd by Drllr:	Yes
Company Name:	Vortex Drilling Partners, LP		
Original Company Name:	Vortex Drilling Partners, LP		
Plugging Method:	Pour in 3/8 bentonite chips when standing water in well is less than 100 feet depth, cement top 2 feet		
Comments:			
Well Location Description:			

Map Key	Direction	Distance (mi)	Distance (ft)	Elevation (ft)	DB
342	WNW	0.49	2,573.08	638.96	PLUGGED WELLS

License No:	59856	Well Address 1:	508 South Saint Mary's Street
Variance No:		Well Address 2:	
Plug Rpt Track No:	185892	Well City:	San Antonio
Well Rpt Track No:	507961	Well Zip:	78205
Date Submitted:	2019-04-09	Owner Well No:	B-6
No Wells Plugged:	1	Owner Name:	City of San Antonio

Wells and Additional Sources Detail Report

Plugging Name:	Juan R Martinez	Owner Address 1:	P.O. Box 839966
Plugging Mtd Descr:		Owner Address 2:	
Plugging Date:	2019-03-01	Owner City:	San Antonio
Orig License No:	59856	Owner State:	TX
Orig Driller Name:	Juan R Martinez	Owner Zip:	78283
Original Well Use:	Monitor	Owner Oth Cntry:	
Orig Wel Use Descr:		Owner Country:	
Orig Drill Date:	2019-03-01	County:	Bexar
Apprentice Reg No:	60326	Latitude:	29.42092
Apprentice Signed:	Steven Stackhouse	Lat Degree:	29
Driller Signed:	Juan R. Martinez	Lat Minute:	25
Driller Address 1:	4412 Bluemel	Lat Second:	15.31
Driller Address 2:		Longitude:	-98.49033
Driller City:	San Antonio	Long Degree:	98
Driller State:	TX	Long Minute:	29
Driller Zip:	78240	Long Second:	25.19
Driller Oth Cntry:		Hor Datum Type:	
Driller Country:		Grid No:	68-37-4
Elevation:		Loc Verfd by Drllr:	Yes
Company Name:	Vortex Drilling		
Original Company Name:	Vortex Drilling		
Plugging Method:	Pour in 3/8 bentonite chips when standing water in well is less than 100 feet depth, cement top 2 feet		
Comments:			
Well Location Description:			

Map Key	Direction	Distance (mi)	Distance (ft)	Elevation (ft)	DB
344	NNE	0.49	2,596.77	671.00	PLUGGED WELLS

License No:	54247	Well Address 1:	1226 E. Houston Street
Variance No:		Well Address 2:	
Plug Rpt Track No:	210872	Well City:	San Antonio
Well Rpt Track No:	580796	Well Zip:	78205
Date Submitted:	2021-08-11	Owner Well No:	SB-03
No Wells Plugged:	1	Owner Name:	Texas Research & Technology Foundation
Plugging Name:	Stanley Grover	Owner Address 1:	14815 Omicron Dr., Ste. 100
Plugging Mtd Descr:		Owner Address 2:	
Plugging Date:	2021-08-03	Owner City:	San Antonio
Orig License No:	54247	Owner State:	TX
Orig Driller Name:	Stanley Joseph Grover Jr	Owner Zip:	78245
Original Well Use:	Monitor	Owner Oth Cntry:	
Orig Wel Use Descr:		Owner Country:	
Orig Drill Date:	2021-08-03	County:	Bexar
Apprentice Reg No:		Latitude:	29.424383
Apprentice Signed:	Dustin Lee Dorman	Lat Degree:	29
Driller Signed:	Stanley Grover	Lat Minute:	25
Driller Address 1:	6955 Crestway Rd	Lat Second:	27.78

Wells and Additional Sources Detail Report

Driller Address 2:	Longitude: -98.478078
Driller City: San Antonio	Long Degree: 98
Driller State: TX	Long Minute: 28
Driller Zip: 78239	Long Second: 41.08
Driller Oth Cntry:	Hor Datum Type:
Driller Country:	Grid No: 68-37-4
Elevation: 667	Loc Verfd by Drllr: Yes
Company Name: Gainco, Inc	
Original Company Name: Gainco, Inc	
Plugging Method: Pour in 3/8 bentonite chips when standing water in well is less than 100 feet depth, cement top 2 feet	
Comments:	
Well Location Description:	

Map Key	Direction	Distance (mi)	Distance (ft)	Elevation (ft)	DB
345	WSW	0.49	2,605.66	636.10	PLUGGED WELLS

License No: 59856	Well Address 1: 1009 South Alamo Street
Variance No:	Well Address 2:
Plug Rpt Track No: 169008	Well City: San Antonio
Well Rpt Track No: 452532	Well Zip: 78210
Date Submitted: 2017-06-15	Owner Well No: SB-3
No Wells Plugged: 1	Owner Name: Erick Schlather
Plugging Name: Juan R Martinez	Owner Address 1: 1009 South Alamo Street
Plugging Mtd Descr:	Owner Address 2:
Plugging Date: 2017-05-25	Owner City: San Antonio
Orig License No: 59856	Owner State: TX
Orig Driller Name: Juan R Martinez	Owner Zip: 78210
Original Well Use: Monitor	Owner Oth Cntry:
Orig Wel Use Descr:	Owner Country:
Orig Drill Date: 2017-05-25	County: Bexar
Apprentice Reg No:	Latitude: 29.414167
Apprentice Signed: Eric Castillo	Lat Degree: 29
Driller Signed: Juan R Martinez	Lat Minute: 24
Driller Address 1: 4412 Bluemel	Lat Second: 51
Driller Address 2:	Longitude: -98.491389
Driller City: San Antonio	Long Degree: 98
Driller State: TX	Long Minute: 29
Driller Zip: 78240	Long Second: 29
Driller Oth Cntry:	Hor Datum Type:
Driller Country:	Grid No: 68-37-7
Elevation:	Loc Verfd by Drllr: Yes
Company Name: Vortex Drilling Inc.	
Original Company Name: Vortex Drilling Inc.	
Plugging Method: Pour in 3/8 bentonite chips when standing water in well is less than 100 feet depth, cement top 2 feet	
Comments:	
Well Location Description:	

Wells and Additional Sources Detail Report

Map Key	Direction	Distance (mi)	Distance (ft)	Elevation (ft)	DB
345	WSW	0.49	2,605.66	636.10	PLUGGED WELLS

License No:	59856	Well Address 1:	1009 South Alamo Street
Variance No:		Well Address 2:	
Plug Rpt Track No:	169007	Well City:	San Antonio
Well Rpt Track No:	452531	Well Zip:	78210
Date Submitted:	2017-06-15	Owner Well No:	SB-2
No Wells Plugged:	1	Owner Name:	Erick Schlather
Plugging Name:	Juan R Martinez	Owner Address 1:	1009 South Alamo Street
Plugging Mtd Descr:		Owner Address 2:	
Plugging Date:	2017-05-25	Owner City:	San Antonio
Orig License No:	59856	Owner State:	TX
Orig Driller Name:	Juan R Martinez	Owner Zip:	78210
Original Well Use:	Monitor	Owner Oth Cntry:	
Orig Wel Use Descr:		Owner Country:	
Orig Drill Date:	2017-05-25	County:	Bexar
Apprentice Reg No:		Latitude:	29.414167
Apprentice Signed:	Eric Castillo	Lat Degree:	29
Driller Signed:	Juan R Martinez	Lat Minute:	24
Driller Address 1:	4412 Bluemel	Lat Second:	51
Driller Address 2:		Longitude:	-98.491389
Driller City:	San Antonio	Long Degree:	98
Driller State:	TX	Long Minute:	29
Driller Zip:	78240	Long Second:	29
Driller Oth Cntry:		Hor Datum Type:	
Driller Country:		Grid No:	68-37-7
Elevation:		Loc Verfd by Drllr:	Yes
Company Name:	Vortex Drilling Inc.		
Original Company Name:	Vortex Drilling Inc.		
Plugging Method:	Pour in 3/8 bentonite chips when standing water in well is less than 100 feet depth, cement top 2 feet		
Comments:			
Well Location Description:			

Map Key	Direction	Distance (mi)	Distance (ft)	Elevation (ft)	DB
345	WSW	0.49	2,605.66	636.10	PLUGGED WELLS

License No:	59856	Well Address 1:	1009 South Alamo Street
Variance No:		Well Address 2:	
Plug Rpt Track No:	169006	Well City:	San Antonio
Well Rpt Track No:	452522	Well Zip:	78210
Date Submitted:	2017-06-15	Owner Well No:	SB-1
No Wells Plugged:	1	Owner Name:	Erick Schlather
Plugging Name:	Juan R Martinez	Owner Address 1:	1009 South Alamo Street
Plugging Mtd Descr:		Owner Address 2:	

Wells and Additional Sources Detail Report

Plugging Date:	2017-05-25	Owner City:	San Antonio
Orig License No:	59856	Owner State:	TX
Orig Driller Name:	Juan R Martinez	Owner Zip:	78210
Original Well Use:	Monitor	Owner Oth Cntry:	
Orig Wel Use Descr:		Owner Country:	
Orig Drill Date:	2017-05-25	County:	Bexar
Apprentice Reg No:		Latitude:	29.414167
Apprentice Signed:	Eric Castillo	Lat Degree:	29
Driller Signed:	Juan R Martinez	Lat Minute:	24
Driller Address 1:	4412 Bluemel	Lat Second:	51
Driller Address 2:		Longitude:	-98.491389
Driller City:	San Antonio	Long Degree:	98
Driller State:	TX	Long Minute:	29
Driller Zip:	78240	Long Second:	29
Driller Oth Cntry:		Hor Datum Type:	
Driller Country:		Grid No:	68-37-7
Elevation:		Loc Verfd by Drllr:	Yes
Company Name:	Vortex Drilling Inc.		
Original Company Name:	Vortex Drilling Inc.		
Plugging Method:	Pour in 3/8 bentonite chips when standing water in well is less than 100 feet depth, cement top 2 feet		
Comments:			
Well Location Description:			

Map Key	Direction	Distance (mi)	Distance (ft)	Elevation (ft)	DB
346	WNW	0.50	2,617.43	637.39	PLUGGED WELLS

License No:	59856	Well Address 1:	508 South Saint Mary's Street
Variance No:		Well Address 2:	
Plug Rpt Track No:	185890	Well City:	San Antonio
Well Rpt Track No:	507958	Well Zip:	78205
Date Submitted:	2019-04-09	Owner Well No:	B-5
No Wells Plugged:	1	Owner Name:	City of San Antonio
Plugging Name:	Juan R Martinez	Owner Address 1:	P.O. Box 839966
Plugging Mtd Descr:		Owner Address 2:	
Plugging Date:	2019-03-01	Owner City:	San Antonio
Orig License No:	59856	Owner State:	TX
Orig Driller Name:	Juan R Martinez	Owner Zip:	78283
Original Well Use:	Monitor	Owner Oth Cntry:	
Orig Wel Use Descr:		Owner Country:	
Orig Drill Date:	2019-03-01	County:	Bexar
Apprentice Reg No:	60326	Latitude:	29.42083
Apprentice Signed:	Steven Stackhouse	Lat Degree:	29
Driller Signed:	Juan R. Martinez	Lat Minute:	25
Driller Address 1:	4412 Bluemel	Lat Second:	14.99
Driller Address 2:		Longitude:	-98.49056
Driller City:	San Antonio	Long Degree:	98

Wells and Additional Sources Detail Report

Driller State:	TX	Long Minute:	29
Driller Zip:	78240	Long Second:	26.02
Driller Oth Cntry:		Hor Datum Type:	
Driller Country:		Grid No:	68-37-4
Elevation:		Loc Verfd by Drllr:	Yes
Company Name:	Vortex Drilling		
Original Company Name:	Vortex Drilling		
Plugging Method:	Pour in 3/8 bentonite chips when standing water in well is less than 100 feet depth, cement top 2 feet		
Comments:			
Well Location Description:			

Map Key	Direction	Distance (mi)	Distance (ft)	Elevation (ft)	DB
347	N	0.50	2,619.64	660.89	PLUGGED WELLS

License No:	54735	Well Address 1:	1011 East Houston Street
Variance No:		Well Address 2:	
Plug Rpt Track No:	64304	Well City:	San Antonio
Well Rpt Track No:	217127	Well Zip:	78205
Date Submitted:	2010-06-15	Owner Well No:	MW-4
No Wells Plugged:		Owner Name:	Red Roof Inn
Plugging Name:	Keith Burdick	Owner Address 1:	1011 East Houston Street
Plugging Mtd Descr:		Owner Address 2:	
Plugging Date:	2010-06-09	Owner City:	San Antonio
Orig License No:	54611	Owner State:	TX
Orig Driller Name:	Brian Kern	Owner Zip:	78205
Original Well Use:	Monitor	Owner Oth Cntry:	
Orig Wel Use Descr:		Owner Country:	
Orig Drill Date:	2010-03-31	County:	Bexar
Apprentice Reg No:	57667	Latitude:	29.425278
Apprentice Signed:	Keith Burdick	Lat Degree:	29
Driller Signed:	Cedric Cascio	Lat Minute:	25
Driller Address 1:	906 W. McDermott Dr., #116-313	Lat Second:	31
Driller Address 2:		Longitude:	-98.480833
Driller City:	Allen	Long Degree:	98
Driller State:	TX	Long Minute:	28
Driller Zip:	75013	Long Second:	51
Driller Oth Cntry:		Hor Datum Type:	
Driller Country:		Grid No:	68-37-4
Elevation:		Loc Verfd by Drllr:	No
Company Name:	MagnaCore Drilling & Env Svcs		
Original Company Name:			
Plugging Method:	Pour in 3/8 bentonite chips when standing water in well is less than 100 feet depth, cement top 2 feet		
Comments:	No Data		
Well Location Description:			

Map Key	Direction	Distance (mi)	Distance (ft)	Elevation (ft)	DB
---------	-----------	---------------	---------------	----------------	----

Wells and Additional Sources Detail Report

348	NW	0.50	2,620.48	627.58	PLUGGED WELLS
-----	----	------	----------	--------	---------------

License No:	55002	Well Address 1:	401 Villita Street
Variance No:		Well Address 2:	
Plug Rpt Track No:	213670	Well City:	San Antonio
Well Rpt Track No:	580986	Well Zip:	78205
Date Submitted:	2021-11-12	Owner Well No:	WB-2/MW-1
No Wells Plugged:	1	Owner Name:	CPS Energy
Plugger Name:	John D. Barron	Owner Address 1:	P.O. Box 1771
Plugging Mtd Descr:		Owner Address 2:	
Plugging Date:	2021-11-08	Owner City:	San Antonio
Orig License No:	60112	Owner State:	TX
Orig Driller Name:	DAVID R LOZANO	Owner Zip:	78296
Original Well Use:	Monitor	Owner Oth Cntry:	
Orig Wel Use Descr:		Owner Country:	
Orig Drill Date:	2021-07-13	County:	Bexar
Apprentice Reg No:	60670	Latitude:	29.422427
Apprentice Signed:	John D. Barron	Lat Degree:	29
Driller Signed:	Gary B. Leifeste*	Lat Minute:	25
Driller Address 1:	4412 Bluemel Road	Lat Second:	20.74
Driller Address 2:		Longitude:	-98.48902
Driller City:	San Antonio	Long Degree:	98
Driller State:	TX	Long Minute:	29
Driller Zip:	78240	Long Second:	20.47
Driller Oth Cntry:		Hor Datum Type:	
Driller Country:		Grid No:	68-37-4
Elevation:		Loc Verfd by Drllr:	Yes
Company Name:	Vortex Drilling Partners, LP		
Original Company Name:	Vortex Drilling Partners, LP		
Plugging Method:	Pour in 3/8 bentonite chips when standing water in well is less than 100 feet depth, cement top 2 feet		
Comments:			
Well Location Description:			

Map Key	Direction	Distance (mi)	Distance (ft)	Elevation (ft)	DB
351	NW	0.50	2,633.20	627.58	PLUGGED WELLS

License No:	55002	Well Address 1:	401 Villita Street
Variance No:		Well Address 2:	La Villita
Plug Rpt Track No:	208370	Well City:	San Antonio
Well Rpt Track No:	571028	Well Zip:	78205
Date Submitted:	2021-04-16	Owner Well No:	B-2
No Wells Plugged:	1	Owner Name:	CPS
Plugger Name:	Steven Stackhouse	Owner Address 1:	500 McCullough
Plugging Mtd Descr:		Owner Address 2:	
Plugging Date:	2021-03-26	Owner City:	San Antonio
Orig License No:	55002	Owner State:	TX

Wells and Additional Sources Detail Report

Orig Driller Name:	Gary B Leifeste	Owner Zip:	78215
Original Well Use:	Monitor	Owner Oth Cntry:	
Orig Wel Use Descr:		Owner Country:	
Orig Drill Date:	2021-03-18	County:	Bexar
Apprentice Reg No:	60326	Latitude:	29.422449
Apprentice Signed:	Steven Stackhouse	Lat Degree:	29
Driller Signed:	Gary B. Leifeste*	Lat Minute:	25
Driller Address 1:	4412 Bluemel Road	Lat Second:	20.82
Driller Address 2:		Longitude:	-98.489052
Driller City:	San Antonio	Long Degree:	98
Driller State:	TX	Long Minute:	29
Driller Zip:	78240	Long Second:	20.59
Driller Oth Cntry:		Hor Datum Type:	
Driller Country:		Grid No:	68-37-4
Elevation:		Loc Verfd by Drllr:	Yes
Company Name:	Vortex Drilling Partners, LP		
Original Company Name:	Vortex Drilling Partners, LP		
Plugging Method:	Pour in 3/8 bentonite chips when standing water in well is less than 100 feet depth, cement top 2 feet		
Comments:			
Well Location Description:			

Map Key	Direction	Distance (mi)	Distance (ft)	Elevation (ft)	DB
352	NE	0.50	2,634.46	671.79	PLUGGED WELLS

License No:	59554	Well Address 1:	321 Center Street
Variance No:		Well Address 2:	
Plug Rpt Track No:	190432	Well City:	San Antonio
Well Rpt Track No:		Well Zip:	78202
Date Submitted:	2019-09-24	Owner Well No:	Elevator Shaft 1
No Wells Plugged:	1	Owner Name:	Texas Facilities Commission Facilities Design & Construction 1711 San Jacinto Boulevard
Plugging Name:	Heriberto Martinez	Owner Address 1:	Contact: Dorothy Spearman
Plugging Mtd Descr:	Grout	Owner Address 2:	
Plugging Date:	2019-09-17	Owner City:	Austin
Orig License No:		Owner State:	TX
Orig Driller Name:		Owner Zip:	78701
Original Well Use:	Other	Owner Oth Cntry:	
Orig Wel Use Descr:	Housing for Elevator Hydraulic Cylinder	Owner Country:	
Orig Drill Date:		County:	Bexar
Apprentice Reg No:		Latitude:	29.423526
Apprentice Signed:	Sedrick Wiggins	Lat Degree:	29
Driller Signed:	Heriberto Martinez	Lat Minute:	25
Driller Address 1:	4412 Bluemel Road	Lat Second:	24.69
Driller Address 2:		Longitude:	-98.476497
Driller City:	San Antonio	Long Degree:	98
Driller State:	TX	Long Minute:	28
Driller Zip:	78240	Long Second:	35.39

Wells and Additional Sources Detail Report

Driller Oth Cntry:	Hor Datum Type:
Driller Country:	Grid No: 68-37-4
Elevation:	Loc Verfd by Drllr: Yes
Company Name: Vortex Drilling Partners, Inc.	
Original Company Name:	
Plugging Method: Other	
Comments: The steel casing was removed prior to Vortex's arrival.	
Well Location Description:	

Map Key	Direction	Distance (mi)	Distance (ft)	Elevation (ft)	DB
352	NE	0.50	2,634.46	671.79	PLUGGED WELLS

License No: 60112	Well Address 1: 321 Center Street
Variance No:	Well Address 2:
Plug Rpt Track No: 190933	Well City: San Antonio
Well Rpt Track No:	Well Zip: 78202
Date Submitted: 2019-10-10	Owner Well No: Elevator Shaft #4
No Wells Plugged: 1	Owner Name: Texas Facilities Commission Facilities Design & Construction 1711 San Jacinto Boulevard
Plugging Name: DAVID R LOZANO	Owner Address 1: Contact: Dorothy Spearman
Plugging Mtd Descr:	Owner Address 2:
Plugging Date: 2019-10-09	Owner City: Austin
Orig License No:	Owner State: TX
Orig Driller Name:	Owner Zip: 78701
Original Well Use: Other	Owner Oth Cntry:
Orig Wel Use Descr: Housing for Elevator Hydraulic Cylinder	Owner Country:
Orig Drill Date:	County: Bexar
Apprentice Reg No:	Latitude: 29.423525
Apprentice Signed: Joe Lopez	Lat Degree: 29
Driller Signed: David R. Lozano	Lat Minute: 25
Driller Address 1: 4412 Bluemel Road	Lat Second: 24.69
Driller Address 2:	Longitude: -98.476497
Driller City: San Antonio	Long Degree: 98
Driller State: TX	Long Minute: 28
Driller Zip: 78240	Long Second: 35.39
Driller Oth Cntry:	Hor Datum Type:
Driller Country:	Grid No: 68-37-4
Elevation:	Loc Verfd by Drllr: Yes
Company Name: Vortex Drilling Partners, Inc.	
Original Company Name:	
Plugging Method: Tremmie pipe cement from bottom to top	
Comments:	
Well Location Description:	

Map Key	Direction	Distance (mi)	Distance (ft)	Elevation (ft)	DB
352	NE	0.50	2,634.46	671.79	PLUGGED WELLS

Wells and Additional Sources Detail Report

License No:	60112	Well Address 1:	321 Center Street
Variance No:		Well Address 2:	
Plug Rpt Track No:	190932	Well City:	San Antonio
Well Rpt Track No:		Well Zip:	78202
Date Submitted:	2019-10-10	Owner Well No:	Elevator Shaft #3
No Wells Plugged:	1	Owner Name:	Texas Facilities Commission Facilities Design & Construction 1711 San Jacinto Boulevard
Plugger Name:	DAVID R LOZANO	Owner Address 1:	
Plugging Mtd Descr:		Owner Address 2:	Contact: Dorothy Spearman
Plugging Date:	2019-10-09	Owner City:	Austin
Orig License No:		Owner State:	TX
Orig Driller Name:		Owner Zip:	78701
Original Well Use:	Other	Owner Oth Cntry:	
Orig Wel Use Descr:	Housing for Elevator Hydraulic Cylinder	Owner Country:	
Orig Drill Date:		County:	Bexar
Apprentice Reg No:		Latitude:	29.423525
Apprentice Signed:	Joe Lopez	Lat Degree:	29
Driller Signed:	David R. Lozano	Lat Minute:	25
Driller Address 1:	4412 Bluemel Road	Lat Second:	24.69
Driller Address 2:		Longitude:	-98.476497
Driller City:	San Antonio	Long Degree:	98
Driller State:	TX	Long Minute:	28
Driller Zip:	78240	Long Second:	35.39
Driller Oth Cntry:		Hor Datum Type:	
Driller Country:		Grid No:	68-37-4
Elevation:		Loc Verfd by Drllr:	Yes
Company Name:	Vortex Drilling Partners, Inc.		
Original Company Name:			
Plugging Method:	Tremmie pipe cement from bottom to top		
Comments:			
Well Location Description:			

Map Key	Direction	Distance (mi)	Distance (ft)	Elevation (ft)	DB
352	NE	0.50	2,634.46	671.79	PLUGGED WELLS

License No:	59554	Well Address 1:	321 Center Street
Variance No:		Well Address 2:	
Plug Rpt Track No:	190434	Well City:	San Antonio
Well Rpt Track No:		Well Zip:	78202
Date Submitted:	2019-09-24	Owner Well No:	Elevator Shaft 2
No Wells Plugged:	1	Owner Name:	Texas Facilities Commission Facilities Design & Construction 1711 San Jacinto Boulevard
Plugger Name:	Heriberto Martinez	Owner Address 1:	
Plugging Mtd Descr:	Grout	Owner Address 2:	Contact: Dorothy Spearman
Plugging Date:	2019-09-17	Owner City:	Austin
Orig License No:		Owner State:	TX

Wells and Additional Sources Detail Report

Orig Driller Name:	Owner Zip: 78701
Original Well Use: Other	Owner Oth Cntry:
Orig Wel Use Descr: Housing for Elevator Hydraulic Cylinder	Owner Country:
Orig Drill Date:	County: Bexar
Apprentice Reg No:	Latitude: 29.423525
Apprentice Signed: Sedrick Wiggins	Lat Degree: 29
Driller Signed: Heriberto Martinez	Lat Minute: 25
Driller Address 1: 4412 Bluemel Road	Lat Second: 24.69
Driller Address 2:	Longitude: -98.476497
Driller City: San Antonio	Long Degree: 98
Driller State: TX	Long Minute: 28
Driller Zip: 78240	Long Second: 35.39
Driller Oth Cntry:	Hor Datum Type:
Driller Country:	Grid No: 68-37-4
Elevation:	Loc Verfd by Drllr: Yes
Company Name: Vortex Drilling Partners, Inc.	
Original Company Name:	
Plugging Method: Other	
Comments: The steel casing was removed prior to Vortex's arrival.	
Well Location Description:	

Map Key	Direction	Distance (mi)	Distance (ft)	Elevation (ft)	DB
352	NE	0.50	2,634.46	671.79	PLUGGED WELLS

License No: 60112	Well Address 1: 321 Center Street
Variance No:	Well Address 2:
Plug Rpt Track No: 190934	Well City: San Antonio
Well Rpt Track No:	Well Zip: 78202
Date Submitted: 2019-10-10	Owner Well No: Elevator Shaft #5
No Wells Plugged: 1	Owner Name: Texas Facilities Commission Facilities Design & Construction 1711 San Jacinto Boulevard
Plugging Name: DAVID R LOZANO	Owner Address 1: Contact: Dorothy Spearman
Plugging Mtd Descr:	Owner Address 2:
Plugging Date: 2019-10-09	Owner City: Austin, TX
Orig License No:	Owner State: TX
Orig Driller Name:	Owner Zip: 78701
Original Well Use: Other	Owner Oth Cntry:
Orig Wel Use Descr: Housing for Elevator Hydraulic Cylinder	Owner Country:
Orig Drill Date:	County: Bexar
Apprentice Reg No:	Latitude: 29.423525
Apprentice Signed: Joe Lopez	Lat Degree: 29
Driller Signed: David R. Lozano	Lat Minute: 25
Driller Address 1: 4412 Bluemel Road	Lat Second: 24.69
Driller Address 2:	Longitude: -98.476497
Driller City: San Antonio	Long Degree: 98
Driller State: TX	Long Minute: 28

Wells and Additional Sources Detail Report

Driller Zip:	78240	Long Second:	35.39
Driller Oth Cntry:		Hor Datum Type:	
Driller Country:		Grid No:	68-37-4
Elevation:		Loc Verfd by Drllr:	Yes
Company Name:	Vortex Drilling Partners, Inc.		
Original Company Name:			
Plugging Method:	Tremmie pipe cement from bottom to top		
Comments:			
Well Location Description:			

Map Key	Direction	Distance (mi)	Distance (ft)	Elevation (ft)	DB
353	WNW	0.50	2,645.83	636.93	PLUGGED WELLS

License No:	59856	Well Address 1:	508 South Saint Mary's Street
Variance No:		Well Address 2:	
Plug Rpt Track No:	185885	Well City:	San Antonio
Well Rpt Track No:	507950	Well Zip:	78205
Date Submitted:	2019-04-09	Owner Well No:	B-3
No Wells Plugged:	1	Owner Name:	City of San Antonio
Plugging Name:	Juan R Martinez	Owner Address 1:	P.O. Box 839966
Plugging Mtd Descr:		Owner Address 2:	
Plugging Date:	2019-03-01	Owner City:	San Antonio
Orig License No:	59856	Owner State:	TX
Orig Driller Name:	Juan R Martinez	Owner Zip:	78283
Original Well Use:	Monitor	Owner Oth Cntry:	
Orig Wel Use Descr:		Owner Country:	
Orig Drill Date:	2019-03-01	County:	Bexar
Apprentice Reg No:	60326	Latitude:	29.42062
Apprentice Signed:	Steven Stackhouse	Lat Degree:	29
Driller Signed:	Juan R. Martinez	Lat Minute:	25
Driller Address 1:	4412 Bluemel	Lat Second:	14.23
Driller Address 2:		Longitude:	-98.49081
Driller City:	San Antonio	Long Degree:	98
Driller State:	TX	Long Minute:	29
Driller Zip:	78240	Long Second:	26.92
Driller Oth Cntry:		Hor Datum Type:	
Driller Country:		Grid No:	68-37-4
Elevation:		Loc Verfd by Drllr:	Yes
Company Name:	Vortex Drilling		
Original Company Name:	Vortex Drilling		
Plugging Method:	Pour in 3/8 bentonite chips when standing water in well is less than 100 feet depth, cement top 2 feet		
Comments:			
Well Location Description:			

Map Key	Direction	Distance (mi)	Distance (ft)	Elevation (ft)	DB
358	WNW	0.51	2,693.19	635.92	PLUGGED WELLS

Wells and Additional Sources Detail Report

License No:	59856	Well Address 1:	508 South Saint Mary's Street
Variance No:		Well Address 2:	
Plug Rpt Track No:	185887	Well City:	San Antonio
Well Rpt Track No:	507954	Well Zip:	78205
Date Submitted:	2019-04-09	Owner Well No:	B-4
No Wells Plugged:	1	Owner Name:	City of San Antonio
Plugging Name:	Juan R Martinez	Owner Address 1:	P.O. Box 839966
Plugging Mtd Descr:		Owner Address 2:	
Plugging Date:	2019-03-01	Owner City:	San Antonio
Orig License No:	59856	Owner State:	TX
Orig Driller Name:	Juan R Martinez	Owner Zip:	78283
Original Well Use:	Monitor	Owner Oth Cntry:	
Orig Wel Use Descr:		Owner Country:	
Orig Drill Date:	2019-03-01	County:	Bexar
Apprentice Reg No:	60326	Latitude:	29.42096
Apprentice Signed:	Steven Stackhouse	Lat Degree:	29
Driller Signed:	Juan R. Martinez	Lat Minute:	25
Driller Address 1:	4412 Bluemel	Lat Second:	15.46
Driller Address 2:		Longitude:	-98.49075
Driller City:	San Antonio	Long Degree:	98
Driller State:	TX	Long Minute:	29
Driller Zip:	78240	Long Second:	26.7
Driller Oth Cntry:		Hor Datum Type:	
Driller Country:		Grid No:	68-37-4
Elevation:		Loc Verfd by Drllr:	Yes
Company Name:	Vortex Drilling		
Original Company Name:	Vortex Drilling		
Plugging Method:	Pour in 3/8 bentonite chips when standing water in well is less than 100 feet depth, cement top 2 feet		
Comments:			
Well Location Description:			

Map Key	Direction	Distance (mi)	Distance (ft)	Elevation (ft)	DB
359	ENE	0.51	2,699.13	681.79	PLUGGED WELLS

License No:	3256	Well Address 1:	1432-1434 East Commerce Street
Variance No:		Well Address 2:	
Plug Rpt Track No:	164530	Well City:	San Antonio
Well Rpt Track No:	440208	Well Zip:	78205
Date Submitted:	2017-01-06	Owner Well No:	B-3
No Wells Plugged:	1	Owner Name:	City of San Antonio
Plugging Name:	Gary T May	Owner Address 1:	P.O. Box 839966
Plugging Mtd Descr:		Owner Address 2:	
Plugging Date:	2016-12-16	Owner City:	San Antonio
Orig License No:	3256	Owner State:	TX
Orig Driller Name:	Gary T May	Owner Zip:	78283

Wells and Additional Sources Detail Report

Original Well Use:	Monitor	Owner Oth Cntry:	
Orig Wel Use Descr:		Owner Country:	
Orig Drill Date:	2016-12-16	County:	Bexar
Apprentice Reg No:		Latitude:	29.420219
Apprentice Signed:	Tim Anderson	Lat Degree:	29
Driller Signed:	Gary T May	Lat Minute:	25
Driller Address 1:	4412 Bluemel Road	Lat Second:	12.79
Driller Address 2:		Longitude:	-98.473461
Driller City:	San Antonio	Long Degree:	98
Driller State:	TX	Long Minute:	28
Driller Zip:	78240	Long Second:	24.46
Driller Oth Cntry:		Hor Datum Type:	
Driller Country:		Grid No:	68-37-4
Elevation:		Loc Verfd by Drllr:	Yes
Company Name:	Vortex Drilling Inc.		
Original Company Name:	Vortex Drilling Inc.		
Plugging Method:	Pour in 3/8 bentonite chips when standing water in well is less than 100 feet depth, cement top 2 feet		
Comments:			
Well Location Description:			

Map Key	Direction	Distance (mi)	Distance (ft)	Elevation (ft)	DB
362	N	0.52	2,719.23	661.58	PLUGGED WELLS

License No:	54735	Well Address 1:	1011 East Houston Street
Variance No:		Well Address 2:	
Plug Rpt Track No:	64303	Well City:	San Antonio
Well Rpt Track No:	217123	Well Zip:	78205
Date Submitted:	2010-06-15	Owner Well No:	MW-3
No Wells Plugged:		Owner Name:	Red Roof Inn
Plugger Name:	Keith Burdick	Owner Address 1:	1011 East Houston Street
Plugging Mtd Descr:		Owner Address 2:	
Plugging Date:	2010-06-09	Owner City:	San Antonio
Orig License No:	54611	Owner State:	TX
Orig Driller Name:	Brian Kern	Owner Zip:	78205
Original Well Use:	Monitor	Owner Oth Cntry:	
Orig Wel Use Descr:		Owner Country:	
Orig Drill Date:	2010-03-31	County:	Bexar
Apprentice Reg No:	57667	Latitude:	29.425555
Apprentice Signed:	Keith Burdick	Lat Degree:	29
Driller Signed:	Cedric Cascio	Lat Minute:	25
Driller Address 1:	906 W. McDermott Dr., #116-313	Lat Second:	32
Driller Address 2:		Longitude:	-98.480833
Driller City:	Allen	Long Degree:	98
Driller State:	TX	Long Minute:	28
Driller Zip:	75013	Long Second:	51
Driller Oth Cntry:		Hor Datum Type:	

Wells and Additional Sources Detail Report

Driller Country:	Grid No:	68-37-4
Elevation:	Loc Verfd by Drllr:	No
Company Name:	MagnaCore Drilling & Env Svcs	
Original Company Name:		
Plugging Method:	Pour in 3/8 bentonite chips when standing water in well is less than 100 feet depth, cement top 2 feet	
Comments:	No Data	
Well Location Description:		

Map Key	Direction	Distance (mi)	Distance (ft)	Elevation (ft)	DB
363	NW	0.52	2,733.90	634.79	PLUGGED WELLS

License No:	60112	Well Address 1:	401 Villita Street
Variance No:		Well Address 2:	
Plug Rpt Track No:	210919	Well City:	San Antonio
Well Rpt Track No:	580943	Well Zip:	78205
Date Submitted:	2021-08-13	Owner Well No:	WB-1/TMW-2
No Wells Plugged:	1	Owner Name:	CPS Energy
Plugger Name:		Owner Address 1:	P.O. Box 1771
Plugging Mtd Descr:		Owner Address 2:	
Plugging Date:	2021-07-13	Owner City:	San Antonio
Orig License No:	60112	Owner State:	TX
Orig Driller Name:	DAVID R LOZANO	Owner Zip:	78296
Original Well Use:	Monitor	Owner Oth Cntry:	
Orig Wel Use Descr:		Owner Country:	
Orig Drill Date:	2021-07-13	County:	Bexar
Apprentice Reg No:		Latitude:	29.422394
Apprentice Signed:	Brandon Myers	Lat Degree:	29
Driller Signed:	David R. Lozano	Lat Minute:	25
Driller Address 1:	4412 Bluemel Road	Lat Second:	20.62
Driller Address 2:		Longitude:	-98.489586
Driller City:	San Antonio	Long Degree:	98
Driller State:	TX	Long Minute:	29
Driller Zip:	78240	Long Second:	22.51
Driller Oth Cntry:		Hor Datum Type:	
Driller Country:		Grid No:	68-37-4
Elevation:		Loc Verfd by Drllr:	Yes
Company Name:	Vortex Drilling Partners, LP		
Original Company Name:	Vortex Drilling Partners, LP		
Plugging Method:	Pour in 3/8 bentonite chips when standing water in well is less than 100 feet depth, cement top 2 feet		
Comments:			
Well Location Description:			

Map Key	Direction	Distance (mi)	Distance (ft)	Elevation (ft)	DB
366	NNE	0.53	2,800.14	670.02	PLUGGED WELLS

License No:	54247	Well Address 1:	1226 E. Houston Street
-------------	-------	-----------------	------------------------

Wells and Additional Sources Detail Report

Variance No:		Well Address 2:	
Plug Rpt Track No:	210868	Well City:	San Antonio
Well Rpt Track No:	580784	Well Zip:	78205
Date Submitted:	2021-08-11	Owner Well No:	SB-01
No Wells Plugged:	1	Owner Name:	Texas Research & Technology Foundation
Plugging Name:	Stanley Grover	Owner Address 1:	14815 Omicron Dr., Ste. 100
Plugging Mtd Descr:		Owner Address 2:	
Plugging Date:	2021-08-03	Owner City:	San Antonio
Orig License No:	54247	Owner State:	TX
Orig Driller Name:	Stanley Joseph Grover Jr	Owner Zip:	78245
Original Well Use:	Monitor	Owner Oth Cntry:	
Orig Wel Use Descr:		Owner Country:	
Orig Drill Date:	2021-08-03	County:	Bexar
Apprentice Reg No:		Latitude:	29.424967
Apprentice Signed:	Dustin Lee Dorman	Lat Degree:	29
Driller Signed:	Stanley Grover	Lat Minute:	25
Driller Address 1:	6955 Crestway Rd	Lat Second:	29.88
Driller Address 2:		Longitude:	-98.477967
Driller City:	San Antonio	Long Degree:	98
Driller State:	TX	Long Minute:	28
Driller Zip:	78239	Long Second:	40.68
Driller Oth Cntry:		Hor Datum Type:	
Driller Country:		Grid No:	68-37-4
Elevation:	667	Loc Verfd by Drllr:	Yes
Company Name:	Gainco, Inc		
Original Company Name:	Gainco, Inc		
Plugging Method:	Pour in 3/8 bentonite chips when standing water in well is less than 100 feet depth, cement top 2 feet		
Comments:			
Well Location Description:			

Map Key	Direction	Distance (mi)	Distance (ft)	Elevation (ft)	DB
369	N	0.53	2,808.26	663.75	PLUGGED WELLS

License No:	54735	Well Address 1:	1011 East Houston Street
Variance No:		Well Address 2:	
Plug Rpt Track No:	64301	Well City:	San Antonio
Well Rpt Track No:	217117	Well Zip:	78205
Date Submitted:	2010-06-15	Owner Well No:	MW-1
No Wells Plugged:		Owner Name:	Red Roof Inn
Plugging Name:	Keith Burdick	Owner Address 1:	1011 East Houston Street
Plugging Mtd Descr:		Owner Address 2:	
Plugging Date:	2010-06-09	Owner City:	San Antonio
Orig License No:	54611	Owner State:	TX
Orig Driller Name:	Brian Kern	Owner Zip:	78205
Original Well Use:	Monitor	Owner Oth Cntry:	
Orig Wel Use Descr:		Owner Country:	

Wells and Additional Sources Detail Report

Orig Drill Date:	2010-03-31	County:	Bexar
Apprentice Reg No:	57667	Latitude:	29.425833
Apprentice Signed:	Keith Burdick	Lat Degree:	29
Driller Signed:	Cedric Cascio	Lat Minute:	25
Driller Address 1:	906 W. McDermott Dr., #116-313	Lat Second:	33
Driller Address 2:		Longitude:	-98.481111
Driller City:	Allen	Long Degree:	98
Driller State:	TX	Long Minute:	28
Driller Zip:	75013	Long Second:	52
Driller Oth Cntry:		Hor Datum Type:	
Driller Country:		Grid No:	68-37-4
Elevation:		Loc Verfd by Drllr:	No
Company Name:	MagnaCore Drilling & Env Svcs		
Original Company Name:			
Plugging Method:	Pour in 3/8 bentonite chips when standing water in well is less than 100 feet depth, cement top 2 feet		
Comments:	No Data		
Well Location Description:			

Map Key	Direction	Distance (mi)	Distance (ft)	Elevation (ft)	DB
374	NNE	0.55	2,917.41	673.36	PLUGGED WELLS

License No:	54247	Well Address 1:	1226 E. Houston Street
Variance No:		Well Address 2:	
Plug Rpt Track No:	210871	Well City:	San Antonio
Well Rpt Track No:	580793	Well Zip:	78205
Date Submitted:	2021-08-11	Owner Well No:	SB-02
No Wells Plugged:	1	Owner Name:	Texas Research & Technology Foundation
Plugging Name:	Stanley Grover	Owner Address 1:	14815 Omicron Dr., Ste. 100
Plugging Mtd Descr:		Owner Address 2:	
Plugging Date:	2021-08-03	Owner City:	San Antonio
Orig License No:	54247	Owner State:	TX
Orig Driller Name:	Stanley Joseph Grover Jr	Owner Zip:	78245
Original Well Use:	Monitor	Owner Oth Cntry:	
Orig Wel Use Descr:		Owner Country:	
Orig Drill Date:	2021-08-03	County:	Bexar
Apprentice Reg No:		Latitude:	29.4253
Apprentice Signed:	Dustin Lee Dorman	Lat Degree:	29
Driller Signed:	Stanley Grover	Lat Minute:	25
Driller Address 1:	6955 Crestway Rd	Lat Second:	31.08
Driller Address 2:		Longitude:	-98.4779
Driller City:	San Antonio	Long Degree:	98
Driller State:	TX	Long Minute:	28
Driller Zip:	78239	Long Second:	40.44
Driller Oth Cntry:		Hor Datum Type:	
Driller Country:		Grid No:	68-37-4
Elevation:	667	Loc Verfd by Drllr:	Yes

Wells and Additional Sources Detail Report

Company Name: Gainco, Inc
 Original Company Name: Gainco, Inc
 Plugging Method: Pour in 3/8 bentonite chips when standing water in well is less than 100 feet depth, cement top 2 feet
 Comments:
 Well Location Description:

Map Key	Direction	Distance (mi)	Distance (ft)	Elevation (ft)	DB
375	N	0.56	2,932.62	662.92	PLUGGED WELLS

License No: 54735	Well Address 1: 1011 East Houston Street
Variance No:	Well Address 2:
Plug Rpt Track No: 64302	Well City: San Antonio
Well Rpt Track No: 217121	Well Zip: 78205
Date Submitted: 2010-06-15	Owner Well No: MW-2
No Wells Plugged:	Owner Name: Red Roof Inn
Plugging Name: Keith Burdick	Owner Address 1: 1011 East Houston Street
Plugging Mtd Descr:	Owner Address 2:
Plugging Date: 2010-06-09	Owner City: San Antonio
Orig License No: 54611	Owner State: TX
Orig Driller Name: Brian Kern	Owner Zip: 78205
Original Well Use: Monitor	Owner Oth Cntry:
Orig Wel Use Descr:	Owner Country:
Orig Drill Date: 2010-03-31	County: Bexar
Apprentice Reg No: 57667	Latitude: 29.426111
Apprentice Signed: Keith Burdick	Lat Degree: 29
Driller Signed: Cedric Cascio	Lat Minute: 25
Driller Address 1: 906 W. McDermott Dr., #116-313	Lat Second: 34
Driller Address 2:	Longitude: -98.480555
Driller City: Allen	Long Degree: 98
Driller State: TX	Long Minute: 28
Driller Zip: 75013	Long Second: 50
Driller Oth Cntry:	Hor Datum Type:
Driller Country:	Grid No: 68-37-4
Elevation:	Loc Verfd by Drllr: No
Company Name: MagnaCore Drilling & Env Svcs	
Original Company Name:	
Plugging Method: Pour in 3/8 bentonite chips when standing water in well is less than 100 feet depth, cement top 2 feet	
Comments: No Data	
Well Location Description:	

Map Key	Direction	Distance (mi)	Distance (ft)	Elevation (ft)	DB
380	ENE	0.57	2,993.89	687.81	PLUGGED WELLS

License No: 55002	Well Address 1: Hackberry and Paso Hondo St.
Variance No:	Well Address 2:
Plug Rpt Track No: 96231	Well City: San Antonio

Wells and Additional Sources Detail Report

Well Rpt Track No: 339620	Well Zip: 78205
Date Submitted: 2014-08-12	Owner Well No: MW-1
No Wells Plugged:	Owner Name: City of San Antonio
Plugging Name: Gary B. Leifeste	Owner Address 1: P O Box 839966
Plugging Mtd Descr:	Owner Address 2:
Plugging Date: 2014-08-04	Owner City: San Antonio
Orig License No: 53420	Owner State: TX
Orig Driller Name: William Clayton	Owner Zip: 78283
Original Well Use: Monitor	Owner Oth Cntry:
Orig Wel Use Descr:	Owner Country:
Orig Drill Date: 2013-07-22	County: Bexar
Apprentice Reg No:	Latitude: 29.420833
Apprentice Signed: Eddie Martinez	Lat Degree: 29
Driller Signed: Gary B. Leifeste	Lat Minute: 25
Driller Address 1: 4412 Bluemel Road	Lat Second: 15
Driller Address 2:	Longitude: -98.472778
Driller City: San Antonio	Long Degree: 98
Driller State: TX	Long Minute: 28
Driller Zip: 78240	Long Second: 22
Driller Oth Cntry:	Hor Datum Type:
Driller Country:	Grid No: 68-37-4
Elevation:	Loc Verfd by Drllr: No
Company Name: Vortex Drilling Inc	
Original Company Name:	
Plugging Method: Pour in 3/8 bentonite chips when standing water in well is less than 100 feet depth, cement top 2 feet	
Comments: No Data	
Well Location Description:	

Map Key	Direction	Distance (mi)	Distance (ft)	Elevation (ft)	DB
380	ENE	0.57	2,993.89	687.81	PLUGGED WELLS

License No: 55002	Well Address 1: Hackberry and Paso Hondo St
Variance No:	Well Address 2:
Plug Rpt Track No: 96232	Well City: San Antonio
Well Rpt Track No: 339669	Well Zip: 78205
Date Submitted: 2014-08-12	Owner Well No: MW-2
No Wells Plugged:	Owner Name: City of San Antonio
Plugging Name: Gary B. Leifeste	Owner Address 1: P O Box 839966
Plugging Mtd Descr:	Owner Address 2:
Plugging Date: 2014-08-04	Owner City: San Antonio
Orig License No: 53420	Owner State: TX
Orig Driller Name: William Clayton	Owner Zip: 78283
Original Well Use: Monitor	Owner Oth Cntry:
Orig Wel Use Descr:	Owner Country:
Orig Drill Date: 2013-07-22	County: Bexar
Apprentice Reg No:	Latitude: 29.420833

Wells and Additional Sources Detail Report

Apprentice Signed:	Eddie Martinez	Lat Degree:	29
Driller Signed:	Gary B. Leifeste	Lat Minute:	25
Driller Address 1:	4412 Bluemel Road	Lat Second:	15
Driller Address 2:		Longitude:	-98.472778
Driller City:	San Antonio	Long Degree:	98
Driller State:	TX	Long Minute:	28
Driller Zip:	78240	Long Second:	22
Driller Oth Cntry:		Hor Datum Type:	
Driller Country:		Grid No:	68-37-4
Elevation:		Loc Verfd by Drllr:	No
Company Name:	Vortex Drilling Inc		
Original Company Name:			
Plugging Method:	Pour in 3/8 bentonite chips when standing water in well is less than 100 feet depth, cement top 2 feet		
Comments:	No Data		
Well Location Description:			

Map Key	Direction	Distance (mi)	Distance (ft)	Elevation (ft)	DB
380	ENE	0.57	2,993.89	687.81	PLUGGED WELLS

License No:	55002	Well Address 1:	Hackberry and Paso Hondo St
Variance No:		Well Address 2:	
Plug Rpt Track No:	96233	Well City:	San Antonio
Well Rpt Track No:	339670	Well Zip:	78205
Date Submitted:	2014-08-12	Owner Well No:	MW-3
No Wells Plugged:		Owner Name:	City of San Antonio
Plugging Name:	Gary B. Leifeste	Owner Address 1:	P O Box 839966
Plugging Mtd Descr:		Owner Address 2:	
Plugging Date:	2014-08-04	Owner City:	San Antonio
Orig License No:	53420	Owner State:	TX
Orig Driller Name:	William Clayton	Owner Zip:	78283
Original Well Use:	Monitor	Owner Oth Cntry:	
Orig Wel Use Descr:		Owner Country:	
Orig Drill Date:	2013-07-22	County:	Bexar
Apprentice Reg No:		Latitude:	29.420833
Apprentice Signed:	Eddie Martinez	Lat Degree:	29
Driller Signed:	Gary B. Leifeste	Lat Minute:	25
Driller Address 1:	4412 Bluemel Road	Lat Second:	15
Driller Address 2:		Longitude:	-98.472778
Driller City:	San Antonio	Long Degree:	98
Driller State:	TX	Long Minute:	28
Driller Zip:	78240	Long Second:	22
Driller Oth Cntry:		Hor Datum Type:	
Driller Country:		Grid No:	68-37-4
Elevation:		Loc Verfd by Drllr:	No
Company Name:	Vortex Drilling Inc		
Original Company Name:			

Wells and Additional Sources Detail Report

Plugging Method: Pour in 3/8 bentonite chips when standing water in well is less than 100 feet depth, cement top 2 feet
 Comments: No Data
 Well Location Description:

Map Key	Direction	Distance (mi)	Distance (ft)	Elevation (ft)	DB
382	WNW	0.57	3,004.33	635.58	PLUGGED WELLS

License No:	54776	Well Address 1:	457 South St. Mary's Street
Variance No:		Well Address 2:	
Plug Rpt Track No:	68993	Well City:	San Antonio
Well Rpt Track No:	120168	Well Zip:	78205
Date Submitted:	2011-01-17	Owner Well No:	MW-5
No Wells Plugged:		Owner Name:	AIG
Plugging Name:	Robert Joiner	Owner Address 1:	457 South St. Mary's Street
Plugging Mtd Descr:		Owner Address 2:	
Plugging Date:	2011-01-14	Owner City:	San Antonio
Orig License No:	3180	Owner State:	TX
Orig Driller Name:	John E. Talbot	Owner Zip:	78205
Original Well Use:	Monitor	Owner Oth Cntry:	
Orig Wel Use Descr:		Owner Country:	
Orig Drill Date:	2007-08-06	County:	Bexar
Apprentice Reg No:		Latitude:	29.421667
Apprentice Signed:		Lat Degree:	29
Driller Signed:	Robert Joiner	Lat Minute:	25
Driller Address 1:	4412 Bluemel Road	Lat Second:	18
Driller Address 2:		Longitude:	-98.491389
Driller City:	San Antonio	Long Degree:	98
Driller State:	TX	Long Minute:	29
Driller Zip:	78240	Long Second:	29
Driller Oth Cntry:		Hor Datum Type:	
Driller Country:		Grid No:	68-37-4
Elevation:		Loc Verfd by Drllr:	No
Company Name:	Vortex Drilling, Inc.		
Original Company Name:			
Plugging Method:	Pour in 3/8 bentonite chips when standing water in well is less than 100 feet depth, cement top 2 feet		
Comments:	No Data		
Well Location Description:			

Map Key	Direction	Distance (mi)	Distance (ft)	Elevation (ft)	DB
382	WNW	0.57	3,004.33	635.58	PLUGGED WELLS

License No:	54776	Well Address 1:	457 South St. Mary's Street
Variance No:		Well Address 2:	
Plug Rpt Track No:	68986	Well City:	San Antonio
Well Rpt Track No:	93348	Well Zip:	78205
Date Submitted:	2011-01-17	Owner Well No:	RW-2

Wells and Additional Sources Detail Report

No Wells Plugged:	Owner Name: AIG
Plugger Name: Robert Joiner	Owner Address 1: 457 South St. Mary's Street
Plugging Mtd Descr:	Owner Address 2:
Plugging Date: 2011-01-14	Owner City: San Antonio
Orig License No: 3180	Owner State: TX
Orig Driller Name: John E. Talbot	Owner Zip: 78205
Original Well Use: Monitor	Owner Oth Cntry:
Orig Wel Use Descr:	Owner Country:
Orig Drill Date: 2006-08-31	County: Bexar
Apprentice Reg No:	Latitude: 29.421667
Apprentice Signed:	Lat Degree: 29
Driller Signed: Robert Joiner	Lat Minute: 25
Driller Address 1: 4412 Bluemel Road	Lat Second: 18
Driller Address 2:	Longitude: -98.491389
Driller City: San Antonio	Long Degree: 98
Driller State: TX	Long Minute: 29
Driller Zip: 78240	Long Second: 29
Driller Oth Cntry:	Hor Datum Type:
Driller Country:	Grid No: 68-37-4
Elevation:	Loc Verfd by Drllr: No
Company Name: Vortex Drilling, Inc.	
Original Company Name:	
Plugging Method: Pour in 3/8 bentonite chips when standing water in well is less than 100 feet depth, cement top 2 feet	
Comments: No Data	
Well Location Description:	

Map Key	Direction	Distance (mi)	Distance (ft)	Elevation (ft)	DB
382	WNW	0.57	3,004.33	635.58	PLUGGED WELLS

License No: 54776	Well Address 1: 457 South St. Mary's Street
Variance No:	Well Address 2:
Plug Rpt Track No: 68988	Well City: San Antonio
Well Rpt Track No: 93351	Well Zip: 78205
Date Submitted: 2011-01-17	Owner Well No: RW-4
No Wells Plugged:	Owner Name: AIG
Plugger Name: Robert Joiner	Owner Address 1: 457 South St. Mary's Street
Plugging Mtd Descr:	Owner Address 2:
Plugging Date: 2011-01-14	Owner City: San Antonio
Orig License No: 3180	Owner State: TX
Orig Driller Name: John E. Talbot	Owner Zip: 78205
Original Well Use: Monitor	Owner Oth Cntry:
Orig Wel Use Descr:	Owner Country:
Orig Drill Date: 2006-08-31	County: Bexar
Apprentice Reg No:	Latitude: 29.421667
Apprentice Signed:	Lat Degree: 29
Driller Signed: Robert Joiner	Lat Minute: 25

Wells and Additional Sources Detail Report

Driller Address 1:	4412 Bluemel Road	Lat Second:	18
Driller Address 2:		Longitude:	-98.491389
Driller City:	San Antonio	Long Degree:	98
Driller State:	TX	Long Minute:	29
Driller Zip:	78240	Long Second:	29
Driller Oth Cntry:		Hor Datum Type:	
Driller Country:		Grid No:	68-37-4
Elevation:		Loc Verfd by Drllr:	No
Company Name:	Vortex Drilling, Inc.		
Original Company Name:			
Plugging Method:	Pour in 3/8 bentonite chips when standing water in well is less than 100 feet depth, cement top 2 feet		
Comments:	No Data		
Well Location Description:			

Map Key	Direction	Distance (mi)	Distance (ft)	Elevation (ft)	DB
382	WNW	0.57	3,004.33	635.58	PLUGGED WELLS

License No:	54776	Well Address 1:	457 South St. Mary's Street
Variance No:		Well Address 2:	
Plug Rpt Track No:	68985	Well City:	San Antonio
Well Rpt Track No:	93346	Well Zip:	78205
Date Submitted:	2011-01-17	Owner Well No:	RW-1
No Wells Plugged:		Owner Name:	AIG
Plugging Name:	Robert Joiner	Owner Address 1:	457 South St. Mary's Street
Plugging Mtd Descr:		Owner Address 2:	
Plugging Date:	2011-01-14	Owner City:	San Antonio
Orig License No:	3180	Owner State:	TX
Orig Driller Name:	John E. Talbot	Owner Zip:	78205
Original Well Use:	Monitor	Owner Oth Cntry:	
Orig Wel Use Descr:		Owner Country:	
Orig Drill Date:	2006-08-31	County:	Bexar
Apprentice Reg No:		Latitude:	29.421667
Apprentice Signed:		Lat Degree:	29
Driller Signed:	Robert Joiner	Lat Minute:	25
Driller Address 1:	4412 Bluemel Road	Lat Second:	18
Driller Address 2:		Longitude:	-98.491389
Driller City:	San Antonio	Long Degree:	98
Driller State:	TX	Long Minute:	29
Driller Zip:	78240	Long Second:	29
Driller Oth Cntry:		Hor Datum Type:	
Driller Country:		Grid No:	68-37-4
Elevation:		Loc Verfd by Drllr:	No
Company Name:	Vortex Drilling, Inc.		
Original Company Name:			
Plugging Method:	Pour in 3/8 bentonite chips when standing water in well is less than 100 feet depth, cement top 2 feet		
Comments:	No Data		

Wells and Additional Sources Detail Report

Well Location Description:

Map Key	Direction	Distance (mi)	Distance (ft)	Elevation (ft)	DB
382	WNW	0.57	3,004.33	635.58	PLUGGED WELLS

License No:	54776	Well Address 1:	457 South St. Mary's Street
Variance No:		Well Address 2:	
Plug Rpt Track No:	68989	Well City:	San Antonio
Well Rpt Track No:		Well Zip:	78205
Date Submitted:	2011-01-17	Owner Well No:	MW-1
No Wells Plugged:		Owner Name:	AIG
Plugger Name:	Robert Joiner	Owner Address 1:	457 South St. Mary's Street
Plugging Mtd Descr:		Owner Address 2:	
Plugging Date:	2011-01-14	Owner City:	San Antonio
Orig License No:	3256	Owner State:	TX
Orig Driller Name:	Gary T. May	Owner Zip:	78205
Original Well Use:	Monitor	Owner Oth Cntry:	
Orig Wel Use Descr:		Owner Country:	
Orig Drill Date:	2004-06-07	County:	Bexar
Apprentice Reg No:		Latitude:	29.421667
Apprentice Signed:		Lat Degree:	29
Driller Signed:	Robert Joiner	Lat Minute:	25
Driller Address 1:	4412 Bluemel Road	Lat Second:	18
Driller Address 2:		Longitude:	-98.491389
Driller City:	San Antonio	Long Degree:	98
Driller State:	TX	Long Minute:	29
Driller Zip:	78240	Long Second:	29
Driller Oth Cntry:		Hor Datum Type:	
Driller Country:		Grid No:	68-37-4
Elevation:		Loc Verfd by Drllr:	No
Company Name:	Vortex Drilling, Inc.		
Original Company Name:			
Plugging Method:	Pour in 3/8 bentonite chips when standing water in well is less than 100 feet depth, cement top 2 feet		
Comments:	No Data		

Well Location Description:

Map Key	Direction	Distance (mi)	Distance (ft)	Elevation (ft)	DB
382	WNW	0.57	3,004.33	635.58	PLUGGED WELLS

License No:	54776	Well Address 1:	457 South St. Mary's Street
Variance No:		Well Address 2:	
Plug Rpt Track No:	68987	Well City:	San Antonio
Well Rpt Track No:	93349	Well Zip:	78205
Date Submitted:	2011-01-17	Owner Well No:	RW-3
No Wells Plugged:		Owner Name:	AIG
Plugger Name:	Robert Joiner	Owner Address 1:	457 South St. Mary's Street

Wells and Additional Sources Detail Report

Plugging Mtd Descr:	Owner Address 2:
Plugging Date: 2011-01-14	Owner City: San Antonio
Orig License No: 3180	Owner State: TX
Orig Driller Name: John E. Talbot	Owner Zip: 78205
Original Well Use: Monitor	Owner Oth Cntry:
Orig Wel Use Descr:	Owner Country:
Orig Drill Date: 2006-08-31	County: Bexar
Apprentice Reg No:	Latitude: 29.421667
Apprentice Signed:	Lat Degree: 29
Driller Signed: Robert Joiner	Lat Minute: 25
Driller Address 1: 4412 Bluemel Road	Lat Second: 18
Driller Address 2:	Longitude: -98.491389
Driller City: San Antonio	Long Degree: 98
Driller State: TX	Long Minute: 29
Driller Zip: 78240	Long Second: 29
Driller Oth Cntry:	Hor Datum Type:
Driller Country:	Grid No: 68-37-4
Elevation:	Loc Verfd by Drllr: No
Company Name: Vortex Drilling, Inc.	
Original Company Name:	
Plugging Method: Pour in 3/8 bentonite chips when standing water in well is less than 100 feet depth, cement top 2 feet	
Comments: No Data	
Well Location Description:	

Map Key	Direction	Distance (mi)	Distance (ft)	Elevation (ft)	DB
382	WNW	0.57	3,004.33	635.58	PLUGGED WELLS

License No: 54776	Well Address 1: 457 South St. Mary's Street
Variance No:	Well Address 2:
Plug Rpt Track No: 68992	Well City: San Antonio
Well Rpt Track No: 120165	Well Zip: 78205
Date Submitted: 2011-01-17	Owner Well No: MW-4
No Wells Plugged:	Owner Name: AIG
Plugging Name: Robert Joiner	Owner Address 1: 457 South St. Mary's Street
Plugging Mtd Descr:	Owner Address 2:
Plugging Date: 2011-01-14	Owner City: San Antonio
Orig License No: 3180	Owner State: TX
Orig Driller Name: John E. Talbot	Owner Zip: 78205
Original Well Use: Monitor	Owner Oth Cntry:
Orig Wel Use Descr:	Owner Country:
Orig Drill Date: 2007-08-06	County: Bexar
Apprentice Reg No:	Latitude: 29.421667
Apprentice Signed:	Lat Degree: 29
Driller Signed: Robert Joiner	Lat Minute: 25
Driller Address 1: 4412 Bluemel Road	Lat Second: 18
Driller Address 2:	Longitude: -98.491389

Wells and Additional Sources Detail Report

Driller City:	San Antonio	Long Degree:	98
Driller State:	TX	Long Minute:	29
Driller Zip:	78240	Long Second:	29
Driller Oth Cntry:		Hor Datum Type:	
Driller Country:		Grid No:	68-37-4
Elevation:		Loc Verfd by Drllr:	No
Company Name:	Vortex Drilling, Inc.		
Original Company Name:			
Plugging Method:	Pour in 3/8 bentonite chips when standing water in well is less than 100 feet depth, cement top 2 feet		
Comments:	No Data		
Well Location Description:			

Map Key	Direction	Distance (mi)	Distance (ft)	Elevation (ft)	DB
382	WNW	0.57	3,004.33	635.58	PLUGGED WELLS

License No:	54776	Well Address 1:	457 South St. Mary's Street
Variance No:		Well Address 2:	
Plug Rpt Track No:	68991	Well City:	San Antonio
Well Rpt Track No:	120162	Well Zip:	78205
Date Submitted:	2011-01-17	Owner Well No:	MW-3
No Wells Plugged:		Owner Name:	AIG
Plugging Name:	Robert Joiner	Owner Address 1:	457 South St. Mary's Street
Plugging Mtd Descr:		Owner Address 2:	
Plugging Date:	2011-01-14	Owner City:	San Antonio
Orig License No:	3180	Owner State:	TX
Orig Driller Name:	John E. Talbot	Owner Zip:	78205
Original Well Use:	Monitor	Owner Oth Cntry:	
Orig Wel Use Descr:		Owner Country:	
Orig Drill Date:	2007-08-06	County:	Bexar
Apprentice Reg No:		Latitude:	29.421667
Apprentice Signed:		Lat Degree:	29
Driller Signed:	Robert Joiner	Lat Minute:	25
Driller Address 1:	4412 Bluemel Road	Lat Second:	18
Driller Address 2:		Longitude:	-98.491389
Driller City:	San Antonio	Long Degree:	98
Driller State:	TX	Long Minute:	29
Driller Zip:	78240	Long Second:	29
Driller Oth Cntry:		Hor Datum Type:	
Driller Country:		Grid No:	68-37-4
Elevation:		Loc Verfd by Drllr:	No
Company Name:	Vortex Drilling, Inc.		
Original Company Name:			
Plugging Method:	Pour in 3/8 bentonite chips when standing water in well is less than 100 feet depth, cement top 2 feet		
Comments:	No Data		
Well Location Description:			

Map Key	Direction	Distance (mi)	Distance (ft)	Elevation (ft)	DB
---------	-----------	---------------	---------------	----------------	----

Wells and Additional Sources Detail Report

382 WNW 0.57 3,004.33 635.58 PLUGGED WELLS

License No:	54776	Well Address 1:	457 South St. Mary's Street
Variance No:		Well Address 2:	
Plug Rpt Track No:	68994	Well City:	San Antonio
Well Rpt Track No:	120169	Well Zip:	78205
Date Submitted:	2011-01-17	Owner Well No:	MW-6
No Wells Plugged:		Owner Name:	AIG
Plugger Name:	Robert Joiner	Owner Address 1:	457 South St. Mary's Street
Plugging Mtd Descr:		Owner Address 2:	
Plugging Date:	2011-01-14	Owner City:	San Antonio
Orig License No:	3180	Owner State:	TX
Orig Driller Name:	John E. Talbot	Owner Zip:	78205
Original Well Use:	Monitor	Owner Oth Cntry:	
Orig Wel Use Descr:		Owner Country:	
Orig Drill Date:	2007-08-06	County:	Bexar
Apprentice Reg No:		Latitude:	29.421667
Apprentice Signed:		Lat Degree:	29
Driller Signed:	Robert Joiner	Lat Minute:	25
Driller Address 1:	4412 Bluemel Road	Lat Second:	18
Driller Address 2:		Longitude:	-98.491389
Driller City:	San Antonio	Long Degree:	98
Driller State:	TX	Long Minute:	29
Driller Zip:	78240	Long Second:	29
Driller Oth Cntry:		Hor Datum Type:	
Driller Country:		Grid No:	68-37-4
Elevation:		Loc Verfd by Drllr:	No
Company Name:	Vortex Drilling, Inc.		
Original Company Name:			
Plugging Method:	Pour in 3/8 bentonite chips when standing water in well is less than 100 feet depth, cement top 2 feet		
Comments:	No Data		
Well Location Description:			

Map Key	Direction	Distance (mi)	Distance (ft)	Elevation (ft)	DB
382	WNW	0.57	3,004.33	635.58	PLUGGED WELLS

License No:	54776	Well Address 1:	457 South St. Mary's Street
Variance No:		Well Address 2:	
Plug Rpt Track No:	68990	Well City:	San Antonio
Well Rpt Track No:	93353	Well Zip:	78205
Date Submitted:	2011-01-17	Owner Well No:	MW-2
No Wells Plugged:		Owner Name:	AIG
Plugger Name:	Robert Joiner	Owner Address 1:	457 South St. Mary's Street
Plugging Mtd Descr:		Owner Address 2:	
Plugging Date:	2011-01-14	Owner City:	San Antonio

Wells and Additional Sources Detail Report

Orig License No:	3180	Owner State:	TX
Orig Driller Name:	John E. Talbot	Owner Zip:	78205
Original Well Use:	Monitor	Owner Oth Cntry:	
Orig Wel Use Descr:		Owner Country:	
Orig Drill Date:	2006-08-31	County:	Bexar
Apprentice Reg No:		Latitude:	29.421667
Apprentice Signed:		Lat Degree:	29
Driller Signed:	Robert Joiner	Lat Minute:	25
Driller Address 1:	4412 Bluemel Road	Lat Second:	18
Driller Address 2:		Longitude:	-98.491389
Driller City:	San Antonio	Long Degree:	98
Driller State:	TX	Long Minute:	29
Driller Zip:	78240	Long Second:	29
Driller Oth Cntry:		Hor Datum Type:	
Driller Country:		Grid No:	68-37-4
Elevation:		Loc Verfd by Drllr:	No
Company Name:	Vortex Drilling, Inc.		
Original Company Name:			
Plugging Method:	Pour in 3/8 bentonite chips when standing water in well is less than 100 feet depth, cement top 2 feet		
Comments:	No Data		
Well Location Description:			

Map Key	Direction	Distance (mi)	Distance (ft)	Elevation (ft)	DB
386	NW	0.58	3,052.79	639.16	PLUGGED WELLS

License No:	4120	Well Address 1:	402 S. St. Mary's Street
Variance No:		Well Address 2:	
Plug Rpt Track No:	21960	Well City:	San Antonio
Well Rpt Track No:		Well Zip:	78296
Date Submitted:	2005-01-19	Owner Well No:	
No Wells Plugged:		Owner Name:	City Public Service
Plugging Name:	George Jendrzey	Owner Address 1:	P.O. Box 1771
Plugging Mtd Descr:		Owner Address 2:	
Plugging Date:	2005-01-15	Owner City:	San Antonio
Orig License No:		Owner State:	TX
Orig Driller Name:	Unknown	Owner Zip:	78296
Original Well Use:	Withdrawal of Water	Owner Oth Cntry:	
Orig Wel Use Descr:		Owner Country:	
Orig Drill Date:		County:	Bexar
Apprentice Reg No:		Latitude:	29.422222
Apprentice Signed:		Lat Degree:	29
Driller Signed:	George Jendrzey	Lat Minute:	25
Driller Address 1:	3359 S.E. Loop 410	Lat Second:	20
Driller Address 2:		Longitude:	-98.491111
Driller City:	San Antonio	Long Degree:	98
Driller State:	TX	Long Minute:	29

Wells and Additional Sources Detail Report

Driller Zip:	78222	Long Second:	28
Driller Oth Cntry:		Hor Datum Type:	
Driller Country:		Grid No:	68-37-4
Elevation:		Loc Verfd by Drllr:	No
Company Name:	Alsay Incorporated		
Original Company Name:			
Plugging Method:	Tremmie pipe cement from bottom to top		
Comments:	Amended 1-25-05 Ref#993 Well was temporarily plugged in 1949. Drilled out 60' cement plug. From 60' to 180' Bentonite, from 180' to 540' gravel, from 540' to 827' was open hole. Perforated casing every 50 feet, started from 710' to 60' from surface. Trimmie piped cement from 827' to surface with 250 sacks. Class "H" Cement.		

Well Location Description:

Map Key	Direction	Distance (mi)	Distance (ft)	Elevation (ft)	DB
389	NNE	0.59	3,100.54	677.66	PLUGGED WELLS

License No:	58448	Well Address 1:	1305 E HOUSTON
Variance No:		Well Address 2:	
Plug Rpt Track No:	192785	Well City:	SAN ANTONIO
Well Rpt Track No:		Well Zip:	78205
Date Submitted:	2019-12-16	Owner Well No:	1
No Wells Plugged:	1	Owner Name:	TEXAS RESEARCH & TECHNOLOGY FOUNDATION
Plugging Name:	RYAN REHFELD	Owner Address 1:	14785 OMICRON DR
Plugging Mtd Descr:		Owner Address 2:	STE 100
Plugging Date:	2019-11-19	Owner City:	SAN ANTONIO
Orig License No:		Owner State:	TX
Orig Driller Name:		Owner Zip:	78245
Original Well Use:	Monitor	Owner Oth Cntry:	
Orig Wel Use Descr:		Owner Country:	
Orig Drill Date:		County:	Bexar
Apprentice Reg No:	60375	Latitude:	29.4254
Apprentice Signed:	RYAN REHFELD	Lat Degree:	29
Driller Signed:	DANIEL WAYNE ADAMS	Lat Minute:	25
Driller Address 1:	14394 E Interstate Highway 10	Lat Second:	31.44
Driller Address 2:		Longitude:	-98.476933
Driller City:	Converse	Long Degree:	98
Driller State:	TX	Long Minute:	28
Driller Zip:	78109	Long Second:	36.96
Driller Oth Cntry:		Hor Datum Type:	
Driller Country:		Grid No:	68-37-4
Elevation:		Loc Verfd by Drllr:	Yes
Company Name:	Advanced Water Well Technologies		
Original Company Name:			
Plugging Method:	Tremmie pipe cement from bottom to top		
Comments:	DISINFECT ALL STANDING WATER IN WELL CASING BEFORE PLUGGING. CUT CASING OFF 5' BELOW GROUND LEVEL AND BACKFILL TO GRADE.		
Well Location Description:			

Wells and Additional Sources Detail Report

Map Key	Direction	Distance (mi)	Distance (ft)	Elevation (ft)	DB
391	NNE	0.59	3,127.39	678.47	PLUGGED WELLS

License No:	58448	Well Address 1:	1305 E HOUSTON
Variance No:		Well Address 2:	
Plug Rpt Track No:	192790	Well City:	SAN ANTONIO
Well Rpt Track No:		Well Zip:	78205
Date Submitted:	2019-12-16	Owner Well No:	
No Wells Plugged:	1	Owner Name:	TEXAS RESEARCH & TECHNOLOGY FOUNDATION
Plugging Name:	RYAN REHFELD	Owner Address 1:	14785 OMICRON DR
Plugging Mtd Descr:		Owner Address 2:	STE 100
Plugging Date:	2019-11-18	Owner City:	SAN ANTONIO
Orig License No:		Owner State:	TX
Orig Driller Name:		Owner Zip:	78245
Original Well Use:	Monitor	Owner Oth Cntry:	
Orig Wel Use Descr:		Owner Country:	
Orig Drill Date:		County:	Bexar
Apprentice Reg No:	60375	Latitude:	29.42565
Apprentice Signed:	RYAN REHFELD	Lat Degree:	29
Driller Signed:	DANIEL WAYNE ADAMS	Lat Minute:	25
Driller Address 1:	14394 E Interstate Highway 10	Lat Second:	32.34
Driller Address 2:		Longitude:	-98.47725
Driller City:	Converse	Long Degree:	98
Driller State:	TX	Long Minute:	28
Driller Zip:	78109	Long Second:	38.1
Driller Oth Cntry:		Hor Datum Type:	
Driller Country:		Grid No:	68-37-4
Elevation:		Loc Verfd by Drllr:	Yes
Company Name:	Advanced Water Well Technologies		
Original Company Name:			
Plugging Method:	Tremmie pipe cement from bottom to top		
Comments:	DISINFECT ALL STANDING WATER IN WELL CASING BEFORE PLUGGING. CUT CASING OFF 5' BELOW GROUND LEVEL AND BACKFILL TO GRADE.		
Well Location Description:			

Map Key	Direction	Distance (mi)	Distance (ft)	Elevation (ft)	DB
392	NNE	0.60	3,146.73	678.25	PLUGGED WELLS

License No:	54210	Well Address 1:	1305 E. Houston Street
Variance No:		Well Address 2:	
Plug Rpt Track No:	11548	Well City:	San Antonio
Well Rpt Track No:		Well Zip:	78205
Date Submitted:	2003-04-16	Owner Well No:	3
No Wells Plugged:		Owner Name:	Urban Ice LTD
Plugging Name:	Robert D. Black	Owner Address 1:	1617 E Commerce Street
Plugging Mtd Descr:		Owner Address 2:	

Wells and Additional Sources Detail Report

Plugging Date:	2003-04-18	Owner City:	San Antonio
Orig License No:		Owner State:	TX
Orig Driller Name:	Bob Johnson Drilling	Owner Zip:	78205
Original Well Use:	Withdrawal of Water	Owner Oth Cntry:	
Orig Wel Use Descr:		Owner Country:	
Orig Drill Date:		County:	Bexar
Apprentice Reg No:		Latitude:	29.425555
Apprentice Signed:		Lat Degree:	29
Driller Signed:	Robert D. Black	Lat Minute:	25
Driller Address 1:	3359 S.E. Loop 410	Lat Second:	32
Driller Address 2:		Longitude:	-98.476944
Driller City:	San Antonio	Long Degree:	98
Driller State:	TX	Long Minute:	28
Driller Zip:	78222	Long Second:	37
Driller Oth Cntry:		Hor Datum Type:	
Driller Country:		Grid No:	68-37-4
Elevation:		Loc Verfd by Drllr:	No
Company Name:	Alsay Incorporated		
Original Company Name:			
Plugging Method:	Tremmie pipe cement from bottom to top		
Comments:	Gravel open hole with 3/4 wash gravel chlorinated, gravel to 785 feet & cemented to top.		
Well Location Description:			

Map Key	Direction	Distance (mi)	Distance (ft)	Elevation (ft)	DB
393	NE	0.60	3,146.98	685.09	PLUGGED WELLS

License No:	54776	Well Address 1:	1430 East Houston Street
Variance No:		Well Address 2:	
Plug Rpt Track No:	80782	Well City:	San Antonio
Well Rpt Track No:	267447	Well Zip:	78202
Date Submitted:	2012-04-23	Owner Well No:	MW-4
No Wells Plugged:		Owner Name:	CUSA KBC LLC
Plugging Name:	Robert Joiner	Owner Address 1:	1430 East Houston Street
Plugging Mtd Descr:		Owner Address 2:	
Plugging Date:	2012-04-20	Owner City:	San Antonio
Orig License No:	54776	Owner State:	TX
Orig Driller Name:	Robert Joiner	Owner Zip:	78202
Original Well Use:	Withdrawal of Water	Owner Oth Cntry:	
Orig Wel Use Descr:		Owner Country:	
Orig Drill Date:	2012-09-21	County:	Bexar
Apprentice Reg No:		Latitude:	29.424444
Apprentice Signed:		Lat Degree:	29
Driller Signed:	Robert Joiner	Lat Minute:	25
Driller Address 1:	4412 Bluemel Road	Lat Second:	28
Driller Address 2:		Longitude:	-98.475278
Driller City:	San Antonio	Long Degree:	98

Wells and Additional Sources Detail Report

Driller State:	TX	Long Minute:	28
Driller Zip:	78240	Long Second:	31
Driller Oth Cntry:		Hor Datum Type:	
Driller Country:		Grid No:	68-37-4
Elevation:		Loc Verfd by Drllr:	No
Company Name:	Vortex Drilling, Inc.		
Original Company Name:			
Plugging Method:	Pour in 3/8 bentonite chips when standing water in well is less than 100 feet depth, cement top 2 feet		
Comments:	No Data		
Well Location Description:			

Map Key	Direction	Distance (mi)	Distance (ft)	Elevation (ft)	DB
393	NE	0.60	3,146.98	685.09	PLUGGED WELLS

License No:	54776	Well Address 1:	1430 East Houston Street
Variance No:		Well Address 2:	
Plug Rpt Track No:	80780	Well City:	San Antonio
Well Rpt Track No:	267448	Well Zip:	78202
Date Submitted:	2012-04-23	Owner Well No:	MW-2
No Wells Plugged:		Owner Name:	CUSA KBC LLC
Plugging Name:	Robert Joiner	Owner Address 1:	1430 East Houston Street
Plugging Mtd Descr:		Owner Address 2:	
Plugging Date:	2012-04-20	Owner City:	San Antonio
Orig License No:	54776	Owner State:	TX
Orig Driller Name:	Robert Joiner	Owner Zip:	78202
Original Well Use:	Withdrawal of Water	Owner Oth Cntry:	
Orig Wel Use Descr:		Owner Country:	
Orig Drill Date:	2012-09-21	County:	Bexar
Apprentice Reg No:		Latitude:	29.424444
Apprentice Signed:		Lat Degree:	29
Driller Signed:	Robert Joiner	Lat Minute:	25
Driller Address 1:	4412 Bluemel Road	Lat Second:	28
Driller Address 2:		Longitude:	-98.475278
Driller City:	San Antonio	Long Degree:	98
Driller State:	TX	Long Minute:	28
Driller Zip:	78240	Long Second:	31
Driller Oth Cntry:		Hor Datum Type:	
Driller Country:		Grid No:	68-37-4
Elevation:		Loc Verfd by Drllr:	No
Company Name:	Vortex Drilling, Inc.		
Original Company Name:			
Plugging Method:	Pour in 3/8 bentonite chips when standing water in well is less than 100 feet depth, cement top 2 feet		
Comments:	No Data		
Well Location Description:			

Map Key	Direction	Distance (mi)	Distance (ft)	Elevation (ft)	DB
---------	-----------	---------------	---------------	----------------	----

Wells and Additional Sources Detail Report

393 NE 0.60 3,146.98 685.09 PLUGGED WELLS

License No:	54776	Well Address 1:	1430 East Houston Street
Variance No:		Well Address 2:	
Plug Rpt Track No:	80779	Well City:	San Antonio
Well Rpt Track No:	267445	Well Zip:	78202
Date Submitted:	2012-04-23	Owner Well No:	MW-1
No Wells Plugged:		Owner Name:	CUSA KBC LLC
Plugging Name:	Robert Joiner	Owner Address 1:	1430 East Houston Street
Plugging Mtd Descr:		Owner Address 2:	
Plugging Date:	2012-04-20	Owner City:	San Antonio
Orig License No:	54776	Owner State:	TX
Orig Driller Name:	Robert Joiner	Owner Zip:	78202
Original Well Use:	Withdrawal of Water	Owner Oth Cntry:	
Orig Wel Use Descr:		Owner Country:	
Orig Drill Date:	2012-09-21	County:	Bexar
Apprentice Reg No:		Latitude:	29.424444
Apprentice Signed:		Lat Degree:	29
Driller Signed:	Robert Joiner	Lat Minute:	25
Driller Address 1:	4412 Bluemel Road	Lat Second:	28
Driller Address 2:		Longitude:	-98.475278
Driller City:	San Antonio	Long Degree:	98
Driller State:	TX	Long Minute:	28
Driller Zip:	78240	Long Second:	31
Driller Oth Cntry:		Hor Datum Type:	
Driller Country:		Grid No:	68-37-4
Elevation:		Loc Verfd by Drllr:	No
Company Name:	Vortex Drilling, Inc.		
Original Company Name:			
Plugging Method:	Pour in 3/8 bentonite chips when standing water in well is less than 100 feet depth, cement top 2 feet		
Comments:	No Data		
Well Location Description:			

Map Key	Direction	Distance (mi)	Distance (ft)	Elevation (ft)	DB
393	NE	0.60	3,146.98	685.09	PLUGGED WELLS

License No:	54776	Well Address 1:	1430 East Houston Street
Variance No:		Well Address 2:	
Plug Rpt Track No:	80781	Well City:	San Antonio
Well Rpt Track No:	267446	Well Zip:	78202
Date Submitted:	2012-04-23	Owner Well No:	MW-3
No Wells Plugged:		Owner Name:	CUSA KBC LLC
Plugging Name:	Robert Joiner	Owner Address 1:	1430 East Houston Street
Plugging Mtd Descr:		Owner Address 2:	
Plugging Date:	2012-04-20	Owner City:	San Antonio
Orig License No:	54776	Owner State:	TX

Wells and Additional Sources Detail Report

Orig Driller Name:	Robert Joiner	Owner Zip:	78202
Original Well Use:	Withdrawal of Water	Owner Oth Cntry:	
Orig Wel Use Descr:		Owner Country:	
Orig Drill Date:	2012-09-21	County:	Bexar
Apprentice Reg No:		Latitude:	29.424444
Apprentice Signed:		Lat Degree:	29
Driller Signed:	Robert Joiner	Lat Minute:	25
Driller Address 1:	4412 Bluemel Road	Lat Second:	28
Driller Address 2:		Longitude:	-98.475278
Driller City:	San Antonio	Long Degree:	98
Driller State:	TX	Long Minute:	28
Driller Zip:	78240	Long Second:	31
Driller Oth Cntry:		Hor Datum Type:	
Driller Country:		Grid No:	68-37-4
Elevation:		Loc Verfd by Drllr:	No
Company Name:	Vortex Drilling, Inc.		
Original Company Name:			
Plugging Method:	Pour in 3/8 bentonite chips when standing water in well is less than 100 feet depth, cement top 2 feet		
Comments:	No Data		
Well Location Description:			

Map Key	Direction	Distance (mi)	Distance (ft)	Elevation (ft)	DB
395	W	0.60	3,151.08	634.28	PLUGGED WELLS

License No:	59554	Well Address 1:	646 South Flores
Variance No:		Well Address 2:	
Plug Rpt Track No:	186431	Well City:	San Antonio
Well Rpt Track No:	509837	Well Zip:	78204
Date Submitted:	2019-04-29	Owner Well No:	B-1 / TMW-1
No Wells Plugged:	1	Owner Name:	HEB Grocery Company, LP
Plugging Name:	Heriberto Martinez	Owner Address 1:	P.O. Box 839999
Plugging Mtd Descr:		Owner Address 2:	
Plugging Date:	2019-03-28	Owner City:	San Antonio
Orig License No:	59554	Owner State:	TX
Orig Driller Name:	Heriberto Martinez	Owner Zip:	78283
Original Well Use:	Monitor	Owner Oth Cntry:	
Orig Wel Use Descr:		Owner Country:	
Orig Drill Date:	2019-03-28	County:	Bexar
Apprentice Reg No:		Latitude:	29.41774
Apprentice Signed:	Tony Elmendorf	Lat Degree:	29
Driller Signed:	Heriberto Martinez	Lat Minute:	25
Driller Address 1:	4412 Bluemel Road	Lat Second:	3.86
Driller Address 2:		Longitude:	-98.49346
Driller City:	San Antonio	Long Degree:	98
Driller State:	TX	Long Minute:	29
Driller Zip:	78240	Long Second:	36.46

Wells and Additional Sources Detail Report

Driller Oth Cntry:	Hor Datum Type:
Driller Country:	Grid No: 68-37-4
Elevation:	Loc Verfd by Drllr: Yes
Company Name:	Vortex Drilling
Original Company Name:	Vortex Drilling
Plugging Method:	Pour in 3/8 bentonite chips when standing water in well is less than 100 feet depth, cement top 2 feet
Comments:	
Well Location Description:	

Map Key	Direction	Distance (mi)	Distance (ft)	Elevation (ft)	DB
396	NNE	0.60	3,159.98	678.71	PLUGGED WELLS

License No:	58448	Well Address 1:	1305 E HOUSTON
Variance No:		Well Address 2:	
Plug Rpt Track No:	192788	Well City:	SAN ANTONIO
Well Rpt Track No:		Well Zip:	78202
Date Submitted:	2019-12-16	Owner Well No:	3
No Wells Plugged:	1	Owner Name:	TEXAS RESEARCH & TECHNOLOGY FOUNDATION
Plugging Name:	RYAN REHFELD	Owner Address 1:	14785 OMICRON DR
Plugging Mtd Descr:		Owner Address 2:	STE 100
Plugging Date:	2019-11-18	Owner City:	SAN ANTONIO
Orig License No:		Owner State:	TX
Orig Driller Name:		Owner Zip:	78245
Original Well Use:	Monitor	Owner Oth Cntry:	
Orig Wel Use Descr:		Owner Country:	
Orig Drill Date:		County:	Bexar
Apprentice Reg No:	60375	Latitude:	29.425483
Apprentice Signed:	RYAN REHFELD	Lat Degree:	29
Driller Signed:	DANIEL WAYNE ADAMS	Lat Minute:	25
Driller Address 1:	14394 E Interstate Highway 10	Lat Second:	31.74
Driller Address 2:		Longitude:	-98.476733
Driller City:	Converse	Long Degree:	98
Driller State:	TX	Long Minute:	28
Driller Zip:	78109	Long Second:	36.24
Driller Oth Cntry:		Hor Datum Type:	
Driller Country:		Grid No:	68-37-4
Elevation:		Loc Verfd by Drllr:	Yes
Company Name:	Advanced Water Well Technologies		
Original Company Name:			
Plugging Method:	Tremmie pipe cement from bottom to top		
Comments:	DISINFECT ALL STANDING WATER IN WELL CASING BEFORE PLUGGING. CUT CASING OFF 5' BELOW GROUND LEVEL AND BACKFILL TO GRADE.		
Well Location Description:			

Map Key	Direction	Distance (mi)	Distance (ft)	Elevation (ft)	DB
397	NNW	0.60	3,165.43	658.67	PLUGGED WELLS

Wells and Additional Sources Detail Report

License No:	4633	Well Address 1:	615 EAST HOUSTON STREET
Variance No:		Well Address 2:	
Plug Rpt Track No:	3568	Well City:	SAN ANTONIO
Well Rpt Track No:		Well Zip:	77205
Date Submitted:	2001-10-12	Owner Well No:	
No Wells Plugged:		Owner Name:	UNITED STATES POSTAL SERVICE
Plugging Name:	RICHARD H. ALLBRITTON	Owner Address 1:	615 EAST HOUSTON STREET
Plugging Mtd Descr:		Owner Address 2:	
Plugging Date:	2001-08-26	Owner City:	SAN ANTONIO
Orig License No:		Owner State:	TX
Orig Driller Name:	BURKETT BROTHERS	Owner Zip:	77205
Original Well Use:	Withdrawal of Water	Owner Oth Cntry:	
Orig Wel Use Descr:		Owner Country:	
Orig Drill Date:	1935-01-01	County:	Bexar
Apprentice Reg No:		Latitude:	29.426111
Apprentice Signed:		Lat Degree:	29
Driller Signed:	RICHARD H. ALLBRITTON	Lat Minute:	25
Driller Address 1:	5931 BRITTMORE ROAD	Lat Second:	34
Driller Address 2:		Longitude:	-98.486111
Driller City:	HOUSTON	Long Degree:	98
Driller State:	TX	Long Minute:	29
Driller Zip:	77041	Long Second:	10
Driller Oth Cntry:		Hor Datum Type:	
Driller Country:		Grid No:	68-37-4
Elevation:		Loc Verfd by Drllr:	No
Company Name:	RICHARD H. ALLBRITTON		
Original Company Name:			
Plugging Method:	Tremmie pipe cement from bottom to top		
Comments:	WELL WAS CALIPHER LOGGED, 3/8" GRAVEL WAS PLACED FROM 1078' TO 672', 16/30 SAND WAS PLACED FROM 672' TO 665', CEMENT WAS PLACED FROM 665' TO TOP OF WELL		
Well Location Description:			

Map Key	Direction	Distance (mi)	Distance (ft)	Elevation (ft)	DB
399	NNE	0.60	3,173.85	678.84	PLUGGED WELLS

License No:	58448	Well Address 1:	1305 E HOUSTON
Variance No:		Well Address 2:	
Plug Rpt Track No:	192787	Well City:	SAN ANTONIO
Well Rpt Track No:		Well Zip:	78205
Date Submitted:	2019-12-16	Owner Well No:	2
No Wells Plugged:	1	Owner Name:	TEXAS RESEARCH & TECHNOLOGY FOUNDATION
Plugging Name:	RYAN REHFELD	Owner Address 1:	14785 OMICRON DR
Plugging Mtd Descr:		Owner Address 2:	STE 100
Plugging Date:	2019-11-18	Owner City:	SAN ANTONIO
Orig License No:		Owner State:	TX

Wells and Additional Sources Detail Report

Orig Driller Name:	Owner Zip: 78245
Original Well Use: Monitor	Owner Oth Cntry:
Orig Wel Use Descr:	Owner Country:
Orig Drill Date:	County: Bexar
Apprentice Reg No: 60375	Latitude: 29.425583
Apprentice Signed: RYAN REHFELD	Lat Degree: 29
Driller Signed: DANIEL WAYNE ADAMS	Lat Minute: 25
Driller Address 1: 14394 E Interstate Highway 10	Lat Second: 32.1
Driller Address 2:	Longitude: -98.476833
Driller City: Converse	Long Degree: 98
Driller State: TX	Long Minute: 28
Driller Zip: 78109	Long Second: 36.6
Driller Oth Cntry:	Hor Datum Type:
Driller Country:	Grid No: 68-37-4
Elevation:	Loc Verfd by Drllr: Yes
Company Name: Advanced Water Well Technologies	
Original Company Name:	
Plugging Method: Tremmie pipe cement from bottom to top	
Comments: DISINFECT ALL STANDING WATER IN WELL CASING BEFORE PLUGGING. CUT CASING OFF 5' BELOW GROUND LEVEL AND BACKFILL TO GRADE.	
Well Location Description:	

Map Key	Direction	Distance (mi)	Distance (ft)	Elevation (ft)	DB
400	SSE	0.60	3,181.12	632.44	PLUGGED WELLS

License No: 4868	Well Address 1: 1216 Hoefgen Ave.
Variance No:	Well Address 2:
Plug Rpt Track No: 89664	Well City: San Antonio
Well Rpt Track No: 339969	Well Zip: 78210
Date Submitted: 2013-09-03	Owner Well No: P-1
No Wells Plugged:	Owner Name: Ramesh Bhaga
Plugging Name: James E. Neal	Owner Address 1: 1216 Hoefgen Ave.
Plugging Mtd Descr:	Owner Address 2:
Plugging Date: 2013-08-26	Owner City: San Antonio
Orig License No: 53420	Owner State: TX
Orig Driller Name: William A. Clayton	Owner Zip: 78210
Original Well Use: Monitor	Owner Oth Cntry:
Orig Wel Use Descr:	Owner Country:
Orig Drill Date: 2013-08-16	County: Bexar
Apprentice Reg No:	Latitude: 29.406112
Apprentice Signed:	Lat Degree: 29
Driller Signed: James E. Neal	Lat Minute: 24
Driller Address 1: 4412 Bluemel Road	Lat Second: 22
Driller Address 2:	Longitude: -98.479167
Driller City: San Antonio	Long Degree: 98
Driller State: TX	Long Minute: 28
Driller Zip: 78240	Long Second: 45

Wells and Additional Sources Detail Report

Driller Oth Cntry:	Hor Datum Type:
Driller Country:	Grid No: 68-37-7
Elevation:	Loc Verfd by Drllr: No
Company Name:	Vortex Drilling, Inc.
Original Company Name:	
Plugging Method:	Pour in 3/8 bentonite chips when standing water in well is less than 100 feet depth, cement top 2 feet
Comments:	No Data
Well Location Description:	

Map Key	Direction	Distance (mi)	Distance (ft)	Elevation (ft)	DB
401	NE	0.60	3,181.49	691.07	PLUGGED WELLS

License No:	58448	Well Address 1:	1305 E HOUSTON
Variance No:		Well Address 2:	
Plug Rpt Track No:	192789	Well City:	SAN ANTONIO
Well Rpt Track No:		Well Zip:	78205
Date Submitted:	2019-12-16	Owner Well No:	4
No Wells Plugged:	1	Owner Name:	TEXAS RESEARCH & TECHNOLOGY FOUNDATION
Plugging Name:	RYAN REHFELD	Owner Address 1:	14785 OMICRON DR
Plugging Mtd Descr:		Owner Address 2:	STE 100
Plugging Date:	2019-11-18	Owner City:	SAN ANTONIO
Orig License No:		Owner State:	TX
Orig Driller Name:		Owner Zip:	78245
Original Well Use:	Monitor	Owner Oth Cntry:	
Orig Wel Use Descr:		Owner Country:	
Orig Drill Date:		County:	Bexar
Apprentice Reg No:	60375	Latitude:	29.422267
Apprentice Signed:	RYAN REHFELD	Lat Degree:	29
Driller Signed:	DANIEL WAYNE ADAMS	Lat Minute:	25
Driller Address 1:	14394 E Interstate Highway 10	Lat Second:	20.16
Driller Address 2:		Longitude:	-98.4731
Driller City:	Converse	Long Degree:	98
Driller State:	TX	Long Minute:	28
Driller Zip:	78109	Long Second:	23.16
Driller Oth Cntry:		Hor Datum Type:	
Driller Country:		Grid No:	68-37-4
Elevation:		Loc Verfd by Drllr:	Yes
Company Name:	Advanced Water Well Technologies		
Original Company Name:			
Plugging Method:	Tremmie pipe cement from bottom to top		
Comments:	DISINFECT ALL STANDING WATER IN WELL CASING BEFORE PLUGGING. CUT CASING OFF 5' BELOW GROUND LEVEL AND BACKFILL TO GRADE.		
Well Location Description:			

Map Key	Direction	Distance (mi)	Distance (ft)	Elevation (ft)	DB
414	ENE	0.64	3,354.59	694.55	PLUGGED WELLS

Wells and Additional Sources Detail Report

License No: 55002	Well Address 1: 1617 East Commerce Street
Variance No:	Well Address 2:
Plug Rpt Track No: 82953	Well City: San Antonio
Well Rpt Track No: 250864	Well Zip: 78205
Date Submitted: 2012-08-20	Owner Well No: SB-2
No Wells Plugged:	Owner Name: City of San Antonio
Plugging Name: Gary B. Leifeste	Owner Address 1: P.O. Box 839966
Plugging Mtd Descr:	Owner Address 2:
Plugging Date: 2012-08-17	Owner City: San Antonio
Orig License No: 54776	Owner State: TX
Orig Driller Name: Robert Joiner	Owner Zip: 78283
Original Well Use: Monitor	Owner Oth Cntry:
Orig Wel Use Descr:	Owner Country:
Orig Drill Date: 2011-04-08	County: Bexar
Apprentice Reg No:	Latitude: 29.421111
Apprentice Signed:	Lat Degree: 29
Driller Signed: Gary B. Leifeste	Lat Minute: 25
Driller Address 1: 4412 Bluemel Road	Lat Second: 16
Driller Address 2:	Longitude: -98.471667
Driller City: San Antonio	Long Degree: 98
Driller State: TX	Long Minute: 28
Driller Zip: 78240	Long Second: 18
Driller Oth Cntry:	Hor Datum Type:
Driller Country:	Grid No: 68-37-4
Elevation:	Loc Verfd by Drllr: No
Company Name: Vortex Drilling, Inc.	
Original Company Name:	
Plugging Method: Pour in 3/8 bentonite chips when standing water in well is less than 100 feet depth, cement top 2 feet	
Comments: No Data	
Well Location Description:	

Map Key	Direction	Distance (mi)	Distance (ft)	Elevation (ft)	DB
414	ENE	0.64	3,354.59	694.55	PLUGGED WELLS

License No: 55002	Well Address 1: 1617 East Commerce Street
Variance No:	Well Address 2:
Plug Rpt Track No: 82952	Well City: San Antonio
Well Rpt Track No: 250858	Well Zip: 78205
Date Submitted: 2012-08-20	Owner Well No: SB-1
No Wells Plugged:	Owner Name: City of San Antonio
Plugging Name: Gary B. Leifeste	Owner Address 1: P.O. Box 839966
Plugging Mtd Descr:	Owner Address 2:
Plugging Date: 2012-08-17	Owner City: San Antonio
Orig License No: 58200	Owner State: TX
Orig Driller Name: Martin Casarez	Owner Zip: 78283

Wells and Additional Sources Detail Report

Original Well Use:	Monitor	Owner Oth Cntry:	
Orig Wel Use Descr:		Owner Country:	
Orig Drill Date:	2011-04-08	County:	Bexar
Apprentice Reg No:		Latitude:	29.421111
Apprentice Signed:		Lat Degree:	29
Driller Signed:	Gary B. Leifeste	Lat Minute:	25
Driller Address 1:	4412 Bluemel Road	Lat Second:	16
Driller Address 2:		Longitude:	-98.471667
Driller City:	San Antonio	Long Degree:	98
Driller State:	TX	Long Minute:	28
Driller Zip:	78240	Long Second:	18
Driller Oth Cntry:		Hor Datum Type:	
Driller Country:		Grid No:	68-37-4
Elevation:		Loc Verfd by Drllr:	No
Company Name:	Vortex Drilling, Inc.		
Original Company Name:			
Plugging Method:	Pour in 3/8 bentonite chips when standing water in well is less than 100 feet depth, cement top 2 feet		
Comments:	No Data		
Well Location Description:			

Map Key	Direction	Distance (mi)	Distance (ft)	Elevation (ft)	DB
414	ENE	0.64	3,354.59	694.55	PLUGGED WELLS

License No:	55002	Well Address 1:	1617 East Commerce Street
Variance No:		Well Address 2:	
Plug Rpt Track No:	82954	Well City:	San Antonio
Well Rpt Track No:	250872	Well Zip:	78205
Date Submitted:	2012-08-20	Owner Well No:	SB-3
No Wells Plugged:		Owner Name:	City of San Antonio
Plugging Name:	Gary B. Leifeste	Owner Address 1:	P.O. Box 839966
Plugging Mtd Descr:		Owner Address 2:	
Plugging Date:	2012-08-17	Owner City:	San Antonio
Orig License No:	54776	Owner State:	TX
Orig Driller Name:	Robert Joiner	Owner Zip:	78283
Original Well Use:	Monitor	Owner Oth Cntry:	
Orig Wel Use Descr:		Owner Country:	
Orig Drill Date:	2011-04-07	County:	Bexar
Apprentice Reg No:		Latitude:	29.421111
Apprentice Signed:		Lat Degree:	29
Driller Signed:	Gary B. Leifeste	Lat Minute:	25
Driller Address 1:	4412 Bluemel Road	Lat Second:	16
Driller Address 2:		Longitude:	-98.471667
Driller City:	San Antonio	Long Degree:	98
Driller State:	TX	Long Minute:	28
Driller Zip:	78240	Long Second:	18
Driller Oth Cntry:		Hor Datum Type:	

Wells and Additional Sources Detail Report

Driller Country:	Grid No:	68-37-4
Elevation:	Loc Verfd by Drllr:	No
Company Name:	Vortex Drilling, Inc.	
Original Company Name:		
Plugging Method:	Pour in 3/8 bentonite chips when standing water in well is less than 100 feet depth, cement top 2 feet	
Comments:	No Data	
Well Location Description:		

Map Key	Direction	Distance (mi)	Distance (ft)	Elevation (ft)	DB
414	ENE	0.64	3,354.59	694.55	PLUGGED WELLS

License No:	55002	Well Address 1:	1617 East Commerce Street
Variance No:		Well Address 2:	
Plug Rpt Track No:	82957	Well City:	San Antonio
Well Rpt Track No:	250869	Well Zip:	78205
Date Submitted:	2012-08-20	Owner Well No:	SB-6
No Wells Plugged:		Owner Name:	City of San Antonio
Plugging Name:	Gary B. Leifeste	Owner Address 1:	P.O. Box 839966
Plugging Mtd Descr:		Owner Address 2:	
Plugging Date:	2012-08-17	Owner City:	San Antonio
Orig License No:	54776	Owner State:	TX
Orig Driller Name:	Robert Joiner	Owner Zip:	78283
Original Well Use:	Monitor	Owner Oth Cntry:	
Orig Wel Use Descr:		Owner Country:	
Orig Drill Date:	2011-04-08	County:	Bexar
Apprentice Reg No:		Latitude:	29.421111
Apprentice Signed:		Lat Degree:	29
Driller Signed:	Gary B. Leifeste	Lat Minute:	25
Driller Address 1:	4412 Bluemel Road	Lat Second:	16
Driller Address 2:		Longitude:	-98.471667
Driller City:	San Antonio	Long Degree:	98
Driller State:	TX	Long Minute:	28
Driller Zip:	78240	Long Second:	18
Driller Oth Cntry:		Hor Datum Type:	
Driller Country:		Grid No:	68-37-4
Elevation:		Loc Verfd by Drllr:	No
Company Name:	Vortex Drilling, Inc.		
Original Company Name:			
Plugging Method:	Pour in 3/8 bentonite chips when standing water in well is less than 100 feet depth, cement top 2 feet		
Comments:	No Data		
Well Location Description:			

Map Key	Direction	Distance (mi)	Distance (ft)	Elevation (ft)	DB
414	ENE	0.64	3,354.59	694.55	PLUGGED WELLS

License No:	55002	Well Address 1:	1617 East Commerce Street
-------------	-------	-----------------	---------------------------

Wells and Additional Sources Detail Report

Variance No:	Well Address 2:
Plug Rpt Track No: 82956	Well City: San Antonio
Well Rpt Track No: 250859	Well Zip: 78205
Date Submitted: 2012-08-20	Owner Well No: SB-5
No Wells Plugged:	Owner Name: City of San Antonio
Plugging Name: Gary B. Leifeste	Owner Address 1: P.O. Box 839966
Plugging Mtd Descr:	Owner Address 2:
Plugging Date: 2012-08-17	Owner City: San Antonio
Orig License No: 58200	Owner State: TX
Orig Driller Name: Martin Casarez	Owner Zip: 78283
Original Well Use: Monitor	Owner Oth Cntry:
Orig Wel Use Descr:	Owner Country:
Orig Drill Date: 2011-04-08	County: Bexar
Apprentice Reg No:	Latitude: 29.421111
Apprentice Signed:	Lat Degree: 29
Driller Signed: Gary B. Leifeste	Lat Minute: 25
Driller Address 1: 4412 Bluemel Road	Lat Second: 16
Driller Address 2:	Longitude: -98.471667
Driller City: San Antonio	Long Degree: 98
Driller State: TX	Long Minute: 28
Driller Zip: 78240	Long Second: 18
Driller Oth Cntry:	Hor Datum Type:
Driller Country:	Grid No: 68-37-4
Elevation:	Loc Verfd by Drllr: No
Company Name: Vortex Drilling, Inc.	
Original Company Name:	
Plugging Method: Pour in 3/8 bentonite chips when standing water in well is less than 100 feet depth, cement top 2 feet	
Comments: No Data	
Well Location Description:	

Map Key	Direction	Distance (mi)	Distance (ft)	Elevation (ft)	DB
414	ENE	0.64	3,354.59	694.55	PLUGGED WELLS

License No: 55002	Well Address 1: 1617 East Commerce Street
Variance No:	Well Address 2:
Plug Rpt Track No: 82955	Well City: San Antonio
Well Rpt Track No: 250861	Well Zip: 78205
Date Submitted: 2012-08-20	Owner Well No: SB-4
No Wells Plugged:	Owner Name: City of San Antonio
Plugging Name: Gary B. Leifeste	Owner Address 1: P.O. Box 839966
Plugging Mtd Descr:	Owner Address 2:
Plugging Date: 2012-08-17	Owner City: San Antonio
Orig License No: 58200	Owner State: TX
Orig Driller Name: Martin Casarez	Owner Zip: 78283
Original Well Use: Monitor	Owner Oth Cntry:
Orig Wel Use Descr:	Owner Country:

Wells and Additional Sources Detail Report

Orig Drill Date:	2011-04-08	County:	Bexar
Apprentice Reg No:		Latitude:	29.421111
Apprentice Signed:		Lat Degree:	29
Driller Signed:	Gary B. Leifeste	Lat Minute:	25
Driller Address 1:	4412 Bluemel Road	Lat Second:	16
Driller Address 2:		Longitude:	-98.471667
Driller City:	San Antonio	Long Degree:	98
Driller State:	TX	Long Minute:	28
Driller Zip:	78240	Long Second:	18
Driller Oth Cntry:		Hor Datum Type:	
Driller Country:		Grid No:	68-37-4
Elevation:		Loc Verfd by Drllr:	No
Company Name:	Vortex Drilling, Inc.		
Original Company Name:			
Plugging Method:	Pour in 3/8 bentonite chips when standing water in well is less than 100 feet depth, cement top 2 feet		
Comments:	No Data		
Well Location Description:			

Map Key	Direction	Distance (mi)	Distance (ft)	Elevation (ft)	DB
419	NW	0.64	3,386.35	640.83	PLUGGED WELLS

License No:	4633	Well Address 1:	311 South Saint Marys Street
Variance No:	EAA C103-037	Well Address 2:	
Plug Rpt Track No:	50507	Well City:	San Antonio
Well Rpt Track No:		Well Zip:	78205
Date Submitted:	2008-10-16	Owner Well No:	1
No Wells Plugged:		Owner Name:	Unknown
Plugging Name:	Richard H. Allbritton	Owner Address 1:	311 South Saint Marys Street
Plugging Mtd Descr:		Owner Address 2:	
Plugging Date:	2008-10-10	Owner City:	San Antonio
Orig License No:		Owner State:	TX
Orig Driller Name:	William Cravens	Owner Zip:	78205
Original Well Use:	Withdrawal of Water	Owner Oth Cntry:	
Orig Wel Use Descr:		Owner Country:	
Orig Drill Date:	1940-01-01	County:	Bexar
Apprentice Reg No:		Latitude:	29.422778
Apprentice Signed:		Lat Degree:	29
Driller Signed:	Richard H. Allbritton	Lat Minute:	25
Driller Address 1:	5931 Brittmore Rd	Lat Second:	22
Driller Address 2:		Longitude:	-98.491945
Driller City:	Houston	Long Degree:	98
Driller State:	TX	Long Minute:	29
Driller Zip:	77041	Long Second:	31
Driller Oth Cntry:		Hor Datum Type:	
Driller Country:		Grid No:	68-37-4
Elevation:		Loc Verfd by Drllr:	No

Wells and Additional Sources Detail Report

Company Name: Layne-Texas Co.
 Original Company Name:
 Plugging Method: Tremmie pipe cement from bottom to top
 Comments: open hole section below casing @ 770' BGS filled with native washed limestone
 Well Location Description:

Map Key	Direction	Distance (mi)	Distance (ft)	Elevation (ft)	DB
420	N	0.64	3,397.90	661.50	PLUGGED WELLS

License No:	54556	Well Address 1:	531 Elm St.
Variance No:		Well Address 2:	
Plug Rpt Track No:	58945	Well City:	San Antonio
Well Rpt Track No:	117325	Well Zip:	78202
Date Submitted:	2009-10-02	Owner Well No:	SB-4/MW-1
No Wells Plugged:		Owner Name:	Sunglo #15
Plugging Name:	Les Haynes	Owner Address 1:	531 Elm St.
Plugging Mtd Descr:		Owner Address 2:	
Plugging Date:	2009-09-30	Owner City:	San Antonio
Orig License No:	3180	Owner State:	TX
Orig Driller Name:	Vortex Drilling Inc.	Owner Zip:	78202
Original Well Use:	Monitor	Owner Oth Cntry:	
Orig Wel Use Descr:		Owner Country:	
Orig Drill Date:	2007-06-25	County:	Bexar
Apprentice Reg No:	No Data	Latitude:	29.4275
Apprentice Signed:	No Data	Lat Degree:	29
Driller Signed:	Leslie W. Haynes	Lat Minute:	25
Driller Address 1:	3025 View Ridge dr.	Lat Second:	39
Driller Address 2:		Longitude:	-98.482222
Driller City:	Spring Branch	Long Degree:	98
Driller State:	TX	Long Minute:	28
Driller Zip:	78070	Long Second:	56
Driller Oth Cntry:		Hor Datum Type:	
Driller Country:		Grid No:	68-37-4
Elevation:		Loc Verfd by Drllr:	No
Company Name:	Oasis Well Service		
Original Company Name:			
Plugging Method:	Pour in 3/8 bentonite chips when standing water in well is less than 100 feet depth, cement top 2 feet		
Comments:	No Data		
Well Location Description:			

Map Key	Direction	Distance (mi)	Distance (ft)	Elevation (ft)	DB
420	N	0.64	3,397.90	661.50	PLUGGED WELLS

License No:	54556	Well Address 1:	531 Elm St.
Variance No:		Well Address 2:	
Plug Rpt Track No:	58946	Well City:	San Antonio

Wells and Additional Sources Detail Report

Well Rpt Track No: 117325	Well Zip: 78202
Date Submitted: 2009-10-02	Owner Well No: SB-4/MW-1
No Wells Plugged:	Owner Name: Sunglo #15
Plugging Name: Les Haynes	Owner Address 1: 519 Carolina St.
Plugging Mtd Descr:	Owner Address 2:
Plugging Date: 2009-09-30	Owner City: San Antonio
Orig License No: 3180	Owner State: TX
Orig Driller Name: Vortex Drilling Inc.	Owner Zip: 78210
Original Well Use: Monitor	Owner Oth Cntry:
Orig Wel Use Descr:	Owner Country:
Orig Drill Date: 2007-06-25	County: Bexar
Apprentice Reg No: No Data	Latitude: 29.4275
Apprentice Signed: No Data	Lat Degree: 29
Driller Signed: Leslie W. Haynes	Lat Minute: 25
Driller Address 1: 3025 View Ridge dr.	Lat Second: 39
Driller Address 2:	Longitude: -98.482222
Driller City: Spring Branch	Long Degree: 98
Driller State: TX	Long Minute: 28
Driller Zip: 78070	Long Second: 56
Driller Oth Cntry:	Hor Datum Type:
Driller Country:	Grid No: 68-37-4
Elevation:	Loc Verfd by Drllr: No
Company Name: Oasis Well Service	
Original Company Name:	
Plugging Method: Pour in 3/8 bentonite chips when standing water in well is less than 100 feet depth, cement top 2 feet	
Comments: No Data	
Well Location Description:	

Map Key	Direction	Distance (mi)	Distance (ft)	Elevation (ft)	DB
422	E	0.65	3,407.68	693.63	PLUGGED WELLS

License No: 54776	Well Address 1: 628 Montana Street
Variance No:	Well Address 2:
Plug Rpt Track No: 159977	Well City: San Antonio
Well Rpt Track No: 417778	Well Zip: 78203
Date Submitted: 2016-06-23	Owner Well No: SB-2
No Wells Plugged: 1	Owner Name: Sweat, Shaw & Associates
Plugging Name: Robert Joiner	Owner Address 1: 1630 East Houston Street, Suite 102
Plugging Mtd Descr:	Owner Address 2:
Plugging Date: 2016-06-15	Owner City: San Antonio
Orig License No: 54776	Owner State: TX
Orig Driller Name: Robert Joiner	Owner Zip: 78203
Original Well Use: Monitor	Owner Oth Cntry:
Orig Wel Use Descr:	Owner Country:
Orig Drill Date: 2016-03-07	County: Bexar
Apprentice Reg No:	Latitude: 29.418367

Wells and Additional Sources Detail Report

Apprentice Signed:	Tony Elmendorf	Lat Degree:	29
Driller Signed:	Robert Joiner	Lat Minute:	25
Driller Address 1:	4412 Bluemel Road	Lat Second:	6.12
Driller Address 2:		Longitude:	-98.470481
Driller City:	San Antonio	Long Degree:	98
Driller State:	TX	Long Minute:	28
Driller Zip:	78240	Long Second:	13.73
Driller Oth Cntry:		Hor Datum Type:	
Driller Country:		Grid No:	68-37-4
Elevation:	701	Loc Verfd by Drllr:	Yes
Company Name:	Vortex Drilling Inc		
Original Company Name:	Vortex Drilling Inc		
Plugging Method:	Pour in 3/8 bentonite chips when standing water in well is less than 100 feet depth, cement top 2 feet		
Comments:			
Well Location Description:			

Map Key	Direction	Distance (mi)	Distance (ft)	Elevation (ft)	DB
425	SSW	0.65	3,429.45	631.00	PLUGGED WELLS

License No:	60112	Well Address 1:	South Saint Mary's Street
Variance No:		Well Address 2:	
Plug Rpt Track No:	201344	Well City:	San Antonio
Well Rpt Track No:	550782	Well Zip:	78210
Date Submitted:	2020-08-12	Owner Well No:	SB-3/TMW-1
No Wells Plugged:	1	Owner Name:	San Antonio Water System
Plugging Name:	DAVID R LOZANO	Owner Address 1:	2800 US Highway 281 North
Plugging Mtd Descr:		Owner Address 2:	
Plugging Date:	2020-07-15	Owner City:	San Antonio
Orig License No:	60112	Owner State:	TX
Orig Driller Name:	DAVID R LOZANO	Owner Zip:	78212
Original Well Use:	Monitor	Owner Oth Cntry:	
Orig Wel Use Descr:		Owner Country:	
Orig Drill Date:	2020-07-15	County:	Bexar
Apprentice Reg No:		Latitude:	29.406661
Apprentice Signed:	Luis Castaneda	Lat Degree:	29
Driller Signed:	David R. Lozano	Lat Minute:	24
Driller Address 1:	4412 Bluemel Road	Lat Second:	23.98
Driller Address 2:		Longitude:	-98.48661
Driller City:	San Antonio	Long Degree:	98
Driller State:	TX	Long Minute:	29
Driller Zip:	78240	Long Second:	11.8
Driller Oth Cntry:		Hor Datum Type:	
Driller Country:		Grid No:	68-37-7
Elevation:		Loc Verfd by Drllr:	Yes
Company Name:	Vortex Drilling Partners, LP		
Original Company Name:	Vortex Drilling Partners, LP		

Wells and Additional Sources Detail Report

Plugging Method: Pour in 3/8 bentonite chips when standing water in well is less than 100 feet depth, cement top 2 feet
 Comments:
 Well Location Description: South Saint Mary's Street and the intersection of Playmoor Street

Map Key	Direction	Distance (mi)	Distance (ft)	Elevation (ft)	DB
427	E	0.65	3,430.34	694.55	PLUGGED WELLS

License No:	54776	Well Address 1:	628 Montana Street
Variance No:		Well Address 2:	
Plug Rpt Track No:	159978	Well City:	San Antonio
Well Rpt Track No:	417784	Well Zip:	78203
Date Submitted:	2016-06-23	Owner Well No:	SB-3
No Wells Plugged:	1	Owner Name:	Sweat, Shaw & Associates
Plugging Name:	Robert Joiner	Owner Address 1:	1630 East Houston Street, Suite 102
Plugging Mtd Descr:		Owner Address 2:	
Plugging Date:	2016-06-15	Owner City:	San Antonio
Orig License No:	54776	Owner State:	TX
Orig Driller Name:	Robert Joiner	Owner Zip:	78203
Original Well Use:	Monitor	Owner Oth Cntry:	
Orig Wel Use Descr:		Owner Country:	
Orig Drill Date:	2016-03-07	County:	Bexar
Apprentice Reg No:		Latitude:	29.418267
Apprentice Signed:	Tony Elmendorf	Lat Degree:	29
Driller Signed:	Robert Joiner	Lat Minute:	25
Driller Address 1:	4412 Bluemel Road	Lat Second:	5.76
Driller Address 2:		Longitude:	-98.470389
Driller City:	San Antonio	Long Degree:	98
Driller State:	TX	Long Minute:	28
Driller Zip:	78240	Long Second:	13.4
Driller Oth Cntry:		Hor Datum Type:	
Driller Country:		Grid No:	68-37-4
Elevation:	702	Loc Verfd by Drllr:	Yes
Company Name:	Vortex Drilling Inc		
Original Company Name:	Vortex Drilling Inc		
Plugging Method:	Pour in 3/8 bentonite chips when standing water in well is less than 100 feet depth, cement top 2 feet		
Comments:			
Well Location Description:			

Map Key	Direction	Distance (mi)	Distance (ft)	Elevation (ft)	DB
428	E	0.65	3,435.13	694.82	PLUGGED WELLS

License No:	54776	Well Address 1:	628 Montana Street
Variance No:		Well Address 2:	
Plug Rpt Track No:	159976	Well City:	San Antonio
Well Rpt Track No:	417769	Well Zip:	78203

Wells and Additional Sources Detail Report

Date Submitted:	2016-06-23	Owner Well No:	SB-1
No Wells Plugged:	1	Owner Name:	Sweat, Shaw & Associates
Plugging Name:	Robert Joiner	Owner Address 1:	1630 East Houston Street, Suite 102
Plugging Mtd Descr:		Owner Address 2:	
Plugging Date:	2016-06-15	Owner City:	San Antonio
Orig License No:	54776	Owner State:	TX
Orig Driller Name:	Robert Joiner	Owner Zip:	78203
Original Well Use:	Monitor	Owner Oth Cntry:	
Orig Wel Use Descr:		Owner Country:	
Orig Drill Date:	2016-03-07	County:	Bexar
Apprentice Reg No:		Latitude:	29.418428
Apprentice Signed:	Tony Elmendorf	Lat Degree:	29
Driller Signed:	Robert Joiner	Lat Minute:	25
Driller Address 1:	4412 Bluemel Road	Lat Second:	6.34
Driller Address 2:		Longitude:	-98.470406
Driller City:	San Antonio	Long Degree:	98
Driller State:	TX	Long Minute:	28
Driller Zip:	78240	Long Second:	13.46
Driller Oth Cntry:		Hor Datum Type:	
Driller Country:		Grid No:	68-37-4
Elevation:	701	Loc Verfd by Drllr:	Yes
Company Name:	Vortex Drilling Inc		
Original Company Name:	Vortex Drilling Inc		
Plugging Method:	Pour in 3/8 bentonite chips when standing water in well is less than 100 feet depth, cement top 2 feet		
Comments:			
Well Location Description:			

Map Key	Direction	Distance (mi)	Distance (ft)	Elevation (ft)	DB
430	ENE	0.65	3,449.69	697.65	PLUGGED WELLS

License No:	55002	Well Address 1:	226 N. Hackberry Street
Variance No:		Well Address 2:	
Plug Rpt Track No:	86283	Well City:	San Antonio
Well Rpt Track No:	294846	Well Zip:	78202
Date Submitted:	2013-03-08	Owner Well No:	MW4
No Wells Plugged:		Owner Name:	IDEA Public Schools
Plugging Name:	Gary B. Leifeste	Owner Address 1:	226 N. Hackberry Street
Plugging Mtd Descr:		Owner Address 2:	
Plugging Date:	2013-03-04	Owner City:	San Antonio
Orig License No:	4868	Owner State:	TX
Orig Driller Name:	James E Neal	Owner Zip:	78202
Original Well Use:	Monitor	Owner Oth Cntry:	
Orig Wel Use Descr:		Owner Country:	
Orig Drill Date:	2012-07-17	County:	Bexar
Apprentice Reg No:		Latitude:	29.421667
Apprentice Signed:		Lat Degree:	29

Wells and Additional Sources Detail Report

Driller Signed:	Gary B Leifeste	Lat Minute:	25
Driller Address 1:	4412 Bluemel Road	Lat Second:	18
Driller Address 2:		Longitude:	-98.471667
Driller City:	San Antonio	Long Degree:	98
Driller State:	TX	Long Minute:	28
Driller Zip:	78240	Long Second:	18
Driller Oth Cntry:		Hor Datum Type:	
Driller Country:		Grid No:	68-37-4
Elevation:		Loc Verfd by Drllr:	No
Company Name:	Vortex Drilling Inc.		
Original Company Name:			
Plugging Method:	Pour in 3/8 bentonite chips when standing water in well is less than 100 feet depth, cement top 2 feet		
Comments:	No Data		
Well Location Description:			

Map Key	Direction	Distance (mi)	Distance (ft)	Elevation (ft)	DB
430	ENE	0.65	3,449.69	697.65	PLUGGED WELLS

License No:	55002	Well Address 1:	226 N. Hackberry Street
Variance No:		Well Address 2:	
Plug Rpt Track No:	86280	Well City:	San Antonio
Well Rpt Track No:	294844	Well Zip:	78202
Date Submitted:	2013-03-08	Owner Well No:	MW1
No Wells Plugged:		Owner Name:	IDEA Public Schools
Plugging Name:	Gary B. Leifeste	Owner Address 1:	226 N. Hackberry Street
Plugging Mtd Descr:		Owner Address 2:	
Plugging Date:	2013-03-04	Owner City:	San Antonio
Orig License No:	4868	Owner State:	TX
Orig Driller Name:	James E Neal	Owner Zip:	78202
Original Well Use:	Monitor	Owner Oth Cntry:	
Orig Wel Use Descr:		Owner Country:	
Orig Drill Date:	2012-07-17	County:	Bexar
Apprentice Reg No:		Latitude:	29.421667
Apprentice Signed:		Lat Degree:	29
Driller Signed:	Gary B Leifeste	Lat Minute:	25
Driller Address 1:	4412 Bluemel Road	Lat Second:	18
Driller Address 2:		Longitude:	-98.471667
Driller City:	San Antonio	Long Degree:	98
Driller State:	TX	Long Minute:	28
Driller Zip:	78240	Long Second:	18
Driller Oth Cntry:		Hor Datum Type:	
Driller Country:		Grid No:	68-37-4
Elevation:		Loc Verfd by Drllr:	No
Company Name:	Vortex Drilling Inc.		
Original Company Name:			
Plugging Method:	Pour in 3/8 bentonite chips when standing water in well is less than 100 feet depth, cement top 2 feet		

Wells and Additional Sources Detail Report

Comments: No Data

Well Location Description:

Map Key	Direction	Distance (mi)	Distance (ft)	Elevation (ft)	DB
430	ENE	0.65	3,449.69	697.65	PLUGGED WELLS

License No:	55002	Well Address 1:	226 N. Hackberry Street
Variance No:		Well Address 2:	
Plug Rpt Track No:	86281	Well City:	San Antonio
Well Rpt Track No:	294849	Well Zip:	78202
Date Submitted:	2013-03-08	Owner Well No:	MW2
No Wells Plugged:		Owner Name:	IDEA Public Schools
Plugging Name:	Gary B. Leifeste	Owner Address 1:	226 N. Hackberry Street
Plugging Mtd Descr:		Owner Address 2:	
Plugging Date:	2013-03-04	Owner City:	San Antonio
Orig License No:	4868	Owner State:	TX
Orig Driller Name:	James E Neal	Owner Zip:	78202
Original Well Use:	Monitor	Owner Oth Cntry:	
Orig Wel Use Descr:		Owner Country:	
Orig Drill Date:	2012-07-17	County:	Bexar
Apprentice Reg No:		Latitude:	29.421667
Apprentice Signed:		Lat Degree:	29
Driller Signed:	Gary B Leifeste	Lat Minute:	25
Driller Address 1:	4412 Bluemel Road	Lat Second:	18
Driller Address 2:		Longitude:	-98.471667
Driller City:	San Antonio	Long Degree:	98
Driller State:	TX	Long Minute:	28
Driller Zip:	78240	Long Second:	18
Driller Oth Cntry:		Hor Datum Type:	
Driller Country:		Grid No:	68-37-4
Elevation:		Loc Verfd by Drllr:	No
Company Name:	Vortex Drilling Inc.		
Original Company Name:			
Plugging Method:	Pour in 3/8 bentonite chips when standing water in well is less than 100 feet depth, cement top 2 feet		
Comments:	No Data		
Well Location Description:			

Map Key	Direction	Distance (mi)	Distance (ft)	Elevation (ft)	DB
430	ENE	0.65	3,449.69	697.65	PLUGGED WELLS

License No:	55002	Well Address 1:	226 N. Hackberry Street
Variance No:		Well Address 2:	
Plug Rpt Track No:	86282	Well City:	San Antonio
Well Rpt Track No:	294850	Well Zip:	78202
Date Submitted:	2013-03-08	Owner Well No:	MW3
No Wells Plugged:		Owner Name:	IDEA Public Schools

Wells and Additional Sources Detail Report

Plugging Name:	Gary B. Leifeste	Owner Address 1:	226 N. Hackberry Street
Plugging Mtd Descr:		Owner Address 2:	
Plugging Date:	2013-03-04	Owner City:	San Antonio
Orig License No:	4868	Owner State:	TX
Orig Driller Name:	James E Neal	Owner Zip:	78202
Original Well Use:	Monitor	Owner Oth Cntry:	
Orig Wel Use Descr:		Owner Country:	
Orig Drill Date:	2012-07-17	County:	Bexar
Apprentice Reg No:		Latitude:	29.421667
Apprentice Signed:		Lat Degree:	29
Driller Signed:	Gary B Leifeste	Lat Minute:	25
Driller Address 1:	4412 Bluemel Road	Lat Second:	18
Driller Address 2:		Longitude:	-98.471667
Driller City:	San Antonio	Long Degree:	98
Driller State:	TX	Long Minute:	28
Driller Zip:	78240	Long Second:	18
Driller Oth Cntry:		Hor Datum Type:	
Driller Country:		Grid No:	68-37-4
Elevation:		Loc Verfd by Drllr:	No
Company Name:	Vortex Drilling Inc.		
Original Company Name:			
Plugging Method:	Pour in 3/8 bentonite chips when standing water in well is less than 100 feet depth, cement top 2 feet		
Comments:	No Data		
Well Location Description:			

Map Key	Direction	Distance (mi)	Distance (ft)	Elevation (ft)	DB
431	NNE	0.65	3,452.64	683.57	PLUGGED WELLS

License No:	55002	Well Address 1:	503 Nolan
Variance No:		Well Address 2:	
Plug Rpt Track No:	121745	Well City:	San Antonio
Well Rpt Track No:	153434	Well Zip:	78202
Date Submitted:	2008-09-16	Owner Well No:	SB-10 TW
No Wells Plugged:		Owner Name:	City of San Antonio
Plugging Name:	Gary B. Leifeste	Owner Address 1:	P.O. Box 839966
Plugging Mtd Descr:		Owner Address 2:	
Plugging Date:	2008-09-10	Owner City:	San Antonio
Orig License No:	55002	Owner State:	TX
Orig Driller Name:	Gary B Leifeste	Owner Zip:	78283
Original Well Use:	Environmental Soil Boring	Owner Oth Cntry:	
Orig Wel Use Descr:		Owner Country:	
Orig Drill Date:	2008-09-10	County:	Bexar
Apprentice Reg No:		Latitude:	29.426389
Apprentice Signed:		Lat Degree:	29
Driller Signed:	Gary B. Leifeste	Lat Minute:	25
Driller Address 1:	4412 Bluemel	Lat Second:	35

Wells and Additional Sources Detail Report

Driller Address 2:	Longitude: -98.476667
Driller City: San Antonio	Long Degree: 98
Driller State: TX	Long Minute: 28
Driller Zip: 78240	Long Second: 36
Driller Oth Cntry:	Hor Datum Type:
Driller Country:	Grid No: 68-37-4
Elevation:	Loc Verfd by Drllr: No
Company Name: Vortex Drilling Inc.	
Original Company Name: Vortex Drilling Inc.	
Plugging Method: Unknown	
Comments: Amended Ref# 6351 9/26/08	
Well Location Description:	

Map Key	Direction	Distance (mi)	Distance (ft)	Elevation (ft)	DB
435	WNW	0.66	3,479.62	643.34	PLUGGED WELLS

License No: 59554	Well Address 1: San Pedro & Main
Variance No:	Well Address 2:
Plug Rpt Track No: 150865	Well City: San Antonio
Well Rpt Track No: 398729	Well Zip: 78205
Date Submitted: 2015-07-07	Owner Well No: B8/B8
No Wells Plugged:	Owner Name: City of San Antonio
Plugging Name: Heriberto Martinez	Owner Address 1: P.O. Box 839966
Plugging Mtd Descr:	Owner Address 2:
Plugging Date: 2015-06-11	Owner City: San Antonio
Orig License No: 59554	Owner State: TX
Orig Driller Name: Heriberto Martinez	Owner Zip: 78283
Original Well Use: Monitor	Owner Oth Cntry:
Orig Wel Use Descr:	Owner Country:
Orig Drill Date: 2015-06-11	County: Bexar
Apprentice Reg No:	Latitude: 29.419444
Apprentice Signed: Eduardo Valle	Lat Degree: 29
Driller Signed: Heriberto Martinez	Lat Minute: 25
Driller Address 1: 4412 Bluemel Road	Lat Second: 10
Driller Address 2:	Longitude: -98.494167
Driller City: San Antonio	Long Degree: 98
Driller State: TX	Long Minute: 29
Driller Zip: 78240	Long Second: 39
Driller Oth Cntry:	Hor Datum Type:
Driller Country:	Grid No: 68-37-4
Elevation:	Loc Verfd by Drllr: No
Company Name: Vortex Drilling Inc.	
Original Company Name: Vortex Drilling Inc.	
Plugging Method: Unknown	
Comments: Replaces Tr.#398115 8/28/15 Ref.#13947	
Well Location Description:	

Wells and Additional Sources Detail Report

Map Key	Direction	Distance (mi)	Distance (ft)	Elevation (ft)	DB
438	NNE	0.66	3,497.56	683.28	PLUGGED WELLS

License No:	55002	Well Address 1:	503 Nolan
Variance No:		Well Address 2:	
Plug Rpt Track No:	121740	Well City:	San Antonio
Well Rpt Track No:	153425	Well Zip:	78202
Date Submitted:	2008-09-16	Owner Well No:	SB-5 TW
No Wells Plugged:		Owner Name:	City of San Antonio
Plugging Name:	Gary B. Leifeste	Owner Address 1:	P.O. Box 839966
Plugging Mtd Descr:		Owner Address 2:	
Plugging Date:	2008-09-10	Owner City:	San Antonio
Orig License No:	55002	Owner State:	TX
Orig Driller Name:	Gary B Leifeste	Owner Zip:	78283
Original Well Use:	Environmental Soil Boring	Owner Oth Cntry:	
Orig Wel Use Descr:		Owner Country:	
Orig Drill Date:	2008-09-10	County:	Bexar
Apprentice Reg No:		Latitude:	29.426389
Apprentice Signed:		Lat Degree:	29
Driller Signed:	Gary B. Leifeste	Lat Minute:	25
Driller Address 1:	4412 Bluemel	Lat Second:	35
Driller Address 2:		Longitude:	-98.476389
Driller City:	San Antonio	Long Degree:	98
Driller State:	TX	Long Minute:	28
Driller Zip:	78240	Long Second:	35
Driller Oth Cntry:		Hor Datum Type:	
Driller Country:		Grid No:	68-37-4
Elevation:		Loc Verfd by Drllr:	No
Company Name:	Vortex Drilling Inc.		
Original Company Name:	Vortex Drilling Inc.		
Plugging Method:	Unknown		
Comments:	Amended Ref# 6346 9/26/08		
Well Location Description:			

Map Key	Direction	Distance (mi)	Distance (ft)	Elevation (ft)	DB
441	WSW	0.67	3,519.04	635.00	PLUGGED WELLS

License No:	59554	Well Address 1:	1203 South Alamo Street
Variance No:		Well Address 2:	
Plug Rpt Track No:	156918	Well City:	San Antonio
Well Rpt Track No:	412469	Well Zip:	78210
Date Submitted:	2016-03-24	Owner Well No:	PMW-1
No Wells Plugged:	1	Owner Name:	James Lifshutz; Lifshutz Company
Plugging Name:	Heriberto Martinez	Owner Address 1:	215 West Travis Street
Plugging Mtd Descr:		Owner Address 2:	

Wells and Additional Sources Detail Report

Plugging Date:	2016-03-23	Owner City:	San Antonio
Orig License No:	59554	Owner State:	TX
Orig Driller Name:	Heriberto Martinez	Owner Zip:	78205
Original Well Use:	Monitor	Owner Oth Cntry:	
Orig Wel Use Descr:		Owner Country:	
Orig Drill Date:	2015-12-18	County:	Bexar
Apprentice Reg No:		Latitude:	29.411706
Apprentice Signed:	Eric Castillo	Lat Degree:	29
Driller Signed:	Heriberto Martinez	Lat Minute:	24
Driller Address 1:		Lat Second:	42.14
Driller Address 2:	4412 Bluemel Road	Longitude:	-98.493297
Driller City:	San Antonio	Long Degree:	98
Driller State:	TX	Long Minute:	29
Driller Zip:	78240	Long Second:	35.87
Driller Oth Cntry:		Hor Datum Type:	
Driller Country:		Grid No:	68-37-7
Elevation:	642	Loc Verfd by Drllr:	Yes
Company Name:	VORTEX DRILLING INC.		
Original Company Name:	VORTEX DRILLING INC.		
Plugging Method:	Pour in 3/8 bentonite chips when standing water in well is less than 100 feet depth, cement top 2 feet		
Comments:			
Well Location Description:			

Map Key	Direction	Distance (mi)	Distance (ft)	Elevation (ft)	DB
444	WSW	0.67	3,536.16	635.00	PLUGGED WELLS

License No:	53420	Well Address 1:	1203 South Alamo
Variance No:		Well Address 2:	
Plug Rpt Track No:	148618	Well City:	San Antonio
Well Rpt Track No:	382401	Well Zip:	78210
Date Submitted:	2014-12-02	Owner Well No:	B-1
No Wells Plugged:		Owner Name:	James Lifshutz, Lifshutz Co
Plugging Name:	William A. Clayton	Owner Address 1:	215 West Travis
Plugging Mtd Descr:		Owner Address 2:	
Plugging Date:	2014-11-17	Owner City:	San Antonio
Orig License No:	53420	Owner State:	TX
Orig Driller Name:	William A Clayton	Owner Zip:	78205
Original Well Use:	Monitor	Owner Oth Cntry:	
Orig Wel Use Descr:		Owner Country:	
Orig Drill Date:	2014-11-17	County:	Bexar
Apprentice Reg No:		Latitude:	29.411667
Apprentice Signed:	Eduardo Valle	Lat Degree:	29
Driller Signed:	William A. Clayton	Lat Minute:	24
Driller Address 1:	4412 Bluemel Road	Lat Second:	42
Driller Address 2:		Longitude:	-98.493334
Driller City:	San Antonio	Long Degree:	98

Wells and Additional Sources Detail Report

Driller State:	TX	Long Minute:	29
Driller Zip:	78240	Long Second:	36
Driller Oth Cntry:		Hor Datum Type:	
Driller Country:		Grid No:	68-37-7
Elevation:		Loc Verfd by Drllr:	No
Company Name:	Vortex Drilling Inc		
Original Company Name:	Vortex Drilling Inc		
Plugging Method:	Unknown		
Comments:			
Well Location Description:			

Map Key	Direction	Distance (mi)	Distance (ft)	Elevation (ft)	DB
447	NW	0.68	3,570.09	636.20	PLUGGED WELLS

License No:	4633	Well Address 1:	414 Navarro
Variance No:		Well Address 2:	
Plug Rpt Track No:	66520	Well City:	San Antonio
Well Rpt Track No:		Well Zip:	78238
Date Submitted:	2010-10-08	Owner Well No:	1
No Wells Plugged:		Owner Name:	Nix Hospital
Plugging Name:	Richard Allbritton	Owner Address 1:	414 Navarro
Plugging Mtd Descr:	See Comments	Owner Address 2:	
Plugging Date:	2010-09-22	Owner City:	San Antonio
Orig License No:		Owner State:	TX
Orig Driller Name:		Owner Zip:	78238
Original Well Use:	Withdrawal of Water	Owner Oth Cntry:	
Orig Wel Use Descr:		Owner Country:	
Orig Drill Date:	1931-01-15	County:	Bexar
Apprentice Reg No:		Latitude:	29.425555
Apprentice Signed:		Lat Degree:	29
Driller Signed:	Rik Allbritton	Lat Minute:	25
Driller Address 1:	5931 Brittmore Rd	Lat Second:	32
Driller Address 2:		Longitude:	-98.489445
Driller City:	Houston	Long Degree:	98
Driller State:	TX	Long Minute:	29
Driller Zip:	77041	Long Second:	22
Driller Oth Cntry:		Hor Datum Type:	
Driller Country:		Grid No:	68-37-4
Elevation:		Loc Verfd by Drllr:	No
Company Name:	Richard Allbritton		
Original Company Name:			
Plugging Method:	Other		
Comments:	well was graveled in Edwards from 997' - 687', a 200 sac plug was pump to seal interface of open hole to cased hole. Plug was tagged at 330' pipe was run to 300'+ and cement was pumped, calculated 54 bbls to fill, 106 bbls were pumped. Amended 11/4/10 Ref.# 8517		
Well Location Description:			

Map Key	Direction	Distance (mi)	Distance (ft)	Elevation (ft)	DB
---------	-----------	---------------	---------------	----------------	----

Wells and Additional Sources Detail Report

448	NNE	0.68	3,571.61	671.60	PLUGGED WELLS
-----	-----	------	----------	--------	---------------

License No:	54776	Well Address 1:	2207 N. PAN AM EXPWY
Variance No:		Well Address 2:	
Plug Rpt Track No:	7886	Well City:	SAN ANTONIO
Well Rpt Track No:		Well Zip:	
Date Submitted:	2002-10-10	Owner Well No:	
No Wells Plugged:		Owner Name:	RAM OIL CO.
Plugging Name:	ROBERT JOINER	Owner Address 1:	P.O. BOX 200144
Plugging Mtd Descr:		Owner Address 2:	
Plugging Date:	2002-06-29	Owner City:	SAN ANTONIO
Orig License No:		Owner State:	TX
Orig Driller Name:		Owner Zip:	78220
Original Well Use:	Monitor	Owner Oth Cntry:	
Orig Wel Use Descr:		Owner Country:	
Orig Drill Date:		County:	Bexar
Apprentice Reg No:		Latitude:	29.4275
Apprentice Signed:		Lat Degree:	29
Driller Signed:	ROBERT JOINER	Lat Minute:	25
Driller Address 1:	4412 BLUEMEL RD.	Lat Second:	39
Driller Address 2:		Longitude:	-98.478611
Driller City:	SANANTONIO	Long Degree:	98
Driller State:	TX	Long Minute:	28
Driller Zip:	78240	Long Second:	43
Driller Oth Cntry:		Hor Datum Type:	
Driller Country:		Grid No:	68-37-4
Elevation:		Loc Verfd by Drllr:	No
Company Name:	VORTEX DRILLING, INC.		
Original Company Name:			
Plugging Method:	Pour in 3/8 bentonite chips when standing water in well is less than 100 feet depth, cement top 2 feet		
Comments:	ENTERED BY WLS		
Well Location Description:			

Map Key	Direction	Distance (mi)	Distance (ft)	Elevation (ft)	DB
450	NNE	0.68	3,588.02	683.85	PLUGGED WELLS

License No:	55002	Well Address 1:	503 Nolan
Variance No:		Well Address 2:	
Plug Rpt Track No:	121744	Well City:	San Antonio
Well Rpt Track No:	153433	Well Zip:	78202
Date Submitted:	2008-09-16	Owner Well No:	SB-9 TW
No Wells Plugged:		Owner Name:	City of San Antonio
Plugging Name:	Gary B. Leifeste	Owner Address 1:	P.O. Box 839966
Plugging Mtd Descr:		Owner Address 2:	
Plugging Date:	2008-09-10	Owner City:	San Antonio

Wells and Additional Sources Detail Report

Orig License No:	55002	Owner State:	TX
Orig Driller Name:	Gary B Leifeste	Owner Zip:	78283
Original Well Use:	Environmental Soil Boring	Owner Oth Cntry:	
Orig Wel Use Descr:		Owner Country:	
Orig Drill Date:	2008-09-10	County:	Bexar
Apprentice Reg No:		Latitude:	29.426944
Apprentice Signed:		Lat Degree:	29
Driller Signed:	Gary B. Leifeste	Lat Minute:	25
Driller Address 1:	4412 Bluemel	Lat Second:	37
Driller Address 2:		Longitude:	-98.476944
Driller City:	San Antonio	Long Degree:	98
Driller State:	TX	Long Minute:	28
Driller Zip:	78240	Long Second:	37
Driller Oth Cntry:		Hor Datum Type:	
Driller Country:		Grid No:	68-37-4
Elevation:		Loc Verfd by Drllr:	No
Company Name:	Vortex Drilling Inc.		
Original Company Name:	Vortex Drilling Inc.		
Plugging Method:	Unknown		
Comments:	Amended Ref# 6350 9/26/08		
Well Location Description:			

Map Key	Direction	Distance (mi)	Distance (ft)	Elevation (ft)	DB
452	NNW	0.68	3,596.44	647.53	PLUGGED WELLS

License No:	54735	Well Address 1:	300 East Travis
Variance No:		Well Address 2:	
Plug Rpt Track No:	118470	Well City:	San Antonio
Well Rpt Track No:	120780	Well Zip:	78205
Date Submitted:	2007-08-26	Owner Well No:	B-3
No Wells Plugged:		Owner Name:	UBS Real Estate Securities, LLC
Plugging Name:	Cedric Cascio	Owner Address 1:	1285 Avenue of the Americas
Plugging Mtd Descr:		Owner Address 2:	
Plugging Date:	2007-08-13	Owner City:	New York
Orig License No:	54735	Owner State:	NY
Orig Driller Name:	Cedric Cascio	Owner Zip:	10019
Original Well Use:	Environmental Soil Boring	Owner Oth Cntry:	
Orig Wel Use Descr:		Owner Country:	
Orig Drill Date:	2007-08-13	County:	Bexar
Apprentice Reg No:		Latitude:	29.426389
Apprentice Signed:		Lat Degree:	29
Driller Signed:	Cedric Cascio	Lat Minute:	25
Driller Address 1:	906 W. McDermott Dr, #116-313	Lat Second:	35
Driller Address 2:		Longitude:	-98.488334
Driller City:	Allen	Long Degree:	98
Driller State:	TX	Long Minute:	29

Wells and Additional Sources Detail Report

Driller Zip:	75013	Long Second:	18
Driller Oth Cntry:		Hor Datum Type:	
Driller Country:		Grid No:	68-37-4
Elevation:		Loc Verfd by Drllr:	No
Company Name:	MagnaCore Drilling & Environmental Services		
Original Company Name:	MagnaCore Drilling & Environmental Services		
Plugging Method:	Unknown		
Comments:	Soil boring B-3 was advanced in the building's basement		
Well Location Description:			

Map Key	Direction	Distance (mi)	Distance (ft)	Elevation (ft)	DB
452	NNW	0.68	3,596.44	647.53	PLUGGED WELLS

License No:	54735	Well Address 1:	300 East Travis
Variance No:		Well Address 2:	
Plug Rpt Track No:	118471	Well City:	San Antonio
Well Rpt Track No:	120781	Well Zip:	78205
Date Submitted:	2007-08-26	Owner Well No:	B-4
No Wells Plugged:		Owner Name:	UBS Real Estate Securities, LLC
Plugging Name:	Cedric Cascio	Owner Address 1:	1285 Avenue of the Americas
Plugging Mtd Descr:		Owner Address 2:	
Plugging Date:	2007-08-13	Owner City:	New York
Orig License No:	54735	Owner State:	NY
Orig Driller Name:	Cedric Cascio	Owner Zip:	10019
Original Well Use:	Environmental Soil Boring	Owner Oth Cntry:	
Orig Wel Use Descr:		Owner Country:	
Orig Drill Date:	2007-08-13	County:	Bexar
Apprentice Reg No:		Latitude:	29.426389
Apprentice Signed:		Lat Degree:	29
Driller Signed:	Cedric Cascio	Lat Minute:	25
Driller Address 1:	906 W. McDermott Dr, #116-313	Lat Second:	35
Driller Address 2:		Longitude:	-98.488334
Driller City:	Allen	Long Degree:	98
Driller State:	TX	Long Minute:	29
Driller Zip:	75013	Long Second:	18
Driller Oth Cntry:		Hor Datum Type:	
Driller Country:		Grid No:	68-37-4
Elevation:		Loc Verfd by Drllr:	No
Company Name:	MagnaCore Drilling & Environmental Services		
Original Company Name:	MagnaCore Drilling & Environmental Services		
Plugging Method:	Unknown		
Comments:	Soil boring B-4 was advanced in the building's basement		
Well Location Description:			

Map Key	Direction	Distance (mi)	Distance (ft)	Elevation (ft)	DB
452	NNW	0.68	3,596.44	647.53	PLUGGED WELLS

Wells and Additional Sources Detail Report

License No:	54735	Well Address 1:	300 East Travis
Variance No:		Well Address 2:	
Plug Rpt Track No:	118469	Well City:	San Antonio
Well Rpt Track No:	120779	Well Zip:	78205
Date Submitted:	2007-08-26	Owner Well No:	B-1 & B-2
No Wells Plugged:		Owner Name:	UBS Real Estate Securities, LLC
Plugging Name:	Cedric Cascio	Owner Address 1:	1285 Avenue of the Americas
Plugging Mtd Descr:		Owner Address 2:	
Plugging Date:	2007-08-13	Owner City:	New York
Orig License No:	54735	Owner State:	NY
Orig Driller Name:	Cedric Cascio	Owner Zip:	10019
Original Well Use:	Environmental Soil Boring	Owner Oth Cntry:	
Orig Wel Use Descr:		Owner Country:	
Orig Drill Date:	2007-08-13	County:	Bexar
Apprentice Reg No:		Latitude:	29.426389
Apprentice Signed:		Lat Degree:	29
Driller Signed:	Cedric Cascio	Lat Minute:	25
Driller Address 1:	906 W. McDermott Dr, #116-313	Lat Second:	35
Driller Address 2:		Longitude:	-98.488334
Driller City:	Allen	Long Degree:	98
Driller State:	TX	Long Minute:	29
Driller Zip:	75013	Long Second:	18
Driller Oth Cntry:		Hor Datum Type:	
Driller Country:		Grid No:	68-37-4
Elevation:		Loc Verfd by Drllr:	No
Company Name:	MagnaCore Drilling & Environmental Services		
Original Company Name:	MagnaCore Drilling & Environmental Services		
Plugging Method:	Unknown		
Comments:	Soil borings B-1 and B-2 were advanced in the building's basement		
Well Location Description:			

Map Key	Direction	Distance (mi)	Distance (ft)	Elevation (ft)	DB
454	S	0.68	3,601.53	630.19	PLUGGED WELLS

License No:	4868	Well Address 1:	1519 South Presa
Variance No:		Well Address 2:	
Plug Rpt Track No:	49739	Well City:	San Antonio
Well Rpt Track No:		Well Zip:	78210
Date Submitted:	2008-09-04	Owner Well No:	MW-1
No Wells Plugged:		Owner Name:	Sunglo Corporation #7
Plugging Name:	James E. Neal	Owner Address 1:	519 Carolina
Plugging Mtd Descr:		Owner Address 2:	
Plugging Date:	2008-08-28	Owner City:	San Antonio
Orig License No:		Owner State:	TX
Orig Driller Name:		Owner Zip:	78223

Wells and Additional Sources Detail Report

Original Well Use:	Monitor	Owner Oth Cntry:	
Orig Wel Use Descr:		Owner Country:	
Orig Drill Date:		County:	Bexar
Apprentice Reg No:		Latitude:	29.405278
Apprentice Signed:		Lat Degree:	29
Driller Signed:	James E. Neal	Lat Minute:	24
Driller Address 1:	4412 Bluemel Road	Lat Second:	19
Driller Address 2:		Longitude:	-98.484445
Driller City:	San Antonio	Long Degree:	98
Driller State:	TX	Long Minute:	29
Driller Zip:	78240	Long Second:	4
Driller Oth Cntry:		Hor Datum Type:	
Driller Country:		Grid No:	68-37-7
Elevation:		Loc Verfd by Drllr:	No
Company Name:	Vortex Drilling, Inc.		
Original Company Name:			
Plugging Method:	Pour in 3/8 bentonite chips when standing water in well is less than 100 feet depth, cement top 2 feet		
Comments:	No Data		
Well Location Description:			

Map Key	Direction	Distance (mi)	Distance (ft)	Elevation (ft)	DB
454	S	0.68	3,601.53	630.19	PLUGGED WELLS

License No:	4868	Well Address 1:	1519 South Presa
Variance No:		Well Address 2:	
Plug Rpt Track No:	49743	Well City:	San Antonio
Well Rpt Track No:	143503	Well Zip:	78210
Date Submitted:	2008-09-04	Owner Well No:	MW-3A
No Wells Plugged:		Owner Name:	Sunglo Corporation #7
Plugging Name:	James E. Neal	Owner Address 1:	519 Carolina
Plugging Mtd Descr:		Owner Address 2:	
Plugging Date:	2008-08-28	Owner City:	San Antonio
Orig License No:	3180	Owner State:	TX
Orig Driller Name:	John E. Talbot	Owner Zip:	78223
Original Well Use:	Monitor	Owner Oth Cntry:	
Orig Wel Use Descr:		Owner Country:	
Orig Drill Date:	2008-05-07	County:	Bexar
Apprentice Reg No:		Latitude:	29.405278
Apprentice Signed:		Lat Degree:	29
Driller Signed:	James E. Neal	Lat Minute:	24
Driller Address 1:	4412 Bluemel Road	Lat Second:	19
Driller Address 2:		Longitude:	-98.484445
Driller City:	San Antonio	Long Degree:	98
Driller State:	TX	Long Minute:	29
Driller Zip:	78240	Long Second:	4
Driller Oth Cntry:		Hor Datum Type:	

Wells and Additional Sources Detail Report

Driller Country:	Grid No:	68-37-7
Elevation:	Loc Verfd by Drllr:	No
Company Name:	Vortex Drilling, Inc.	
Original Company Name:		
Plugging Method:	Pour in 3/8 bentonite chips when standing water in well is less than 100 feet depth, cement top 2 feet	
Comments:	No Data	
Well Location Description:		

Map Key	Direction	Distance (mi)	Distance (ft)	Elevation (ft)	DB
454	S	0.68	3,601.53	630.19	PLUGGED WELLS

License No:	4868	Well Address 1:	1519 South Presa
Variance No:		Well Address 2:	
Plug Rpt Track No:	49741	Well City:	San Antonio
Well Rpt Track No:	143501	Well Zip:	78210
Date Submitted:	2008-09-04	Owner Well No:	MW-2A
No Wells Plugged:		Owner Name:	Sunglo Corporation #7
Plugging Name:	James E. Neal	Owner Address 1:	519 Carolina
Plugging Mtd Descr:		Owner Address 2:	
Plugging Date:	2008-08-28	Owner City:	San Antonio
Orig License No:	3180	Owner State:	TX
Orig Driller Name:	John E. Talbot	Owner Zip:	78223
Original Well Use:	Monitor	Owner Oth Cntry:	
Orig Wel Use Descr:		Owner Country:	
Orig Drill Date:	2008-05-07	County:	Bexar
Apprentice Reg No:		Latitude:	29.405278
Apprentice Signed:		Lat Degree:	29
Driller Signed:	James E. Neal	Lat Minute:	24
Driller Address 1:	4412 Bluemel Road	Lat Second:	19
Driller Address 2:		Longitude:	-98.484445
Driller City:	San Antonio	Long Degree:	98
Driller State:	TX	Long Minute:	29
Driller Zip:	78240	Long Second:	4
Driller Oth Cntry:		Hor Datum Type:	
Driller Country:		Grid No:	68-37-7
Elevation:		Loc Verfd by Drllr:	No
Company Name:	Vortex Drilling, Inc.		
Original Company Name:			
Plugging Method:	Pour in 3/8 bentonite chips when standing water in well is less than 100 feet depth, cement top 2 feet		
Comments:	No Data		
Well Location Description:			

Map Key	Direction	Distance (mi)	Distance (ft)	Elevation (ft)	DB
454	S	0.68	3,601.53	630.19	PLUGGED WELLS

License No:	4868	Well Address 1:	1519 South Presa
-------------	------	-----------------	------------------

Wells and Additional Sources Detail Report

Variance No: Plug Rpt Track No: 49742 Well Rpt Track No: Date Submitted: 2008-09-04 No Wells Plugged: Plugger Name: James E. Neal Plugging Mtd Descr: Plugging Date: 2008-08-28 Orig License No: Orig Driller Name: Original Well Use: Monitor Orig Wel Use Descr: Orig Drill Date: Apprentice Reg No: Apprentice Signed: Driller Signed: James E. Neal Driller Address 1: 4412 Bluemel Road Driller Address 2: Driller City: San Antonio Driller State: TX Driller Zip: 78240 Driller Oth Cntry: Driller Country: Elevation: Company Name: Vortex Drilling, Inc. Original Company Name: Plugging Method: Pour in 3/8 bentonite chips when standing water in well is less than 100 feet depth, cement top 2 feet Comments: No Data Well Location Description:	Well Address 2: Well City: San Antonio Well Zip: 78210 Owner Well No: MW-3 Owner Name: Sunglo Corporation #7 Owner Address 1: 519 Carolina Owner Address 2: Owner City: San Antonio Owner State: TX Owner Zip: 78223 Owner Oth Cntry: Owner Country: County: Bexar Latitude: 29.405278 Lat Degree: 29 Lat Minute: 24 Lat Second: 19 Longitude: -98.484445 Long Degree: 98 Long Minute: 29 Long Second: 4 Hor Datum Type: Grid No: 68-37-7 Loc Verfd by Drllr: No
---	---

Map Key	Direction	Distance (mi)	Distance (ft)	Elevation (ft)	DB
454	S	0.68	3,601.53	630.19	PLUGGED WELLS

License No: 4868 Variance No: Plug Rpt Track No: 49740 Well Rpt Track No: Date Submitted: 2008-09-04 No Wells Plugged: Plugger Name: James E. Neal Plugging Mtd Descr: Plugging Date: 2008-08-28 Orig License No: Orig Driller Name: Original Well Use: Monitor Orig Wel Use Descr:	Well Address 1: 1519 South Presa Well Address 2: Well City: San Antonio Well Zip: 78210 Owner Well No: MW-2 Owner Name: Sunglo Corporation #7 Owner Address 1: 519 Carolina Owner Address 2: Owner City: San Antonio Owner State: TX Owner Zip: 78223 Owner Oth Cntry: Owner Country:
---	---

Wells and Additional Sources Detail Report

Orig Drill Date:	County:	Bexar
Apprentice Reg No:	Latitude:	29.405278
Apprentice Signed:	Lat Degree:	29
Driller Signed: James E. Neal	Lat Minute:	24
Driller Address 1: 4412 Bluemel Road	Lat Second:	19
Driller Address 2:	Longitude:	-98.484445
Driller City: San Antonio	Long Degree:	98
Driller State: TX	Long Minute:	29
Driller Zip: 78240	Long Second:	4
Driller Oth Cntry:	Hor Datum Type:	
Driller Country:	Grid No:	68-37-7
Elevation:	Loc Verfd by Drllr:	No
Company Name: Vortex Drilling, Inc.		
Original Company Name:		
Plugging Method: Pour in 3/8 bentonite chips when standing water in well is less than 100 feet depth, cement top 2 feet		
Comments: No Data		
Well Location Description:		

Map Key	Direction	Distance (mi)	Distance (ft)	Elevation (ft)	DB
457	NNE	0.69	3,628.97	685.12	PLUGGED WELLS

License No: 55002	Well Address 1: 503 Nolan	
Variance No:	Well Address 2:	
Plug Rpt Track No: 121737	Well City: San Antonio	
Well Rpt Track No: 153412	Well Zip: 78202	
Date Submitted: 2008-09-16	Owner Well No: SB-3 TW	
No Wells Plugged:	Owner Name: City of San Antonio	
Plugging Name: Gary B. Leifeste	Owner Address 1: P.O. Box 839966	
Plugging Mtd Descr:	Owner Address 2:	
Plugging Date: 2008-09-10	Owner City: San Antonio	
Orig License No: 55002	Owner State: TX	
Orig Driller Name: Gary B Leifeste	Owner Zip: 78283	
Original Well Use: Environmental Soil Boring	Owner Oth Cntry:	
Orig Wel Use Descr:	Owner Country:	
Orig Drill Date: 2008-09-10	County: Bexar	
Apprentice Reg No:	Latitude: 29.426944	
Apprentice Signed:	Lat Degree: 29	
Driller Signed: Gary B. Leifeste	Lat Minute: 25	
Driller Address 1: 4412 Bluemel	Lat Second: 37	
Driller Address 2:	Longitude: -98.476667	
Driller City: San Antonio	Long Degree: 98	
Driller State: TX	Long Minute: 28	
Driller Zip: 78240	Long Second: 36	
Driller Oth Cntry:	Hor Datum Type:	
Driller Country:	Grid No: 68-37-4	
Elevation:	Loc Verfd by Drllr: No	

Wells and Additional Sources Detail Report

Company Name: Vortex Drilling Inc.
 Original Company Name: Vortex Drilling Inc.
 Plugging Method: Unknown
 Comments: Amended Ref# 6344 9/26/08
 Well Location Description:

Map Key	Direction	Distance (mi)	Distance (ft)	Elevation (ft)	DB
461	NNE	0.70	3,671.73	685.15	PLUGGED WELLS

License No:	55002	Well Address 1:	503 Nolan
Variance No:		Well Address 2:	
Plug Rpt Track No:	121742	Well City:	San Antonio
Well Rpt Track No:	153431	Well Zip:	78202
Date Submitted:	2008-09-16	Owner Well No:	SB-7 TW
No Wells Plugged:		Owner Name:	City of San Antonio
Plugging Name:	Gary B. Leifeste	Owner Address 1:	P.O. Box 839966
Plugging Mtd Descr:		Owner Address 2:	
Plugging Date:	2008-09-10	Owner City:	San Antonio
Orig License No:	55002	Owner State:	TX
Orig Driller Name:	Gary B Leifeste	Owner Zip:	78283
Original Well Use:	Environmental Soil Boring	Owner Oth Cntry:	
Orig Wel Use Descr:		Owner Country:	
Orig Drill Date:	2008-09-10	County:	Bexar
Apprentice Reg No:		Latitude:	29.426944
Apprentice Signed:		Lat Degree:	29
Driller Signed:	Gary B. Leifeste	Lat Minute:	25
Driller Address 1:	4412 Bluemel	Lat Second:	37
Driller Address 2:		Longitude:	-98.476389
Driller City:	San Antonio	Long Degree:	98
Driller State:	TX	Long Minute:	28
Driller Zip:	78240	Long Second:	35
Driller Oth Cntry:		Hor Datum Type:	
Driller Country:		Grid No:	68-37-4
Elevation:		Loc Verfd by Drllr:	No
Company Name:	Vortex Drilling Inc.		
Original Company Name:	Vortex Drilling Inc.		
Plugging Method:	Unknown		
Comments:	Amended Ref# 6348 9/23/08		
Well Location Description:			

Map Key	Direction	Distance (mi)	Distance (ft)	Elevation (ft)	DB
461	NNE	0.70	3,671.73	685.15	PLUGGED WELLS

License No:	55002	Well Address 1:	503 Nolan
Variance No:		Well Address 2:	
Plug Rpt Track No:	121739	Well City:	San Antonio

Wells and Additional Sources Detail Report

Well Rpt Track No: 153423	Well Zip: 78202
Date Submitted: 2008-09-16	Owner Well No: SB-4 TW
No Wells Plugged:	Owner Name: City of San Antonio
Plugging Name: Gary B. Leifeste	Owner Address 1: P.O. Box 839966
Plugging Mtd Descr:	Owner Address 2:
Plugging Date: 2008-09-10	Owner City: San Antonio
Orig License No: 55002	Owner State: TX
Orig Driller Name: Gary B Leifeste	Owner Zip: 78283
Original Well Use: Environmental Soil Boring	Owner Oth Cntry:
Orig Wel Use Descr:	Owner Country:
Orig Drill Date: 2008-09-10	County: Bexar
Apprentice Reg No:	Latitude: 29.426944
Apprentice Signed:	Lat Degree: 29
Driller Signed: Gary B. Leifeste	Lat Minute: 25
Driller Address 1: 4412 Bluemel	Lat Second: 37
Driller Address 2:	Longitude: -98.476389
Driller City: San Antonio	Long Degree: 98
Driller State: TX	Long Minute: 28
Driller Zip: 78240	Long Second: 35
Driller Oth Cntry:	Hor Datum Type:
Driller Country:	Grid No: 68-37-4
Elevation:	Loc Verfd by Drllr: No
Company Name: Vortex Drilling Inc.	
Original Company Name: Vortex Drilling Inc.	
Plugging Method: Unknown	
Comments: Amended Ref# 6345 9/26/08	
Well Location Description:	

Map Key	Direction	Distance (mi)	Distance (ft)	Elevation (ft)	DB
463	WNW	0.70	3,688.69	649.77	PLUGGED WELLS

License No: 60331	Well Address 1: 126 E. Nueva Street
Variance No:	Well Address 2:
Plug Rpt Track No: 189106	Well City: San Antonio
Well Rpt Track No: 355741	Well Zip: 78204
Date Submitted: 2019-08-08	Owner Well No: MW-2
No Wells Plugged:	Owner Name: Bexar County
Plugging Name:	Owner Address 1: 300 Dolorosa Street
Plugging Mtd Descr:	Owner Address 2:
Plugging Date: 2019-08-08	Owner City: San Antonio
Orig License No: 54776	Owner State: TX
Orig Driller Name: Robert Joiner	Owner Zip: 78205
Original Well Use: Monitor	Owner Oth Cntry:
Orig Wel Use Descr:	Owner Country:
Orig Drill Date: 2014-02-13	County: Bexar
Apprentice Reg No:	Latitude: 29.421667

Wells and Additional Sources Detail Report

Apprentice Signed:	Lat Degree: 29
Driller Signed: Stephen Hillis	Lat Minute: 25
Driller Address 1: 3523 HEATHER BLF	Lat Second: 18
Driller Address 2:	Longitude: -98.493889
Driller City: SAN ANTONIO	Long Degree: 98
Driller State: TX	Long Minute: 29
Driller Zip: 78259	Long Second: 38
Driller Oth Cntry:	Hor Datum Type:
Driller Country:	Grid No: 68-37-4
Elevation:	Loc Verfd by Drllr: Yes
Company Name: TOLUNAY-WONG ENGINEERS	
Original Company Name: Vortex Drilling, Inc.	
Plugging Method: Pour in 3/8 bentonite chips when standing water in well is less than 100 feet depth, cement top 2 feet	
Comments:	
Well Location Description:	

Map Key	Direction	Distance (mi)	Distance (ft)	Elevation (ft)	DB
463	WNW	0.70	3,688.69	649.77	PLUGGED WELLS

License No: 60331	Well Address 1: 126 E. Nueva Street
Variance No:	Well Address 2:
Plug Rpt Track No: 189108	Well City: San Antonio
Well Rpt Track No: 355738	Well Zip: 78204
Date Submitted: 2019-08-08	Owner Well No: MW-1
No Wells Plugged:	Owner Name: Bexar County
Plugging Name:	Owner Address 1: 300 Dolorosa Street
Plugging Mtd Descr:	Owner Address 2:
Plugging Date: 2019-08-08	Owner City: San Antonio
Orig License No: 54776	Owner State: TX
Orig Driller Name: Robert Joiner	Owner Zip: 78205
Original Well Use: Monitor	Owner Oth Cntry:
Orig Wel Use Descr:	Owner Country:
Orig Drill Date: 2014-02-13	County: Bexar
Apprentice Reg No:	Latitude: 29.421667
Apprentice Signed:	Lat Degree: 29
Driller Signed: Stephen Hillis	Lat Minute: 25
Driller Address 1: 3523 HEATHER BLF	Lat Second: 18
Driller Address 2:	Longitude: -98.493889
Driller City: SAN ANTONIO	Long Degree: 98
Driller State: TX	Long Minute: 29
Driller Zip: 78259	Long Second: 38
Driller Oth Cntry:	Hor Datum Type:
Driller Country:	Grid No: 68-37-4
Elevation:	Loc Verfd by Drllr: Yes
Company Name: TOLUNAY-WONG ENGINEERS	
Original Company Name: Vortex Drilling, Inc.	

Wells and Additional Sources Detail Report

Plugging Method: Pour in 3/8 bentonite chips when standing water in well is less than 100 feet depth, cement top 2 feet
 Comments:
 Well Location Description:

Map Key	Direction	Distance (mi)	Distance (ft)	Elevation (ft)	DB
463	WNW	0.70	3,688.69	649.77	PLUGGED WELLS

License No:	60331	Well Address 1:	126 E. Nueva Street
Variance No:		Well Address 2:	
Plug Rpt Track No:	189107	Well City:	San Antonio
Well Rpt Track No:	355742	Well Zip:	78204
Date Submitted:	2019-08-08	Owner Well No:	MW-3
No Wells Plugged:		Owner Name:	Bexar County
Plugging Name:		Owner Address 1:	300 Dolorosa Street
Plugging Mtd Descr:		Owner Address 2:	
Plugging Date:	2019-08-08	Owner City:	San Antonio
Orig License No:	54776	Owner State:	TX
Orig Driller Name:	Robert Joiner	Owner Zip:	78205
Original Well Use:	Monitor	Owner Oth Cntry:	
Orig Wel Use Descr:		Owner Country:	
Orig Drill Date:	2014-02-13	County:	Bexar
Apprentice Reg No:		Latitude:	29.421667
Apprentice Signed:		Lat Degree:	29
Driller Signed:	Stephen Hillis	Lat Minute:	25
Driller Address 1:	3523 HEATHER BLF	Lat Second:	18
Driller Address 2:		Longitude:	-98.493889
Driller City:	SAN ANTONIO	Long Degree:	98
Driller State:	TX	Long Minute:	29
Driller Zip:	78259	Long Second:	38
Driller Oth Cntry:		Hor Datum Type:	
Driller Country:		Grid No:	68-37-4
Elevation:		Loc Verfd by Drllr:	Yes
Company Name:	TOLUNAY-WONG ENGINEERS		
Original Company Name:	Vortex Drilling, Inc.		
Plugging Method:	Pour in 3/8 bentonite chips when standing water in well is less than 100 feet depth, cement top 2 feet		
Comments:			
Well Location Description:			

Map Key	Direction	Distance (mi)	Distance (ft)	Elevation (ft)	DB
467	NNW	0.71	3,724.15	654.40	PLUGGED WELLS

License No:	55002	Well Address 1:	311 3rd Street
Variance No:		Well Address 2:	
Plug Rpt Track No:	211824	Well City:	San Antonio
Well Rpt Track No:	583664	Well Zip:	78205
Date Submitted:	2021-09-13	Owner Well No:	B-3/MW-3

Wells and Additional Sources Detail Report

No Wells Plugged: 1	Owner Name: Lake Flato
Plugger Name: Steven Stackhouse	Owner Address 1: 311 3rd Street
Plugging Mtd Descr:	Owner Address 2:
Plugging Date: 2021-07-16	Owner City: San Antonio
Orig License No: 55002	Owner State: TX
Orig Driller Name: Gary B Leifeste	Owner Zip: 78205
Original Well Use: Monitor	Owner Oth Cntry:
Orig Wel Use Descr:	Owner Country:
Orig Drill Date: 2021-07-16	County: Bexar
Apprentice Reg No: 60326	Latitude: 29.427718
Apprentice Signed: Steven Stackhouse 60326	Lat Degree: 29
Driller Signed: Gary B. Leifeste*	Lat Minute: 25
Driller Address 1: 4412 Bluemel Road	Lat Second: 39.78
Driller Address 2:	Longitude: -98.486265
Driller City: San Antonio	Long Degree: 98
Driller State: TX	Long Minute: 29
Driller Zip: 78240	Long Second: 10.55
Driller Oth Cntry:	Hor Datum Type:
Driller Country:	Grid No: 68-37-4
Elevation:	Loc Verfd by Drllr: Yes
Company Name: Vortex Drilling Partners, LP	
Original Company Name: Vortex Drilling Partners, LP	
Plugging Method: Pour in 3/8 bentonite chips when standing water in well is less than 100 feet depth, cement top 2 feet	
Comments:	
Well Location Description:	

Map Key	Direction	Distance (mi)	Distance (ft)	Elevation (ft)	DB
467	NNW	0.71	3,724.15	654.40	PLUGGED WELLS

License No: 55002	Well Address 1: 311 3rd Street
Variance No:	Well Address 2:
Plug Rpt Track No: 211838	Well City: San Antonio
Well Rpt Track No: 583719	Well Zip: 78205
Date Submitted: 2021-09-13	Owner Well No: B-4/MW-4
No Wells Plugged: 1	Owner Name: Lake Flato
Plugger Name: Steven Stackhouse	Owner Address 1: 311 3rd Street
Plugging Mtd Descr:	Owner Address 2:
Plugging Date: 2021-07-16	Owner City: San Antonio
Orig License No: 55002	Owner State: TX
Orig Driller Name: Gary B Leifeste	Owner Zip: 78205
Original Well Use: Monitor	Owner Oth Cntry:
Orig Wel Use Descr:	Owner Country:
Orig Drill Date: 2021-07-16	County: Bexar
Apprentice Reg No: 60326	Latitude: 29.427718
Apprentice Signed: Steven Stackhouse	Lat Degree: 29
Driller Signed: Gary B. Leifeste*	Lat Minute: 25

Wells and Additional Sources Detail Report

Driller Address 1:	4412 Bluemel Road	Lat Second:	39.78
Driller Address 2:		Longitude:	-98.486265
Driller City:	San Antonio	Long Degree:	98
Driller State:	TX	Long Minute:	29
Driller Zip:	78240	Long Second:	10.55
Driller Oth Cntry:		Hor Datum Type:	
Driller Country:		Grid No:	68-37-4
Elevation:		Loc Verfd by Drllr:	Yes
Company Name:	Vortex Drilling Partners, LP		
Original Company Name:	Vortex Drilling Partners, LP		
Plugging Method:	Pour in 3/8 bentonite chips when standing water in well is less than 100 feet depth, cement top 2 feet		
Comments:			
Well Location Description:			

Map Key	Direction	Distance (mi)	Distance (ft)	Elevation (ft)	DB
467	NNW	0.71	3,724.15	654.40	PLUGGED WELLS

License No:	55002	Well Address 1:	311 3rd Street
Variance No:		Well Address 2:	
Plug Rpt Track No:	211822	Well City:	San Antonio
Well Rpt Track No:	583646	Well Zip:	78205
Date Submitted:	2021-09-13	Owner Well No:	B-1/MW-1
No Wells Plugged:	1	Owner Name:	Lake Flato
Plugging Name:	Steven Stackhouse	Owner Address 1:	311 3rd Street
Plugging Mtd Descr:		Owner Address 2:	
Plugging Date:	2021-07-16	Owner City:	San Antonio
Orig License No:	55002	Owner State:	TX
Orig Driller Name:	Gary B Leifeste	Owner Zip:	78205
Original Well Use:	Monitor	Owner Oth Cntry:	
Orig Wel Use Descr:		Owner Country:	
Orig Drill Date:	2021-07-16	County:	Bexar
Apprentice Reg No:	60326	Latitude:	29.427718
Apprentice Signed:	Steven Stackhouse	Lat Degree:	29
Driller Signed:	Gary B. Leifeste*	Lat Minute:	25
Driller Address 1:	4412 Bluemel Road	Lat Second:	39.78
Driller Address 2:		Longitude:	-98.486265
Driller City:	San Antonio	Long Degree:	98
Driller State:	TX	Long Minute:	29
Driller Zip:	78240	Long Second:	10.55
Driller Oth Cntry:		Hor Datum Type:	
Driller Country:		Grid No:	68-37-4
Elevation:		Loc Verfd by Drllr:	Yes
Company Name:	Vortex Drilling Partners, LP		
Original Company Name:	Vortex Drilling Partners, LP		
Plugging Method:	Pour in 3/8 bentonite chips when standing water in well is less than 100 feet depth, cement top 2 feet		
Comments:			

Wells and Additional Sources Detail Report

Well Location Description:

Map Key	Direction	Distance (mi)	Distance (ft)	Elevation (ft)	DB
472	SSE	0.71	3,739.20	635.00	PLUGGED WELLS

License No:	59554	Well Address 1:	55 Essex Street
Variance No:		Well Address 2:	
Plug Rpt Track No:	199485	Well City:	San Antonio
Well Rpt Track No:	545453	Well Zip:	78210
Date Submitted:	2020-06-09	Owner Well No:	SB-1
No Wells Plugged:	1	Owner Name:	Harris Bay
Plugging Name:	Heriberto Martinez	Owner Address 1:	341 Lincoln Street
Plugging Mtd Descr:		Owner Address 2:	
Plugging Date:	2020-05-29	Owner City:	Roseville
Orig License No:	59554	Owner State:	CA
Orig Driller Name:	Heriberto Martinez	Owner Zip:	95678
Original Well Use:	Monitor	Owner Oth Cntry:	
Orig Wel Use Descr:		Owner Country:	
Orig Drill Date:	2020-05-29	County:	Bexar
Apprentice Reg No:		Latitude:	29.405228
Apprentice Signed:	Luis Castaneda	Lat Degree:	29
Driller Signed:	Heriberto Martinez	Lat Minute:	24
Driller Address 1:	4412 Bluemel Road	Lat Second:	18.82
Driller Address 2:		Longitude:	-98.476458
Driller City:	San Antonio	Long Degree:	98
Driller State:	TX	Long Minute:	28
Driller Zip:	78240	Long Second:	35.25
Driller Oth Cntry:		Hor Datum Type:	
Driller Country:		Grid No:	68-37-7
Elevation:		Loc Verfd by Drllr:	Yes
Company Name:	Vortex Drilling Partners, LP		
Original Company Name:	Vortex Drilling Partners, LP		
Plugging Method:	Pour in 3/8 bentonite chips when standing water in well is less than 100 feet depth, cement top 2 feet		
Comments:			
Well Location Description:			

Map Key	Direction	Distance (mi)	Distance (ft)	Elevation (ft)	DB
474	NW	0.71	3,744.86	643.16	PLUGGED WELLS

License No:	54247	Well Address 1:	155 East Commerce
Variance No:		Well Address 2:	
Plug Rpt Track No:	141663	Well City:	San Antonio
Well Rpt Track No:	321242	Well Zip:	78205
Date Submitted:	2013-06-11	Owner Well No:	B3
No Wells Plugged:		Owner Name:	Christopher C. Hill/Crockett Development

Wells and Additional Sources Detail Report

Plugging Name:	Stanley J. Grover Jr.	Owner Address 1:	5111 Broadway
Plugging Mtd Descr:		Owner Address 2:	
Plugging Date:	2013-06-04	Owner City:	San Antonio
Orig License No:	54247	Owner State:	TX
Orig Driller Name:	Stanley Joseph Grover Jr	Owner Zip:	78209
Original Well Use:	Environmental Soil Boring	Owner Oth Cntry:	
Orig Wel Use Descr:		Owner Country:	
Orig Drill Date:	2013-06-04	County:	Bexar
Apprentice Reg No:	58691	Latitude:	29.424722
Apprentice Signed:	Walter A. Georg	Lat Degree:	29
Driller Signed:	Stanley J. Grover Jr.	Lat Minute:	25
Driller Address 1:	P.O. Box 309	Lat Second:	29
Driller Address 2:		Longitude:	-98.491389
Driller City:	Portland	Long Degree:	98
Driller State:	TX	Long Minute:	29
Driller Zip:	78374	Long Second:	29
Driller Oth Cntry:		Hor Datum Type:	
Driller Country:		Grid No:	68-37-4
Elevation:	695	Loc Verfd by Drllr:	No
Company Name:	Gainco, Inc.		
Original Company Name:	Gainco, Inc.		
Plugging Method:	Unknown		
Comments:			
Well Location Description:			

Map Key	Direction	Distance (mi)	Distance (ft)	Elevation (ft)	DB
474	NW	0.71	3,744.86	643.16	PLUGGED WELLS

License No:	54247	Well Address 1:	155 East Commerce
Variance No:		Well Address 2:	
Plug Rpt Track No:	141661	Well City:	San Antonio
Well Rpt Track No:	321239	Well Zip:	78205
Date Submitted:	2013-06-11	Owner Well No:	B1/MW1
No Wells Plugged:		Owner Name:	Christopher C. Hill/Crockett Development
Plugging Name:	Stanley J. Grover Jr.	Owner Address 1:	5111 Broadway
Plugging Mtd Descr:		Owner Address 2:	
Plugging Date:	2013-06-04	Owner City:	San Antonio
Orig License No:	54247	Owner State:	TX
Orig Driller Name:	Stanley Joseph Grover Jr	Owner Zip:	78209
Original Well Use:	Monitor	Owner Oth Cntry:	
Orig Wel Use Descr:		Owner Country:	
Orig Drill Date:	2013-06-04	County:	Bexar
Apprentice Reg No:	58691	Latitude:	29.424722
Apprentice Signed:	Walter A. Georg	Lat Degree:	29
Driller Signed:	Stanley J. Grover Jr.	Lat Minute:	25
Driller Address 1:	P.O. Box 309	Lat Second:	29

Wells and Additional Sources Detail Report

Driller Address 2:	Longitude: -98.491389
Driller City: Portland	Long Degree: 98
Driller State: TX	Long Minute: 29
Driller Zip: 78374	Long Second: 29
Driller Oth Cntry:	Hor Datum Type:
Driller Country:	Grid No: 68-37-4
Elevation: 695	Loc Verfd by Drllr: No
Company Name: Gainco, Inc.	
Original Company Name: Gainco, Inc.	
Plugging Method: Unknown	
Comments:	
Well Location Description:	

Map Key	Direction	Distance (mi)	Distance (ft)	Elevation (ft)	DB
474	NW	0.71	3,744.86	643.16	PLUGGED WELLS

License No: 54247	Well Address 1: 155 East Commerce
Variance No:	Well Address 2:
Plug Rpt Track No: 141662	Well City: San Antonio
Well Rpt Track No: 321240	Well Zip: 78205
Date Submitted: 2013-06-11	Owner Well No: B2A
No Wells Plugged:	Owner Name: Christopher C. Hill/Crockett Development
Plugging Name: Stanley J. Grover Jr.	Owner Address 1: 5111 Broadway
Plugging Mtd Descr:	Owner Address 2:
Plugging Date: 2013-06-04	Owner City: San Antonio
Orig License No: 54247	Owner State: TX
Orig Driller Name: Stanley Joseph Grover Jr	Owner Zip: 78209
Original Well Use: Environmental Soil Boring	Owner Oth Cntry:
Orig Wel Use Descr:	Owner Country:
Orig Drill Date: 2013-06-04	County: Bexar
Apprentice Reg No: 58691	Latitude: 29.424722
Apprentice Signed: Walter A. Georg	Lat Degree: 29
Driller Signed: Stanley J. Grover Jr.	Lat Minute: 25
Driller Address 1: P.O. Box 309	Lat Second: 29
Driller Address 2:	Longitude: -98.491389
Driller City: Portland	Long Degree: 98
Driller State: TX	Long Minute: 29
Driller Zip: 78374	Long Second: 29
Driller Oth Cntry:	Hor Datum Type:
Driller Country:	Grid No: 68-37-4
Elevation: 695	Loc Verfd by Drllr: No
Company Name: Gainco, Inc.	
Original Company Name: Gainco, Inc.	
Plugging Method: Unknown	
Comments:	
Well Location Description:	

Wells and Additional Sources Detail Report

Map Key	Direction	Distance (mi)	Distance (ft)	Elevation (ft)	DB
479	ENE	0.71	3,765.22	709.78	PLUGGED WELLS

License No:	54933	Well Address 1:	1617 East Commerce St.
Variance No:		Well Address 2:	
Plug Rpt Track No:	207441	Well City:	San Antonio
Well Rpt Track No:	568081	Well Zip:	78205
Date Submitted:	2021-03-09	Owner Well No:	B-14
No Wells Plugged:	1	Owner Name:	Friedrich Crossings, LP
Plugging Name:	SHANNON MATHERS	Owner Address 1:	10210 N. Central Expwy, Suite 300
Plugging Mtd Descr:		Owner Address 2:	
Plugging Date:	2021-01-26	Owner City:	Dallas
Orig License No:	54933	Owner State:	TX
Orig Driller Name:	Shannon Mathers	Owner Zip:	75231
Original Well Use:	Environmental Soil Boring	Owner Oth Cntry:	
Orig Wel Use Descr:		Owner Country:	
Orig Drill Date:	2021-01-26	County:	Bexar
Apprentice Reg No:		Latitude:	29.421361
Apprentice Signed:		Lat Degree:	29
Driller Signed:	SHANNON MATHERS	Lat Minute:	25
Driller Address 1:	17683 Telge Road	Lat Second:	16.9
Driller Address 2:		Longitude:	-98.470369
Driller City:	Cypress	Long Degree:	98
Driller State:	TX	Long Minute:	28
Driller Zip:	77429	Long Second:	13.33
Driller Oth Cntry:		Hor Datum Type:	
Driller Country:		Grid No:	68-37-4
Elevation:		Loc Verfd by Drllr:	Yes
Company Name:	MATHERS ENVIRONMENTAL DRILLING, INC.		
Original Company Name:	MATHERS ENVIRONMENTAL DRILLING, INC.		
Plugging Method:	Pour in 3/8 bentonite chips when standing water in well is less than 100 feet depth, cement top 2 feet		
Comments:			
Well Location Description:			

Map Key	Direction	Distance (mi)	Distance (ft)	Elevation (ft)	DB
485	SSE	0.72	3,797.77	634.00	PLUGGED WELLS

License No:	59554	Well Address 1:	55 Essex Street
Variance No:		Well Address 2:	
Plug Rpt Track No:	199489	Well City:	San Antonio
Well Rpt Track No:	545459	Well Zip:	78210
Date Submitted:	2020-06-09	Owner Well No:	SB-4
No Wells Plugged:	1	Owner Name:	Harris Bay
Plugging Name:	Heriberto Martinez	Owner Address 1:	341 Lincoln Street

Wells and Additional Sources Detail Report

Plugging Mtd Descr: Plugging Date: 2020-05-29 Orig License No: 59554 Orig Driller Name: Heriberto Martinez Original Well Use: Monitor Orig Wel Use Descr: Orig Drill Date: 2020-05-29 Apprentice Reg No: Apprentice Signed: Luis Castaneda Driller Signed: Heriberto Martinez Driller Address 1: 4412 Bluemel Road Driller Address 2: Driller City: San Antonio Driller State: TX Driller Zip: 78240 Driller Oth Cntry: Driller Country: Elevation: Company Name: Vortex Drilling Partners, LP Original Company Name: Vortex Drilling Partners, LP Plugging Method: Pour in 3/8 bentonite chips when standing water in well is less than 100 feet depth, cement top 2 feet Comments: Well Location Description:	Owner Address 2: Owner City: Roseville Owner State: CA Owner Zip: 95678 Owner Oth Cntry: Owner Country: County: Bexar Latitude: 29.404706 Lat Degree: 29 Lat Minute: 24 Lat Second: 16.94 Longitude: -98.477578 Long Degree: 98 Long Minute: 28 Long Second: 39.28 Hor Datum Type: Grid No: 68-37-7 Loc Verfd by Drllr: Yes
---	--

Map Key	Direction	Distance (mi)	Distance (ft)	Elevation (ft)	DB
487	NE	0.72	3,804.68	699.05	PLUGGED WELLS

License No: 59554 Variance No: Plug Rpt Track No: 205344 Well Rpt Track No: 479387 Date Submitted: 2020-12-21 No Wells Plugged: 1 Plugger Name: Heriberto Martinez Plugging Mtd Descr: Plugging Date: 2020-12-14 Orig License No: 60112 Orig Driller Name: DAVID R LOZANO Original Well Use: Monitor Orig Wel Use Descr: Orig Drill Date: 2018-05-15 Apprentice Reg No: Apprentice Signed: Brandon Myers Driller Signed: Heriberto Martinez Driller Address 1: 4412 Bluemel Road Driller Address 2:	Well Address 1: 1602 East Houston Street Well Address 2: Well City: San Antonio Well Zip: 78202 Owner Well No: B1/MW1 Owner Name: Rex, LLC Owner Address 1: 118 Broadway, Suite 234 Owner Address 2: Owner City: San Antonio Owner State: TX Owner Zip: 78205 Owner Oth Cntry: Owner Country: County: Bexar Latitude: 29.424829 Lat Degree: 29 Lat Minute: 25 Lat Second: 29.38 Longitude: -98.472864
---	---

Wells and Additional Sources Detail Report

Driller City:	San Antonio	Long Degree:	98
Driller State:	TX	Long Minute:	28
Driller Zip:	78240	Long Second:	22.31
Driller Oth Cntry:		Hor Datum Type:	
Driller Country:		Grid No:	68-37-4
Elevation:		Loc Verfd by Drllr:	Yes
Company Name:	Vortex Drilling Partners, LP		
Original Company Name:	Vortex Drilling Inc.		
Plugging Method:	Tremmie pipe bentonite from bottom to 2 feet from surface, cement top 2 feet		
Comments:			
Well Location Description:			

Map Key	Direction	Distance (mi)	Distance (ft)	Elevation (ft)	DB
490	NNW	0.72	3,811.57	650.53	PLUGGED WELLS

License No:	3256	Well Address 1:	201 Broadway
Variance No:		Well Address 2:	
Plug Rpt Track No:	44585	Well City:	San Antonio
Well Rpt Track No:	130093	Well Zip:	78205
Date Submitted:	2007-12-21	Owner Well No:	B - 3
No Wells Plugged:		Owner Name:	Hixon Properties, Inc.
Plugging Name:	Gary T. May	Owner Address 1:	315 East Commerce Street, #300
Plugging Mtd Descr:		Owner Address 2:	
Plugging Date:	2007-12-19	Owner City:	San Antonio
Orig License No:	55002	Owner State:	TX
Orig Driller Name:	Gary B. Leifeste	Owner Zip:	78205
Original Well Use:	Monitor	Owner Oth Cntry:	
Orig Wel Use Descr:		Owner Country:	
Orig Drill Date:	2007-12-14	County:	Bexar
Apprentice Reg No:		Latitude:	29.4275
Apprentice Signed:		Lat Degree:	29
Driller Signed:	Gary T. May	Lat Minute:	25
Driller Address 1:	4412 Bluemel Road	Lat Second:	39
Driller Address 2:		Longitude:	-98.4875
Driller City:	San Antonio	Long Degree:	98
Driller State:	TX	Long Minute:	29
Driller Zip:	78240	Long Second:	15
Driller Oth Cntry:		Hor Datum Type:	
Driller Country:		Grid No:	68-37-4
Elevation:		Loc Verfd by Drllr:	No
Company Name:	Vortex Drilling Inc.		
Original Company Name:			
Plugging Method:	Pour in 3/8 bentonite chips when standing water in well is less than 100 feet depth, cement top 2 feet		
Comments:	No Data		
Well Location Description:			

Map Key	Direction	Distance (mi)	Distance (ft)	Elevation (ft)	DB
---------	-----------	---------------	---------------	----------------	----

Wells and Additional Sources Detail Report

490 NNW 0.72 3,811.57 650.53 PLUGGED WELLS

License No:	3256	Well Address 1:	201 Broadway
Variance No:		Well Address 2:	
Plug Rpt Track No:	44584	Well City:	San Antonio
Well Rpt Track No:	130091	Well Zip:	78205
Date Submitted:	2007-12-21	Owner Well No:	B - 2
No Wells Plugged:		Owner Name:	Hixon Properties, Inc.
Plugger Name:	Gary T. May	Owner Address 1:	315 East Commerce Street, #300
Plugging Mtd Descr:		Owner Address 2:	
Plugging Date:	2007-12-19	Owner City:	San Antonio
Orig License No:	55002	Owner State:	TX
Orig Driller Name:	Gary B. Leifeste	Owner Zip:	78205
Original Well Use:	Monitor	Owner Oth Cntry:	
Orig Wel Use Descr:		Owner Country:	
Orig Drill Date:	2007-12-14	County:	Bexar
Apprentice Reg No:		Latitude:	29.4275
Apprentice Signed:		Lat Degree:	29
Driller Signed:	Gary T. May	Lat Minute:	25
Driller Address 1:	4412 Bluemel Road	Lat Second:	39
Driller Address 2:		Longitude:	-98.4875
Driller City:	San Antonio	Long Degree:	98
Driller State:	TX	Long Minute:	29
Driller Zip:	78240	Long Second:	15
Driller Oth Cntry:		Hor Datum Type:	
Driller Country:		Grid No:	68-37-4
Elevation:		Loc Verfd by Drllr:	No
Company Name:	Vortex Drilling Inc.		
Original Company Name:			
Plugging Method:	Pour in 3/8 bentonite chips when standing water in well is less than 100 feet depth, cement top 2 feet		
Comments:	No Data		
Well Location Description:			

Map Key	Direction	Distance (mi)	Distance (ft)	Elevation (ft)	DB
490	NNW	0.72	3,811.57	650.53	PLUGGED WELLS

License No:	3256	Well Address 1:	201 Broadway
Variance No:		Well Address 2:	
Plug Rpt Track No:	44583	Well City:	San Antonio
Well Rpt Track No:	130088	Well Zip:	78205
Date Submitted:	2007-12-21	Owner Well No:	B - 1
No Wells Plugged:		Owner Name:	Hixon Properties, Inc.
Plugger Name:	Gary T. May	Owner Address 1:	315 East Commerce Street, #300
Plugging Mtd Descr:		Owner Address 2:	
Plugging Date:	2007-12-19	Owner City:	San Antonio

Wells and Additional Sources Detail Report

Orig License No:	55002	Owner State:	TX
Orig Driller Name:	Gary B. Leifeste	Owner Zip:	78205
Original Well Use:	Monitor	Owner Oth Cntry:	
Orig Wel Use Descr:		Owner Country:	
Orig Drill Date:	2007-12-14	County:	Bexar
Apprentice Reg No:		Latitude:	29.4275
Apprentice Signed:		Lat Degree:	29
Driller Signed:	Gary T. May	Lat Minute:	25
Driller Address 1:	4412 Bluemel Road	Lat Second:	39
Driller Address 2:		Longitude:	-98.4875
Driller City:	San Antonio	Long Degree:	98
Driller State:	TX	Long Minute:	29
Driller Zip:	78240	Long Second:	15
Driller Oth Cntry:		Hor Datum Type:	
Driller Country:		Grid No:	68-37-4
Elevation:		Loc Verfd by Drllr:	No
Company Name:	Vortex Drilling Inc.		
Original Company Name:			
Plugging Method:	Pour in 3/8 bentonite chips when standing water in well is less than 100 feet depth, cement top 2 feet		
Comments:	No Data		
Well Location Description:			

Map Key	Direction	Distance (mi)	Distance (ft)	Elevation (ft)	DB
491	SSE	0.72	3,815.89	635.00	PLUGGED WELLS

License No:	59554	Well Address 1:	55 Essex Street
Variance No:		Well Address 2:	
Plug Rpt Track No:	199486	Well City:	San Antonio
Well Rpt Track No:	545456	Well Zip:	78210
Date Submitted:	2020-06-09	Owner Well No:	SB-2
No Wells Plugged:	1	Owner Name:	Harris Bay
Plugging Name:	Heriberto Martinez	Owner Address 1:	341 Lincoln Street
Plugging Mtd Descr:		Owner Address 2:	
Plugging Date:	2020-05-29	Owner City:	Roseville
Orig License No:	59554	Owner State:	CA
Orig Driller Name:	Heriberto Martinez	Owner Zip:	95678
Original Well Use:	Monitor	Owner Oth Cntry:	
Orig Wel Use Descr:		Owner Country:	
Orig Drill Date:	2020-05-29	County:	Bexar
Apprentice Reg No:		Latitude:	29.404984
Apprentice Signed:	Luis Castaneda	Lat Degree:	29
Driller Signed:	Heriberto Martinez	Lat Minute:	24
Driller Address 1:	4412 Bluemel Road	Lat Second:	17.94
Driller Address 2:		Longitude:	-98.476502
Driller City:	San Antonio	Long Degree:	98
Driller State:	TX	Long Minute:	28

Wells and Additional Sources Detail Report

Driller Zip:	78240	Long Second:	35.41
Driller Oth Cntry:		Hor Datum Type:	
Driller Country:		Grid No:	68-37-7
Elevation:		Loc Verfd by Drllr:	Yes
Company Name:	Vortex Drilling Partners, LP		
Original Company Name:	Vortex Drilling Partners, LP		
Plugging Method:	Pour in 3/8 bentonite chips when standing water in well is less than 100 feet depth, cement top 2 feet		
Comments:			
Well Location Description:			

Map Key	Direction	Distance (mi)	Distance (ft)	Elevation (ft)	DB
491	SSE	0.72	3,815.89	635.00	PLUGGED WELLS

License No:	59554	Well Address 1:	55 Essex Street
Variance No:		Well Address 2:	
Plug Rpt Track No:	199487	Well City:	San Antonio
Well Rpt Track No:	545458	Well Zip:	78210
Date Submitted:	2020-06-09	Owner Well No:	SB-3
No Wells Plugged:	1	Owner Name:	Harris Bay
Plugging Name:	Heriberto Martinez	Owner Address 1:	341 Lincoln Street
Plugging Mtd Descr:		Owner Address 2:	
Plugging Date:	2020-05-29	Owner City:	Roseville
Orig License No:	59554	Owner State:	CA
Orig Driller Name:	Heriberto Martinez	Owner Zip:	95678
Original Well Use:	Monitor	Owner Oth Cntry:	
Orig Wel Use Descr:		Owner Country:	
Orig Drill Date:	2020-05-29	County:	Bexar
Apprentice Reg No:		Latitude:	29.404984
Apprentice Signed:	Luis Castaneda	Lat Degree:	29
Driller Signed:	Heriberto Martinez	Lat Minute:	24
Driller Address 1:	4412 Bluemel Road	Lat Second:	17.94
Driller Address 2:		Longitude:	-98.476502
Driller City:	San Antonio	Long Degree:	98
Driller State:	TX	Long Minute:	28
Driller Zip:	78240	Long Second:	35.41
Driller Oth Cntry:		Hor Datum Type:	
Driller Country:		Grid No:	68-37-7
Elevation:		Loc Verfd by Drllr:	Yes
Company Name:	Vortex Drilling Partners, LP		
Original Company Name:	Vortex Drilling Partners, LP		
Plugging Method:	Pour in 3/8 bentonite chips when standing water in well is less than 100 feet depth, cement top 2 feet		
Comments:			
Well Location Description:			

Map Key	Direction	Distance (mi)	Distance (ft)	Elevation (ft)	DB
493	NNE	0.73	3,848.92	683.94	PLUGGED WELLS

Wells and Additional Sources Detail Report

License No: 55002	Well Address 1: 503 Nolan
Variance No:	Well Address 2:
Plug Rpt Track No: 121743	Well City: San Antonio
Well Rpt Track No: 153432	Well Zip: 78202
Date Submitted: 2008-09-16	Owner Well No: SB-8 TW
No Wells Plugged:	Owner Name: City of San Antonio
Plugging Name: Gary B. Leifeste	Owner Address 1: P.O. Box 839966
Plugging Mtd Descr:	Owner Address 2:
Plugging Date: 2008-09-10	Owner City: San Antonio
Orig License No: 55002	Owner State: TX
Orig Driller Name: Gary B Leifeste	Owner Zip: 78283
Original Well Use: Environmental Soil Boring	Owner Oth Cntry:
Orig Wel Use Descr:	Owner Country:
Orig Drill Date: 2008-09-10	County: Bexar
Apprentice Reg No:	Latitude: 29.4275
Apprentice Signed:	Lat Degree: 29
Driller Signed: Gary B. Leifeste	Lat Minute: 25
Driller Address 1: 4412 Bluemel	Lat Second: 39
Driller Address 2:	Longitude: -98.476389
Driller City: San Antonio	Long Degree: 98
Driller State: TX	Long Minute: 28
Driller Zip: 78240	Long Second: 35
Driller Oth Cntry:	Hor Datum Type:
Driller Country:	Grid No: 68-37-4
Elevation:	Loc Verfd by Drllr: No
Company Name: Vortex Drilling Inc.	
Original Company Name: Vortex Drilling Inc.	
Plugging Method: Unknown	
Comments: Amended Ref# 6349 9/26/08	
Well Location Description:	

Map Key	Direction	Distance (mi)	Distance (ft)	Elevation (ft)	DB
496	SSE	0.73	3,862.94	634.01	PLUGGED WELLS

License No: 59554	Well Address 1: 55 Essex Street
Variance No:	Well Address 2:
Plug Rpt Track No: 199491	Well City: San Antonio
Well Rpt Track No: 545462	Well Zip: 78210
Date Submitted: 2020-06-09	Owner Well No: SB-5
No Wells Plugged: 1	Owner Name: Harris Bay
Plugging Name: Heriberto Martinez	Owner Address 1: 341 Lincoln Street
Plugging Mtd Descr:	Owner Address 2:
Plugging Date: 2020-05-29	Owner City: Roseville
Orig License No: 59554	Owner State: CA
Orig Driller Name: Heriberto Martinez	Owner Zip: 95678

Wells and Additional Sources Detail Report

Original Well Use:	Monitor	Owner Oth Cntry:	
Orig Wel Use Descr:		Owner Country:	
Orig Drill Date:	2020-05-29	County:	Bexar
Apprentice Reg No:		Latitude:	29.404603
Apprentice Signed:	Luis Castaneda	Lat Degree:	29
Driller Signed:	Heriberto Martinez	Lat Minute:	24
Driller Address 1:	4412 Bluemel Road	Lat Second:	16.57
Driller Address 2:		Longitude:	-98.477267
Driller City:	San Antonio	Long Degree:	98
Driller State:	TX	Long Minute:	28
Driller Zip:	78240	Long Second:	38.16
Driller Oth Cntry:		Hor Datum Type:	
Driller Country:		Grid No:	68-37-7
Elevation:		Loc Verfd by Drllr:	Yes
Company Name:	Vortex Drilling Partners, LP		
Original Company Name:	Vortex Drilling Partners, LP		
Plugging Method:	Pour in 3/8 bentonite chips when standing water in well is less than 100 feet depth, cement top 2 feet		
Comments:			
Well Location Description:			

Map Key	Direction	Distance (mi)	Distance (ft)	Elevation (ft)	DB
505	SSE	0.74	3,921.98	634.97	PLUGGED WELLS

License No:	59554	Well Address 1:	55 Essex Street
Variance No:		Well Address 2:	
Plug Rpt Track No:	199502	Well City:	San Antonio
Well Rpt Track No:	545486	Well Zip:	78210
Date Submitted:	2020-06-10	Owner Well No:	SB-6
No Wells Plugged:	1	Owner Name:	Harris Bay
Plugging Name:	Heriberto Martinez	Owner Address 1:	341 Lincoln Street
Plugging Mtd Descr:		Owner Address 2:	
Plugging Date:	2020-05-29	Owner City:	Roseville
Orig License No:	59554	Owner State:	CA
Orig Driller Name:	Heriberto Martinez	Owner Zip:	95678
Original Well Use:	Monitor	Owner Oth Cntry:	
Orig Wel Use Descr:		Owner Country:	
Orig Drill Date:	2020-05-29	County:	Bexar
Apprentice Reg No:		Latitude:	29.404542
Apprentice Signed:	Luis Castaneda	Lat Degree:	29
Driller Signed:	Heriberto Martinez	Lat Minute:	24
Driller Address 1:	4412 Bluemel Road	Lat Second:	16.35
Driller Address 2:		Longitude:	-98.476894
Driller City:	San Antonio	Long Degree:	98
Driller State:	TX	Long Minute:	28
Driller Zip:	78240	Long Second:	36.82
Driller Oth Cntry:		Hor Datum Type:	

Wells and Additional Sources Detail Report

Driller Country:	Grid No:	68-37-7
Elevation:	Loc Verfd by Drllr:	Yes
Company Name:	Vortex Drilling Partners, LP	
Original Company Name:	Vortex Drilling Partners, LP	
Plugging Method:	Pour in 3/8 bentonite chips when standing water in well is less than 100 feet depth, cement top 2 feet	
Comments:		
Well Location Description:		

Map Key	Direction	Distance (mi)	Distance (ft)	Elevation (ft)	DB
507	W	0.75	3,938.82	646.00	PLUGGED WELLS

License No:	2901	Well Address 1:	622 S. Main Avenue
Variance No:		Well Address 2:	
Plug Rpt Track No:	98129	Well City:	San Antonio
Well Rpt Track No:		Well Zip:	78215
Date Submitted:	2014-11-20	Owner Well No:	
No Wells Plugged:		Owner Name:	City of San Antonio
Plugging Name:	Billy Todd Moore	Owner Address 1:	PO Box 839966
Plugging Mtd Descr:		Owner Address 2:	
Plugging Date:	2014-11-06	Owner City:	San Antonio
Orig License No:		Owner State:	TX
Orig Driller Name:	n/a	Owner Zip:	78283
Original Well Use:	Withdrawal of Water	Owner Oth Cntry:	
Orig Wel Use Descr:		Owner Country:	
Orig Drill Date:		County:	Bexar
Apprentice Reg No:		Latitude:	29.418611
Apprentice Signed:		Lat Degree:	29
Driller Signed:	Billy Todd Moore	Lat Minute:	25
Driller Address 1:	PO Box 733	Lat Second:	7
Driller Address 2:		Longitude:	-98.495834
Driller City:	Boerne	Long Degree:	98
Driller State:	TX	Long Minute:	29
Driller Zip:	78006	Long Second:	45
Driller Oth Cntry:		Hor Datum Type:	
Driller Country:		Grid No:	68-37-4
Elevation:		Loc Verfd by Drllr:	No
Company Name:	TR Drilling & Service LLC		
Original Company Name:			
Plugging Method:	Tremmie pipe cement from bottom to top		
Comments:	3/8 ths gravel from 830' - 779'. Perforations at 750, 700, 650, 600, 550, 500, 450, 400, 350, 300, 250, 200, 150, 100 & 50 feet.		
Well Location Description:			

Map Key	Direction	Distance (mi)	Distance (ft)	Elevation (ft)	DB
509	WNW	0.75	3,949.09	646.00	PLUGGED WELLS

Wells and Additional Sources Detail Report

License No:	4868	Well Address 1:	455 South Main Avenue
Variance No:		Well Address 2:	
Plug Rpt Track No:	167864	Well City:	San Antonio
Well Rpt Track No:	441101	Well Zip:	78204
Date Submitted:	2017-04-28	Owner Well No:	MW-1
No Wells Plugged:	1	Owner Name:	BRT River Walk, LLC 5005
Plugging Name:	James E Neal	Owner Address 1:	LBJ Freeway, Suite 1200
Plugging Mtd Descr:		Owner Address 2:	
Plugging Date:	2017-04-27	Owner City:	Dallas
Orig License No:	54776	Owner State:	TX
Orig Driller Name:	Robert Joiner	Owner Zip:	75244
Original Well Use:	Monitor	Owner Oth Cntry:	
Orig Wel Use Descr:		Owner Country:	
Orig Drill Date:	2017-01-11	County:	Bexar
Apprentice Reg No:		Latitude:	29.420617
Apprentice Signed:	David Lozano	Lat Degree:	29
Driller Signed:	James E Neal	Lat Minute:	25
Driller Address 1:	4412 Bluemel Road	Lat Second:	14.22
Driller Address 2:		Longitude:	-98.495297
Driller City:	San Antonio	Long Degree:	98
Driller State:	TX	Long Minute:	29
Driller Zip:	78240	Long Second:	43.07
Driller Oth Cntry:		Hor Datum Type:	
Driller Country:		Grid No:	68-37-4
Elevation:		Loc Verfd by Drllr:	Yes
Company Name:	Vortex Drilling Inc.		
Original Company Name:	Vortex Drilling Inc.		
Plugging Method:	Pour in 3/8 bentonite chips when standing water in well is less than 100 feet depth, cement top 2 feet		
Comments:			
Well Location Description:			

Map Key	Direction	Distance (mi)	Distance (ft)	Elevation (ft)	DB
514	SSW	0.75	3,980.01	629.61	PLUGGED WELLS

License No:	4868	Well Address 1:	400 Eagleland Drive
Variance No:		Well Address 2:	
Plug Rpt Track No:	64736	Well City:	San Antonio
Well Rpt Track No:		Well Zip:	78210
Date Submitted:	2010-07-12	Owner Well No:	MW-3
No Wells Plugged:		Owner Name:	S.A.I.S.D./Brackenridge H.S.
Plugging Name:	James E. Neal	Owner Address 1:	141 Lavaca
Plugging Mtd Descr:		Owner Address 2:	
Plugging Date:	2010-06-08	Owner City:	San Antonio
Orig License No:		Owner State:	TX
Orig Driller Name:		Owner Zip:	78210
Original Well Use:	Monitor	Owner Oth Cntry:	

Wells and Additional Sources Detail Report

Orig Wel Use Descr:	Owner Country:
Orig Drill Date:	County: Bexar
Apprentice Reg No:	Latitude: 29.404723
Apprentice Signed:	Lat Degree: 29
Driller Signed: James E. Neal	Lat Minute: 24
Driller Address 1: 4412 Bluemel Road	Lat Second: 17
Driller Address 2:	Longitude: -98.486111
Driller City: San Antonio	Long Degree: 98
Driller State: TX	Long Minute: 29
Driller Zip: 78240	Long Second: 10
Driller Oth Cntry:	Hor Datum Type:
Driller Country:	Grid No: 68-37-7
Elevation:	Loc Verfd by Drllr: No
Company Name: Vortex Drilling, Inc.	
Original Company Name:	
Plugging Method: Pour in 3/8 bentonite chips when standing water in well is less than 100 feet depth, cement top 2 feet	
Comments: No Data Replaces Tr.# 64553 7/12/10 Ref.# 8231	
Well Location Description:	

Map Key	Direction	Distance (mi)	Distance (ft)	Elevation (ft)	DB
514	SSW	0.75	3,980.01	629.61	PLUGGED WELLS

License No: 4868	Well Address 1: 400 Eagleland Drive
Variance No:	Well Address 2:
Plug Rpt Track No: 64737	Well City: San Antonio
Well Rpt Track No:	Well Zip: 78210
Date Submitted: 2010-07-12	Owner Well No: MW-4
No Wells Plugged:	Owner Name: S.A.I.S.D./Brackenridge H.S.
Plugging Name: James E. Neal	Owner Address 1: 141 Lavaca
Plugging Mtd Descr:	Owner Address 2:
Plugging Date: 2010-06-08	Owner City: San Antonio
Orig License No:	Owner State: TX
Orig Driller Name:	Owner Zip: 78210
Original Well Use: Monitor	Owner Oth Cntry:
Orig Wel Use Descr:	Owner Country:
Orig Drill Date:	County: Bexar
Apprentice Reg No:	Latitude: 29.404723
Apprentice Signed:	Lat Degree: 29
Driller Signed: James E. Neal	Lat Minute: 24
Driller Address 1: 4412 Bluemel Road	Lat Second: 17
Driller Address 2:	Longitude: -98.486111
Driller City: San Antonio	Long Degree: 98
Driller State: TX	Long Minute: 29
Driller Zip: 78240	Long Second: 10
Driller Oth Cntry:	Hor Datum Type:
Driller Country:	Grid No: 68-37-7

Wells and Additional Sources Detail Report

Elevation:	Loc Verfd by Drllr:	No
Company Name:	Vortex Drilling, Inc.	
Original Company Name:		
Plugging Method:	Pour in 3/8 bentonite chips when standing water in well is less than 100 feet depth, cement top 2 feet	
Comments:	No Data Replaces Tr. # 64554 7/12/10 Ref.# 8232	
Well Location Description:		

Map Key	Direction	Distance (mi)	Distance (ft)	Elevation (ft)	DB
514	SSW	0.75	3,980.01	629.61	PLUGGED WELLS

License No:	4868	Well Address 1:	400 Eagleland Drive
Variance No:		Well Address 2:	
Plug Rpt Track No:	64735	Well City:	San Antonio
Well Rpt Track No:	144758	Well Zip:	78210
Date Submitted:	2010-07-12	Owner Well No:	MW-1
No Wells Plugged:		Owner Name:	S.A.I.S.D./Brackenridge H.S.
Plugging Name:	James E. Neal	Owner Address 1:	141 Lavaca
Plugging Mtd Descr:		Owner Address 2:	
Plugging Date:	2010-06-08	Owner City:	San Antonio
Orig License No:	55002	Owner State:	TX
Orig Driller Name:	Gary B. Leifeste	Owner Zip:	78210
Original Well Use:	Monitor	Owner Oth Cntry:	
Orig Wel Use Descr:		Owner Country:	
Orig Drill Date:	2008-06-10	County:	Bexar
Apprentice Reg No:		Latitude:	29.404723
Apprentice Signed:		Lat Degree:	29
Driller Signed:	James E. Neal	Lat Minute:	24
Driller Address 1:	4412 Bluemel Road	Lat Second:	17
Driller Address 2:		Longitude:	-98.486111
Driller City:	San Antonio	Long Degree:	98
Driller State:	TX	Long Minute:	29
Driller Zip:	78240	Long Second:	10
Driller Oth Cntry:		Hor Datum Type:	
Driller Country:		Grid No:	68-37-7
Elevation:		Loc Verfd by Drllr:	No
Company Name:	Vortex Drilling, Inc.		
Original Company Name:			
Plugging Method:	Pour in 3/8 bentonite chips when standing water in well is less than 100 feet depth, cement top 2 feet		
Comments:	No Data Replaces Tr.# 64552 7/12/10 Ref.# 8230		
Well Location Description:			

Map Key	Direction	Distance (mi)	Distance (ft)	Elevation (ft)	DB
515	NW	0.75	3,983.81	649.00	PLUGGED WELLS

License No:	4786	Well Address 1:	Site ID: Zone 4/Area 1PRB
Variance No:		Well Address 2:	

Wells and Additional Sources Detail Report

Plug Rpt Track No:	21066	Well City:	San Antonio
Well Rpt Track No:		Well Zip:	
Date Submitted:	2004-12-02	Owner Well No:	SS052PZ544
No Wells Plugged:		Owner Name:	Former East Kelly AFB
Plugging Name:	Keith Barge	Owner Address 1:	Site ID: Zone 4/Area 1PRB
Plugging Mtd Descr:		Owner Address 2:	
Plugging Date:	2004-09-09	Owner City:	San Antonio
Orig License No:		Owner State:	TX
Orig Driller Name:		Owner Zip:	78241
Original Well Use:	Monitor	Owner Oth Cntry:	
Orig Wel Use Descr:		Owner Country:	
Orig Drill Date:		County:	Bexar
Apprentice Reg No:		Latitude:	29.423889
Apprentice Signed:		Lat Degree:	29
Driller Signed:	Keith Barge	Lat Minute:	25
Driller Address 1:	3532 Maggie Boulevard	Lat Second:	26
Driller Address 2:		Longitude:	-98.493334
Driller City:	Orlando	Long Degree:	98
Driller State:	FL	Long Minute:	29
Driller Zip:	32811	Long Second:	36
Driller Oth Cntry:		Hor Datum Type:	
Driller Country:		Grid No:	68-37-4
Elevation:		Loc Verfd by Drllr:	No
Company Name:	dba Universal Drilling Services		
Original Company Name:			
Plugging Method:	Tremmie pipe bentonite from bottom to 2 feet from surface, cement top 2 feet		
Comments:	Amended 12-1-04 Ref#755		
Well Location Description:			

Map Key	Direction	Distance (mi)	Distance (ft)	Elevation (ft)	DB
515	NW	0.75	3,983.81	649.00	PLUGGED WELLS

License No:	4786	Well Address 1:	Site ID: Zone 4/Area 1PRB
Variance No:		Well Address 2:	
Plug Rpt Track No:	21068	Well City:	San Antonio
Well Rpt Track No:		Well Zip:	
Date Submitted:	2004-12-02	Owner Well No:	SS052PZ634
No Wells Plugged:		Owner Name:	Former East Kelly AFB
Plugging Name:	Keith Barge	Owner Address 1:	Site ID: Zone 4/Area 1PRB
Plugging Mtd Descr:		Owner Address 2:	
Plugging Date:	2004-09-09	Owner City:	San Antonio
Orig License No:		Owner State:	TX
Orig Driller Name:		Owner Zip:	78241
Original Well Use:	Monitor	Owner Oth Cntry:	
Orig Wel Use Descr:		Owner Country:	
Orig Drill Date:		County:	Bexar

Wells and Additional Sources Detail Report

Apprentice Reg No:	Latitude: 29.423889
Apprentice Signed:	Lat Degree: 29
Driller Signed: Keith Barge	Lat Minute: 25
Driller Address 1: 3532 Maggie Boulevard	Lat Second: 26
Driller Address 2:	Longitude: -98.493334
Driller City: Orlando	Long Degree: 98
Driller State: FL	Long Minute: 29
Driller Zip: 32811	Long Second: 36
Driller Oth Cntry:	Hor Datum Type:
Driller Country:	Grid No: 68-37-4
Elevation:	Loc Verfd by Drllr: No
Company Name: dba Universal Drilling Services	
Original Company Name:	
Plugging Method: Tremmie pipe bentonite from bottom to 2 feet from surface, cement top 2 feet	
Comments: No Data	
Well Location Description:	

Map Key	Direction	Distance (mi)	Distance (ft)	Elevation (ft)	DB
515	NW	0.75	3,983.81	649.00	PLUGGED WELLS

License No: 4786	Well Address 1: Site ID: Zone 4/Area 1PRB
Variance No:	Well Address 2:
Plug Rpt Track No: 21067	Well City: San Antonio
Well Rpt Track No:	Well Zip:
Date Submitted: 2004-12-02	Owner Well No: SS052PZ633
No Wells Plugged:	Owner Name: Former East Kelly AFB
Plugging Name: Keith Barge	Owner Address 1: Site ID: Zone 4/Area 1PRB
Plugging Mtd Descr:	Owner Address 2:
Plugging Date: 2004-09-09	Owner City: San Antonio
Orig License No:	Owner State: TX
Orig Driller Name:	Owner Zip: 78241
Original Well Use: Monitor	Owner Oth Cntry:
Orig Wel Use Descr:	Owner Country:
Orig Drill Date:	County: Bexar
Apprentice Reg No:	Latitude: 29.423889
Apprentice Signed:	Lat Degree: 29
Driller Signed: Keith Barge	Lat Minute: 25
Driller Address 1: 3532 Maggie Boulevard	Lat Second: 26
Driller Address 2:	Longitude: -98.493334
Driller City: Orlando	Long Degree: 98
Driller State: FL	Long Minute: 29
Driller Zip: 32811	Long Second: 36
Driller Oth Cntry:	Hor Datum Type:
Driller Country:	Grid No: 68-37-4
Elevation:	Loc Verfd by Drllr: No
Company Name: dba Universal Drilling Services	

Wells and Additional Sources Detail Report

Original Company Name:

Plugging Method: Tremmie pipe bentonite from bottom to 2 feet from surface, cement top 2 feet

Comments: No Data

Well Location Description:

Map Key	Direction	Distance (mi)	Distance (ft)	Elevation (ft)	DB
516	NW	0.76	3,998.34	631.46	PLUGGED WELLS

License No:	54247	Well Address 1:	135 East Commerce
Variance No:		Well Address 2:	
Plug Rpt Track No:	141657	Well City:	San Antonio
Well Rpt Track No:	321228	Well Zip:	78205
Date Submitted:	2013-06-11	Owner Well No:	B1
No Wells Plugged:		Owner Name:	Christopher C. Hill/Crockett Development
Plugging Name:	Stanley J. Grover Jr.	Owner Address 1:	5111 Broadway
Plugging Mtd Descr:		Owner Address 2:	
Plugging Date:	2013-06-04	Owner City:	San Antonio
Orig License No:	54247	Owner State:	TX
Orig Driller Name:	Stanley Joseph Grover Jr	Owner Zip:	78209
Original Well Use:	Environmental Soil Boring	Owner Oth Cntry:	
Orig Wel Use Descr:		Owner Country:	
Orig Drill Date:	2013-06-04	County:	Bexar
Apprentice Reg No:	58691	Latitude:	29.425
Apprentice Signed:	Walter A. Georg	Lat Degree:	29
Driller Signed:	Stanley J. Grover Jr.	Lat Minute:	25
Driller Address 1:	P.O. Box 309	Lat Second:	30
Driller Address 2:		Longitude:	-98.492222
Driller City:	Portland	Long Degree:	98
Driller State:	TX	Long Minute:	29
Driller Zip:	78374	Long Second:	32
Driller Oth Cntry:		Hor Datum Type:	
Driller Country:		Grid No:	68-37-4
Elevation:	695	Loc Verfd by Drllr:	No
Company Name:	Gainco, Inc.		
Original Company Name:	Gainco, Inc.		
Plugging Method:	Unknown		
Comments:			
Well Location Description:			

Map Key	Direction	Distance (mi)	Distance (ft)	Elevation (ft)	DB
516	NW	0.76	3,998.34	631.46	PLUGGED WELLS

License No:	54247	Well Address 1:	135 East Commerce
Variance No:		Well Address 2:	
Plug Rpt Track No:	141658	Well City:	San Antonio

Wells and Additional Sources Detail Report

Well Rpt Track No:	321230	Well Zip:	78205
Date Submitted:	2013-06-11	Owner Well No:	B2
No Wells Plugged:		Owner Name:	Christopher C. Hill/Crockett Development
Plugging Name:	Stanley J. Grover Jr.	Owner Address 1:	5111 Broadway
Plugging Mtd Descr:		Owner Address 2:	
Plugging Date:	2013-06-04	Owner City:	San Antonio
Orig License No:	54247	Owner State:	TX
Orig Driller Name:	Stanley Joseph Grover Jr	Owner Zip:	78209
Original Well Use:	Environmental Soil Boring	Owner Oth Cntry:	
Orig Wel Use Descr:		Owner Country:	
Orig Drill Date:	2013-06-04	County:	Bexar
Apprentice Reg No:	58691	Latitude:	29.425
Apprentice Signed:	Walter A. Georg	Lat Degree:	29
Driller Signed:	Stanley J. Grover Jr.	Lat Minute:	25
Driller Address 1:	P.O. Box 309	Lat Second:	30
Driller Address 2:		Longitude:	-98.492222
Driller City:	Portland	Long Degree:	98
Driller State:	TX	Long Minute:	29
Driller Zip:	78374	Long Second:	32
Driller Oth Cntry:		Hor Datum Type:	
Driller Country:		Grid No:	68-37-4
Elevation:	695	Loc Verfd by Drllr:	No
Company Name:	Gainco, Inc.		
Original Company Name:	Gainco, Inc.		
Plugging Method:	Unknown		
Comments:			
Well Location Description:			

Map Key	Direction	Distance (mi)	Distance (ft)	Elevation (ft)	DB
516	NW	0.76	3,998.34	631.46	PLUGGED WELLS

License No:	54247	Well Address 1:	135 East Commerce
Variance No:		Well Address 2:	
Plug Rpt Track No:	141660	Well City:	San Antonio
Well Rpt Track No:	321235	Well Zip:	78205
Date Submitted:	2013-06-11	Owner Well No:	B3/MW1
No Wells Plugged:		Owner Name:	Christopher C. Hill/Crockett Development
Plugging Name:	Stanley J. Grover Jr.	Owner Address 1:	5111 Broadway
Plugging Mtd Descr:		Owner Address 2:	
Plugging Date:	2013-06-04	Owner City:	San Antonio
Orig License No:	54247	Owner State:	TX
Orig Driller Name:	Stanley Joseph Grover Jr	Owner Zip:	78209
Original Well Use:	Monitor	Owner Oth Cntry:	
Orig Wel Use Descr:		Owner Country:	
Orig Drill Date:	2013-06-04	County:	Bexar
Apprentice Reg No:	58691	Latitude:	29.425

Wells and Additional Sources Detail Report

Apprentice Signed:	Walter A. Georg	Lat Degree:	29
Driller Signed:	Stanley J. Grover Jr.	Lat Minute:	25
Driller Address 1:	P.O. Box 309	Lat Second:	30
Driller Address 2:		Longitude:	-98.492222
Driller City:	Portland	Long Degree:	98
Driller State:	TX	Long Minute:	29
Driller Zip:	78374	Long Second:	32
Driller Oth Cntry:		Hor Datum Type:	
Driller Country:		Grid No:	68-37-4
Elevation:	695	Loc Verfd by Drllr:	No
Company Name:	Gainco, Inc.		
Original Company Name:	Gainco, Inc.		
Plugging Method:	Unknown		
Comments:			
Well Location Description:			

Map Key	Direction	Distance (mi)	Distance (ft)	Elevation (ft)	DB
517	N	0.76	4,023.66	659.39	PLUGGED WELLS

License No:	2959	Well Address 1:	HOUSTON & BOWIE
Variance No:		Well Address 2:	
Plug Rpt Track No:	3957	Well City:	SAN ANTONIO
Well Rpt Track No:		Well Zip:	
Date Submitted:	2001-10-31	Owner Well No:	MW 1-6
No Wells Plugged:		Owner Name:	ACE PARKING MGT.
Plugging Name:	DON MAY	Owner Address 1:	118 BROADWAY
Plugging Mtd Descr:		Owner Address 2:	
Plugging Date:	2001-09-05	Owner City:	SAN ANTONIO
Orig License No:		Owner State:	TX
Orig Driller Name:		Owner Zip:	78205
Original Well Use:	Monitor	Owner Oth Cntry:	
Orig Wel Use Descr:		Owner Country:	
Orig Drill Date:		County:	Bexar
Apprentice Reg No:		Latitude:	29.429167
Apprentice Signed:		Lat Degree:	29
Driller Signed:	DON MAY	Lat Minute:	25
Driller Address 1:	4412 BLUEMEL RD.	Lat Second:	45
Driller Address 2:		Longitude:	-98.483334
Driller City:	SAN ANTONIO	Long Degree:	98
Driller State:	TX	Long Minute:	29
Driller Zip:	78240	Long Second:	0
Driller Oth Cntry:		Hor Datum Type:	
Driller Country:		Grid No:	68-37-4
Elevation:		Loc Verfd by Drllr:	No
Company Name:	VORTEX DRILLING		
Original Company Name:			

Wells and Additional Sources Detail Report

Plugging Method: Pour in 3/8 bentonite chips when standing water in well is less than 100 feet depth, cement top 2 feet
 Comments: ENTERED BY DG
 Well Location Description:

Map Key	Direction	Distance (mi)	Distance (ft)	Elevation (ft)	DB
518	SSE	0.76	4,028.12	633.19	PLUGGED WELLS

License No:	59554	Well Address 1:	55 Essex Street
Variance No:		Well Address 2:	
Plug Rpt Track No:	199514	Well City:	San Antonio
Well Rpt Track No:	545502	Well Zip:	78210
Date Submitted:	2020-06-10	Owner Well No:	SB-7
No Wells Plugged:	1	Owner Name:	Harris Bay
Plugging Name:	Heriberto Martinez	Owner Address 1:	341 Lincoln Street
Plugging Mtd Descr:		Owner Address 2:	
Plugging Date:	2020-05-29	Owner City:	Roseville
Orig License No:	59554	Owner State:	CA
Orig Driller Name:	Heriberto Martinez	Owner Zip:	95678
Original Well Use:	Monitor	Owner Oth Cntry:	
Orig Wel Use Descr:		Owner Country:	
Orig Drill Date:	2020-05-29	County:	Bexar
Apprentice Reg No:		Latitude:	29.404292
Apprentice Signed:	Luis Castaneda	Lat Degree:	29
Driller Signed:	Heriberto Martinez	Lat Minute:	24
Driller Address 1:	4412 Bluemel Road	Lat Second:	15.45
Driller Address 2:		Longitude:	-98.476702
Driller City:	San Antonio	Long Degree:	98
Driller State:	TX	Long Minute:	28
Driller Zip:	78240	Long Second:	36.13
Driller Oth Cntry:		Hor Datum Type:	
Driller Country:		Grid No:	68-37-7
Elevation:		Loc Verfd by Drllr:	Yes
Company Name:	Vortex Drilling Partners, LP		
Original Company Name:	Vortex Drilling Partners, LP		
Plugging Method:	Pour in 3/8 bentonite chips when standing water in well is less than 100 feet depth, cement top 2 feet		
Comments:			
Well Location Description:			

Map Key	Direction	Distance (mi)	Distance (ft)	Elevation (ft)	DB
522	NW	0.77	4,049.52	642.00	PLUGGED WELLS

License No:	4633	Well Address 1:	208 E. HOUSTON ST.
Variance No:		Well Address 2:	
Plug Rpt Track No:	7412	Well City:	SAN ANTONIO
Well Rpt Track No:		Well Zip:	78205
Date Submitted:	2002-09-10	Owner Well No:	# 1

Wells and Additional Sources Detail Report

No Wells Plugged:	Owner Name:	CITY OF SAN ANTONIO	
Plugger Name:	RICHARD H. ALLBRITTON	Owner Address 1:	1001 E. MARKET ST. P.O.2449
Plugging Mtd Descr:		Owner Address 2:	
Plugging Date:	2002-08-16	Owner City:	SAN ANTONIO
Orig License No:		Owner State:	TX
Orig Driller Name:	DINGMAN DRILLING CO.	Owner Zip:	78298
Original Well Use:	Withdrawal of Water	Owner Oth Cntry:	
Orig Wel Use Descr:		Owner Country:	
Orig Drill Date:		County:	Bexar
Apprentice Reg No:		Latitude:	29.426667
Apprentice Signed:		Lat Degree:	29
Driller Signed:	RIK ALLBRITTON	Lat Minute:	25
Driller Address 1:	5931 BRITTMORE RD.	Lat Second:	36
Driller Address 2:		Longitude:	-98.490278
Driller City:	HOUSTON	Long Degree:	98
Driller State:	TX	Long Minute:	29
Driller Zip:	77041	Long Second:	25
Driller Oth Cntry:		Hor Datum Type:	
Driller Country:		Grid No:	68-37-4
Elevation:		Loc Verfd by Drllr:	No
Company Name:	RICHARD H. ALLBRITTON		
Original Company Name:			
Plugging Method:	Tremmie pipe cement from bottom to top		
Comments:	OPEN HOLE PLUGGED W/ 5/8 WASHED GRAVEL, 50 SAC PLUG PLACED 686' - 577' 90 CU. FT., 355 SAC PLUG PLACED 577' - 0', 682 CU. FT.		
Well Location Description:			

Map Key	Direction	Distance (mi)	Distance (ft)	Elevation (ft)	DB
523	NW	0.77	4,052.78	649.00	PLUGGED WELLS

License No:	4868	Well Address 1:	SW corner of HWY 90 and 36th Street
Variance No:		Well Address 2:	
Plug Rpt Track No:	70965	Well City:	San Antonio
Well Rpt Track No:		Well Zip:	78237
Date Submitted:	2011-04-08	Owner Well No:	SS050MW794
No Wells Plugged:		Owner Name:	AFCEE/Kelly AFB
Plugger Name:	James E. Neal	Owner Address 1:	3515 S. General McMullen
Plugging Mtd Descr:		Owner Address 2:	
Plugging Date:	2011-03-28	Owner City:	San Antonio
Orig License No:		Owner State:	TX
Orig Driller Name:		Owner Zip:	78226
Original Well Use:	Monitor	Owner Oth Cntry:	
Orig Wel Use Descr:		Owner Country:	
Orig Drill Date:		County:	Bexar
Apprentice Reg No:		Latitude:	29.423889
Apprentice Signed:		Lat Degree:	29
Driller Signed:	James E. Neal	Lat Minute:	25

Wells and Additional Sources Detail Report

Driller Address 1:	4412 Bluemel Road	Lat Second:	26
Driller Address 2:		Longitude:	-98.493611
Driller City:	San Antonio	Long Degree:	98
Driller State:	TX	Long Minute:	29
Driller Zip:	78240	Long Second:	37
Driller Oth Cntry:		Hor Datum Type:	
Driller Country:		Grid No:	68-37-4
Elevation:		Loc Verfd by Drllr:	No
Company Name:	Vortex Drilling, Inc.		
Original Company Name:			
Plugging Method:	Pour in 3/8 bentonite chips when standing water in well is less than 100 feet depth, cement top 2 feet		
Comments:	No Data		
Well Location Description:			

Map Key	Direction	Distance (mi)	Distance (ft)	Elevation (ft)	DB
523	NW	0.77	4,052.78	649.00	PLUGGED WELLS

License No:	4868	Well Address 1:	Site ID: S-8 Bldg. 329
Variance No:		Well Address 2:	
Plug Rpt Track No:	125532	Well City:	San Antonio
Well Rpt Track No:	198412	Well Zip:	78241
Date Submitted:	2009-11-06	Owner Well No:	S-8 TW6
No Wells Plugged:		Owner Name:	Kelly U.S.A.
Plugging Name:	James E. Neal	Owner Address 1:	Site ID: S-8 Bldg. 329
Plugging Mtd Descr:		Owner Address 2:	
Plugging Date:	2009-10-28	Owner City:	San Antonio
Orig License No:	4868	Owner State:	TX
Orig Driller Name:	James E Neal	Owner Zip:	78241
Original Well Use:	Monitor	Owner Oth Cntry:	
Orig Wel Use Descr:		Owner Country:	
Orig Drill Date:	2009-10-28	County:	Bexar
Apprentice Reg No:		Latitude:	29.423889
Apprentice Signed:		Lat Degree:	29
Driller Signed:	James E. Neal	Lat Minute:	25
Driller Address 1:	4412 Bluemel Road	Lat Second:	26
Driller Address 2:		Longitude:	-98.493611
Driller City:	San Antonio	Long Degree:	98
Driller State:	TX	Long Minute:	29
Driller Zip:	78240	Long Second:	37
Driller Oth Cntry:		Hor Datum Type:	
Driller Country:		Grid No:	68-37-4
Elevation:		Loc Verfd by Drllr:	No
Company Name:	Vortex Drilling, Inc.		
Original Company Name:	Vortex Drilling, Inc.		
Plugging Method:	Unknown		
Comments:			

Wells and Additional Sources Detail Report

Well Location Description:

Map Key	Direction	Distance (mi)	Distance (ft)	Elevation (ft)	DB
523	NW	0.77	4,052.78	649.00	PLUGGED WELLS

License No:	4868	Well Address 1:	Site ID: S-8 Bldg. 329
Variance No:		Well Address 2:	
Plug Rpt Track No:	125531	Well City:	San Antonio
Well Rpt Track No:	198400	Well Zip:	78241
Date Submitted:	2009-11-06	Owner Well No:	S-8 TW5
No Wells Plugged:		Owner Name:	Kelly U.S.A.
Plugging Name:	James E. Neal	Owner Address 1:	Site ID: S-8 Bldg. 329
Plugging Mtd Descr:		Owner Address 2:	
Plugging Date:	2009-10-29	Owner City:	San Antonio
Orig License No:	4868	Owner State:	TX
Orig Driller Name:	James E Neal	Owner Zip:	78241
Original Well Use:	Monitor	Owner Oth Cntry:	
Orig Wel Use Descr:		Owner Country:	
Orig Drill Date:	2009-10-29	County:	Bexar
Apprentice Reg No:		Latitude:	29.423889
Apprentice Signed:		Lat Degree:	29
Driller Signed:	James E. Neal	Lat Minute:	25
Driller Address 1:	4412 Bluemel Road	Lat Second:	26
Driller Address 2:		Longitude:	-98.493611
Driller City:	San Antonio	Long Degree:	98
Driller State:	TX	Long Minute:	29
Driller Zip:	78240	Long Second:	37
Driller Oth Cntry:		Hor Datum Type:	
Driller Country:		Grid No:	68-37-4
Elevation:		Loc Verfd by Drllr:	No
Company Name:	Vortex Drilling, Inc.		
Original Company Name:	Vortex Drilling, Inc.		
Plugging Method:	Unknown		
Comments:			
Well Location Description:			

Map Key	Direction	Distance (mi)	Distance (ft)	Elevation (ft)	DB
523	NW	0.77	4,052.78	649.00	PLUGGED WELLS

License No:	55002	Well Address 1:	541 Roosevelt Ave.
Variance No:		Well Address 2:	
Plug Rpt Track No:	144963	Well City:	San Antonio
Well Rpt Track No:	353354	Well Zip:	78210
Date Submitted:	2014-02-04	Owner Well No:	SB3/TW1
No Wells Plugged:		Owner Name:	James G. Lifshutz
Plugging Name:	Gary B. Leifeste	Owner Address 1:	215 W. Travis Street

Wells and Additional Sources Detail Report

Plugging Mtd Descr:	Owner Address 2:
Plugging Date: 2014-01-14	Owner City: San Antonio
Orig License No: 55002	Owner State: TX
Orig Driller Name: Gary B Leifeste	Owner Zip: 78205
Original Well Use: Monitor	Owner Oth Cntry:
Orig Wel Use Descr:	Owner Country:
Orig Drill Date: 2014-01-14	County: Bexar
Apprentice Reg No:	Latitude: 29.423889
Apprentice Signed:	Lat Degree: 29
Driller Signed: Gary B. Leifeste	Lat Minute: 25
Driller Address 1: 4412 Bluemel Road	Lat Second: 26
Driller Address 2:	Longitude: -98.493611
Driller City: San Antonio	Long Degree: 98
Driller State: TX	Long Minute: 29
Driller Zip: 78240	Long Second: 37
Driller Oth Cntry:	Hor Datum Type:
Driller Country:	Grid No: 68-37-4
Elevation:	Loc Verfd by Drllr: No
Company Name: Vortex Drilling, Inc.	
Original Company Name: Vortex Drilling, Inc.	
Plugging Method: Unknown	
Comments:	
Well Location Description:	

Map Key	Direction	Distance (mi)	Distance (ft)	Elevation (ft)	DB
523	NW	0.77	4,052.78	649.00	PLUGGED WELLS

License No: 4868	Well Address 1: Site ID: S-8 Bldg. 329
Variance No:	Well Address 2:
Plug Rpt Track No: 125530	Well City: San Antonio
Well Rpt Track No: 198377	Well Zip: 78241
Date Submitted: 2009-11-06	Owner Well No: S-8 TW4
No Wells Plugged:	Owner Name: Kelly U.S.A.
Plugging Name: James E. Neal	Owner Address 1: Site ID: S-8 Bldg. 329
Plugging Mtd Descr:	Owner Address 2:
Plugging Date: 2009-10-28	Owner City: San Antonio
Orig License No: 4868	Owner State: TX
Orig Driller Name: James E Neal	Owner Zip: 78241
Original Well Use: Monitor	Owner Oth Cntry:
Orig Wel Use Descr:	Owner Country:
Orig Drill Date: 2009-10-28	County: Bexar
Apprentice Reg No:	Latitude: 29.423889
Apprentice Signed:	Lat Degree: 29
Driller Signed: James E. Neal	Lat Minute: 25
Driller Address 1: 4412 Bluemel Road	Lat Second: 26
Driller Address 2:	Longitude: -98.493611

Wells and Additional Sources Detail Report

Driller City:	San Antonio	Long Degree:	98
Driller State:	TX	Long Minute:	29
Driller Zip:	78240	Long Second:	37
Driller Oth Cntry:		Hor Datum Type:	
Driller Country:		Grid No:	68-37-4
Elevation:		Loc Verfd by Drllr:	No
Company Name:	Vortex Drilling, Inc.		
Original Company Name:	Vortex Drilling, Inc.		
Plugging Method:	Unknown		
Comments:			
Well Location Description:			

Map Key	Direction	Distance (mi)	Distance (ft)	Elevation (ft)	DB
523	NW	0.77	4,052.78	649.00	PLUGGED WELLS

License No:	54776	Well Address 1:	East Houston St. @ Salado Creek
Variance No:		Well Address 2:	
Plug Rpt Track No:	125957	Well City:	San Antonio
Well Rpt Track No:	203709	Well Zip:	78219
Date Submitted:	2010-01-06	Owner Well No:	B-1
No Wells Plugged:		Owner Name:	City of San Antonio
Plugging Name:	Robert Joiner	Owner Address 1:	111 Soledad, Suite 675
Plugging Mtd Descr:		Owner Address 2:	
Plugging Date:	2009-12-09	Owner City:	San Antonio
Orig License No:	54776	Owner State:	TX
Orig Driller Name:	Robert Joiner	Owner Zip:	78205
Original Well Use:	Monitor	Owner Oth Cntry:	
Orig Wel Use Descr:		Owner Country:	
Orig Drill Date:	2009-12-09	County:	Bexar
Apprentice Reg No:		Latitude:	29.423889
Apprentice Signed:		Lat Degree:	29
Driller Signed:	Robert Joiner	Lat Minute:	25
Driller Address 1:	4412 Bluemel Road	Lat Second:	26
Driller Address 2:		Longitude:	-98.493611
Driller City:	San Antonio	Long Degree:	98
Driller State:	TX	Long Minute:	29
Driller Zip:	78240	Long Second:	37
Driller Oth Cntry:		Hor Datum Type:	
Driller Country:		Grid No:	68-37-4
Elevation:		Loc Verfd by Drllr:	No
Company Name:	Vortex Drilling, Inc.		
Original Company Name:	Vortex Drilling, Inc.		
Plugging Method:	Unknown		
Comments:	Replaces Tr.# 203004 1/7/10 Ref.#7821		
Well Location Description:			

Map Key	Direction	Distance (mi)	Distance (ft)	Elevation (ft)	DB
---------	-----------	---------------	---------------	----------------	----

Wells and Additional Sources Detail Report

523 NW 0.77 4,052.78 649.00 PLUGGED WELLS

License No:	4868	Well Address 1:	Site ID: S-8 Bldg. 329
Variance No:		Well Address 2:	
Plug Rpt Track No:	125521	Well City:	San Antonio
Well Rpt Track No:	198174	Well Zip:	78241
Date Submitted:	2009-11-04	Owner Well No:	S-8 TW1
No Wells Plugged:		Owner Name:	Kelly U.S.A.
Plugging Name:	James E. Neal	Owner Address 1:	Site ID: S-8 Bldg. 329
Plugging Mtd Descr:		Owner Address 2:	
Plugging Date:	2009-10-27	Owner City:	San Antonio
Orig License No:	4868	Owner State:	TX
Orig Driller Name:	James E Neal	Owner Zip:	78241
Original Well Use:	Monitor	Owner Oth Cntry:	
Orig Wel Use Descr:		Owner Country:	
Orig Drill Date:	2009-10-27	County:	Bexar
Apprentice Reg No:		Latitude:	29.423889
Apprentice Signed:		Lat Degree:	29
Driller Signed:	James E. Neal	Lat Minute:	25
Driller Address 1:	4412 Bluemel Road	Lat Second:	26
Driller Address 2:		Longitude:	-98.493611
Driller City:	San Antonio	Long Degree:	98
Driller State:	TX	Long Minute:	29
Driller Zip:	78240	Long Second:	37
Driller Oth Cntry:		Hor Datum Type:	
Driller Country:		Grid No:	68-37-4
Elevation:		Loc Verfd by Drllr:	No
Company Name:	Vortex Drilling, Inc.		
Original Company Name:	Vortex Drilling, Inc.		
Plugging Method:	Unknown		
Comments:			
Well Location Description:			

Map Key	Direction	Distance (mi)	Distance (ft)	Elevation (ft)	DB
523	NW	0.77	4,052.78	649.00	PLUGGED WELLS

License No:	4868	Well Address 1:	Site ID: S-8 Bldg. 329
Variance No:		Well Address 2:	
Plug Rpt Track No:	125529	Well City:	San Antonio
Well Rpt Track No:	198372	Well Zip:	78241
Date Submitted:	2009-11-06	Owner Well No:	S-8 TW2
No Wells Plugged:		Owner Name:	Kelly U.S.A.
Plugging Name:	James E. Neal	Owner Address 1:	Site ID: S-8 Bldg. 329
Plugging Mtd Descr:		Owner Address 2:	
Plugging Date:	2009-10-27	Owner City:	San Antonio

Wells and Additional Sources Detail Report

Orig License No:	4868	Owner State:	TX
Orig Driller Name:	James E Neal	Owner Zip:	78241
Original Well Use:	Monitor	Owner Oth Cntry:	
Orig Wel Use Descr:		Owner Country:	
Orig Drill Date:	2009-10-27	County:	Bexar
Apprentice Reg No:		Latitude:	29.423889
Apprentice Signed:		Lat Degree:	29
Driller Signed:	James E. Neal	Lat Minute:	25
Driller Address 1:	4412 Bluemel Road	Lat Second:	26
Driller Address 2:		Longitude:	-98.493611
Driller City:	San Antonio	Long Degree:	98
Driller State:	TX	Long Minute:	29
Driller Zip:	78240	Long Second:	37
Driller Oth Cntry:		Hor Datum Type:	
Driller Country:		Grid No:	68-37-4
Elevation:		Loc Verfd by Drllr:	No
Company Name:	Vortex Drilling, Inc.		
Original Company Name:	Vortex Drilling, Inc.		
Plugging Method:	Unknown		
Comments:			
Well Location Description:			

Map Key	Direction	Distance (mi)	Distance (ft)	Elevation (ft)	DB
523	NW	0.77	4,052.78	649.00	PLUGGED WELLS

License No:	55002	Well Address 1:	541 Roosevelt Ave.
Variance No:		Well Address 2:	
Plug Rpt Track No:	144962	Well City:	San Antonio
Well Rpt Track No:	353350	Well Zip:	78210
Date Submitted:	2014-02-04	Owner Well No:	SB9/TW2
No Wells Plugged:		Owner Name:	James G. Lifshutz
Plugging Name:	Gary B. Leifeste	Owner Address 1:	215 W. Travis Street
Plugging Mtd Descr:		Owner Address 2:	
Plugging Date:	2014-01-14	Owner City:	San Antonio
Orig License No:	55002	Owner State:	TX
Orig Driller Name:	Gary B Leifeste	Owner Zip:	78205
Original Well Use:	Monitor	Owner Oth Cntry:	
Orig Wel Use Descr:		Owner Country:	
Orig Drill Date:	2014-01-14	County:	Bexar
Apprentice Reg No:		Latitude:	29.423889
Apprentice Signed:		Lat Degree:	29
Driller Signed:	Gary B. Leifeste	Lat Minute:	25
Driller Address 1:	4412 Bluemel Road	Lat Second:	26
Driller Address 2:		Longitude:	-98.493611
Driller City:	San Antonio	Long Degree:	98
Driller State:	TX	Long Minute:	29

Wells and Additional Sources Detail Report

Driller Zip:	78240	Long Second:	37
Driller Oth Cntry:		Hor Datum Type:	
Driller Country:		Grid No:	68-37-4
Elevation:		Loc Verfd by Drllr:	No
Company Name:	Vortex Drilling, Inc.		
Original Company Name:	Vortex Drilling, Inc.		
Plugging Method:	Unknown		
Comments:			
Well Location Description:			

Map Key	Direction	Distance (mi)	Distance (ft)	Elevation (ft)	DB
523	NW	0.77	4,052.78	649.00	PLUGGED WELLS

License No:	54776	Well Address 1:	East Houston St. @ Salado Creek
Variance No:		Well Address 2:	
Plug Rpt Track No:	125958	Well City:	San Antonio
Well Rpt Track No:	203712	Well Zip:	78219
Date Submitted:	2010-01-06	Owner Well No:	B-4
No Wells Plugged:		Owner Name:	City of San Antonio
Plugging Name:	Robert Joiner	Owner Address 1:	111 Soledad, Suite 675
Plugging Mtd Descr:		Owner Address 2:	
Plugging Date:	2009-12-09	Owner City:	San Antonio
Orig License No:	54776	Owner State:	TX
Orig Driller Name:	Robert Joiner	Owner Zip:	78205
Original Well Use:	Monitor	Owner Oth Cntry:	
Orig Wel Use Descr:		Owner Country:	
Orig Drill Date:	2009-12-09	County:	Bexar
Apprentice Reg No:		Latitude:	29.423889
Apprentice Signed:		Lat Degree:	29
Driller Signed:	Robert Joiner	Lat Minute:	25
Driller Address 1:	4412 Bluemel Road	Lat Second:	26
Driller Address 2:		Longitude:	-98.493611
Driller City:	San Antonio	Long Degree:	98
Driller State:	TX	Long Minute:	29
Driller Zip:	78240	Long Second:	37
Driller Oth Cntry:		Hor Datum Type:	
Driller Country:		Grid No:	68-37-4
Elevation:		Loc Verfd by Drllr:	No
Company Name:	Vortex Drilling, Inc.		
Original Company Name:	Vortex Drilling, Inc.		
Plugging Method:	Unknown		
Comments:	Replaces Tr.# 203080 1/7/10 Ref.#7822		
Well Location Description:			

Map Key	Direction	Distance (mi)	Distance (ft)	Elevation (ft)	DB
523	NW	0.77	4,052.78	649.00	PLUGGED WELLS

Wells and Additional Sources Detail Report

License No:	55002	Well Address 1:	5885 FM 1346 E. Houston St.
Variance No:		Well Address 2:	
Plug Rpt Track No:	72251	Well City:	San Antonio
Well Rpt Track No:	235273	Well Zip:	78220
Date Submitted:	2011-05-23	Owner Well No:	MW-1
No Wells Plugged:		Owner Name:	St. Hedwig Industrial Park II
Plugging Name:	Gary B. Leifeste	Owner Address 1:	7914 Burleson Road
Plugging Mtd Descr:		Owner Address 2:	
Plugging Date:	2011-05-20	Owner City:	Austin
Orig License No:	54776	Owner State:	TX
Orig Driller Name:	Robert Joiner	Owner Zip:	78744
Original Well Use:	Monitor	Owner Oth Cntry:	
Orig Wel Use Descr:		Owner Country:	
Orig Drill Date:	2010-11-03	County:	Bexar
Apprentice Reg No:		Latitude:	29.423889
Apprentice Signed:		Lat Degree:	29
Driller Signed:	Gary B. Leifeste	Lat Minute:	25
Driller Address 1:	4412 Bluemel Road	Lat Second:	26
Driller Address 2:		Longitude:	-98.493611
Driller City:	San Antonio	Long Degree:	98
Driller State:	TX	Long Minute:	29
Driller Zip:	78240	Long Second:	37
Driller Oth Cntry:		Hor Datum Type:	
Driller Country:		Grid No:	68-37-4
Elevation:		Loc Verfd by Drllr:	No
Company Name:	Vortex Drilling, Inc.		
Original Company Name:			
Plugging Method:	Pour in 3/8 bentonite chips when standing water in well is less than 100 feet depth, cement top 2 feet		
Comments:	No Data		
Well Location Description:			

Map Key	Direction	Distance (mi)	Distance (ft)	Elevation (ft)	DB
523	NW	0.77	4,052.78	649.00	PLUGGED WELLS

License No:	54776	Well Address 1:	East Houston St. @ Salado Creek
Variance No:		Well Address 2:	
Plug Rpt Track No:	125959	Well City:	San Antonio
Well Rpt Track No:	203713	Well Zip:	78219
Date Submitted:	2010-01-06	Owner Well No:	B-11
No Wells Plugged:		Owner Name:	City of San Antonio
Plugging Name:	Robert Joiner	Owner Address 1:	111 Soledad, Suite 675
Plugging Mtd Descr:		Owner Address 2:	
Plugging Date:	2009-12-11	Owner City:	San Antonio
Orig License No:	54776	Owner State:	TX
Orig Driller Name:	Robert Joiner	Owner Zip:	78205

Wells and Additional Sources Detail Report

Original Well Use:	Monitor	Owner Oth Cntry:	
Orig Wel Use Descr:		Owner Country:	
Orig Drill Date:	2009-12-11	County:	Bexar
Apprentice Reg No:		Latitude:	29.423889
Apprentice Signed:		Lat Degree:	29
Driller Signed:	Robert Joiner	Lat Minute:	25
Driller Address 1:	4412 Bluemel Road	Lat Second:	26
Driller Address 2:		Longitude:	-98.493611
Driller City:	San Antonio	Long Degree:	98
Driller State:	TX	Long Minute:	29
Driller Zip:	78240	Long Second:	37
Driller Oth Cntry:		Hor Datum Type:	
Driller Country:		Grid No:	68-37-4
Elevation:		Loc Verfd by Drllr:	No
Company Name:	Vortex Drilling, Inc.		
Original Company Name:	Vortex Drilling, Inc.		
Plugging Method:	Unknown		
Comments:	Replaces Tr.# 203110 1/7/10 Ref.#7823		
Well Location Description:			

Map Key	Direction	Distance (mi)	Distance (ft)	Elevation (ft)	DB
528	WNW	0.77	4,061.65	645.95	PLUGGED WELLS

License No:	4868	Well Address 1:	400 South Flores Street
Variance No:		Well Address 2:	
Plug Rpt Track No:	156424	Well City:	San Antonio
Well Rpt Track No:	416674	Well Zip:	78204
Date Submitted:	2016-03-07	Owner Well No:	B-1/MW-1
No Wells Plugged:	1	Owner Name:	Kelfer, Martha L
Plugging Name:	James E Neal	Owner Address 1:	10602 Mossbank LN
Plugging Mtd Descr:		Owner Address 2:	
Plugging Date:	2016-02-29	Owner City:	San Antonio
Orig License No:	4868	Owner State:	TX
Orig Driller Name:	James E Neal	Owner Zip:	78230
Original Well Use:	Monitor	Owner Oth Cntry:	
Orig Wel Use Descr:		Owner Country:	
Orig Drill Date:	2016-02-29	County:	Bexar
Apprentice Reg No:		Latitude:	29.42003
Apprentice Signed:	David Lozano	Lat Degree:	29
Driller Signed:	James E Neal	Lat Minute:	25
Driller Address 1:	4412 Bluemel Road	Lat Second:	12.11
Driller Address 2:		Longitude:	-98.49588
Driller City:	San Antonio	Long Degree:	98
Driller State:	TX	Long Minute:	29
Driller Zip:	78240	Long Second:	45.17
Driller Oth Cntry:		Hor Datum Type:	

Wells and Additional Sources Detail Report

Driller Country:	Grid No:	68-37-4
Elevation:	Loc Verfd by Drllr:	Yes
Company Name:	VORTEX DRILLING INC.	
Original Company Name:	VORTEX DRILLING INC.	
Plugging Method:	Pour in 3/8 bentonite chips when standing water in well is less than 100 feet depth, cement top 2 feet	
Comments:		
Well Location Description:		

Map Key	Direction	Distance (mi)	Distance (ft)	Elevation (ft)	DB
531	NNE	0.77	4,068.62	689.13	PLUGGED WELLS

License No:	55002	Well Address 1:	501 North Cherry
Variance No:		Well Address 2:	
Plug Rpt Track No:	121735	Well City:	San Antonio
Well Rpt Track No:	153405	Well Zip:	78202
Date Submitted:	2008-09-16	Owner Well No:	SB-2 TW
No Wells Plugged:		Owner Name:	City of San Antonio
Plugging Name:	Gary B. Leifeste	Owner Address 1:	P.O. Box 839966
Plugging Mtd Descr:		Owner Address 2:	
Plugging Date:	2008-09-10	Owner City:	San Antonio
Orig License No:	55002	Owner State:	TX
Orig Driller Name:	Gary B Leifeste	Owner Zip:	78283
Original Well Use:	Environmental Soil Boring	Owner Oth Cntry:	
Orig Wel Use Descr:		Owner Country:	
Orig Drill Date:	2008-09-10	County:	Bexar
Apprentice Reg No:		Latitude:	29.428055
Apprentice Signed:		Lat Degree:	29
Driller Signed:	Gary B. Leifeste	Lat Minute:	25
Driller Address 1:	4412 Bluemel	Lat Second:	41
Driller Address 2:		Longitude:	-98.476111
Driller City:	San Antonio	Long Degree:	98
Driller State:	TX	Long Minute:	28
Driller Zip:	78240	Long Second:	34
Driller Oth Cntry:		Hor Datum Type:	
Driller Country:		Grid No:	68-37-4
Elevation:		Loc Verfd by Drllr:	No
Company Name:	Vortex Drilling Inc.		
Original Company Name:	Vortex Drilling Inc.		
Plugging Method:	Unknown		
Comments:	Amended Ref# 6343 9/26/08		
Well Location Description:			

Map Key	Direction	Distance (mi)	Distance (ft)	Elevation (ft)	DB
533	NW	0.77	4,075.00	639.19	PLUGGED WELLS

License No:	59554	Well Address 1:	211 North Saint Mary's Street
-------------	-------	-----------------	-------------------------------

Wells and Additional Sources Detail Report

Variance No: Plug Rpt Track No: 177032 Well Rpt Track No: 477719 Date Submitted: 2018-04-26 No Wells Plugged: 1 Plugger Name: Heriberto Martinez Plugging Mtd Descr: Plugging Date: 2018-04-17 Orig License No: 59554 Orig Driller Name: Heriberto Martinez Original Well Use: Monitor Orig Wel Use Descr: Orig Drill Date: 2018-04-17 Apprentice Reg No: Apprentice Signed: Eric Castillo Driller Signed: Heriberto Martinez Driller Address 1: 4412 Bluemel Road Driller Address 2: Driller City: San Antonio Driller State: TX Driller Zip: 78240 Driller Oth Cntry: Driller Country: Elevation: Company Name: Vortex Drilling Inc. Original Company Name: Vortex Drilling Inc. Plugging Method: Pour in 3/8 bentonite chips when standing water in well is less than 100 feet depth, cement top 2 feet Comments: Well Location Description:	Well Address 2: Well City: San Antonio Well Zip: 78205 Owner Well No: SB-2 Owner Name: Service Group Holdings, Inc. Owner Address 1: 211 North Saint Mary's Street Owner Address 2: Owner City: San Antonio Owner State: TX Owner Zip: 78205 Owner Oth Cntry: Owner Country: County: Bexar Latitude: 29.425663 Lat Degree: 29 Lat Minute: 25 Lat Second: 32.39 Longitude: -98.491727 Long Degree: 98 Long Minute: 29 Long Second: 30.22 Hor Datum Type: Grid No: 68-37-4 Loc Verfd by Drllr: Yes
---	---

Map Key	Direction	Distance (mi)	Distance (ft)	Elevation (ft)	DB
533	NW	0.77	4,075.00	639.19	PLUGGED WELLS

License No: 59554 Variance No: Plug Rpt Track No: 177033 Well Rpt Track No: 477722 Date Submitted: 2018-04-26 No Wells Plugged: 1 Plugger Name: Heriberto Martinez Plugging Mtd Descr: Plugging Date: 2018-04-17 Orig License No: 59554 Orig Driller Name: Heriberto Martinez Original Well Use: Monitor Orig Wel Use Descr:	Well Address 1: 211 North Saint Mary's Street Well Address 2: Well City: San Antonio Well Zip: 78205 Owner Well No: SB-3 Owner Name: Service Group Holdings, Inc. Owner Address 1: 211 North Saint Mary's Street Owner Address 2: Owner City: San Antonio Owner State: TX Owner Zip: 78205 Owner Oth Cntry: Owner Country:
--	--

Wells and Additional Sources Detail Report

Orig Drill Date:	2018-04-17	County:	Bexar
Apprentice Reg No:		Latitude:	29.425663
Apprentice Signed:	Eric Castillo	Lat Degree:	29
Driller Signed:	Heriberto Martinez	Lat Minute:	25
Driller Address 1:	4412 Bluemel Road	Lat Second:	32.39
Driller Address 2:		Longitude:	-98.491727
Driller City:	San Antonio	Long Degree:	98
Driller State:	TX	Long Minute:	29
Driller Zip:	78240	Long Second:	30.22
Driller Oth Cntry:		Hor Datum Type:	
Driller Country:		Grid No:	68-37-4
Elevation:		Loc Verfd by Drllr:	Yes
Company Name:	Vortex Drilling Inc.		
Original Company Name:	Vortex Drilling Inc.		
Plugging Method:	Pour in 3/8 bentonite chips when standing water in well is less than 100 feet depth, cement top 2 feet		
Comments:			
Well Location Description:			

Map Key	Direction	Distance (mi)	Distance (ft)	Elevation (ft)	DB
533	NW	0.77	4,075.00	639.19	PLUGGED WELLS

License No:	59554	Well Address 1:	211 North Saint Mary's Street
Variance No:		Well Address 2:	
Plug Rpt Track No:	177031	Well City:	San Antonio
Well Rpt Track No:	477716	Well Zip:	78205
Date Submitted:	2018-04-26	Owner Well No:	SB-1
No Wells Plugged:	1	Owner Name:	Service Group Holdings, Inc.
Plugging Name:	Heriberto Martinez	Owner Address 1:	211 North Saint Mary's Street
Plugging Mtd Descr:		Owner Address 2:	
Plugging Date:	2018-04-17	Owner City:	San Antonio
Orig License No:	59554	Owner State:	TX
Orig Driller Name:	Heriberto Martinez	Owner Zip:	78205
Original Well Use:	Monitor	Owner Oth Cntry:	
Orig Wel Use Descr:		Owner Country:	
Orig Drill Date:	2018-04-17	County:	Bexar
Apprentice Reg No:		Latitude:	29.425663
Apprentice Signed:	Eric Castillo	Lat Degree:	29
Driller Signed:	Heriberto Martinez	Lat Minute:	25
Driller Address 1:	4412 Bluemel Road	Lat Second:	32.39
Driller Address 2:		Longitude:	-98.491727
Driller City:	San Antonio	Long Degree:	98
Driller State:	TX	Long Minute:	29
Driller Zip:	78240	Long Second:	30.22
Driller Oth Cntry:		Hor Datum Type:	
Driller Country:		Grid No:	68-37-4
Elevation:		Loc Verfd by Drllr:	Yes

Wells and Additional Sources Detail Report

Company Name: Vortex Drilling Inc.
 Original Company Name: Vortex Drilling Inc.
 Plugging Method: Pour in 3/8 bentonite chips when standing water in well is less than 100 feet depth, cement top 2 feet
 Comments:
 Well Location Description:

Map Key	Direction	Distance (mi)	Distance (ft)	Elevation (ft)	DB
536	WNW	0.78	4,115.55	645.32	PLUGGED WELLS

License No:	4868	Well Address 1:	400 South Flores Street
Variance No:		Well Address 2:	
Plug Rpt Track No:	156427	Well City:	San Antonio
Well Rpt Track No:	416677	Well Zip:	78204
Date Submitted:	2016-03-07	Owner Well No:	B-2/MW-2
No Wells Plugged:	1	Owner Name:	Kelfer, Martha L
Plugging Name:	James E Neal	Owner Address 1:	10602 Mossbank LN
Plugging Mtd Descr:		Owner Address 2:	
Plugging Date:	2016-02-29	Owner City:	San Antonio
Orig License No:	4868	Owner State:	TX
Orig Driller Name:	James E Neal	Owner Zip:	78230
Original Well Use:	Monitor	Owner Oth Cntry:	
Orig Wel Use Descr:		Owner Country:	
Orig Drill Date:	2016-02-29	County:	Bexar
Apprentice Reg No:		Latitude:	29.42026
Apprentice Signed:	David Lozano	Lat Degree:	29
Driller Signed:	James E Neal	Lat Minute:	25
Driller Address 1:	4412 Bluemel Road	Lat Second:	12.94
Driller Address 2:		Longitude:	-98.49598
Driller City:	San Antonio	Long Degree:	98
Driller State:	TX	Long Minute:	29
Driller Zip:	78240	Long Second:	45.53
Driller Oth Cntry:		Hor Datum Type:	
Driller Country:		Grid No:	68-37-4
Elevation:		Loc Verfd by Drllr:	Yes

Company Name: VORTEX DRILLING INC.
 Original Company Name: VORTEX DRILLING INC.
 Plugging Method: Pour in 3/8 bentonite chips when standing water in well is less than 100 feet depth, cement top 2 feet
 Comments:
 Well Location Description:

Map Key	Direction	Distance (mi)	Distance (ft)	Elevation (ft)	DB
537	NW	0.78	4,115.95	650.01	PLUGGED WELLS

License No:	55002	Well Address 1:	Zone #9207 W. Commerce St. & N. Salado St.
Variance No:		Well Address 2:	

Wells and Additional Sources Detail Report

Plug Rpt Track No:	132016	Well City:	San Antonio
Well Rpt Track No:	261618	Well Zip:	78207
Date Submitted:	2011-08-08	Owner Well No:	B-17/MW-4
No Wells Plugged:		Owner Name:	VIA Metropolitan Transit Authority
Plugging Name:	Gary B. Leifeste	Owner Address 1:	800 W. Myrtle
Plugging Mtd Descr:		Owner Address 2:	
Plugging Date:	2011-06-27	Owner City:	San Antonio
Orig License No:	55002	Owner State:	TX
Orig Driller Name:	Gary B Leifeste	Owner Zip:	78212
Original Well Use:	Monitor	Owner Oth Cntry:	
Orig Wel Use Descr:		Owner Country:	
Orig Drill Date:	2011-06-27	County:	Bexar
Apprentice Reg No:		Latitude:	29.424167
Apprentice Signed:		Lat Degree:	29
Driller Signed:	Gary B. Leifeste	Lat Minute:	25
Driller Address 1:	4412 Bluemel Road	Lat Second:	27
Driller Address 2:		Longitude:	-98.493611
Driller City:	San Antonio	Long Degree:	98
Driller State:	TX	Long Minute:	29
Driller Zip:	78240	Long Second:	37
Driller Oth Cntry:		Hor Datum Type:	
Driller Country:		Grid No:	68-37-4
Elevation:		Loc Verfd by Drllr:	No
Company Name:	Vortex Drilling, Inc.		
Original Company Name:	Vortex Drilling, Inc.		
Plugging Method:	Unknown		
Comments:			
Well Location Description:			

Map Key	Direction	Distance (mi)	Distance (ft)	Elevation (ft)	DB
537	NW	0.78	4,115.95	650.01	PLUGGED WELLS

License No:	55002	Well Address 1:	Zone #9207 W. Commerce St. & N. Salado St.
Variance No:		Well Address 2:	
Plug Rpt Track No:	132015	Well City:	San Antonio
Well Rpt Track No:	261616	Well Zip:	78207
Date Submitted:	2011-08-08	Owner Well No:	B-12/MW-4
No Wells Plugged:		Owner Name:	VIA Metropolitan Transit Authority
Plugging Name:	Gary B. Leifeste	Owner Address 1:	800 W. Myrtle
Plugging Mtd Descr:		Owner Address 2:	
Plugging Date:	2011-06-27	Owner City:	San Antonio
Orig License No:	55002	Owner State:	TX
Orig Driller Name:	Gary B Leifeste	Owner Zip:	78212
Original Well Use:	Monitor	Owner Oth Cntry:	
Orig Wel Use Descr:		Owner Country:	
Orig Drill Date:	2011-06-27	County:	Bexar

Wells and Additional Sources Detail Report

Apprentice Reg No:	Latitude: 29.424167
Apprentice Signed:	Lat Degree: 29
Driller Signed: Gary B. Leifeste	Lat Minute: 25
Driller Address 1: 4412 Bluemel Road	Lat Second: 27
Driller Address 2:	Longitude: -98.493611
Driller City: San Antonio	Long Degree: 98
Driller State: TX	Long Minute: 29
Driller Zip: 78240	Long Second: 37
Driller Oth Cntry:	Hor Datum Type:
Driller Country:	Grid No: 68-37-4
Elevation:	Loc Verfd by Drllr: No
Company Name: Vortex Drilling, Inc.	
Original Company Name: Vortex Drilling, Inc.	
Plugging Method: Unknown	
Comments:	
Well Location Description:	

Map Key	Direction	Distance (mi)	Distance (ft)	Elevation (ft)	DB
537	NW	0.78	4,115.95	650.01	PLUGGED WELLS

License No: 55002	Well Address 1: Zone #9207 W. Commerce St. & N. Salado St.
Variance No:	Well Address 2:
Plug Rpt Track No: 132013	Well City: San Antonio
Well Rpt Track No: 261614	Well Zip: 78207
Date Submitted: 2011-08-08	Owner Well No: B-5/MW-2
No Wells Plugged:	Owner Name: VIA Metropolitan Transit Authority
Plugging Name: Gary B. Leifeste	Owner Address 1: 800 W. Myrtle
Plugging Mtd Descr:	Owner Address 2:
Plugging Date: 2011-06-24	Owner City: San Antonio
Orig License No: 55002	Owner State: TX
Orig Driller Name: Gary B Leifeste	Owner Zip: 78212
Original Well Use: Monitor	Owner Oth Cntry:
Orig Wel Use Descr:	Owner Country:
Orig Drill Date: 2011-06-24	County: Bexar
Apprentice Reg No:	Latitude: 29.424167
Apprentice Signed:	Lat Degree: 29
Driller Signed: Gary B. Leifeste	Lat Minute: 25
Driller Address 1: 4412 Bluemel Road	Lat Second: 27
Driller Address 2:	Longitude: -98.493611
Driller City: San Antonio	Long Degree: 98
Driller State: TX	Long Minute: 29
Driller Zip: 78240	Long Second: 37
Driller Oth Cntry:	Hor Datum Type:
Driller Country:	Grid No: 68-37-4
Elevation:	Loc Verfd by Drllr: No
Company Name: Vortex Drilling, Inc.	

Wells and Additional Sources Detail Report

Original Company Name: Vortex Drilling, Inc.
 Plugging Method: Unknown
 Comments:
 Well Location Description:

Map Key	Direction	Distance (mi)	Distance (ft)	Elevation (ft)	DB
537	NW	0.78	4,115.95	650.01	PLUGGED WELLS

License No:	55002	Well Address 1:	Zone #9207 W. Commerce St. & N. Salado St.
Variance No:		Well Address 2:	
Plug Rpt Track No:	132014	Well City:	San Antonio
Well Rpt Track No:	261615	Well Zip:	78207
Date Submitted:	2011-08-08	Owner Well No:	B-9/MW-3
No Wells Plugged:		Owner Name:	VIA Metropolitan Transit Authority
Plugging Name:	Gary B. Leifeste	Owner Address 1:	800 W. Myrtle
Plugging Mtd Descr:		Owner Address 2:	
Plugging Date:	2011-06-24	Owner City:	San Antonio
Orig License No:	55002	Owner State:	TX
Orig Driller Name:	Gary B Leifeste	Owner Zip:	78212
Original Well Use:	Monitor	Owner Oth Cntry:	
Orig Wel Use Descr:		Owner Country:	
Orig Drill Date:	2011-06-24	County:	Bexar
Apprentice Reg No:		Latitude:	29.424167
Apprentice Signed:		Lat Degree:	29
Driller Signed:	Gary B. Leifeste	Lat Minute:	25
Driller Address 1:	4412 Bluemel Road	Lat Second:	27
Driller Address 2:		Longitude:	-98.493611
Driller City:	San Antonio	Long Degree:	98
Driller State:	TX	Long Minute:	29
Driller Zip:	78240	Long Second:	37
Driller Oth Cntry:		Hor Datum Type:	
Driller Country:		Grid No:	68-37-4
Elevation:		Loc Verfd by Drllr:	No
Company Name:	Vortex Drilling, Inc.		
Original Company Name:	Vortex Drilling, Inc.		
Plugging Method:	Unknown		
Comments:			
Well Location Description:			

Map Key	Direction	Distance (mi)	Distance (ft)	Elevation (ft)	DB
537	NW	0.78	4,115.95	650.01	PLUGGED WELLS

License No:	55002	Well Address 1:	Zone #9207 W. Commerce St. & N. Salado St.
Variance No:		Well Address 2:	
Plug Rpt Track No:	132012	Well City:	San Antonio

Wells and Additional Sources Detail Report

Well Rpt Track No:	261613	Well Zip:	78207
Date Submitted:	2011-08-08	Owner Well No:	B-4/MW-1
No Wells Plugged:		Owner Name:	VIA Metropolitan Transit Authority
Plugging Name:	Gary B. Leifeste	Owner Address 1:	800 W. Myrtle
Plugging Mtd Descr:		Owner Address 2:	
Plugging Date:	2011-06-24	Owner City:	San Antonio
Orig License No:	55002	Owner State:	TX
Orig Driller Name:	Gary B Leifeste	Owner Zip:	78212
Original Well Use:	Monitor	Owner Oth Cntry:	
Orig Wel Use Descr:		Owner Country:	
Orig Drill Date:	2011-06-24	County:	Bexar
Apprentice Reg No:		Latitude:	29.424167
Apprentice Signed:		Lat Degree:	29
Driller Signed:	Gary B. Leifeste	Lat Minute:	25
Driller Address 1:	4412 Bluemel Road	Lat Second:	27
Driller Address 2:		Longitude:	-98.493611
Driller City:	San Antonio	Long Degree:	98
Driller State:	TX	Long Minute:	29
Driller Zip:	78240	Long Second:	37
Driller Oth Cntry:		Hor Datum Type:	
Driller Country:		Grid No:	68-37-4
Elevation:		Loc Verfd by Drllr:	No
Company Name:	Vortex Drilling, Inc.		
Original Company Name:	Vortex Drilling, Inc.		
Plugging Method:	Unknown		
Comments:			
Well Location Description:			

Map Key	Direction	Distance (mi)	Distance (ft)	Elevation (ft)	DB
539	NNW	0.78	4,129.64	654.39	PLUGGED WELLS

License No:	59856	Well Address 1:	420 Broadway Street
Variance No:		Well Address 2:	
Plug Rpt Track No:	193704	Well City:	San Antonio
Well Rpt Track No:	527681	Well Zip:	78205
Date Submitted:	2020-01-17	Owner Well No:	TMW-13
No Wells Plugged:	1	Owner Name:	GrayStreet Light, LP
Plugging Name:	Juan R Martinez	Owner Address 1:	4515 San Pedro Avenue
Plugging Mtd Descr:		Owner Address 2:	
Plugging Date:	2020-01-06	Owner City:	San Antonio
Orig License No:	59856	Owner State:	TX
Orig Driller Name:	Juan R Martinez	Owner Zip:	78212
Original Well Use:	Monitor	Owner Oth Cntry:	
Orig Wel Use Descr:		Owner Country:	
Orig Drill Date:	2019-11-01	County:	Bexar
Apprentice Reg No:		Latitude:	29.42917

Wells and Additional Sources Detail Report

Apprentice Signed:	Shane Tafoll	Lat Degree:	29
Driller Signed:	Juan R. Martinez	Lat Minute:	25
Driller Address 1:	4412 Bluemel	Lat Second:	45.01
Driller Address 2:		Longitude:	-98.48524
Driller City:	San Antonio	Long Degree:	98
Driller State:	TX	Long Minute:	29
Driller Zip:	78240	Long Second:	6.86
Driller Oth Cntry:		Hor Datum Type:	
Driller Country:		Grid No:	68-37-4
Elevation:		Loc Verfd by Drllr:	Yes
Company Name:	Vortex Drilling Partners, Inc.		
Original Company Name:	Vortex Drilling Partners, Inc.		
Plugging Method:	Pour in 3/8 bentonite chips when standing water in well is less than 100 feet depth, cement top 2 feet		
Comments:			
Well Location Description:			

Map Key	Direction	Distance (mi)	Distance (ft)	Elevation (ft)	DB
540	NNW	0.78	4,131.56	653.94	PLUGGED WELLS

License No:	4868	Well Address 1:	501 BROADWAY
Variance No:		Well Address 2:	
Plug Rpt Track No:	11878	Well City:	SAN ANTONIO
Well Rpt Track No:		Well Zip:	78215
Date Submitted:	2003-05-06	Owner Well No:	2 - 6
No Wells Plugged:		Owner Name:	F.B.I. BUILDING
Plugging Name:	JAMES	Owner Address 1:	501 BROADWAY
Plugging Mtd Descr:		Owner Address 2:	
Plugging Date:	2003-03-18	Owner City:	SAN ANTONIO
Orig License No:		Owner State:	TX
Orig Driller Name:		Owner Zip:	78215
Original Well Use:	Monitor	Owner Oth Cntry:	
Orig Wel Use Descr:		Owner Country:	
Orig Drill Date:		County:	Bexar
Apprentice Reg No:		Latitude:	29.429167
Apprentice Signed:		Lat Degree:	29
Driller Signed:	JAMES	Lat Minute:	25
Driller Address 1:	4412 BLUEMEL RD	Lat Second:	45
Driller Address 2:		Longitude:	-98.485278
Driller City:	SAN ANTONIO	Long Degree:	98
Driller State:	TX	Long Minute:	29
Driller Zip:	78240	Long Second:	7
Driller Oth Cntry:		Hor Datum Type:	
Driller Country:		Grid No:	68-37-4
Elevation:		Loc Verfd by Drllr:	No
Company Name:	VORTEX DRILLING		
Original Company Name:			

Wells and Additional Sources Detail Report

Plugging Method: Pour in 3/8 bentonite chips when standing water in well is less than 100 feet depth, cement top 2 feet
 Comments: ENTERED BY DG
 Well Location Description:

Map Key	Direction	Distance (mi)	Distance (ft)	Elevation (ft)	DB
540	NNW	0.78	4,131.56	653.94	PLUGGED WELLS

License No:	4868	Well Address 1:	501 BROADWAY
Variance No:		Well Address 2:	
Plug Rpt Track No:	11877	Well City:	SAN ANTONIO
Well Rpt Track No:		Well Zip:	78215
Date Submitted:	2003-05-06	Owner Well No:	1
No Wells Plugged:		Owner Name:	F.B.I. BUILDING
Plugging Name:	JAMES	Owner Address 1:	501 BROADWAY
Plugging Mtd Descr:		Owner Address 2:	
Plugging Date:	2003-03-18	Owner City:	SAN ANTONIO
Orig License No:		Owner State:	TX
Orig Driller Name:		Owner Zip:	78215
Original Well Use:	Monitor	Owner Oth Cntry:	
Orig Wel Use Descr:		Owner Country:	
Orig Drill Date:		County:	Bexar
Apprentice Reg No:		Latitude:	29.429167
Apprentice Signed:		Lat Degree:	29
Driller Signed:	JAMES	Lat Minute:	25
Driller Address 1:	4412 BLUEMEL RD	Lat Second:	45
Driller Address 2:		Longitude:	-98.485278
Driller City:	SAN ANTONIO	Long Degree:	98
Driller State:	TX	Long Minute:	29
Driller Zip:	78240	Long Second:	7
Driller Oth Cntry:		Hor Datum Type:	
Driller Country:		Grid No:	68-37-4
Elevation:		Loc Verfd by Drllr:	No
Company Name:	VORTEX DRILLING		
Original Company Name:			
Plugging Method:	Pour in 3/8 bentonite chips when standing water in well is less than 100 feet depth, cement top 2 feet		
Comments:	ENTERED BY DG		
Well Location Description:			

Map Key	Direction	Distance (mi)	Distance (ft)	Elevation (ft)	DB
542	NW	0.79	4,151.91	641.93	PLUGGED WELLS

License No:	4120	Well Address 1:	205 East Houston Street
Variance No:		Well Address 2:	
Plug Rpt Track No:	13135	Well City:	San Antonio
Well Rpt Track No:		Well Zip:	78205
Date Submitted:	2003-08-04	Owner Well No:	

Wells and Additional Sources Detail Report

No Wells Plugged: Plugger Name: George Jendrzey Plugging Mtd Descr: Plugging Date: 2003-07-31 Orig License No: Orig Driller Name: Original Well Use: Withdrawal of Water Orig Wel Use Descr: Orig Drill Date: 1944-11-30 Apprentice Reg No: Apprentice Signed: Steven Mann Driller Signed: George Jendrzey Driller Address 1: 3359 S. E. Loop 410 Driller Address 2: Driller City: San Antonio Driller State: TX Driller Zip: 78222 Driller Oth Cntry: Driller Country: Elevation: Company Name: Alsay Incorporated Original Company Name: Plugging Method: Tremmie pipe cement from bottom to top Comments: 0' - 690' - 300 sacks of Class "A" with 8% gel & 2% Calcium Chloride. 690' - 1129' - Open hole with 3/4" wash gravel. Well Location Description:	Owner Name: Shearton Gunter Hotel Owner Address 1: 205 East Houston Street Owner Address 2: Owner City: San Antonio Owner State: TX Owner Zip: 78205 Owner Oth Cntry: Owner Country: County: Bexar Latitude: 29.426389 Lat Degree: 29 Lat Minute: 25 Lat Second: 35 Longitude: -98.491111 Long Degree: 98 Long Minute: 29 Long Second: 28 Hor Datum Type: Grid No: 68-37-4 Loc Verfd by Drllr: No
---	--

Map Key	Direction	Distance (mi)	Distance (ft)	Elevation (ft)	DB
545	NNE	0.80	4,199.38	692.70	PLUGGED WELLS

License No: 55002 Variance No: Plug Rpt Track No: 121733 Well Rpt Track No: 153394 Date Submitted: 2008-09-16 No Wells Plugged: Plugger Name: Gary B. Leifeste Plugging Mtd Descr: Plugging Date: 2008-09-10 Orig License No: 55002 Orig Driller Name: Gary B Leifeste Original Well Use: Environmental Soil Boring Orig Wel Use Descr: Orig Drill Date: 2008-09-10 Apprentice Reg No: Apprentice Signed: Driller Signed: Gary B. Leifeste	Well Address 1: 501 North Cherry Well Address 2: Well City: San Antonio Well Zip: 78202 Owner Well No: SB-1 TW Owner Name: City of San Antonio Owner Address 1: P.O. Box 839966 Owner Address 2: Owner City: San Antonio Owner State: TX Owner Zip: 78283 Owner Oth Cntry: Owner Country: County: Bexar Latitude: 29.428333 Lat Degree: 29 Lat Minute: 25
--	---

Wells and Additional Sources Detail Report

Driller Address 1:	4412 Bluemel	Lat Second:	42
Driller Address 2:		Longitude:	-98.475833
Driller City:	San Antonio	Long Degree:	98
Driller State:	TX	Long Minute:	28
Driller Zip:	78240	Long Second:	33
Driller Oth Cntry:		Hor Datum Type:	
Driller Country:		Grid No:	68-37-4
Elevation:		Loc Verfd by Drllr:	No
Company Name:	Vortex Drilling Inc.		
Original Company Name:	Vortex Drilling Inc.		
Plugging Method:	Unknown		
Comments:	Amended Ref# 6342 9/26/08		
Well Location Description:			

Map Key	Direction	Distance (mi)	Distance (ft)	Elevation (ft)	DB
545	NNE	0.80	4,199.38	692.70	PLUGGED WELLS

License No:	54776	Well Address 1:	Intersection of Cherry & Nolan St.
Variance No:		Well Address 2:	
Plug Rpt Track No:	60159	Well City:	San Antonio
Well Rpt Track No:	157960	Well Zip:	78202
Date Submitted:	2009-11-16	Owner Well No:	MW-2
No Wells Plugged:		Owner Name:	City of San Antonio
Plugging Name:	Robert Joiner	Owner Address 1:	P.O. Box 839966
Plugging Mtd Descr:		Owner Address 2:	
Plugging Date:	2009-11-03	Owner City:	San Antonio
Orig License No:	55002	Owner State:	TX
Orig Driller Name:	Gary B. Leifeste	Owner Zip:	78283
Original Well Use:	Monitor	Owner Oth Cntry:	
Orig Wel Use Descr:		Owner Country:	
Orig Drill Date:	2008-10-16	County:	Bexar
Apprentice Reg No:		Latitude:	29.428333
Apprentice Signed:		Lat Degree:	29
Driller Signed:	Robert Joiner	Lat Minute:	25
Driller Address 1:	4412 Bluemel Road	Lat Second:	42
Driller Address 2:		Longitude:	-98.475833
Driller City:	San Antonio	Long Degree:	98
Driller State:	TX	Long Minute:	28
Driller Zip:	78240	Long Second:	33
Driller Oth Cntry:		Hor Datum Type:	
Driller Country:		Grid No:	68-37-4
Elevation:		Loc Verfd by Drllr:	No
Company Name:	Vortex Drilling, Inc.		
Original Company Name:			
Plugging Method:	Pour in 3/8 bentonite chips when standing water in well is less than 100 feet depth, cement top 2 feet		
Comments:	No Data		

Wells and Additional Sources Detail Report

Well Location Description:

Map Key	Direction	Distance (mi)	Distance (ft)	Elevation (ft)	DB
545	NNE	0.80	4,199.38	692.70	PLUGGED WELLS

License No:	54776	Well Address 1:	Intersection of Cherry & Nolan St.
Variance No:		Well Address 2:	
Plug Rpt Track No:	60160	Well City:	San Antonio
Well Rpt Track No:	158556	Well Zip:	78202
Date Submitted:	2009-11-16	Owner Well No:	MW-3A
No Wells Plugged:		Owner Name:	City of San Antonio
Plugging Name:	Robert Joiner	Owner Address 1:	P.O. Box 839966
Plugging Mtd Descr:		Owner Address 2:	
Plugging Date:	2009-11-03	Owner City:	San Antonio
Orig License No:	55002	Owner State:	TX
Orig Driller Name:	Gary B. Leifeste	Owner Zip:	78283
Original Well Use:	Monitor	Owner Oth Cntry:	
Orig Wel Use Descr:		Owner Country:	
Orig Drill Date:	2008-10-16	County:	Bexar
Apprentice Reg No:		Latitude:	29.428333
Apprentice Signed:		Lat Degree:	29
Driller Signed:	Robert Joiner	Lat Minute:	25
Driller Address 1:	4412 Bluemel Road	Lat Second:	42
Driller Address 2:		Longitude:	-98.475833
Driller City:	San Antonio	Long Degree:	98
Driller State:	TX	Long Minute:	28
Driller Zip:	78240	Long Second:	33
Driller Oth Cntry:		Hor Datum Type:	
Driller Country:		Grid No:	68-37-4
Elevation:		Loc Verfd by Drllr:	No
Company Name:	Vortex Drilling, Inc.		
Original Company Name:			
Plugging Method:	Pour in 3/8 bentonite chips when standing water in well is less than 100 feet depth, cement top 2 feet		
Comments:	No Data		

Well Location Description:

Map Key	Direction	Distance (mi)	Distance (ft)	Elevation (ft)	DB
545	NNE	0.80	4,199.38	692.70	PLUGGED WELLS

License No:	54776	Well Address 1:	Intersection of Cherry & Nolan St.
Variance No:		Well Address 2:	
Plug Rpt Track No:	60158	Well City:	San Antonio
Well Rpt Track No:	157957	Well Zip:	78202
Date Submitted:	2009-11-16	Owner Well No:	MW-1/SB-8
No Wells Plugged:		Owner Name:	City of San Antonio
Plugging Name:	Robert Joiner	Owner Address 1:	P.O. Box 839966

Wells and Additional Sources Detail Report

Plugging Mtd Descr:	Owner Address 2:
Plugging Date: 2009-11-03	Owner City: San Antonio
Orig License No: 55002	Owner State: TX
Orig Driller Name: Gary B. Leifeste	Owner Zip: 78283
Original Well Use: Monitor	Owner Oth Cntry:
Orig Wel Use Descr:	Owner Country:
Orig Drill Date: 2008-10-16	County: Bexar
Apprentice Reg No:	Latitude: 29.428333
Apprentice Signed:	Lat Degree: 29
Driller Signed: Robert Joiner	Lat Minute: 25
Driller Address 1: 4412 Bluemel Road	Lat Second: 42
Driller Address 2:	Longitude: -98.475833
Driller City: San Antonio	Long Degree: 98
Driller State: TX	Long Minute: 28
Driller Zip: 78240	Long Second: 33
Driller Oth Cntry:	Hor Datum Type:
Driller Country:	Grid No: 68-37-4
Elevation:	Loc Verfd by Drllr: No
Company Name: Vortex Drilling, Inc.	
Original Company Name:	
Plugging Method: Pour in 3/8 bentonite chips when standing water in well is less than 100 feet depth, cement top 2 feet	
Comments: No Data	
Well Location Description:	

Map Key	Direction	Distance (mi)	Distance (ft)	Elevation (ft)	DB
554	NNW	0.81	4,262.32	651.55	PLUGGED WELLS

License No: 4868	Well Address 1: 323 Broadway
Variance No:	Well Address 2:
Plug Rpt Track No: 162835	Well City: San Antonio
Well Rpt Track No: 99289	Well Zip: 78205
Date Submitted: 2016-10-17	Owner Well No: MW-13
No Wells Plugged: 1	Owner Name: Taylor Venture LP
Plugging Name: James E Neal	Owner Address 1: 323 Broadway Street
Plugging Mtd Descr:	Owner Address 2:
Plugging Date: 2016-10-13	Owner City: San Antonio
Orig License No: 4868	Owner State: TX
Orig Driller Name: James E Neal	Owner Zip: 78205
Original Well Use: Monitor	Owner Oth Cntry:
Orig Wel Use Descr:	Owner Country:
Orig Drill Date: 2006-11-13	County: Bexar
Apprentice Reg No:	Latitude: 29.429167
Apprentice Signed: Tony Elmendorf	Lat Degree: 29
Driller Signed: James E Neal	Lat Minute: 25
Driller Address 1: 4412 Bluemel Road	Lat Second: 45
Driller Address 2:	Longitude: -98.486667

Wells and Additional Sources Detail Report

Driller City:	San Antonio	Long Degree:	98
Driller State:	TX	Long Minute:	29
Driller Zip:	78240	Long Second:	12
Driller Oth Cntry:		Hor Datum Type:	
Driller Country:		Grid No:	68-37-4
Elevation:		Loc Verfd by Drllr:	Yes
Company Name:	Vortex Drilling Inc.		
Original Company Name:	Vortex Drilling Inc.		
Plugging Method:	Pour in 3/8 bentonite chips when standing water in well is less than 100 feet depth, cement top 2 feet		
Comments:			
Well Location Description:			

Map Key	Direction	Distance (mi)	Distance (ft)	Elevation (ft)	DB
554	NNW	0.81	4,262.32	651.55	PLUGGED WELLS

License No:	4868	Well Address 1:	323 Broadway Street
Variance No:		Well Address 2:	
Plug Rpt Track No:	162837	Well City:	San Antonio
Well Rpt Track No:	196058	Well Zip:	78205
Date Submitted:	2016-10-17	Owner Well No:	MW-15
No Wells Plugged:		Owner Name:	Taylor Venture LP
Plugging Name:	James E Neal	Owner Address 1:	323 Broadway Street
Plugging Mtd Descr:		Owner Address 2:	
Plugging Date:	2016-10-13	Owner City:	San Antonio
Orig License No:	54776	Owner State:	TX
Orig Driller Name:	Robert Joiner	Owner Zip:	78205
Original Well Use:	Monitor	Owner Oth Cntry:	
Orig Wel Use Descr:		Owner Country:	
Orig Drill Date:	2009-10-08	County:	Bexar
Apprentice Reg No:		Latitude:	29.429167
Apprentice Signed:	Tony Elmendorf	Lat Degree:	29
Driller Signed:	James E Neal	Lat Minute:	25
Driller Address 1:	4412 Bluemel Road	Lat Second:	45
Driller Address 2:		Longitude:	-98.486667
Driller City:	San Antonio	Long Degree:	98
Driller State:	TX	Long Minute:	29
Driller Zip:	78240	Long Second:	12
Driller Oth Cntry:		Hor Datum Type:	
Driller Country:		Grid No:	68-37-4
Elevation:		Loc Verfd by Drllr:	Yes
Company Name:	Vortex Drilling Inc.		
Original Company Name:	Vortex Drilling, Inc.		
Plugging Method:	Pour in 3/8 bentonite chips when standing water in well is less than 100 feet depth, cement top 2 feet		
Comments:			
Well Location Description:			

Map Key	Direction	Distance (mi)	Distance (ft)	Elevation (ft)	DB
---------	-----------	---------------	---------------	----------------	----

Wells and Additional Sources Detail Report

554 NNW 0.81 4,262.32 651.55 PLUGGED WELLS

License No:	4868	Well Address 1:	323 Broadway Street
Variance No:		Well Address 2:	
Plug Rpt Track No:	162836	Well City:	San Antonio
Well Rpt Track No:	196055	Well Zip:	78205
Date Submitted:	2016-10-17	Owner Well No:	MW-14
No Wells Plugged:		Owner Name:	Taylor Venture LP
Plugger Name:	James E Neal	Owner Address 1:	323 Broadway Street
Plugging Mtd Descr:		Owner Address 2:	
Plugging Date:	2016-10-13	Owner City:	San Antonio
Orig License No:	54776	Owner State:	TX
Orig Driller Name:	Robert Joiner	Owner Zip:	78205
Original Well Use:	Monitor	Owner Oth Cntry:	
Orig Wel Use Descr:		Owner Country:	
Orig Drill Date:	2009-10-08	County:	Bexar
Apprentice Reg No:		Latitude:	29.429167
Apprentice Signed:	Tony Elmendorf	Lat Degree:	29
Driller Signed:	James E Neal	Lat Minute:	25
Driller Address 1:	4412 Bluemel Road	Lat Second:	45
Driller Address 2:		Longitude:	-98.486667
Driller City:	San Antonio	Long Degree:	98
Driller State:	TX	Long Minute:	29
Driller Zip:	78240	Long Second:	12
Driller Oth Cntry:		Hor Datum Type:	
Driller Country:		Grid No:	68-37-4
Elevation:		Loc Verfd by Drllr:	Yes
Company Name:	Vortex Drilling Inc.		
Original Company Name:	Vortex Drilling, Inc.		
Plugging Method:	Pour in 3/8 bentonite chips when standing water in well is less than 100 feet depth, cement top 2 feet		
Comments:			
Well Location Description:			

Map Key	Direction	Distance (mi)	Distance (ft)	Elevation (ft)	DB
561	WNW	0.81	4,297.99	647.60	PLUGGED WELLS

License No:	54776	Well Address 1:	Dolorosa and South Flores Street
Variance No:		Well Address 2:	
Plug Rpt Track No:	180558	Well City:	San Antonio
Well Rpt Track No:	490461	Well Zip:	78204
Date Submitted:	2018-09-12	Owner Well No:	TMW-4
No Wells Plugged:	1	Owner Name:	Nueva Corporation
Plugger Name:	Robert Joiner	Owner Address 1:	123 South Flores Street, Suite 7
Plugging Mtd Descr:		Owner Address 2:	
Plugging Date:	2018-07-31	Owner City:	San Antonio

Wells and Additional Sources Detail Report

Orig License No:	54776	Owner State:	TX
Orig Driller Name:	Robert Joiner	Owner Zip:	78204
Original Well Use:	Monitor	Owner Oth Cntry:	
Orig Wel Use Descr:		Owner Country:	
Orig Drill Date:	2018-07-31	County:	Bexar
Apprentice Reg No:		Latitude:	29.423042
Apprentice Signed:	Justin T. May	Lat Degree:	29
Driller Signed:	Robert Joiner	Lat Minute:	25
Driller Address 1:	4412 Bluemel Road	Lat Second:	22.95
Driller Address 2:		Longitude:	-98.495206
Driller City:	San Antonio	Long Degree:	98
Driller State:	TX	Long Minute:	29
Driller Zip:	78240	Long Second:	42.74
Driller Oth Cntry:		Hor Datum Type:	
Driller Country:		Grid No:	68-37-4
Elevation:		Loc Verfd by Drllr:	Yes
Company Name:	Vortex Drilling		
Original Company Name:	Vortex Drilling		
Plugging Method:	Pour in 3/8 bentonite chips when standing water in well is less than 100 feet depth, cement top 2 feet		
Comments:			
Well Location Description:	Approximately 1.81 Acres on the Southwest corner of Dolorosa and South Flores Street.		

Map Key	Direction	Distance (mi)	Distance (ft)	Elevation (ft)	DB
563	WNW	0.82	4,304.57	644.41	PLUGGED WELLS

License No:	60112	Well Address 1:	331 South Flores
Variance No:		Well Address 2:	
Plug Rpt Track No:	176378	Well City:	San Antonio
Well Rpt Track No:	474426	Well Zip:	78204
Date Submitted:	2018-04-03	Owner Well No:	SB-1/TW-1
No Wells Plugged:	1	Owner Name:	Broadway National Bank
Plugging Name:	David R. Lozano	Owner Address 1:	P.O. Box 17001
Plugging Mtd Descr:		Owner Address 2:	
Plugging Date:	2018-03-28	Owner City:	San Antonio
Orig License No:	60112	Owner State:	TX
Orig Driller Name:	DAVID R LOZANO	Owner Zip:	78217
Original Well Use:	Monitor	Owner Oth Cntry:	
Orig Wel Use Descr:		Owner Country:	
Orig Drill Date:	2018-03-28	County:	Bexar
Apprentice Reg No:		Latitude:	29.420728
Apprentice Signed:	Justin T. May	Lat Degree:	29
Driller Signed:	David R. Lozano	Lat Minute:	25
Driller Address 1:	4412 Bluemel Road	Lat Second:	14.62
Driller Address 2:		Longitude:	-98.496434
Driller City:	San Antonio	Long Degree:	98
Driller State:	TX	Long Minute:	29

Wells and Additional Sources Detail Report

Driller Zip:	78240	Long Second:	47.16
Driller Oth Cntry:		Hor Datum Type:	
Driller Country:		Grid No:	68-37-4
Elevation:		Loc Verfd by Drllr:	Yes
Company Name:	Vortex Drilling Inc.		
Original Company Name:	Vortex Drilling Inc.		
Plugging Method:	Pour in 3/8 bentonite chips when standing water in well is less than 100 feet depth, cement top 2 feet		
Comments:			
Well Location Description:			

Map Key	Direction	Distance (mi)	Distance (ft)	Elevation (ft)	DB
563	WNW	0.82	4,304.57	644.41	PLUGGED WELLS

License No:	60112	Well Address 1:	331 South Flores
Variance No:		Well Address 2:	
Plug Rpt Track No:	176389	Well City:	San Antonio
Well Rpt Track No:	474458	Well Zip:	78204
Date Submitted:	2018-04-03	Owner Well No:	SB-4/TW-4
No Wells Plugged:	1	Owner Name:	Broadway National Bank
Plugging Name:	DAVID R LOZANO	Owner Address 1:	P.O. Box 17001
Plugging Mtd Descr:		Owner Address 2:	
Plugging Date:	2018-03-28	Owner City:	San Antonio
Orig License No:	60112	Owner State:	TX
Orig Driller Name:	DAVID R LOZANO	Owner Zip:	78217
Original Well Use:	Monitor	Owner Oth Cntry:	
Orig Wel Use Descr:		Owner Country:	
Orig Drill Date:	2018-03-28	County:	Bexar
Apprentice Reg No:		Latitude:	29.420728
Apprentice Signed:	Justin T. May	Lat Degree:	29
Driller Signed:	David R. Lozano	Lat Minute:	25
Driller Address 1:	4412 Bluemel Road	Lat Second:	14.62
Driller Address 2:		Longitude:	-98.496434
Driller City:	San Antonio	Long Degree:	98
Driller State:	TX	Long Minute:	29
Driller Zip:	78240	Long Second:	47.16
Driller Oth Cntry:		Hor Datum Type:	
Driller Country:		Grid No:	68-37-4
Elevation:		Loc Verfd by Drllr:	Yes
Company Name:	Vortex Drilling Inc.		
Original Company Name:	Vortex Drilling Inc.		
Plugging Method:	Pour in 3/8 bentonite chips when standing water in well is less than 100 feet depth, cement top 2 feet		
Comments:			
Well Location Description:			

Map Key	Direction	Distance (mi)	Distance (ft)	Elevation (ft)	DB
563	WNW	0.82	4,304.57	644.41	PLUGGED WELLS

Wells and Additional Sources Detail Report

License No:	60112	Well Address 1:	331 South Flores
Variance No:		Well Address 2:	
Plug Rpt Track No:	176379	Well City:	San Antonio
Well Rpt Track No:	474433	Well Zip:	78204
Date Submitted:	2018-04-03	Owner Well No:	SB-2/TW-2
No Wells Plugged:	1	Owner Name:	Broadway National Bank
Plugger Name:	DAVID R LOZANO	Owner Address 1:	P.O. Box 17001
Plugging Mtd Descr:		Owner Address 2:	
Plugging Date:	2018-03-28	Owner City:	San Antonio
Orig License No:	60112	Owner State:	TX
Orig Driller Name:	DAVID R LOZANO	Owner Zip:	78217
Original Well Use:	Monitor	Owner Oth Cntry:	
Orig Wel Use Descr:		Owner Country:	
Orig Drill Date:	2018-03-28	County:	Bexar
Apprentice Reg No:		Latitude:	29.420728
Apprentice Signed:	Justin T. May	Lat Degree:	29
Driller Signed:	David R. Lozano	Lat Minute:	25
Driller Address 1:	4412 Bluemel Road	Lat Second:	14.62
Driller Address 2:		Longitude:	-98.496434
Driller City:	San Antonio	Long Degree:	98
Driller State:	TX	Long Minute:	29
Driller Zip:	78240	Long Second:	47.16
Driller Oth Cntry:		Hor Datum Type:	
Driller Country:		Grid No:	68-37-4
Elevation:		Loc Verfd by Drllr:	Yes
Company Name:	Vortex Drilling Inc.		
Original Company Name:	Vortex Drilling Inc.		
Plugging Method:	Pour in 3/8 bentonite chips when standing water in well is less than 100 feet depth, cement top 2 feet		
Comments:			
Well Location Description:			

Map Key	Direction	Distance (mi)	Distance (ft)	Elevation (ft)	DB
563	WNW	0.82	4,304.57	644.41	PLUGGED WELLS

License No:	60112	Well Address 1:	331 South Flores
Variance No:		Well Address 2:	
Plug Rpt Track No:	176380	Well City:	San Antonio
Well Rpt Track No:	474436	Well Zip:	78204
Date Submitted:	2018-04-03	Owner Well No:	SB-3/TW-3
No Wells Plugged:	1	Owner Name:	Broadway National Bank
Plugger Name:	DAVID R LOZANO	Owner Address 1:	P.O. Box 17001
Plugging Mtd Descr:		Owner Address 2:	
Plugging Date:	2018-03-28	Owner City:	San Antonio
Orig License No:	60112	Owner State:	TX
Orig Driller Name:	DAVID R LOZANO	Owner Zip:	78217

Wells and Additional Sources Detail Report

Original Well Use:	Monitor	Owner Oth Cntry:	
Orig Wel Use Descr:		Owner Country:	
Orig Drill Date:	2018-03-28	County:	Bexar
Apprentice Reg No:		Latitude:	29.420728
Apprentice Signed:	Justin T. May	Lat Degree:	29
Driller Signed:	David R. Lozano	Lat Minute:	25
Driller Address 1:	4412 Bluemel Road	Lat Second:	14.62
Driller Address 2:		Longitude:	-98.496434
Driller City:	San Antonio	Long Degree:	98
Driller State:	TX	Long Minute:	29
Driller Zip:	78240	Long Second:	47.16
Driller Oth Cntry:		Hor Datum Type:	
Driller Country:		Grid No:	68-37-4
Elevation:		Loc Verfd by Drllr:	Yes
Company Name:	Vortex Drilling Inc.		
Original Company Name:	Vortex Drilling Inc.		
Plugging Method:	Pour in 3/8 bentonite chips when standing water in well is less than 100 feet depth, cement top 2 feet		
Comments:			
Well Location Description:			

Map Key	Direction	Distance (mi)	Distance (ft)	Elevation (ft)	DB
563	WNW	0.82	4,304.57	644.41	PLUGGED WELLS

License No:	60112	Well Address 1:	331 South Flores
Variance No:		Well Address 2:	
Plug Rpt Track No:	176391	Well City:	San Antonio
Well Rpt Track No:	474461	Well Zip:	78204
Date Submitted:	2018-04-03	Owner Well No:	SB-5/TW-5
No Wells Plugged:	1	Owner Name:	Broadway National Bank
Plugging Name:	DAVID R LOZANO	Owner Address 1:	P.O. Box 17001
Plugging Mtd Descr:		Owner Address 2:	
Plugging Date:	2018-03-28	Owner City:	San Antonio
Orig License No:	60112	Owner State:	TX
Orig Driller Name:	DAVID R LOZANO	Owner Zip:	78217
Original Well Use:	Monitor	Owner Oth Cntry:	
Orig Wel Use Descr:		Owner Country:	
Orig Drill Date:	2018-03-28	County:	Bexar
Apprentice Reg No:		Latitude:	29.420728
Apprentice Signed:	Justin T. May	Lat Degree:	29
Driller Signed:	David R. Lozano	Lat Minute:	25
Driller Address 1:	4412 Bluemel Road	Lat Second:	14.62
Driller Address 2:		Longitude:	-98.496434
Driller City:	San Antonio	Long Degree:	98
Driller State:	TX	Long Minute:	29
Driller Zip:	78240	Long Second:	47.16
Driller Oth Cntry:		Hor Datum Type:	

Wells and Additional Sources Detail Report

Driller Country:	Grid No:	68-37-4
Elevation:	Loc Verfd by Drllr:	Yes
Company Name:	Vortex Drilling Inc.	
Original Company Name:	Vortex Drilling Inc.	
Plugging Method:	Pour in 3/8 bentonite chips when standing water in well is less than 100 feet depth, cement top 2 feet	
Comments:		
Well Location Description:		

Map Key	Direction	Distance (mi)	Distance (ft)	Elevation (ft)	DB
573	WNW	0.82	4,336.39	649.00	PLUGGED WELLS

License No:	55002	Well Address 1:	414/416 Dolorosa @ S. Flores
Variance No:		Well Address 2:	
Plug Rpt Track No:	45910	Well City:	San Antonio
Well Rpt Track No:	132593	Well Zip:	78204
Date Submitted:	2008-02-12	Owner Well No:	MW - 6
No Wells Plugged:		Owner Name:	Penta Partners V., LLC
Plugging Name:	Gary B. Leifeste	Owner Address 1:	1301 S. Cap. of Tx Hwy, A-13A
Plugging Mtd Descr:		Owner Address 2:	
Plugging Date:	2008-02-11	Owner City:	Austin
Orig License No:	55002	Owner State:	TX
Orig Driller Name:	Gary B. Leifeste	Owner Zip:	78746
Original Well Use:	Monitor	Owner Oth Cntry:	
Orig Wel Use Descr:		Owner Country:	
Orig Drill Date:	2008-01-11	County:	Bexar
Apprentice Reg No:		Latitude:	29.423889
Apprentice Signed:		Lat Degree:	29
Driller Signed:	Gary B. Leifeste	Lat Minute:	25
Driller Address 1:	4412 Bluemel Road	Lat Second:	26
Driller Address 2:		Longitude:	-98.494722
Driller City:	San Antonio	Long Degree:	98
Driller State:	TX	Long Minute:	29
Driller Zip:	78240	Long Second:	41
Driller Oth Cntry:		Hor Datum Type:	
Driller Country:		Grid No:	68-37-4
Elevation:		Loc Verfd by Drllr:	No
Company Name:	Vortex Drilling Inc.		
Original Company Name:			
Plugging Method:	Pour in 3/8 bentonite chips when standing water in well is less than 100 feet depth, cement top 2 feet		
Comments:	No Data		
Well Location Description:			

Map Key	Direction	Distance (mi)	Distance (ft)	Elevation (ft)	DB
575	NW	0.82	4,339.87	643.17	PLUGGED WELLS

License No:	3256	Well Address 1:	213 E. Travis Street
-------------	------	-----------------	----------------------

Wells and Additional Sources Detail Report

Variance No: Plug Rpt Track No: 150713 Well Rpt Track No: 397484 Date Submitted: 2015-06-19 No Wells Plugged: Plugger Name: Gary T. May Plugging Mtd Descr: Plugging Date: 2015-06-03 Orig License No: 3256 Orig Driller Name: Gary T May Original Well Use: Monitor Orig Wel Use Descr: Orig Drill Date: 2015-06-03 Apprentice Reg No: Apprentice Signed: Justin T. May Driller Signed: Gary T. May Driller Address 1: 4412 Bluemel Road Driller Address 2: Driller City: San Antonio Driller State: TX Driller Zip: 78240 Driller Oth Cntry: Driller Country: Elevation: Company Name: Vortex Drilling Inc Original Company Name: Vortex Drilling Inc Plugging Method: Unknown Comments: Well Location Description:	Well Address 2: Well City: San Antonio Well Zip: 78205 Owner Well No: B-2/MW-2 Owner Name: SA Travis Park LTD Owner Address 1: 10850 Wilshire Blvd Ste 1050 Owner Address 2: Owner City: Los Angeles Owner State: CA Owner Zip: 90024 Owner Oth Cntry: Owner Country: County: Bexar Latitude: 29.4275 Lat Degree: 29 Lat Minute: 25 Lat Second: 39 Longitude: -98.490556 Long Degree: 98 Long Minute: 29 Long Second: 26 Hor Datum Type: Grid No: 68-37-4 Loc Verfd by Drllr: No
---	---

Map Key	Direction	Distance (mi)	Distance (ft)	Elevation (ft)	DB
580	WNW	0.83	4,369.98	648.96	PLUGGED WELLS

License No: 54776 Variance No: Plug Rpt Track No: 180557 Well Rpt Track No: 490460 Date Submitted: 2018-09-12 No Wells Plugged: 1 Plugger Name: Robert Joiner Plugging Mtd Descr: Plugging Date: 2018-07-31 Orig License No: 54776 Orig Driller Name: Robert Joiner Original Well Use: Monitor Orig Wel Use Descr:	Well Address 1: Dolorosa and South Flores Street Well Address 2: Well City: San Antonio Well Zip: 78204 Owner Well No: TMW-2 Owner Name: Nueva Corporation Owner Address 1: 123 South Flores Street, Suite 7 Owner Address 2: Owner City: San Antonio Owner State: TX Owner Zip: 78204 Owner Oth Cntry: Owner Country:
--	--

Wells and Additional Sources Detail Report

Orig Drill Date:	2018-07-31	County:	Bexar
Apprentice Reg No:		Latitude:	29.423622
Apprentice Signed:	Justin T. May	Lat Degree:	29
Driller Signed:	Robert Joiner	Lat Minute:	25
Driller Address 1:	4412 Bluemel Road	Lat Second:	25.04
Driller Address 2:		Longitude:	-98.495058
Driller City:	San Antonio	Long Degree:	98
Driller State:	TX	Long Minute:	29
Driller Zip:	78240	Long Second:	42.21
Driller Oth Cntry:		Hor Datum Type:	
Driller Country:		Grid No:	68-37-4
Elevation:		Loc Verfd by Drllr:	Yes
Company Name:	Vortex Drilling		
Original Company Name:	Vortex Drilling		
Plugging Method:	Pour in 3/8 bentonite chips when standing water in well is less than 100 feet depth, cement top 2 feet		
Comments:			
Well Location Description:	Approximately 1.81 Acres on the Southwest corner of Dolorosa and South Flores Street.		

Map Key	Direction	Distance (mi)	Distance (ft)	Elevation (ft)	DB
581	NNW	0.83	4,372.46	652.68	PLUGGED WELLS

License No:	58200	Well Address 1:	405 Broadway Street
Variance No:		Well Address 2:	
Plug Rpt Track No:	127816	Well City:	San Antonio
Well Rpt Track No:	224106	Well Zip:	78205
Date Submitted:	2010-07-21	Owner Well No:	SB-1
No Wells Plugged:		Owner Name:	Travel Lodge
Plugging Name:	Martin Casarez	Owner Address 1:	405 Broadway Street
Plugging Mtd Descr:		Owner Address 2:	
Plugging Date:	2010-07-09	Owner City:	San Antonio
Orig License No:	58200	Owner State:	TX
Orig Driller Name:	Martin Casarez	Owner Zip:	78205
Original Well Use:	Monitor	Owner Oth Cntry:	
Orig Wel Use Descr:		Owner Country:	
Orig Drill Date:	2010-07-09	County:	Bexar
Apprentice Reg No:		Latitude:	29.429722
Apprentice Signed:		Lat Degree:	29
Driller Signed:	Martin Casarez	Lat Minute:	25
Driller Address 1:	4412 Bluemel Road	Lat Second:	47
Driller Address 2:		Longitude:	-98.485834
Driller City:	San Antonio	Long Degree:	98
Driller State:	TX	Long Minute:	29
Driller Zip:	78240	Long Second:	9
Driller Oth Cntry:		Hor Datum Type:	
Driller Country:		Grid No:	68-37-4
Elevation:		Loc Verfd by Drllr:	No

Wells and Additional Sources Detail Report

Company Name: Vortex Drilling, Inc.
 Original Company Name: Vortex Drilling, Inc.
 Plugging Method: Unknown
 Comments:
 Well Location Description:

Map Key	Direction	Distance (mi)	Distance (ft)	Elevation (ft)	DB
590	NNW	0.84	4,419.43	643.06	PLUGGED WELLS

License No:	3256	Well Address 1:	213 E. Travis Street
Variance No:		Well Address 2:	
Plug Rpt Track No:	150768	Well City:	San Antonio
Well Rpt Track No:	397970	Well Zip:	78205
Date Submitted:	2015-06-26	Owner Well No:	B-3/MW-3
No Wells Plugged:		Owner Name:	SA Travis Park LTD
Plugging Name:	Gary T. May	Owner Address 1:	10850 Wilshire Blvd Ste 1050
Plugging Mtd Descr:		Owner Address 2:	
Plugging Date:	2015-06-05	Owner City:	Los Angeles
Orig License No:	3256	Owner State:	CA
Orig Driller Name:	Gary T May	Owner Zip:	90024
Original Well Use:	Monitor	Owner Oth Cntry:	
Orig Wel Use Descr:		Owner Country:	
Orig Drill Date:	2015-06-05	County:	Bexar
Apprentice Reg No:		Latitude:	29.427778
Apprentice Signed:	Juan Martinez	Lat Degree:	29
Driller Signed:	Gary T. May	Lat Minute:	25
Driller Address 1:	4412 Bluemel Road	Lat Second:	40
Driller Address 2:		Longitude:	-98.490556
Driller City:	San Antonio	Long Degree:	98
Driller State:	TX	Long Minute:	29
Driller Zip:	78240	Long Second:	26
Driller Oth Cntry:		Hor Datum Type:	
Driller Country:		Grid No:	68-37-4
Elevation:		Loc Verfd by Drllr:	No
Company Name:	Vortex Drilling Inc		
Original Company Name:	Vortex Drilling Inc		
Plugging Method:	Unknown		
Comments:	Replaces Tr.#397490 8/28/15 Ref.#13871		
Well Location Description:			

Map Key	Direction	Distance (mi)	Distance (ft)	Elevation (ft)	DB
590	NNW	0.84	4,419.43	643.06	PLUGGED WELLS

License No:	3256	Well Address 1:	213 E. Travis Street
Variance No:		Well Address 2:	
Plug Rpt Track No:	150769	Well City:	San Antonio

Wells and Additional Sources Detail Report

Well Rpt Track No: 397971	Well Zip: 78205
Date Submitted: 2015-06-26	Owner Well No: B-4/MW-4
No Wells Plugged:	Owner Name: SA Travis Park LTD
Plugging Name: Gary T. May	Owner Address 1: 10850 Wilshire Blvd Ste 1050
Plugging Mtd Descr:	Owner Address 2:
Plugging Date: 2015-06-05	Owner City: Los Angeles
Orig License No: 3256	Owner State: CA
Orig Driller Name: Gary T May	Owner Zip: 90024
Original Well Use: Monitor	Owner Oth Cntry:
Orig Wel Use Descr:	Owner Country:
Orig Drill Date: 2015-06-05	County: Bexar
Apprentice Reg No:	Latitude: 29.427778
Apprentice Signed: Juan Martinez	Lat Degree: 29
Driller Signed: Gary T. May	Lat Minute: 25
Driller Address 1: 4412 Bluemel Road	Lat Second: 40
Driller Address 2:	Longitude: -98.490556
Driller City: San Antonio	Long Degree: 98
Driller State: TX	Long Minute: 29
Driller Zip: 78240	Long Second: 26
Driller Oth Cntry:	Hor Datum Type:
Driller Country:	Grid No: 68-37-4
Elevation:	Loc Verfd by Drllr: No
Company Name: Vortex Drilling Inc	
Original Company Name: Vortex Drilling Inc	
Plugging Method: Unknown	
Comments: Replaces Tr.#397492 8/28/15 Ref.#13881	
Well Location Description:	

Map Key	Direction	Distance (mi)	Distance (ft)	Elevation (ft)	DB
591	NNW	0.84	4,419.45	651.91	PLUGGED WELLS

License No: 4633	Well Address 1: 301 Broadway
Variance No:	Well Address 2:
Plug Rpt Track No: 35161	Well City: San Antonio
Well Rpt Track No:	Well Zip: 78216
Date Submitted: 2006-12-11	Owner Well No: 1
No Wells Plugged:	Owner Name: Cross & Company
Plugging Name: Richard H. Allbritton	Owner Address 1: 100 Sandau
Plugging Mtd Descr: See Comments	Owner Address 2:
Plugging Date: 2006-12-07	Owner City: San Antonio
Orig License No:	Owner State: TX
Orig Driller Name: unknown	Owner Zip: 78216
Original Well Use: Withdrawal of Water	Owner Oth Cntry:
Orig Wel Use Descr:	Owner Country:
Orig Drill Date: 1914-01-01	County: Bexar
Apprentice Reg No:	Latitude: 29.429444

Wells and Additional Sources Detail Report

Apprentice Signed:	Lat Degree: 29
Driller Signed: Rik Allbritton	Lat Minute: 25
Driller Address 1: 5931 Brittmore Rd.	Lat Second: 46
Driller Address 2:	Longitude: -98.487222
Driller City: Houston	Long Degree: 98
Driller State: TX	Long Minute: 29
Driller Zip: 77041	Long Second: 14
Driller Oth Cntry:	Hor Datum Type:
Driller Country:	Grid No: 68-37-4
Elevation:	Loc Verfd by Drllr: No
Company Name: Layne-Texas Co.	
Original Company Name:	
Plugging Method: Other	
Comments: Well was plugged per Edwards aquifer specification. washed limestone from 1001' - 660', perforated at 50' intervals from bottom of casing to surface and cement (class a with 8% gel to surface) cement total was 95% excess. City of San Antonio permit # 3351	

Well Location Description:

Map Key	Direction	Distance (mi)	Distance (ft)	Elevation (ft)	DB
592	N	0.84	4,425.70	657.20	PLUGGED WELLS

License No: 55002	Well Address 1: 601 North Alamo Street
Variance No:	Well Address 2:
Plug Rpt Track No: 142541	Well City: San Antonio
Well Rpt Track No: 332099	Well Zip: 78215
Date Submitted: 2013-08-07	Owner Well No: SB-8
No Wells Plugged:	Owner Name: Doyle Walsh
Plugging Name: Gary B. Leifeste	Owner Address 1: 2130 McCullough Ave.
Plugging Mtd Descr:	Owner Address 2:
Plugging Date: 2013-07-31	Owner City: San Antonio
Orig License No: 55002	Owner State: TX
Orig Driller Name: Gary B Leifeste	Owner Zip: 78212
Original Well Use: Monitor	Owner Oth Cntry:
Orig Wel Use Descr:	Owner Country:
Orig Drill Date: 2013-07-31	County: Bexar
Apprentice Reg No:	Latitude: 29.430278
Apprentice Signed:	Lat Degree: 29
Driller Signed: Gary B. Leifeste	Lat Minute: 25
Driller Address 1: 4412 Bluemel Road	Lat Second: 49
Driller Address 2:	Longitude: -98.483334
Driller City: San Antonio	Long Degree: 98
Driller State: TX	Long Minute: 29
Driller Zip: 78240	Long Second: 0
Driller Oth Cntry:	Hor Datum Type:
Driller Country:	Grid No: 68-37-4
Elevation:	Loc Verfd by Drllr: No
Company Name: Vortex Drilling, Inc.	

Wells and Additional Sources Detail Report

Original Company Name: Vortex Drilling, Inc.

Plugging Method: Unknown

Comments:

Well Location Description:

Map Key	Direction	Distance (mi)	Distance (ft)	Elevation (ft)	DB
594	W	0.84	4,436.57	637.00	PLUGGED WELLS

License No:	59554	Well Address 1:	Alamo Colleges Administrative Campus
Variance No:		Well Address 2:	201 West Sheridan Street
Plug Rpt Track No:	179675	Well City:	San Antonio
Well Rpt Track No:	463063	Well Zip:	78204
Date Submitted:	2018-08-09	Owner Well No:	B-1/MW-1
No Wells Plugged:	1	Owner Name:	Alamo Colleges
Plugging Name:	Heriberto Martinez	Owner Address 1:	7990 Pat Booker Road
Plugging Mtd Descr:		Owner Address 2:	
Plugging Date:	2018-07-25	Owner City:	Live Oak
Orig License No:	54776	Owner State:	TX
Orig Driller Name:	Robert Joiner	Owner Zip:	78233
Original Well Use:	Monitor	Owner Oth Cntry:	
Orig Wel Use Descr:		Owner Country:	
Orig Drill Date:	2017-09-25	County:	Bexar
Apprentice Reg No:		Latitude:	29.41663
Apprentice Signed:	Joe Lopez	Lat Degree:	29
Driller Signed:	Heriberto Martinez	Lat Minute:	24
Driller Address 1:	4412 Bluemel Road	Lat Second:	59.87
Driller Address 2:		Longitude:	-98.49753
Driller City:	San Antonio	Long Degree:	98
Driller State:	TX	Long Minute:	29
Driller Zip:	78240	Long Second:	51.11
Driller Oth Cntry:		Hor Datum Type:	
Driller Country:		Grid No:	68-37-7
Elevation:		Loc Verfd by Drllr:	Yes
Company Name:	Vortex Drilling		
Original Company Name:	Vortex Drilling Inc.		
Plugging Method:	Pour in 3/8 bentonite chips when standing water in well is less than 100 feet depth, cement top 2 feet		
Comments:			
Well Location Description:			

Map Key	Direction	Distance (mi)	Distance (ft)	Elevation (ft)	DB
595	W	0.84	4,440.36	637.00	PLUGGED WELLS

License No:	59554	Well Address 1:	Alamo Colleges Administrative Campus
Variance No:		Well Address 2:	201 West Sheridan Street
Plug Rpt Track No:	179676	Well City:	San Antonio

Wells and Additional Sources Detail Report

Well Rpt Track No: 463074	Well Zip: 78204
Date Submitted: 2018-08-09	Owner Well No: B-2/MW-2
No Wells Plugged: 1	Owner Name: Alamo Colleges
Plugging Name: Heriberto Martinez	Owner Address 1: 7990 Pat Booker Road
Plugging Mtd Descr:	Owner Address 2:
Plugging Date: 2018-07-25	Owner City: Live Oak
Orig License No: 54776	Owner State: TX
Orig Driller Name: Robert Joiner	Owner Zip: 78233
Original Well Use: Monitor	Owner Oth Cntry:
Orig Wel Use Descr:	Owner Country:
Orig Drill Date: 2017-09-25	County: Bexar
Apprentice Reg No:	Latitude: 29.41651
Apprentice Signed: Joe Lopez	Lat Degree: 29
Driller Signed: Heriberto Martinez	Lat Minute: 24
Driller Address 1: 4412 Bluemel Road	Lat Second: 59.44
Driller Address 2:	Longitude: -98.49754
Driller City: San Antonio	Long Degree: 98
Driller State: TX	Long Minute: 29
Driller Zip: 78240	Long Second: 51.14
Driller Oth Cntry:	Hor Datum Type:
Driller Country:	Grid No: 68-37-7
Elevation:	Loc Verfd by Drllr: Yes
Company Name: Vortex Drilling	
Original Company Name: Vortex Drilling Inc.	
Plugging Method: Pour in 3/8 bentonite chips when standing water in well is less than 100 feet depth, cement top 2 feet	
Comments:	
Well Location Description:	

Map Key	Direction	Distance (mi)	Distance (ft)	Elevation (ft)	DB
595	W	0.84	4,440.36	637.00	PLUGGED WELLS

License No: 59554	Well Address 1: Alamo Colleges Administrative Campus
Variance No:	Well Address 2: 201 West Sheridan Street
Plug Rpt Track No: 179677	Well City: San Antonio
Well Rpt Track No: 463079	Well Zip: 78204
Date Submitted: 2018-08-09	Owner Well No: B-3/MW-3
No Wells Plugged: 1	Owner Name: Alamo Colleges
Plugging Name: Heriberto Martinez	Owner Address 1: 7990 Pat Booker Road
Plugging Mtd Descr:	Owner Address 2:
Plugging Date: 2018-07-25	Owner City: Live Oak
Orig License No: 54776	Owner State: TX
Orig Driller Name: Robert Joiner	Owner Zip: 78233
Original Well Use: Monitor	Owner Oth Cntry:
Orig Wel Use Descr:	Owner Country:
Orig Drill Date: 2017-09-25	County: Bexar
Apprentice Reg No:	Latitude: 29.41651

Wells and Additional Sources Detail Report

Apprentice Signed:	Joe Lopez	Lat Degree:	29
Driller Signed:	Heriberto Martinez	Lat Minute:	24
Driller Address 1:	4412 Bluemel Road	Lat Second:	59.44
Driller Address 2:		Longitude:	-98.49754
Driller City:	San Antonio	Long Degree:	98
Driller State:	TX	Long Minute:	29
Driller Zip:	78240	Long Second:	51.14
Driller Oth Cntry:		Hor Datum Type:	
Driller Country:		Grid No:	68-37-7
Elevation:		Loc Verfd by Drllr:	Yes
Company Name:	Vortex Drilling		
Original Company Name:	Vortex Drilling Inc.		
Plugging Method:	Pour in 3/8 bentonite chips when standing water in well is less than 100 feet depth, cement top 2 feet		
Comments:			
Well Location Description:			

Map Key	Direction	Distance (mi)	Distance (ft)	Elevation (ft)	DB
597	WNW	0.84	4,455.22	636.52	PLUGGED WELLS

License No:	4868	Well Address 1:	214 West Nueva
Variance No:		Well Address 2:	
Plug Rpt Track No:	86579	Well City:	San Antonio
Well Rpt Track No:	253765	Well Zip:	78207
Date Submitted:	2013-03-25	Owner Well No:	BH-15
No Wells Plugged:		Owner Name:	City of San Antonio
Plugging Name:	James E. Neal	Owner Address 1:	P.O. Box 839966
Plugging Mtd Descr:		Owner Address 2:	
Plugging Date:	2013-03-07	Owner City:	San Antonio
Orig License No:	55002	Owner State:	TX
Orig Driller Name:	Gary B. Leifeste	Owner Zip:	78283
Original Well Use:	Monitor	Owner Oth Cntry:	
Orig Wel Use Descr:		Owner Country:	
Orig Drill Date:	2011-05-04	County:	Bexar
Apprentice Reg No:		Latitude:	29.421389
Apprentice Signed:	Heriberto Martinez	Lat Degree:	29
Driller Signed:	James E. Neal	Lat Minute:	25
Driller Address 1:	4412 Bluemel Road	Lat Second:	17
Driller Address 2:		Longitude:	-98.496667
Driller City:	San Antonio	Long Degree:	98
Driller State:	TX	Long Minute:	29
Driller Zip:	78240	Long Second:	48
Driller Oth Cntry:		Hor Datum Type:	
Driller Country:		Grid No:	68-37-4
Elevation:		Loc Verfd by Drllr:	No
Company Name:	Vortex Drilling, Inc.		
Original Company Name:			

Wells and Additional Sources Detail Report

Plugging Method: Pour in 3/8 bentonite chips when standing water in well is less than 100 feet depth, cement top 2 feet
 Comments: No Data
 Well Location Description:

Map Key	Direction	Distance (mi)	Distance (ft)	Elevation (ft)	DB
600	WNW	0.84	4,461.48	647.81	PLUGGED WELLS

License No:	54776	Well Address 1:	Dolorosa and South Flores Street
Variance No:		Well Address 2:	
Plug Rpt Track No:	180554	Well City:	San Antonio
Well Rpt Track No:	490459	Well Zip:	78204
Date Submitted:	2018-09-12	Owner Well No:	TMW-3
No Wells Plugged:	1	Owner Name:	Nueva Corporation
Plugging Name:	Robert Joiner	Owner Address 1:	123 South Flores Street, Suite 7
Plugging Mtd Descr:		Owner Address 2:	
Plugging Date:	2018-07-31	Owner City:	San Antonio
Orig License No:	54776	Owner State:	TX
Orig Driller Name:	Robert Joiner	Owner Zip:	78204
Original Well Use:	Monitor	Owner Oth Cntry:	
Orig Wel Use Descr:		Owner Country:	
Orig Drill Date:	2018-07-31	County:	Bexar
Apprentice Reg No:		Latitude:	29.423645
Apprentice Signed:	Justin T. May	Lat Degree:	29
Driller Signed:	Robert Joiner	Lat Minute:	25
Driller Address 1:	4412 Bluemel Road	Lat Second:	25.12
Driller Address 2:		Longitude:	-98.495384
Driller City:	San Antonio	Long Degree:	98
Driller State:	TX	Long Minute:	29
Driller Zip:	78240	Long Second:	43.38
Driller Oth Cntry:		Hor Datum Type:	
Driller Country:		Grid No:	68-37-4
Elevation:		Loc Verfd by Drllr:	Yes
Company Name:	Vortex Drilling		
Original Company Name:	Vortex Drilling		
Plugging Method:	Pour in 3/8 bentonite chips when standing water in well is less than 100 feet depth, cement top 2 feet		
Comments:			
Well Location Description:	Approximately 1.81 Acres on the Southwest corner of Dolorosa and South Flores Street.		

Map Key	Direction	Distance (mi)	Distance (ft)	Elevation (ft)	DB
601	WNW	0.85	4,462.15	648.00	PLUGGED WELLS

License No:	54776	Well Address 1:	Dolorosa and South Flores Street
Variance No:		Well Address 2:	
Plug Rpt Track No:	180553	Well City:	San Antonio
Well Rpt Track No:	490458	Well Zip:	78204
Date Submitted:	2018-09-12	Owner Well No:	TMW-1

Wells and Additional Sources Detail Report

No Wells Plugged: 1	Owner Name: Nueva Corporation
Plugger Name: Robert Joiner	Owner Address 1: 123 South Flores Street, Suite 7
Plugging Mtd Descr:	Owner Address 2:
Plugging Date: 2018-07-31	Owner City: San Antonio
Orig License No: 54776	Owner State: TX
Orig Driller Name: Robert Joiner	Owner Zip: 78204
Original Well Use: Monitor	Owner Oth Cntry:
Orig Wel Use Descr:	Owner Country:
Orig Drill Date: 2018-07-31	County: Bexar
Apprentice Reg No:	Latitude: 29.423964
Apprentice Signed: Justin T. May	Lat Degree: 29
Driller Signed: Robert Joiner	Lat Minute: 25
Driller Address 1: 4412 Bluemel Road	Lat Second: 26.27
Driller Address 2:	Longitude: -98.495144
Driller City: San Antonio	Long Degree: 98
Driller State: TX	Long Minute: 29
Driller Zip: 78240	Long Second: 42.52
Driller Oth Cntry:	Hor Datum Type:
Driller Country:	Grid No: 68-37-4
Elevation:	Loc Verfd by Drllr: Yes
Company Name: Vortex Drilling	
Original Company Name: Vortex Drilling	
Plugging Method: Pour in 3/8 bentonite chips when standing water in well is less than 100 feet depth, cement top 2 feet	
Comments:	
Well Location Description: Approximately 1.81 Acres on the Southwest corner of Dolorosa and South Flores Street.	

Map Key	Direction	Distance (mi)	Distance (ft)	Elevation (ft)	DB
603	NNW	0.85	4,478.78	645.03	PLUGGED WELLS

License No: 3256	Well Address 1: 213 E. Travis Street
Variance No:	Well Address 2:
Plug Rpt Track No: 150767	Well City: San Antonio
Well Rpt Track No: 397969	Well Zip: 78205
Date Submitted: 2015-06-26	Owner Well No: B-1/MW-1
No Wells Plugged:	Owner Name: SA Travis Park LTD
Plugger Name: Gary T. May	Owner Address 1: 10850 Wilshire Blvd Ste 1050
Plugging Mtd Descr:	Owner Address 2:
Plugging Date: 2015-06-03	Owner City: Los Angeles
Orig License No: 3256	Owner State: CA
Orig Driller Name: Gary T May	Owner Zip: 90024
Original Well Use: Monitor	Owner Oth Cntry:
Orig Wel Use Descr:	Owner Country:
Orig Drill Date: 2015-06-03	County: Bexar
Apprentice Reg No:	Latitude: 29.428333
Apprentice Signed: Juan Martinez	Lat Degree: 29
Driller Signed: Gary T. May	Lat Minute: 25

Wells and Additional Sources Detail Report

Driller Address 1:	4412 Bluemel Road	Lat Second:	42
Driller Address 2:		Longitude:	-98.49
Driller City:	San Antonio	Long Degree:	98
Driller State:	TX	Long Minute:	29
Driller Zip:	78240	Long Second:	24
Driller Oth Cntry:		Hor Datum Type:	
Driller Country:		Grid No:	68-37-4
Elevation:		Loc Verfd by Drllr:	No
Company Name:	Vortex Drilling Inc		
Original Company Name:	Vortex Drilling Inc		
Plugging Method:	Unknown		
Comments:	Replaces Tr.#397482 8/28/15 Ref.#13877		
Well Location Description:			

Map Key	Direction	Distance (mi)	Distance (ft)	Elevation (ft)	DB
605	NNW	0.85	4,485.94	651.00	PLUGGED WELLS

License No:	4868	Well Address 1:	323 Broadway Street
Variance No:		Well Address 2:	
Plug Rpt Track No:	162809	Well City:	San Antonio
Well Rpt Track No:		Well Zip:	78205
Date Submitted:	2016-10-17	Owner Well No:	MW-6
No Wells Plugged:	1	Owner Name:	Taylor Venture LP
Plugging Name:	James E Neal	Owner Address 1:	323 Broadway Street
Plugging Mtd Descr:		Owner Address 2:	
Plugging Date:	2016-10-13	Owner City:	San Antonio
Orig License No:		Owner State:	TX
Orig Driller Name:		Owner Zip:	78205
Original Well Use:	Monitor	Owner Oth Cntry:	
Orig Wel Use Descr:		Owner Country:	
Orig Drill Date:		County:	Bexar
Apprentice Reg No:		Latitude:	29.429749
Apprentice Signed:	Tony Elmendorf	Lat Degree:	29
Driller Signed:	James E Neal	Lat Minute:	25
Driller Address 1:	4412 Bluemel Road	Lat Second:	47.1
Driller Address 2:		Longitude:	-98.486895
Driller City:	San Antonio	Long Degree:	98
Driller State:	TX	Long Minute:	29
Driller Zip:	78240	Long Second:	12.82
Driller Oth Cntry:		Hor Datum Type:	
Driller Country:		Grid No:	68-37-4
Elevation:		Loc Verfd by Drllr:	Yes
Company Name:	Vortex Drilling Inc.		
Original Company Name:			
Plugging Method:	Pour in 3/8 bentonite chips when standing water in well is less than 100 feet depth, cement top 2 feet		
Comments:			

Wells and Additional Sources Detail Report

Well Location Description:

Map Key	Direction	Distance (mi)	Distance (ft)	Elevation (ft)	DB
607	NNW	0.85	4,488.70	654.00	PLUGGED WELLS

License No:	54776	Well Address 1:	405 Broadway Street
Variance No:		Well Address 2:	
Plug Rpt Track No:	194869	Well City:	San Antonio
Well Rpt Track No:	533874	Well Zip:	78205
Date Submitted:	2020-01-22	Owner Well No:	B2R/MW-2R
No Wells Plugged:	1	Owner Name:	Roadway Inn LSI
Plugging Name:	Robert Joiner	Owner Address 1:	405 Broadway Street
Plugging Mtd Descr:		Owner Address 2:	
Plugging Date:	2020-01-17	Owner City:	San Antonio
Orig License No:	60112	Owner State:	TX
Orig Driller Name:	DAVID R LOZANO	Owner Zip:	78205
Original Well Use:	Monitor	Owner Oth Cntry:	
Orig Wel Use Descr:		Owner Country:	
Orig Drill Date:	2020-01-10	County:	Bexar
Apprentice Reg No:		Latitude:	29.43
Apprentice Signed:	Joe Lopez	Lat Degree:	29
Driller Signed:	Robert Joiner	Lat Minute:	25
Driller Address 1:	4412 Bluemel Road	Lat Second:	48
Driller Address 2:		Longitude:	-98.48606
Driller City:	San Antonio	Long Degree:	98
Driller State:	TX	Long Minute:	29
Driller Zip:	78240	Long Second:	9.82
Driller Oth Cntry:		Hor Datum Type:	
Driller Country:		Grid No:	68-37-4
Elevation:		Loc Verfd by Drllr:	Yes
Company Name:	Vortex Drilling Partners, Inc.		
Original Company Name:	Vortex Drilling Partners, Inc.		
Plugging Method:	Pour in 3/8 bentonite chips when standing water in well is less than 100 feet depth, cement top 2 feet		
Comments:			
Well Location Description:			

Map Key	Direction	Distance (mi)	Distance (ft)	Elevation (ft)	DB
611	WNW	0.85	4,501.01	646.12	PLUGGED WELLS

License No:	54247	Well Address 1:	506 Dolorosa Street
Variance No:		Well Address 2:	
Plug Rpt Track No:	202817	Well City:	San Antonio
Well Rpt Track No:	555779	Well Zip:	78204
Date Submitted:	2020-10-08	Owner Well No:	GP-15
No Wells Plugged:	1	Owner Name:	The University of Texas San Antonio

Wells and Additional Sources Detail Report

Plugging Name:	Stanley Grover	Owner Address 1:	One UTSA Circle
Plugging Mtd Descr:		Owner Address 2:	
Plugging Date:	2020-09-22	Owner City:	San Antonio
Orig License No:	54247	Owner State:	TX
Orig Driller Name:	Stanley Joseph Grover Jr	Owner Zip:	78249
Original Well Use:	Environmental Soil Boring	Owner Oth Cntry:	
Orig Wel Use Descr:		Owner Country:	
Orig Drill Date:	2020-09-22	County:	Bexar
Apprentice Reg No:		Latitude:	29.423611
Apprentice Signed:	Dustin Lee Dorman	Lat Degree:	29
Driller Signed:	Stanley Grover	Lat Minute:	25
Driller Address 1:	6955 Crestway Rd	Lat Second:	25
Driller Address 2:		Longitude:	-98.495556
Driller City:	San Antonio	Long Degree:	98
Driller State:	TX	Long Minute:	29
Driller Zip:	78239	Long Second:	44
Driller Oth Cntry:		Hor Datum Type:	
Driller Country:		Grid No:	68-37-4
Elevation:		Loc Verfd by Drllr:	Yes
Company Name:	Gainco, Inc		
Original Company Name:	Gainco, Inc		
Plugging Method:	Pour in 3/8 bentonite chips when standing water in well is less than 100 feet depth, cement top 2 feet		
Comments:			
Well Location Description:			

Map Key	Direction	Distance (mi)	Distance (ft)	Elevation (ft)	DB
611	WNW	0.85	4,501.01	646.12	PLUGGED WELLS

License No:	54247	Well Address 1:	506 Dolorosa Street
Variance No:		Well Address 2:	
Plug Rpt Track No:	202802	Well City:	San Antonio
Well Rpt Track No:	555765	Well Zip:	78204
Date Submitted:	2020-10-08	Owner Well No:	GP-3
No Wells Plugged:	1	Owner Name:	The University of Texas San Antonio
Plugging Name:	Stanley Grover	Owner Address 1:	One UTSA Circle
Plugging Mtd Descr:		Owner Address 2:	
Plugging Date:	2020-09-22	Owner City:	San Antonio
Orig License No:	54247	Owner State:	TX
Orig Driller Name:	Stanley Joseph Grover Jr	Owner Zip:	78249
Original Well Use:	Environmental Soil Boring	Owner Oth Cntry:	
Orig Wel Use Descr:		Owner Country:	
Orig Drill Date:	2020-09-22	County:	Bexar
Apprentice Reg No:		Latitude:	29.423611
Apprentice Signed:	Dustin Lee Dorman	Lat Degree:	29
Driller Signed:	Stanley Grover	Lat Minute:	25
Driller Address 1:	6955 Crestway Rd	Lat Second:	25

Wells and Additional Sources Detail Report

Driller Address 2:	Longitude: -98.495556
Driller City: San Antonio	Long Degree: 98
Driller State: TX	Long Minute: 29
Driller Zip: 78239	Long Second: 44
Driller Oth Cntry:	Hor Datum Type:
Driller Country:	Grid No: 68-37-4
Elevation:	Loc Verfd by Drllr: Yes
Company Name: Gainco, Inc	
Original Company Name: Gainco, Inc	
Plugging Method: Pour in 3/8 bentonite chips when standing water in well is less than 100 feet depth, cement top 2 feet	
Comments:	
Well Location Description:	

Map Key	Direction	Distance (mi)	Distance (ft)	Elevation (ft)	DB
611	WNW	0.85	4,501.01	646.12	PLUGGED WELLS

License No: 54247	Well Address 1: 506 Dolorosa Street
Variance No:	Well Address 2:
Plug Rpt Track No: 202809	Well City: San Antonio
Well Rpt Track No: 555770	Well Zip: 78204
Date Submitted: 2020-10-08	Owner Well No: GP-8
No Wells Plugged: 1	Owner Name: The University of Texas San Antonio
Plugging Name: Stanley Grover	Owner Address 1: One UTSA Circle
Plugging Mtd Descr:	Owner Address 2:
Plugging Date: 2020-09-22	Owner City: San Antonio
Orig License No: 54247	Owner State: TX
Orig Driller Name: Stanley Joseph Grover Jr	Owner Zip: 78249
Original Well Use: Environmental Soil Boring	Owner Oth Cntry:
Orig Wel Use Descr:	Owner Country:
Orig Drill Date: 2020-09-22	County: Bexar
Apprentice Reg No:	Latitude: 29.423611
Apprentice Signed: Dustin Lee Dorman	Lat Degree: 29
Driller Signed: Stanley Grover	Lat Minute: 25
Driller Address 1: 6955 Crestway Rd	Lat Second: 25
Driller Address 2:	Longitude: -98.495556
Driller City: San Antonio	Long Degree: 98
Driller State: TX	Long Minute: 29
Driller Zip: 78239	Long Second: 44
Driller Oth Cntry:	Hor Datum Type:
Driller Country:	Grid No: 68-37-4
Elevation:	Loc Verfd by Drllr: Yes
Company Name: Gainco, Inc	
Original Company Name: Gainco, Inc	
Plugging Method: Pour in 3/8 bentonite chips when standing water in well is less than 100 feet depth, cement top 2 feet	
Comments:	
Well Location Description:	

Wells and Additional Sources Detail Report

Map Key	Direction	Distance (mi)	Distance (ft)	Elevation (ft)	DB
611	WNW	0.85	4,501.01	646.12	PLUGGED WELLS

License No:	54247	Well Address 1:	506 Doloroas Street
Variance No:		Well Address 2:	
Plug Rpt Track No:	202808	Well City:	San Antonio
Well Rpt Track No:	555769	Well Zip:	78204
Date Submitted:	2020-10-08	Owner Well No:	GP-7
No Wells Plugged:	1	Owner Name:	The University of Texas San Antonio
Plugging Name:	Stanley Grover	Owner Address 1:	One UTSA Circle
Plugging Mtd Descr:		Owner Address 2:	
Plugging Date:	2020-09-22	Owner City:	San Antonio
Orig License No:	54247	Owner State:	TX
Orig Driller Name:	Stanley Joseph Grover Jr	Owner Zip:	78249
Original Well Use:	Environmental Soil Boring	Owner Oth Cntry:	
Orig Wel Use Descr:		Owner Country:	
Orig Drill Date:	2020-09-22	County:	Bexar
Apprentice Reg No:		Latitude:	29.423611
Apprentice Signed:	Dustin Lee Dorman	Lat Degree:	29
Driller Signed:	Stanley Grover	Lat Minute:	25
Driller Address 1:	6955 Crestway Rd	Lat Second:	25
Driller Address 2:		Longitude:	-98.495556
Driller City:	San Antonio	Long Degree:	98
Driller State:	TX	Long Minute:	29
Driller Zip:	78239	Long Second:	44
Driller Oth Cntry:		Hor Datum Type:	
Driller Country:		Grid No:	68-37-4
Elevation:		Loc Verfd by Drllr:	Yes
Company Name:	Gainco, Inc		
Original Company Name:	Gainco, Inc		
Plugging Method:	Pour in 3/8 bentonite chips when standing water in well is less than 100 feet depth, cement top 2 feet		
Comments:			
Well Location Description:			

Map Key	Direction	Distance (mi)	Distance (ft)	Elevation (ft)	DB
611	WNW	0.85	4,501.01	646.12	PLUGGED WELLS

License No:	54247	Well Address 1:	506 Dolorosa Street
Variance No:		Well Address 2:	
Plug Rpt Track No:	202799	Well City:	San Antonio
Well Rpt Track No:	555762	Well Zip:	78204
Date Submitted:	2020-10-08	Owner Well No:	GP-1
No Wells Plugged:	1	Owner Name:	The University of Texas San Antonio
Plugging Name:	Stanley Grover	Owner Address 1:	One UTSA Circle

Wells and Additional Sources Detail Report

Plugging Mtd Descr: Plugging Date: 2020-09-22 Orig License No: 54247 Orig Driller Name: Stanley Joseph Grover Jr Original Well Use: Environmental Soil Boring Orig Wel Use Descr: Orig Drill Date: 2020-09-22 Apprentice Reg No: Apprentice Signed: Dustin Lee Dorman Driller Signed: Stanley Grover Driller Address 1: 6955 Crestway Rd Driller Address 2: Driller City: San Antonio Driller State: TX Driller Zip: 78239 Driller Oth Cntry: Driller Country: Elevation: Company Name: Gainco, Inc Original Company Name: Gainco, Inc Plugging Method: Pour in 3/8 bentonite chips when standing water in well is less than 100 feet depth, cement top 2 feet Comments: Well Location Description:	Owner Address 2: Owner City: San Antonio Owner State: TX Owner Zip: 78249 Owner Oth Cntry: Owner Country: County: Bexar Latitude: 29.423611 Lat Degree: 29 Lat Minute: 25 Lat Second: 25 Longitude: -98.495556 Long Degree: 98 Long Minute: 29 Long Second: 44 Hor Datum Type: Grid No: 68-37-4 Loc Verfd by Drllr: Yes
---	--

Map Key	Direction	Distance (mi)	Distance (ft)	Elevation (ft)	DB
611	WNW	0.85	4,501.01	646.12	PLUGGED WELLS

License No: 54247 Variance No: Plug Rpt Track No: 202816 Well Rpt Track No: 555777 Date Submitted: 2020-10-08 No Wells Plugged: 1 Plugger Name: Stanley Grover Plugging Mtd Descr: Plugging Date: 2020-09-22 Orig License No: 54247 Orig Driller Name: Stanley Joseph Grover Jr Original Well Use: Environmental Soil Boring Orig Wel Use Descr: Orig Drill Date: 2020-09-22 Apprentice Reg No: Apprentice Signed: Dustin Lee Dorman Driller Signed: Stanley Grover Driller Address 1: 6955 Crestway Rd Driller Address 2:	Well Address 1: 506 Dolorosa Street Well Address 2: Well City: San Antonio Well Zip: 78204 Owner Well No: GP-14 Owner Name: The University of Texas San Antonio Owner Address 1: One UTSA Circle Owner Address 2: Owner City: San Antonio Owner State: TX Owner Zip: 78249 Owner Oth Cntry: Owner Country: County: Bexar Latitude: 29.423611 Lat Degree: 29 Lat Minute: 25 Lat Second: 25 Longitude: -98.495556
--	---

Wells and Additional Sources Detail Report

Driller City:	San Antonio	Long Degree:	98
Driller State:	TX	Long Minute:	29
Driller Zip:	78239	Long Second:	44
Driller Oth Cntry:		Hor Datum Type:	
Driller Country:		Grid No:	68-37-4
Elevation:		Loc Verfd by Drllr:	Yes
Company Name:	Gainco, Inc		
Original Company Name:	Gainco, Inc		
Plugging Method:	Pour in 3/8 bentonite chips when standing water in well is less than 100 feet depth, cement top 2 feet		
Comments:			
Well Location Description:			

Map Key	Direction	Distance (mi)	Distance (ft)	Elevation (ft)	DB
611	WNW	0.85	4,501.01	646.12	PLUGGED WELLS

License No:	54247	Well Address 1:	506 Dolorosa Street
Variance No:		Well Address 2:	
Plug Rpt Track No:	202812	Well City:	San Antonio
Well Rpt Track No:	555772	Well Zip:	78204
Date Submitted:	2020-10-08	Owner Well No:	GP-10
No Wells Plugged:	1	Owner Name:	The University of Texas San Antonio
Plugging Name:	Stanley Grover	Owner Address 1:	One UTSA Circle
Plugging Mtd Descr:		Owner Address 2:	
Plugging Date:	2020-09-22	Owner City:	San Antonio
Orig License No:	54247	Owner State:	TX
Orig Driller Name:	Stanley Joseph Grover Jr	Owner Zip:	78249
Original Well Use:	Environmental Soil Boring	Owner Oth Cntry:	
Orig Wel Use Descr:		Owner Country:	
Orig Drill Date:	2020-09-22	County:	Bexar
Apprentice Reg No:		Latitude:	29.423611
Apprentice Signed:	Dustin Lee Dorman	Lat Degree:	29
Driller Signed:	Stanley Grover	Lat Minute:	25
Driller Address 1:	6955 Crestway Rd	Lat Second:	25
Driller Address 2:		Longitude:	-98.495556
Driller City:	San Antonio	Long Degree:	98
Driller State:	TX	Long Minute:	29
Driller Zip:	78239	Long Second:	44
Driller Oth Cntry:		Hor Datum Type:	
Driller Country:		Grid No:	68-37-4
Elevation:		Loc Verfd by Drllr:	Yes
Company Name:	Gainco, Inc		
Original Company Name:	Gainco, Inc		
Plugging Method:	Pour in 3/8 bentonite chips when standing water in well is less than 100 feet depth, cement top 2 feet		
Comments:			
Well Location Description:			

Wells and Additional Sources Detail Report

Map Key	Direction	Distance (mi)	Distance (ft)	Elevation (ft)	DB
611	WNW	0.85	4,501.01	646.12	PLUGGED WELLS

License No:	54247	Well Address 1:	506 Dolorosa Street
Variance No:		Well Address 2:	
Plug Rpt Track No:	202815	Well City:	San Antonio
Well Rpt Track No:	555776	Well Zip:	78204
Date Submitted:	2020-10-08	Owner Well No:	GP-13
No Wells Plugged:	1	Owner Name:	The University of Texas San Antonio
Plugging Name:	Stanley Grover	Owner Address 1:	One UTSA Circle
Plugging Mtd Descr:		Owner Address 2:	
Plugging Date:	2020-09-22	Owner City:	San Antonio
Orig License No:	54247	Owner State:	TX
Orig Driller Name:	Stanley Joseph Grover Jr	Owner Zip:	78249
Original Well Use:	Environmental Soil Boring	Owner Oth Cntry:	
Orig Wel Use Descr:		Owner Country:	
Orig Drill Date:	2020-09-22	County:	Bexar
Apprentice Reg No:		Latitude:	29.423611
Apprentice Signed:	Dustin Lee Dorman	Lat Degree:	29
Driller Signed:	Stanley Grover	Lat Minute:	25
Driller Address 1:	6955 Crestway Rd	Lat Second:	25
Driller Address 2:		Longitude:	-98.495556
Driller City:	San Antonio	Long Degree:	98
Driller State:	TX	Long Minute:	29
Driller Zip:	78239	Long Second:	44
Driller Oth Cntry:		Hor Datum Type:	
Driller Country:		Grid No:	68-37-4
Elevation:		Loc Verfd by Drllr:	Yes
Company Name:	Gainco, Inc		
Original Company Name:	Gainco, Inc		
Plugging Method:	Pour in 3/8 bentonite chips when standing water in well is less than 100 feet depth, cement top 2 feet		
Comments:			
Well Location Description:			

Map Key	Direction	Distance (mi)	Distance (ft)	Elevation (ft)	DB
611	WNW	0.85	4,501.01	646.12	PLUGGED WELLS

License No:	54247	Well Address 1:	506 Dolorosa Street
Variance No:		Well Address 2:	
Plug Rpt Track No:	202807	Well City:	San Antonio
Well Rpt Track No:	555768	Well Zip:	78204
Date Submitted:	2020-10-08	Owner Well No:	GP-6
No Wells Plugged:	1	Owner Name:	The University of Texas San Antonio
Plugging Name:	Stanley Grover	Owner Address 1:	One UTSA Circle
Plugging Mtd Descr:		Owner Address 2:	

Wells and Additional Sources Detail Report

Plugging Date:	2020-09-22	Owner City:	San Antonio
Orig License No:	54247	Owner State:	TX
Orig Driller Name:	Stanley Joseph Grover Jr	Owner Zip:	78249
Original Well Use:	Environmental Soil Boring	Owner Oth Cntry:	
Orig Wel Use Descr:		Owner Country:	
Orig Drill Date:	2020-09-22	County:	Bexar
Apprentice Reg No:		Latitude:	29.423611
Apprentice Signed:	Dustin Lee Dorman	Lat Degree:	29
Driller Signed:	Stanley Grover	Lat Minute:	25
Driller Address 1:	6955 Crestway Rd	Lat Second:	25
Driller Address 2:		Longitude:	-98.495556
Driller City:	San Antonio	Long Degree:	98
Driller State:	TX	Long Minute:	29
Driller Zip:	78239	Long Second:	44
Driller Oth Cntry:		Hor Datum Type:	
Driller Country:		Grid No:	68-37-4
Elevation:		Loc Verfd by Drllr:	Yes
Company Name:	Gainco, Inc		
Original Company Name:	Gainco, Inc		
Plugging Method:	Pour in 3/8 bentonite chips when standing water in well is less than 100 feet depth, cement top 2 feet		
Comments:			
Well Location Description:			

Map Key	Direction	Distance (mi)	Distance (ft)	Elevation (ft)	DB
611	WNW	0.85	4,501.01	646.12	PLUGGED WELLS

License No:	54247	Well Address 1:	506 Dolorosa Street
Variance No:		Well Address 2:	
Plug Rpt Track No:	202814	Well City:	San Antonio
Well Rpt Track No:	555774	Well Zip:	78204
Date Submitted:	2020-10-08	Owner Well No:	GP-12
No Wells Plugged:	1	Owner Name:	The University of Texas San Antonio
Plugging Name:	Stanley Grover	Owner Address 1:	One UTSA Circle
Plugging Mtd Descr:		Owner Address 2:	
Plugging Date:	2020-09-22	Owner City:	San Antonio
Orig License No:	54247	Owner State:	TX
Orig Driller Name:	Stanley Joseph Grover Jr	Owner Zip:	78249
Original Well Use:	Environmental Soil Boring	Owner Oth Cntry:	
Orig Wel Use Descr:		Owner Country:	
Orig Drill Date:	2020-09-22	County:	Bexar
Apprentice Reg No:		Latitude:	29.423611
Apprentice Signed:	Dustin Lee Dorman	Lat Degree:	29
Driller Signed:	Stanley Grover	Lat Minute:	25
Driller Address 1:	6955 Crestway Rd	Lat Second:	25
Driller Address 2:		Longitude:	-98.495556
Driller City:	San Antonio	Long Degree:	98

Wells and Additional Sources Detail Report

Driller State:	TX	Long Minute:	29
Driller Zip:	78239	Long Second:	44
Driller Oth Cntry:		Hor Datum Type:	
Driller Country:		Grid No:	68-37-4
Elevation:		Loc Verfd by Drllr:	Yes
Company Name:	Gainco, Inc		
Original Company Name:	Gainco, Inc		
Plugging Method:	Pour in 3/8 bentonite chips when standing water in well is less than 100 feet depth, cement top 2 feet		
Comments:			
Well Location Description:			

Map Key	Direction	Distance (mi)	Distance (ft)	Elevation (ft)	DB
611	WNW	0.85	4,501.01	646.12	PLUGGED WELLS

License No:	54247	Well Address 1:	506 Dolorosa Street
Variance No:		Well Address 2:	
Plug Rpt Track No:	202810	Well City:	San Antonio
Well Rpt Track No:	555771	Well Zip:	78204
Date Submitted:	2020-10-08	Owner Well No:	GP-9
No Wells Plugged:	1	Owner Name:	The University of Texas San Antonio
Plugging Name:	Stanley Grover	Owner Address 1:	One UTSA Circle
Plugging Mtd Descr:		Owner Address 2:	
Plugging Date:	2020-09-22	Owner City:	San Antonio
Orig License No:	54247	Owner State:	TX
Orig Driller Name:	Stanley Joseph Grover Jr	Owner Zip:	78249
Original Well Use:	Environmental Soil Boring	Owner Oth Cntry:	
Orig Wel Use Descr:		Owner Country:	
Orig Drill Date:	2020-09-22	County:	Bexar
Apprentice Reg No:		Latitude:	29.423611
Apprentice Signed:	Dustin Lee Dorman	Lat Degree:	29
Driller Signed:	Stanley Grover	Lat Minute:	25
Driller Address 1:	6955 Crestway Rd	Lat Second:	25
Driller Address 2:		Longitude:	-98.495556
Driller City:	San Antonio	Long Degree:	98
Driller State:	TX	Long Minute:	29
Driller Zip:	78239	Long Second:	44
Driller Oth Cntry:		Hor Datum Type:	
Driller Country:		Grid No:	68-37-4
Elevation:		Loc Verfd by Drllr:	Yes
Company Name:	Gainco, Inc		
Original Company Name:	Gainco, Inc		
Plugging Method:	Pour in 3/8 bentonite chips when standing water in well is less than 100 feet depth, cement top 2 feet		
Comments:			
Well Location Description:			

Map Key	Direction	Distance (mi)	Distance (ft)	Elevation (ft)	DB
---------	-----------	---------------	---------------	----------------	----

Wells and Additional Sources Detail Report

611	WNW	0.85	4,501.01	646.12	PLUGGED WELLS
-----	-----	------	----------	--------	---------------

<p>License No: 54247</p> <p>Variance No:</p> <p>Plug Rpt Track No: 202805</p> <p>Well Rpt Track No: 555767</p> <p>Date Submitted: 2020-10-08</p> <p>No Wells Plugged: 1</p> <p>Plugging Name: Stanley Grover</p> <p>Plugging Mtd Descr:</p> <p>Plugging Date: 2020-09-22</p> <p>Orig License No: 54247</p> <p>Orig Driller Name: Stanley Joseph Grover Jr</p> <p>Original Well Use: Environmental Soil Boring</p> <p>Orig Wel Use Descr:</p> <p>Orig Drill Date: 2020-09-22</p> <p>Apprentice Reg No:</p> <p>Apprentice Signed: Dustin Lee Dorman</p> <p>Driller Signed: Stanley Grover</p> <p>Driller Address 1: 6955 Crestway Rd</p> <p>Driller Address 2:</p> <p>Driller City: San Antonio</p> <p>Driller State: TX</p> <p>Driller Zip: 78239</p> <p>Driller Oth Cntry:</p> <p>Driller Country:</p> <p>Elevation:</p> <p>Company Name: Gainco, Inc</p> <p>Original Company Name: Gainco, Inc</p> <p>Plugging Method: Pour in 3/8 bentonite chips when standing water in well is less than 100 feet depth, cement top 2 feet</p> <p>Comments:</p> <p>Well Location Description:</p>	<p>Well Address 1: 506 Dolorosa Street</p> <p>Well Address 2:</p> <p>Well City: San Antonio</p> <p>Well Zip: 78204</p> <p>Owner Well No: GP-5</p> <p>Owner Name: The University of Texas San Antonio</p> <p>Owner Address 1: One UTSA Circle</p> <p>Owner Address 2:</p> <p>Owner City: San Antonio</p> <p>Owner State: TX</p> <p>Owner Zip: 78249</p> <p>Owner Oth Cntry:</p> <p>Owner Country:</p> <p>County: Bexar</p> <p>Latitude: 29.423611</p> <p>Lat Degree: 29</p> <p>Lat Minute: 25</p> <p>Lat Second: 25</p> <p>Longitude: -98.495556</p> <p>Long Degree: 98</p> <p>Long Minute: 29</p> <p>Long Second: 44</p> <p>Hor Datum Type:</p> <p>Grid No: 68-37-4</p> <p>Loc Verfd by Drllr: Yes</p>
---	--

Map Key	Direction	Distance (mi)	Distance (ft)	Elevation (ft)	DB
611	WNW	0.85	4,501.01	646.12	PLUGGED WELLS

<p>License No: 54247</p> <p>Variance No:</p> <p>Plug Rpt Track No: 202800</p> <p>Well Rpt Track No: 555764</p> <p>Date Submitted: 2020-10-08</p> <p>No Wells Plugged: 1</p> <p>Plugging Name: Stanley Grover</p> <p>Plugging Mtd Descr:</p> <p>Plugging Date: 2020-09-22</p>	<p>Well Address 1: 506 Dolorosa Street</p> <p>Well Address 2:</p> <p>Well City: San Antonio</p> <p>Well Zip: 78204</p> <p>Owner Well No: GP-2</p> <p>Owner Name: The University of Texas San Antonio</p> <p>Owner Address 1: One UTSA Circle</p> <p>Owner Address 2:</p> <p>Owner City: San Antonio</p>
--	---

Wells and Additional Sources Detail Report

Orig License No:	54247	Owner State:	TX
Orig Driller Name:	Stanley Joseph Grover Jr	Owner Zip:	78249
Original Well Use:	Environmental Soil Boring	Owner Oth Cntry:	
Orig Wel Use Descr:		Owner Country:	
Orig Drill Date:	2020-09-22	County:	Bexar
Apprentice Reg No:		Latitude:	29.423611
Apprentice Signed:	Dustin Lee Dorman	Lat Degree:	29
Driller Signed:	Stanley Grover	Lat Minute:	25
Driller Address 1:	6955 Crestway Rd	Lat Second:	25
Driller Address 2:		Longitude:	-98.495556
Driller City:	San Antonio	Long Degree:	98
Driller State:	TX	Long Minute:	29
Driller Zip:	78239	Long Second:	44
Driller Oth Cntry:		Hor Datum Type:	
Driller Country:		Grid No:	68-37-4
Elevation:		Loc Verfd by Drllr:	Yes
Company Name:	Gainco, Inc		
Original Company Name:	Gainco, Inc		
Plugging Method:	Pour in 3/8 bentonite chips when standing water in well is less than 100 feet depth, cement top 2 feet		
Comments:			
Well Location Description:			

Map Key	Direction	Distance (mi)	Distance (ft)	Elevation (ft)	DB
611	WNW	0.85	4,501.01	646.12	PLUGGED WELLS

License No:	54247	Well Address 1:	506 Dolorosa Street
Variance No:		Well Address 2:	
Plug Rpt Track No:	202803	Well City:	San Antonio
Well Rpt Track No:	555766	Well Zip:	78204
Date Submitted:	2020-10-08	Owner Well No:	GP-4
No Wells Plugged:	1	Owner Name:	The University of Texas San Antonio
Plugging Name:	Stanley Grover	Owner Address 1:	One UTSA Circle
Plugging Mtd Descr:		Owner Address 2:	
Plugging Date:	2020-09-22	Owner City:	San Antonio
Orig License No:	54247	Owner State:	TX
Orig Driller Name:	Stanley Joseph Grover Jr	Owner Zip:	78249
Original Well Use:	Environmental Soil Boring	Owner Oth Cntry:	
Orig Wel Use Descr:		Owner Country:	
Orig Drill Date:	2020-09-22	County:	Bexar
Apprentice Reg No:		Latitude:	29.423611
Apprentice Signed:	Dustin Lee Dorman	Lat Degree:	29
Driller Signed:	Stanley Grover	Lat Minute:	25
Driller Address 1:	6955 Crestway Rd	Lat Second:	25
Driller Address 2:		Longitude:	-98.495556
Driller City:	San Antonio	Long Degree:	98
Driller State:	TX	Long Minute:	29

Wells and Additional Sources Detail Report

Driller Zip:	78239	Long Second:	44
Driller Oth Cntry:		Hor Datum Type:	
Driller Country:		Grid No:	68-37-4
Elevation:		Loc Verfd by Drllr:	Yes
Company Name:	Gainco, Inc		
Original Company Name:	Gainco, Inc		
Plugging Method:	Pour in 3/8 bentonite chips when standing water in well is less than 100 feet depth, cement top 2 feet		
Comments:			
Well Location Description:			

Map Key	Direction	Distance (mi)	Distance (ft)	Elevation (ft)	DB
611	WNW	0.85	4,501.01	646.12	PLUGGED WELLS

License No:	54247	Well Address 1:	506 Dolorosa
Variance No:		Well Address 2:	
Plug Rpt Track No:	202813	Well City:	San Antonio
Well Rpt Track No:	555773	Well Zip:	78204
Date Submitted:	2020-10-08	Owner Well No:	GP-11
No Wells Plugged:	1	Owner Name:	The University of Texas San Antonio
Plugging Name:	Stanley Grover	Owner Address 1:	One UTSA Circle
Plugging Mtd Descr:		Owner Address 2:	
Plugging Date:	2020-09-22	Owner City:	San Antonio
Orig License No:	54247	Owner State:	TX
Orig Driller Name:	Stanley Joseph Grover Jr	Owner Zip:	78249
Original Well Use:	Environmental Soil Boring	Owner Oth Cntry:	
Orig Wel Use Descr:		Owner Country:	
Orig Drill Date:	2020-09-22	County:	Bexar
Apprentice Reg No:		Latitude:	29.423611
Apprentice Signed:	Dustin Lee Dorman	Lat Degree:	29
Driller Signed:	Stanley Grover	Lat Minute:	25
Driller Address 1:	6955 Crestway Rd	Lat Second:	25
Driller Address 2:		Longitude:	-98.495556
Driller City:	San Antonio	Long Degree:	98
Driller State:	TX	Long Minute:	29
Driller Zip:	78239	Long Second:	44
Driller Oth Cntry:		Hor Datum Type:	
Driller Country:		Grid No:	68-37-4
Elevation:		Loc Verfd by Drllr:	Yes
Company Name:	Gainco, Inc		
Original Company Name:	Gainco, Inc		
Plugging Method:	Pour in 3/8 bentonite chips when standing water in well is less than 100 feet depth, cement top 2 feet		
Comments:			
Well Location Description:			

Map Key	Direction	Distance (mi)	Distance (ft)	Elevation (ft)	DB
613	NNW	0.85	4,503.36	654.00	PLUGGED WELLS

Wells and Additional Sources Detail Report

License No: 54776	Well Address 1: 405 Broadway Street
Variance No:	Well Address 2:
Plug Rpt Track No: 194850	Well City: San Antonio
Well Rpt Track No: 533625	Well Zip: 78205
Date Submitted: 2020-01-22	Owner Well No: B1/MW-1
No Wells Plugged: 1	Owner Name: Roadway Inn LSI
Plugger Name: Robert Joiner	Owner Address 1: 405 Broadway Street
Plugging Mtd Descr:	Owner Address 2:
Plugging Date: 2020-01-17	Owner City: San Antonio
Orig License No: 60112	Owner State: TX
Orig Driller Name: DAVID R LOZANO	Owner Zip: 78205
Original Well Use: Monitor	Owner Oth Cntry:
Orig Wel Use Descr:	Owner Country:
Orig Drill Date: 2020-01-10	County: Bexar
Apprentice Reg No:	Latitude: 29.43007
Apprentice Signed: Joe Lopez	Lat Degree: 29
Driller Signed: Robert Joiner	Lat Minute: 25
Driller Address 1: 4412 Bluemel Road	Lat Second: 48.25
Driller Address 2:	Longitude: -98.48594
Driller City: San Antonio	Long Degree: 98
Driller State: TX	Long Minute: 29
Driller Zip: 78240	Long Second: 9.38
Driller Oth Cntry:	Hor Datum Type:
Driller Country:	Grid No: 68-37-4
Elevation:	Loc Verfd by Drllr: Yes
Company Name: Vortex Drilling Partners, Inc.	
Original Company Name: Vortex Drilling Partners, Inc.	
Plugging Method: Pour in 3/8 bentonite chips when standing water in well is less than 100 feet depth, cement top 2 feet	
Comments:	
Well Location Description:	

Map Key	Direction	Distance (mi)	Distance (ft)	Elevation (ft)	DB
623	W	0.86	4,537.55	641.00	PLUGGED WELLS

License No: 59554	Well Address 1: 537 South Flores
Variance No:	Well Address 2:
Plug Rpt Track No: 198488	Well City: San Antonio
Well Rpt Track No: 104545	Well Zip: 78204
Date Submitted: 2020-05-05	Owner Well No: MW-3
No Wells Plugged: 1	Owner Name: Root Candle
Plugger Name: Heriberto Martinez	Owner Address 1: 537 South Flores
Plugging Mtd Descr:	Owner Address 2:
Plugging Date: 2020-05-05	Owner City: San Antonio
Orig License No: 4868	Owner State: TX
Orig Driller Name: James E Neal	Owner Zip: 78204

Wells and Additional Sources Detail Report

Original Well Use:	Monitor	Owner Oth Cntry:	
Orig Wel Use Descr:		Owner Country:	
Orig Drill Date:	2007-01-31	County:	Bexar
Apprentice Reg No:		Latitude:	29.419228
Apprentice Signed:	Emmitt Ballesteros	Lat Degree:	29
Driller Signed:	Heriberto Martinez	Lat Minute:	25
Driller Address 1:	4412 Bluemel Road	Lat Second:	9.22
Driller Address 2:		Longitude:	-98.497624
Driller City:	San Antonio	Long Degree:	98
Driller State:	TX	Long Minute:	29
Driller Zip:	78240	Long Second:	51.45
Driller Oth Cntry:		Hor Datum Type:	
Driller Country:		Grid No:	68-37-4
Elevation:		Loc Verfd by Drllr:	Yes
Company Name:	Vortex Drilling Partners, Inc.		
Original Company Name:	Vortex Drilling Inc.		
Plugging Method:	Pour in 3/8 bentonite chips when standing water in well is less than 100 feet depth, cement top 2 feet		
Comments:			
Well Location Description:			

Map Key	Direction	Distance (mi)	Distance (ft)	Elevation (ft)	DB
624	WNW	0.86	4,537.95	642.75	PLUGGED WELLS

License No:	4868	Well Address 1:	214 West Nueva
Variance No:		Well Address 2:	
Plug Rpt Track No:	86577	Well City:	San Antonio
Well Rpt Track No:	253756	Well Zip:	78207
Date Submitted:	2013-03-25	Owner Well No:	BH-14
No Wells Plugged:		Owner Name:	City of San Antonio
Plugging Name:	James E. Neal	Owner Address 1:	P.O. Box 839966
Plugging Mtd Descr:		Owner Address 2:	
Plugging Date:	2013-03-07	Owner City:	San Antonio
Orig License No:	55002	Owner State:	TX
Orig Driller Name:	Gary B. Leifeste	Owner Zip:	78283
Original Well Use:	Monitor	Owner Oth Cntry:	
Orig Wel Use Descr:		Owner Country:	
Orig Drill Date:	2011-05-02	County:	Bexar
Apprentice Reg No:		Latitude:	29.421389
Apprentice Signed:	Heriberto Martinez	Lat Degree:	29
Driller Signed:	James E. Neal	Lat Minute:	25
Driller Address 1:	4412 Bluemel Road	Lat Second:	17
Driller Address 2:		Longitude:	-98.496945
Driller City:	San Antonio	Long Degree:	98
Driller State:	TX	Long Minute:	29
Driller Zip:	78240	Long Second:	49
Driller Oth Cntry:		Hor Datum Type:	

Wells and Additional Sources Detail Report

Driller Country:	Grid No:	68-37-4
Elevation:	Loc Verfd by Drllr:	No
Company Name:	Vortex Drilling, Inc.	
Original Company Name:		
Plugging Method:	Pour in 3/8 bentonite chips when standing water in well is less than 100 feet depth, cement top 2 feet	
Comments:	No Data	
Well Location Description:		

Map Key	Direction	Distance (mi)	Distance (ft)	Elevation (ft)	DB
624	WNW	0.86	4,537.95	642.75	PLUGGED WELLS

License No:	4868	Well Address 1:	214 West Nueva
Variance No:		Well Address 2:	
Plug Rpt Track No:	86580	Well City:	San Antonio
Well Rpt Track No:	253760	Well Zip:	78207
Date Submitted:	2013-03-25	Owner Well No:	BH-16
No Wells Plugged:		Owner Name:	City of San Antonio
Plugging Name:	James E. Neal	Owner Address 1:	P.O. Box 839966
Plugging Mtd Descr:		Owner Address 2:	
Plugging Date:	2013-03-07	Owner City:	San Antonio
Orig License No:	55002	Owner State:	TX
Orig Driller Name:	Gary B. Leifeste	Owner Zip:	78283
Original Well Use:	Monitor	Owner Oth Cntry:	
Orig Wel Use Descr:		Owner Country:	
Orig Drill Date:	2011-05-04	County:	Bexar
Apprentice Reg No:		Latitude:	29.421389
Apprentice Signed:	Heriberto Martinez	Lat Degree:	29
Driller Signed:	James E. Neal	Lat Minute:	25
Driller Address 1:	4412 Bluemel Road	Lat Second:	17
Driller Address 2:		Longitude:	-98.496945
Driller City:	San Antonio	Long Degree:	98
Driller State:	TX	Long Minute:	29
Driller Zip:	78240	Long Second:	49
Driller Oth Cntry:		Hor Datum Type:	
Driller Country:		Grid No:	68-37-4
Elevation:		Loc Verfd by Drllr:	No
Company Name:	Vortex Drilling, Inc.		
Original Company Name:			
Plugging Method:	Pour in 3/8 bentonite chips when standing water in well is less than 100 feet depth, cement top 2 feet		
Comments:	No Data		
Well Location Description:			

Map Key	Direction	Distance (mi)	Distance (ft)	Elevation (ft)	DB
625	NNW	0.86	4,543.09	650.87	PLUGGED WELLS

License No:	4868	Well Address 1:	213 4th Street
-------------	------	-----------------	----------------

Wells and Additional Sources Detail Report

Variance No: Plug Rpt Track No: 162808 Well Rpt Track No: Date Submitted: 2016-10-17 No Wells Plugged: 1 Plugger Name: James E Neal Plugging Mtd Descr: Plugging Date: 2016-10-13 Orig License No: 52037M Orig Driller Name: David R. Rogers Original Well Use: Monitor Orig Wel Use Descr: Orig Drill Date: 2013-11-12 Apprentice Reg No: Apprentice Signed: Tony Elmendorf Driller Signed: James E Neal Driller Address 1: 4412 Bluemel Road Driller Address 2: Driller City: San Antonio Driller State: TX Driller Zip: 78240 Driller Oth Cntry: Driller Country: Elevation: Company Name: Vortex Drilling Inc. Original Company Name: PSI Plugging Method: Pour in 3/8 bentonite chips when standing water in well is less than 100 feet depth, cement top 2 feet Comments: Well Location Description:	Well Address 2: Well City: San Antonio Well Zip: 78205 Owner Well No: EW-1 Owner Name: The Projects Group Owner Address 1: Matt Edwards Owner Address 2: 420 Throckmorton Street, Suite 910 Owner City: Fort Worth Owner State: TX Owner Zip: 76102 Owner Oth Cntry: Owner Country: County: Bexar Latitude: 29.429804 Lat Degree: 29 Lat Minute: 25 Lat Second: 47.29 Longitude: -98.487238 Long Degree: 98 Long Minute: 29 Long Second: 14.06 Hor Datum Type: Grid No: 68-37-4 Loc Verfd by Drllr: Yes
--	--

Map Key	Direction	Distance (mi)	Distance (ft)	Elevation (ft)	DB
628	W	0.86	4,565.68	639.78	PLUGGED WELLS

License No: 55002 Variance No: Plug Rpt Track No: 148453 Well Rpt Track No: 380739 Date Submitted: 2014-11-10 No Wells Plugged: Plugger Name: Gary B. Leifeste Plugging Mtd Descr: Plugging Date: 2014-10-13 Orig License No: 55002 Orig Driller Name: Gary B Leifeste Original Well Use: Monitor Orig Wel Use Descr:	Well Address 1: 700-730 S. Santa Rosa Well Address 2: Well City: San Antonio Well Zip: 78204 Owner Well No: B5/T4 Owner Name: Dave Adelman AREA Real Estate LLC Owner Address 1: 1221 Broadway Street Ste 102 Owner Address 2: Owner City: San Antonio Owner State: TX Owner Zip: 78215 Owner Oth Cntry: Owner Country:
---	---

Wells and Additional Sources Detail Report

Orig Drill Date:	2014-10-13	County:	Bexar
Apprentice Reg No:		Latitude:	29.418889
Apprentice Signed:	Gary T. May	Lat Degree:	29
Driller Signed:	Gary B. Leifeste	Lat Minute:	25
Driller Address 1:	4412 Bluemel Road	Lat Second:	8
Driller Address 2:		Longitude:	-98.497778
Driller City:	San Antonio	Long Degree:	98
Driller State:	TX	Long Minute:	29
Driller Zip:	78240	Long Second:	52
Driller Oth Cntry:		Hor Datum Type:	
Driller Country:		Grid No:	68-37-4
Elevation:		Loc Verfd by Drllr:	No
Company Name:	Vortex Drilling Inc		
Original Company Name:	Vortex Drilling Inc		
Plugging Method:	Unknown		
Comments:	Replaces Tr.# 378796 12/9/14 Ref.# 12461		
Well Location Description:			

Map Key	Direction	Distance (mi)	Distance (ft)	Elevation (ft)	DB
628	W	0.86	4,565.68	639.78	PLUGGED WELLS

License No:	55002	Well Address 1:	700-730 S. Santa Rosa
Variance No:		Well Address 2:	
Plug Rpt Track No:	148452	Well City:	San Antonio
Well Rpt Track No:	380737	Well Zip:	78204
Date Submitted:	2014-11-10	Owner Well No:	B4/T3
No Wells Plugged:		Owner Name:	Dave Adelman AREA Real Estate LLC
Plugging Name:	Gary B. Leifeste	Owner Address 1:	1221 Broadway Street Ste 102
Plugging Mtd Descr:		Owner Address 2:	
Plugging Date:	2014-10-13	Owner City:	San Antonio
Orig License No:	55002	Owner State:	TX
Orig Driller Name:	Gary B Leifeste	Owner Zip:	78215
Original Well Use:	Monitor	Owner Oth Cntry:	
Orig Wel Use Descr:		Owner Country:	
Orig Drill Date:	2014-10-13	County:	Bexar
Apprentice Reg No:		Latitude:	29.418889
Apprentice Signed:	Gary T. May	Lat Degree:	29
Driller Signed:	Gary B. Leifeste	Lat Minute:	25
Driller Address 1:	4412 Bluemel Road	Lat Second:	8
Driller Address 2:		Longitude:	-98.497778
Driller City:	San Antonio	Long Degree:	98
Driller State:	TX	Long Minute:	29
Driller Zip:	78240	Long Second:	52
Driller Oth Cntry:		Hor Datum Type:	
Driller Country:		Grid No:	68-37-4
Elevation:		Loc Verfd by Drllr:	No

Wells and Additional Sources Detail Report

Company Name: Vortex Drilling Inc
 Original Company Name: Vortex Drilling Inc
 Plugging Method: Unknown
 Comments: Replaces Tr.# 378794 12/9/14 Ref.# 12460
 Well Location Description:

Map Key	Direction	Distance (mi)	Distance (ft)	Elevation (ft)	DB
628	W	0.86	4,565.68	639.78	PLUGGED WELLS

License No:	55002	Well Address 1:	700-730 S. Santa Rosa
Variance No:		Well Address 2:	
Plug Rpt Track No:	148450	Well City:	San Antonio
Well Rpt Track No:	380732	Well Zip:	78204
Date Submitted:	2014-11-10	Owner Well No:	B1/T1
No Wells Plugged:		Owner Name:	Dave Adelman AREA Real Estate LLC
Plugging Name:	Gary B. Leifeste	Owner Address 1:	1221 Broadway Street Ste 102
Plugging Mtd Descr:		Owner Address 2:	
Plugging Date:	2014-10-13	Owner City:	San Antonio
Orig License No:	55002	Owner State:	TX
Orig Driller Name:	Gary B Leifeste	Owner Zip:	78215
Original Well Use:	Monitor	Owner Oth Cntry:	
Orig Wel Use Descr:		Owner Country:	
Orig Drill Date:	2014-10-13	County:	Bexar
Apprentice Reg No:		Latitude:	29.418889
Apprentice Signed:	Gary T. May	Lat Degree:	29
Driller Signed:	Gary B. Leifeste	Lat Minute:	25
Driller Address 1:	4412 Bluemel Road	Lat Second:	8
Driller Address 2:		Longitude:	-98.497778
Driller City:	San Antonio	Long Degree:	98
Driller State:	TX	Long Minute:	29
Driller Zip:	78240	Long Second:	52
Driller Oth Cntry:		Hor Datum Type:	
Driller Country:		Grid No:	68-37-4
Elevation:		Loc Verfd by Drllr:	No

Company Name: Vortex Drilling Inc
 Original Company Name: Vortex Drilling Inc
 Plugging Method: Unknown
 Comments: Replaces Tr.# 378785 12/9/14 Ref.# 12457
 Well Location Description:

Map Key	Direction	Distance (mi)	Distance (ft)	Elevation (ft)	DB
628	W	0.86	4,565.68	639.78	PLUGGED WELLS

License No:	55002	Well Address 1:	700-730 S. Santa Rosa
Variance No:		Well Address 2:	

Wells and Additional Sources Detail Report

Plug Rpt Track No:	148451	Well City:	San Antonio
Well Rpt Track No:	380734	Well Zip:	78204
Date Submitted:	2014-11-10	Owner Well No:	B2/T2
No Wells Plugged:		Owner Name:	Dave Adelman AREA Real Estate LLC
Plugging Name:	Gary B. Leifeste	Owner Address 1:	1221 Broadway Street Ste 102
Plugging Mtd Descr:		Owner Address 2:	
Plugging Date:	2014-10-13	Owner City:	San Antonio
Orig License No:	55002	Owner State:	TX
Orig Driller Name:	Gary B Leifeste	Owner Zip:	78215
Original Well Use:	Monitor	Owner Oth Cntry:	
Orig Wel Use Descr:		Owner Country:	
Orig Drill Date:	2014-10-13	County:	Bexar
Apprentice Reg No:		Latitude:	29.418889
Apprentice Signed:	Gary T. May	Lat Degree:	29
Driller Signed:	Gary B. Leifeste	Lat Minute:	25
Driller Address 1:	4412 Bluemel Road	Lat Second:	8
Driller Address 2:		Longitude:	-98.497778
Driller City:	San Antonio	Long Degree:	98
Driller State:	TX	Long Minute:	29
Driller Zip:	78240	Long Second:	52
Driller Oth Cntry:		Hor Datum Type:	
Driller Country:		Grid No:	68-37-4
Elevation:		Loc Verfd by Drllr:	No
Company Name:	Vortex Drilling Inc		
Original Company Name:	Vortex Drilling Inc		
Plugging Method:	Unknown		
Comments:	Replaces Tr.# 378789 12/9/14 Ref.# 12458		
Well Location Description:			

Map Key	Direction	Distance (mi)	Distance (ft)	Elevation (ft)	DB
630	NNW	0.87	4,570.42	652.74	PLUGGED WELLS

License No:	60112	Well Address 1:	405 Broadway Street
Variance No:		Well Address 2:	
Plug Rpt Track No:	194907	Well City:	San Antonio
Well Rpt Track No:	534006	Well Zip:	78205
Date Submitted:	2020-01-23	Owner Well No:	B3/MW-3
No Wells Plugged:	1	Owner Name:	Roadway Inn LSI
Plugging Name:	DAVID R LOZANO	Owner Address 1:	405 Broadway Street
Plugging Mtd Descr:		Owner Address 2:	
Plugging Date:	2020-01-10	Owner City:	San Antonio
Orig License No:	60112	Owner State:	TX
Orig Driller Name:	DAVID R LOZANO	Owner Zip:	78205
Original Well Use:	Monitor	Owner Oth Cntry:	
Orig Wel Use Descr:		Owner Country:	
Orig Drill Date:	2020-01-10	County:	Bexar

Wells and Additional Sources Detail Report

Apprentice Reg No:	Latitude: 29.43015
Apprentice Signed: Tim Von Dohlen	Lat Degree: 29
Driller Signed: David R. Lozano	Lat Minute: 25
Driller Address 1: 4412 Bluemel Road	Lat Second: 48.54
Driller Address 2:	Longitude: -98.48637
Driller City: San Antonio	Long Degree: 98
Driller State: TX	Long Minute: 29
Driller Zip: 78240	Long Second: 10.93
Driller Oth Cntry:	Hor Datum Type:
Driller Country:	Grid No: 68-37-4
Elevation:	Loc Verfd by Drllr: Yes
Company Name: Vortex Drilling Partners, Inc.	
Original Company Name: Vortex Drilling Partners, Inc.	
Plugging Method: Large diameter well filled with clay material from top to bottom	
Comments:	
Well Location Description:	

Map Key	Direction	Distance (mi)	Distance (ft)	Elevation (ft)	DB
631	WNW	0.87	4,572.30	643.00	PLUGGED WELLS

License No: 55002	Well Address 1: 214 West Nueva
Variance No:	Well Address 2:
Plug Rpt Track No: 137472	Well City: San Antonio
Well Rpt Track No: 295638	Well Zip: 78207
Date Submitted: 2012-08-16	Owner Well No: BH-18
No Wells Plugged:	Owner Name: City of San Antonio
Plugging Name: Gary B. Leifeste	Owner Address 1: P.O. Box 839966
Plugging Mtd Descr:	Owner Address 2:
Plugging Date: 2011-04-28	Owner City: San Antonio
Orig License No: 55002	Owner State: TX
Orig Driller Name: Gary B Leifeste	Owner Zip: 78283
Original Well Use: Monitor	Owner Oth Cntry:
Orig Wel Use Descr:	Owner Country:
Orig Drill Date: 2011-04-28	County: Bexar
Apprentice Reg No:	Latitude: 29.422222
Apprentice Signed:	Lat Degree: 29
Driller Signed: Gary B. Leifeste	Lat Minute: 25
Driller Address 1: 4412 Bluemel Road	Lat Second: 20
Driller Address 2:	Longitude: -98.496667
Driller City: San Antonio	Long Degree: 98
Driller State: TX	Long Minute: 29
Driller Zip: 78240	Long Second: 48
Driller Oth Cntry:	Hor Datum Type:
Driller Country:	Grid No: 68-37-4
Elevation:	Loc Verfd by Drllr: No
Company Name: Vortex Drilling, Inc.	

Wells and Additional Sources Detail Report

Original Company Name: Vortex Drilling, Inc.
 Plugging Method: Unknown
 Comments: Replaces Tr.# 253567 8/16/12 Ref.# 10620
 Well Location Description:

Map Key	Direction	Distance (mi)	Distance (ft)	Elevation (ft)	DB
632	WNW	0.87	4,574.42	643.50	PLUGGED WELLS

License No:	4868	Well Address 1:	214 West Nueva
Variance No:		Well Address 2:	
Plug Rpt Track No:	86576	Well City:	San Antonio
Well Rpt Track No:	253769	Well Zip:	78207
Date Submitted:	2013-03-25	Owner Well No:	BH-12
No Wells Plugged:		Owner Name:	City of San Antonio
Plugging Name:	James E. Neal	Owner Address 1:	P.O. Box 839966
Plugging Mtd Descr:		Owner Address 2:	
Plugging Date:	2013-03-07	Owner City:	San Antonio
Orig License No:	55002	Owner State:	TX
Orig Driller Name:	Gary B. Leifeste	Owner Zip:	78283
Original Well Use:	Monitor	Owner Oth Cntry:	
Orig Wel Use Descr:		Owner Country:	
Orig Drill Date:	2011-05-03	County:	Bexar
Apprentice Reg No:		Latitude:	29.421667
Apprentice Signed:	Heriberto Martinez	Lat Degree:	29
Driller Signed:	James E. Neal	Lat Minute:	25
Driller Address 1:	4412 Bluemel Road	Lat Second:	18
Driller Address 2:		Longitude:	-98.496945
Driller City:	San Antonio	Long Degree:	98
Driller State:	TX	Long Minute:	29
Driller Zip:	78240	Long Second:	49
Driller Oth Cntry:		Hor Datum Type:	
Driller Country:		Grid No:	68-37-4
Elevation:		Loc Verfd by Drllr:	No
Company Name:	Vortex Drilling, Inc.		
Original Company Name:			
Plugging Method:	Pour in 3/8 bentonite chips when standing water in well is less than 100 feet depth, cement top 2 feet		
Comments:	No Data		
Well Location Description:			

Map Key	Direction	Distance (mi)	Distance (ft)	Elevation (ft)	DB
633	NNW	0.87	4,580.80	643.02	PLUGGED WELLS

License No:	3256	Well Address 1:	213 E. Travis Street
Variance No:		Well Address 2:	
Plug Rpt Track No:	150773	Well City:	San Antonio
Well Rpt Track No:	397975	Well Zip:	78205

Wells and Additional Sources Detail Report

Date Submitted:	2015-06-26	Owner Well No:	B-5/MW-5
No Wells Plugged:		Owner Name:	SA Travis Park LTD
Plugger Name:	Gary T. May	Owner Address 1:	10850 Wilshire Blvd Ste 1050
Plugging Mtd Descr:		Owner Address 2:	
Plugging Date:	2015-06-03	Owner City:	Los Angeles
Orig License No:	3256	Owner State:	CA
Orig Driller Name:	Gary T May	Owner Zip:	90024
Original Well Use:	Monitor	Owner Oth Cntry:	
Orig Wel Use Descr:		Owner Country:	
Orig Drill Date:	2015-06-03	County:	Bexar
Apprentice Reg No:		Latitude:	29.428333
Apprentice Signed:	Juan Martinez	Lat Degree:	29
Driller Signed:	Gary T. May	Lat Minute:	25
Driller Address 1:	4412 Bluemel Road	Lat Second:	42
Driller Address 2:		Longitude:	-98.490556
Driller City:	San Antonio	Long Degree:	98
Driller State:	TX	Long Minute:	29
Driller Zip:	78240	Long Second:	26
Driller Oth Cntry:		Hor Datum Type:	
Driller Country:		Grid No:	68-37-4
Elevation:		Loc Verfd by Drllr:	No
Company Name:	Vortex Drilling Inc		
Original Company Name:	Vortex Drilling Inc		
Plugging Method:	Unknown		
Comments:	Replaces Tr.#397493 8/28/15 Ref.#13879		
Well Location Description:			

Map Key	Direction	Distance (mi)	Distance (ft)	Elevation (ft)	DB
635	W	0.87	4,581.26	636.00	PLUGGED WELLS

License No:	59554	Well Address 1:	Alamo Colleges Administrative Campus
Variance No:		Well Address 2:	201 West Sheridan Street
Plug Rpt Track No:	179680	Well City:	San Antonio
Well Rpt Track No:	463084	Well Zip:	78204
Date Submitted:	2018-08-09	Owner Well No:	B-5/MW-5
No Wells Plugged:	1	Owner Name:	Alamo Colleges
Plugger Name:	Heriberto Martinez	Owner Address 1:	7990 Pat Booker Road
Plugging Mtd Descr:		Owner Address 2:	
Plugging Date:	2018-07-25	Owner City:	Live Oak
Orig License No:	54776	Owner State:	TX
Orig Driller Name:	Robert Joiner	Owner Zip:	78233
Original Well Use:	Monitor	Owner Oth Cntry:	
Orig Wel Use Descr:		Owner Country:	
Orig Drill Date:	2017-09-25	County:	Bexar
Apprentice Reg No:		Latitude:	29.4159
Apprentice Signed:	Joe Lopez	Lat Degree:	29

Wells and Additional Sources Detail Report

Driller Signed:	Heriberto Martinez	Lat Minute:	24
Driller Address 1:	4412 Bluemel Road	Lat Second:	57.24
Driller Address 2:		Longitude:	-98.49797
Driller City:	San Antonio	Long Degree:	98
Driller State:	TX	Long Minute:	29
Driller Zip:	78240	Long Second:	52.69
Driller Oth Cntry:		Hor Datum Type:	
Driller Country:		Grid No:	68-37-7
Elevation:		Loc Verfd by Drllr:	Yes
Company Name:	Vortex Drilling		
Original Company Name:	Vortex Drilling Inc.		
Plugging Method:	Pour in 3/8 bentonite chips when standing water in well is less than 100 feet depth, cement top 2 feet		
Comments:			
Well Location Description:			

Map Key	Direction	Distance (mi)	Distance (ft)	Elevation (ft)	DB
639	SSE	0.87	4,604.14	631.80	PLUGGED WELLS

License No:	54735	Well Address 1:	1510 Hoefgen Avenue
Variance No:		Well Address 2:	
Plug Rpt Track No:	106292	Well City:	San Antonio
Well Rpt Track No:	10066	Well Zip:	78210
Date Submitted:	2002-08-12	Owner Well No:	YC-CAPS
No Wells Plugged:		Owner Name:	James Fisher
Plugging Name:	Cedric Cascio	Owner Address 1:	304 Tamworth Drive
Plugging Mtd Descr:		Owner Address 2:	
Plugging Date:	2002-08-08	Owner City:	San Antonio
Orig License No:	54735	Owner State:	TX
Orig Driller Name:	Cedric Cascio	Owner Zip:	78224
Original Well Use:	Environmental Soil Boring	Owner Oth Cntry:	
Orig Wel Use Descr:		Owner Country:	
Orig Drill Date:	2002-08-08	County:	Bexar
Apprentice Reg No:		Latitude:	29.402223
Apprentice Signed:		Lat Degree:	29
Driller Signed:	Cedric Cascio	Lat Minute:	24
Driller Address 1:	381 Casa Linda Plaza, #202	Lat Second:	8
Driller Address 2:		Longitude:	-98.478611
Driller City:	Dallas	Long Degree:	98
Driller State:	TX	Long Minute:	28
Driller Zip:	75218	Long Second:	43
Driller Oth Cntry:		Hor Datum Type:	
Driller Country:		Grid No:	68-37-7
Elevation:		Loc Verfd by Drllr:	No
Company Name:	MagnaCore Drilling & Environmental Services		
Original Company Name:	MagnaCore Drilling & Environmental Services		
Plugging Method:	Unknown		

Wells and Additional Sources Detail Report

Comments:

Well Location Description:

Map Key	Direction	Distance (mi)	Distance (ft)	Elevation (ft)	DB
639	SSE	0.87	4,604.14	631.80	PLUGGED WELLS

License No:	54735	Well Address 1:	1510 Hoefgen Avenue
Variance No:		Well Address 2:	
Plug Rpt Track No:	106291	Well City:	San Antonio
Well Rpt Track No:	10065	Well Zip:	78210
Date Submitted:	2002-08-12	Owner Well No:	TMW-12, TMW-13
No Wells Plugged:		Owner Name:	James Fisher
Plugger Name:	Cedric Cascio	Owner Address 1:	304 Tamworth Drive
Plugging Mtd Descr:		Owner Address 2:	
Plugging Date:	2002-08-08	Owner City:	San Antonio
Orig License No:	54735	Owner State:	TX
Orig Driller Name:	Cedric Cascio	Owner Zip:	78224
Original Well Use:	Environmental Soil Boring	Owner Oth Cntry:	
Orig Wel Use Descr:		Owner Country:	
Orig Drill Date:	2002-08-08	County:	Bexar
Apprentice Reg No:		Latitude:	29.402223
Apprentice Signed:		Lat Degree:	29
Driller Signed:	Cedric Cascio	Lat Minute:	24
Driller Address 1:	381 Casa Linda Plaza, #202	Lat Second:	8
Driller Address 2:		Longitude:	-98.478611
Driller City:	Dallas	Long Degree:	98
Driller State:	TX	Long Minute:	28
Driller Zip:	75218	Long Second:	43
Driller Oth Cntry:		Hor Datum Type:	
Driller Country:		Grid No:	68-37-7
Elevation:		Loc Verfd by Drllr:	No
Company Name:	MagnaCore Drilling & Environmental Services		
Original Company Name:	MagnaCore Drilling & Environmental Services		
Plugging Method:	Unknown		
Comments:	2 wells		
Well Location Description:			

Map Key	Direction	Distance (mi)	Distance (ft)	Elevation (ft)	DB
641	WNW	0.87	4,612.68	642.66	PLUGGED WELLS

License No:	4868	Well Address 1:	214 West Nueva
Variance No:		Well Address 2:	
Plug Rpt Track No:	86575	Well City:	San Antonio
Well Rpt Track No:	253587	Well Zip:	78207
Date Submitted:	2013-03-25	Owner Well No:	BH-10
No Wells Plugged:		Owner Name:	City of San Antonio

Wells and Additional Sources Detail Report

Plugging Name:	James E. Neal	Owner Address 1:	P.O. Box 839966
Plugging Mtd Descr:		Owner Address 2:	
Plugging Date:	2013-03-07	Owner City:	San Antonio
Orig License No:	55002	Owner State:	TX
Orig Driller Name:	Gary B. Leifeste	Owner Zip:	78283
Original Well Use:	Monitor	Owner Oth Cntry:	
Orig Wel Use Descr:		Owner Country:	
Orig Drill Date:	2011-04-29	County:	Bexar
Apprentice Reg No:		Latitude:	29.421944
Apprentice Signed:	Heriberto Martinez	Lat Degree:	29
Driller Signed:	James E. Neal	Lat Minute:	25
Driller Address 1:	4412 Bluemel Road	Lat Second:	19
Driller Address 2:		Longitude:	-98.496945
Driller City:	San Antonio	Long Degree:	98
Driller State:	TX	Long Minute:	29
Driller Zip:	78240	Long Second:	49
Driller Oth Cntry:		Hor Datum Type:	
Driller Country:		Grid No:	68-37-4
Elevation:		Loc Verfd by Drllr:	No
Company Name:	Vortex Drilling, Inc.		
Original Company Name:			
Plugging Method:	Pour in 3/8 bentonite chips when standing water in well is less than 100 feet depth, cement top 2 feet		
Comments:	No Data		
Well Location Description:			

Map Key	Direction	Distance (mi)	Distance (ft)	Elevation (ft)	DB
646	NW	0.88	4,643.49	650.97	PLUGGED WELLS

License No:	59554	Well Address 1:	100 Block of Main Avenue
Variance No:		Well Address 2:	
Plug Rpt Track No:	173731	Well City:	San Antonio
Well Rpt Track No:		Well Zip:	78205
Date Submitted:	2017-12-12	Owner Well No:	SLW-1
No Wells Plugged:	1	Owner Name:	COSA-TCI
Plugging Name:	Heriberto Martinez	Owner Address 1:	114 W. Commerce, 2nd Floor
Plugging Mtd Descr:		Owner Address 2:	
Plugging Date:	2017-12-08	Owner City:	San Antonio
Orig License No:		Owner State:	TX
Orig Driller Name:		Owner Zip:	78205
Original Well Use:	Monitor	Owner Oth Cntry:	
Orig Wel Use Descr:		Owner Country:	
Orig Drill Date:		County:	Bexar
Apprentice Reg No:		Latitude:	29.426172
Apprentice Signed:	Joe Lopez	Lat Degree:	29
Driller Signed:	Heriberto Martinez	Lat Minute:	25
Driller Address 1:	4412 Bluemel Road	Lat Second:	34.22

Wells and Additional Sources Detail Report

Driller Address 2:	Longitude: -98.493755
Driller City: San Antonio	Long Degree: 98
Driller State: TX	Long Minute: 29
Driller Zip: 78240	Long Second: 37.52
Driller Oth Cntry:	Hor Datum Type:
Driller Country:	Grid No: 68-37-4
Elevation:	Loc Verfd by Drllr: Yes
Company Name: Vortex Drilling Inc.	
Original Company Name:	
Plugging Method:	Pour in 3/8 bentonite chips when standing water in well is less than 100 feet depth, cement top 2 feet
Comments:	
Well Location Description:	

Map Key	Direction	Distance (mi)	Distance (ft)	Elevation (ft)	DB
649	WNW	0.88	4,656.42	644.17	PLUGGED WELLS

License No: 4868	Well Address 1: 214 West Nueva
Variance No:	Well Address 2:
Plug Rpt Track No: 86581	Well City: San Antonio
Well Rpt Track No: 253752	Well Zip: 78207
Date Submitted: 2013-03-25	Owner Well No: BH-17
No Wells Plugged:	Owner Name: City of San Antonio
Plugging Name: James E. Neal	Owner Address 1: P.O. Box 839966
Plugging Mtd Descr:	Owner Address 2:
Plugging Date: 2013-03-07	Owner City: San Antonio
Orig License No: 55002	Owner State: TX
Orig Driller Name: Gary B. Leifeste	Owner Zip: 78283
Original Well Use: Monitor	Owner Oth Cntry:
Orig Wel Use Descr:	Owner Country:
Orig Drill Date: 2011-05-02	County: Bexar
Apprentice Reg No:	Latitude: 29.421667
Apprentice Signed: Heriberto Martinez	Lat Degree: 29
Driller Signed: James E. Neal	Lat Minute: 25
Driller Address 1: 4412 Bluemel Road	Lat Second: 18
Driller Address 2:	Longitude: -98.497222
Driller City: San Antonio	Long Degree: 98
Driller State: TX	Long Minute: 29
Driller Zip: 78240	Long Second: 50
Driller Oth Cntry:	Hor Datum Type:
Driller Country:	Grid No: 68-37-4
Elevation:	Loc Verfd by Drllr: No
Company Name: Vortex Drilling, Inc.	
Original Company Name:	
Plugging Method:	Pour in 3/8 bentonite chips when standing water in well is less than 100 feet depth, cement top 2 feet
Comments:	No Data
Well Location Description:	

Wells and Additional Sources Detail Report

Map Key	Direction	Distance (mi)	Distance (ft)	Elevation (ft)	DB
650	NNE	0.88	4,662.49	674.00	PLUGGED WELLS
License No:	50227		Well Address 1:	CORNER OF GRAYSON AND HWY 281	
Variance No:			Well Address 2:		
Plug Rpt Track No:	5188		Well City:	SAN ANTONIO	
Well Rpt Track No:			Well Zip:		
Date Submitted:	2002-02-14		Owner Well No:	MW11	
No Wells Plugged:			Owner Name:	TXDOT	
Plugging Name:	JERRY CASTILLO		Owner Address 1:	TXDOT	
Plugging Mtd Descr:			Owner Address 2:		
Plugging Date:	2001-11-15		Owner City:	SAN ANTONIO	
Orig License No:	50227		Owner State:	TX	
Orig Driller Name:	JERRY CASTILLO		Owner Zip:	78215	
Original Well Use:	Monitor		Owner Oth Cntry:		
Orig Wel Use Descr:			Owner Country:		
Orig Drill Date:	2001-11-14		County:	Bexar	
Apprentice Reg No:			Latitude:	29.430555	
Apprentice Signed:			Lat Degree:	29	
Driller Signed:	JERRY CASTILLO		Lat Minute:	25	
Driller Address 1:	4827 BETTY LOU		Lat Second:	50	
Driller Address 2:			Longitude:	-98.478333	
Driller City:	SAN ANTONIO		Long Degree:	98	
Driller State:	TX		Long Minute:	28	
Driller Zip:	78229		Long Second:	42	
Driller Oth Cntry:			Hor Datum Type:		
Driller Country:			Grid No:	68-37-4	
Elevation:			Loc Verfd by Drllr:	No	
Company Name:	ALPHA&OMEGA GEOTECHNICAL				
Original Company Name:					
Plugging Method:	Pour in 3/8 bentonite chips when standing water in well is less than 100 feet depth, cement top 2 feet				
Comments:	ENTERED BY DG				
Well Location Description:					

Map Key	Direction	Distance (mi)	Distance (ft)	Elevation (ft)	DB
650	NNE	0.88	4,662.49	674.00	PLUGGED WELLS
License No:	50227	Well Address 1:	CORNER OF GRAYSON AND HWY 281		
Variance No:		Well Address 2:			
Plug Rpt Track No:	5189	Well City:	SAN ANTONIO		
Well Rpt Track No:		Well Zip:			
Date Submitted:	2002-02-14	Owner Well No:	MW11 #1		
No Wells Plugged:		Owner Name:	TXDOT		
Plugging Name:	JERRY CASTILLO	Owner Address 1:	TXDOT		
Plugging Mtd Descr:		Owner Address 2:			

Wells and Additional Sources Detail Report

Plugging Date:	2001-11-15	Owner City:	SAN ANTONIO
Orig License No:	50227	Owner State:	TX
Orig Driller Name:	JERRY CASTILLO	Owner Zip:	78215
Original Well Use:	Monitor	Owner Oth Cntry:	
Orig Wel Use Descr:		Owner Country:	
Orig Drill Date:	2001-11-14	County:	Bexar
Apprentice Reg No:		Latitude:	29.430555
Apprentice Signed:		Lat Degree:	29
Driller Signed:	JERRY CASTILLO	Lat Minute:	25
Driller Address 1:	4827 BETTY LOU	Lat Second:	50
Driller Address 2:		Longitude:	-98.478333
Driller City:	SAN ANTONIO	Long Degree:	98
Driller State:	TX	Long Minute:	28
Driller Zip:	78229	Long Second:	42
Driller Oth Cntry:		Hor Datum Type:	
Driller Country:		Grid No:	68-37-4
Elevation:		Loc Verfd by Drllr:	No
Company Name:	ALPHA&OMEGA GEOTECHNICAL		
Original Company Name:			
Plugging Method:	Pour in 3/8 bentonite chips when standing water in well is less than 100 feet depth, cement top 2 feet		
Comments:	ENTERED BY DG		
Well Location Description:			

Map Key	Direction	Distance (mi)	Distance (ft)	Elevation (ft)	DB
651	S	0.88	4,666.86	624.35	PLUGGED WELLS

License No:	59554	Well Address 1:	1915 South Presa Street
Variance No:		Well Address 2:	
Plug Rpt Track No:	164124	Well City:	San Antonio
Well Rpt Track No:	438882	Well Zip:	78210
Date Submitted:	2016-12-14	Owner Well No:	B-1
No Wells Plugged:	1	Owner Name:	Stephen B. Foster
Plugging Name:	Heriberto Martinez	Owner Address 1:	1915 South Presa Street
Plugging Mtd Descr:		Owner Address 2:	
Plugging Date:	2016-12-06	Owner City:	San Antonio
Orig License No:	59554	Owner State:	TX
Orig Driller Name:	Heriberto Martinez	Owner Zip:	78210
Original Well Use:	Monitor	Owner Oth Cntry:	
Orig Wel Use Descr:		Owner Country:	
Orig Drill Date:	2016-12-06	County:	Bexar
Apprentice Reg No:		Latitude:	29.40201
Apprentice Signed:	Joe Lopez	Lat Degree:	29
Driller Signed:	Heriberto Martinez	Lat Minute:	24
Driller Address 1:	4412 Bluemel Road	Lat Second:	7.24
Driller Address 2:		Longitude:	-98.483106
Driller City:	San Antonio	Long Degree:	98

Wells and Additional Sources Detail Report

Driller State:	TX	Long Minute:	28
Driller Zip:	78240	Long Second:	59.18
Driller Oth Cntry:		Hor Datum Type:	
Driller Country:		Grid No:	68-37-7
Elevation:		Loc Verfd by Drllr:	Yes
Company Name:	Vortex Drilling Inc.		
Original Company Name:	Vortex Drilling Inc.		
Plugging Method:	Pour in 3/8 bentonite chips when standing water in well is less than 100 feet depth, cement top 2 feet		
Comments:			
Well Location Description:			

Map Key	Direction	Distance (mi)	Distance (ft)	Elevation (ft)	DB
654	S	0.89	4,678.51	626.68	PLUGGED WELLS

License No:	54735	Well Address 1:	1519 Hoefgen Avenue
Variance No:		Well Address 2:	
Plug Rpt Track No:	106290	Well City:	San Antonio
Well Rpt Track No:	10064	Well Zip:	78210
Date Submitted:	2002-08-12	Owner Well No:	TMW-9, TMW-10
No Wells Plugged:		Owner Name:	Edgar Lozano
Plugging Name:	Cedric Cascio	Owner Address 1:	51 Essex
Plugging Mtd Descr:		Owner Address 2:	
Plugging Date:	2002-08-08	Owner City:	San Antonio
Orig License No:	54735	Owner State:	TX
Orig Driller Name:	Cedric Cascio	Owner Zip:	78210
Original Well Use:	Environmental Soil Boring	Owner Oth Cntry:	
Orig Wel Use Descr:		Owner Country:	
Orig Drill Date:	2002-08-08	County:	Bexar
Apprentice Reg No:		Latitude:	29.401945
Apprentice Signed:		Lat Degree:	29
Driller Signed:	Cedric Cascio	Lat Minute:	24
Driller Address 1:	381 Casa Linda Plaza, #202	Lat Second:	7
Driller Address 2:		Longitude:	-98.479167
Driller City:	Dallas	Long Degree:	98
Driller State:	TX	Long Minute:	28
Driller Zip:	75218	Long Second:	45
Driller Oth Cntry:		Hor Datum Type:	
Driller Country:		Grid No:	68-37-7
Elevation:		Loc Verfd by Drllr:	No
Company Name:	MagnaCore Drilling & Environmental Services		
Original Company Name:	MagnaCore Drilling & Environmental Services		
Plugging Method:	Unknown		
Comments:	2 wells		
Well Location Description:			

Map Key	Direction	Distance (mi)	Distance (ft)	Elevation (ft)	DB
---------	-----------	---------------	---------------	----------------	----

Wells and Additional Sources Detail Report

656	W	0.89	4,697.91	634.77	PLUGGED WELLS
-----	---	------	----------	--------	---------------

License No:	3256	Well Address 1:	735 S. Flores Street
Variance No:		Well Address 2:	
Plug Rpt Track No:	43648	Well City:	San Antonio
Well Rpt Track No:	80106	Well Zip:	78204
Date Submitted:	2007-11-15	Owner Well No:	MW3
No Wells Plugged:		Owner Name:	As The Wheel Turns
Plugging Name:	Gary T. May	Owner Address 1:	735 S. Flores Street
Plugging Mtd Descr:		Owner Address 2:	
Plugging Date:	2007-11-07	Owner City:	San Antonio
Orig License No:	4868	Owner State:	TX
Orig Driller Name:	James E. Neal	Owner Zip:	78204
Original Well Use:	Monitor	Owner Oth Cntry:	
Orig Wel Use Descr:		Owner Country:	
Orig Drill Date:	2006-03-28	County:	Bexar
Apprentice Reg No:		Latitude:	29.415834
Apprentice Signed:		Lat Degree:	29
Driller Signed:	Gary T. May	Lat Minute:	24
Driller Address 1:	4412 Bluemel Road	Lat Second:	57
Driller Address 2:		Longitude:	-98.498334
Driller City:	San Antonio	Long Degree:	98
Driller State:	TX	Long Minute:	29
Driller Zip:	78240	Long Second:	54
Driller Oth Cntry:		Hor Datum Type:	
Driller Country:		Grid No:	68-37-7
Elevation:		Loc Verfd by Drllr:	No
Company Name:	Vortex Drilling Inc.		
Original Company Name:			
Plugging Method:	Pour in 3/8 bentonite chips when standing water in well is less than 100 feet depth, cement top 2 feet		
Comments:	No Data		
Well Location Description:			

Map Key	Direction	Distance (mi)	Distance (ft)	Elevation (ft)	DB
656	W	0.89	4,697.91	634.77	PLUGGED WELLS

License No:	4868	Well Address 1:	735 S. Flores Street
Variance No:		Well Address 2:	
Plug Rpt Track No:	35121	Well City:	San Antonio
Well Rpt Track No:	80108	Well Zip:	78204
Date Submitted:	2006-12-07	Owner Well No:	MW2
No Wells Plugged:		Owner Name:	As The Wheel Turns
Plugging Name:	James E. Neal	Owner Address 1:	735 S. Flores Street
Plugging Mtd Descr:		Owner Address 2:	
Plugging Date:	2006-11-21	Owner City:	San Antonio
Orig License No:	4868	Owner State:	TX

Wells and Additional Sources Detail Report

Orig Driller Name:	James E. Neal	Owner Zip:	78204
Original Well Use:	Monitor	Owner Oth Cntry:	
Orig Wel Use Descr:		Owner Country:	
Orig Drill Date:	2006-03-28	County:	Bexar
Apprentice Reg No:		Latitude:	29.415834
Apprentice Signed:		Lat Degree:	29
Driller Signed:	James E. Neal	Lat Minute:	24
Driller Address 1:	4412 Bluemel Road	Lat Second:	57
Driller Address 2:		Longitude:	-98.498334
Driller City:	San Antonio	Long Degree:	98
Driller State:	TX	Long Minute:	29
Driller Zip:	78240	Long Second:	54
Driller Oth Cntry:		Hor Datum Type:	
Driller Country:		Grid No:	68-37-7
Elevation:		Loc Verfd by Drllr:	No
Company Name:	Vortex Drilling Inc.		
Original Company Name:			
Plugging Method:	Pour in 3/8 bentonite chips when standing water in well is less than 100 feet depth, cement top 2 feet		
Comments:	No Data		
Well Location Description:			

Map Key	Direction	Distance (mi)	Distance (ft)	Elevation (ft)	DB
656	W	0.89	4,697.91	634.77	PLUGGED WELLS

License No:	3256	Well Address 1:	735 S. Flores Street
Variance No:		Well Address 2:	
Plug Rpt Track No:	43650	Well City:	San Antonio
Well Rpt Track No:		Well Zip:	78204
Date Submitted:	2007-11-15	Owner Well No:	MW1
No Wells Plugged:		Owner Name:	As The Wheel Turns
Plugger Name:	Gary T. May	Owner Address 1:	735 S. Flores Street
Plugging Mtd Descr:		Owner Address 2:	
Plugging Date:	2007-11-07	Owner City:	San Antonio
Orig License No:	54776	Owner State:	TX
Orig Driller Name:	Robert Joiner	Owner Zip:	78204
Original Well Use:	Monitor	Owner Oth Cntry:	
Orig Wel Use Descr:		Owner Country:	
Orig Drill Date:	2005-09-15	County:	Bexar
Apprentice Reg No:		Latitude:	29.415834
Apprentice Signed:		Lat Degree:	29
Driller Signed:	Gary T. May	Lat Minute:	24
Driller Address 1:	4412 Bluemel Road	Lat Second:	57
Driller Address 2:		Longitude:	-98.498334
Driller City:	San Antonio	Long Degree:	98
Driller State:	TX	Long Minute:	29
Driller Zip:	78240	Long Second:	54

Wells and Additional Sources Detail Report

Driller Oth Cntry:	Hor Datum Type:
Driller Country:	Grid No: 68-37-7
Elevation:	Loc Verfd by Drllr: No
Company Name: Vortex Drilling Inc.	
Original Company Name:	
Plugging Method: Pour in 3/8 bentonite chips when standing water in well is less than 100 feet depth, cement top 2 feet	
Comments: No Data	
Well Location Description:	

Map Key	Direction	Distance (mi)	Distance (ft)	Elevation (ft)	DB
656	W	0.89	4,697.91	634.77	PLUGGED WELLS

License No: 3256	Well Address 1: 735 S. Flores Street
Variance No:	Well Address 2:
Plug Rpt Track No: 43649	Well City: San Antonio
Well Rpt Track No: 111882	Well Zip: 78204
Date Submitted: 2007-11-15	Owner Well No: MW4
No Wells Plugged:	Owner Name: As The Wheel Turns
Plugging Name: Gary T. May	Owner Address 1: 735 S. Flores Street
Plugging Mtd Descr:	Owner Address 2:
Plugging Date: 2007-11-07	Owner City: San Antonio
Orig License No: 3256	Owner State: TX
Orig Driller Name: Gary T. May	Owner Zip: 78204
Original Well Use: Monitor	Owner Oth Cntry:
Orig Wel Use Descr:	Owner Country:
Orig Drill Date: 2007-04-20	County: Bexar
Apprentice Reg No:	Latitude: 29.415834
Apprentice Signed:	Lat Degree: 29
Driller Signed: Gary T. May	Lat Minute: 24
Driller Address 1: 4412 Bluemel Road	Lat Second: 57
Driller Address 2:	Longitude: -98.498334
Driller City: San Antonio	Long Degree: 98
Driller State: TX	Long Minute: 29
Driller Zip: 78240	Long Second: 54
Driller Oth Cntry:	Hor Datum Type:
Driller Country:	Grid No: 68-37-7
Elevation:	Loc Verfd by Drllr: No
Company Name: Vortex Drilling Inc.	
Original Company Name:	
Plugging Method: Pour in 3/8 bentonite chips when standing water in well is less than 100 feet depth, cement top 2 feet	
Comments: No Data	
Well Location Description:	

Map Key	Direction	Distance (mi)	Distance (ft)	Elevation (ft)	DB
657	S	0.89	4,699.06	623.57	PLUGGED WELLS

Wells and Additional Sources Detail Report

License No:	59554	Well Address 1:	1915 South Presa Street
Variance No:		Well Address 2:	
Plug Rpt Track No:	164125	Well City:	San Antonio
Well Rpt Track No:	438885	Well Zip:	78210
Date Submitted:	2016-12-14	Owner Well No:	B-2
No Wells Plugged:	1	Owner Name:	Stephen B. Foster
Plugging Name:	Heriberto Martinez	Owner Address 1:	1915 South Presa Street
Plugging Mtd Descr:		Owner Address 2:	
Plugging Date:	2016-12-06	Owner City:	San Antonio
Orig License No:	59554	Owner State:	TX
Orig Driller Name:	Heriberto Martinez	Owner Zip:	78210
Original Well Use:	Monitor	Owner Oth Cntry:	
Orig Wel Use Descr:		Owner Country:	
Orig Drill Date:	2016-12-06	County:	Bexar
Apprentice Reg No:		Latitude:	29.40194
Apprentice Signed:	Joe Lopez	Lat Degree:	29
Driller Signed:	Heriberto Martinez	Lat Minute:	24
Driller Address 1:	4412 Bluemel Road	Lat Second:	6.98
Driller Address 2:		Longitude:	-98.483255
Driller City:	San Antonio	Long Degree:	98
Driller State:	TX	Long Minute:	28
Driller Zip:	78240	Long Second:	59.72
Driller Oth Cntry:		Hor Datum Type:	
Driller Country:		Grid No:	68-37-7
Elevation:		Loc Verfd by Drllr:	Yes
Company Name:	Vortex Drilling Inc.		
Original Company Name:	Vortex Drilling Inc.		
Plugging Method:	Pour in 3/8 bentonite chips when standing water in well is less than 100 feet depth, cement top 2 feet		
Comments:			
Well Location Description:			

Map Key	Direction	Distance (mi)	Distance (ft)	Elevation (ft)	DB
660	NNW	0.89	4,703.61	650.74	PLUGGED WELLS

License No:	60112	Well Address 1:	405 Broadway Street
Variance No:		Well Address 2:	
Plug Rpt Track No:	194910	Well City:	San Antonio
Well Rpt Track No:	534009	Well Zip:	78205
Date Submitted:	2020-01-23	Owner Well No:	B4/MW-4
No Wells Plugged:	1	Owner Name:	Roadway Inn LSI
Plugging Name:	DAVID R LOZANO	Owner Address 1:	405 Broadway Street
Plugging Mtd Descr:		Owner Address 2:	
Plugging Date:	2020-01-10	Owner City:	San Antonio
Orig License No:	60112	Owner State:	TX
Orig Driller Name:	DAVID R LOZANO	Owner Zip:	78205
Original Well Use:	Monitor	Owner Oth Cntry:	

Wells and Additional Sources Detail Report

Orig Wel Use Descr:	Owner Country:
Orig Drill Date: 2020-01-10	County: Bexar
Apprentice Reg No:	Latitude: 29.43049
Apprentice Signed: Tim Von Dohlen	Lat Degree: 29
Driller Signed: David R. Lozano	Lat Minute: 25
Driller Address 1: 4412 Bluemel Road	Lat Second: 49.76
Driller Address 2:	Longitude: -98.48653
Driller City: San Antonio	Long Degree: 98
Driller State: TX	Long Minute: 29
Driller Zip: 78240	Long Second: 11.51
Driller Oth Cntry:	Hor Datum Type:
Driller Country:	Grid No: 68-37-4
Elevation:	Loc Verfd by Drllr: Yes
Company Name: Vortex Drilling Partners, Inc.	
Original Company Name: Vortex Drilling Partners, Inc.	
Plugging Method: Pour in 3/8 bentonite chips when standing water in well is less than 100 feet depth, cement top 2 feet	
Comments:	
Well Location Description:	

Map Key	Direction	Distance (mi)	Distance (ft)	Elevation (ft)	DB
667	WSW	0.90	4,737.18	630.00	PLUGGED WELLS

License No: 4066	Well Address 1: 129 EAST GUENTHER
Variance No:	Well Address 2:
Plug Rpt Track No: 77580	Well City: SAN ANTONIO
Well Rpt Track No:	Well Zip: 78291
Date Submitted: 2011-10-26	Owner Well No:
No Wells Plugged:	Owner Name: C.H. GUENTHER & SONS INC.
Plugging Name: RAY WEAVERLING	Owner Address 1: 129 EAST GUENTHER
Plugging Mtd Descr:	Owner Address 2:
Plugging Date: 2011-10-06	Owner City: SAN ANTONIO
Orig License No:	Owner State: TX
Orig Driller Name:	Owner Zip: 78291
Original Well Use: Withdrawal of Water	Owner Oth Cntry:
Orig Wel Use Descr:	Owner Country:
Orig Drill Date:	County: Bexar
Apprentice Reg No:	Latitude: 29.411112
Apprentice Signed:	Lat Degree: 29
Driller Signed: RAY WEAVERLING	Lat Minute: 24
Driller Address 1: 18761-5 BANDERA ROAD	Lat Second: 40
Driller Address 2:	Longitude: -98.497222
Driller City: HELOTES	Long Degree: 98
Driller State: TX	Long Minute: 29
Driller Zip: 78023	Long Second: 50
Driller Oth Cntry:	Hor Datum Type:
Driller Country:	Grid No: 68-37-7

Wells and Additional Sources Detail Report

Elevation:	Loc Verfd by Drllr:	No
Company Name:	WEAVERLING & SON INC	
Original Company Name:		
Plugging Method:	Tremmie pipe cement from bottom to top	
Comments:	T.D. OF WELL= 1270. SET PEA GRAVEL TO 764". TOOK 5.5 YDS OF GRAVEL.PERFORATED CASING AT 590',550',500',450',400',350',300',250',200',150' 100',50'.	
Well Location Description:		

Map Key	Direction	Distance (mi)	Distance (ft)	Elevation (ft)	DB
670	W	0.90	4,761.09	634.10	PLUGGED WELLS

License No:	59554	Well Address 1:	Alamo Colleges Administrative Campus
Variance No:		Well Address 2:	201 West Sheridan Street
Plug Rpt Track No:	179679	Well City:	San Antonio
Well Rpt Track No:	463081	Well Zip:	78204
Date Submitted:	2018-08-09	Owner Well No:	B-4/MW-4
No Wells Plugged:	1	Owner Name:	Alamo Colleges
Plugging Name:	Heriberto Martinez	Owner Address 1:	7990 Pat Booker Road
Plugging Mtd Descr:		Owner Address 2:	
Plugging Date:	2018-07-25	Owner City:	Live Oak
Orig License No:	54776	Owner State:	TX
Orig Driller Name:	Robert Joiner	Owner Zip:	78233
Original Well Use:	Monitor	Owner Oth Cntry:	
Orig Wel Use Descr:		Owner Country:	
Orig Drill Date:	2017-09-25	County:	Bexar
Apprentice Reg No:		Latitude:	29.41605
Apprentice Signed:	Joe Lopez	Lat Degree:	29
Driller Signed:	Heriberto Martinez	Lat Minute:	24
Driller Address 1:	4412 Bluemel Road	Lat Second:	57.78
Driller Address 2:		Longitude:	-98.49854
Driller City:	San Antonio	Long Degree:	98
Driller State:	TX	Long Minute:	29
Driller Zip:	78240	Long Second:	54.74
Driller Oth Cntry:		Hor Datum Type:	
Driller Country:		Grid No:	68-37-7
Elevation:		Loc Verfd by Drllr:	Yes
Company Name:	Vortex Drilling		
Original Company Name:	Vortex Drilling Inc.		
Plugging Method:	Pour in 3/8 bentonite chips when standing water in well is less than 100 feet depth, cement top 2 feet		
Comments:			
Well Location Description:			

Map Key	Direction	Distance (mi)	Distance (ft)	Elevation (ft)	DB
671	N	0.90	4,769.23	669.00	PLUGGED WELLS

License No:	54672	Well Address 1:	533 SOUTH HACKBERRY
-------------	-------	-----------------	---------------------

Wells and Additional Sources Detail Report

Variance No:	Well Address 2:
Plug Rpt Track No: 7918	Well City: SAN ANTONIO
Well Rpt Track No:	Well Zip:
Date Submitted: 2002-10-10	Owner Well No: MW 4
No Wells Plugged:	Owner Name: HOUSTON CONVIENCE LP
Plugging Name: DANIEL GONZALES	Owner Address 1: 1330 POST OAK BLVD
Plugging Mtd Descr:	Owner Address 2:
Plugging Date: 2002-08-16	Owner City: HOUSTON
Orig License No:	Owner State: TX
Orig Driller Name:	Owner Zip: 77056
Original Well Use: Monitor	Owner Oth Cntry:
Orig Wel Use Descr:	Owner Country:
Orig Drill Date:	County: Bexar
Apprentice Reg No:	Latitude: 29.431111
Apprentice Signed:	Lat Degree: 29
Driller Signed: DANIEL GONZALES	Lat Minute: 25
Driller Address 1: 1717 WEST 22ND ST.	Lat Second: 52
Driller Address 2:	Longitude: -98.479722
Driller City: HOUSTON	Long Degree: 98
Driller State: TX	Long Minute: 28
Driller Zip: 77008	Long Second: 47
Driller Oth Cntry:	Hor Datum Type:
Driller Country:	Grid No: 68-37-4
Elevation:	Loc Verfd by Drllr: No
Company Name: CCI ENVIRODRILLING	
Original Company Name:	
Plugging Method: Tremmie pipe cement from bottom to top	
Comments: ENTERED BY WLS	
Well Location Description:	

Map Key	Direction	Distance (mi)	Distance (ft)	Elevation (ft)	DB
671	N	0.90	4,769.23	669.00	PLUGGED WELLS

License No: 54672	Well Address 1: 533 SOUTH HACKBERRY
Variance No:	Well Address 2:
Plug Rpt Track No: 7914	Well City: SAN ANTONIO
Well Rpt Track No:	Well Zip:
Date Submitted: 2002-10-10	Owner Well No: MW 1
No Wells Plugged:	Owner Name: HOUSTON CONVIENCE LP
Plugging Name: DANIEL GONZALES	Owner Address 1: 1330 POST OAK BLVD
Plugging Mtd Descr:	Owner Address 2:
Plugging Date: 2002-08-16	Owner City: HOUSTON
Orig License No:	Owner State: TX
Orig Driller Name:	Owner Zip: 77056
Original Well Use: Monitor	Owner Oth Cntry:
Orig Wel Use Descr:	Owner Country:

Wells and Additional Sources Detail Report

Orig Drill Date:	County:	Bexar
Apprentice Reg No:	Latitude:	29.431111
Apprentice Signed:	Lat Degree:	29
Driller Signed: DANIEL GONZALES	Lat Minute:	25
Driller Address 1: 1717 WEST 22ND ST.	Lat Second:	52
Driller Address 2:	Longitude:	-98.479722
Driller City: HOUSTON	Long Degree:	98
Driller State: TX	Long Minute:	28
Driller Zip: 77008	Long Second:	47
Driller Oth Cntry:	Hor Datum Type:	
Driller Country:	Grid No:	68-37-4
Elevation:	Loc Verfd by Drllr:	No
Company Name: CCI ENVIRODRILLING		
Original Company Name:		
Plugging Method: Tremmie pipe cement from bottom to top		
Comments: ENTERED BY WLS		
Well Location Description:		

Map Key	Direction	Distance (mi)	Distance (ft)	Elevation (ft)	DB
671	N	0.90	4,769.23	669.00	PLUGGED WELLS

License No: 54672	Well Address 1: 533 SOUTH HACKBERRY
Variance No:	Well Address 2:
Plug Rpt Track No: 7916	Well City: SAN ANTONIO
Well Rpt Track No:	Well Zip:
Date Submitted: 2002-10-10	Owner Well No: 3
No Wells Plugged:	Owner Name: HOUSTON CONVIENCE LP
Plugging Name: DANIEL GONZALES	Owner Address 1: 1330 POST OAK BLVD
Plugging Mtd Descr:	Owner Address 2:
Plugging Date: 2002-08-16	Owner City: HOUSTON
Orig License No:	Owner State: TX
Orig Driller Name:	Owner Zip: 77056
Original Well Use: Monitor	Owner Oth Cntry:
Orig Wel Use Descr:	Owner Country:
Orig Drill Date:	County: Bexar
Apprentice Reg No:	Latitude: 29.431111
Apprentice Signed:	Lat Degree: 29
Driller Signed: DANIEL GONZALES	Lat Minute: 25
Driller Address 1: 1717 WEST 22ND ST.	Lat Second: 52
Driller Address 2:	Longitude: -98.479722
Driller City: HOUSTON	Long Degree: 98
Driller State: TX	Long Minute: 28
Driller Zip: 77008	Long Second: 47
Driller Oth Cntry:	Hor Datum Type:
Driller Country:	Grid No: 68-37-4
Elevation:	Loc Verfd by Drllr: No

Wells and Additional Sources Detail Report

Company Name: CCI ENVIRODRILLING
 Original Company Name:
 Plugging Method: Tremmie pipe cement from bottom to top
 Comments: ENTERED BY WLS
 Well Location Description:

Map Key	Direction	Distance (mi)	Distance (ft)	Elevation (ft)	DB
671	N	0.90	4,769.23	669.00	PLUGGED WELLS

License No:	54672	Well Address 1:	533 SOUTH HACKBERRY
Variance No:		Well Address 2:	
Plug Rpt Track No:	7915	Well City:	SAN ANTONIO
Well Rpt Track No:		Well Zip:	
Date Submitted:	2002-10-10	Owner Well No:	MW 2
No Wells Plugged:		Owner Name:	HOUSTON CONVIENCE LP
Plugging Name:	DANIEL GONZALES	Owner Address 1:	1330 POST OAK BLVD
Plugging Mtd Descr:		Owner Address 2:	
Plugging Date:	2002-08-16	Owner City:	HOUSTON
Orig License No:		Owner State:	TX
Orig Driller Name:		Owner Zip:	77056
Original Well Use:	Monitor	Owner Oth Cntry:	
Orig Wel Use Descr:		Owner Country:	
Orig Drill Date:		County:	Bexar
Apprentice Reg No:		Latitude:	29.431111
Apprentice Signed:		Lat Degree:	29
Driller Signed:	DANIEL GONZALES	Lat Minute:	25
Driller Address 1:	1717 WEST 22ND ST.	Lat Second:	52
Driller Address 2:		Longitude:	-98.479722
Driller City:	HOUSTON	Long Degree:	98
Driller State:	TX	Long Minute:	28
Driller Zip:	77008	Long Second:	47
Driller Oth Cntry:		Hor Datum Type:	
Driller Country:		Grid No:	68-37-4
Elevation:		Loc Verfd by Drllr:	No
Company Name:	CCI ENVIRODRILLING		
Original Company Name:			
Plugging Method:	Tremmie pipe cement from bottom to top		
Comments:	ENTERED BY WLS		
Well Location Description:			

Map Key	Direction	Distance (mi)	Distance (ft)	Elevation (ft)	DB
675	NW	0.91	4,789.49	647.87	PLUGGED WELLS

License No:	53420	Well Address 1:	West Commerce Street
Variance No:		Well Address 2:	
Plug Rpt Track No:	145704	Well City:	San Antonio

Wells and Additional Sources Detail Report

Well Rpt Track No: 359498	Well Zip: 78205
Date Submitted: 2014-04-14	Owner Well No: B-1
No Wells Plugged:	Owner Name: City of San Antonio
Plugging Name: William A. Clayton	Owner Address 1: P.O. Box 839966
Plugging Mtd Descr:	Owner Address 2:
Plugging Date: 2014-04-07	Owner City: San Antonio
Orig License No: 53420	Owner State: TX
Orig Driller Name: William A Clayton	Owner Zip: 78283
Original Well Use: Monitor	Owner Oth Cntry:
Orig Wel Use Descr:	Owner Country:
Orig Drill Date: 2014-04-07	County: Bexar
Apprentice Reg No:	Latitude: 29.425
Apprentice Signed:	Lat Degree: 29
Driller Signed: William A. Clayton	Lat Minute: 25
Driller Address 1: 4412 Bluemel Road	Lat Second: 30
Driller Address 2:	Longitude: -98.495556
Driller City: San Antonio	Long Degree: 98
Driller State: TX	Long Minute: 29
Driller Zip: 78240	Long Second: 44
Driller Oth Cntry:	Hor Datum Type:
Driller Country:	Grid No: 68-37-4
Elevation:	Loc Verfd by Drllr: No
Company Name: Vortex Drilling, Inc.	
Original Company Name: Vortex Drilling, Inc.	
Plugging Method: Unknown	
Comments:	
Well Location Description:	

Map Key	Direction	Distance (mi)	Distance (ft)	Elevation (ft)	DB
678	WNW	0.91	4,818.12	642.65	PLUGGED WELLS

License No: 2868	Well Address 1: 214 W. NUEVA
Variance No:	Well Address 2:
Plug Rpt Track No: 81506	Well City: SAN ANTONIO
Well Rpt Track No: 263755	Well Zip: 78207
Date Submitted: 2012-05-31	Owner Well No: B-2
No Wells Plugged:	Owner Name: CITY OF SAN ANTONIO POLICE DEP
Plugging Name: DANIEL CASTILLO	Owner Address 1: 214 W. NUEVA
Plugging Mtd Descr:	Owner Address 2:
Plugging Date: 2012-05-21	Owner City: SAN ANTONIO
Orig License No: 53439	Owner State: TX
Orig Driller Name: SCOTT CAMPBELL	Owner Zip: 78207
Original Well Use: Monitor	Owner Oth Cntry:
Orig Wel Use Descr:	Owner Country:
Orig Drill Date: 2011-07-07	County: Bexar
Apprentice Reg No:	Latitude: 29.422778

Wells and Additional Sources Detail Report

Apprentice Signed:	Lat Degree: 29
Driller Signed: DANIEL CASTILLO	Lat Minute: 25
Driller Address 1: 6201 GRISSOM # 7306	Lat Second: 22
Driller Address 2:	Longitude: -98.497222
Driller City: SAN ANTONIO	Long Degree: 98
Driller State: TX	Long Minute: 29
Driller Zip: 78238	Long Second: 50
Driller Oth Cntry:	Hor Datum Type:
Driller Country:	Grid No: 68-37-4
Elevation:	Loc Verfd by Drllr: No
Company Name: DANIEL CASTILLO	
Original Company Name:	
Plugging Method: Pour in 3/8 bentonite chips when standing water in well is less than 100 feet depth, cement top 2 feet	
Comments: POUR CHIPS FROM 40.0 FT. TO 2.0 FT. AND CONCRETE 2.0 FT. TO SURFACE	
Well Location Description:	

Map Key	Direction	Distance (mi)	Distance (ft)	Elevation (ft)	DB
678	WNW	0.91	4,818.12	642.65	PLUGGED WELLS

License No: 2868	Well Address 1: 214 W. NUEVA
Variance No:	Well Address 2:
Plug Rpt Track No: 81508	Well City: SAN ANTONIO
Well Rpt Track No: 263758	Well Zip: 78207
Date Submitted: 2012-05-31	Owner Well No: B-5
No Wells Plugged:	Owner Name: CITY OF SAN ANTONIO POLICE DEP
Plugging Name: DANIEL CASTILLO	Owner Address 1: 214 W. NUEVA
Plugging Mtd Descr:	Owner Address 2:
Plugging Date: 2012-05-21	Owner City: SAN ANTONIO
Orig License No: 53439	Owner State: TX
Orig Driller Name: SCOTT CAMPBELL	Owner Zip: 78207
Original Well Use: Monitor	Owner Oth Cntry:
Orig Wel Use Descr:	Owner Country:
Orig Drill Date: 2011-07-07	County: Bexar
Apprentice Reg No:	Latitude: 29.422778
Apprentice Signed:	Lat Degree: 29
Driller Signed: DANIEL CASTILLO	Lat Minute: 25
Driller Address 1: 6201 GRISSOM # 7306	Lat Second: 22
Driller Address 2:	Longitude: -98.497222
Driller City: SAN ANTONIO	Long Degree: 98
Driller State: TX	Long Minute: 29
Driller Zip: 78238	Long Second: 50
Driller Oth Cntry:	Hor Datum Type:
Driller Country:	Grid No: 68-37-4
Elevation:	Loc Verfd by Drllr: No
Company Name: DANIEL CASTILLO	
Original Company Name:	

Wells and Additional Sources Detail Report

Plugging Method: Pour in 3/8 bentonite chips when standing water in well is less than 100 feet depth, cement top 2 feet
 Comments: POUR CHIPS FROM 40.0 FT. TO 2.0 FT. AND CONCRETE 2.0 FT. TO SURFACE
 Well Location Description:

Map Key	Direction	Distance (mi)	Distance (ft)	Elevation (ft)	DB
678	WNW	0.91	4,818.12	642.65	PLUGGED WELLS

License No:	2868	Well Address 1:	214 W. NUEVA
Variance No:		Well Address 2:	
Plug Rpt Track No:	81510	Well City:	SAN ANTONIO
Well Rpt Track No:	263762	Well Zip:	78207
Date Submitted:	2012-05-31	Owner Well No:	B-12
No Wells Plugged:		Owner Name:	CITY OF SAN ANTONIO POLICE DEP
Plugging Name:	DANIEL CASTILLO	Owner Address 1:	214 W. NUEVA
Plugging Mtd Descr:		Owner Address 2:	
Plugging Date:	2012-05-21	Owner City:	SAN ANTONIO
Orig License No:	53439	Owner State:	TX
Orig Driller Name:	SCOTT CAMPBELL	Owner Zip:	78207
Original Well Use:	Monitor	Owner Oth Cntry:	
Orig Wel Use Descr:		Owner Country:	
Orig Drill Date:	2011-07-07	County:	Bexar
Apprentice Reg No:		Latitude:	29.422778
Apprentice Signed:		Lat Degree:	29
Driller Signed:	DANIEL CASTILLO	Lat Minute:	25
Driller Address 1:	6201 GRISSOM # 7306	Lat Second:	22
Driller Address 2:		Longitude:	-98.497222
Driller City:	SAN ANTONIO	Long Degree:	98
Driller State:	TX	Long Minute:	29
Driller Zip:	78238	Long Second:	50
Driller Oth Cntry:		Hor Datum Type:	
Driller Country:		Grid No:	68-37-4
Elevation:		Loc Verfd by Drllr:	No
Company Name:	DANIEL CASTILLO		
Original Company Name:			
Plugging Method:	Pour in 3/8 bentonite chips when standing water in well is less than 100 feet depth, cement top 2 feet		
Comments:	POUR CHIPS FROM 40.0 FT. TO 2.0 FT. AND CONCRETE 2.0 FT. TO SURFACE		
Well Location Description:			

Map Key	Direction	Distance (mi)	Distance (ft)	Elevation (ft)	DB
678	WNW	0.91	4,818.12	642.65	PLUGGED WELLS

License No:	2868	Well Address 1:	214 W. NUEVA
Variance No:		Well Address 2:	
Plug Rpt Track No:	81507	Well City:	SAN ANTONIO
Well Rpt Track No:	263756	Well Zip:	78207

Wells and Additional Sources Detail Report

Date Submitted:	2012-05-31	Owner Well No:	B-3
No Wells Plugged:		Owner Name:	CITY OF SAN ANTONIO POLICE DEP
Plugger Name:	DANIEL CASTILLO	Owner Address 1:	214 W. NUEVA
Plugging Mtd Descr:		Owner Address 2:	
Plugging Date:	2012-05-21	Owner City:	SAN ANTONIO
Orig License No:	53439	Owner State:	TX
Orig Driller Name:	SCOTT CAMPBELL	Owner Zip:	78207
Original Well Use:	Monitor	Owner Oth Cntry:	
Orig Wel Use Descr:		Owner Country:	
Orig Drill Date:	2011-07-07	County:	Bexar
Apprentice Reg No:		Latitude:	29.422778
Apprentice Signed:		Lat Degree:	29
Driller Signed:	DANIEL CASTILLO	Lat Minute:	25
Driller Address 1:	6201 GRISSOM # 7306	Lat Second:	22
Driller Address 2:		Longitude:	-98.497222
Driller City:	SAN ANTONIO	Long Degree:	98
Driller State:	TX	Long Minute:	29
Driller Zip:	78238	Long Second:	50
Driller Oth Cntry:		Hor Datum Type:	
Driller Country:		Grid No:	68-37-4
Elevation:		Loc Verfd by Drllr:	No
Company Name:	DANIEL CASTILLO		
Original Company Name:			
Plugging Method:	Pour in 3/8 bentonite chips when standing water in well is less than 100 feet depth, cement top 2 feet		
Comments:	POUR CHIPS FROM 40.0 FT. TO 2.0 FT. AND CONCRETE 2.0 FT. TO SURFACE		
Well Location Description:			

Map Key	Direction	Distance (mi)	Distance (ft)	Elevation (ft)	DB
678	WNW	0.91	4,818.12	642.65	PLUGGED WELLS

License No:	2868	Well Address 1:	214 W. NUEVA
Variance No:		Well Address 2:	
Plug Rpt Track No:	81509	Well City:	SAN ANTONIO
Well Rpt Track No:	263761	Well Zip:	78207
Date Submitted:	2012-05-31	Owner Well No:	B-10
No Wells Plugged:		Owner Name:	CITY OF SAN ANTONIO POLICE DEP
Plugger Name:	DANIEL CASTILLO	Owner Address 1:	214 W. NUEVA
Plugging Mtd Descr:		Owner Address 2:	
Plugging Date:	2012-05-21	Owner City:	SAN ANTONIO
Orig License No:	53439	Owner State:	TX
Orig Driller Name:	SCOTT CAMPBELL	Owner Zip:	78207
Original Well Use:	Monitor	Owner Oth Cntry:	
Orig Wel Use Descr:		Owner Country:	
Orig Drill Date:	2011-07-07	County:	Bexar
Apprentice Reg No:		Latitude:	29.422778
Apprentice Signed:		Lat Degree:	29

Wells and Additional Sources Detail Report

Driller Signed:	DANIEL CASTILLO	Lat Minute:	25
Driller Address 1:	6201 GRISSOM # 7306	Lat Second:	22
Driller Address 2:		Longitude:	-98.497222
Driller City:	SAN ANTONIO	Long Degree:	98
Driller State:	TX	Long Minute:	29
Driller Zip:	78238	Long Second:	50
Driller Oth Cntry:		Hor Datum Type:	
Driller Country:		Grid No:	68-37-4
Elevation:		Loc Verfd by Drllr:	No
Company Name:	DANIEL CASTILLO		
Original Company Name:			
Plugging Method:	Pour in 3/8 bentonite chips when standing water in well is less than 100 feet depth, cement top 2 feet		
Comments:	POUR CHIPS FROM 40.0 FT. TO 2.0 FT. AND CONCRETE 2.0 FT. TO SURFACE		
Well Location Description:			

Map Key	Direction	Distance (mi)	Distance (ft)	Elevation (ft)	DB
683	NW	0.92	4,857.18	651.68	PLUGGED WELLS

License No:	4868	Well Address 1:	210 North Flores
Variance No:		Well Address 2:	
Plug Rpt Track No:	190897	Well City:	San Antonio
Well Rpt Track No:		Well Zip:	78205
Date Submitted:	2019-10-08	Owner Well No:	WUOSP-1
No Wells Plugged:	1	Owner Name:	Weston Urban Open Space Park
Plugging Name:	James E. Neal	Owner Address 1:	210 North Flores
Plugging Mtd Descr:		Owner Address 2:	
Plugging Date:	2019-09-27	Owner City:	San Antonio
Orig License No:		Owner State:	TX
Orig Driller Name:		Owner Zip:	78205
Original Well Use:	Monitor	Owner Oth Cntry:	
Orig Wel Use Descr:		Owner Country:	
Orig Drill Date:		County:	Bexar
Apprentice Reg No:		Latitude:	29.42655
Apprentice Signed:	Joe Lopez	Lat Degree:	29
Driller Signed:	James E. Neal	Lat Minute:	25
Driller Address 1:	4412 Bluemel Road	Lat Second:	35.58
Driller Address 2:		Longitude:	-98.494274
Driller City:	San Antonio	Long Degree:	98
Driller State:	TX	Long Minute:	29
Driller Zip:	78240	Long Second:	39.39
Driller Oth Cntry:		Hor Datum Type:	
Driller Country:		Grid No:	68-37-4
Elevation:		Loc Verfd by Drllr:	Yes
Company Name:	Vortex Drilling Partners, Inc.		
Original Company Name:			
Plugging Method:	Pour in 3/8 bentonite chips when standing water in well is less than 100 feet depth, cement top 2 feet		

Wells and Additional Sources Detail Report

Comments:

Well Location Description:

Map Key	Direction	Distance (mi)	Distance (ft)	Elevation (ft)	DB
686	NW	0.92	4,860.11	644.99	PLUGGED WELLS

License No:	53420	Well Address 1:	West Commerce Street
Variance No:		Well Address 2:	
Plug Rpt Track No:	145705	Well City:	San Antonio
Well Rpt Track No:	359500	Well Zip:	78205
Date Submitted:	2014-04-14	Owner Well No:	B-2
No Wells Plugged:		Owner Name:	City of San Antonio
Plugging Name:	William A. Clayton	Owner Address 1:	P.O. Box 839966
Plugging Mtd Descr:		Owner Address 2:	
Plugging Date:	2014-04-07	Owner City:	San Antonio
Orig License No:	53420	Owner State:	TX
Orig Driller Name:	William A Clayton	Owner Zip:	78283
Original Well Use:	Monitor	Owner Oth Cntry:	
Orig Wel Use Descr:		Owner Country:	
Orig Drill Date:	2014-04-07	County:	Bexar
Apprentice Reg No:		Latitude:	29.425
Apprentice Signed:		Lat Degree:	29
Driller Signed:	William A. Clayton	Lat Minute:	25
Driller Address 1:	4412 Bluemel Road	Lat Second:	30
Driller Address 2:		Longitude:	-98.495834
Driller City:	San Antonio	Long Degree:	98
Driller State:	TX	Long Minute:	29
Driller Zip:	78240	Long Second:	45
Driller Oth Cntry:		Hor Datum Type:	
Driller Country:		Grid No:	68-37-4
Elevation:		Loc Verfd by Drllr:	No
Company Name:	Vortex Drilling, Inc.		
Original Company Name:	Vortex Drilling, Inc.		
Plugging Method:	Unknown		

Comments:

Well Location Description:

Map Key	Direction	Distance (mi)	Distance (ft)	Elevation (ft)	DB
687	NNE	0.92	4,863.17	683.00	PLUGGED WELLS

License No:	59554	Well Address 1:	803 North Cherry Street
Variance No:		Well Address 2:	
Plug Rpt Track No:	197418	Well City:	San Antonio
Well Rpt Track No:	536053	Well Zip:	78202
Date Submitted:	2020-03-31	Owner Well No:	GP-3
No Wells Plugged:	1	Owner Name:	City of San Antonio Parks and

Wells and Additional Sources Detail Report

Plugging Name:	Heriberto Martinez	Owner Address 1:	Recreation Department 114 West Commerce Street, #1012
Plugging Mtd Descr:		Owner Address 2:	
Plugging Date:	2020-03-25	Owner City:	San Antonio
Orig License No:	54776	Owner State:	TX
Orig Driller Name:	Robert Joiner	Owner Zip:	78205
Original Well Use:	Environmental Soil Boring	Owner Oth Cntry:	
Orig Wel Use Descr:		Owner Country:	
Orig Drill Date:	2020-02-04	County:	Bexar
Apprentice Reg No:		Latitude:	29.430728
Apprentice Signed:	Tony Elmendorf	Lat Degree:	29
Driller Signed:	Heriberto Martinez	Lat Minute:	25
Driller Address 1:	4412 Bluemel Road	Lat Second:	50.62
Driller Address 2:		Longitude:	-98.476855
Driller City:	San Antonio	Long Degree:	98
Driller State:	TX	Long Minute:	28
Driller Zip:	78240	Long Second:	36.68
Driller Oth Cntry:		Hor Datum Type:	
Driller Country:		Grid No:	68-37-4
Elevation:		Loc Verfd by Drllr:	Yes
Company Name:	Vortex Drilling Partners, Inc.		
Original Company Name:	Vortex Drilling Partners, Inc.		
Plugging Method:	Pour in 3/8 bentonite chips when standing water in well is less than 100 feet depth, cement top 2 feet		
Comments:			
Well Location Description:			

Map Key	Direction	Distance (mi)	Distance (ft)	Elevation (ft)	DB
688	N	0.92	4,865.62	661.24	PLUGGED WELLS

License No:	54247	Well Address 1:	701 N. Alamo St.
Variance No:		Well Address 2:	
Plug Rpt Track No:	151904	Well City:	San Antonio
Well Rpt Track No:	405573	Well Zip:	78215
Date Submitted:	2015-09-28	Owner Well No:	SB-4
No Wells Plugged:	1	Owner Name:	Drought Properties, Inc.
Plugging Name:	Stanley Grover	Owner Address 1:	7700 Broadway, Ste 200
Plugging Mtd Descr:		Owner Address 2:	
Plugging Date:	2015-09-16	Owner City:	San Antonio
Orig License No:	54247	Owner State:	TX
Orig Driller Name:	Stanley Joseph Grover Jr	Owner Zip:	78209
Original Well Use:	Environmental Soil Boring	Owner Oth Cntry:	
Orig Wel Use Descr:		Owner Country:	
Orig Drill Date:	2015-09-16	County:	Bexar
Apprentice Reg No:		Latitude:	29.431525
Apprentice Signed:	Stephen Hillis	Lat Degree:	29
Driller Signed:	Stanley Grover	Lat Minute:	25

Wells and Additional Sources Detail Report

Driller Address 1:	1621 Circle Oak Dr.	Lat Second:	53.49
Driller Address 2:		Longitude:	-98.482756
Driller City:	Schertz	Long Degree:	98
Driller State:	TX	Long Minute:	28
Driller Zip:	78154	Long Second:	57.92
Driller Oth Cntry:		Hor Datum Type:	
Driller Country:		Grid No:	68-37-4
Elevation:	681	Loc Verfd by Drllr:	Yes
Company Name:	Select Drilling Services, LLC.		
Original Company Name:	Select Drilling Services, LLC.		
Plugging Method:	Pour in 3/8 bentonite chips when standing water in well is less than 100 feet depth, cement top 2 feet		
Comments:	Boring was plugged after soil samples were collected.		
Well Location Description:			

Map Key	Direction	Distance (mi)	Distance (ft)	Elevation (ft)	DB
688	N	0.92	4,865.62	661.24	PLUGGED WELLS

License No:	54247	Well Address 1:	701 N. Alamo St.
Variance No:		Well Address 2:	
Plug Rpt Track No:	151905	Well City:	San Antonio
Well Rpt Track No:	405575	Well Zip:	78163
Date Submitted:	2015-09-28	Owner Well No:	SB-5
No Wells Plugged:	1	Owner Name:	Drought Properties, Inc.
Plugging Name:	Stanley Grover	Owner Address 1:	7700 Broadway, Ste. 200
Plugging Mtd Descr:		Owner Address 2:	
Plugging Date:	2015-09-16	Owner City:	San Antonio
Orig License No:	54247	Owner State:	TX
Orig Driller Name:	Stanley Joseph Grover Jr	Owner Zip:	78209
Original Well Use:	Environmental Soil Boring	Owner Oth Cntry:	
Orig Wel Use Descr:		Owner Country:	
Orig Drill Date:	2015-09-16	County:	Bexar
Apprentice Reg No:		Latitude:	29.431525
Apprentice Signed:	Stephen Hillis	Lat Degree:	29
Driller Signed:	Stanley Grover	Lat Minute:	25
Driller Address 1:	1621 Circle Oak Dr.	Lat Second:	53.49
Driller Address 2:		Longitude:	-98.482756
Driller City:	Schertz	Long Degree:	98
Driller State:	TX	Long Minute:	28
Driller Zip:	78154	Long Second:	57.92
Driller Oth Cntry:		Hor Datum Type:	
Driller Country:		Grid No:	68-37-4
Elevation:	681	Loc Verfd by Drllr:	Yes
Company Name:	Select Drilling Services, LLC.		
Original Company Name:	Select Drilling Services, LLC.		
Plugging Method:	Pour in 3/8 bentonite chips when standing water in well is less than 100 feet depth, cement top 2 feet		
Comments:	Environmental soil boring was plugged after soil samples were collected.		

Wells and Additional Sources Detail Report

Well Location Description:

Map Key	Direction	Distance (mi)	Distance (ft)	Elevation (ft)	DB
688	N	0.92	4,865.62	661.24	PLUGGED WELLS

License No:	54247	Well Address 1:	701 N. Alamo St.
Variance No:		Well Address 2:	
Plug Rpt Track No:	151903	Well City:	San Antonio
Well Rpt Track No:	405571	Well Zip:	78215
Date Submitted:	2015-09-28	Owner Well No:	SB-3
No Wells Plugged:	1	Owner Name:	Drought Properties, Inc.
Plugging Name:	Stanley Grover	Owner Address 1:	7700 Broadway, Ste. 200
Plugging Mtd Descr:		Owner Address 2:	
Plugging Date:	2015-09-16	Owner City:	San Antonio
Orig License No:	54247	Owner State:	TX
Orig Driller Name:	Stanley Joseph Grover Jr	Owner Zip:	78209
Original Well Use:	Environmental Soil Boring	Owner Oth Cntry:	
Orig Wel Use Descr:		Owner Country:	
Orig Drill Date:	2015-09-16	County:	Bexar
Apprentice Reg No:		Latitude:	29.431525
Apprentice Signed:	Stephen Hillis	Lat Degree:	29
Driller Signed:	Stanley Grover	Lat Minute:	25
Driller Address 1:	1621 Circle Oak Dr.	Lat Second:	53.49
Driller Address 2:		Longitude:	-98.482756
Driller City:	Schertz	Long Degree:	98
Driller State:	TX	Long Minute:	28
Driller Zip:	78154	Long Second:	57.92
Driller Oth Cntry:		Hor Datum Type:	
Driller Country:		Grid No:	68-37-4
Elevation:	681	Loc Verfd by Drllr:	Yes
Company Name:	Select Drilling Services, LLC.		
Original Company Name:	Select Drilling Services, LLC.		
Plugging Method:	Pour in 3/8 bentonite chips when standing water in well is less than 100 feet depth, cement top 2 feet		
Comments:	Environmental soil boring was plugged after soil samples were collected.		

Well Location Description:

Map Key	Direction	Distance (mi)	Distance (ft)	Elevation (ft)	DB
690	SW	0.92	4,880.62	627.65	PLUGGED WELLS

License No:	55014	Well Address 1:	354 Blue Star Street
Variance No:		Well Address 2:	
Plug Rpt Track No:	115209	Well City:	San Antonio
Well Rpt Track No:	94777	Well Zip:	78204
Date Submitted:	2006-10-09	Owner Well No:	Comments
No Wells Plugged:		Owner Name:	TCEQ
Plugging Name:	Brad Orban	Owner Address 1:	354 Blue Star Street

Wells and Additional Sources Detail Report

Plugging Mtd Descr:	Owner Address 2:
Plugging Date: 2006-08-29	Owner City: San Antonio
Orig License No: 55014	Owner State: TX
Orig Driller Name: Brad Orban	Owner Zip: 78204
Original Well Use: Environmental Soil Boring	Owner Oth Cntry:
Orig Wel Use Descr:	Owner Country:
Orig Drill Date: 2006-08-29	County: Bexar
Apprentice Reg No:	Latitude: 29.406389
Apprentice Signed:	Lat Degree: 29
Driller Signed: Brad Orban	Lat Minute: 24
Driller Address 1: 111 Postoak Dr.	Lat Second: 23
Driller Address 2:	Longitude: -98.493889
Driller City: Whitney	Long Degree: 98
Driller State: TX	Long Minute: 29
Driller Zip: 76692	Long Second: 38
Driller Oth Cntry:	Hor Datum Type:
Driller Country:	Grid No: 68-37-7
Elevation:	Loc Verfd by Drllr: No
Company Name: ESN - South	
Original Company Name: ESN - South	
Plugging Method: Unknown	
Comments: SO-52 = 4 feet SO-53 = 4 feet SO-39 = 8 feet SO-36 = 8 feet SO-2 = 8 feet SO-6 = 8 feet	
Well Location Description:	

Map Key	Direction	Distance (mi)	Distance (ft)	Elevation (ft)	DB
690	SW	0.92	4,880.62	627.65	PLUGGED WELLS

License No: 55014	Well Address 1: 354 Bluestar Street
Variance No:	Well Address 2:
Plug Rpt Track No: 115300	Well City: San Antonio
Well Rpt Track No: 95513	Well Zip: 78204
Date Submitted: 2006-10-18	Owner Well No: Comments
No Wells Plugged:	Owner Name: TCEQ
Plugging Name: Brad Orban	Owner Address 1: 354 Bluestar Street
Plugging Mtd Descr:	Owner Address 2:
Plugging Date: 2006-08-29	Owner City: San Antonio
Orig License No: 55014	Owner State: TX
Orig Driller Name: Brad Orban	Owner Zip: 78204
Original Well Use: Environmental Soil Boring	Owner Oth Cntry:
Orig Wel Use Descr:	Owner Country:
Orig Drill Date: 2006-08-29	County: Bexar
Apprentice Reg No:	Latitude: 29.406389
Apprentice Signed:	Lat Degree: 29
Driller Signed: Brad Orban	Lat Minute: 24
Driller Address 1: 111 Postoak Drive	Lat Second: 23
Driller Address 2:	Longitude: -98.493889

Wells and Additional Sources Detail Report

Driller City:	Whitney	Long Degree:	98
Driller State:	TX	Long Minute:	29
Driller Zip:	76692	Long Second:	38
Driller Oth Cntry:		Hor Datum Type:	
Driller Country:		Grid No:	68-37-7
Elevation:		Loc Verfd by Drllr:	No
Company Name:	ESN - South		
Original Company Name:	ESN - South		
Plugging Method:	Unknown		
Comments:	SO-52 = 4 feet SO-53 = 4 feet SO-39 = 8 feet SO-36 = 8 feet SO-2 = 8 feet SO-6 = 8 feet		
Well Location Description:			

Map Key	Direction	Distance (mi)	Distance (ft)	Elevation (ft)	DB
691	N	0.92	4,882.61	661.00	PLUGGED WELLS

License No:	54247	Well Address 1:	701 N. Alamo St.
Variance No:		Well Address 2:	
Plug Rpt Track No:	151902	Well City:	San Antonio
Well Rpt Track No:	405567	Well Zip:	78215
Date Submitted:	2015-09-28	Owner Well No:	SB-2
No Wells Plugged:	4	Owner Name:	Drought Properties, Inc.
Plugging Name:	Stanley Grover	Owner Address 1:	7700 Broadway, Ste. 200
Plugging Mtd Descr:		Owner Address 2:	
Plugging Date:	2015-09-17	Owner City:	San Antonio
Orig License No:	54247	Owner State:	TX
Orig Driller Name:	Stanley Joseph Grover Jr	Owner Zip:	78209
Original Well Use:	Environmental Soil Boring	Owner Oth Cntry:	
Orig Wel Use Descr:		Owner Country:	
Orig Drill Date:	2015-09-16	County:	Bexar
Apprentice Reg No:		Latitude:	29.431567
Apprentice Signed:	Stephen Hillis	Lat Degree:	29
Driller Signed:	Stanley Grover	Lat Minute:	25
Driller Address 1:	1621 Circle Oak Dr.	Lat Second:	53.64
Driller Address 2:		Longitude:	-98.482869
Driller City:	Schertz	Long Degree:	98
Driller State:	TX	Long Minute:	28
Driller Zip:	78154	Long Second:	58.33
Driller Oth Cntry:		Hor Datum Type:	
Driller Country:		Grid No:	68-37-4
Elevation:	681	Loc Verfd by Drllr:	Yes
Company Name:	Select Drilling Services, LLC.		
Original Company Name:	Select Drilling Services, LLC.		
Plugging Method:	Pour in 3/8 bentonite chips when standing water in well is less than 100 feet depth, cement top 2 feet		
Comments:	Left boring open over night to see if it would make water. No water was made and boring was plugged.		
Well Location Description:			

Map Key	Direction	Distance (mi)	Distance (ft)	Elevation (ft)	DB
---------	-----------	---------------	---------------	----------------	----

Wells and Additional Sources Detail Report

692 SW 0.93 4,889.43 626.64 PLUGGED WELLS

License No:	3256	Well Address 1:	354 Blue Star
Variance No:		Well Address 2:	
Plug Rpt Track No:	97542	Well City:	San Antonio
Well Rpt Track No:	351433	Well Zip:	78204
Date Submitted:	2014-10-15	Owner Well No:	SB-4/MW-4
No Wells Plugged:		Owner Name:	Big Tex Riverwalk, LLC
Plugging Name:	Gary T. May	Owner Address 1:	5309 Transportation Blvd
Plugging Mtd Descr:		Owner Address 2:	
Plugging Date:	2014-10-14	Owner City:	Cleveland
Orig License No:	4868	Owner State:	OH
Orig Driller Name:	James E. Neal	Owner Zip:	44125
Original Well Use:	Monitor	Owner Oth Cntry:	
Orig Wel Use Descr:		Owner Country:	
Orig Drill Date:	2013-12-02	County:	Bexar
Apprentice Reg No:		Latitude:	29.405556
Apprentice Signed:	Jose Lopez	Lat Degree:	29
Driller Signed:	Gary T. May	Lat Minute:	24
Driller Address 1:	4412 Bluemel Road	Lat Second:	20
Driller Address 2:		Longitude:	-98.492778
Driller City:	San Anotnio	Long Degree:	98
Driller State:	TX	Long Minute:	29
Driller Zip:	78240	Long Second:	34
Driller Oth Cntry:		Hor Datum Type:	
Driller Country:		Grid No:	68-37-7
Elevation:		Loc Verfd by Drllr:	No
Company Name:	Vortex Drilling Inc		
Original Company Name:			
Plugging Method:	Pour in 3/8 bentonite chips when standing water in well is less than 100 feet depth, cement top 2 feet		
Comments:	No Data		
Well Location Description:			

Map Key	Direction	Distance (mi)	Distance (ft)	Elevation (ft)	DB
692	SW	0.93	4,889.43	626.64	PLUGGED WELLS

License No:	3256	Well Address 1:	354 Blue Star
Variance No:		Well Address 2:	
Plug Rpt Track No:	97541	Well City:	San Antonio
Well Rpt Track No:	351425	Well Zip:	78204
Date Submitted:	2014-10-15	Owner Well No:	SB-1/MW-1
No Wells Plugged:		Owner Name:	Big Tex Riverwalk, LLC
Plugging Name:	Gary T. May	Owner Address 1:	5309 Transportation Blvd
Plugging Mtd Descr:		Owner Address 2:	
Plugging Date:	2014-10-14	Owner City:	Cleveland

Wells and Additional Sources Detail Report

Orig License No:	4868	Owner State:	OH
Orig Driller Name:	James E. Neal	Owner Zip:	44125
Original Well Use:	Monitor	Owner Oth Cntry:	
Orig Wel Use Descr:		Owner Country:	
Orig Drill Date:	2013-12-02	County:	Bexar
Apprentice Reg No:		Latitude:	29.405556
Apprentice Signed:	Jose Lopez	Lat Degree:	29
Driller Signed:	Gary T. May	Lat Minute:	24
Driller Address 1:	4412 Bluemel Road	Lat Second:	20
Driller Address 2:		Longitude:	-98.492778
Driller City:	San Anotnio	Long Degree:	98
Driller State:	TX	Long Minute:	29
Driller Zip:	78240	Long Second:	34
Driller Oth Cntry:		Hor Datum Type:	
Driller Country:		Grid No:	68-37-7
Elevation:		Loc Verfd by Drllr:	No
Company Name:	Vortex Drilling Inc		
Original Company Name:			
Plugging Method:	Pour in 3/8 bentonite chips when standing water in well is less than 100 feet depth, cement top 2 feet		
Comments:	No Data		
Well Location Description:			

Map Key	Direction	Distance (mi)	Distance (ft)	Elevation (ft)	DB
692	SW	0.93	4,889.43	626.64	PLUGGED WELLS

License No:	55002	Well Address 1:	354 BLUE STAR
Variance No:		Well Address 2:	
Plug Rpt Track No:	94528	Well City:	SAN ANTONIO
Well Rpt Track No:	351435	Well Zip:	78204
Date Submitted:	2014-05-22	Owner Well No:	SB-5/MW-5
No Wells Plugged:		Owner Name:	BIG TEX RIVERWALK LLC
Plugging Name:	GARY B. LEIFESTE	Owner Address 1:	5309 TRANSPORTATION BLVD
Plugging Mtd Descr:		Owner Address 2:	
Plugging Date:	2014-05-13	Owner City:	CLEVELAND
Orig License No:	5031	Owner State:	OH
Orig Driller Name:	JAMES NEAL	Owner Zip:	44125
Original Well Use:	Monitor	Owner Oth Cntry:	
Orig Wel Use Descr:		Owner Country:	
Orig Drill Date:	2013-12-30	County:	Bexar
Apprentice Reg No:		Latitude:	29.405556
Apprentice Signed:	JOE LOPEZ	Lat Degree:	29
Driller Signed:	GARY B LEIFESTE	Lat Minute:	24
Driller Address 1:	4412 BLUEMEL ROAD	Lat Second:	20
Driller Address 2:		Longitude:	-98.492778
Driller City:	SAN ANTONIO	Long Degree:	98
Driller State:	TX	Long Minute:	29

Wells and Additional Sources Detail Report

Driller Zip:	78240	Long Second:	34
Driller Oth Cntry:		Hor Datum Type:	
Driller Country:		Grid No:	68-37-7
Elevation:		Loc Verfd by Drllr:	No
Company Name:	VORTEX DRILLING INC		
Original Company Name:			
Plugging Method:	Pour in 3/8 bentonite chips when standing water in well is less than 100 feet depth, cement top 2 feet		
Comments:	No Data		
Well Location Description:			

Map Key	Direction	Distance (mi)	Distance (ft)	Elevation (ft)	DB
692	SW	0.93	4,889.43	626.64	PLUGGED WELLS

License No:	4868	Well Address 1:	354 Blue Star
Variance No:		Well Address 2:	
Plug Rpt Track No:	97224	Well City:	San Antonio
Well Rpt Track No:	351439	Well Zip:	78204
Date Submitted:	2014-09-29	Owner Well No:	MW-7
No Wells Plugged:		Owner Name:	Big Tex Riverwalk LLC
Plugging Name:	James E. Neal	Owner Address 1:	5309 Transportation Blvd
Plugging Mtd Descr:		Owner Address 2:	
Plugging Date:	2014-09-26	Owner City:	Cleveland
Orig License No:	4868	Owner State:	OH
Orig Driller Name:	James E. Neal	Owner Zip:	44125
Original Well Use:	Monitor	Owner Oth Cntry:	
Orig Wel Use Descr:		Owner Country:	
Orig Drill Date:	2013-12-03	County:	Bexar
Apprentice Reg No:		Latitude:	29.405556
Apprentice Signed:	Heriberto Martinez	Lat Degree:	29
Driller Signed:	James E. Neal	Lat Minute:	24
Driller Address 1:	4412 Bluemel Raod	Lat Second:	20
Driller Address 2:		Longitude:	-98.492778
Driller City:	San Antonio	Long Degree:	98
Driller State:	TX	Long Minute:	29
Driller Zip:	78240	Long Second:	34
Driller Oth Cntry:		Hor Datum Type:	
Driller Country:		Grid No:	68-37-7
Elevation:		Loc Verfd by Drllr:	No
Company Name:	Vortex Drilling Inc.		
Original Company Name:			
Plugging Method:	Pour in 3/8 bentonite chips when standing water in well is less than 100 feet depth, cement top 2 feet		
Comments:	No Data		
Well Location Description:			

Map Key	Direction	Distance (mi)	Distance (ft)	Elevation (ft)	DB
692	SW	0.93	4,889.43	626.64	PLUGGED WELLS

Wells and Additional Sources Detail Report

License No:	4868	Well Address 1:	354 Blue Star
Variance No:		Well Address 2:	
Plug Rpt Track No:	97223	Well City:	San Antonio
Well Rpt Track No:	351431	Well Zip:	78204
Date Submitted:	2014-09-29	Owner Well No:	MW-3
No Wells Plugged:		Owner Name:	Big Tex Riverwalk LLC
Plugger Name:	James E. Neal	Owner Address 1:	5309 Transportation Blvd
Plugging Mtd Descr:		Owner Address 2:	
Plugging Date:	2014-09-26	Owner City:	Cleveland
Orig License No:	4868	Owner State:	OH
Orig Driller Name:	James E. Neal	Owner Zip:	44125
Original Well Use:	Monitor	Owner Oth Cntry:	
Orig Wel Use Descr:		Owner Country:	
Orig Drill Date:	2013-12-02	County:	Bexar
Apprentice Reg No:		Latitude:	29.405556
Apprentice Signed:	Heriberto Martinez	Lat Degree:	29
Driller Signed:	James E. Neal	Lat Minute:	24
Driller Address 1:	4412 Bluemel Raod	Lat Second:	20
Driller Address 2:		Longitude:	-98.492778
Driller City:	San Antonio	Long Degree:	98
Driller State:	TX	Long Minute:	29
Driller Zip:	78240	Long Second:	34
Driller Oth Cntry:		Hor Datum Type:	
Driller Country:		Grid No:	68-37-7
Elevation:		Loc Verfd by Drllr:	No
Company Name:	Vortex Drilling Inc.		
Original Company Name:			
Plugging Method:	Pour in 3/8 bentonite chips when standing water in well is less than 100 feet depth, cement top 2 feet		
Comments:	No Data		
Well Location Description:			

Map Key	Direction	Distance (mi)	Distance (ft)	Elevation (ft)	DB
692	SW	0.93	4,889.43	626.64	PLUGGED WELLS

License No:	4868	Well Address 1:	354 Blue Star
Variance No:		Well Address 2:	
Plug Rpt Track No:	97222	Well City:	San Antonio
Well Rpt Track No:	351429	Well Zip:	78204
Date Submitted:	2014-09-29	Owner Well No:	MW-2
No Wells Plugged:		Owner Name:	Big Tex Riverwalk LLC
Plugger Name:	James E. Neal	Owner Address 1:	5309 Transportation Blvd
Plugging Mtd Descr:		Owner Address 2:	
Plugging Date:	2014-09-26	Owner City:	Cleveland
Orig License No:	4868	Owner State:	OH
Orig Driller Name:	James E. Neal	Owner Zip:	44125

Wells and Additional Sources Detail Report

Original Well Use:	Monitor	Owner Oth Cntry:	
Orig Wel Use Descr:		Owner Country:	
Orig Drill Date:	2013-12-02	County:	Bexar
Apprentice Reg No:		Latitude:	29.405556
Apprentice Signed:	Heriberto Martinez	Lat Degree:	29
Driller Signed:	James E. Neal	Lat Minute:	24
Driller Address 1:	4412 Bluemel Raod	Lat Second:	20
Driller Address 2:		Longitude:	-98.492778
Driller City:	San Antonio	Long Degree:	98
Driller State:	TX	Long Minute:	29
Driller Zip:	78240	Long Second:	34
Driller Oth Cntry:		Hor Datum Type:	
Driller Country:		Grid No:	68-37-7
Elevation:		Loc Verfd by Drllr:	No
Company Name:	Vortex Drilling Inc.		
Original Company Name:			
Plugging Method:	Pour in 3/8 bentonite chips when standing water in well is less than 100 feet depth, cement top 2 feet		
Comments:	No Data		
Well Location Description:			

Map Key	Direction	Distance (mi)	Distance (ft)	Elevation (ft)	DB
692	SW	0.93	4,889.43	626.64	PLUGGED WELLS

License No:	3256	Well Address 1:	354 Blue Star
Variance No:		Well Address 2:	
Plug Rpt Track No:	97543	Well City:	San Antonio
Well Rpt Track No:	351440	Well Zip:	78204
Date Submitted:	2014-10-15	Owner Well No:	SB-6/MW-6
No Wells Plugged:		Owner Name:	Big Tex Riverwalk, LLC
Plugger Name:	Gary T. May	Owner Address 1:	5309 Transportation Blvd
Plugging Mtd Descr:		Owner Address 2:	
Plugging Date:	2014-10-14	Owner City:	Cleveland
Orig License No:	4868	Owner State:	OH
Orig Driller Name:	James E. Neal	Owner Zip:	44125
Original Well Use:	Monitor	Owner Oth Cntry:	
Orig Wel Use Descr:		Owner Country:	
Orig Drill Date:	2013-12-02	County:	Bexar
Apprentice Reg No:		Latitude:	29.405556
Apprentice Signed:	Jose Lopez	Lat Degree:	29
Driller Signed:	Gary T. May	Lat Minute:	24
Driller Address 1:	4412 Bluemel Road	Lat Second:	20
Driller Address 2:		Longitude:	-98.492778
Driller City:	San Anotnio	Long Degree:	98
Driller State:	TX	Long Minute:	29
Driller Zip:	78240	Long Second:	34
Driller Oth Cntry:		Hor Datum Type:	

Wells and Additional Sources Detail Report

Driller Country:	Grid No:	68-37-7
Elevation:	Loc Verfd by Drllr:	No
Company Name:	Vortex Drilling Inc	
Original Company Name:		
Plugging Method:	Pour in 3/8 bentonite chips when standing water in well is less than 100 feet depth, cement top 2 feet	
Comments:	No Data	
Well Location Description:		

Map Key	Direction	Distance (mi)	Distance (ft)	Elevation (ft)	DB
693	S	0.93	4,890.48	624.00	PLUGGED WELLS

License No:	54735	Well Address 1:	1530 Hoefgen Avenue
Variance No:		Well Address 2:	
Plug Rpt Track No:	106289	Well City:	San Antonio
Well Rpt Track No:	10063	Well Zip:	78210
Date Submitted:	2002-08-12	Owner Well No:	TMW-11
No Wells Plugged:		Owner Name:	Luis Torres
Plugging Name:	Cedric Cascio	Owner Address 1:	1530 Hoefgen Avenue
Plugging Mtd Descr:		Owner Address 2:	
Plugging Date:	2002-08-08	Owner City:	San Antonio
Orig License No:	54735	Owner State:	TX
Orig Driller Name:	Cedric Cascio	Owner Zip:	78210
Original Well Use:	Environmental Soil Boring	Owner Oth Cntry:	
Orig Wel Use Descr:		Owner Country:	
Orig Drill Date:	2002-08-08	County:	Bexar
Apprentice Reg No:		Latitude:	29.401389
Apprentice Signed:		Lat Degree:	29
Driller Signed:	Cedric Cascio	Lat Minute:	24
Driller Address 1:	381 Casa Linda Plaza, #202	Lat Second:	5
Driller Address 2:		Longitude:	-98.478889
Driller City:	Dallas	Long Degree:	98
Driller State:	TX	Long Minute:	28
Driller Zip:	75218	Long Second:	44
Driller Oth Cntry:		Hor Datum Type:	
Driller Country:		Grid No:	68-37-7
Elevation:		Loc Verfd by Drllr:	No
Company Name:	MagnaCore Drilling & Environmental Services		
Original Company Name:	MagnaCore Drilling & Environmental Services		
Plugging Method:	Unknown		
Comments:			
Well Location Description:			

Map Key	Direction	Distance (mi)	Distance (ft)	Elevation (ft)	DB
694	WNW	0.93	4,896.23	644.19	PLUGGED WELLS

License No:	2948	Well Address 1:	214 West Nueva Street
-------------	------	-----------------	-----------------------

Wells and Additional Sources Detail Report

Variance No:	Well Address 2:
Plug Rpt Track No: 128639	Well City: San Antonio
Well Rpt Track No: 231540	Well Zip: 78204
Date Submitted: 2010-09-30	Owner Well No: BH1-BH16
No Wells Plugged:	Owner Name: City of San Antonio
Plugging Name: Robert Flair	Owner Address 1: 214 West Nueva Street
Plugging Mtd Descr:	Owner Address 2:
Plugging Date: 2010-05-14	Owner City: San Antonio
Orig License No: 2948	Owner State: TX
Orig Driller Name: Robert L Flair	Owner Zip: 78204
Original Well Use: Monitor	Owner Oth Cntry:
Orig Wel Use Descr:	Owner Country:
Orig Drill Date: 2010-05-14	County: Bexar
Apprentice Reg No:	Latitude: 29.422222
Apprentice Signed:	Lat Degree: 29
Driller Signed: Robert Flair	Lat Minute: 25
Driller Address 1: 2415 Cullen St	Lat Second: 20
Driller Address 2:	Longitude: -98.497778
Driller City: Fort Worth	Long Degree: 98
Driller State: TX	Long Minute: 29
Driller Zip: 76107	Long Second: 52
Driller Oth Cntry:	Hor Datum Type:
Driller Country:	Grid No: 68-37-4
Elevation:	Loc Verfd by Drllr: No
Company Name: Sunbelt Industrial Services	
Original Company Name: Sunbelt Industrial Services	
Plugging Method: Unknown	
Comments:	
Well Location Description:	

Map Key	Direction	Distance (mi)	Distance (ft)	Elevation (ft)	DB
694	WNW	0.93	4,896.23	644.19	PLUGGED WELLS

License No: 2948	Well Address 1: 214 West Nueva Street
Variance No:	Well Address 2:
Plug Rpt Track No: 128636	Well City: San Antonio
Well Rpt Track No: 231534	Well Zip: 78204
Date Submitted: 2010-09-30	Owner Well No: TMW-1
No Wells Plugged:	Owner Name: City of San Antonio
Plugging Name: Robert Flair	Owner Address 1: 214 West Nueva Street
Plugging Mtd Descr:	Owner Address 2:
Plugging Date: 2010-05-14	Owner City: San Antonio
Orig License No: 2948	Owner State: TX
Orig Driller Name: Robert L Flair	Owner Zip: 78204
Original Well Use: Monitor	Owner Oth Cntry:
Orig Wel Use Descr:	Owner Country:

Wells and Additional Sources Detail Report

Orig Drill Date:	2010-05-14	County:	Bexar
Apprentice Reg No:		Latitude:	29.422222
Apprentice Signed:		Lat Degree:	29
Driller Signed:	Robert Flair	Lat Minute:	25
Driller Address 1:	2415 Cullen St	Lat Second:	20
Driller Address 2:		Longitude:	-98.497778
Driller City:	Fort Worth	Long Degree:	98
Driller State:	TX	Long Minute:	29
Driller Zip:	76107	Long Second:	52
Driller Oth Cntry:		Hor Datum Type:	
Driller Country:		Grid No:	68-37-4
Elevation:		Loc Verfd by Drllr:	No
Company Name:	Sunbelt Industrial Services		
Original Company Name:	Sunbelt Industrial Services		
Plugging Method:	Unknown		
Comments:			
Well Location Description:			

Map Key	Direction	Distance (mi)	Distance (ft)	Elevation (ft)	DB
700	NNE	0.93	4,925.97	689.38	PLUGGED WELLS

License No:	54519	Well Address 1:	1629 EAST HOUSTON
Variance No:		Well Address 2:	
Plug Rpt Track No:	2993	Well City:	SAN ANTONIO
Well Rpt Track No:		Well Zip:	
Date Submitted:	2001-09-05	Owner Well No:	MW 4
No Wells Plugged:		Owner Name:	DON CANADAY
Plugging Name:	QUANNAH GILMORE	Owner Address 1:	111 SALEDAD
Plugging Mtd Descr:		Owner Address 2:	
Plugging Date:	2001-08-16	Owner City:	SAN ANTONIO
Orig License No:	3060	Owner State:	TX
Orig Driller Name:	UNIVERSAL ENGINEERING	Owner Zip:	78202
Original Well Use:	Monitor	Owner Oth Cntry:	
Orig Wel Use Descr:		Owner Country:	
Orig Drill Date:	2001-09-22	County:	Bexar
Apprentice Reg No:		Latitude:	29.430555
Apprentice Signed:		Lat Degree:	29
Driller Signed:	GILMORE	Lat Minute:	25
Driller Address 1:	PO BOX 20596	Lat Second:	50
Driller Address 2:		Longitude:	-98.475833
Driller City:	ANARILLO	Long Degree:	98
Driller State:	TX	Long Minute:	28
Driller Zip:	79114	Long Second:	33
Driller Oth Cntry:		Hor Datum Type:	
Driller Country:		Grid No:	68-37-4
Elevation:		Loc Verfd by Drllr:	No

Wells and Additional Sources Detail Report

Company Name: TALON DRILLING
 Original Company Name:
 Plugging Method: Pour in 3/8 bentonite chips when standing water in well is less than 100 feet depth, cement top 2 feet
 Comments: ENTERED BY DG
 Well Location Description:

Map Key	Direction	Distance (mi)	Distance (ft)	Elevation (ft)	DB
700	NNE	0.93	4,925.97	689.38	PLUGGED WELLS

License No:	54519	Well Address 1:	1629 EAST HOUSTON
Variance No:		Well Address 2:	
Plug Rpt Track No:	2995	Well City:	SAN ANTONIO
Well Rpt Track No:		Well Zip:	
Date Submitted:	2001-09-05	Owner Well No:	MW 1
No Wells Plugged:		Owner Name:	DON CANADAY
Plugging Name:	QUANNAH GILMORE	Owner Address 1:	111 SALEDAD
Plugging Mtd Descr:		Owner Address 2:	
Plugging Date:	2001-08-16	Owner City:	SAN ANTONIO
Orig License No:	3060	Owner State:	TX
Orig Driller Name:	UNIVERSAL ENGINEERING	Owner Zip:	78202
Original Well Use:	Monitor	Owner Oth Cntry:	
Orig Wel Use Descr:		Owner Country:	
Orig Drill Date:	2001-03-22	County:	Bexar
Apprentice Reg No:		Latitude:	29.430555
Apprentice Signed:		Lat Degree:	29
Driller Signed:	GILMORE	Lat Minute:	25
Driller Address 1:	PO BOX 20596	Lat Second:	50
Driller Address 2:		Longitude:	-98.475833
Driller City:	ANARILLO	Long Degree:	98
Driller State:	TX	Long Minute:	28
Driller Zip:	79114	Long Second:	33
Driller Oth Cntry:		Hor Datum Type:	
Driller Country:		Grid No:	68-37-4
Elevation:		Loc Verfd by Drllr:	No
Company Name:	TALON DRILLING		
Original Company Name:			
Plugging Method:	Pour in 3/8 bentonite chips when standing water in well is less than 100 feet depth, cement top 2 feet		
Comments:	ENTERED BY DG		
Well Location Description:			

Map Key	Direction	Distance (mi)	Distance (ft)	Elevation (ft)	DB
700	NNE	0.93	4,925.97	689.38	PLUGGED WELLS

License No:	54519	Well Address 1:	1629 EAST HOUSTON
Variance No:		Well Address 2:	
Plug Rpt Track No:	2994	Well City:	SAN ANTONIO

Wells and Additional Sources Detail Report

Well Rpt Track No:		Well Zip:	
Date Submitted:	2001-09-05	Owner Well No:	MW 4
No Wells Plugged:		Owner Name:	DON CANADAY
Plugging Name:	QUANNAH GILMORE	Owner Address 1:	111 SALEDAD
Plugging Mtd Descr:		Owner Address 2:	
Plugging Date:	2001-08-16	Owner City:	SAN ANTONIO
Orig License No:	3060	Owner State:	TX
Orig Driller Name:	UNIVERSAL ENGINEERING	Owner Zip:	78202
Original Well Use:	Monitor	Owner Oth Cntry:	
Orig Wel Use Descr:		Owner Country:	
Orig Drill Date:	2001-03-22	County:	Bexar
Apprentice Reg No:		Latitude:	29.430555
Apprentice Signed:		Lat Degree:	29
Driller Signed:	GILMORE	Lat Minute:	25
Driller Address 1:	PO BOX 20596	Lat Second:	50
Driller Address 2:		Longitude:	-98.475833
Driller City:	ANARILLO	Long Degree:	98
Driller State:	TX	Long Minute:	28
Driller Zip:	79114	Long Second:	33
Driller Oth Cntry:		Hor Datum Type:	
Driller Country:		Grid No:	68-37-4
Elevation:		Loc Verfd by Drllr:	No
Company Name:	TALON DRILLING		
Original Company Name:			
Plugging Method:	Pour in 3/8 bentonite chips when standing water in well is less than 100 feet depth, cement top 2 feet		
Comments:	ENTERED BY DG		
Well Location Description:			

Map Key	Direction	Distance (mi)	Distance (ft)	Elevation (ft)	DB
700	NNE	0.93	4,925.97	689.38	PLUGGED WELLS

License No:	54519	Well Address 1:	1629 EAST HOUSTON
Variance No:		Well Address 2:	
Plug Rpt Track No:	2996	Well City:	SAN ANTONIO
Well Rpt Track No:		Well Zip:	
Date Submitted:	2001-09-05	Owner Well No:	MW 2
No Wells Plugged:		Owner Name:	DON CANADAY
Plugging Name:	QUANNAH GILMORE	Owner Address 1:	111 SALEDAD
Plugging Mtd Descr:		Owner Address 2:	
Plugging Date:	2001-08-16	Owner City:	SAN ANTONIO
Orig License No:	3060	Owner State:	TX
Orig Driller Name:	UNIVERSAL ENGINEERING	Owner Zip:	78202
Original Well Use:	Monitor	Owner Oth Cntry:	
Orig Wel Use Descr:		Owner Country:	
Orig Drill Date:	2001-03-22	County:	Bexar
Apprentice Reg No:		Latitude:	29.430555

Wells and Additional Sources Detail Report

Apprentice Signed:	Lat Degree: 29
Driller Signed: GILMORE	Lat Minute: 25
Driller Address 1: PO BOX 20596	Lat Second: 50
Driller Address 2:	Longitude: -98.475833
Driller City: ANARILLO	Long Degree: 98
Driller State: TX	Long Minute: 28
Driller Zip: 79114	Long Second: 33
Driller Oth Cntry:	Hor Datum Type:
Driller Country:	Grid No: 68-37-4
Elevation:	Loc Verfd by Drllr: No
Company Name: TALON DRILLING	
Original Company Name:	
Plugging Method: Pour in 3/8 bentonite chips when standing water in well is less than 100 feet depth, cement top 2 feet	
Comments: ENTERED BY DG	
Well Location Description:	

Map Key	Direction	Distance (mi)	Distance (ft)	Elevation (ft)	DB
701	N	0.93	4,933.58	662.21	PLUGGED WELLS

License No: 54247	Well Address 1: 717 N. Alamo Street
Variance No:	Well Address 2:
Plug Rpt Track No: 153065	Well City: San Antonio
Well Rpt Track No: 408893	Well Zip: 78215
Date Submitted: 2015-11-12	Owner Well No: SB-3
No Wells Plugged: 1	Owner Name: Drought Properties
Plugging Name: Stanley Grover	Owner Address 1: 7700 Broadway Street
Plugging Mtd Descr:	Owner Address 2:
Plugging Date: 2015-11-09	Owner City: San Antonio
Orig License No: 54247	Owner State: TX
Orig Driller Name: Stanley Joseph Grover Jr	Owner Zip: 78209
Original Well Use: Environmental Soil Boring	Owner Oth Cntry:
Orig Wel Use Descr:	Owner Country:
Orig Drill Date: 2015-11-09	County: Bexar
Apprentice Reg No:	Latitude: 29.431722
Apprentice Signed: Stephen Hillis	Lat Degree: 29
Driller Signed: Stanley Grover	Lat Minute: 25
Driller Address 1: 1621 Circle Oak Dr.	Lat Second: 54.2
Driller Address 2:	Longitude: -98.482417
Driller City: Schertz	Long Degree: 98
Driller State: TX	Long Minute: 28
Driller Zip: 78154	Long Second: 56.7
Driller Oth Cntry:	Hor Datum Type:
Driller Country:	Grid No: 68-37-4
Elevation: 666	Loc Verfd by Drllr: Yes
Company Name: Select Drilling Services, LLC.	
Original Company Name: Select Drilling Services, LLC.	

Wells and Additional Sources Detail Report

Plugging Method: Pour in 3/8 bentonite chips when standing water in well is less than 100 feet depth, cement top 2 feet
 Comments:
 Well Location Description:

Map Key	Direction	Distance (mi)	Distance (ft)	Elevation (ft)	DB
703	WNW	0.93	4,936.25	643.11	PLUGGED WELLS

License No:	4868	Well Address 1:	214 West Nueva
Variance No:		Well Address 2:	
Plug Rpt Track No:	86572	Well City:	San Antonio
Well Rpt Track No:	253585	Well Zip:	78207
Date Submitted:	2013-03-25	Owner Well No:	BH-6
No Wells Plugged:		Owner Name:	City of San Antonio
Plugging Name:	James E. Neal	Owner Address 1:	P.O. Box 839966
Plugging Mtd Descr:		Owner Address 2:	
Plugging Date:	2013-03-07	Owner City:	San Antonio
Orig License No:	55002	Owner State:	TX
Orig Driller Name:	Gary B. Leifeste	Owner Zip:	78283
Original Well Use:	Monitor	Owner Oth Cntry:	
Orig Wel Use Descr:		Owner Country:	
Orig Drill Date:	2011-04-27	County:	Bexar
Apprentice Reg No:		Latitude:	29.4225
Apprentice Signed:	Heriberto Martinez	Lat Degree:	29
Driller Signed:	James E. Neal	Lat Minute:	25
Driller Address 1:	4412 Bluemel Road	Lat Second:	21
Driller Address 2:		Longitude:	-98.497778
Driller City:	San Antonio	Long Degree:	98
Driller State:	TX	Long Minute:	29
Driller Zip:	78240	Long Second:	52
Driller Oth Cntry:		Hor Datum Type:	
Driller Country:		Grid No:	68-37-4
Elevation:		Loc Verfd by Drllr:	No
Company Name:	Vortex Drilling, Inc.		
Original Company Name:			
Plugging Method:	Pour in 3/8 bentonite chips when standing water in well is less than 100 feet depth, cement top 2 feet		
Comments:	No Data		
Well Location Description:			

Map Key	Direction	Distance (mi)	Distance (ft)	Elevation (ft)	DB
704	N	0.94	4,940.24	661.71	PLUGGED WELLS

License No:	54247	Well Address 1:	701 N. Alamo St.
Variance No:		Well Address 2:	
Plug Rpt Track No:	151901	Well City:	San Antonio
Well Rpt Track No:	405564	Well Zip:	78215
Date Submitted:	2015-09-28	Owner Well No:	SB-1

Wells and Additional Sources Detail Report

No Wells Plugged: 1 Plugger Name: Stanley Grover Plugging Mtd Descr: Plugging Date: 2015-09-16 Orig License No: 54247 Orig Driller Name: Stanley Joseph Grover Jr Original Well Use: Environmental Soil Boring Orig Wel Use Descr: Orig Drill Date: 2015-09-16 Apprentice Reg No: Apprentice Signed: Stephen Hillis Driller Signed: Stanley Grover Driller Address 1: 1621 Circle Oak Dr. Driller Address 2: Driller City: Schertz Driller State: TX Driller Zip: 78154 Driller Oth Cntry: Driller Country: Elevation: 681 Company Name: Select Drilling Services, LLC. Original Company Name: Select Drilling Services, LLC. Plugging Method: Pour in 3/8 bentonite chips when standing water in well is less than 100 feet depth, cement top 2 feet Comments: After soil samples were collected the boring was plugged with bentonite and capped with concrete. Well Location Description:	Owner Name: Drought Properties, Inc. Owner Address 1: 7700 Broadway Owner Address 2: Owner City: San Antonio Owner State: TX Owner Zip: 78209 Owner Oth Cntry: Owner Country: County: Bexar Latitude: 29.431731 Lat Degree: 29 Lat Minute: 25 Lat Second: 54.23 Longitude: -98.482742 Long Degree: 98 Long Minute: 28 Long Second: 57.87 Hor Datum Type: Grid No: 68-37-4 Loc Verfd by Drllr: Yes
--	--

Map Key	Direction	Distance (mi)	Distance (ft)	Elevation (ft)	DB
705	WNW	0.94	4,940.29	645.18	PLUGGED WELLS

License No: 4868 Variance No: Plug Rpt Track No: 86571 Well Rpt Track No: 253560 Date Submitted: 2013-03-25 No Wells Plugged: Plugger Name: James E. Neal Plugging Mtd Descr: Plugging Date: 2013-03-07 Orig License No: 55002 Orig Driller Name: Gary B. Leifeste Original Well Use: Monitor Orig Wel Use Descr: Orig Drill Date: 2011-04-29 Apprentice Reg No: Apprentice Signed: Heriberto Martinez Driller Signed: James E. Neal	Well Address 1: 214 West Nueva Well Address 2: Well City: San Antonio Well Zip: 78207 Owner Well No: BH-3 Owner Name: City of San Antonio Owner Address 1: P.O. Box 839966 Owner Address 2: Owner City: San Antonio Owner State: TX Owner Zip: 78283 Owner Oth Cntry: Owner Country: County: Bexar Latitude: 29.421944 Lat Degree: 29 Lat Minute: 25
--	--

Wells and Additional Sources Detail Report

Driller Address 1:	4412 Bluemel Road	Lat Second:	19
Driller Address 2:		Longitude:	-98.498056
Driller City:	San Antonio	Long Degree:	98
Driller State:	TX	Long Minute:	29
Driller Zip:	78240	Long Second:	53
Driller Oth Cntry:		Hor Datum Type:	
Driller Country:		Grid No:	68-37-4
Elevation:		Loc Verfd by Drllr:	No
Company Name:	Vortex Drilling, Inc.		
Original Company Name:			
Plugging Method:	Pour in 3/8 bentonite chips when standing water in well is less than 100 feet depth, cement top 2 feet		
Comments:	No Data		
Well Location Description:			

Map Key	Direction	Distance (mi)	Distance (ft)	Elevation (ft)	DB
706	NNE	0.94	4,954.92	683.03	PLUGGED WELLS

License No:	59554	Well Address 1:	803 North Cherry Street
Variance No:		Well Address 2:	
Plug Rpt Track No:	197417	Well City:	San Antonio
Well Rpt Track No:	536049	Well Zip:	78202
Date Submitted:	2020-03-31	Owner Well No:	GP-2
No Wells Plugged:	1	Owner Name:	City of San Antonio Parks and Recreation Department
Plugging Name:	Heriberto Martinez	Owner Address 1:	114 West Commerce Street, #1012
Plugging Mtd Descr:		Owner Address 2:	
Plugging Date:	2020-03-25	Owner City:	San Antonio
Orig License No:	54776	Owner State:	TX
Orig Driller Name:	Robert Joiner	Owner Zip:	78205
Original Well Use:	Environmental Soil Boring	Owner Oth Cntry:	
Orig Wel Use Descr:		Owner Country:	
Orig Drill Date:	2020-02-04	County:	Bexar
Apprentice Reg No:		Latitude:	29.430999
Apprentice Signed:	Tony Elmendorf	Lat Degree:	29
Driller Signed:	Heriberto Martinez	Lat Minute:	25
Driller Address 1:	4412 Bluemel Road	Lat Second:	51.6
Driller Address 2:		Longitude:	-98.476864
Driller City:	San Antonio	Long Degree:	98
Driller State:	TX	Long Minute:	28
Driller Zip:	78240	Long Second:	36.71
Driller Oth Cntry:		Hor Datum Type:	
Driller Country:		Grid No:	68-37-4
Elevation:		Loc Verfd by Drllr:	Yes
Company Name:	Vortex Drilling Partners, Inc.		
Original Company Name:	Vortex Drilling Partners, Inc.		
Plugging Method:	Pour in 3/8 bentonite chips when standing water in well is less than 100 feet depth, cement top 2 feet		
Comments:			

Wells and Additional Sources Detail Report

Well Location Description:

Map Key	Direction	Distance (mi)	Distance (ft)	Elevation (ft)	DB
707	N	0.94	4,965.02	662.00	PLUGGED WELLS

License No:	54247	Well Address 1:	717 N. Alamo Street
Variance No:		Well Address 2:	
Plug Rpt Track No:	153061	Well City:	San Antonio
Well Rpt Track No:	408892	Well Zip:	78215
Date Submitted:	2015-11-12	Owner Well No:	SB-2
No Wells Plugged:	1	Owner Name:	Drought Properties
Plugging Name:	Stanley Grover	Owner Address 1:	7700 Broadway Street
Plugging Mtd Descr:		Owner Address 2:	
Plugging Date:	2015-11-09	Owner City:	San Antonio
Orig License No:	54247	Owner State:	TX
Orig Driller Name:	Stanley Joseph Grover Jr	Owner Zip:	78215
Original Well Use:	Environmental Soil Boring	Owner Oth Cntry:	
Orig Wel Use Descr:		Owner Country:	
Orig Drill Date:	2015-11-09	County:	Bexar
Apprentice Reg No:		Latitude:	29.431806
Apprentice Signed:	Stephen Hillis	Lat Degree:	29
Driller Signed:	Stanley Grover	Lat Minute:	25
Driller Address 1:	1621 Circle Oak Dr.	Lat Second:	54.5
Driller Address 2:		Longitude:	-98.482528
Driller City:	Schertz	Long Degree:	98
Driller State:	TX	Long Minute:	28
Driller Zip:	78154	Long Second:	57.1
Driller Oth Cntry:		Hor Datum Type:	
Driller Country:		Grid No:	68-37-4
Elevation:	666	Loc Verfd by Drllr:	Yes
Company Name:	Select Drilling Services, LLC.		
Original Company Name:	Select Drilling Services, LLC.		
Plugging Method:	Pour in 3/8 bentonite chips when standing water in well is less than 100 feet depth, cement top 2 feet		
Comments:			
Well Location Description:			

Map Key	Direction	Distance (mi)	Distance (ft)	Elevation (ft)	DB
708	NNW	0.94	4,965.32	647.15	PLUGGED WELLS

License No:	55002	Well Address 1:	100 Auditorium Circle
Variance No:		Well Address 2:	
Plug Rpt Track No:	80334	Well City:	San Antonio
Well Rpt Track No:		Well Zip:	78205
Date Submitted:	2012-03-21	Owner Well No:	MW-3
No Wells Plugged:		Owner Name:	BX CTY Performing Art Ctr.
Plugging Name:	Gary B. Leifeste	Owner Address 1:	3316 Oak Wells Court

Wells and Additional Sources Detail Report

Plugging Mtd Descr:	Owner Address 2:
Plugging Date: 2012-03-20	Owner City: San Antonio
Orig License No:	Owner State: TX
Orig Driller Name:	Owner Zip: 78218
Original Well Use: Monitor	Owner Oth Cntry:
Orig Wel Use Descr:	Owner Country:
Orig Drill Date:	County: Bexar
Apprentice Reg No:	Latitude: 29.430555
Apprentice Signed:	Lat Degree: 29
Driller Signed: Gary B. Leifeste	Lat Minute: 25
Driller Address 1: 4412 Bluemel Road	Lat Second: 50
Driller Address 2:	Longitude: -98.488611
Driller City: San Antonio	Long Degree: 98
Driller State: TX	Long Minute: 29
Driller Zip: 78240	Long Second: 19
Driller Oth Cntry:	Hor Datum Type:
Driller Country:	Grid No: 68-37-4
Elevation:	Loc Verfd by Drllr: No
Company Name: Vortex Drilling, Inc.	
Original Company Name:	
Plugging Method: Pour in 3/8 bentonite chips when standing water in well is less than 100 feet depth, cement top 2 feet	
Comments: No Data	
Well Location Description:	

Map Key	Direction	Distance (mi)	Distance (ft)	Elevation (ft)	DB
708	NNW	0.94	4,965.32	647.15	PLUGGED WELLS

License No: 58200	Well Address 1: 100 Auditorium Circle
Variance No:	Well Address 2:
Plug Rpt Track No: 134959	Well City: San Antonio
Well Rpt Track No: 281392	Well Zip: 78205
Date Submitted: 2012-03-19	Owner Well No: B-7
No Wells Plugged:	Owner Name: BX CTY Performing Art Ctr. Foundation
Plugging Name: Martin Casarez	Owner Address 1: 3316 Oak Wells Court
Plugging Mtd Descr:	Owner Address 2:
Plugging Date: 2012-03-12	Owner City: San Antonio
Orig License No: 58200	Owner State: TX
Orig Driller Name: Martin Casarez	Owner Zip: 78218
Original Well Use: Monitor	Owner Oth Cntry:
Orig Wel Use Descr:	Owner Country:
Orig Drill Date: 2012-03-12	County: Bexar
Apprentice Reg No:	Latitude: 29.430555
Apprentice Signed:	Lat Degree: 29
Driller Signed: Martin Casarez	Lat Minute: 25
Driller Address 1: 4412 Bluemel Road	Lat Second: 50
Driller Address 2:	Longitude: -98.488611

Wells and Additional Sources Detail Report

Driller City:	San Antonio	Long Degree:	98
Driller State:	TX	Long Minute:	29
Driller Zip:	78240	Long Second:	19
Driller Oth Cntry:		Hor Datum Type:	
Driller Country:		Grid No:	68-37-4
Elevation:		Loc Verfd by Drllr:	No
Company Name:	Vortex Drilling, Inc.		
Original Company Name:	Vortex Drilling, Inc.		
Plugging Method:	Unknown		
Comments:			
Well Location Description:			

Map Key	Direction	Distance (mi)	Distance (ft)	Elevation (ft)	DB
708	NNW	0.94	4,965.32	647.15	PLUGGED WELLS

License No:	58200	Well Address 1:	100 Auditorium Circle
Variance No:		Well Address 2:	
Plug Rpt Track No:	134955	Well City:	San Antonio
Well Rpt Track No:	281387	Well Zip:	78205
Date Submitted:	2012-03-19	Owner Well No:	B-3
No Wells Plugged:		Owner Name:	BX CTY Performing Art Ctr. Foundation
Plugging Name:	Martin Casarez	Owner Address 1:	3316 Oak Wells Court
Plugging Mtd Descr:		Owner Address 2:	
Plugging Date:	2012-03-12	Owner City:	San Antonio
Orig License No:	58200	Owner State:	TX
Orig Driller Name:	Martin Casarez	Owner Zip:	78218
Original Well Use:	Monitor	Owner Oth Cntry:	
Orig Wel Use Descr:		Owner Country:	
Orig Drill Date:	2012-03-12	County:	Bexar
Apprentice Reg No:		Latitude:	29.430555
Apprentice Signed:		Lat Degree:	29
Driller Signed:	Martin Casarez	Lat Minute:	25
Driller Address 1:	4412 Bluemel Road	Lat Second:	50
Driller Address 2:		Longitude:	-98.488611
Driller City:	San Antonio	Long Degree:	98
Driller State:	TX	Long Minute:	29
Driller Zip:	78240	Long Second:	19
Driller Oth Cntry:		Hor Datum Type:	
Driller Country:		Grid No:	68-37-4
Elevation:		Loc Verfd by Drllr:	No
Company Name:	Vortex Drilling, Inc.		
Original Company Name:	Vortex Drilling, Inc.		
Plugging Method:	Unknown		
Comments:			
Well Location Description:			

Wells and Additional Sources Detail Report

Map Key	Direction	Distance (mi)	Distance (ft)	Elevation (ft)	DB
708	NNW	0.94	4,965.32	647.15	PLUGGED WELLS

License No:	58200	Well Address 1:	100 Auditorium Circle
Variance No:		Well Address 2:	
Plug Rpt Track No:	134954	Well City:	San Antonio
Well Rpt Track No:	281386	Well Zip:	78205
Date Submitted:	2012-03-19	Owner Well No:	B-2
No Wells Plugged:		Owner Name:	BX CTY Performing Art Ctr. Foundation
Plugging Name:	Martin Casarez	Owner Address 1:	3316 Oak Wells Court
Plugging Mtd Descr:		Owner Address 2:	
Plugging Date:	2012-03-12	Owner City:	San Antonio
Orig License No:	58200	Owner State:	TX
Orig Driller Name:	Martin Casarez	Owner Zip:	78218
Original Well Use:	Monitor	Owner Oth Cntry:	
Orig Wel Use Descr:		Owner Country:	
Orig Drill Date:	2012-03-12	County:	Bexar
Apprentice Reg No:		Latitude:	29.430555
Apprentice Signed:		Lat Degree:	29
Driller Signed:	Martin Casarez	Lat Minute:	25
Driller Address 1:	4412 Bluemel Road	Lat Second:	50
Driller Address 2:		Longitude:	-98.488611
Driller City:	San Antonio	Long Degree:	98
Driller State:	TX	Long Minute:	29
Driller Zip:	78240	Long Second:	19
Driller Oth Cntry:		Hor Datum Type:	
Driller Country:		Grid No:	68-37-4
Elevation:		Loc Verfd by Drllr:	No
Company Name:	Vortex Drilling, Inc.		
Original Company Name:	Vortex Drilling, Inc.		
Plugging Method:	Unknown		
Comments:			
Well Location Description:			

Map Key	Direction	Distance (mi)	Distance (ft)	Elevation (ft)	DB
708	NNW	0.94	4,965.32	647.15	PLUGGED WELLS

License No:	58200	Well Address 1:	100 Auditorium Circle
Variance No:		Well Address 2:	
Plug Rpt Track No:	134957	Well City:	San Antonio
Well Rpt Track No:	281389	Well Zip:	78205
Date Submitted:	2012-03-19	Owner Well No:	B-5
No Wells Plugged:		Owner Name:	BX CTY Performing Art Ctr. Foundation
Plugging Name:	Martin Casarez	Owner Address 1:	3316 Oak Wells Court
Plugging Mtd Descr:		Owner Address 2:	

Wells and Additional Sources Detail Report

Plugging Date:	2012-03-12	Owner City:	San Antonio
Orig License No:	58200	Owner State:	TX
Orig Driller Name:	Martin Casarez	Owner Zip:	78218
Original Well Use:	Monitor	Owner Oth Cntry:	
Orig Wel Use Descr:		Owner Country:	
Orig Drill Date:	2012-03-12	County:	Bexar
Apprentice Reg No:		Latitude:	29.430555
Apprentice Signed:		Lat Degree:	29
Driller Signed:	Martin Casarez	Lat Minute:	25
Driller Address 1:	4412 Bluemel Road	Lat Second:	50
Driller Address 2:		Longitude:	-98.488611
Driller City:	San Antonio	Long Degree:	98
Driller State:	TX	Long Minute:	29
Driller Zip:	78240	Long Second:	19
Driller Oth Cntry:		Hor Datum Type:	
Driller Country:		Grid No:	68-37-4
Elevation:		Loc Verfd by Drllr:	No
Company Name:	Vortex Drilling, Inc.		
Original Company Name:	Vortex Drilling, Inc.		
Plugging Method:	Unknown		
Comments:			
Well Location Description:			

Map Key	Direction	Distance (mi)	Distance (ft)	Elevation (ft)	DB
708	NNW	0.94	4,965.32	647.15	PLUGGED WELLS

License No:	55002	Well Address 1:	100 Auditorium Circle
Variance No:		Well Address 2:	
Plug Rpt Track No:	134920	Well City:	San Antonio
Well Rpt Track No:	281139	Well Zip:	78205
Date Submitted:	2012-03-15	Owner Well No:	B-1
No Wells Plugged:		Owner Name:	BX CTY Performing Art Ctr. Foundation
Plugging Name:	Gary B. Leifeste	Owner Address 1:	700 N. St. Mary's St.,Ste.125
Plugging Mtd Descr:		Owner Address 2:	
Plugging Date:	2012-02-14	Owner City:	San Antonio
Orig License No:	55002	Owner State:	TX
Orig Driller Name:	Gary B Leifeste	Owner Zip:	78205
Original Well Use:	Monitor	Owner Oth Cntry:	
Orig Wel Use Descr:		Owner Country:	
Orig Drill Date:	2012-02-14	County:	Bexar
Apprentice Reg No:		Latitude:	29.430555
Apprentice Signed:		Lat Degree:	29
Driller Signed:	Gary B. Leifeste	Lat Minute:	25
Driller Address 1:	4412 Bluemel Road	Lat Second:	50
Driller Address 2:		Longitude:	-98.488611
Driller City:	San Antonio	Long Degree:	98

Wells and Additional Sources Detail Report

Driller State:	TX	Long Minute:	29
Driller Zip:	78240	Long Second:	19
Driller Oth Cntry:		Hor Datum Type:	
Driller Country:		Grid No:	68-37-4
Elevation:		Loc Verfd by Drllr:	No
Company Name:	Vortex Drilling, Inc.		
Original Company Name:	Vortex Drilling, Inc.		
Plugging Method:	Unknown		
Comments:			
Well Location Description:			

Map Key	Direction	Distance (mi)	Distance (ft)	Elevation (ft)	DB
708	NNW	0.94	4,965.32	647.15	PLUGGED WELLS

License No:	55002	Well Address 1:	100 Auditorium Circle
Variance No:		Well Address 2:	
Plug Rpt Track No:	80333	Well City:	San Antonio
Well Rpt Track No:		Well Zip:	78205
Date Submitted:	2012-03-21	Owner Well No:	MW-2
No Wells Plugged:		Owner Name:	BX CTY Performing Art Ctr.
Plugging Name:	Gary B. Leifeste	Owner Address 1:	3316 Oak Wells Court
Plugging Mtd Descr:		Owner Address 2:	
Plugging Date:	2012-03-20	Owner City:	San Antonio
Orig License No:		Owner State:	TX
Orig Driller Name:		Owner Zip:	78218
Original Well Use:	Monitor	Owner Oth Cntry:	
Orig Wel Use Descr:		Owner Country:	
Orig Drill Date:		County:	Bexar
Apprentice Reg No:		Latitude:	29.430555
Apprentice Signed:		Lat Degree:	29
Driller Signed:	Gary B. Leifeste	Lat Minute:	25
Driller Address 1:	4412 Bluemel Road	Lat Second:	50
Driller Address 2:		Longitude:	-98.488611
Driller City:	San Antonio	Long Degree:	98
Driller State:	TX	Long Minute:	29
Driller Zip:	78240	Long Second:	19
Driller Oth Cntry:		Hor Datum Type:	
Driller Country:		Grid No:	68-37-4
Elevation:		Loc Verfd by Drllr:	No
Company Name:	Vortex Drilling, Inc.		
Original Company Name:			
Plugging Method:	Pour in 3/8 bentonite chips when standing water in well is less than 100 feet depth, cement top 2 feet		
Comments:	No Data		
Well Location Description:			

Map Key	Direction	Distance (mi)	Distance (ft)	Elevation (ft)	DB
---------	-----------	---------------	---------------	----------------	----

Wells and Additional Sources Detail Report

708	NNW	0.94	4,965.32	647.15	PLUGGED WELLS
-----	-----	------	----------	--------	---------------

License No:	55002	Well Address 1:	100 Auditorium Circle
Variance No:		Well Address 2:	
Plug Rpt Track No:	89195	Well City:	San Antonio
Well Rpt Track No:	281338	Well Zip:	78205
Date Submitted:	2013-08-13	Owner Well No:	MW-5
No Wells Plugged:		Owner Name:	BX CTY Performing Art Center
Plugging Name:	Gary B. Leifeste	Owner Address 1:	3316 Oak Wells Court
Plugging Mtd Descr:		Owner Address 2:	
Plugging Date:	2013-08-09	Owner City:	San Antonio
Orig License No:	54776	Owner State:	TX
Orig Driller Name:	Robert Joiner	Owner Zip:	78218
Original Well Use:	Monitor	Owner Oth Cntry:	
Orig Wel Use Descr:		Owner Country:	
Orig Drill Date:	2012-03-02	County:	Bexar
Apprentice Reg No:		Latitude:	29.430555
Apprentice Signed:		Lat Degree:	29
Driller Signed:	Gary B. Leifeste	Lat Minute:	25
Driller Address 1:	4412 Bluemel Road	Lat Second:	50
Driller Address 2:		Longitude:	-98.488611
Driller City:	San Antonio	Long Degree:	98
Driller State:	TX	Long Minute:	29
Driller Zip:	78240	Long Second:	19
Driller Oth Cntry:		Hor Datum Type:	
Driller Country:		Grid No:	68-37-4
Elevation:		Loc Verfd by Drllr:	No
Company Name:	Vortex Drilling, Inc.		
Original Company Name:			
Plugging Method:	Pour in 3/8 bentonite chips when standing water in well is less than 100 feet depth, cement top 2 feet		
Comments:	No Data		
Well Location Description:			

Map Key	Direction	Distance (mi)	Distance (ft)	Elevation (ft)	DB
708	NNW	0.94	4,965.32	647.15	PLUGGED WELLS

License No:	58200	Well Address 1:	100 Auditorium Circle
Variance No:		Well Address 2:	
Plug Rpt Track No:	134958	Well City:	San Antonio
Well Rpt Track No:	281391	Well Zip:	78205
Date Submitted:	2012-03-19	Owner Well No:	B-6
No Wells Plugged:		Owner Name:	BX CTY Performing Art Ctr. Foundation
Plugging Name:	Martin Casarez	Owner Address 1:	3316 Oak Wells Court
Plugging Mtd Descr:		Owner Address 2:	
Plugging Date:	2012-03-12	Owner City:	San Antonio
Orig License No:	58200	Owner State:	TX

Wells and Additional Sources Detail Report

Orig Driller Name:	Martin Casarez	Owner Zip:	78218
Original Well Use:	Monitor	Owner Oth Cntry:	
Orig Wel Use Descr:		Owner Country:	
Orig Drill Date:	2012-03-12	County:	Bexar
Apprentice Reg No:		Latitude:	29.430555
Apprentice Signed:		Lat Degree:	29
Driller Signed:	Martin Casarez	Lat Minute:	25
Driller Address 1:	4412 Bluemel Road	Lat Second:	50
Driller Address 2:		Longitude:	-98.488611
Driller City:	San Antonio	Long Degree:	98
Driller State:	TX	Long Minute:	29
Driller Zip:	78240	Long Second:	19
Driller Oth Cntry:		Hor Datum Type:	
Driller Country:		Grid No:	68-37-4
Elevation:		Loc Verfd by Drllr:	No
Company Name:	Vortex Drilling, Inc.		
Original Company Name:	Vortex Drilling, Inc.		
Plugging Method:	Unknown		
Comments:			
Well Location Description:			

Map Key	Direction	Distance (mi)	Distance (ft)	Elevation (ft)	DB
708	NNW	0.94	4,965.32	647.15	PLUGGED WELLS

License No:	55002	Well Address 1:	100 Auditorium Circle
Variance No:		Well Address 2:	
Plug Rpt Track No:	80332	Well City:	San Antonio
Well Rpt Track No:		Well Zip:	78205
Date Submitted:	2012-03-21	Owner Well No:	MW-1
No Wells Plugged:		Owner Name:	BX CTY Performing Art Ctr.
Plugging Name:	Gary B. Leifeste	Owner Address 1:	3316 Oak Wells Court
Plugging Mtd Descr:		Owner Address 2:	
Plugging Date:	2012-03-20	Owner City:	San Antonio
Orig License No:		Owner State:	TX
Orig Driller Name:		Owner Zip:	78218
Original Well Use:	Monitor	Owner Oth Cntry:	
Orig Wel Use Descr:		Owner Country:	
Orig Drill Date:		County:	Bexar
Apprentice Reg No:		Latitude:	29.430555
Apprentice Signed:		Lat Degree:	29
Driller Signed:	Gary B. Leifeste	Lat Minute:	25
Driller Address 1:	4412 Bluemel Road	Lat Second:	50
Driller Address 2:		Longitude:	-98.488611
Driller City:	San Antonio	Long Degree:	98
Driller State:	TX	Long Minute:	29
Driller Zip:	78240	Long Second:	19

Wells and Additional Sources Detail Report

Driller Oth Cntry:	Hor Datum Type:
Driller Country:	Grid No: 68-37-4
Elevation:	Loc Verfd by Drllr: No
Company Name: Vortex Drilling, Inc.	
Original Company Name:	
Plugging Method: Pour in 3/8 bentonite chips when standing water in well is less than 100 feet depth, cement top 2 feet	
Comments: No Data	
Well Location Description:	

Map Key	Direction	Distance (mi)	Distance (ft)	Elevation (ft)	DB
708	NNW	0.94	4,965.32	647.15	PLUGGED WELLS

License No: 55002	Well Address 1: 100 Auditorium Circle
Variance No:	Well Address 2:
Plug Rpt Track No: 89194	Well City: San Antonio
Well Rpt Track No: 281335	Well Zip: 78205
Date Submitted: 2013-08-13	Owner Well No: MW-4
No Wells Plugged:	Owner Name: BX CTY Performing Art Center
Plugging Name: Gary B. Leifeste	Owner Address 1: 3316 Oak Wells Court
Plugging Mtd Descr:	Owner Address 2:
Plugging Date: 2013-08-09	Owner City: San Antonio
Orig License No: 54776	Owner State: TX
Orig Driller Name: Robert Joiner	Owner Zip: 78218
Original Well Use: Monitor	Owner Oth Cntry:
Orig Wel Use Descr:	Owner Country:
Orig Drill Date: 2012-03-02	County: Bexar
Apprentice Reg No:	Latitude: 29.430555
Apprentice Signed:	Lat Degree: 29
Driller Signed: Gary B. Leifeste	Lat Minute: 25
Driller Address 1: 4412 Bluemel Road	Lat Second: 50
Driller Address 2:	Longitude: -98.488611
Driller City: San Antonio	Long Degree: 98
Driller State: TX	Long Minute: 29
Driller Zip: 78240	Long Second: 19
Driller Oth Cntry:	Hor Datum Type:
Driller Country:	Grid No: 68-37-4
Elevation:	Loc Verfd by Drllr: No
Company Name: Vortex Drilling, Inc.	
Original Company Name:	
Plugging Method: Pour in 3/8 bentonite chips when standing water in well is less than 100 feet depth, cement top 2 feet	
Comments: No Data	
Well Location Description:	

Map Key	Direction	Distance (mi)	Distance (ft)	Elevation (ft)	DB
708	NNW	0.94	4,965.32	647.15	PLUGGED WELLS

Wells and Additional Sources Detail Report

License No: 58200	Well Address 1: 100 Auditorium Circle
Variance No:	Well Address 2:
Plug Rpt Track No: 134956	Well City: San Antonio
Well Rpt Track No: 281388	Well Zip: 78205
Date Submitted: 2012-03-19	Owner Well No: B-4
No Wells Plugged:	Owner Name: BX CTY Performing Art Ctr. Foundation
Plugging Name: Martin Casarez	Owner Address 1: 3316 Oak Wells Court
Plugging Mtd Descr:	Owner Address 2:
Plugging Date: 2012-03-12	Owner City: San Antonio
Orig License No: 58200	Owner State: TX
Orig Driller Name: Martin Casarez	Owner Zip: 78218
Original Well Use: Monitor	Owner Oth Cntry:
Orig Wel Use Descr:	Owner Country:
Orig Drill Date: 2012-03-12	County: Bexar
Apprentice Reg No:	Latitude: 29.430555
Apprentice Signed:	Lat Degree: 29
Driller Signed: Martin Casarez	Lat Minute: 25
Driller Address 1: 4412 Bluemel Road	Lat Second: 50
Driller Address 2:	Longitude: -98.488611
Driller City: San Antonio	Long Degree: 98
Driller State: TX	Long Minute: 29
Driller Zip: 78240	Long Second: 19
Driller Oth Cntry:	Hor Datum Type:
Driller Country:	Grid No: 68-37-4
Elevation:	Loc Verfd by Drllr: No
Company Name: Vortex Drilling, Inc.	
Original Company Name: Vortex Drilling, Inc.	
Plugging Method: Unknown	
Comments:	
Well Location Description:	

Map Key	Direction	Distance (mi)	Distance (ft)	Elevation (ft)	DB
711	WNW	0.94	4,978.00	643.00	PLUGGED WELLS

License No: 4868	Well Address 1: 214 West Nueva
Variance No:	Well Address 2:
Plug Rpt Track No: 86573	Well City: San Antonio
Well Rpt Track No: 253583	Well Zip: 78207
Date Submitted: 2013-03-25	Owner Well No: BH-7
No Wells Plugged:	Owner Name: City of San Antonio
Plugging Name: James E. Neal	Owner Address 1: P.O. Box 839966
Plugging Mtd Descr:	Owner Address 2:
Plugging Date: 2013-03-07	Owner City: San Antonio
Orig License No: 55002	Owner State: TX
Orig Driller Name: Gary B. Leifeste	Owner Zip: 78283
Original Well Use: Monitor	Owner Oth Cntry:

Wells and Additional Sources Detail Report

Orig Wel Use Descr:	Owner Country:
Orig Drill Date: 2011-04-26	County: Bexar
Apprentice Reg No:	Latitude: 29.422778
Apprentice Signed: Heriberto Martinez	Lat Degree: 29
Driller Signed: James E. Neal	Lat Minute: 25
Driller Address 1: 4412 Bluemel Road	Lat Second: 22
Driller Address 2:	Longitude: -98.497778
Driller City: San Antonio	Long Degree: 98
Driller State: TX	Long Minute: 29
Driller Zip: 78240	Long Second: 52
Driller Oth Cntry:	Hor Datum Type:
Driller Country:	Grid No: 68-37-4
Elevation:	Loc Verfd by Drllr: No
Company Name: Vortex Drilling, Inc.	
Original Company Name:	
Plugging Method: Pour in 3/8 bentonite chips when standing water in well is less than 100 feet depth, cement top 2 feet	
Comments: No Data	
Well Location Description:	

Map Key	Direction	Distance (mi)	Distance (ft)	Elevation (ft)	DB
712	N	0.94	4,980.52	662.13	PLUGGED WELLS

License No: 54247	Well Address 1: 717 N. Alamo Street
Variance No:	Well Address 2:
Plug Rpt Track No: 153060	Well City: San Antonio
Well Rpt Track No: 408888	Well Zip: 78215
Date Submitted: 2015-11-12	Owner Well No: SB-1
No Wells Plugged: 1	Owner Name: Drought Properties
Plugging Name: Stanley Grover	Owner Address 1: 7700 Broadway Street
Plugging Mtd Descr:	Owner Address 2:
Plugging Date: 2015-11-09	Owner City: San Antonio
Orig License No: 54247	Owner State: TX
Orig Driller Name: Stanley Joseph Grover Jr	Owner Zip: 78209
Original Well Use: Environmental Soil Boring	Owner Oth Cntry:
Orig Wel Use Descr:	Owner Country:
Orig Drill Date: 2015-11-09	County: Bexar
Apprentice Reg No:	Latitude: 29.43185
Apprentice Signed: Stephen Hillis	Lat Degree: 29
Driller Signed: Stanley Grover	Lat Minute: 25
Driller Address 1: 1621 Circle Oak Dr.	Lat Second: 54.66
Driller Address 2:	Longitude: -98.482472
Driller City: Schertz	Long Degree: 98
Driller State: TX	Long Minute: 28
Driller Zip: 78154	Long Second: 56.9
Driller Oth Cntry:	Hor Datum Type:
Driller Country:	Grid No: 68-37-4

Wells and Additional Sources Detail Report

Elevation:	683	Loc Verfd by Drllr:	Yes
Company Name:	Select Drilling Services, LLC.		
Original Company Name:	Select Drilling Services, LLC.		
Plugging Method:	Pour in 3/8 bentonite chips when standing water in well is less than 100 feet depth, cement top 2 feet		
Comments:			
Well Location Description:			

Map Key	Direction	Distance (mi)	Distance (ft)	Elevation (ft)	DB
713	SW	0.94	4,982.34	630.48	PLUGGED WELLS

License No:	3256	Well Address 1:	100 Probandt Street
Variance No:		Well Address 2:	
Plug Rpt Track No:	40866	Well City:	San Antonio
Well Rpt Track No:	113876	Well Zip:	78204
Date Submitted:	2007-08-27	Owner Well No:	MW - 1
No Wells Plugged:		Owner Name:	Latuna
Plugging Name:	Gary T. May	Owner Address 1:	100 Probandt Street
Plugging Mtd Descr:		Owner Address 2:	
Plugging Date:	2007-08-24	Owner City:	San Antonio
Orig License No:	3180	Owner State:	TX
Orig Driller Name:	John E. Talbot	Owner Zip:	78204
Original Well Use:	Monitor	Owner Oth Cntry:	
Orig Wel Use Descr:		Owner Country:	
Orig Drill Date:	2007-05-17	County:	Bexar
Apprentice Reg No:		Latitude:	29.407501
Apprentice Signed:		Lat Degree:	29
Driller Signed:	Gary T. May	Lat Minute:	24
Driller Address 1:	4412 Bluemel Road	Lat Second:	27
Driller Address 2:		Longitude:	-98.495556
Driller City:	San Antonio	Long Degree:	98
Driller State:	TX	Long Minute:	29
Driller Zip:	78240	Long Second:	44
Driller Oth Cntry:		Hor Datum Type:	
Driller Country:		Grid No:	68-37-7
Elevation:		Loc Verfd by Drllr:	No
Company Name:	Vortex Drilling Inc.		
Original Company Name:			
Plugging Method:	Pour in 3/8 bentonite chips when standing water in well is less than 100 feet depth, cement top 2 feet		
Comments:	No Data		
Well Location Description:			

Map Key	Direction	Distance (mi)	Distance (ft)	Elevation (ft)	DB
719	WNW	0.95	5,017.28	644.05	PLUGGED WELLS

License No:	4868	Well Address 1:	214 West Nueva
Variance No:		Well Address 2:	

Wells and Additional Sources Detail Report

Plug Rpt Track No:	86570	Well City:	San Antonio
Well Rpt Track No:	275913	Well Zip:	78207
Date Submitted:	2013-03-25	Owner Well No:	GS MW-8
No Wells Plugged:		Owner Name:	City of San Antonio
Plugging Name:	James E. Neal	Owner Address 1:	P.O. Box 839966
Plugging Mtd Descr:		Owner Address 2:	
Plugging Date:	2013-03-07	Owner City:	San Antonio
Orig License No:	55002	Owner State:	TX
Orig Driller Name:	Gary B. Leifeste	Owner Zip:	78283
Original Well Use:	Monitor	Owner Oth Cntry:	
Orig Wel Use Descr:		Owner Country:	
Orig Drill Date:	2011-12-14	County:	Bexar
Apprentice Reg No:		Latitude:	29.4225
Apprentice Signed:	Heriberto Martinez	Lat Degree:	29
Driller Signed:	James E. Neal	Lat Minute:	25
Driller Address 1:	4412 Bluemel Road	Lat Second:	21
Driller Address 2:		Longitude:	-98.498056
Driller City:	San Antonio	Long Degree:	98
Driller State:	TX	Long Minute:	29
Driller Zip:	78240	Long Second:	53
Driller Oth Cntry:		Hor Datum Type:	
Driller Country:		Grid No:	68-37-4
Elevation:		Loc Verfd by Drllr:	No
Company Name:	Vortex Drilling, Inc.		
Original Company Name:			
Plugging Method:	Pour in 3/8 bentonite chips when standing water in well is less than 100 feet depth, cement top 2 feet		
Comments:	No Data		
Well Location Description:			

Map Key	Direction	Distance (mi)	Distance (ft)	Elevation (ft)	DB
721	NNE	0.95	5,035.72	681.98	PLUGGED WELLS

License No:	59554	Well Address 1:	803 North Cherry Street
Variance No:		Well Address 2:	
Plug Rpt Track No:	197416	Well City:	San Antonio
Well Rpt Track No:	536042	Well Zip:	78202
Date Submitted:	2020-03-31	Owner Well No:	GP-1
No Wells Plugged:	1	Owner Name:	City of San Antonio Parks and Recreation Department
Plugging Name:	Heriberto Martinez	Owner Address 1:	114 West Commerce Street, #1012
Plugging Mtd Descr:		Owner Address 2:	
Plugging Date:	2020-03-25	Owner City:	San Antonio
Orig License No:	54776	Owner State:	TX
Orig Driller Name:	Robert Joiner	Owner Zip:	78205
Original Well Use:	Monitor	Owner Oth Cntry:	
Orig Wel Use Descr:		Owner Country:	
Orig Drill Date:	2020-02-04	County:	Bexar

Wells and Additional Sources Detail Report

Apprentice Reg No:	Latitude: 29.431234
Apprentice Signed: Tony Elmendorf	Lat Degree: 29
Driller Signed: Heriberto Martinez	Lat Minute: 25
Driller Address 1: 4412 Bluemel Road	Lat Second: 52.44
Driller Address 2:	Longitude: -98.476862
Driller City: San Antonio	Long Degree: 98
Driller State: TX	Long Minute: 28
Driller Zip: 78240	Long Second: 36.7
Driller Oth Cntry:	Hor Datum Type:
Driller Country:	Grid No: 68-37-4
Elevation:	Loc Verfd by Drllr: Yes
Company Name: Vortex Drilling Partners, Inc.	
Original Company Name: Vortex Drilling Partners, Inc.	
Plugging Method: Pour in 3/8 bentonite chips when standing water in well is less than 100 feet depth, cement top 2 feet	
Comments:	
Well Location Description:	

Map Key	Direction	Distance (mi)	Distance (ft)	Elevation (ft)	DB
723	N	0.96	5,046.31	657.13	PLUGGED WELLS

License No: 54735	Well Address 1: 423 Brooklyn Ave & 619 Broadway St
Variance No:	Well Address 2:
Plug Rpt Track No: 133735	Well City: San Antonio
Well Rpt Track No: 272851	Well Zip: 78215
Date Submitted: 2011-11-30	Owner Well No: B-5
No Wells Plugged:	Owner Name: Caliber Collision
Plugging Name: 54735	Owner Address 1: 17771 Cowan Ave., #100
Plugging Mtd Descr:	Owner Address 2:
Plugging Date: 2011-09-21	Owner City: Irvine
Orig License No: 54735	Owner State: CA
Orig Driller Name: Cedric Cascio	Owner Zip: 92614
Original Well Use: Environmental Soil Boring	Owner Oth Cntry:
Orig Wel Use Descr:	Owner Country:
Orig Drill Date: 2011-09-21	County: Bexar
Apprentice Reg No: 58003	Latitude: 29.431944
Apprentice Signed: William Osley, Jr.	Lat Degree: 29
Driller Signed: 54735	Lat Minute: 25
Driller Address 1: 906 W. McDermott Dr., #116-313	Lat Second: 55
Driller Address 2:	Longitude: -98.483889
Driller City: Allen	Long Degree: 98
Driller State: TX	Long Minute: 29
Driller Zip: 75013	Long Second: 2
Driller Oth Cntry:	Hor Datum Type:
Driller Country:	Grid No: 68-37-4
Elevation:	Loc Verfd by Drllr: No
Company Name: MagnaCore Drilling & Environmental Services	

Wells and Additional Sources Detail Report

Original Company Name: MagnaCore Drilling & Environmental Services
 Plugging Method: Unknown
 Comments:
 Well Location Description:

Map Key	Direction	Distance (mi)	Distance (ft)	Elevation (ft)	DB
723	N	0.96	5,046.31	657.13	PLUGGED WELLS

License No:	54735	Well Address 1:	423 Brooklyn Ave & 619 Broadway St
Variance No:		Well Address 2:	
Plug Rpt Track No:	133734	Well City:	San Antonio
Well Rpt Track No:	272850	Well Zip:	78215
Date Submitted:	2011-11-30	Owner Well No:	B-4
No Wells Plugged:		Owner Name:	Caliber Collision
Plugging Name:	54735	Owner Address 1:	17771 Cowan Ave., #100
Plugging Mtd Descr:		Owner Address 2:	
Plugging Date:	2011-09-21	Owner City:	Irvine
Orig License No:	54735	Owner State:	CA
Orig Driller Name:	Cedric Cascio	Owner Zip:	92614
Original Well Use:	Environmental Soil Boring	Owner Oth Cntry:	
Orig Wel Use Descr:		Owner Country:	
Orig Drill Date:	2011-09-21	County:	Bexar
Apprentice Reg No:	58003	Latitude:	29.431944
Apprentice Signed:	William Osley, Jr.	Lat Degree:	29
Driller Signed:	54735	Lat Minute:	25
Driller Address 1:	906 W. McDermott Dr., #116-313	Lat Second:	55
Driller Address 2:		Longitude:	-98.483889
Driller City:	Allen	Long Degree:	98
Driller State:	TX	Long Minute:	29
Driller Zip:	75013	Long Second:	2
Driller Oth Cntry:		Hor Datum Type:	
Driller Country:		Grid No:	68-37-4
Elevation:		Loc Verfd by Drllr:	No
Company Name:	MagnaCore Drilling & Environmental Services		
Original Company Name:	MagnaCore Drilling & Environmental Services		
Plugging Method:	Unknown		
Comments:			
Well Location Description:			

Map Key	Direction	Distance (mi)	Distance (ft)	Elevation (ft)	DB
723	N	0.96	5,046.31	657.13	PLUGGED WELLS

License No:	54735	Well Address 1:	423 Brooklyn Ave & 619 Broadway St
Variance No:		Well Address 2:	
Plug Rpt Track No:	133732	Well City:	San Antonio

Wells and Additional Sources Detail Report

Well Rpt Track No: 272848	Well Zip: 78215
Date Submitted: 2011-11-30	Owner Well No: B-1, B-2 & B-3
No Wells Plugged:	Owner Name: Caliber Collision
Plugging Name: 54735	Owner Address 1: 17771 Cowan Ave., #100
Plugging Mtd Descr:	Owner Address 2:
Plugging Date: 2011-09-21	Owner City: Irvine
Orig License No: 54735	Owner State: CA
Orig Driller Name: Cedric Cascio	Owner Zip: 92614
Original Well Use: Environmental Soil Boring	Owner Oth Cntry:
Orig Wel Use Descr:	Owner Country:
Orig Drill Date: 2011-09-21	County: Bexar
Apprentice Reg No: 58003	Latitude: 29.431944
Apprentice Signed: William Osley, Jr.	Lat Degree: 29
Driller Signed: 54735	Lat Minute: 25
Driller Address 1: 906 W. McDermott Dr., #116-313	Lat Second: 55
Driller Address 2:	Longitude: -98.483889
Driller City: Allen	Long Degree: 98
Driller State: TX	Long Minute: 29
Driller Zip: 75013	Long Second: 2
Driller Oth Cntry:	Hor Datum Type:
Driller Country:	Grid No: 68-37-4
Elevation:	Loc Verfd by Drllr: No
Company Name: MagnaCore Drilling & Environmental Services	
Original Company Name: MagnaCore Drilling & Environmental Services	
Plugging Method: Unknown	
Comments:	
Well Location Description:	

Map Key	Direction	Distance (mi)	Distance (ft)	Elevation (ft)	DB
726	WNW	0.96	5,058.37	644.00	PLUGGED WELLS

License No: 4868	Well Address 1: 214 West Nueva
Variance No:	Well Address 2:
Plug Rpt Track No: 86574	Well City: San Antonio
Well Rpt Track No: 253580	Well Zip: 78207
Date Submitted: 2013-03-25	Owner Well No: BH-8
No Wells Plugged:	Owner Name: City of San Antonio
Plugging Name: James E. Neal	Owner Address 1: P.O. Box 839966
Plugging Mtd Descr:	Owner Address 2:
Plugging Date: 2013-03-07	Owner City: San Antonio
Orig License No: 55002	Owner State: TX
Orig Driller Name: Gary B. Leifeste	Owner Zip: 78283
Original Well Use: Monitor	Owner Oth Cntry:
Orig Wel Use Descr:	Owner Country:
Orig Drill Date: 2011-04-26	County: Bexar
Apprentice Reg No:	Latitude: 29.422778

Wells and Additional Sources Detail Report

Apprentice Signed:	Heriberto Martinez	Lat Degree:	29
Driller Signed:	James E. Neal	Lat Minute:	25
Driller Address 1:	4412 Bluemel Road	Lat Second:	22
Driller Address 2:		Longitude:	-98.498056
Driller City:	San Antonio	Long Degree:	98
Driller State:	TX	Long Minute:	29
Driller Zip:	78240	Long Second:	53
Driller Oth Cntry:		Hor Datum Type:	
Driller Country:		Grid No:	68-37-4
Elevation:		Loc Verfd by Drllr:	No
Company Name:	Vortex Drilling, Inc.		
Original Company Name:			
Plugging Method:	Pour in 3/8 bentonite chips when standing water in well is less than 100 feet depth, cement top 2 feet		
Comments:	No Data		
Well Location Description:			

Map Key	Direction	Distance (mi)	Distance (ft)	Elevation (ft)	DB
727	NW	0.96	5,062.16	642.22	PLUGGED WELLS

License No:	59554	Well Address 1:	331 West Commerce Street
Variance No:		Well Address 2:	
Plug Rpt Track No:	165783	Well City:	San Antonio
Well Rpt Track No:	358461	Well Zip:	78205
Date Submitted:	2017-02-16	Owner Well No:	MW-5A
No Wells Plugged:		Owner Name:	City of San Antonio
Plugging Name:	Heriberto Martinez	Owner Address 1:	P.O. Box 839966
Plugging Mtd Descr:		Owner Address 2:	
Plugging Date:	2017-02-08	Owner City:	San Antonio
Orig License No:	54776	Owner State:	TX
Orig Driller Name:	Robert Joiner	Owner Zip:	78283
Original Well Use:	Monitor	Owner Oth Cntry:	
Orig Wel Use Descr:		Owner Country:	
Orig Drill Date:	2014-03-13	County:	Bexar
Apprentice Reg No:		Latitude:	29.425278
Apprentice Signed:	Justin May	Lat Degree:	29
Driller Signed:	Heriberto Martinez	Lat Minute:	25
Driller Address 1:	4412 Bluemel Road	Lat Second:	31
Driller Address 2:		Longitude:	-98.496389
Driller City:	San Antonio	Long Degree:	98
Driller State:	TX	Long Minute:	29
Driller Zip:	78240	Long Second:	47
Driller Oth Cntry:		Hor Datum Type:	
Driller Country:		Grid No:	68-37-4
Elevation:		Loc Verfd by Drllr:	Yes
Company Name:	Vortex Drilling Inc.		
Original Company Name:	Vortex Drilling, Inc.		

Wells and Additional Sources Detail Report

Plugging Method: Pour in 3/8 bentonite chips when standing water in well is less than 100 feet depth, cement top 2 feet
 Comments:
 Well Location Description:

Map Key	Direction	Distance (mi)	Distance (ft)	Elevation (ft)	DB
727	NW	0.96	5,062.16	642.22	PLUGGED WELLS

License No:	59856	Well Address 1:	331 West Commerce Street
Variance No:		Well Address 2:	
Plug Rpt Track No:	179118	Well City:	San Antonio
Well Rpt Track No:	358474	Well Zip:	78205
Date Submitted:	2018-07-19	Owner Well No:	MW-6
No Wells Plugged:		Owner Name:	City of San Antonio
Plugging Name:	Juan R Martinez	Owner Address 1:	P.O. Box 839966
Plugging Mtd Descr:		Owner Address 2:	
Plugging Date:	2018-06-29	Owner City:	San Antonio
Orig License No:	54776	Owner State:	TX
Orig Driller Name:	Robert Joiner	Owner Zip:	78283
Original Well Use:	Monitor	Owner Oth Cntry:	
Orig Wel Use Descr:		Owner Country:	
Orig Drill Date:	2014-03-13	County:	Bexar
Apprentice Reg No:		Latitude:	29.425278
Apprentice Signed:	Chris Lopez	Lat Degree:	29
Driller Signed:	Juan R. Martinez	Lat Minute:	25
Driller Address 1:	4412 Bluemel	Lat Second:	31
Driller Address 2:		Longitude:	-98.496389
Driller City:	San Antonio	Long Degree:	98
Driller State:	TX	Long Minute:	29
Driller Zip:	78240	Long Second:	47
Driller Oth Cntry:		Hor Datum Type:	
Driller Country:		Grid No:	68-37-4
Elevation:		Loc Verfd by Drllr:	Yes
Company Name:	Vortex Drilling		
Original Company Name:	Vortex Drilling, Inc.		
Plugging Method:	Pour in 3/8 bentonite chips when standing water in well is less than 100 feet depth, cement top 2 feet		
Comments:			
Well Location Description:			

Map Key	Direction	Distance (mi)	Distance (ft)	Elevation (ft)	DB
728	NNE	0.96	5,070.60	679.11	PLUGGED WELLS

License No:	4868	Well Address 1:	220 Burleson
Variance No:		Well Address 2:	
Plug Rpt Track No:	166404	Well City:	San Antonio
Well Rpt Track No:	444471	Well Zip:	78202
Date Submitted:	2017-03-13	Owner Well No:	B-3

Wells and Additional Sources Detail Report

No Wells Plugged: 1	Owner Name: AREA Real Estate, LLC.
Plugger Name: James E Neal	Owner Address 1: 1221 Broadway Street, Suite 104
Plugging Mtd Descr:	Owner Address 2:
Plugging Date: 2017-03-03	Owner City: San Antonio
Orig License No: 4868	Owner State: TX
Orig Driller Name: James E Neal	Owner Zip: 78215
Original Well Use: Monitor	Owner Oth Cntry:
Orig Wel Use Descr:	Owner Country:
Orig Drill Date: 2017-03-03	County: Bexar
Apprentice Reg No:	Latitude: 29.431497
Apprentice Signed: David Lozano	Lat Degree: 29
Driller Signed: James E Neal	Lat Minute: 25
Driller Address 1: 4412 Bluemel Road	Lat Second: 53.39
Driller Address 2:	Longitude: -98.477429
Driller City: San Antonio	Long Degree: 98
Driller State: TX	Long Minute: 28
Driller Zip: 78240	Long Second: 38.74
Driller Oth Cntry:	Hor Datum Type:
Driller Country:	Grid No: 68-37-4
Elevation:	Loc Verfd by Drllr: Yes
Company Name: Vortex Drilling Inc.	
Original Company Name: Vortex Drilling Inc.	
Plugging Method: Pour in 3/8 bentonite chips when standing water in well is less than 100 feet depth, cement top 2 feet	
Comments:	
Well Location Description:	

Map Key	Direction	Distance (mi)	Distance (ft)	Elevation (ft)	DB
746	NE	0.97	5,138.37	740.73	PLUGGED WELLS

License No: 60492	Well Address 1: 1901 East Houston Street
Variance No:	Well Address 2:
Plug Rpt Track No: 206864	Well City: San Antonio
Well Rpt Track No: 566504	Well Zip: 78202
Date Submitted: 2021-02-11	Owner Well No: TMW-1
No Wells Plugged: 1	Owner Name: Danny J. Adair and Melissa G. Adair
Plugger Name:	Owner Address 1: P.O. Box 1182
Plugging Mtd Descr:	Owner Address 2:
Plugging Date: 2021-01-07	Owner City: Bridgeport
Orig License No: 60492	Owner State: TX
Orig Driller Name: JAMES ALLEN KEEFFE	Owner Zip: 76426
Original Well Use: Environmental Soil Boring	Owner Oth Cntry:
Orig Wel Use Descr:	Owner Country:
Orig Drill Date: 2021-01-07	County: Bexar
Apprentice Reg No:	Latitude: 29.425167
Apprentice Signed:	Lat Degree: 29
Driller Signed: James Keefe	Lat Minute: 25

Wells and Additional Sources Detail Report

Driller Address 1:	17683 Telge Road	Lat Second:	30.6
Driller Address 2:		Longitude:	-98.467917
Driller City:	Cypress	Long Degree:	98
Driller State:	TX	Long Minute:	28
Driller Zip:	77429	Long Second:	4.5
Driller Oth Cntry:		Hor Datum Type:	
Driller Country:		Grid No:	68-37-4
Elevation:		Loc Verfd by Drllr:	Yes
Company Name:	MATHERS ENVIRONMENTAL DRILLING		
Original Company Name:	MATHERS ENVIRONMENTAL DRILLING		
Plugging Method:	Pour in 3/8 bentonite chips when standing water in well is less than 100 feet depth, cement top 2 feet		
Comments:			
Well Location Description:			

Map Key	Direction	Distance (mi)	Distance (ft)	Elevation (ft)	DB
749	NNE	0.97	5,145.00	678.98	PLUGGED WELLS

License No:	4868	Well Address 1:	220 Burleson
Variance No:		Well Address 2:	
Plug Rpt Track No:	166403	Well City:	San Antonio
Well Rpt Track No:	444455	Well Zip:	78202
Date Submitted:	2017-03-13	Owner Well No:	B-2
No Wells Plugged:	1	Owner Name:	AREA Real Estate, LLC.
Plugging Name:	James E Neal	Owner Address 1:	1221 Broadway Street, Suite 104
Plugging Mtd Descr:		Owner Address 2:	
Plugging Date:	2017-03-03	Owner City:	San Antonio
Orig License No:	4868	Owner State:	TX
Orig Driller Name:	James E Neal	Owner Zip:	78215
Original Well Use:	Monitor	Owner Oth Cntry:	
Orig Wel Use Descr:		Owner Country:	
Orig Drill Date:	2017-03-03	County:	Bexar
Apprentice Reg No:		Latitude:	29.431705
Apprentice Signed:	David Lozano	Lat Degree:	29
Driller Signed:	James E Neal	Lat Minute:	25
Driller Address 1:	4412 Bluemel Road	Lat Second:	54.14
Driller Address 2:		Longitude:	-98.477407
Driller City:	San Antonio	Long Degree:	98
Driller State:	TX	Long Minute:	28
Driller Zip:	78240	Long Second:	38.67
Driller Oth Cntry:		Hor Datum Type:	
Driller Country:		Grid No:	68-37-4
Elevation:		Loc Verfd by Drllr:	Yes
Company Name:	Vortex Drilling Inc.		
Original Company Name:	Vortex Drilling Inc.		
Plugging Method:	Pour in 3/8 bentonite chips when standing water in well is less than 100 feet depth, cement top 2 feet		
Comments:			

Wells and Additional Sources Detail Report

Well Location Description:

Map Key	Direction	Distance (mi)	Distance (ft)	Elevation (ft)	DB
751	NW	0.98	5,174.51	648.11	PLUGGED WELLS

License No:	54776	Well Address 1:	323 West Commerce
Variance No:		Well Address 2:	
Plug Rpt Track No:	175098	Well City:	San Antonio
Well Rpt Track No:	421695	Well Zip:	78207
Date Submitted:	2018-02-09	Owner Well No:	B-127
No Wells Plugged:	1	Owner Name:	San Antonio River Authority
Plugging Name:	Robert Joiner	Owner Address 1:	100 East Guenther Street
Plugging Mtd Descr:		Owner Address 2:	
Plugging Date:	2018-02-02	Owner City:	San Antonio
Orig License No:	3256	Owner State:	TX
Orig Driller Name:	Gary T May	Owner Zip:	78204
Original Well Use:	Monitor	Owner Oth Cntry:	
Orig Wel Use Descr:		Owner Country:	
Orig Drill Date:	2016-04-01	County:	Bexar
Apprentice Reg No:		Latitude:	29.425656
Apprentice Signed:	Eric Castillo	Lat Degree:	29
Driller Signed:	Robert Joiner	Lat Minute:	25
Driller Address 1:	4412 Bluemel Road	Lat Second:	32.36
Driller Address 2:		Longitude:	-98.496506
Driller City:	San Antonio	Long Degree:	98
Driller State:	TX	Long Minute:	29
Driller Zip:	78240	Long Second:	47.42
Driller Oth Cntry:		Hor Datum Type:	
Driller Country:		Grid No:	68-37-4
Elevation:	683	Loc Verfd by Drllr:	Yes
Company Name:	Vortex Drilling Inc.		
Original Company Name:	Vortex Drilling Inc		
Plugging Method:	Pour in 3/8 bentonite chips when standing water in well is less than 100 feet depth, cement top 2 feet		
Comments:			
Well Location Description:			

Map Key	Direction	Distance (mi)	Distance (ft)	Elevation (ft)	DB
756	N	0.98	5,188.15	665.00	PLUGGED WELLS

License No:	59856	Well Address 1:	811 & 815 North Alamo Street
Variance No:		Well Address 2:	
Plug Rpt Track No:	167307	Well City:	San Antonio
Well Rpt Track No:	444589	Well Zip:	78215
Date Submitted:	2017-04-10	Owner Well No:	B-2
No Wells Plugged:	1	Owner Name:	Hixon Properties, Inc.
Plugging Name:	Juan R Martinez	Owner Address 1:	315 East Commerce, Suite #300

Wells and Additional Sources Detail Report

Plugging Mtd Descr:	Owner Address 2:
Plugging Date: 2017-04-06	Owner City: San Antonio
Orig License No: 59554	Owner State: TX
Orig Driller Name: Heriberto Martinez	Owner Zip: 78205
Original Well Use: Monitor	Owner Oth Cntry:
Orig Wel Use Descr:	Owner Country:
Orig Drill Date: 2017-03-10	County: Bexar
Apprentice Reg No:	Latitude: 29.432421
Apprentice Signed: Joe Lopez	Lat Degree: 29
Driller Signed: Juan R Martinez	Lat Minute: 25
Driller Address 1: 4412 Bluemel	Lat Second: 56.72
Driller Address 2:	Longitude: -98.481656
Driller City: San Antonio	Long Degree: 98
Driller State: TX	Long Minute: 28
Driller Zip: 78240	Long Second: 53.96
Driller Oth Cntry:	Hor Datum Type:
Driller Country:	Grid No: 68-37-4
Elevation: 667	Loc Verfd by Drllr: Yes
Company Name: Vortex Drilling Inc.	
Original Company Name: Vortex Drilling Inc.	
Plugging Method: Pour in 3/8 bentonite chips when standing water in well is less than 100 feet depth, cement top 2 feet	
Comments:	
Well Location Description:	

Map Key	Direction	Distance (mi)	Distance (ft)	Elevation (ft)	DB
756	N	0.98	5,188.15	665.00	PLUGGED WELLS

License No: 59856	Well Address 1: 811 & 815 North Alamo Street
Variance No:	Well Address 2:
Plug Rpt Track No: 167306	Well City: San Antonio
Well Rpt Track No: 444585	Well Zip: 78215
Date Submitted: 2017-04-10	Owner Well No: B-1
No Wells Plugged: 1	Owner Name: Hixon Properties, Inc.
Plugging Name: Juan R Martinez	Owner Address 1: 315 East Commerce, Suite #300
Plugging Mtd Descr:	Owner Address 2:
Plugging Date: 2017-04-06	Owner City: San Antonio
Orig License No: 59554	Owner State: TX
Orig Driller Name: Heriberto Martinez	Owner Zip: 78205
Original Well Use: Monitor	Owner Oth Cntry:
Orig Wel Use Descr:	Owner Country:
Orig Drill Date: 2017-03-10	County: Bexar
Apprentice Reg No:	Latitude: 29.432421
Apprentice Signed: Joe Lopez	Lat Degree: 29
Driller Signed: Juan R Martinez	Lat Minute: 25
Driller Address 1: 4412 Bluemel	Lat Second: 56.72
Driller Address 2:	Longitude: -98.481656

Wells and Additional Sources Detail Report

Driller City:	San Antonio	Long Degree:	98
Driller State:	TX	Long Minute:	28
Driller Zip:	78240	Long Second:	53.96
Driller Oth Cntry:		Hor Datum Type:	
Driller Country:		Grid No:	68-37-4
Elevation:	668	Loc Verfd by Drllr:	Yes
Company Name:	Vortex Drilling Inc.		
Original Company Name:	Vortex Drilling Inc.		
Plugging Method:	Pour in 3/8 bentonite chips when standing water in well is less than 100 feet depth, cement top 2 feet		
Comments:			
Well Location Description:			

Map Key	Direction	Distance (mi)	Distance (ft)	Elevation (ft)	DB
757	NW	0.98	5,192.89	645.00	PLUGGED WELLS

License No:	3256	Well Address 1:	100 & 200 block of Camaron Street
Variance No:		Well Address 2:	
Plug Rpt Track No:	166145	Well City:	San Antonio
Well Rpt Track No:	436136	Well Zip:	78205
Date Submitted:	2017-02-28	Owner Well No:	TMW-1-148
No Wells Plugged:	1	Owner Name:	City of San Antonio
Plugging Name:	Gary T May	Owner Address 1:	P.O. Box 839966
Plugging Mtd Descr:		Owner Address 2:	
Plugging Date:	2017-02-27	Owner City:	San Antonio
Orig License No:	54776	Owner State:	TX
Orig Driller Name:	Robert Joiner	Owner Zip:	78283
Original Well Use:	Monitor	Owner Oth Cntry:	
Orig Wel Use Descr:		Owner Country:	
Orig Drill Date:	2016-09-13	County:	Bexar
Apprentice Reg No:		Latitude:	29.426108
Apprentice Signed:	Justin May	Lat Degree:	29
Driller Signed:	Gary T May	Lat Minute:	25
Driller Address 1:	4412 Bluemel Road	Lat Second:	33.99
Driller Address 2:		Longitude:	-98.496169
Driller City:	San Antonio	Long Degree:	98
Driller State:	TX	Long Minute:	29
Driller Zip:	78240	Long Second:	46.21
Driller Oth Cntry:		Hor Datum Type:	
Driller Country:		Grid No:	68-37-4
Elevation:		Loc Verfd by Drllr:	Yes
Company Name:	Vortex Drilling Inc.		
Original Company Name:	Vortex Drilling Inc.		
Plugging Method:	Pour in 3/8 bentonite chips when standing water in well is less than 100 feet depth, cement top 2 feet		
Comments:			
Well Location Description:	On the west side of Camaron Street. Between West Travis St. & West Commerce St.		

Map Key	Direction	Distance (mi)	Distance (ft)	Elevation (ft)	DB
---------	-----------	---------------	---------------	----------------	----

Wells and Additional Sources Detail Report

757 NW 0.98 5,192.89 645.00 PLUGGED WELLS

License No:	59856	Well Address 1:	100 & 200 block of Camaron Street
Variance No:		Well Address 2:	
Plug Rpt Track No:	179120	Well City:	San Antonio
Well Rpt Track No:	436146	Well Zip:	78205
Date Submitted:	2018-07-20	Owner Well No:	TMW-1-Pen
No Wells Plugged:	1	Owner Name:	City of San Antonio
Plugging Name:	Juan R Martinez	Owner Address 1:	P.O. Box 839966
Plugging Mtd Descr:		Owner Address 2:	
Plugging Date:	2018-06-29	Owner City:	San Antonio
Orig License No:	54776	Owner State:	TX
Orig Driller Name:	Robert Joiner	Owner Zip:	78283
Original Well Use:	Monitor	Owner Oth Cntry:	
Orig Wel Use Descr:		Owner Country:	
Orig Drill Date:	2016-09-13	County:	Bexar
Apprentice Reg No:		Latitude:	29.426108
Apprentice Signed:	Chris Lopez	Lat Degree:	29
Driller Signed:	Juan R. Martinez	Lat Minute:	25
Driller Address 1:	4412 Bluemel	Lat Second:	33.99
Driller Address 2:		Longitude:	-98.496169
Driller City:	San Antonio	Long Degree:	98
Driller State:	TX	Long Minute:	29
Driller Zip:	78240	Long Second:	46.21
Driller Oth Cntry:		Hor Datum Type:	
Driller Country:		Grid No:	68-37-4
Elevation:		Loc Verfd by Drllr:	Yes
Company Name:	Vortex Drilling		
Original Company Name:	Vortex Drilling Inc.		
Plugging Method:	Pour in 3/8 bentonite chips when standing water in well is less than 100 feet depth, cement top 2 feet		
Comments:			
Well Location Description:	On the west side of Camaron Street. Between West Travis St. & West Commerce St.		

Map Key	Direction	Distance (mi)	Distance (ft)	Elevation (ft)	DB
759	NE	0.98	5,194.37	741.70	PLUGGED WELLS

License No:	60492	Well Address 1:	1901 East Houston Street
Variance No:		Well Address 2:	
Plug Rpt Track No:	206865	Well City:	San Antonio
Well Rpt Track No:	566505	Well Zip:	78202
Date Submitted:	2021-02-11	Owner Well No:	TMW-2
No Wells Plugged:	1	Owner Name:	Danny J. Adair and Melissa G. Adair
Plugging Name:		Owner Address 1:	P.O. Box 1182
Plugging Mtd Descr:		Owner Address 2:	
Plugging Date:	2021-01-07	Owner City:	Bridgeport

Wells and Additional Sources Detail Report

Orig License No:	60492	Owner State:	TX
Orig Driller Name:	JAMES ALLEN KEEFFE	Owner Zip:	76426
Original Well Use:	Environmental Soil Boring	Owner Oth Cntry:	
Orig Wel Use Descr:		Owner Country:	
Orig Drill Date:	2021-01-07	County:	Bexar
Apprentice Reg No:		Latitude:	29.425333
Apprentice Signed:		Lat Degree:	29
Driller Signed:	James Keeffe	Lat Minute:	25
Driller Address 1:	17683 Telge Road	Lat Second:	31.2
Driller Address 2:		Longitude:	-98.467833
Driller City:	Cypress	Long Degree:	98
Driller State:	TX	Long Minute:	28
Driller Zip:	77429	Long Second:	4.2
Driller Oth Cntry:		Hor Datum Type:	
Driller Country:		Grid No:	68-37-4
Elevation:		Loc Verfd by Drllr:	Yes
Company Name:	MATHERS ENVIRONMENTAL DRILLING		
Original Company Name:	MATHERS ENVIRONMENTAL DRILLING		
Plugging Method:	Pour in 3/8 bentonite chips when standing water in well is less than 100 feet depth, cement top 2 feet		
Comments:			
Well Location Description:			

Map Key	Direction	Distance (mi)	Distance (ft)	Elevation (ft)	DB
760	SW	0.98	5,197.48	628.00	PLUGGED WELLS

License No:	60112	Well Address 1:	400 Probandt
Variance No:		Well Address 2:	
Plug Rpt Track No:	176148	Well City:	San Antonio
Well Rpt Track No:	473868	Well Zip:	78204
Date Submitted:	2018-03-28	Owner Well No:	B-1 (MW-1)
No Wells Plugged:	1	Owner Name:	Oden Hughes
Plugging Name:	DAVID R LOZANO	Owner Address 1:	901 South Mopac Expressway
Plugging Mtd Descr:		Owner Address 2:	Building 3, Suite 220
Plugging Date:	2018-03-06	Owner City:	Austin
Orig License No:	60112	Owner State:	TX
Orig Driller Name:	DAVID R LOZANO	Owner Zip:	78746
Original Well Use:	Monitor	Owner Oth Cntry:	
Orig Wel Use Descr:		Owner Country:	
Orig Drill Date:	2018-03-06	County:	Bexar
Apprentice Reg No:		Latitude:	29.4051
Apprentice Signed:	Steven Stackhouse	Lat Degree:	29
Driller Signed:	David R. Lozano	Lat Minute:	24
Driller Address 1:	4412 Bluemel Road	Lat Second:	18.36
Driller Address 2:		Longitude:	-98.493689
Driller City:	San Antonio	Long Degree:	98
Driller State:	TX	Long Minute:	29

Wells and Additional Sources Detail Report

Driller Zip:	78240	Long Second:	37.28
Driller Oth Cntry:		Hor Datum Type:	
Driller Country:		Grid No:	68-37-7
Elevation:		Loc Verfd by Drllr:	Yes
Company Name:	Vortex Drilling Inc.		
Original Company Name:	Vortex Drilling Inc.		
Plugging Method:	Pour in 3/8 bentonite chips when standing water in well is less than 100 feet depth, cement top 2 feet		
Comments:			
Well Location Description:			

Map Key	Direction	Distance (mi)	Distance (ft)	Elevation (ft)	DB
764	NW	0.99	5,205.73	645.00	PLUGGED WELLS

License No:	54776	Well Address 1:	San Pedro Creek Restoration
Variance No:		Well Address 2:	
Plug Rpt Track No:	175099	Well City:	San Antonio
Well Rpt Track No:	436407	Well Zip:	78205
Date Submitted:	2018-02-09	Owner Well No:	TMW-1-DG
No Wells Plugged:	1	Owner Name:	San Antonio River Authority
Plugging Name:	Robert Joiner	Owner Address 1:	100 East Guenther Street
Plugging Mtd Descr:		Owner Address 2:	
Plugging Date:	2018-02-02	Owner City:	San Antonio
Orig License No:	3256	Owner State:	TX
Orig Driller Name:	Gary T May	Owner Zip:	78204
Original Well Use:	Monitor	Owner Oth Cntry:	
Orig Wel Use Descr:		Owner Country:	
Orig Drill Date:	2016-10-14	County:	Bexar
Apprentice Reg No:		Latitude:	29.426157
Apprentice Signed:	Eric Castillo	Lat Degree:	29
Driller Signed:	Robert Joiner	Lat Minute:	25
Driller Address 1:	4412 Bluemel Road	Lat Second:	34.17
Driller Address 2:		Longitude:	-98.496175
Driller City:	San Antonio	Long Degree:	98
Driller State:	TX	Long Minute:	29
Driller Zip:	78240	Long Second:	46.23
Driller Oth Cntry:		Hor Datum Type:	
Driller Country:		Grid No:	68-37-4
Elevation:		Loc Verfd by Drllr:	Yes
Company Name:	Vortex Drilling Inc.		
Original Company Name:	Vortex Drilling Inc.		
Plugging Method:	Pour in 3/8 bentonite chips when standing water in well is less than 100 feet depth, cement top 2 feet		
Comments:			
Well Location Description:	Cameron Street, between West Travis Street & West Commerce Street		

Map Key	Direction	Distance (mi)	Distance (ft)	Elevation (ft)	DB
770	N	0.99	5,219.70	665.00	PLUGGED WELLS

Wells and Additional Sources Detail Report

License No:	55002	Well Address 1:	819 N. Alamo & 9th Street
Variance No:		Well Address 2:	
Plug Rpt Track No:	97762	Well City:	San Antonio
Well Rpt Track No:	376939	Well Zip:	78215
Date Submitted:	2014-10-30	Owner Well No:	B-2
No Wells Plugged:		Owner Name:	The Lord's Way Inc. c/o Mark R
Plugging Name:	Gary B. Leifeste	Owner Address 1:	7373 Broadway Ste 300
Plugging Mtd Descr:		Owner Address 2:	
Plugging Date:	2014-10-06	Owner City:	San Antonio
Orig License No:	3256	Owner State:	TX
Orig Driller Name:	Gary T. May	Owner Zip:	78209
Original Well Use:	Monitor	Owner Oth Cntry:	
Orig Wel Use Descr:		Owner Country:	
Orig Drill Date:	2014-10-03	County:	Bexar
Apprentice Reg No:		Latitude:	29.4325
Apprentice Signed:	Eddie Martinez	Lat Degree:	29
Driller Signed:	Gary B. Leifeste	Lat Minute:	25
Driller Address 1:	4412 Bluemel Road	Lat Second:	57
Driller Address 2:		Longitude:	-98.481389
Driller City:	San Antonio	Long Degree:	98
Driller State:	TX	Long Minute:	28
Driller Zip:	78240	Long Second:	53
Driller Oth Cntry:		Hor Datum Type:	
Driller Country:		Grid No:	68-37-4
Elevation:		Loc Verfd by Drllr:	No
Company Name:	Vortex Drilling Inc		
Original Company Name:			
Plugging Method:	Pour in 3/8 bentonite chips when standing water in well is less than 100 feet depth, cement top 2 feet		
Comments:	Replaced Tr.# 97431 12/9/14 Ref.# 12462		
Well Location Description:			

Map Key	Direction	Distance (mi)	Distance (ft)	Elevation (ft)	DB
774	NE	0.99	5,230.98	741.85	PLUGGED WELLS

License No:	60492	Well Address 1:	1901 East Houston Street
Variance No:		Well Address 2:	
Plug Rpt Track No:	206866	Well City:	San Antonio
Well Rpt Track No:	566506	Well Zip:	78202
Date Submitted:	2021-02-11	Owner Well No:	TMW-3
No Wells Plugged:	1	Owner Name:	Danny J. Adair and Melissa G. Adair
Plugging Name:		Owner Address 1:	P.O. Box 1182
Plugging Mtd Descr:		Owner Address 2:	
Plugging Date:	2021-01-07	Owner City:	Bridgeport
Orig License No:	60492	Owner State:	TX
Orig Driller Name:	JAMES ALLEN KEEFFE	Owner Zip:	76426

Wells and Additional Sources Detail Report

Original Well Use:	Environmental Soil Boring	Owner Oth Cntry:	
Orig Wel Use Descr:		Owner Country:	
Orig Drill Date:	2021-01-07	County:	Bexar
Apprentice Reg No:		Latitude:	29.425333
Apprentice Signed:		Lat Degree:	29
Driller Signed:	James Keeffe	Lat Minute:	25
Driller Address 1:	17683 Telge Road	Lat Second:	31.2
Driller Address 2:		Longitude:	-98.467694
Driller City:	Cypress	Long Degree:	98
Driller State:	TX	Long Minute:	28
Driller Zip:	77429	Long Second:	3.7
Driller Oth Cntry:		Hor Datum Type:	
Driller Country:		Grid No:	68-37-4
Elevation:		Loc Verfd by Drllr:	Yes
Company Name:	MATHERS ENVIRONMENTAL DRILLING		
Original Company Name:	MATHERS ENVIRONMENTAL DRILLING		
Plugging Method:	Pour in 3/8 bentonite chips when standing water in well is less than 100 feet depth, cement top 2 feet		
Comments:			
Well Location Description:			

Map Key	Direction	Distance (mi)	Distance (ft)	Elevation (ft)	DB
775	NE	0.99	5,231.85	742.01	PLUGGED WELLS

License No:	60492	Well Address 1:	1901 East Houston Street
Variance No:		Well Address 2:	
Plug Rpt Track No:	206867	Well City:	San Antonio
Well Rpt Track No:	566507	Well Zip:	78202
Date Submitted:	2021-02-11	Owner Well No:	TMW-4
No Wells Plugged:	1	Owner Name:	Danny J. Adair and Melissa G. Adair
Plugging Name:		Owner Address 1:	P.O. Box 1182
Plugging Mtd Descr:		Owner Address 2:	
Plugging Date:	2021-01-07	Owner City:	Bridgeport
Orig License No:	60492	Owner State:	TN
Orig Driller Name:	JAMES ALLEN KEEFFE	Owner Zip:	76426
Original Well Use:	Environmental Soil Boring	Owner Oth Cntry:	
Orig Wel Use Descr:		Owner Country:	
Orig Drill Date:	2021-01-07	County:	Bexar
Apprentice Reg No:		Latitude:	29.425194
Apprentice Signed:		Lat Degree:	29
Driller Signed:	James Keeffe	Lat Minute:	25
Driller Address 1:	17683 Telge Road	Lat Second:	30.7
Driller Address 2:		Longitude:	-98.467583
Driller City:	Cypress	Long Degree:	98
Driller State:	TX	Long Minute:	28
Driller Zip:	77429	Long Second:	3.3
Driller Oth Cntry:		Hor Datum Type:	

Wells and Additional Sources Detail Report

Driller Country:	Grid No:	68-37-4
Elevation:	Loc Verfd by Drllr:	Yes
Company Name:	MATHERS ENVIRONMENTAL DRILLING	
Original Company Name:	MATHERS ENVIRONMENTAL DRILLING	
Plugging Method:	Pour in 3/8 bentonite chips when standing water in well is less than 100 feet depth, cement top 2 feet	
Comments:		
Well Location Description:		

Map Key	Direction	Distance (mi)	Distance (ft)	Elevation (ft)	DB
778	N	0.99	5,238.14	655.14	PLUGGED WELLS

License No:	53420	Well Address 1:	414 Brooklyn Ave.
Variance No:		Well Address 2:	
Plug Rpt Track No:	141526	Well City:	San Antonio
Well Rpt Track No:	320527	Well Zip:	78215
Date Submitted:	2013-06-05	Owner Well No:	SB-5
No Wells Plugged:		Owner Name:	Mr. Richard R. Clark, Trustee
Plugging Name:	William A. Clayton	Owner Address 1:	240 Bushnell Ave.
Plugging Mtd Descr:		Owner Address 2:	
Plugging Date:	2013-05-03	Owner City:	San Antonio
Orig License No:	53420	Owner State:	TX
Orig Driller Name:	William A Clayton	Owner Zip:	78212
Original Well Use:	Monitor	Owner Oth Cntry:	
Orig Wel Use Descr:		Owner Country:	
Orig Drill Date:	2013-05-03	County:	Bexar
Apprentice Reg No:	59190	Latitude:	29.4325
Apprentice Signed:	David Lozano	Lat Degree:	29
Driller Signed:	William A. Clayton	Lat Minute:	25
Driller Address 1:	4412 Bluemel Road	Lat Second:	57
Driller Address 2:		Longitude:	-98.483611
Driller City:	San Antonio	Long Degree:	98
Driller State:	TX	Long Minute:	29
Driller Zip:	78240	Long Second:	1
Driller Oth Cntry:		Hor Datum Type:	
Driller Country:		Grid No:	68-37-4
Elevation:		Loc Verfd by Drllr:	No
Company Name:	Vortex Drilling, Inc.		
Original Company Name:	Vortex Drilling, Inc.		
Plugging Method:	Unknown		
Comments:			
Well Location Description:			

Map Key	Direction	Distance (mi)	Distance (ft)	Elevation (ft)	DB
789	NW	1.00	5,262.38	652.99	PLUGGED WELLS

License No:	54776	Well Address 1:	405 N. Main Ave.
-------------	-------	-----------------	------------------

Wells and Additional Sources Detail Report

Variance No:	Well Address 2:
Plug Rpt Track No: 123652	Well City: San Antonio
Well Rpt Track No: 172266	Well Zip: 78205
Date Submitted: 2009-03-25	Owner Well No: B-1
No Wells Plugged:	Owner Name: David Barnett c/o David Ballard
Plugging Name: Robert Joiner	Owner Address 1: 7330 San Pedro
Plugging Mtd Descr:	Owner Address 2:
Plugging Date: 2009-03-24	Owner City: San Antonio
Orig License No: 54776	Owner State: TX
Orig Driller Name: Robert Joiner	Owner Zip: 78216
Original Well Use: Monitor	Owner Oth Cntry:
Orig Wel Use Descr:	Owner Country:
Orig Drill Date: 2009-03-24	County: Bexar
Apprentice Reg No:	Latitude: 29.428333
Apprentice Signed:	Lat Degree: 29
Driller Signed: Robert Joiner	Lat Minute: 25
Driller Address 1: 4412 Bluemel Road	Lat Second: 42
Driller Address 2:	Longitude: -98.493889
Driller City: San Antonio	Long Degree: 98
Driller State: TX	Long Minute: 29
Driller Zip: 78240	Long Second: 38
Driller Oth Cntry:	Hor Datum Type:
Driller Country:	Grid No: 68-37-4
Elevation:	Loc Verfd by Drllr: No
Company Name: Vortex Drilling, Inc.	
Original Company Name: Vortex Drilling, Inc.	
Plugging Method: Unknown	

Comments:

Well Location Description:

Public Water Systems Wells and Surface Intakes

Map Key	Direction	Distance (mi)	Distance (ft)	Elevation (ft)	DB
320	NW	0.47	2,483.85	641.94	PWSW

PWS ID: 0150018	Latitude: 29.42247
Water SRC: G0150018G	Longitude: -98.48828
Database Source: Public Water Supply Water Well Sites	

Map Key	Direction	Distance (mi)	Distance (ft)	Elevation (ft)	DB
331	NW	0.48	2,518.69	643.44	PWSW

PWS ID: 0150018	Latitude: 29.42267
Water SRC: G0150018I	Longitude: -98.48815
Database Source: Public Water Supply Water Well Sites	

Map Key	Direction	Distance (mi)	Distance (ft)	Elevation (ft)	DB
---------	-----------	---------------	---------------	----------------	----

Wells and Additional Sources Detail Report

336	NW	0.48	2,557.18	639.58	PWSW
-----	----	------	----------	--------	------

PWS ID:	0150018	Latitude:	29.4225
Water SRC:	G0150018H	Longitude:	-98.48861
Database Source:	Public Water Supply Water Well Sites		

Map Key	Direction	Distance (mi)	Distance (ft)	Elevation (ft)	DB
343	NW	0.49	2,573.35	643.89	PWSW

PWS ID:	0150018	Latitude:	29.42287
Water SRC:	G0150018J	Longitude:	-98.48812
Database Source:	Public Water Supply Water Well Sites		

Map Key	Direction	Distance (mi)	Distance (ft)	Elevation (ft)	DB
368	NW	0.53	2,805.12	638.97	PWSW

PWS ID:	0150018	Latitude:	29.42278
Water SRC:	G0150018L	Longitude:	-98.48944
Database Source:	Public Water Supply Water Well Sites		

Map Key	Direction	Distance (mi)	Distance (ft)	Elevation (ft)	DB
371	NW	0.54	2,827.40	640.00	PWSW

PWS ID:	0150018	Latitude:	29.42306
Water SRC:	G0150018K	Longitude:	-98.48917
Database Source:	Public Water Supply Water Well Sites		

Submitted Drillers Report Database

Map Key	Direction	Distance (mi)	Distance (ft)	Elevation (ft)	DB
2	WNW	0.00	5.37	648.03	SDR WELLS

License No:	55002	Well Address1:	E. Durango Blvd. & Indianola St.
PWS No:		Well Addr2:	
Plug Rpt Track No:	92687	Well City:	San Antonio
Well Rpt Track No:	176035	Well Zip:	78206
Orig Well Rpt Trk No:		Owner Well No:	SB/MW-10
Apprentice Reg No:		Owner Name:	General Services Administration
No of Wells Drill:		Owner Addr1:	E. Durango Blvd./Indianola St.
Date Submitted:	2009-04-27	Owner Addr2:	
Type of Work:	New Well	Owner City:	San Antonio
Typ of Wrk Oth Descr:		Owner State:	TX
Seal Method:	Hand Mixed	Owner Zip:	78206
Seal Mthd Oth Desc:		Owner Country:	

Wells and Additional Sources Detail Report

Plugged w/i 48Hrs:	No	Driller Name:	Gary B Leifeste
Drilling Start Dt:	2009-04-14	Driller Address1:	4412 Bluemel Road
Drilling End Dt:	2009-04-15	Driller Addr2:	
Proposed Use:	Monitor	Driller City:	San Antonio
Prop Use Oth Descr:		Driller State:	TX
TCEQ Approve Plans:		Driller Zip:	78240
Apprve by Variance:		Driller Oth Cntry:	
Loc Vfy by Driller:	No	Driller Country:	
Sealed by Driller:	Yes	Dist to Sep Contam:	
Sealed by Name:		Dist to Septic Tk:	
Driller Signed:	Gary B. Leifeste	Dist to Prop Line:	
Apprentice Signed:		Dist Verifi Method:	
Surface Compl:	Alternative Procedure Used	Horizon Datum Type:	
Surf Comp Oth Desc:		Elevation:	
Complt by Driller:		Latitude:	29.416944
Pump Type:		Lat Degree:	29
Pump Type Oth Desc:		Lat Minute:	25
Pump Depth:		Lat Second:	1
Chemical Analysis:	No	Longitude:	-98.483611
Injurious Water:	No	Long Degree:	98
County:	Bexar	Long Minute:	29
Known Loc Error:	No	Long Second:	1
Grid No:	68-37-4		
Company Name:	Vortex Drilling, Inc.		
Well Location Description:			
Comments:	Amended Ref# 7987 5/29/09 Second Amendment Ref# 7093 5/29/09		
Data Source:	Full SDR Database; SDRDB Well Location (Map)		

Map Key	Direction	Distance (mi)	Distance (ft)	Elevation (ft)	DB
3	W	0.00	6.77	647.99	SDR WELLS

License No:	55002	Well Address1:	E. Durango Blvd. & Indianola St.
PWS No:		Well Addr2:	
Plug Rpt Track No:	92688	Well City:	San Antonio
Well Rpt Track No:	176037	Well Zip:	78206
Orig Well Rpt Trk No:		Owner Well No:	SB/MW-11
Apprentice Reg No:		Owner Name:	General Services Administration
No of Wells Drill:		Owner Addr1:	E. Durango Blvd./Indianola St.
Date Submitted:	2009-04-27	Owner Addr2:	
Type of Work:	New Well	Owner City:	San Antonio
Typ of Wrk Oth Descr:		Owner State:	TX
Seal Method:	Hand Mixed	Owner Zip:	78206
Seal Mthd Oth Desc:		Owner Country:	
Plugged w/i 48Hrs:	No	Driller Name:	Gary B Leifeste
Drilling Start Dt:	2009-04-14	Driller Address1:	4412 Bluemel Road
Drilling End Dt:	2009-04-15	Driller Addr2:	

Wells and Additional Sources Detail Report

Proposed Use:	Monitor	Driller City:	San Antonio
Prop Use Oth Descr:		Driller State:	TX
TCEQ Approve Plans:		Driller Zip:	78240
Apprve by Variance:		Driller Oth Cntry:	
Loc Vfy by Driller:	No	Driller Country:	
Sealed by Driller:	Yes	Dist to Sep Contam:	
Sealed by Name:		Dist to Septic Tk:	
Driller Signed:	Gary B. Leifeste	Dist to Prop Line:	
Apprentice Signed:		Dist Verifi Method:	
Surface Compl:	Alternative Procedure Used	Horizon Datum Type:	
Surf Comp Oth Desc:		Elevation:	
Complt by Driller:		Latitude:	29.416667
Pump Type:		Lat Degree:	29
Pump Type Oth Desc:		Lat Minute:	25
Pump Depth:		Lat Second:	0
Chemical Analysis:	No	Longitude:	-98.483611
Injurious Water:	No	Long Degree:	98
County:	Bexar	Long Minute:	29
Known Loc Error:	No	Long Second:	1
Grid No:	68-37-4		
Company Name:	Vortex Drilling, Inc.		
Well Location Description:			
Comments:	Amended Ref# 7088 5/29/09 Amended Ref#7100 6/3/09		
Data Source:	Full SDR Database; SDRDB Well Location (Map)		

Map Key	Direction	Distance (mi)	Distance (ft)	Elevation (ft)	DB
3	W	0.00	6.77	647.99	SDR WELLS

License No:	54776	Well Address1:	655 E. Durango Blvd.
PWS No:		Well Addr2:	
Plug Rpt Track No:	92700	Well City:	San Antonio
Well Rpt Track No:	234001	Well Zip:	78206
Orig Well Rpt Trk No:		Owner Well No:	MW-23
Apprentice Reg No:		Owner Name:	General Services Administration
No of Wells Drill:		Owner Addr1:	819 Taylor St., Room 11A01
Date Submitted:	2010-10-28	Owner Addr2:	
Type of Work:	New Well	Owner City:	Forth Worth
Typ of Wrk Oth Descr:		Owner State:	TX
Seal Method:	Hand Mixed	Owner Zip:	76102
Seal Mthd Oth Desc:		Owner Country:	
Plugged w/i 48Hrs:	No	Driller Name:	Robert Joiner
Drilling Start Dt:	2010-10-07	Driller Address1:	4412 Bluemel Road
Drilling End Dt:	2010-10-07	Driller Addr2:	
Proposed Use:	Monitor	Driller City:	San Antonio
Prop Use Oth Descr:		Driller State:	TX
TCEQ Approve Plans:		Driller Zip:	78240

Wells and Additional Sources Detail Report

Apprve by Variance: Loc Vfy by Driller: No Sealed by Driller: Yes Sealed by Name: Driller Signed: Robert Joiner Apprentice Signed: Surface Compl: Alternative Procedure Used Surf Comp Oth Desc: Complt by Driller: Pump Type: Pump Type Oth Desc: Pump Depth: Chemical Analysis: Injurious Water: County: Bexar Known Loc Error: No Grid No: 68-37-4 Company Name: Vortex Drilling, Inc. Well Location Description: Comments: Data Source: Full SDR Database; SDRDB Well Location (Map)	Driller Oth Cntry: Driller Country: Dist to Sep Contam: Dist to Septic Tk: Dist to Prop Line: Dist Verifi Method: Horizon Datum Type: Elevation: Latitude: 29.416667 Lat Degree: 29 Lat Minute: 25 Lat Second: 0 Longitude: -98.483611 Long Degree: 98 Long Minute: 29 Long Second: 1
--	--

Map Key	Direction	Distance (mi)	Distance (ft)	Elevation (ft)	DB
4	WSW	0.00	18.59	644.88	SDR WELLS

License No: 55002 PWS No: Plug Rpt Track No: Well Rpt Track No: 308972 Orig Well Rpt Trk No: Apprentice Reg No: No of Wells Drill: Date Submitted: 2013-01-16 Type of Work: New Well Typ of Wrk Oth Descr: Seal Method: Hand Mixed Seal Mthd Oth Descr: Plugged w/i 48Hrs: No Drilling Start Dt: 2012-11-07 Drilling End Dt: 2012-11-07 Proposed Use: Environmental Soil Boring Prop Use Oth Descr: TCEQ Approve Plans: Apprve by Variance: Loc Vfy by Driller: No Sealed by Driller: Yes	Well Address1: 801 E. Cesar Chavez Blvd. Well Addr2: Well City: San Antonio Well Zip: 78205 Owner Well No: SB-24 Owner Name: TxDot Owner Addr1: 4615 N.W. Loop 410 Owner Addr2: Owner City: San Antonio Owner State: TX Owner Zip: 78229 Owner Country: Driller Name: Gary B Leifeste Driller Address1: 4412 Bluemel Road Driller Addr2: Driller City: San Antonio Driller State: TX Driller Zip: 78240 Driller Oth Cntry: Driller Country: Dist to Sep Contam:
---	---

Wells and Additional Sources Detail Report

Sealed by Name:	Dist to Septic Tk:
Driller Signed: Gary B. Leifeste	Dist to Prop Line:
Apprentice Signed:	Dist Verifi Method:
Surface Compl: Alternative Procedure Used	Horizon Datum Type:
Surf Comp Oth Desc:	Elevation:
Complt by Driller:	Latitude: 29.416112
Pump Type:	Lat Degree: 29
Pump Type Oth Desc:	Lat Minute: 24
Pump Depth:	Lat Second: 58
Chemical Analysis: No	Longitude: -98.483334
Injurious Water: No	Long Degree: 98
County: Bexar	Long Minute: 29
Known Loc Error: No	Long Second: 0
Grid No: 68-37-7	
Company Name: Vortex Drilling, Inc.	
Well Location Description:	
Comments:	
Data Source: Full SDR Database; SDRDB Well Location (Map)	

Map Key	Direction	Distance (mi)	Distance (ft)	Elevation (ft)	DB
4	WSW	0.00	18.59	644.88	SDR WELLS

License No: 55002	Well Address1: 801 E. Cesar Chavez Blvd.
PWS No:	Well Addr2:
Plug Rpt Track No:	Well City: San Antonio
Well Rpt Track No: 308970	Well Zip: 78205
Orig Well Rpt Trk No:	Owner Well No: SB-19
Apprentice Reg No:	Owner Name: TxDot
No of Wells Drill:	Owner Addr1: 4615 N.W. Loop 410
Date Submitted: 2013-01-16	Owner Addr2:
Type of Work: New Well	Owner City: San Antonio
Typ of Wrk Oth Descr:	Owner State: TX
Seal Method: Hand Mixed	Owner Zip: 78229
Seal Mthd Oth Desc:	Owner Country:
Plugged w/i 48Hrs: No	Driller Name: Gary B Leifeste
Drilling Start Dt: 2012-11-07	Driller Address1: 4412 Bluemel Road
Drilling End Dt: 2012-11-07	Driller Addr2:
Proposed Use: Environmental Soil Boring	Driller City: San Antonio
Prop Use Oth Descr:	Driller State: TX
TCEQ Approve Plans:	Driller Zip: 78240
Apprve by Variance:	Driller Oth Cntry:
Loc Vfy by Driller: No	Driller Country:
Sealed by Driller: Yes	Dist to Sep Contam:
Sealed by Name:	Dist to Septic Tk:
Driller Signed: Gary B. Leifeste	Dist to Prop Line:
Apprentice Signed:	Dist Verifi Method:

Wells and Additional Sources Detail Report

Surface Compl:	Alternative Procedure Used	Horizon Datum Type:
Surf Comp Oth Desc:		Elevation:
Complt by Driller:		Latitude: 29.416112
Pump Type:		Lat Degree: 29
Pump Type Oth Desc:		Lat Minute: 24
Pump Depth:		Lat Second: 58
Chemical Analysis:		Longitude: -98.483334
Injurious Water:		Long Degree: 98
County: Bexar		Long Minute: 29
Known Loc Error: No		Long Second: 0
Grid No: 68-37-7		
Company Name: Vortex Drilling, Inc.		
Well Location Description:		
Comments:		
Data Source: Full SDR Database; SDRDB Well Location (Map)		

Map Key	Direction	Distance (mi)	Distance (ft)	Elevation (ft)	DB
4	WSW	0.00	18.59	644.88	SDR WELLS

License No: 55002	Well Address1: 801 E. Cesar Chavez Blvd.
PWS No:	Well Addr2:
Plug Rpt Track No:	Well City: San Antonio
Well Rpt Track No: 308919	Well Zip: 78205
Orig Well Rpt Trk No:	Owner Well No: SB-17
Apprentice Reg No:	Owner Name: TxDot
No of Wells Drill:	Owner Addr1: 4615 N.W. Loop 410
Date Submitted: 2013-01-15	Owner Addr2:
Type of Work: New Well	Owner City: San Antonio
Typ of Wrk Oth Descr:	Owner State: TX
Seal Method: Hand Mixed	Owner Zip: 78229
Seal Mthd Oth Desc:	Owner Country:
Plugged w/i 48Hrs: No	Driller Name: Gary B Leifeste
Drilling Start Dt: 2012-11-06	Driller Address1: 4412 Bluemel Road
Drilling End Dt: 2012-11-06	Driller Addr2:
Proposed Use: Environmental Soil Boring	Driller City: San Antonio
Prop Use Oth Descr:	Driller State: TX
TCEQ Approve Plans:	Driller Zip: 78240
Apprve by Variance:	Driller Oth Cntry:
Loc Vfy by Driller: No	Driller Country:
Sealed by Driller: Yes	Dist to Sep Contam:
Sealed by Name:	Dist to Septic Tk:
Driller Signed: Gary B. Leifeste	Dist to Prop Line:
Apprentice Signed:	Dist Verifi Method:
Surface Compl: Alternative Procedure Used	Horizon Datum Type:
Surf Comp Oth Desc:	Elevation:
Complt by Driller:	Latitude: 29.416112

Wells and Additional Sources Detail Report

Pump Type:	Lat Degree:	29
Pump Type Oth Desc:	Lat Minute:	24
Pump Depth:	Lat Second:	58
Chemical Analysis:	Longitude:	-98.483334
Injurious Water:	Long Degree:	98
County: Bexar	Long Minute:	29
Known Loc Error: No	Long Second:	0
Grid No: 68-37-7		
Company Name: Vortex Drilling, Inc.		
Well Location Description:		
Comments:		
Data Source: Full SDR Database; SDRDB Well Location (Map)		

Map Key	Direction	Distance (mi)	Distance (ft)	Elevation (ft)	DB
4	WSW	0.00	18.59	644.88	SDR WELLS

License No:	4868	Well Address1:	801 E. Cesar Chavez Blvd.
PWS No:		Well Addr2:	
Plug Rpt Track No:		Well City:	San Antonio
Well Rpt Track No:	310135	Well Zip:	78205
Orig Well Rpt Trk No:		Owner Well No:	SB-26
Apprentice Reg No:	59318	Owner Name:	City of San Antonio
No of Wells Drill:		Owner Addr1:	P.O. Box 839966
Date Submitted:	2013-01-30	Owner Addr2:	
Type of Work:	New Well	Owner City:	San Antonio
Typ of Wrk Oth Descr:		Owner State:	TX
Seal Method:	Hand Mixed	Owner Zip:	78283
Seal Mthd Oth Desc:		Owner Country:	
Plugged w/i 48Hrs:	No	Driller Name:	James E Neal
Drilling Start Dt:	2012-12-04	Driller Address1:	4412 Bluemel Road
Drilling End Dt:	2012-12-04	Driller Addr2:	
Proposed Use:	Environmental Soil Boring	Driller City:	San Antonio
Prop Use Oth Descr:		Driller State:	TX
TCEQ Approve Plans:		Driller Zip:	78240
Apprv by Variance:		Driller Oth Cntry:	
Loc Vfy by Driller:	No	Driller Country:	
Sealed by Driller:	Yes	Dist to Sep Contam:	
Sealed by Name:		Dist to Septic Tk:	
Driller Signed:	James E. Neal	Dist to Prop Line:	
Apprentice Signed:	David Lozano	Dist Verifi Method:	
Surface Compl:	Alternative Procedure Used	Horizon Datum Type:	
Surf Comp Oth Desc:		Elevation:	
Complt by Driller:		Latitude:	29.416112
Pump Type:		Lat Degree:	29
Pump Type Oth Desc:		Lat Minute:	24
Pump Depth:		Lat Second:	58

Wells and Additional Sources Detail Report

Chemical Analysis:	Longitude:	-98.483334	
Injurious Water:	Long Degree:	98	
County:	Bexar	Long Minute:	29
Known Loc Error:	No	Long Second:	0
Grid No:	68-37-7		
Company Name:	Vortex Drilling, Inc.		
Well Location Description:			
Comments:			
Data Source:	Full SDR Database; SDRDB Well Location (Map)		

Map Key	Direction	Distance (mi)	Distance (ft)	Elevation (ft)	DB
4	WSW	0.00	18.59	644.88	SDR WELLS

License No:	55002	Well Address1:	801 E. Cesar Chavez Blvd.
PWS No:		Well Addr2:	
Plug Rpt Track No:		Well City:	San Antonio
Well Rpt Track No:	308973	Well Zip:	78205
Orig Well Rpt Trk No:		Owner Well No:	SB-25
Apprentice Reg No:		Owner Name:	City of San Antonio
No of Wells Drill:		Owner Addr1:	P.O. Box 839966
Date Submitted:	2013-01-16	Owner Addr2:	
Type of Work:	New Well	Owner City:	San Antonio
Typ of Wrk Oth Descr:		Owner State:	TX
Seal Method:	Hand Mixed	Owner Zip:	78283
Seal Mthd Oth Desc:		Owner Country:	
Plugged w/i 48Hrs:	No	Driller Name:	Gary B Leifeste
Drilling Start Dt:	2012-11-07	Driller Address1:	4412 Bluemel Road
Drilling End Dt:	2012-11-07	Driller Addr2:	
Proposed Use:	Environmental Soil Boring	Driller City:	San Antonio
Prop Use Oth Descr:		Driller State:	TX
TCEQ Approve Plans:		Driller Zip:	78240
Aprve by Variance:		Driller Oth Cntry:	
Loc Vfy by Driller:	No	Driller Country:	
Sealed by Driller:	Yes	Dist to Sep Contam:	
Sealed by Name:		Dist to Septic Tk:	
Driller Signed:	Gary B. Leifeste	Dist to Prop Line:	
Apprentice Signed:		Dist Verifi Method:	
Surface Compl:	Alternative Procedure Used	Horizon Datum Type:	
Surf Comp Oth Desc:		Elevation:	
Complt by Driller:		Latitude:	29.416112
Pump Type:		Lat Degree:	29
Pump Type Oth Desc:		Lat Minute:	24
Pump Depth:		Lat Second:	58
Chemical Analysis:		Longitude:	-98.483334
Injurious Water:		Long Degree:	98
County:	Bexar	Long Minute:	29

Wells and Additional Sources Detail Report

Known Loc Error:	No	Long Second:	0
Grid No:	68-37-7		
Company Name:	Vortex Drilling, Inc.		
Well Location Description:			
Comments:			
Data Source:	Full SDR Database; SDRDB Well Location (Map)		

Map Key	Direction	Distance (mi)	Distance (ft)	Elevation (ft)	DB
4	WSW	0.00	18.59	644.88	SDR WELLS

License No:	55002	Well Address1:	801 E. Cesar Chavez Blvd.
PWS No:		Well Addr2:	
Plug Rpt Track No:		Well City:	San Antonio
Well Rpt Track No:	308968	Well Zip:	78205
Orig Well Rpt Trk No:		Owner Well No:	SB-22
Apprentice Reg No:		Owner Name:	TxDot
No of Wells Drill:		Owner Addr1:	4615 N.W. Loop 410
Date Submitted:	2013-01-16	Owner Addr2:	
Type of Work:	New Well	Owner City:	San Antonio
Typ of Wrk Oth Descr:		Owner State:	TX
Seal Method:	Hand Mixed	Owner Zip:	78229
Seal Mthd Oth Desc:		Owner Country:	
Plugged w/i 48Hrs:	No	Driller Name:	Gary B Leifeste
Drilling Start Dt:	2012-11-06	Driller Address1:	4412 Bluemel Road
Drilling End Dt:	2012-11-06	Driller Addr2:	
Proposed Use:	Environmental Soil Boring	Driller City:	San Antonio
Prop Use Oth Descr:		Driller State:	TX
TCEQ Approve Plans:		Driller Zip:	78240
Apprve by Variance:		Driller Oth Cntry:	
Loc Vfy by Driller:	No	Driller Country:	
Sealed by Driller:	Yes	Dist to Sep Contam:	
Sealed by Name:		Dist to Septic Tk:	
Driller Signed:	Gary B. Leifeste	Dist to Prop Line:	
Apprentice Signed:		Dist Verifi Method:	
Surface Compl:	Alternative Procedure Used	Horizon Datum Type:	
Surf Comp Oth Desc:		Elevation:	
Complt by Driller:		Latitude:	29.416112
Pump Type:		Lat Degree:	29
Pump Type Oth Desc:		Lat Minute:	24
Pump Depth:		Lat Second:	58
Chemical Analysis:		Longitude:	-98.483334
Injurious Water:		Long Degree:	98
County:	Bexar	Long Minute:	29
Known Loc Error:	No	Long Second:	0
Grid No:	68-37-7		
Company Name:	Vortex Drilling, Inc.		

Wells and Additional Sources Detail Report

Well Location Description:

Comments:

Data Source: Full SDR Database; SDRDB Well Location (Map)

Map Key	Direction	Distance (mi)	Distance (ft)	Elevation (ft)	DB
4	WSW	0.00	18.59	644.88	SDR WELLS

License No:	55002	Well Address1:	801 E. Cesar Chavez Blvd.
PWS No:		Well Addr2:	
Plug Rpt Track No:		Well City:	San Antonio
Well Rpt Track No:	308967	Well Zip:	78205
Orig Well Rpt Trk No:		Owner Well No:	SB-20
Apprentice Reg No:		Owner Name:	TxDot
No of Wells Drill:		Owner Addr1:	4615 N.W. Loop 410
Date Submitted:	2013-01-16	Owner Addr2:	
Type of Work:	New Well	Owner City:	San Antonio
Typ of Wrk Oth Descr:		Owner State:	TX
Seal Method:	Hand Mixed	Owner Zip:	78229
Seal Mthd Oth Desc:		Owner Country:	
Plugged w/i 48Hrs:	No	Driller Name:	Gary B Leifeste
Drilling Start Dt:	2012-11-06	Driller Address1:	4412 Bluemel Road
Drilling End Dt:	2012-11-06	Driller Addr2:	
Proposed Use:	Environmental Soil Boring	Driller City:	San Antonio
Prop Use Oth Descr:		Driller State:	TX
TCEQ Approve Plans:		Driller Zip:	78240
Apprve by Variance:		Driller Oth Cntry:	
Loc Vfy by Driller:	No	Driller Country:	
Sealed by Driller:	Yes	Dist to Sep Contam:	
Sealed by Name:		Dist to Septic Tk:	
Driller Signed:	Gary B. Leifeste	Dist to Prop Line:	
Apprentice Signed:		Dist Verifi Method:	
Surface Compl:	Alternative Procedure Used	Horizon Datum Type:	
Surf Comp Oth Descr:		Elevation:	
Complt by Driller:		Latitude:	29.416112
Pump Type:		Lat Degree:	29
Pump Type Oth Descr:		Lat Minute:	24
Pump Depth:		Lat Second:	58
Chemical Analysis:		Longitude:	-98.483334
Injurious Water:		Long Degree:	98
County:	Bexar	Long Minute:	29
Known Loc Error:	No	Long Second:	0
Grid No:	68-37-7		
Company Name:	Vortex Drilling, Inc.		
Well Location Description:			
Comments:			
Data Source:	Full SDR Database; SDRDB Well Location (Map)		

Wells and Additional Sources Detail Report

Map Key	Direction	Distance (mi)	Distance (ft)	Elevation (ft)	DB
5	NNE	0.02	101.06	646.38	SDR WELLS
<div> <div> License No: 4868 PWS No: Plug Rpt Track No: Well Rpt Track No: 426076 Orig Well Rpt Trk No: Apprentice Reg No: No of Wells Drill: 1 Date Submitted: 2016-07-14 Type of Work: New Well Typ of Wrk Oth Descr: Seal Method: Hand Mixed Seal Mthd Oth Desc: Plugged w/i 48Hrs: No Drilling Start Dt: 2016-06-20 Drilling End Dt: 2016-06-21 Proposed Use: Environmental Soil Boring Prop Use Oth Descr: TCEQ Approve Plans: Apprve by Variance: Loc Vfy by Driller: Yes Sealed by Driller: Yes Sealed by Name: Driller Signed: James E Neal Apprentice Signed: David Lozano Surface Compl: Alternative Procedure Used Surf Comp Oth Desc: Complt by Driller: Yes Pump Type: Pump Type Oth Desc: Pump Depth: Chemical Analysis: No Injurious Water: No County: Bexar Known Loc Error: No Grid No: 68-37-4 Company Name: VORTEX DRILLING INC. Well Location Description: Comments: Data Source: Full SDR Database; SDRDB Well Location (Map) </div> <div> Well Address1: Henry B. Gonzalez Convention Center Well Addr2: South Parking Lots 200 Market Street Well City: San Antonio Well Zip: 78205 Owner Well No: B-12 Owner Name: COSA-TCI Owner Addr1: 114 W. Commerce, 2nd Floor Owner Addr2: Owner City: San Antonio Owner State: TX Owner Zip: 78205 Owner Country: Driller Name: James E Neal Driller Address1: 4412 Bluemel Road Driller Addr2: Driller City: San Antonio Driller State: TX Driller Zip: 78240 Driller Oth Cntry: Driller Country: Dist to Sep Contam: Dist to Septic Tk: Dist to Prop Line: Dist Verifi Method: Horizon Datum Type: Elevation: Latitude: 29.417776 Lat Degree: 29 Lat Minute: 25 Lat Second: 3.99 Longitude: -98.481334 Long Degree: 98 Long Minute: 28 Long Second: 52.8 </div> </div>					

Map Key	Direction	Distance (mi)	Distance (ft)	Elevation (ft)	DB
6	N	0.02	111.36	647.56	SDR WELLS

Wells and Additional Sources Detail Report

License No:	4868	Well Address1:	Henry B. Gonzalez Convention Center
PWS No:		Well Addr2:	South Parking Lots 200 Market Street
Plug Rpt Track No:		Well City:	San Antonio
Well Rpt Track No:	426074	Well Zip:	78205
Orig Well Rpt Trk No:		Owner Well No:	B-10
Apprentice Reg No:		Owner Name:	COSA-TCI
No of Wells Drill:	1	Owner Addr1:	114 W. Commerce, 2nd Floor
Date Submitted:	2016-07-14	Owner Addr2:	
Type of Work:	New Well	Owner City:	San Antonio
Typ of Wrk Oth Descr:		Owner State:	TX
Seal Method:	Hand Mixed	Owner Zip:	78205
Seal Mthd Oth Descr:		Owner Country:	
Plugged w/i 48Hrs:	No	Driller Name:	James E Neal
Drilling Start Dt:	2016-06-20	Driller Address1:	4412 Bluemel Road
Drilling End Dt:	2016-06-21	Driller Addr2:	
Proposed Use:	Environmental Soil Boring	Driller City:	San Antonio
Prop Use Oth Descr:		Driller State:	TX
TCEQ Approve Plans:		Driller Zip:	78240
Apprve by Variance:		Driller Oth Cntry:	
Loc Vfy by Driller:	Yes	Driller Country:	
Sealed by Driller:	Yes	Dist to Sep Contam:	
Sealed by Name:		Dist to Septic Tk:	
Driller Signed:	James E Neal	Dist to Prop Line:	
Apprentice Signed:	David Lozano	Dist Verifi Method:	
Surface Compl:	Alternative Procedure Used	Horizon Datum Type:	
Surf Comp Oth Descr:		Elevation:	
Complt by Driller:	Yes	Latitude:	29.418329
Pump Type:		Lat Degree:	29
Pump Type Oth Descr:		Lat Minute:	25
Pump Depth:		Lat Second:	5.98
Chemical Analysis:	No	Longitude:	-98.481784
Injurious Water:	No	Long Degree:	98
County:	Bexar	Long Minute:	28
Known Loc Error:	No	Long Second:	54.42
Grid No:	68-37-4		
Company Name:	VORTEX DRILLING INC.		
Well Location Description:			
Comments:			
Data Source:	Full SDR Database; SDRDB Well Location (Map)		

Map Key	Direction	Distance (mi)	Distance (ft)	Elevation (ft)	DB
7	NNE	0.02	119.28	652.24	SDR WELLS

License No:	4868	Well Address1:	Henry B. Gonzalez Convention Center
-------------	------	----------------	-------------------------------------

Wells and Additional Sources Detail Report

PWS No:		Well Addr2:	South Parking Lots 200 Market Street
Plug Rpt Track No:		Well City:	San Antonio
Well Rpt Track No:	426075	Well Zip:	78205
Orig Well Rpt Trk No:		Owner Well No:	B-11
Apprentice Reg No:		Owner Name:	COSA-TCI
No of Wells Drill:	1	Owner Addr1:	114 W. Commerce, 2nd Floor
Date Submitted:	2016-07-14	Owner Addr2:	
Type of Work:	New Well	Owner City:	San Antonio
Typ of Wrk Oth Descr:		Owner State:	TX
Seal Method:	Hand Mixed	Owner Zip:	78205
Seal Mthd Oth Desc:		Owner Country:	
Plugged w/i 48Hrs:	No	Driller Name:	James E Neal
Drilling Start Dt:	2016-06-20	Driller Address1:	4412 Bluemel Road
Drilling End Dt:	2016-06-21	Driller Addr2:	
Proposed Use:	Environmental Soil Boring	Driller City:	San Antonio
Prop Use Oth Descr:		Driller State:	TX
TCEQ Approve Plans:		Driller Zip:	78240
Apprve by Variance:		Driller Oth Cntry:	
Loc Vfy by Driller:	Yes	Driller Country:	
Sealed by Driller:	Yes	Dist to Sep Contam:	
Sealed by Name:		Dist to Septic Tk:	
Driller Signed:	James E Neal	Dist to Prop Line:	
Apprentice Signed:	David Lozano	Dist Verifi Method:	
Surface Compl:	Alternative Procedure Used	Horizon Datum Type:	
Surf Comp Oth Descr:		Elevation:	
Complt by Driller:	Yes	Latitude:	29.41803
Pump Type:		Lat Degree:	29
Pump Type Oth Descr:		Lat Minute:	25
Pump Depth:		Lat Second:	4.91
Chemical Analysis:	No	Longitude:	-98.481487
Injurious Water:	No	Long Degree:	98
County:	Bexar	Long Minute:	28
Known Loc Error:	No	Long Second:	53.35
Grid No:	68-37-4		
Company Name:	VORTEX DRILLING INC.		
Well Location Description:			
Comments:			
Data Source:	Full SDR Database; SDRDB Well Location (Map)		

Map Key	Direction	Distance (mi)	Distance (ft)	Elevation (ft)	DB
8	SE	0.03	134.89	661.35	SDR WELLS

License No:	55002	Well Address1:	Southbound IH-37 and S. Bowie Street
PWS No:		Well Addr2:	
Plug Rpt Track No:		Well City:	San Antonio
Well Rpt Track No:	310183	Well Zip:	78205

Wells and Additional Sources Detail Report

Orig Well Rpt Trk No:	Owner Well No: MW-1/B-21
Apprentice Reg No:	Owner Name: City of San Antonio
No of Wells Drill:	Owner Addr1: P.O. 839966
Date Submitted: 2013-01-30	Owner Addr2:
Type of Work: New Well	Owner City: San Antonio
Typ of Wrk Oth Descr:	Owner State: TX
Seal Method: Hand Mixed	Owner Zip: 78283
Seal Mthd Oth Desc:	Owner Country:
Plugged w/i 48Hrs: No	Driller Name: Gary B Leifeste
Drilling Start Dt: 2013-01-21	Driller Address1: 4412 Bluemel Road
Drilling End Dt: 2013-01-21	Driller Addr2:
Proposed Use: Monitor	Driller City: San Antonio
Prop Use Oth Descr:	Driller State: TX
TCEQ Approve Plans:	Driller Zip: 78240
Aprve by Variance:	Driller Oth Cntry:
Loc Vfy by Driller: No	Driller Country:
Sealed by Driller: Yes	Dist to Sep Contam:
Sealed by Name:	Dist to Septic Tk:
Driller Signed: Gary B. Leifeste	Dist to Prop Line:
Apprentice Signed:	Dist Verifi Method:
Surface Compl: Surface Slab Installed	Horizon Datum Type:
Surf Comp Oth Desc:	Elevation:
Complt by Driller:	Latitude: 29.414723
Pump Type:	Lat Degree: 29
Pump Type Oth Desc:	Lat Minute: 24
Pump Depth:	Lat Second: 53
Chemical Analysis: No	Longitude: -98.480555
Injurious Water: No	Long Degree: 98
County: Bexar	Long Minute: 28
Known Loc Error: No	Long Second: 50
Grid No: 68-37-7	
Company Name: Vortex Drilling, Inc.	
Well Location Description:	
Comments:	
Data Source: Full SDR Database; SDRDB Well Location (Map)	

Map Key	Direction	Distance (mi)	Distance (ft)	Elevation (ft)	DB
9	N	0.03	152.80	653.00	SDR WELLS

License No: 4868	Well Address1: Henry B. Gonzalez Convention Center
PWS No:	Well Addr2: South Parking Lots 200 Market Street
Plug Rpt Track No:	Well City: San Antonio
Well Rpt Track No: 426069	Well Zip: 78205
Orig Well Rpt Trk No:	Owner Well No: B-5
Apprentice Reg No:	Owner Name: COSA-TCI
No of Wells Drill: 1	Owner Addr1: 114 W. Commerce, 2nd Floor

Wells and Additional Sources Detail Report

Date Submitted:	2016-07-14	Owner Addr2:	
Type of Work:	New Well	Owner City:	San Antonio
Typ of Wrk Oth Descr:		Owner State:	TX
Seal Method:	Hand Mixed	Owner Zip:	78205
Seal Mthd Oth Descr:		Owner Country:	
Plugged w/i 48Hrs:	No	Driller Name:	James E Neal
Drilling Start Dt:	2016-06-20	Driller Address1:	4412 Bluemel Road
Drilling End Dt:	2016-06-21	Driller Addr2:	
Proposed Use:	Environmental Soil Boring	Driller City:	San Antonio
Prop Use Oth Descr:		Driller State:	TX
TCEQ Approve Plans:		Driller Zip:	78240
Apprve by Variance:		Driller Oth Cntry:	
Loc Vfy by Driller:	Yes	Driller Country:	
Sealed by Driller:	Yes	Dist to Sep Contam:	
Sealed by Name:		Dist to Septic Tk:	
Driller Signed:	James E Neal	Dist to Prop Line:	
Apprentice Signed:	David Lozano	Dist Verifi Method:	
Surface Compl:	Alternative Procedure Used	Horizon Datum Type:	
Surf Comp Oth Descr:		Elevation:	
Complt by Driller:	Yes	Latitude:	29.418529
Pump Type:		Lat Degree:	29
Pump Type Oth Descr:		Lat Minute:	25
Pump Depth:		Lat Second:	6.7
Chemical Analysis:	No	Longitude:	-98.482288
Injurious Water:	No	Long Degree:	98
County:	Bexar	Long Minute:	28
Known Loc Error:	No	Long Second:	56.24
Grid No:	68-37-4		
Company Name:	VORTEX DRILLING INC.		
Well Location Description:			
Comments:			
Data Source:	Full SDR Database; SDRDB Well Location (Map)		

Map Key	Direction	Distance (mi)	Distance (ft)	Elevation (ft)	DB
10	N	0.03	178.08	652.74	SDR WELLS

License No:	4868	Well Address1:	Henry B. Gonzalez Convention Center
PWS No:		Well Addr2:	South Parking Lots 200 Market Street
Plug Rpt Track No:		Well City:	San Antonio
Well Rpt Track No:	426068	Well Zip:	78205
Orig Well Rpt Trk No:		Owner Well No:	B-4
Apprentice Reg No:		Owner Name:	COSA-TCI
No of Wells Drill:	1	Owner Addr1:	114 W. Commerce, 2nd Floor
Date Submitted:	2016-07-14	Owner Addr2:	
Type of Work:	New Well	Owner City:	San Antonio
Typ of Wrk Oth Descr:		Owner State:	TX

Wells and Additional Sources Detail Report

Seal Method:	Hand Mixed	Owner Zip:	78205
Seal Mthd Oth Descr:		Owner Country:	
Plugged w/i 48Hrs:	No	Driller Name:	James E Neal
Drilling Start Dt:	2016-06-20	Driller Address1:	4412 Bluemel Road
Drilling End Dt:	2016-06-21	Driller Addr2:	
Proposed Use:	Environmental Soil Boring	Driller City:	San Antonio
Prop Use Oth Descr:		Driller State:	TX
TCEQ Approve Plans:		Driller Zip:	78240
Apprve by Variance:		Driller Oth Cntry:	
Loc Vfy by Driller:	Yes	Driller Country:	
Sealed by Driller:	Yes	Dist to Sep Contam:	
Sealed by Name:		Dist to Septic Tk:	
Driller Signed:	James E Neal	Dist to Prop Line:	
Apprentice Signed:	David Lozano	Dist Verifi Method:	
Surface Compl:	Alternative Procedure Used	Horizon Datum Type:	
Surf Comp Oth Descr:		Elevation:	
Complt by Driller:	Yes	Latitude:	29.418503
Pump Type:		Lat Degree:	29
Pump Type Oth Descr:		Lat Minute:	25
Pump Depth:		Lat Second:	6.61
Chemical Analysis:	No	Longitude:	-98.482464
Injurious Water:	No	Long Degree:	98
County:	Bexar	Long Minute:	28
Known Loc Error:	No	Long Second:	56.87
Grid No:	68-37-4		
Company Name:	VORTEX DRILLING INC.		
Well Location Description:			
Comments:			
Data Source:	Full SDR Database; SDRDB Well Location (Map)		

Map Key	Direction	Distance (mi)	Distance (ft)	Elevation (ft)	DB
11	WNW	0.03	182.31	645.97	SDR WELLS

License No:	55002	Well Address1:	E. Durango Blvd. & Indianola St.
PWS No:		Well Addr2:	
Plug Rpt Track No:		Well City:	San Antonio
Well Rpt Track No:	176008	Well Zip:	78206
Orig Well Rpt Trk No:		Owner Well No:	SB-12
Apprentice Reg No:		Owner Name:	General Services Administration
No of Wells Drill:		Owner Addr1:	E. Durango Blvd./Indianola St.
Date Submitted:	2009-04-27	Owner Addr2:	
Type of Work:	New Well	Owner City:	San Antonio
Typ of Wrk Oth Descr:		Owner State:	TX
Seal Method:	Hand Mixed	Owner Zip:	78206
Seal Mthd Oth Descr:		Owner Country:	
Plugged w/i 48Hrs:	No	Driller Name:	Gary B Leifeste

Wells and Additional Sources Detail Report

Drilling Start Dt:	2009-04-14	Driller Address1:	4412 Bluemel Road
Drilling End Dt:	2009-04-14	Driller Addr2:	
Proposed Use:	Environmental Soil Boring	Driller City:	San Antonio
Prop Use Oth Descr:		Driller State:	TX
TCEQ Approve Plans:		Driller Zip:	78240
Approve by Variance:		Driller Oth Cntry:	
Loc Vfy by Driller:	No	Driller Country:	
Sealed by Driller:	Yes	Dist to Sep Contam:	
Sealed by Name:		Dist to Septic Tk:	
Driller Signed:	Gary B. Leifeste	Dist to Prop Line:	
Apprentice Signed:		Dist Verifi Method:	
Surface Compl:	Alternative Procedure Used	Horizon Datum Type:	
Surf Comp Oth Desc:		Elevation:	
Complt by Driller:		Latitude:	29.416944
Pump Type:		Lat Degree:	29
Pump Type Oth Desc:		Lat Minute:	25
Pump Depth:		Lat Second:	1
Chemical Analysis:		Longitude:	-98.484167
Injurious Water:		Long Degree:	98
County:	Bexar	Long Minute:	29
Known Loc Error:	No	Long Second:	3
Grid No:	68-37-4		
Company Name:	Vortex Drilling, Inc.		
Well Location Description:			
Comments:			
Data Source:	Full SDR Database; SDRDB Well Location (Map)		

Map Key	Direction	Distance (mi)	Distance (ft)	Elevation (ft)	DB
12	N	0.04	188.60	648.45	SDR WELLS

License No:	4868	Well Address1:	Henry B. Gonzalez Convention Center
PWS No:		Well Addr2:	South Parking Lots 200 Market Street
Plug Rpt Track No:		Well City:	San Antonio
Well Rpt Track No:	426071	Well Zip:	78205
Orig Well Rpt Trk No:		Owner Well No:	B-7
Apprentice Reg No:		Owner Name:	COSA-TCI
No of Wells Drill:	1	Owner Addr1:	114 W. Commerce, 2nd Floor
Date Submitted:	2016-07-14	Owner Addr2:	
Type of Work:	New Well	Owner City:	San Antonio
Typ of Wrk Oth Descr:		Owner State:	TX
Seal Method:	Hand Mixed	Owner Zip:	78205
Seal Mthd Oth Desc:		Owner Country:	
Plugged w/i 48Hrs:	No	Driller Name:	James E Neal
Drilling Start Dt:	2016-06-20	Driller Address1:	4412 Bluemel Road
Drilling End Dt:	2016-06-21	Driller Addr2:	
Proposed Use:	Environmental Soil Boring	Driller City:	San Antonio

Wells and Additional Sources Detail Report

Prop Use Oth Descr:	Driller State:	TX
TCEQ Approve Plans:	Driller Zip:	78240
Apprve by Variance:	Driller Oth Cntry:	
Loc Vfy by Driller: Yes	Driller Country:	
Sealed by Driller: Yes	Dist to Sep Contam:	
Sealed by Name:	Dist to Septic Tk:	
Driller Signed: James E Neal	Dist to Prop Line:	
Apprentice Signed: David Lozano	Dist Verifi Method:	
Surface Compl: Alternative Procedure Used	Horizon Datum Type:	
Surf Comp Oth Desc:	Elevation:	
Complt by Driller: Yes	Latitude:	29.418663
Pump Type:	Lat Degree:	29
Pump Type Oth Desc:	Lat Minute:	25
Pump Depth:	Lat Second:	7.19
Chemical Analysis: No	Longitude:	-98.481958
Injurious Water: No	Long Degree:	98
County: Bexar	Long Minute:	28
Known Loc Error: No	Long Second:	55.05
Grid No: 68-37-4		
Company Name: VORTEX DRILLING INC.		
Well Location Description:		
Comments:		
Data Source: Full SDR Database; SDRDB Well Location (Map)		

Map Key	Direction	Distance (mi)	Distance (ft)	Elevation (ft)	DB
13	N	0.04	196.58	660.98	SDR WELLS

License No:	4868	Well Address1:	Henry B. Gonzalez Convention Center
PWS No:		Well Addr2:	South Parking Lots 200 Market Street
Plug Rpt Track No:		Well City:	San Antonio
Well Rpt Track No:	426072	Well Zip:	78205
Orig Well Rpt Trk No:		Owner Well No:	B-8
Apprentice Reg No:		Owner Name:	COSA-TCI
No of Wells Drill:	1	Owner Addr1:	114 W. Commerce, 2nd Floor
Date Submitted:	2016-07-14	Owner Addr2:	
Type of Work:	New Well	Owner City:	San Antonio
Typ of Wrk Oth Descr:		Owner State:	TX
Seal Method:	Hand Mixed	Owner Zip:	78205
Seal Mthd Oth Desc:		Owner Country:	
Plugged w/i 48Hrs:	No	Driller Name:	James E Neal
Drilling Start Dt:	2016-06-20	Driller Address1:	4412 Bluemel Road
Drilling End Dt:	2016-06-21	Driller Addr2:	
Proposed Use:	Environmental Soil Boring	Driller City:	San Antonio
Prop Use Oth Descr:		Driller State:	TX
TCEQ Approve Plans:		Driller Zip:	78240
Apprve by Variance:		Driller Oth Cntry:	

Wells and Additional Sources Detail Report

Loc Vfy by Driller:	Yes	Driller Country:	
Sealed by Driller:	Yes	Dist to Sep Contam:	
Sealed by Name:		Dist to Septic Tk:	
Driller Signed:	James E Neal	Dist to Prop Line:	
Apprentice Signed:	David Lozano	Dist Verifi Method:	
Surface Compl:	Alternative Procedure Used	Horizon Datum Type:	
Surf Comp Oth Desc:		Elevation:	
Complt by Driller:	Yes	Latitude:	29.418572
Pump Type:		Lat Degree:	29
Pump Type Oth Desc:		Lat Minute:	25
Pump Depth:		Lat Second:	6.86
Chemical Analysis:	No	Longitude:	-98.48168
Injurious Water:	No	Long Degree:	98
County:	Bexar	Long Minute:	28
Known Loc Error:	No	Long Second:	54.05
Grid No:	68-37-4		
Company Name:	VORTEX DRILLING INC.		
Well Location Description:			
Comments:			
Data Source:	Full SDR Database; SDRDB Well Location (Map)		

Map Key	Direction	Distance (mi)	Distance (ft)	Elevation (ft)	DB
14	WNW	0.04	198.48	647.65	SDR WELLS

License No:	55002	Well Address1:	E. Durango Blvd. & Indianola St.
PWS No:		Well Addr2:	
Plug Rpt Track No:	92686	Well City:	San Antonio
Well Rpt Track No:	176028	Well Zip:	78206
Orig Well Rpt Trk No:		Owner Well No:	SB/MW-9
Apprentice Reg No:		Owner Name:	General Services Administration
No of Wells Drill:		Owner Addr1:	E. Durango Blvd./Indianola St.
Date Submitted:	2009-04-27	Owner Addr2:	
Type of Work:	New Well	Owner City:	San Antonio
Typ of Wrk Oth Descr:		Owner State:	TX
Seal Method:	Hand Mixed	Owner Zip:	78206
Seal Mthd Oth Desc:		Owner Country:	
Plugged w/i 48Hrs:	No	Driller Name:	Gary B Leifeste
Drilling Start Dt:	2009-04-13	Driller Address1:	4412 Bluemel Road
Drilling End Dt:	2009-04-15	Driller Addr2:	
Proposed Use:	Monitor	Driller City:	San Antonio
Prop Use Oth Descr:		Driller State:	TX
TCEQ Approve Plans:		Driller Zip:	78240
Apprve by Variance:		Driller Oth Cntry:	
Loc Vfy by Driller:	No	Driller Country:	
Sealed by Driller:	Yes	Dist to Sep Contam:	
Sealed by Name:		Dist to Septic Tk:	

Wells and Additional Sources Detail Report

Driller Signed:	Gary B. Leifeste	Dist to Prop Line:	
Apprentice Signed:		Dist Verifi Method:	
Surface Compl:	Alternative Procedure Used	Horizon Datum Type:	
Surf Comp Oth Desc:		Elevation:	
Complt by Driller:		Latitude:	29.417222
Pump Type:		Lat Degree:	29
Pump Type Oth Desc:		Lat Minute:	25
Pump Depth:		Lat Second:	2
Chemical Analysis:	No	Longitude:	-98.484167
Injurious Water:	No	Long Degree:	98
County:	Bexar	Long Minute:	29
Known Loc Error:	No	Long Second:	3
Grid No:	68-37-4		
Company Name:	Vortex Drilling, Inc.		
Well Location Description:			
Comments:			
Data Source:	Full SDR Database; SDRDB Well Location (Map)		

Map Key	Direction	Distance (mi)	Distance (ft)	Elevation (ft)	DB
15	NNE	0.05	269.43	658.05	SDR WELLS

License No:	4868	Well Address1:	Henry B. Gonzalez Convention Center
PWS No:		Well Addr2:	South Parking Lots 200 Market Street
Plug Rpt Track No:		Well City:	San Antonio
Well Rpt Track No:	426073	Well Zip:	78205
Orig Well Rpt Trk No:		Owner Well No:	B-9
Apprentice Reg No:		Owner Name:	COSA-TCI
No of Wells Drill:	1	Owner Addr1:	114 W. Commerce, 2nd Floor
Date Submitted:	2016-07-14	Owner Addr2:	
Type of Work:	New Well	Owner City:	San Antonio
Typ of Wrk Oth Descr:		Owner State:	TX
Seal Method:	Hand Mixed	Owner Zip:	78205
Seal Mthd Oth Desc:		Owner Country:	
Plugged w/i 48Hrs:	No	Driller Name:	James E Neal
Drilling Start Dt:	2016-06-20	Driller Address1:	4412 Bluemel Road
Drilling End Dt:	2016-06-21	Driller Addr2:	
Proposed Use:	Environmental Soil Boring	Driller City:	San Antonio
Prop Use Oth Descr:		Driller State:	TX
TCEQ Approve Plans:		Driller Zip:	78240
Apprve by Variance:		Driller Oth Cntry:	
Loc Vfy by Driller:	Yes	Driller Country:	
Sealed by Driller:	Yes	Dist to Sep Contam:	
Sealed by Name:		Dist to Septic Tk:	
Driller Signed:	James E Neal	Dist to Prop Line:	
Apprentice Signed:	David Lozano	Dist Verifi Method:	
Surface Compl:	Alternative Procedure Used	Horizon Datum Type:	

Wells and Additional Sources Detail Report

Surf Comp Oth Desc:	Elevation:
Complt by Driller: Yes	Latitude: 29.41848
Pump Type:	Lat Degree: 29
Pump Type Oth Desc:	Lat Minute: 25
Pump Depth:	Lat Second: 6.53
Chemical Analysis: No	Longitude: -98.481289
Injurious Water: No	Long Degree: 98
County: Bexar	Long Minute: 28
Known Loc Error: No	Long Second: 52.64
Grid No: 68-37-4	
Company Name: VORTEX DRILLING INC.	
Well Location Description:	
Comments:	
Data Source: Full SDR Database; SDRDB Well Location (Map)	

Map Key	Direction	Distance (mi)	Distance (ft)	Elevation (ft)	DB
16	WNW	0.05	270.78	644.80	SDR WELLS

License No: 55002	Well Address1: E. Durango Blvd. & Indianola St.
PWS No:	Well Addr2:
Plug Rpt Track No: 92701	Well City: San Antonio
Well Rpt Track No: 176039	Well Zip: 78206
Orig Well Rpt Trk No:	Owner Well No: SB/MW-13
Apprentice Reg No:	Owner Name: General Services Administration
No of Wells Drill:	Owner Addr1: E. Durango Blvd./Indianola St.
Date Submitted: 2009-04-27	Owner Addr2:
Type of Work: New Well	Owner City: San Antonio
Typ of Wrk Oth Descr:	Owner State: TX
Seal Method: Hand Mixed	Owner Zip: 78206
Seal Mthd Oth Desc:	Owner Country:
Plugged w/i 48Hrs: No	Driller Name: Gary B Leifeste
Drilling Start Dt: 2009-04-14	Driller Address1: 4412 Bluemel Road
Drilling End Dt: 2009-04-14	Driller Addr2:
Proposed Use: Monitor	Driller City: San Antonio
Prop Use Oth Descr:	Driller State: TX
TCEQ Approve Plans:	Driller Zip: 78240
Aprve by Variance:	Driller Oth Cntry:
Loc Vfy by Driller: No	Driller Country:
Sealed by Driller: Yes	Dist to Sep Contam:
Sealed by Name:	Dist to Septic Tk:
Driller Signed: Gary B. Leifeste	Dist to Prop Line:
Apprentice Signed:	Dist Verifi Method:
Surface Compl: Alternative Procedure Used	Horizon Datum Type:
Surf Comp Oth Desc:	Elevation:
Complt by Driller:	Latitude: 29.416944
Pump Type:	Lat Degree: 29

Wells and Additional Sources Detail Report

Pump Type Oth Desc:	Lat Minute: 25
Pump Depth:	Lat Second: 1
Chemical Analysis: No	Longitude: -98.484445
Injurious Water: No	Long Degree: 98
County: Bexar	Long Minute: 29
Known Loc Error: No	Long Second: 4
Grid No: 68-37-4	
Company Name: Vortex Drilling, Inc.	
Well Location Description:	
Comments:	
Data Source: Full SDR Database; SDRDB Well Location (Map)	

Map Key	Direction	Distance (mi)	Distance (ft)	Elevation (ft)	DB
17	N	0.05	271.38	652.00	SDR WELLS

License No:	4868	Well Address1:	Henry B. Gonzalez Convention Center
PWS No:		Well Addr2:	South Parking Lots 200 Market Street
Plug Rpt Track No:		Well City:	San Antonio
Well Rpt Track No:	426066	Well Zip:	78205
Orig Well Rpt Trk No:		Owner Well No:	B-2
Apprentice Reg No:		Owner Name:	COSA-TCI
No of Wells Drill:	1	Owner Addr1:	114 W. Commerce, 2nd Floor
Date Submitted:	2016-07-14	Owner Addr2:	
Type of Work:	New Well	Owner City:	San Antonio
Typ of Wrk Oth Descr:		Owner State:	TX
Seal Method:	Hand Mixed	Owner Zip:	78205
Seal Mthd Oth Desc:		Owner Country:	
Plugged w/i 48Hrs:	No	Driller Name:	James E Neal
Drilling Start Dt:	2016-06-20	Driller Address1:	4412 Bluemel Road
Drilling End Dt:	2016-06-21	Driller Addr2:	
Proposed Use:	Environmental Soil Boring	Driller City:	San Antonio
Prop Use Oth Descr:		Driller State:	TX
TCEQ Approve Plans:		Driller Zip:	78240
Aprv by Variance:		Driller Oth Cntry:	
Loc Vfy by Driller:	Yes	Driller Country:	
Sealed by Driller:	Yes	Dist to Sep Contam:	
Sealed by Name:		Dist to Septic Tk:	
Driller Signed:	James E Neal	Dist to Prop Line:	
Apprentice Signed:	David Lozano	Dist Verifi Method:	
Surface Compl:	Alternative Procedure Used	Horizon Datum Type:	
Surf Comp Oth Desc:		Elevation:	
Complt by Driller:	Yes	Latitude:	29.418792
Pump Type:		Lat Degree:	29
Pump Type Oth Desc:		Lat Minute:	25
Pump Depth:		Lat Second:	7.65
Chemical Analysis:	No	Longitude:	-98.482514

Wells and Additional Sources Detail Report

Injurious Water:	No	Long Degree:	98
County:	Bexar	Long Minute:	28
Known Loc Error:	No	Long Second:	57.05
Grid No:	68-37-4		
Company Name:	VORTEX DRILLING INC.		
Well Location Description:			
Comments:			
Data Source:	Full SDR Database; SDRDB Well Location (Map)		

Map Key	Direction	Distance (mi)	Distance (ft)	Elevation (ft)	DB
18	W	0.05	273.59	644.46	SDR WELLS

License No:	54776	Well Address1:	E. Durango Blvd. & Indianola St.
PWS No:		Well Addr2:	
Plug Rpt Track No:	92692	Well City:	San Antonio
Well Rpt Track No:	176519	Well Zip:	78206
Orig Well Rpt Trk No:		Owner Well No:	SB/MW-14
Apprentice Reg No:		Owner Name:	General Services Administration
No of Wells Drill:		Owner Addr1:	E. Durango Blvd./Indianola St.
Date Submitted:	2009-04-29	Owner Addr2:	
Type of Work:	New Well	Owner City:	San Antonio
Typ of Wrk Oth Descr:		Owner State:	TX
Seal Method:	Hand Mixed	Owner Zip:	78206
Seal Mthd Oth Desc:		Owner Country:	
Plugged w/i 48Hrs:	No	Driller Name:	Robert Joiner
Drilling Start Dt:	2009-04-16	Driller Address1:	4412 Bluemel Road
Drilling End Dt:	2009-04-16	Driller Addr2:	
Proposed Use:	Monitor	Driller City:	San Antonio
Prop Use Oth Descr:		Driller State:	TX
TCEQ Approve Plans:		Driller Zip:	78240
Apprve by Variance:		Driller Oth Cntry:	
Loc Vfy by Driller:	No	Driller Country:	
Sealed by Driller:	Yes	Dist to Sep Contam:	
Sealed by Name:		Dist to Septic Tk:	
Driller Signed:	Robert Joiner	Dist to Prop Line:	
Apprentice Signed:		Dist Verifi Method:	
Surface Compl:	Alternative Procedure Used	Horizon Datum Type:	
Surf Comp Oth Descr:		Elevation:	
Complt by Driller:		Latitude:	29.416389
Pump Type:		Lat Degree:	29
Pump Type Oth Descr:		Lat Minute:	24
Pump Depth:		Lat Second:	59
Chemical Analysis:		Longitude:	-98.484445
Injurious Water:		Long Degree:	98
County:	Bexar	Long Minute:	29
Known Loc Error:	No	Long Second:	4

Wells and Additional Sources Detail Report

Grid No: 68-37-7
 Company Name: Vortex Drilling, Inc.
 Well Location Description:
 Comments:
 Data Source: Full SDR Database; SDRDB Well Location (Map)

Map Key	Direction	Distance (mi)	Distance (ft)	Elevation (ft)	DB
18	W	0.05	273.59	644.46	SDR WELLS

License No:	55002	Well Address1:	E. Durango Blvd. & Indianola St.
PWS No:		Well Addr2:	
Plug Rpt Track No:	92690	Well City:	San Antonio
Well Rpt Track No:	176025	Well Zip:	78206
Orig Well Rpt Trk No:		Owner Well No:	SB/MW-8A
Apprentice Reg No:		Owner Name:	General Services Administration
No of Wells Drill:		Owner Addr1:	E. Durango Blvd./Indianola St.
Date Submitted:	2009-04-27	Owner Addr2:	
Type of Work:	New Well	Owner City:	San Antonio
Typ of Wrk Oth Descr:		Owner State:	TX
Seal Method:	Hand Mixed	Owner Zip:	78206
Seal Mthd Oth Desc:		Owner Country:	
Plugged w/i 48Hrs:	No	Driller Name:	Gary B Leifeste
Drilling Start Dt:	2009-04-16	Driller Address1:	4412 Bluemel Road
Drilling End Dt:	2009-04-16	Driller Addr2:	
Proposed Use:	Monitor	Driller City:	San Antonio
Prop Use Oth Descr:		Driller State:	TX
TCEQ Approve Plans:		Driller Zip:	78240
Apprve by Variance:		Driller Oth Cntry:	
Loc Vfy by Driller:	No	Driller Country:	
Sealed by Driller:	Yes	Dist to Sep Contam:	
Sealed by Name:		Dist to Septic Tk:	
Driller Signed:	Gary B. Leifeste	Dist to Prop Line:	
Apprentice Signed:		Dist Verifi Method:	
Surface Compl:	Alternative Procedure Used	Horizon Datum Type:	
Surf Comp Oth Desc:		Elevation:	
Complt by Driller:		Latitude:	29.416389
Pump Type:		Lat Degree:	29
Pump Type Oth Desc:		Lat Minute:	24
Pump Depth:		Lat Second:	59
Chemical Analysis:		Longitude:	-98.484445
Injurious Water:		Long Degree:	98
County:	Bexar	Long Minute:	29
Known Loc Error:	No	Long Second:	4
Grid No:	68-37-7		
Company Name:	Vortex Drilling, Inc.		
Well Location Description:			

Wells and Additional Sources Detail Report

Comments:

Data Source: Full SDR Database; SDRDB Well Location (Map)

Map Key	Direction	Distance (mi)	Distance (ft)	Elevation (ft)	DB
19	N	0.05	276.46	652.15	SDR WELLS

License No:	4868	Well Address1:	Henry B. Gonzalez Convention Center
PWS No:		Well Addr2:	South Parking Lots 200 Market Street
Plug Rpt Track No:		Well City:	San Antonio
Well Rpt Track No:	426067	Well Zip:	78205
Orig Well Rpt Trk No:		Owner Well No:	B-3
Apprentice Reg No:		Owner Name:	COSA-TCI
No of Wells Drill:	1	Owner Addr1:	114 W. Commerce, 2nd Floor
Date Submitted:	2016-07-14	Owner Addr2:	
Type of Work:	New Well	Owner City:	San Antonio
Typ of Wrk Oth Descr:		Owner State:	TX
Seal Method:	Hand Mixed	Owner Zip:	78205
Seal Mthd Oth Desc:		Owner Country:	
Plugged w/i 48Hrs:	No	Driller Name:	James E Neal
Drilling Start Dt:	2016-06-20	Driller Address1:	4412 Bluemel Road
Drilling End Dt:	2016-06-21	Driller Addr2:	
Proposed Use:	Environmental Soil Boring	Driller City:	San Antonio
Prop Use Oth Descr:		Driller State:	TX
TCEQ Approve Plans:		Driller Zip:	78240
Apprve by Variance:		Driller Oth Cntry:	
Loc Vfy by Driller:	Yes	Driller Country:	
Sealed by Driller:	Yes	Dist to Sep Contam:	
Sealed by Name:		Dist to Septic Tk:	
Driller Signed:	James E Neal	Dist to Prop Line:	
Apprentice Signed:	David Lozano	Dist Verifi Method:	
Surface Compl:	Alternative Procedure Used	Horizon Datum Type:	
Surf Comp Oth Descr:		Elevation:	
Complt by Driller:	Yes	Latitude:	29.418899
Pump Type:		Lat Degree:	29
Pump Type Oth Descr:		Lat Minute:	25
Pump Depth:		Lat Second:	8.04
Chemical Analysis:	No	Longitude:	-98.482245
Injurious Water:	No	Long Degree:	98
County:	Bexar	Long Minute:	28
Known Loc Error:	No	Long Second:	56.08
Grid No:	68-37-4		
Company Name:	VORTEX DRILLING INC.		
Well Location Description:			
Comments:			
Data Source:	Full SDR Database; SDRDB Well Location (Map)		

Wells and Additional Sources Detail Report

Map Key	Direction	Distance (mi)	Distance (ft)	Elevation (ft)	DB
21	N	0.06	297.97	655.18	SDR WELLS
<div> <div> License No: 4868 PWS No: Plug Rpt Track No: Well Rpt Track No: 426070 Orig Well Rpt Trk No: Apprentice Reg No: No of Wells Drill: 1 Date Submitted: 2016-07-14 Type of Work: New Well Typ of Wrk Oth Descr: Seal Method: Hand Mixed Seal Mthd Oth Desc: Plugged w/i 48Hrs: No Drilling Start Dt: 2016-06-20 Drilling End Dt: 2016-06-21 Proposed Use: Environmental Soil Boring Prop Use Oth Descr: TCEQ Approve Plans: Apprve by Variance: Loc Vfy by Driller: Yes Sealed by Driller: Yes Sealed by Name: Driller Signed: James E Neal Apprentice Signed: David Lozano Surface Compl: Alternative Procedure Used Surf Comp Oth Desc: Complt by Driller: Yes Pump Type: Pump Type Oth Desc: Pump Depth: Chemical Analysis: No Injurious Water: No County: Bexar Known Loc Error: No Grid No: 68-37-4 Company Name: VORTEX DRILLING INC. Well Location Description: Comments: Data Source: Full SDR Database; SDRDB Well Location (Map) </div> <div> Well Address1: Henry B. Gonzalez Convention Center Well Addr2: South Parking Lots 200 Market Street Well City: San Antonio Well Zip: 78205 Owner Well No: B-6 Owner Name: COSA-TCI Owner Addr1: 114 W. Commerce, 2nd Floor Owner Addr2: Owner City: San Antonio Owner State: TX Owner Zip: 78205 Owner Country: Driller Name: James E Neal Driller Address1: 4412 Bluemel Road Driller Addr2: Driller City: San Antonio Driller State: TX Driller Zip: 78240 Driller Oth Cntry: Driller Country: Dist to Sep Contam: Dist to Septic Tk: Dist to Prop Line: Dist Verifi Method: Horizon Datum Type: Elevation: Latitude: 29.418933 Lat Degree: 29 Lat Minute: 25 Lat Second: 8.16 Longitude: -98.481781 Long Degree: 98 Long Minute: 28 Long Second: 54.41 </div> </div>					

Map Key	Direction	Distance (mi)	Distance (ft)	Elevation (ft)	DB
23	N	0.06	323.58	652.00	SDR WELLS

Wells and Additional Sources Detail Report

License No:	4868	Well Address1:	Henry B. Gonzalez Convention Center
PWS No:		Well Addr2:	South Parking Lots 200 Market Street
Plug Rpt Track No:		Well City:	San Antonio
Well Rpt Track No:	426057	Well Zip:	78205
Orig Well Rpt Trk No:		Owner Well No:	B-1
Apprentice Reg No:		Owner Name:	COSA-TCI
No of Wells Drill:	1	Owner Addr1:	114 W. Commerce, 2nd Floor
Date Submitted:	2016-07-13	Owner Addr2:	
Type of Work:	New Well	Owner City:	San Antonio
Typ of Wrk Oth Descr:		Owner State:	TX
Seal Method:	Hand Mixed	Owner Zip:	78205
Seal Mthd Oth Descr:		Owner Country:	
Plugged w/i 48Hrs:	No	Driller Name:	James E Neal
Drilling Start Dt:	2016-06-20	Driller Address1:	4412 Bluemel Road
Drilling End Dt:	2016-06-21	Driller Addr2:	
Proposed Use:	Environmental Soil Boring	Driller City:	San Antonio
Prop Use Oth Descr:		Driller State:	TX
TCEQ Approve Plans:		Driller Zip:	78240
Apprve by Variance:		Driller Oth Cntry:	
Loc Vfy by Driller:	Yes	Driller Country:	
Sealed by Driller:	Yes	Dist to Sep Contam:	
Sealed by Name:		Dist to Septic Tk:	
Driller Signed:	James E Neal	Dist to Prop Line:	
Apprentice Signed:	David Lozano	Dist Verifi Method:	
Surface Compl:	Alternative Procedure Used	Horizon Datum Type:	
Surf Comp Oth Descr:		Elevation:	
Complt by Driller:	Yes	Latitude:	29.418972
Pump Type:		Lat Degree:	29
Pump Type Oth Descr:		Lat Minute:	25
Pump Depth:		Lat Second:	8.3
Chemical Analysis:	No	Longitude:	-98.482472
Injurious Water:	No	Long Degree:	98
County:	Bexar	Long Minute:	28
Known Loc Error:	No	Long Second:	56.9
Grid No:	68-37-4		
Company Name:	VORTEX DRILLING INC.		
Well Location Description:			
Comments:			
Data Source:	Full SDR Database; SDRDB Well Location (Map)		

Map Key	Direction	Distance (mi)	Distance (ft)	Elevation (ft)	DB
25	W	0.07	370.75	646.07	SDR WELLS

License No:	55002	Well Address1:	E. Durango Blvd. & Indianola St.
PWS No:		Well Addr2:	

Wells and Additional Sources Detail Report

Plug Rpt Track No: Well Rpt Track No: 176009 Orig Well Rpt Trk No: Apprentice Reg No: No of Wells Drill: Date Submitted: 2009-04-27 Type of Work: New Well Typ of Wrk Oth Descr: Seal Method: Hand Mixed Seal Mthd Oth Desc: Plugged w/i 48Hrs: No Drilling Start Dt: 2009-04-16 Drilling End Dt: 2009-04-16 Proposed Use: Environmental Soil Boring Prop Use Oth Descr: TCEQ Approve Plans: Apprve by Variance: Loc Vfy by Driller: No Sealed by Driller: Yes Sealed by Name: Driller Signed: Gary B. Leifeste Apprentice Signed: Surface Compl: Alternative Procedure Used Surf Comp Oth Desc: Complt by Driller: Pump Type: Pump Type Oth Desc: Pump Depth: Chemical Analysis: Injurious Water: County: Bexar Known Loc Error: No Grid No: 68-37-7 Company Name: Vortex Drilling, Inc. Well Location Description: Comments: Data Source: Full SDR Database; SDRDB Well Location (Map)	Well City: San Antonio Well Zip: 78206 Owner Well No: SB-15 Owner Name: General Services Administration Owner Addr1: E. Durango Blvd./Indianola St. Owner Addr2: Owner City: San Antonio Owner State: TX Owner Zip: 78206 Owner Country: Driller Name: Gary B Leifeste Driller Address1: 4412 Bluemel Road Driller Addr2: Driller City: San Antonio Driller State: TX Driller Zip: 78240 Driller Oth Cntry: Driller Country: Dist to Sep Contam: Dist to Septic Tk: Dist to Prop Line: Dist Verifi Method: Horizon Datum Type: Elevation: Latitude: 29.416112 Lat Degree: 29 Lat Minute: 24 Lat Second: 58 Longitude: -98.484722 Long Degree: 98 Long Minute: 29 Long Second: 5
--	--

Map Key	Direction	Distance (mi)	Distance (ft)	Elevation (ft)	DB
26	W	0.08	447.40	643.75	SDR WELLS

License No: 55002 PWS No: Plug Rpt Track No: 92693 Well Rpt Track No: 176051 Orig Well Rpt Trk No:	Well Address1: E. Durango Blvd. & Indianola St. Well Addr2: Well City: San Antonio Well Zip: 78206 Owner Well No: SB/MW-17
--	--

Wells and Additional Sources Detail Report

Apprentice Reg No:	Owner Name:	General Services Administration
No of Wells Drill:	Owner Addr1:	E. Durango Blvd./Indianola St.
Date Submitted: 2009-04-27	Owner Addr2:	
Type of Work: New Well	Owner City:	San Antonio
Typ of Wrk Oth Descr:	Owner State:	TX
Seal Method: Hand Mixed	Owner Zip:	78206
Seal Mthd Oth Desc:	Owner Country:	
Plugged w/i 48Hrs: No	Driller Name:	Gary B Leifeste
Drilling Start Dt: 2009-04-16	Driller Address1:	4412 Bluemel Road
Drilling End Dt: 2009-04-16	Driller Addr2:	
Proposed Use: Monitor	Driller City:	San Antonio
Prop Use Oth Descr:	Driller State:	TX
TCEQ Approve Plans:	Driller Zip:	78240
Aprv by Variance:	Driller Oth Cntry:	
Loc Vfy by Driller: No	Driller Country:	
Sealed by Driller: Yes	Dist to Sep Contam:	
Sealed by Name:	Dist to Septic Tk:	
Driller Signed: Gary B. Leifeste	Dist to Prop Line:	
Apprentice Signed:	Dist Verifi Method:	
Surface Compl: Alternative Procedure Used	Horizon Datum Type:	
Surf Comp Oth Desc:	Elevation:	
Complt by Driller:	Latitude:	29.416944
Pump Type:	Lat Degree:	29
Pump Type Oth Desc:	Lat Minute:	25
Pump Depth:	Lat Second:	1
Chemical Analysis:	Longitude:	-98.485
Injurious Water:	Long Degree:	98
County: Bexar	Long Minute:	29
Known Loc Error: No	Long Second:	6
Grid No: 68-37-4		
Company Name: Vortex Drilling, Inc.		
Well Location Description:		
Comments: Amended Ref# 7095 5/29/09		
Data Source: Full SDR Database; SDRDB Well Location (Map)		

Map Key	Direction	Distance (mi)	Distance (ft)	Elevation (ft)	DB
27	W	0.09	448.81	643.00	SDR WELLS

License No: 54776	Well Address1: 655 E. Durango Blvd.
PWS No:	Well Addr2:
Plug Rpt Track No: 92695	Well City: San Antonio
Well Rpt Track No: 233999	Well Zip: 78206
Orig Well Rpt Trk No:	Owner Well No: MW-22
Apprentice Reg No:	Owner Name: General Services Administration
No of Wells Drill:	Owner Addr1: 819 Taylor St., Room 11A01
Date Submitted: 2010-10-28	Owner Addr2:

Wells and Additional Sources Detail Report

Type of Work:	New Well	Owner City:	Forth Worth
Typ of Wrk Oth Descr:		Owner State:	TX
Seal Method:	Hand Mixed	Owner Zip:	76102
Seal Mthd Oth Desc:		Owner Country:	
Plugged w/i 48Hrs:	No	Driller Name:	Robert Joiner
Drilling Start Dt:	2010-10-07	Driller Address1:	4412 Bluemel Road
Drilling End Dt:	2010-10-07	Driller Addr2:	
Proposed Use:	Monitor	Driller City:	San Antonio
Prop Use Oth Descr:		Driller State:	TX
TCEQ Approve Plans:		Driller Zip:	78240
Apprve by Variance:		Driller Oth Cntry:	
Loc Vfy by Driller:	No	Driller Country:	
Sealed by Driller:	Yes	Dist to Sep Contam:	
Sealed by Name:		Dist to Septic Tk:	
Driller Signed:	Robert Joiner	Dist to Prop Line:	
Apprentice Signed:		Dist Verifi Method:	
Surface Compl:	Alternative Procedure Used	Horizon Datum Type:	
Surf Comp Oth Desc:		Elevation:	
Complt by Driller:		Latitude:	29.416667
Pump Type:		Lat Degree:	29
Pump Type Oth Desc:		Lat Minute:	25
Pump Depth:		Lat Second:	0
Chemical Analysis:		Longitude:	-98.485
Injurious Water:		Long Degree:	98
County:	Bexar	Long Minute:	29
Known Loc Error:	No	Long Second:	6
Grid No:	68-37-4		
Company Name:	Vortex Drilling, Inc.		
Well Location Description:			
Comments:			
Data Source:	Full SDR Database; SDRDB Well Location (Map)		

Map Key	Direction	Distance (mi)	Distance (ft)	Elevation (ft)	DB
28	WNW	0.10	528.24	652.35	SDR WELLS

License No:	54776	Well Address1:	655 E. Durango Blvd.
PWS No:		Well Addr2:	
Plug Rpt Track No:	92691	Well City:	San Antonio
Well Rpt Track No:	233998	Well Zip:	78206
Orig Well Rpt Trk No:		Owner Well No:	MW-21
Apprentice Reg No:		Owner Name:	General Services Administration
No of Wells Drill:		Owner Addr1:	819 Taylor St., Room 11A01
Date Submitted:	2010-10-28	Owner Addr2:	
Type of Work:	New Well	Owner City:	Forth Worth
Typ of Wrk Oth Descr:		Owner State:	TX
Seal Method:	Hand Mixed	Owner Zip:	76102

Wells and Additional Sources Detail Report

Seal Mthd Oth Desc: Plugged w/i 48Hrs: No Drilling Start Dt: 2010-10-07 Drilling End Dt: 2010-10-07 Proposed Use: Monitor Prop Use Oth Descr: TCEQ Approve Plans: Apprve by Variance: Loc Vfy by Driller: No Sealed by Driller: Yes Sealed by Name: Driller Signed: Robert Joiner Apprentice Signed: Surface Compl: Alternative Procedure Used Surf Comp Oth Desc: Complt by Driller: Pump Type: Pump Type Oth Desc: Pump Depth: Chemical Analysis: Injurious Water: County: Bexar Known Loc Error: No Grid No: 68-37-4 Company Name: Vortex Drilling, Inc. Well Location Description: Comments: Data Source: Full SDR Database; SDRDB Well Location (Map)	Owner Country: Driller Name: Robert Joiner Driller Address1: 4412 Bluemel Road Driller Addr2: Driller City: San Antonio Driller State: TX Driller Zip: 78240 Driller Oth Cntry: Driller Country: Dist to Sep Contam: Dist to Septic Tk: Dist to Prop Line: Dist Verifi Method: Horizon Datum Type: Elevation: Latitude: 29.417778 Lat Degree: 29 Lat Minute: 25 Lat Second: 4 Longitude: -98.485 Long Degree: 98 Long Minute: 29 Long Second: 6
---	---

Map Key	Direction	Distance (mi)	Distance (ft)	Elevation (ft)	DB
29	W	0.10	535.87	644.07	SDR WELLS

License No: 54776 PWS No: Plug Rpt Track No: 92694 Well Rpt Track No: 176516 Orig Well Rpt Trk No: Apprentice Reg No: No of Wells Drill: Date Submitted: 2009-04-29 Type of Work: New Well Typ of Wrk Oth Descr: Seal Method: Hand Mixed Seal Mthd Oth Desc: Plugged w/i 48Hrs: No Drilling Start Dt: 2009-04-16	Well Address1: E. Durango Blvd. & Indianola St. Well Addr2: Well City: San Antonio Well Zip: 78206 Owner Well No: SB/MW-20 Owner Name: General Services Administration Owner Addr1: E. Durango Blvd./Indianola St. Owner Addr2: Owner City: San Antonio Owner State: TX Owner Zip: 78206 Owner Country: Driller Name: Robert Joiner Driller Address1: 4412 Bluemel Road
---	--

Wells and Additional Sources Detail Report

Drilling End Dt:	2009-04-16	Driller Addr2:	
Proposed Use:	Monitor	Driller City:	San Antonio
Prop Use Oth Descr:		Driller State:	TX
TCEQ Approve Plans:		Driller Zip:	78240
Approve by Variance:		Driller Oth Cntry:	
Loc Vfy by Driller:	No	Driller Country:	
Sealed by Driller:	Yes	Dist to Sep Contam:	
Sealed by Name:		Dist to Septic Tk:	
Driller Signed:	Robert Joiner	Dist to Prop Line:	
Apprentice Signed:		Dist Verifi Method:	
Surface Compl:	Alternative Procedure Used	Horizon Datum Type:	
Surf Comp Oth Desc:		Elevation:	
Complt by Driller:		Latitude:	29.416944
Pump Type:		Lat Degree:	29
Pump Type Oth Desc:		Lat Minute:	25
Pump Depth:		Lat Second:	1
Chemical Analysis:		Longitude:	-98.485278
Injurious Water:		Long Degree:	98
County:	Bexar	Long Minute:	29
Known Loc Error:	No	Long Second:	7
Grid No:	68-37-4		
Company Name:	Vortex Drilling, Inc.		
Well Location Description:			
Comments:			
Data Source:	Full SDR Database; SDRDB Well Location (Map)		

Map Key	Direction	Distance (mi)	Distance (ft)	Elevation (ft)	DB
30	W	0.10	538.69	644.11	SDR WELLS

License No:	55002	Well Address1:	E. Durango Blvd. & Indianola St.
PWS No:		Well Addr2:	
Plug Rpt Track No:		Well City:	San Antonio
Well Rpt Track No:	176012	Well Zip:	78206
Orig Well Rpt Trk No:		Owner Well No:	SB-18
Apprentice Reg No:		Owner Name:	General Services Administration
No of Wells Drill:		Owner Addr1:	E. Durango Blvd./Indianola St.
Date Submitted:	2009-04-27	Owner Addr2:	
Type of Work:	New Well	Owner City:	San Antonio
Typ of Wrk Oth Descr:		Owner State:	TX
Seal Method:	Hand Mixed	Owner Zip:	78206
Seal Mthd Oth Desc:		Owner Country:	
Plugged w/i 48Hrs:	No	Driller Name:	Gary B Leifeste
Drilling Start Dt:	2009-04-16	Driller Address1:	4412 Bluemel Road
Drilling End Dt:	2009-04-16	Driller Addr2:	
Proposed Use:	Environmental Soil Boring	Driller City:	San Antonio
Prop Use Oth Descr:		Driller State:	TX

Wells and Additional Sources Detail Report

TCEQ Approve Plans:	Driller Zip:	78240
Apprve by Variance:	Driller Oth Cntry:	
Loc Vfy by Driller:	Driller Country:	
Sealed by Driller:	Dist to Sep Contam:	
Sealed by Name:	Dist to Septic Tk:	
Driller Signed:	Dist to Prop Line:	
Apprentice Signed:	Dist Verifi Method:	
Surface Compl:	Horizon Datum Type:	
Surf Comp Oth Desc:	Elevation:	
Complt by Driller:	Latitude:	29.416389
Pump Type:	Lat Degree:	29
Pump Type Oth Desc:	Lat Minute:	24
Pump Depth:	Lat Second:	59
Chemical Analysis:	Longitude:	-98.485278
Injurious Water:	Long Degree:	98
County:	Long Minute:	29
Known Loc Error:	Long Second:	7
Grid No:		
Company Name:		
Well Location Description:		
Comments:		
Data Source:		

Map Key	Direction	Distance (mi)	Distance (ft)	Elevation (ft)	DB
31	NNW	0.11	605.14	648.61	SDR WELLS

License No:	55002	Well Address1:	Tower of Americas Way and S. Bowie Street
PWS No:		Well Addr2:	
Plug Rpt Track No:		Well City:	San Antonio
Well Rpt Track No:	323716	Well Zip:	78205
Orig Well Rpt Trk No:		Owner Well No:	SB-12
Apprentice Reg No:		Owner Name:	City of San Antonio
No of Wells Drill:		Owner Addr1:	P.O. Box 839966
Date Submitted:	2013-07-10	Owner Addr2:	
Type of Work:	New Well	Owner City:	San Antonio
Typ of Wrk Oth Descr:		Owner State:	TX
Seal Method:	Hand Mixed	Owner Zip:	78283
Seal Mthd Oth Desc:		Owner Country:	
Plugged w/i 48Hrs:	No	Driller Name:	Gary B Leifeste
Drilling Start Dt:	2013-06-17	Driller Address1:	4412 Bluemel Road
Drilling End Dt:	2013-06-17	Driller Addr2:	
Proposed Use:	Environmental Soil Boring	Driller City:	San Antonio
Prop Use Oth Descr:		Driller State:	TX
TCEQ Approve Plans:		Driller Zip:	78240
Apprve by Variance:		Driller Oth Cntry:	
Loc Vfy by Driller:	No	Driller Country:	

Wells and Additional Sources Detail Report

Sealed by Driller:	Yes	Dist to Sep Contam:	
Sealed by Name:		Dist to Septic Tk:	
Driller Signed:	Gary B. Leifeste	Dist to Prop Line:	
Apprentice Signed:		Dist Verifi Method:	
Surface Compl:	Unknown	Horizon Datum Type:	
Surf Comp Oth Desc:		Elevation:	
Complt by Driller:		Latitude:	29.418889
Pump Type:		Lat Degree:	29
Pump Type Oth Desc:		Lat Minute:	25
Pump Depth:		Lat Second:	8
Chemical Analysis:		Longitude:	-98.483889
Injurious Water:		Long Degree:	98
County:	Bexar	Long Minute:	29
Known Loc Error:	No	Long Second:	2
Grid No:	68-37-4		
Company Name:	Vortex Drilling, Inc.		
Well Location Description:			
Comments:			
Data Source:	Full SDR Database; SDRDB Well Location (Map)		

Map Key	Direction	Distance (mi)	Distance (ft)	Elevation (ft)	DB
31	NNW	0.11	605.14	648.61	SDR WELLS

License No:	55002	Well Address1:	Tower of Americas Way and S. Bowie Street
PWS No:		Well Addr2:	
Plug Rpt Track No:		Well City:	San Antonio
Well Rpt Track No:	323709	Well Zip:	78205
Orig Well Rpt Trk No:		Owner Well No:	SB-6
Apprentice Reg No:		Owner Name:	City of San Antonio
No of Wells Drill:		Owner Addr1:	P.O. Box 839966
Date Submitted:	2013-07-10	Owner Addr2:	
Type of Work:	New Well	Owner City:	San Antonio
Typ of Wrk Oth Descr:		Owner State:	TX
Seal Method:	Hand Mixed	Owner Zip:	78283
Seal Mthd Oth Desc:		Owner Country:	
Plugged w/i 48Hrs:	No	Driller Name:	Gary B Leifeste
Drilling Start Dt:	2013-06-17	Driller Address1:	4412 Bluemel Road
Drilling End Dt:	2013-06-17	Driller Addr2:	
Proposed Use:	Environmental Soil Boring	Driller City:	San Antonio
Prop Use Oth Descr:		Driller State:	TX
TCEQ Approve Plans:		Driller Zip:	78240
Apprve by Variance:		Driller Oth Cntry:	
Loc Vfy by Driller:	No	Driller Country:	
Sealed by Driller:	Yes	Dist to Sep Contam:	
Sealed by Name:		Dist to Septic Tk:	
Driller Signed:	Gary B. Leifeste	Dist to Prop Line:	

Wells and Additional Sources Detail Report

Apprentice Signed:	Dist Verifi Method:
Surface Compl: Unknown	Horizon Datum Type:
Surf Comp Oth Desc:	Elevation:
Complt by Driller:	Latitude: 29.418889
Pump Type:	Lat Degree: 29
Pump Type Oth Desc:	Lat Minute: 25
Pump Depth:	Lat Second: 8
Chemical Analysis:	Longitude: -98.483889
Injurious Water:	Long Degree: 98
County: Bexar	Long Minute: 29
Known Loc Error: No	Long Second: 2
Grid No: 68-37-4	
Company Name: Vortex Drilling, Inc.	
Well Location Description:	
Comments:	
Data Source: Full SDR Database; SDRDB Well Location (Map)	

Map Key	Direction	Distance (mi)	Distance (ft)	Elevation (ft)	DB
31	NNW	0.11	605.14	648.61	SDR WELLS

License No: 55002	Well Address1: Tower of Americas Way and S. Bowie Street
PWS No:	Well Addr2:
Plug Rpt Track No:	Well City: San Antonio
Well Rpt Track No: 323696	Well Zip: 78205
Orig Well Rpt Trk No:	Owner Well No: SB-1
Apprentice Reg No:	Owner Name: City of San Antonio
No of Wells Drill:	Owner Addr1: P.O. Box 839966
Date Submitted: 2013-07-10	Owner Addr2:
Type of Work: New Well	Owner City: San Antonio
Typ of Wrk Oth Descr:	Owner State: TX
Seal Method: Hand Mixed	Owner Zip: 78283
Seal Mthd Oth Desc:	Owner Country:
Plugged w/i 48Hrs: No	Driller Name: Gary B Leifeste
Drilling Start Dt: 2013-06-17	Driller Address1: 4412 Bluemel Road
Drilling End Dt: 2013-06-17	Driller Addr2:
Proposed Use: Environmental Soil Boring	Driller City: San Antonio
Prop Use Oth Descr:	Driller State: TX
TCEQ Approve Plans:	Driller Zip: 78240
Apprve by Variance:	Driller Oth Cntry:
Loc Vfy by Driller: No	Driller Country:
Sealed by Driller: Yes	Dist to Sep Contam:
Sealed by Name:	Dist to Septic Tk:
Driller Signed: Gary B. Leifeste	Dist to Prop Line:
Apprentice Signed:	Dist Verifi Method:
Surface Compl: Unknown	Horizon Datum Type:
Surf Comp Oth Desc:	Elevation:

Wells and Additional Sources Detail Report

Complt by Driller:	Latitude:	29.418889
Pump Type:	Lat Degree:	29
Pump Type Oth Desc:	Lat Minute:	25
Pump Depth:	Lat Second:	8
Chemical Analysis:	Longitude:	-98.483889
Injurious Water:	Long Degree:	98
County: Bexar	Long Minute:	29
Known Loc Error: No	Long Second:	2
Grid No: 68-37-4		
Company Name: Vortex Drilling, Inc.		
Well Location Description:		
Comments:		
Data Source:	Full SDR Database; SDRDB Well Location (Map)	

Map Key	Direction	Distance (mi)	Distance (ft)	Elevation (ft)	DB
31	NNW	0.11	605.14	648.61	SDR WELLS

License No:	55002	Well Address1:	Tower of Americas Way and S. Bowie Street
PWS No:		Well Addr2:	
Plug Rpt Track No:		Well City:	San Antonio
Well Rpt Track No:	323710	Well Zip:	78205
Orig Well Rpt Trk No:		Owner Well No:	SB-7
Apprentice Reg No:		Owner Name:	City of San Antonio
No of Wells Drill:		Owner Addr1:	P.O. Box 839966
Date Submitted:	2013-07-10	Owner Addr2:	
Type of Work:	New Well	Owner City:	San Antonio
Typ of Wrk Oth Descr:		Owner State:	TX
Seal Method:	Hand Mixed	Owner Zip:	78283
Seal Mthd Oth Desc:		Owner Country:	
Plugged w/i 48Hrs:	No	Driller Name:	Gary B Leifeste
Drilling Start Dt:	2013-06-17	Driller Address1:	4412 Bluemel Road
Drilling End Dt:	2013-06-17	Driller Addr2:	
Proposed Use:	Environmental Soil Boring	Driller City:	San Antonio
Prop Use Oth Descr:		Driller State:	TX
TCEQ Approve Plans:		Driller Zip:	78240
Apprve by Variance:		Driller Oth Cntry:	
Loc Vfy by Driller:	No	Driller Country:	
Sealed by Driller:	Yes	Dist to Sep Contam:	
Sealed by Name:		Dist to Septic Tk:	
Driller Signed:	Gary B. Leifeste	Dist to Prop Line:	
Apprentice Signed:		Dist Verifi Method:	
Surface Compl:	Unknown	Horizon Datum Type:	
Surf Comp Oth Desc:		Elevation:	
Complt by Driller:		Latitude:	29.418889
Pump Type:		Lat Degree:	29
Pump Type Oth Desc:		Lat Minute:	25

Wells and Additional Sources Detail Report

Pump Depth:	Lat Second:	8
Chemical Analysis:	Longitude:	-98.483889
Injurious Water:	Long Degree:	98
County: Bexar	Long Minute:	29
Known Loc Error: No	Long Second:	2
Grid No: 68-37-4		
Company Name: Vortex Drilling, Inc.		
Well Location Description:		
Comments:		
Data Source: Full SDR Database; SDRDB Well Location (Map)		

Map Key	Direction	Distance (mi)	Distance (ft)	Elevation (ft)	DB
31	NNW	0.11	605.14	648.61	SDR WELLS

License No: 55002	Well Address1: Tower of Americas Way and S. Bowie Street
PWS No:	Well Addr2:
Plug Rpt Track No:	Well City: San Antonio
Well Rpt Track No: 323702	Well Zip: 78205
Orig Well Rpt Trk No:	Owner Well No: SB-4
Apprentice Reg No:	Owner Name: City of San Antonio
No of Wells Drill:	Owner Addr1: P.O. Box 839966
Date Submitted: 2013-07-10	Owner Addr2:
Type of Work: New Well	Owner City: San Antonio
Typ of Wrk Oth Descr:	Owner State: TX
Seal Method: Hand Mixed	Owner Zip: 78283
Seal Mthd Oth Desc:	Owner Country:
Plugged w/i 48Hrs: No	Driller Name: Gary B Leifeste
Drilling Start Dt: 2013-06-17	Driller Address1: 4412 Bluemel Road
Drilling End Dt: 2013-06-17	Driller Addr2:
Proposed Use: Environmental Soil Boring	Driller City: San Antonio
Prop Use Oth Descr:	Driller State: TX
TCEQ Approve Plans:	Driller Zip: 78240
Apprve by Variance:	Driller Oth Cntry:
Loc Vfy by Driller: No	Driller Country:
Sealed by Driller: Yes	Dist to Sep Contam:
Sealed by Name:	Dist to Septic Tk:
Driller Signed: Gary B. Leifeste	Dist to Prop Line:
Apprentice Signed:	Dist Verifi Method:
Surface Compl: Unknown	Horizon Datum Type:
Surf Comp Oth Descr:	Elevation:
Complt by Driller:	Latitude: 29.418889
Pump Type:	Lat Degree: 29
Pump Type Oth Descr:	Lat Minute: 25
Pump Depth:	Lat Second: 8
Chemical Analysis:	Longitude: -98.483889
Injurious Water:	Long Degree: 98

Wells and Additional Sources Detail Report

County:	Bexar	Long Minute:	29
Known Loc Error:	No	Long Second:	2
Grid No:	68-37-4		
Company Name:	Vortex Drilling, Inc.		
Well Location Description:			
Comments:			
Data Source:	Full SDR Database; SDRDB Well Location (Map)		

Map Key	Direction	Distance (mi)	Distance (ft)	Elevation (ft)	DB
31	NNW	0.11	605.14	648.61	SDR WELLS

License No:	55002	Well Address1:	Tower of Americas Way and S. Bowie Street
PWS No:		Well Addr2:	
Plug Rpt Track No:		Well City:	San Antonio
Well Rpt Track No:	323712	Well Zip:	78205
Orig Well Rpt Trk No:		Owner Well No:	SB-9
Apprentice Reg No:		Owner Name:	City of San Antonio
No of Wells Drill:		Owner Addr1:	P.O. Box 839966
Date Submitted:	2013-07-10	Owner Addr2:	
Type of Work:	New Well	Owner City:	San Antonio
Typ of Wrk Oth Descr:		Owner State:	TX
Seal Method:	Hand Mixed	Owner Zip:	78283
Seal Mthd Oth Desc:		Owner Country:	
Plugged w/i 48Hrs:	No	Driller Name:	Gary B Leifeste
Drilling Start Dt:	2013-06-17	Driller Address1:	4412 Bluemel Road
Drilling End Dt:	2013-06-17	Driller Addr2:	
Proposed Use:	Environmental Soil Boring	Driller City:	San Antonio
Prop Use Oth Descr:		Driller State:	TX
TCEQ Approve Plans:		Driller Zip:	78240
Apprve by Variance:		Driller Oth Cntry:	
Loc Vfy by Driller:	No	Driller Country:	
Sealed by Driller:	Yes	Dist to Sep Contam:	
Sealed by Name:		Dist to Septic Tk:	
Driller Signed:	Gary B. Leifeste	Dist to Prop Line:	
Apprentice Signed:		Dist Verifi Method:	
Surface Compl:	Unknown	Horizon Datum Type:	
Surf Comp Oth Desc:		Elevation:	
Complt by Driller:		Latitude:	29.418889
Pump Type:		Lat Degree:	29
Pump Type Oth Desc:		Lat Minute:	25
Pump Depth:		Lat Second:	8
Chemical Analysis:		Longitude:	-98.483889
Injurious Water:		Long Degree:	98
County:	Bexar	Long Minute:	29
Known Loc Error:	No	Long Second:	2
Grid No:	68-37-4		

Wells and Additional Sources Detail Report

Company Name: Vortex Drilling, Inc.
 Well Location Description:
 Comments:
 Data Source: Full SDR Database; SDRDB Well Location (Map)

Map Key	Direction	Distance (mi)	Distance (ft)	Elevation (ft)	DB
31	NNW	0.11	605.14	648.61	SDR WELLS

License No:	55002	Well Address1:	Tower of Americas Way and S. Bowie Street
PWS No:		Well Addr2:	
Plug Rpt Track No:		Well City:	San Antonio
Well Rpt Track No:	323717	Well Zip:	78205
Orig Well Rpt Trk No:		Owner Well No:	SB-13
Apprentice Reg No:		Owner Name:	City of San Antonio
No of Wells Drill:		Owner Addr1:	P.O. Box 839966
Date Submitted:	2013-07-10	Owner Addr2:	
Type of Work:	New Well	Owner City:	San Antonio
Typ of Wrk Oth Descr:		Owner State:	TX
Seal Method:	Hand Mixed	Owner Zip:	78283
Seal Mthd Oth Desc:		Owner Country:	
Plugged w/i 48Hrs:	No	Driller Name:	Gary B Leifeste
Drilling Start Dt:	2013-06-17	Driller Address1:	4412 Bluemel Road
Drilling End Dt:	2013-06-17	Driller Addr2:	
Proposed Use:	Environmental Soil Boring	Driller City:	San Antonio
Prop Use Oth Descr:		Driller State:	TX
TCEQ Approve Plans:		Driller Zip:	78240
Apprve by Variance:		Driller Oth Cntry:	
Loc Vfy by Driller:	No	Driller Country:	
Sealed by Driller:	Yes	Dist to Sep Contam:	
Sealed by Name:		Dist to Septic Tk:	
Driller Signed:	Gary B. Leifeste	Dist to Prop Line:	
Apprentice Signed:		Dist Verifi Method:	
Surface Compl:	Unknown	Horizon Datum Type:	
Surf Comp Oth Desc:		Elevation:	
Complt by Driller:		Latitude:	29.418889
Pump Type:		Lat Degree:	29
Pump Type Oth Desc:		Lat Minute:	25
Pump Depth:		Lat Second:	8
Chemical Analysis:		Longitude:	-98.483889
Injurious Water:		Long Degree:	98
County:	Bexar	Long Minute:	29
Known Loc Error:	No	Long Second:	2
Grid No:	68-37-4		
Company Name:	Vortex Drilling, Inc.		
Well Location Description:			
Comments:			

Wells and Additional Sources Detail Report

Data Source: Full SDR Database; SDRDB Well Location (Map)

Map Key	Direction	Distance (mi)	Distance (ft)	Elevation (ft)	DB
31	NNW	0.11	605.14	648.61	SDR WELLS

License No:	55002	Well Address1:	Tower of Americas Way and S. Bowie Street
PWS No:		Well Addr2:	
Plug Rpt Track No:		Well City:	San Antonio
Well Rpt Track No:	323715	Well Zip:	78205
Orig Well Rpt Trk No:		Owner Well No:	SB-11
Apprentice Reg No:		Owner Name:	City of San Antonio
No of Wells Drill:		Owner Addr1:	P.O. Box 839966
Date Submitted:	2013-07-10	Owner Addr2:	
Type of Work:	New Well	Owner City:	San Antonio
Typ of Wrk Oth Descr:		Owner State:	TX
Seal Method:	Hand Mixed	Owner Zip:	78283
Seal Mthd Oth Desc:		Owner Country:	
Plugged w/i 48Hrs:	No	Driller Name:	Gary B Leifeste
Drilling Start Dt:	2013-06-17	Driller Address1:	4412 Bluemel Road
Drilling End Dt:	2013-06-17	Driller Addr2:	
Proposed Use:	Environmental Soil Boring	Driller City:	San Antonio
Prop Use Oth Descr:		Driller State:	TX
TCEQ Approve Plans:		Driller Zip:	78240
Aprv by Variance:		Driller Oth Cntry:	
Loc Vfy by Driller:	No	Driller Country:	
Sealed by Driller:	Yes	Dist to Sep Contam:	
Sealed by Name:		Dist to Septic Tk:	
Driller Signed:	Gary B. Leifeste	Dist to Prop Line:	
Apprentice Signed:		Dist Verifi Method:	
Surface Compl:	Unknown	Horizon Datum Type:	
Surf Comp Oth Descr:		Elevation:	
Complt by Driller:		Latitude:	29.418889
Pump Type:		Lat Degree:	29
Pump Type Oth Descr:		Lat Minute:	25
Pump Depth:		Lat Second:	8
Chemical Analysis:		Longitude:	-98.483889
Injurious Water:		Long Degree:	98
County:	Bexar	Long Minute:	29
Known Loc Error:	No	Long Second:	2
Grid No:	68-37-4		
Company Name:	Vortex Drilling, Inc.		
Well Location Description:			
Comments:			
Data Source:	Full SDR Database; SDRDB Well Location (Map)		

Map Key	Direction	Distance (mi)	Distance (ft)	Elevation (ft)	DB
---------	-----------	---------------	---------------	----------------	----

Wells and Additional Sources Detail Report

31	NNW	0.11	605.14	648.61	SDR WELLS
----	-----	------	--------	--------	-----------

License No:	55002	Well Address1:	Tower of Americas Way and S. Bowie Street
PWS No:		Well Addr2:	
Plug Rpt Track No:		Well City:	San Antonio
Well Rpt Track No:	323701	Well Zip:	78205
Orig Well Rpt Trk No:		Owner Well No:	SB-3
Apprentice Reg No:		Owner Name:	City of San Antonio
No of Wells Drill:		Owner Addr1:	P.O. Box 839966
Date Submitted:	2013-07-10	Owner Addr2:	
Type of Work:	New Well	Owner City:	San Antonio
Typ of Wrk Oth Descr:		Owner State:	TX
Seal Method:	Hand Mixed	Owner Zip:	78283
Seal Mthd Oth Desc:		Owner Country:	
Plugged w/i 48Hrs:	No	Driller Name:	Gary B Leifeste
Drilling Start Dt:	2013-06-17	Driller Address1:	4412 Bluemel Road
Drilling End Dt:	2013-06-17	Driller Addr2:	
Proposed Use:	Environmental Soil Boring	Driller City:	San Antonio
Prop Use Oth Descr:		Driller State:	TX
TCEQ Approve Plans:		Driller Zip:	78240
Apprve by Variance:		Driller Oth Cntry:	
Loc Vfy by Driller:	No	Driller Country:	
Sealed by Driller:	Yes	Dist to Sep Contam:	
Sealed by Name:		Dist to Septic Tk:	
Driller Signed:	Gary B. Leifeste	Dist to Prop Line:	
Apprentice Signed:		Dist Verifi Method:	
Surface Compl:	Unknown	Horizon Datum Type:	
Surf Comp Oth Descr:		Elevation:	
Complt by Driller:		Latitude:	29.418889
Pump Type:		Lat Degree:	29
Pump Type Oth Descr:		Lat Minute:	25
Pump Depth:		Lat Second:	8
Chemical Analysis:		Longitude:	-98.483889
Injurious Water:		Long Degree:	98
County:	Bexar	Long Minute:	29
Known Loc Error:	No	Long Second:	2
Grid No:	68-37-4		
Company Name:	Vortex Drilling, Inc.		
Well Location Description:			
Comments:			
Data Source:	Full SDR Database; SDRDB Well Location (Map)		

Map Key	Direction	Distance (mi)	Distance (ft)	Elevation (ft)	DB
31	NNW	0.11	605.14	648.61	SDR WELLS

License No:	55002	Well Address1:	Tower of Americas Way and S.
-------------	-------	----------------	------------------------------

Wells and Additional Sources Detail Report

Bowie Street

PWS No: Plug Rpt Track No: Well Rpt Track No: 323713 Orig Well Rpt Trk No: Apprentice Reg No: No of Wells Drill: Date Submitted: 2013-07-10 Type of Work: New Well Typ of Wrk Oth Descr: Seal Method: Hand Mixed Seal Mthd Oth Desc: Plugged w/i 48Hrs: No Drilling Start Dt: 2013-06-17 Drilling End Dt: 2013-06-17 Proposed Use: Environmental Soil Boring Prop Use Oth Descr: TCEQ Approve Plans: Apprve by Variance: Loc Vfy by Driller: No Sealed by Driller: Yes Sealed by Name: Driller Signed: Gary B. Leifeste Apprentice Signed: Surface Compl: Unknown Surf Comp Oth Desc: Complt by Driller: Pump Type: Pump Type Oth Desc: Pump Depth: Chemical Analysis: Injurious Water: County: Bexar Known Loc Error: No Grid No: 68-37-4 Company Name: Vortex Drilling, Inc. Well Location Description: Comments: Data Source: Full SDR Database; SDRDB Well Location (Map)	Well Addr2: Well City: San Antonio Well Zip: 78205 Owner Well No: SB-10 Owner Name: City of San Antonio Owner Addr1: P.O. Box 839966 Owner Addr2: Owner City: San Antonio Owner State: TX Owner Zip: 78283 Owner Country: Driller Name: Gary B Leifeste Driller Address1: 4412 Bluemel Road Driller Addr2: Driller City: San Antonio Driller State: TX Driller Zip: 78240 Driller Oth Cntry: Driller Country: Dist to Sep Contam: Dist to Septic Tk: Dist to Prop Line: Dist Verifi Method: Horizon Datum Type: Elevation: Latitude: 29.418889 Lat Degree: 29 Lat Minute: 25 Lat Second: 8 Longitude: -98.483889 Long Degree: 98 Long Minute: 29 Long Second: 2
--	---

Map Key	Direction	Distance (mi)	Distance (ft)	Elevation (ft)	DB
31	NNW	0.11	605.14	648.61	SDR WELLS

License No: 55002 PWS No: Plug Rpt Track No:	Well Address1: Tower of Americas Way and S. Bowie Street Well Addr2: Well City: San Antonio
--	---

Wells and Additional Sources Detail Report

Well Rpt Track No: 323711	Well Zip: 78205
Orig Well Rpt Trk No:	Owner Well No: SB-8
Apprentice Reg No:	Owner Name: City of San Antonio
No of Wells Drill:	Owner Addr1: P.O. Box 839966
Date Submitted: 2013-07-10	Owner Addr2:
Type of Work: New Well	Owner City: San Antonio
Typ of Wrk Oth Descr:	Owner State: TX
Seal Method: Hand Mixed	Owner Zip: 78283
Seal Mthd Oth Desc:	Owner Country:
Plugged w/i 48Hrs: No	Driller Name: Gary B Leifeste
Drilling Start Dt: 2013-06-17	Driller Address1: 4412 Bluemel Road
Drilling End Dt: 2013-06-17	Driller Addr2:
Proposed Use: Environmental Soil Boring	Driller City: San Antonio
Prop Use Oth Descr:	Driller State: TX
TCEQ Approve Plans:	Driller Zip: 78240
Apprve by Variance:	Driller Oth Cntry:
Loc Vfy by Driller: No	Driller Country:
Sealed by Driller: Yes	Dist to Sep Contam:
Sealed by Name:	Dist to Septic Tk:
Driller Signed: Gary B. Leifeste	Dist to Prop Line:
Apprentice Signed:	Dist Verifi Method:
Surface Compl: Unknown	Horizon Datum Type:
Surf Comp Oth Descr:	Elevation:
Complt by Driller:	Latitude: 29.418889
Pump Type:	Lat Degree: 29
Pump Type Oth Descr:	Lat Minute: 25
Pump Depth:	Lat Second: 8
Chemical Analysis:	Longitude: -98.483889
Injurious Water:	Long Degree: 98
County: Bexar	Long Minute: 29
Known Loc Error: No	Long Second: 2
Grid No: 68-37-4	
Company Name: Vortex Drilling, Inc.	
Well Location Description:	
Comments:	
Data Source: Full SDR Database; SDRDB Well Location (Map)	

Map Key	Direction	Distance (mi)	Distance (ft)	Elevation (ft)	DB
31	NNW	0.11	605.14	648.61	SDR WELLS

License No: 55002	Well Address1: Tower of Americas Way and S. Bowie Street
PWS No:	Well Addr2:
Plug Rpt Track No:	Well City: San Antonio
Well Rpt Track No: 323704	Well Zip: 78205
Orig Well Rpt Trk No:	Owner Well No: SB-5
Apprentice Reg No:	Owner Name: City of San Antonio

Wells and Additional Sources Detail Report

No of Wells Drill:	Owner Addr1:	P.O. Box 839966
Date Submitted: 2013-07-10	Owner Addr2:	
Type of Work: New Well	Owner City:	San Antonio
Typ of Wrk Oth Descr:	Owner State:	TX
Seal Method: Hand Mixed	Owner Zip:	78283
Seal Mthd Oth Desc:	Owner Country:	
Plugged w/i 48Hrs: No	Driller Name:	Gary B Leifeste
Drilling Start Dt: 2013-06-17	Driller Address1:	4412 Bluemel Road
Drilling End Dt: 2013-06-17	Driller Addr2:	
Proposed Use: Environmental Soil Boring	Driller City:	San Antonio
Prop Use Oth Descr:	Driller State:	TX
TCEQ Approve Plans:	Driller Zip:	78240
Apprve by Variance:	Driller Oth Cntry:	
Loc Vfy by Driller: No	Driller Country:	
Sealed by Driller: Yes	Dist to Sep Contam:	
Sealed by Name:	Dist to Septic Tk:	
Driller Signed: Gary B. Leifeste	Dist to Prop Line:	
Apprentice Signed:	Dist Verifi Method:	
Surface Compl: Unknown	Horizon Datum Type:	
Surf Comp Oth Desc:	Elevation:	
Complt by Driller:	Latitude:	29.418889
Pump Type:	Lat Degree:	29
Pump Type Oth Desc:	Lat Minute:	25
Pump Depth:	Lat Second:	8
Chemical Analysis:	Longitude:	-98.483889
Injurious Water:	Long Degree:	98
County: Bexar	Long Minute:	29
Known Loc Error: No	Long Second:	2
Grid No: 68-37-4		
Company Name: Vortex Drilling, Inc.		
Well Location Description:		
Comments:		
Data Source: Full SDR Database; SDRDB Well Location (Map)		

Map Key	Direction	Distance (mi)	Distance (ft)	Elevation (ft)	DB
31	NNW	0.11	605.14	648.61	SDR WELLS

License No: 55002	Well Address1:	Tower of Americas Way and S.
PWS No:	Well Addr2:	Bowie Street
Plug Rpt Track No:	Well City:	San Antonio
Well Rpt Track No: 323698	Well Zip:	78205
Orig Well Rpt Trk No:	Owner Well No:	SB-2
Apprentice Reg No:	Owner Name:	City of San Antonio
No of Wells Drill:	Owner Addr1:	P.O. Box 839966
Date Submitted: 2013-07-10	Owner Addr2:	
Type of Work: New Well	Owner City:	San Antonio

Wells and Additional Sources Detail Report

Typ of Wrk Oth Descr:	Owner State: TX
Seal Method: Hand Mixed	Owner Zip: 78283
Seal Mthd Oth Descr:	Owner Country:
Plugged w/i 48Hrs: No	Driller Name: Gary B Leifeste
Drilling Start Dt: 2013-06-17	Driller Address1: 4412 Bluemel Road
Drilling End Dt: 2013-06-17	Driller Addr2:
Proposed Use: Environmental Soil Boring	Driller City: San Antonio
Prop Use Oth Descr:	Driller State: TX
TCEQ Approve Plans:	Driller Zip: 78240
Apprve by Variance:	Driller Oth Cntry:
Loc Vfy by Driller: No	Driller Country:
Sealed by Driller: Yes	Dist to Sep Contam:
Sealed by Name:	Dist to Septic Tk:
Driller Signed: Gary B. Leifeste	Dist to Prop Line:
Apprentice Signed:	Dist Verifi Method:
Surface Compl: Unknown	Horizon Datum Type:
Surf Comp Oth Descr:	Elevation:
Complt by Driller:	Latitude: 29.418889
Pump Type:	Lat Degree: 29
Pump Type Oth Descr:	Lat Minute: 25
Pump Depth:	Lat Second: 8
Chemical Analysis:	Longitude: -98.483889
Injurious Water:	Long Degree: 98
County: Bexar	Long Minute: 29
Known Loc Error: No	Long Second: 2
Grid No: 68-37-4	
Company Name: Vortex Drilling, Inc.	
Well Location Description:	
Comments:	
Data Source: Full SDR Database; SDRDB Well Location (Map)	

Map Key	Direction	Distance (mi)	Distance (ft)	Elevation (ft)	DB
32	NW	0.12	658.20	652.74	SDR WELLS

License No: 55002	Well Address1: E. Durango Blvd. & Indianola St.
PWS No:	Well Addr2:
Plug Rpt Track No:	Well City: San Antonio
Well Rpt Track No: 175905	Well Zip: 78206
Orig Well Rpt Trk No:	Owner Well No: SB-7
Apprentice Reg No:	Owner Name: General Services Administration
No of Wells Drill:	Owner Addr1: E. Durango Blvd./Indianola St.
Date Submitted: 2009-04-24	Owner Addr2:
Type of Work: New Well	Owner City: San Antonio
Typ of Wrk Oth Descr:	Owner State: TX
Seal Method: Hand Mixed	Owner Zip: 78206
Seal Mthd Oth Descr:	Owner Country:

Wells and Additional Sources Detail Report

Plugged w/i 48Hrs:	No	Driller Name:	Gary B Leifeste
Drilling Start Dt:	2009-04-13	Driller Address1:	4412 Bluemel Road
Drilling End Dt:	2009-04-13	Driller Addr2:	
Proposed Use:	Environmental Soil Boring	Driller City:	San Antonio
Prop Use Oth Descr:		Driller State:	TX
TCEQ Approve Plans:		Driller Zip:	78240
Apprve by Variance:		Driller Oth Cntry:	
Loc Vfy by Driller:	No	Driller Country:	
Sealed by Driller:	Yes	Dist to Sep Contam:	
Sealed by Name:		Dist to Septic Tk:	
Driller Signed:	Gary B. Leifeste	Dist to Prop Line:	
Apprentice Signed:		Dist Verifi Method:	
Surface Compl:	Alternative Procedure Used	Horizon Datum Type:	
Surf Comp Oth Desc:		Elevation:	
Complt by Driller:		Latitude:	29.418333
Pump Type:		Lat Degree:	29
Pump Type Oth Desc:		Lat Minute:	25
Pump Depth:		Lat Second:	6
Chemical Analysis:		Longitude:	-98.485
Injurious Water:		Long Degree:	98
County:	Bexar	Long Minute:	29
Known Loc Error:	No	Long Second:	6
Grid No:	68-37-4		
Company Name:	Vortex Drilling, Inc.		
Well Location Description:			
Comments:			
Data Source:	Full SDR Database; SDRDB Well Location (Map)		

Map Key	Direction	Distance (mi)	Distance (ft)	Elevation (ft)	DB
33	N	0.13	672.36	656.36	SDR WELLS

License No:	54776	Well Address1:	200 East Market Street #2
PWS No:		Well Addr2:	
Plug Rpt Track No:		Well City:	San Antonio
Well Rpt Track No:	345518	Well Zip:	78205
Orig Well Rpt Trk No:		Owner Well No:	B-9D
Apprentice Reg No:		Owner Name:	City of San Antonio
No of Wells Drill:		Owner Addr1:	111 Soledad, Ste. 675
Date Submitted:	2013-11-05	Owner Addr2:	
Type of Work:	New Well	Owner City:	San Antonio
Typ of Wrk Oth Descr:		Owner State:	TX
Seal Method:	Hand Mixed	Owner Zip:	78205
Seal Mthd Oth Desc:		Owner Country:	
Plugged w/i 48Hrs:	No	Driller Name:	Robert Joiner
Drilling Start Dt:	2013-10-22	Driller Address1:	4412 Bluemel Road
Drilling End Dt:	2013-10-22	Driller Addr2:	

Wells and Additional Sources Detail Report

Proposed Use:	Environmental Soil Boring	Driller City:	San Antonio
Prop Use Oth Descr:		Driller State:	TX
TCEQ Approve Plans:		Driller Zip:	78240
Apprve by Variance:		Driller Oth Cntry:	
Loc Vfy by Driller:	No	Driller Country:	
Sealed by Driller:	Yes	Dist to Sep Contam:	
Sealed by Name:		Dist to Septic Tk:	
Driller Signed:	Robert Joiner	Dist to Prop Line:	
Apprentice Signed:		Dist Verifi Method:	
Surface Compl:	Alternative Procedure Used	Horizon Datum Type:	
Surf Comp Oth Desc:		Elevation:	
Complt by Driller:		Latitude:	29.42
Pump Type:		Lat Degree:	29
Pump Type Oth Desc:		Lat Minute:	25
Pump Depth:		Lat Second:	12
Chemical Analysis:		Longitude:	-98.481944
Injurious Water:		Long Degree:	98
County:	Bexar	Long Minute:	28
Known Loc Error:	No	Long Second:	55
Grid No:	68-37-4		
Company Name:	Vortex Drilling, Inc.		
Well Location Description:			
Comments:			
Data Source:	Full SDR Database; SDRDB Well Location (Map)		

Map Key	Direction	Distance (mi)	Distance (ft)	Elevation (ft)	DB
33	N	0.13	672.36	656.36	SDR WELLS

License No:	54776	Well Address1:	200 East Market Street #2
PWS No:		Well Addr2:	
Plug Rpt Track No:		Well City:	San Antonio
Well Rpt Track No:	345507	Well Zip:	78205
Orig Well Rpt Trk No:		Owner Well No:	B-6H
Apprentice Reg No:		Owner Name:	City of San Antonio
No of Wells Drill:		Owner Addr1:	111 Soledad, Ste. 675
Date Submitted:	2013-11-05	Owner Addr2:	
Type of Work:	New Well	Owner City:	San Antonio
Typ of Wrk Oth Descr:		Owner State:	TX
Seal Method:	Hand Mixed	Owner Zip:	78205
Seal Mthd Oth Desc:		Owner Country:	
Plugged w/i 48Hrs:	No	Driller Name:	Robert Joiner
Drilling Start Dt:	2013-10-21	Driller Address1:	4412 Bluemel Road
Drilling End Dt:	2013-10-21	Driller Addr2:	
Proposed Use:	Environmental Soil Boring	Driller City:	San Antonio
Prop Use Oth Descr:		Driller State:	TX
TCEQ Approve Plans:		Driller Zip:	78240

Wells and Additional Sources Detail Report

Apprve by Variance: Loc Vfy by Driller: No Sealed by Driller: Yes Sealed by Name: Driller Signed: Robert Joiner Apprentice Signed: Surface Compl: Alternative Procedure Used Surf Comp Oth Desc: Complt by Driller: Pump Type: Pump Type Oth Desc: Pump Depth: Chemical Analysis: Injurious Water: County: Bexar Known Loc Error: No Grid No: 68-37-4 Company Name: Vortex Drilling, Inc. Well Location Description: Comments: Data Source: Full SDR Database; SDRDB Well Location (Map)	Driller Oth Cntry: Driller Country: Dist to Sep Contam: Dist to Septic Tk: Dist to Prop Line: Dist Verifi Method: Horizon Datum Type: Elevation: Latitude: 29.42 Lat Degree: 29 Lat Minute: 25 Lat Second: 12 Longitude: -98.481944 Long Degree: 98 Long Minute: 28 Long Second: 55
--	--

Map Key	Direction	Distance (mi)	Distance (ft)	Elevation (ft)	DB
33	N	0.13	672.36	656.36	SDR WELLS

License No: 54776 PWS No: Plug Rpt Track No: Well Rpt Track No: 345487 Orig Well Rpt Trk No: Apprentice Reg No: No of Wells Drill: Date Submitted: 2013-11-05 Type of Work: New Well Typ of Wrk Oth Descr: Seal Method: Hand Mixed Seal Mthd Oth Descr: Plugged w/i 48Hrs: No Drilling Start Dt: 2013-10-21 Drilling End Dt: 2013-10-21 Proposed Use: Environmental Soil Boring Prop Use Oth Descr: TCEQ Approve Plans: Apprve by Variance: Loc Vfy by Driller: No Sealed by Driller: Yes	Well Address1: 200 East Market Street #2 Well Addr2: Well City: San Antonio Well Zip: 78205 Owner Well No: B-2A Owner Name: City of San Antonio Owner Addr1: 111 Soledad, Ste. 675 Owner Addr2: Owner City: San Antonio Owner State: TX Owner Zip: 78205 Owner Country: Driller Name: Robert Joiner Driller Address1: 4412 Bluemel Road Driller Addr2: Driller City: San Antonio Driller State: TX Driller Zip: 78240 Driller Oth Cntry: Driller Country: Dist to Sep Contam:
---	---

Wells and Additional Sources Detail Report

Sealed by Name:	Dist to Septic Tk:
Driller Signed: Robert Joiner	Dist to Prop Line:
Apprentice Signed:	Dist Verifi Method:
Surface Compl: Alternative Procedure Used	Horizon Datum Type:
Surf Comp Oth Desc:	Elevation:
Complt by Driller:	Latitude: 29.42
Pump Type:	Lat Degree: 29
Pump Type Oth Desc:	Lat Minute: 25
Pump Depth:	Lat Second: 12
Chemical Analysis:	Longitude: -98.481944
Injurious Water:	Long Degree: 98
County: Bexar	Long Minute: 28
Known Loc Error: No	Long Second: 55
Grid No: 68-37-4	
Company Name: Vortex Drilling, Inc.	
Well Location Description:	
Comments:	
Data Source: Full SDR Database; SDRDB Well Location (Map)	

Map Key	Direction	Distance (mi)	Distance (ft)	Elevation (ft)	DB
33	N	0.13	672.36	656.36	SDR WELLS

License No: 54776	Well Address1: 200 East Market Street #2
PWS No:	Well Addr2:
Plug Rpt Track No:	Well City: San Antonio
Well Rpt Track No: 345506	Well Zip: 78205
Orig Well Rpt Trk No:	Owner Well No: B-6F
Apprentice Reg No:	Owner Name: City of San Antonio
No of Wells Drill:	Owner Addr1: 111 Soledad, Ste. 675
Date Submitted: 2013-11-05	Owner Addr2:
Type of Work: New Well	Owner City: San Antonio
Typ of Wrk Oth Descr:	Owner State: TX
Seal Method: Hand Mixed	Owner Zip: 78205
Seal Mthd Oth Desc:	Owner Country:
Plugged w/i 48Hrs: No	Driller Name: Robert Joiner
Drilling Start Dt: 2013-10-22	Driller Address1: 4412 Bluemel Road
Drilling End Dt: 2013-10-22	Driller Addr2:
Proposed Use: Environmental Soil Boring	Driller City: San Antonio
Prop Use Oth Descr:	Driller State: TX
TCEQ Approve Plans:	Driller Zip: 78240
Apprve by Variance:	Driller Oth Cntry:
Loc Vfy by Driller: No	Driller Country:
Sealed by Driller: Yes	Dist to Sep Contam:
Sealed by Name:	Dist to Septic Tk:
Driller Signed: Robert Joiner	Dist to Prop Line:
Apprentice Signed:	Dist Verifi Method:

Wells and Additional Sources Detail Report

Surface Compl:	Alternative Procedure Used	Horizon Datum Type:
Surf Comp Oth Desc:		Elevation:
Complt by Driller:		Latitude: 29.42
Pump Type:		Lat Degree: 29
Pump Type Oth Desc:		Lat Minute: 25
Pump Depth:		Lat Second: 12
Chemical Analysis:		Longitude: -98.481944
Injurious Water:		Long Degree: 98
County: Bexar		Long Minute: 28
Known Loc Error: No		Long Second: 55
Grid No: 68-37-4		
Company Name: Vortex Drilling, Inc.		
Well Location Description:		
Comments:		
Data Source: Full SDR Database; SDRDB Well Location (Map)		

Map Key	Direction	Distance (mi)	Distance (ft)	Elevation (ft)	DB
33	N	0.13	672.36	656.36	SDR WELLS

License No: 54776	Well Address1: 200 East Market Street #2
PWS No:	Well Addr2:
Plug Rpt Track No:	Well City: San Antonio
Well Rpt Track No: 345520	Well Zip: 78205
Orig Well Rpt Trk No:	Owner Well No: B-9H
Apprentice Reg No:	Owner Name: City of San Antonio
No of Wells Drill:	Owner Addr1: 111 Soledad, Ste. 675
Date Submitted: 2013-11-05	Owner Addr2:
Type of Work: New Well	Owner City: San Antonio
Typ of Wrk Oth Descr:	Owner State: TX
Seal Method: Hand Mixed	Owner Zip: 78205
Seal Mthd Oth Desc:	Owner Country:
Plugged w/i 48Hrs: No	Driller Name: Robert Joiner
Drilling Start Dt: 2013-10-22	Driller Address1: 4412 Bluemel Road
Drilling End Dt: 2013-10-22	Driller Addr2:
Proposed Use: Environmental Soil Boring	Driller City: San Antonio
Prop Use Oth Descr:	Driller State: TX
TCEQ Approve Plans:	Driller Zip: 78240
Apprve by Variance:	Driller Oth Cntry:
Loc Vfy by Driller: No	Driller Country:
Sealed by Driller: Yes	Dist to Sep Contam:
Sealed by Name:	Dist to Septic Tk:
Driller Signed: Robert Joiner	Dist to Prop Line:
Apprentice Signed:	Dist Verifi Method:
Surface Compl: Alternative Procedure Used	Horizon Datum Type:
Surf Comp Oth Desc:	Elevation:
Complt by Driller:	Latitude: 29.42

Wells and Additional Sources Detail Report

Pump Type:	Lat Degree:	29
Pump Type Oth Desc:	Lat Minute:	25
Pump Depth:	Lat Second:	12
Chemical Analysis:	Longitude:	-98.481944
Injurious Water:	Long Degree:	98
County: Bexar	Long Minute:	28
Known Loc Error: No	Long Second:	55
Grid No: 68-37-4		
Company Name: Vortex Drilling, Inc.		
Well Location Description:		
Comments:		
Data Source: Full SDR Database; SDRDB Well Location (Map)		

Map Key	Direction	Distance (mi)	Distance (ft)	Elevation (ft)	DB
33	N	0.13	672.36	656.36	SDR WELLS

License No:	54776	Well Address1:	200 East Market Street #2
PWS No:		Well Addr2:	
Plug Rpt Track No:		Well City:	San Antonio
Well Rpt Track No:	345519	Well Zip:	78205
Orig Well Rpt Trk No:		Owner Well No:	B-9F
Apprentice Reg No:		Owner Name:	City of San Antonio
No of Wells Drill:		Owner Addr1:	111 Soledad, Ste. 675
Date Submitted:	2013-11-05	Owner Addr2:	
Type of Work:	New Well	Owner City:	San Antonio
Typ of Wrk Oth Descr:		Owner State:	TX
Seal Method:	Hand Mixed	Owner Zip:	78205
Seal Mthd Oth Desc:		Owner Country:	
Plugged w/i 48Hrs:	No	Driller Name:	Robert Joiner
Drilling Start Dt:	2013-10-22	Driller Address1:	4412 Bluemel Road
Drilling End Dt:	2013-10-22	Driller Addr2:	
Proposed Use:	Environmental Soil Boring	Driller City:	San Antonio
Prop Use Oth Descr:		Driller State:	TX
TCEQ Approve Plans:		Driller Zip:	78240
Apprv by Variance:		Driller Oth Cntry:	
Loc Vfy by Driller:	No	Driller Country:	
Sealed by Driller:	Yes	Dist to Sep Contam:	
Sealed by Name:		Dist to Septic Tk:	
Driller Signed:	Robert Joiner	Dist to Prop Line:	
Apprentice Signed:		Dist Verifi Method:	
Surface Compl:	Alternative Procedure Used	Horizon Datum Type:	
Surf Comp Oth Desc:		Elevation:	
Complt by Driller:		Latitude:	29.42
Pump Type:		Lat Degree:	29
Pump Type Oth Desc:		Lat Minute:	25
Pump Depth:		Lat Second:	12

Wells and Additional Sources Detail Report

Chemical Analysis:	Longitude:	-98.481944
Injurious Water:	Long Degree:	98
County: Bexar	Long Minute:	28
Known Loc Error: No	Long Second:	55
Grid No: 68-37-4		
Company Name: Vortex Drilling, Inc.		
Well Location Description:		
Comments:		
Data Source: Full SDR Database; SDRDB Well Location (Map)		

Map Key	Direction	Distance (mi)	Distance (ft)	Elevation (ft)	DB
33	N	0.13	672.36	656.36	SDR WELLS

License No:	54776	Well Address1:	200 East Market Street #2
PWS No:		Well Addr2:	
Plug Rpt Track No:		Well City:	San Antonio
Well Rpt Track No:	345505	Well Zip:	78205
Orig Well Rpt Trk No:		Owner Well No:	B-6D
Apprentice Reg No:		Owner Name:	City of San Antonio
No of Wells Drill:		Owner Addr1:	111 Soledad, Ste. 675
Date Submitted:	2013-11-05	Owner Addr2:	
Type of Work:	New Well	Owner City:	San Antonio
Typ of Wrk Oth Descr:		Owner State:	TX
Seal Method:	Hand Mixed	Owner Zip:	78205
Seal Mthd Oth Desc:		Owner Country:	
Plugged w/i 48Hrs:	No	Driller Name:	Robert Joiner
Drilling Start Dt:	2013-10-22	Driller Address1:	4412 Bluemel Road
Drilling End Dt:	2013-10-22	Driller Addr2:	
Proposed Use:	Environmental Soil Boring	Driller City:	San Antonio
Prop Use Oth Descr:		Driller State:	TX
TCEQ Approve Plans:		Driller Zip:	78240
Aprve by Variance:		Driller Oth Cntry:	
Loc Vfy by Driller:	No	Driller Country:	
Sealed by Driller:	Yes	Dist to Sep Contam:	
Sealed by Name:		Dist to Septic Tk:	
Driller Signed:	Robert Joiner	Dist to Prop Line:	
Apprentice Signed:		Dist Verifi Method:	
Surface Compl:	Alternative Procedure Used	Horizon Datum Type:	
Surf Comp Oth Desc:		Elevation:	
Complt by Driller:		Latitude:	29.42
Pump Type:		Lat Degree:	29
Pump Type Oth Desc:		Lat Minute:	25
Pump Depth:		Lat Second:	12
Chemical Analysis:		Longitude:	-98.481944
Injurious Water:		Long Degree:	98
County: Bexar		Long Minute:	28

Wells and Additional Sources Detail Report

Known Loc Error:	No	Long Second:	55
Grid No:	68-37-4		
Company Name:	Vortex Drilling, Inc.		
Well Location Description:			
Comments:			
Data Source:	Full SDR Database; SDRDB Well Location (Map)		

Map Key	Direction	Distance (mi)	Distance (ft)	Elevation (ft)	DB
33	N	0.13	672.36	656.36	SDR WELLS

License No:	54776	Well Address1:	200 East Market Street #2
PWS No:		Well Addr2:	
Plug Rpt Track No:		Well City:	San Antonio
Well Rpt Track No:	345495	Well Zip:	78205
Orig Well Rpt Trk No:		Owner Well No:	B-3G
Apprentice Reg No:		Owner Name:	City of San Antonio
No of Wells Drill:		Owner Addr1:	111 Soledad, Ste. 675
Date Submitted:	2013-11-05	Owner Addr2:	
Type of Work:	New Well	Owner City:	San Antonio
Typ of Wrk Oth Descr:		Owner State:	TX
Seal Method:	Hand Mixed	Owner Zip:	78205
Seal Mthd Oth Desc:		Owner Country:	
Plugged w/i 48Hrs:	No	Driller Name:	Robert Joiner
Drilling Start Dt:	2013-10-21	Driller Address1:	4412 Bluemel Road
Drilling End Dt:	2013-10-21	Driller Addr2:	
Proposed Use:	Environmental Soil Boring	Driller City:	San Antonio
Prop Use Oth Descr:		Driller State:	TX
TCEQ Approve Plans:		Driller Zip:	78240
Apprve by Variance:		Driller Oth Cntry:	
Loc Vfy by Driller:	No	Driller Country:	
Sealed by Driller:	Yes	Dist to Sep Contam:	
Sealed by Name:		Dist to Septic Tk:	
Driller Signed:	Robert Joiner	Dist to Prop Line:	
Apprentice Signed:		Dist Verifi Method:	
Surface Compl:	Alternative Procedure Used	Horizon Datum Type:	
Surf Comp Oth Desc:		Elevation:	
Complt by Driller:		Latitude:	29.42
Pump Type:		Lat Degree:	29
Pump Type Oth Desc:		Lat Minute:	25
Pump Depth:		Lat Second:	12
Chemical Analysis:		Longitude:	-98.481944
Injurious Water:		Long Degree:	98
County:	Bexar	Long Minute:	28
Known Loc Error:	No	Long Second:	55
Grid No:	68-37-4		
Company Name:	Vortex Drilling, Inc.		

Wells and Additional Sources Detail Report

Well Location Description:

Comments:

Data Source: Full SDR Database; SDRDB Well Location (Map)

Map Key	Direction	Distance (mi)	Distance (ft)	Elevation (ft)	DB
33	N	0.13	672.36	656.36	SDR WELLS

License No: 54776 Well Address1: 200 East Market Street #2

PWS No: Well Addr2:

Plug Rpt Track No: Well City: San Antonio

Well Rpt Track No: 345492 Well Zip: 78205

Orig Well Rpt Trk No: Owner Well No: B-2H

Apprentice Reg No: Owner Name: City of San Antonio

No of Wells Drill: Owner Addr1: 111 Soledad, Ste. 675

Date Submitted: 2013-11-05 Owner Addr2:

Type of Work: New Well Owner City: San Antonio

Typ of Wrk Oth Descr: Owner State: TX

Seal Method: Hand Mixed Owner Zip: 78205

Seal Mthd Oth Descr: Owner Country:

Plugged w/i 48Hrs: No Driller Name: Robert Joiner

Drilling Start Dt: 2013-10-21 Driller Address1: 4412 Bluemel Road

Drilling End Dt: 2013-10-21 Driller Addr2:

Proposed Use: Environmental Soil Boring Driller City: San Antonio

Prop Use Oth Descr: Driller State: TX

TCEQ Approve Plans: Driller Zip: 78240

Apprv by Variance: Driller Oth Cntry:

Loc Vfy by Driller: No Driller Country:

Sealed by Driller: Yes Dist to Sep Contam:

Sealed by Name: Dist to Septic Tk:

Driller Signed: Robert Joiner Dist to Prop Line:

Apprentice Signed: Dist Verifi Method:

Surface Compl: Alternative Procedure Used Horizon Datum Type:

Surf Comp Oth Descr: Elevation:

Complt by Driller: Latitude: 29.42

Pump Type: Lat Degree: 29

Pump Type Oth Descr: Lat Minute: 25

Pump Depth: Lat Second: 12

Chemical Analysis: Longitude: -98.481944

Injurious Water: Long Degree: 98

County: Bexar Long Minute: 28

Known Loc Error: No Long Second: 55

Grid No: 68-37-4

Company Name: Vortex Drilling, Inc.

Well Location Description:

Comments:

Data Source: Full SDR Database; SDRDB Well Location (Map)

Wells and Additional Sources Detail Report

Map Key	Direction	Distance (mi)	Distance (ft)	Elevation (ft)	DB
33	N	0.13	672.36	656.36	SDR WELLS
<div> <div> License No: 54776 PWS No: Plug Rpt Track No: Well Rpt Track No: 345485 Orig Well Rpt Trk No: Apprentice Reg No: No of Wells Drill: Date Submitted: 2013-11-05 Type of Work: New Well Typ of Wrk Oth Descr: Seal Method: Hand Mixed Seal Mthd Oth Desc: Plugged w/i 48Hrs: No Drilling Start Dt: 2013-10-21 Drilling End Dt: 2013-10-21 Proposed Use: Environmental Soil Boring Prop Use Oth Descr: TCEQ Approve Plans: Apprve by Variance: Loc Vfy by Driller: No Sealed by Driller: Yes Sealed by Name: Driller Signed: Robert Joiner Apprentice Signed: Surface Compl: Alternative Procedure Used Surf Comp Oth Desc: Complt by Driller: Pump Type: Pump Type Oth Desc: Pump Depth: Chemical Analysis: Injurious Water: County: Bexar Known Loc Error: No Grid No: 68-37-4 Company Name: Vortex Drilling, Inc. Well Location Description: Comments: Data Source: Full SDR Database; SDRDB Well Location (Map) </div> <div> Well Address1: 200 East Market Street #2 Well Addr2: Well City: San Antonio Well Zip: 78205 Owner Well No: B-1C Owner Name: City of San Antonio Owner Addr1: 111 Soledad, Ste. 675 Owner Addr2: Owner City: San Antonio Owner State: TX Owner Zip: 78205 Owner Country: Driller Name: Robert Joiner Driller Address1: 4412 Bluemel Road Driller Addr2: Driller City: San Antonio Driller State: TX Driller Zip: 78240 Driller Oth Cntry: Driller Country: Dist to Sep Contam: Dist to Septic Tk: Dist to Prop Line: Dist Verifi Method: Horizon Datum Type: Elevation: Latitude: 29.42 Lat Degree: 29 Lat Minute: 25 Lat Second: 12 Longitude: -98.481944 Long Degree: 98 Long Minute: 28 Long Second: 55 </div> </div>					

Map Key	Direction	Distance (mi)	Distance (ft)	Elevation (ft)	DB
33	N	0.13	672.36	656.36	SDR WELLS

Wells and Additional Sources Detail Report

License No:	54776	Well Address1:	200 East Market Street #2
PWS No:		Well Addr2:	
Plug Rpt Track No:		Well City:	San Antonio
Well Rpt Track No:	345490	Well Zip:	78205
Orig Well Rpt Trk No:		Owner Well No:	B-2F
Apprentice Reg No:		Owner Name:	City of San Antonio
No of Wells Drill:		Owner Addr1:	111 Soledad, Ste. 675
Date Submitted:	2013-11-05	Owner Addr2:	
Type of Work:	New Well	Owner City:	San Antonio
Typ of Wrk Oth Descr:		Owner State:	TX
Seal Method:	Hand Mixed	Owner Zip:	78205
Seal Mthd Oth Descr:		Owner Country:	
Plugged w/i 48Hrs:	No	Driller Name:	Robert Joiner
Drilling Start Dt:	2013-10-21	Driller Address1:	4412 Bluemel Road
Drilling End Dt:	2013-10-21	Driller Addr2:	
Proposed Use:	Environmental Soil Boring	Driller City:	San Antonio
Prop Use Oth Descr:		Driller State:	TX
TCEQ Approve Plans:		Driller Zip:	78240
Aprv by Variance:		Driller Oth Cntry:	
Loc Vfy by Driller:	No	Driller Country:	
Sealed by Driller:	Yes	Dist to Sep Contam:	
Sealed by Name:		Dist to Septic Tk:	
Driller Signed:	Robert Joiner	Dist to Prop Line:	
Apprentice Signed:		Dist Verifi Method:	
Surface Compl:	Alternative Procedure Used	Horizon Datum Type:	
Surf Comp Oth Descr:		Elevation:	
Complt by Driller:		Latitude:	29.42
Pump Type:		Lat Degree:	29
Pump Type Oth Descr:		Lat Minute:	25
Pump Depth:		Lat Second:	12
Chemical Analysis:		Longitude:	-98.481944
Injurious Water:		Long Degree:	98
County:	Bexar	Long Minute:	28
Known Loc Error:	No	Long Second:	55
Grid No:	68-37-4		
Company Name:	Vortex Drilling, Inc.		
Well Location Description:			
Comments:			
Data Source:	Full SDR Database; SDRDB Well Location (Map)		

Map Key	Direction	Distance (mi)	Distance (ft)	Elevation (ft)	DB
33	N	0.13	672.36	656.36	SDR WELLS

License No:	54776	Well Address1:	200 East Market Street #2
PWS No:		Well Addr2:	

Wells and Additional Sources Detail Report

Plug Rpt Track No:		Well City:	San Antonio
Well Rpt Track No:	345508	Well Zip:	78205
Orig Well Rpt Trk No:		Owner Well No:	B-7C
Apprentice Reg No:		Owner Name:	City of San Antonio
No of Wells Drill:		Owner Addr1:	111 Soledad, Ste. 675
Date Submitted:	2013-11-05	Owner Addr2:	
Type of Work:	New Well	Owner City:	San Antonio
Typ of Wrk Oth Descr:		Owner State:	TX
Seal Method:	Hand Mixed	Owner Zip:	78205
Seal Mthd Oth Desc:		Owner Country:	
Plugged w/i 48Hrs:	No	Driller Name:	Robert Joiner
Drilling Start Dt:	2013-10-22	Driller Address1:	4412 Bluemel Road
Drilling End Dt:	2013-10-22	Driller Addr2:	
Proposed Use:	Environmental Soil Boring	Driller City:	San Antonio
Prop Use Oth Descr:		Driller State:	TX
TCEQ Approve Plans:		Driller Zip:	78240
Apprve by Variance:		Driller Oth Cntry:	
Loc Vfy by Driller:	No	Driller Country:	
Sealed by Driller:	Yes	Dist to Sep Contam:	
Sealed by Name:		Dist to Septic Tk:	
Driller Signed:	Robert Joiner	Dist to Prop Line:	
Apprentice Signed:		Dist Verifi Method:	
Surface Compl:	Alternative Procedure Used	Horizon Datum Type:	
Surf Comp Oth Desc:		Elevation:	
Complt by Driller:		Latitude:	29.42
Pump Type:		Lat Degree:	29
Pump Type Oth Desc:		Lat Minute:	25
Pump Depth:		Lat Second:	12
Chemical Analysis:		Longitude:	-98.481944
Injurious Water:		Long Degree:	98
County:	Bexar	Long Minute:	28
Known Loc Error:	No	Long Second:	55
Grid No:	68-37-4		
Company Name:	Vortex Drilling, Inc.		
Well Location Description:			
Comments:			
Data Source:	Full SDR Database; SDRDB Well Location (Map)		

Map Key	Direction	Distance (mi)	Distance (ft)	Elevation (ft)	DB
33	N	0.13	672.36	656.36	SDR WELLS

License No:	54776	Well Address1:	200 East Market Street #2
PWS No:		Well Addr2:	
Plug Rpt Track No:		Well City:	San Antonio
Well Rpt Track No:	345513	Well Zip:	78205
Orig Well Rpt Trk No:		Owner Well No:	B-8D

Wells and Additional Sources Detail Report

Apprentice Reg No:	Owner Name:	City of San Antonio
No of Wells Drill:	Owner Addr1:	111 Soledad, Ste. 675
Date Submitted: 2013-11-05	Owner Addr2:	
Type of Work: New Well	Owner City:	San Antonio
Typ of Wrk Oth Descr:	Owner State:	TX
Seal Method: Hand Mixed	Owner Zip:	78205
Seal Mthd Oth Desc:	Owner Country:	
Plugged w/i 48Hrs: No	Driller Name:	Robert Joiner
Drilling Start Dt: 2013-10-22	Driller Address1:	4412 Bluemel Road
Drilling End Dt: 2013-10-22	Driller Addr2:	
Proposed Use: Environmental Soil Boring	Driller City:	San Antonio
Prop Use Oth Descr:	Driller State:	TX
TCEQ Approve Plans:	Driller Zip:	78240
Apprve by Variance:	Driller Oth Cntry:	
Loc Vfy by Driller: No	Driller Country:	
Sealed by Driller: Yes	Dist to Sep Contam:	
Sealed by Name:	Dist to Septic Tk:	
Driller Signed: Robert Joiner	Dist to Prop Line:	
Apprentice Signed:	Dist Verifi Method:	
Surface Compl: Alternative Procedure Used	Horizon Datum Type:	
Surf Comp Oth Desc:	Elevation:	
Complt by Driller:	Latitude:	29.42
Pump Type:	Lat Degree:	29
Pump Type Oth Desc:	Lat Minute:	25
Pump Depth:	Lat Second:	12
Chemical Analysis:	Longitude:	-98.481944
Injurious Water:	Long Degree:	98
County: Bexar	Long Minute:	28
Known Loc Error: No	Long Second:	55
Grid No: 68-37-4		
Company Name: Vortex Drilling, Inc.		
Well Location Description:		
Comments:		
Data Source: Full SDR Database; SDRDB Well Location (Map)		

Map Key	Direction	Distance (mi)	Distance (ft)	Elevation (ft)	DB
33	N	0.13	672.36	656.36	SDR WELLS

License No: 54776	Well Address1: 200 East Market Street #2
PWS No:	Well Addr2:
Plug Rpt Track No:	Well City: San Antonio
Well Rpt Track No: 345503	Well Zip: 78205
Orig Well Rpt Trk No:	Owner Well No: B-5E
Apprentice Reg No:	Owner Name: City of San Antonio
No of Wells Drill:	Owner Addr1: 111 Soledad, Ste. 675
Date Submitted: 2013-11-05	Owner Addr2:

Wells and Additional Sources Detail Report

Type of Work:	New Well	Owner City:	San Antonio
Typ of Wrk Oth Descr:		Owner State:	TX
Seal Method:	Hand Mixed	Owner Zip:	78205
Seal Mthd Oth Desc:		Owner Country:	
Plugged w/i 48Hrs:	No	Driller Name:	Robert Joiner
Drilling Start Dt:	2013-10-22	Driller Address1:	4412 Bluemel Road
Drilling End Dt:	2013-10-22	Driller Addr2:	
Proposed Use:	Environmental Soil Boring	Driller City:	San Antonio
Prop Use Oth Descr:		Driller State:	TX
TCEQ Approve Plans:		Driller Zip:	78240
Approve by Variance:		Driller Oth Cntry:	
Loc Vfy by Driller:	No	Driller Country:	
Sealed by Driller:	Yes	Dist to Sep Contam:	
Sealed by Name:		Dist to Septic Tk:	
Driller Signed:	Robert Joiner	Dist to Prop Line:	
Apprentice Signed:		Dist Verifi Method:	
Surface Compl:	Alternative Procedure Used	Horizon Datum Type:	
Surf Comp Oth Desc:		Elevation:	
Complt by Driller:		Latitude:	29.42
Pump Type:		Lat Degree:	29
Pump Type Oth Desc:		Lat Minute:	25
Pump Depth:		Lat Second:	12
Chemical Analysis:		Longitude:	-98.481944
Injurious Water:		Long Degree:	98
County:	Bexar	Long Minute:	28
Known Loc Error:	No	Long Second:	55
Grid No:	68-37-4		
Company Name:	Vortex Drilling, Inc.		
Well Location Description:			
Comments:			
Data Source:	Full SDR Database; SDRDB Well Location (Map)		

Map Key	Direction	Distance (mi)	Distance (ft)	Elevation (ft)	DB
33	N	0.13	672.36	656.36	SDR WELLS

License No:	54776	Well Address1:	200 East Market Street #2
PWS No:		Well Addr2:	
Plug Rpt Track No:		Well City:	San Antonio
Well Rpt Track No:	345516	Well Zip:	78205
Orig Well Rpt Trk No:		Owner Well No:	B-8G
Apprentice Reg No:		Owner Name:	City of San Antonio
No of Wells Drill:		Owner Addr1:	111 Soledad, Ste. 675
Date Submitted:	2013-11-05	Owner Addr2:	
Type of Work:	New Well	Owner City:	San Antonio
Typ of Wrk Oth Descr:		Owner State:	TX
Seal Method:	Hand Mixed	Owner Zip:	78205

Wells and Additional Sources Detail Report

Seal Mthd Oth Desc: Plugged w/i 48Hrs: No Drilling Start Dt: 2013-10-22 Drilling End Dt: 2013-10-22 Proposed Use: Environmental Soil Boring Prop Use Oth Descr: TCEQ Approve Plans: Apprve by Variance: Loc Vfy by Driller: No Sealed by Driller: Yes Sealed by Name: Driller Signed: Robert Joiner Apprentice Signed: Surface Compl: Alternative Procedure Used Surf Comp Oth Desc: Complt by Driller: Pump Type: Pump Type Oth Desc: Pump Depth: Chemical Analysis: Injurious Water: County: Bexar Known Loc Error: No Grid No: 68-37-4 Company Name: Vortex Drilling, Inc. Well Location Description: Comments: Data Source: Full SDR Database; SDRDB Well Location (Map)	Owner Country: Driller Name: Robert Joiner Driller Address1: 4412 Bluemel Road Driller Addr2: Driller City: San Antonio Driller State: TX Driller Zip: 78240 Driller Oth Cntry: Driller Country: Dist to Sep Contam: Dist to Septic Tk: Dist to Prop Line: Dist Verifi Method: Horizon Datum Type: Elevation: Latitude: 29.42 Lat Degree: 29 Lat Minute: 25 Lat Second: 12 Longitude: -98.481944 Long Degree: 98 Long Minute: 28 Long Second: 55
---	--

Map Key	Direction	Distance (mi)	Distance (ft)	Elevation (ft)	DB
33	N	0.13	672.36	656.36	SDR WELLS

License No: 54776 PWS No: Plug Rpt Track No: Well Rpt Track No: 345501 Orig Well Rpt Trk No: Apprentice Reg No: No of Wells Drill: Date Submitted: 2013-11-05 Type of Work: New Well Type of Wrk Oth Descr: Seal Method: Hand Mixed Seal Mthd Oth Desc: Plugged w/i 48Hrs: No Drilling Start Dt: 2013-10-22	Well Address1: 200 East Market Street #2 Well Addr2: Well City: San Antonio Well Zip: 78205 Owner Well No: B-5C Owner Name: City of San Antonio Owner Addr1: 111 Soledad, Ste. 675 Owner Addr2: Owner City: San Antonio Owner State: TX Owner Zip: 78205 Owner Country: Driller Name: Robert Joiner Driller Address1: 4412 Bluemel Road
--	--

Wells and Additional Sources Detail Report

Drilling End Dt:	2013-10-22	Driller Addr2:	
Proposed Use:	Environmental Soil Boring	Driller City:	San Antonio
Prop Use Oth Descr:		Driller State:	TX
TCEQ Approve Plans:		Driller Zip:	78240
Approve by Variance:		Driller Oth Cntry:	
Loc Vfy by Driller:	No	Driller Country:	
Sealed by Driller:	Yes	Dist to Sep Contam:	
Sealed by Name:		Dist to Septic Tk:	
Driller Signed:	Robert Joiner	Dist to Prop Line:	
Apprentice Signed:		Dist Verifi Method:	
Surface Compl:	Alternative Procedure Used	Horizon Datum Type:	
Surf Comp Oth Desc:		Elevation:	
Complt by Driller:		Latitude:	29.42
Pump Type:		Lat Degree:	29
Pump Type Oth Desc:		Lat Minute:	25
Pump Depth:		Lat Second:	12
Chemical Analysis:		Longitude:	-98.481944
Injurious Water:		Long Degree:	98
County:	Bexar	Long Minute:	28
Known Loc Error:	No	Long Second:	55
Grid No:	68-37-4		
Company Name:	Vortex Drilling, Inc.		
Well Location Description:			
Comments:			
Data Source:	Full SDR Database; SDRDB Well Location (Map)		

Map Key	Direction	Distance (mi)	Distance (ft)	Elevation (ft)	DB
33	N	0.13	672.36	656.36	SDR WELLS

License No:	54776	Well Address1:	200 East Market Street #2
PWS No:		Well Addr2:	
Plug Rpt Track No:		Well City:	San Antonio
Well Rpt Track No:	345489	Well Zip:	78205
Orig Well Rpt Trk No:		Owner Well No:	B-2D
Apprentice Reg No:		Owner Name:	City of San Antonio
No of Wells Drill:		Owner Addr1:	111 Soledad, Ste. 675
Date Submitted:	2013-11-05	Owner Addr2:	
Type of Work:	New Well	Owner City:	San Antonio
Typ of Wrk Oth Descr:		Owner State:	TX
Seal Method:	Hand Mixed	Owner Zip:	78205
Seal Mthd Oth Desc:		Owner Country:	
Plugged w/i 48Hrs:	No	Driller Name:	Robert Joiner
Drilling Start Dt:	2013-10-21	Driller Address1:	4412 Bluemel Road
Drilling End Dt:	2013-10-21	Driller Addr2:	
Proposed Use:	Environmental Soil Boring	Driller City:	San Antonio
Prop Use Oth Descr:		Driller State:	TX

Wells and Additional Sources Detail Report

TCEQ Approve Plans:	Driller Zip:	78240
Apprve by Variance:	Driller Oth Cntry:	
Loc Vfy by Driller:	Driller Country:	
Sealed by Driller:	Dist to Sep Contam:	
Sealed by Name:	Dist to Septic Tk:	
Driller Signed:	Dist to Prop Line:	
Apprentice Signed:	Dist Verifi Method:	
Surface Compl:	Horizon Datum Type:	
Surf Comp Oth Desc:	Elevation:	
Complt by Driller:	Latitude:	29.42
Pump Type:	Lat Degree:	29
Pump Type Oth Desc:	Lat Minute:	25
Pump Depth:	Lat Second:	12
Chemical Analysis:	Longitude:	-98.481944
Injurious Water:	Long Degree:	98
County:	Long Minute:	28
Known Loc Error:	Long Second:	55
Grid No:		
Company Name:		
Well Location Description:		
Comments:		
Data Source:		

Map Key	Direction	Distance (mi)	Distance (ft)	Elevation (ft)	DB
33	N	0.13	672.36	656.36	SDR WELLS

License No:	54776	Well Address1:	200 East Market Street #2
PWS No:		Well Addr2:	
Plug Rpt Track No:		Well City:	San Antonio
Well Rpt Track No:	345483	Well Zip:	78205
Orig Well Rpt Trk No:		Owner Well No:	B-1A
Apprentice Reg No:		Owner Name:	City of San Antonio
No of Wells Drill:		Owner Addr1:	111 Soledad, Ste. 675
Date Submitted:	2013-11-05	Owner Addr2:	
Type of Work:	New Well	Owner City:	San Antonio
Typ of Wrk Oth Descr:		Owner State:	TX
Seal Method:	Hand Mixed	Owner Zip:	78205
Seal Mthd Oth Desc:		Owner Country:	
Plugged w/i 48Hrs:	No	Driller Name:	Robert Joiner
Drilling Start Dt:	2013-10-21	Driller Address1:	4412 Bluemel Road
Drilling End Dt:	2013-10-21	Driller Addr2:	
Proposed Use:	Environmental Soil Boring	Driller City:	San Antonio
Prop Use Oth Descr:		Driller State:	TX
TCEQ Approve Plans:		Driller Zip:	78240
Apprve by Variance:		Driller Oth Cntry:	
Loc Vfy by Driller:	No	Driller Country:	

Wells and Additional Sources Detail Report

Sealed by Driller:	Yes	Dist to Sep Contam:	
Sealed by Name:		Dist to Septic Tk:	
Driller Signed:	Robert Joiner	Dist to Prop Line:	
Apprentice Signed:		Dist Verifi Method:	
Surface Compl:	Alternative Procedure Used	Horizon Datum Type:	
Surf Comp Oth Desc:		Elevation:	
Complt by Driller:		Latitude:	29.42
Pump Type:		Lat Degree:	29
Pump Type Oth Desc:		Lat Minute:	25
Pump Depth:		Lat Second:	12
Chemical Analysis:		Longitude:	-98.481944
Injurious Water:		Long Degree:	98
County:	Bexar	Long Minute:	28
Known Loc Error:	No	Long Second:	55
Grid No:	68-37-4		
Company Name:	Vortex Drilling, Inc.		
Well Location Description:			
Comments:			
Data Source:	Full SDR Database; SDRDB Well Location (Map)		

Map Key	Direction	Distance (mi)	Distance (ft)	Elevation (ft)	DB
33	N	0.13	672.36	656.36	SDR WELLS

License No:	54776	Well Address1:	200 East Market Street #2
PWS No:		Well Addr2:	
Plug Rpt Track No:		Well City:	San Antonio
Well Rpt Track No:	345493	Well Zip:	78205
Orig Well Rpt Trk No:		Owner Well No:	B-3C
Apprentice Reg No:		Owner Name:	City of San Antonio
No of Wells Drill:		Owner Addr1:	111 Soledad, Ste. 675
Date Submitted:	2013-11-05	Owner Addr2:	
Type of Work:	New Well	Owner City:	San Antonio
Typ of Wrk Oth Descr:		Owner State:	TX
Seal Method:	Hand Mixed	Owner Zip:	78205
Seal Mthd Oth Desc:		Owner Country:	
Plugged w/i 48Hrs:	No	Driller Name:	Robert Joiner
Drilling Start Dt:	2013-10-21	Driller Address1:	4412 Bluemel Road
Drilling End Dt:	2013-10-21	Driller Addr2:	
Proposed Use:	Environmental Soil Boring	Driller City:	San Antonio
Prop Use Oth Descr:		Driller State:	TX
TCEQ Approve Plans:		Driller Zip:	78240
Aprv by Variance:		Driller Oth Cntry:	
Loc Vfy by Driller:	No	Driller Country:	
Sealed by Driller:	Yes	Dist to Sep Contam:	
Sealed by Name:		Dist to Septic Tk:	
Driller Signed:	Robert Joiner	Dist to Prop Line:	

Wells and Additional Sources Detail Report

Apprentice Signed:	Dist Verifi Method:
Surface Compl: Alternative Procedure Used	Horizon Datum Type:
Surf Comp Oth Desc:	Elevation:
Complt by Driller:	Latitude: 29.42
Pump Type:	Lat Degree: 29
Pump Type Oth Desc:	Lat Minute: 25
Pump Depth:	Lat Second: 12
Chemical Analysis:	Longitude: -98.481944
Injurious Water:	Long Degree: 98
County: Bexar	Long Minute: 28
Known Loc Error: No	Long Second: 55
Grid No: 68-37-4	
Company Name: Vortex Drilling, Inc.	
Well Location Description:	
Comments:	
Data Source: Full SDR Database; SDRDB Well Location (Map)	

Map Key	Direction	Distance (mi)	Distance (ft)	Elevation (ft)	DB
33	N	0.13	672.36	656.36	SDR WELLS

License No: 54776	Well Address1: 200 East Market Street #2
PWS No:	Well Addr2:
Plug Rpt Track No:	Well City: San Antonio
Well Rpt Track No: 345509	Well Zip: 78205
Orig Well Rpt Trk No:	Owner Well No: B-7D
Apprentice Reg No:	Owner Name: City of San Antonio
No of Wells Drill:	Owner Addr1: 111 Soledad, Ste. 675
Date Submitted: 2013-11-05	Owner Addr2:
Type of Work: New Well	Owner City: San Antonio
Typ of Wrk Oth Descr:	Owner State: TX
Seal Method: Hand Mixed	Owner Zip: 78205
Seal Mthd Oth Desc:	Owner Country:
Plugged w/i 48Hrs: No	Driller Name: Robert Joiner
Drilling Start Dt: 2013-10-22	Driller Address1: 4412 Bluemel Road
Drilling End Dt: 2013-10-22	Driller Addr2:
Proposed Use: Environmental Soil Boring	Driller City: San Antonio
Prop Use Oth Descr:	Driller State: TX
TCEQ Approve Plans:	Driller Zip: 78240
Apprve by Variance:	Driller Oth Cntry:
Loc Vfy by Driller: No	Driller Country:
Sealed by Driller: Yes	Dist to Sep Contam:
Sealed by Name:	Dist to Septic Tk:
Driller Signed: Robert Joiner	Dist to Prop Line:
Apprentice Signed:	Dist Verifi Method:
Surface Compl: Alternative Procedure Used	Horizon Datum Type:
Surf Comp Oth Desc:	Elevation:

Wells and Additional Sources Detail Report

Complt by Driller:	Latitude:	29.42
Pump Type:	Lat Degree:	29
Pump Type Oth Desc:	Lat Minute:	25
Pump Depth:	Lat Second:	12
Chemical Analysis:	Longitude:	-98.481944
Injurious Water:	Long Degree:	98
County: Bexar	Long Minute:	28
Known Loc Error: No	Long Second:	55
Grid No: 68-37-4		
Company Name: Vortex Drilling, Inc.		
Well Location Description:		
Comments:		
Data Source: Full SDR Database; SDRDB Well Location (Map)		

Map Key	Direction	Distance (mi)	Distance (ft)	Elevation (ft)	DB
33	N	0.13	672.36	656.36	SDR WELLS

License No:	54776	Well Address1:	200 East Market Street #2
PWS No:		Well Addr2:	
Plug Rpt Track No:		Well City:	San Antonio
Well Rpt Track No:	345514	Well Zip:	78205
Orig Well Rpt Trk No:		Owner Well No:	B-8E
Apprentice Reg No:		Owner Name:	City of San Antonio
No of Wells Drill:		Owner Addr1:	111 Soledad, Ste. 675
Date Submitted:	2013-11-05	Owner Addr2:	
Type of Work:	New Well	Owner City:	San Antonio
Typ of Wrk Oth Descr:		Owner State:	TX
Seal Method:	Hand Mixed	Owner Zip:	78205
Seal Mthd Oth Desc:		Owner Country:	
Plugged w/i 48Hrs:	No	Driller Name:	Robert Joiner
Drilling Start Dt:	2013-10-22	Driller Address1:	4412 Bluemel Road
Drilling End Dt:	2013-10-22	Driller Addr2:	
Proposed Use:	Environmental Soil Boring	Driller City:	San Antonio
Prop Use Oth Descr:		Driller State:	TX
TCEQ Approve Plans:		Driller Zip:	78240
Apprve by Variance:		Driller Oth Cntry:	
Loc Vfy by Driller:	No	Driller Country:	
Sealed by Driller:	Yes	Dist to Sep Contam:	
Sealed by Name:		Dist to Septic Tk:	
Driller Signed:	Robert Joiner	Dist to Prop Line:	
Apprentice Signed:		Dist Verifi Method:	
Surface Compl:	Alternative Procedure Used	Horizon Datum Type:	
Surf Comp Oth Descr:		Elevation:	
Complt by Driller:		Latitude:	29.42
Pump Type:		Lat Degree:	29
Pump Type Oth Desc:		Lat Minute:	25

Wells and Additional Sources Detail Report

Pump Depth:	Lat Second:	12
Chemical Analysis:	Longitude:	-98.481944
Injurious Water:	Long Degree:	98
County: Bexar	Long Minute:	28
Known Loc Error: No	Long Second:	55
Grid No: 68-37-4		
Company Name: Vortex Drilling, Inc.		
Well Location Description:		
Comments:		
Data Source: Full SDR Database; SDRDB Well Location (Map)		

Map Key	Direction	Distance (mi)	Distance (ft)	Elevation (ft)	DB
33	N	0.13	672.36	656.36	SDR WELLS

License No: 54776	Well Address1: 200 East Market Street #2
PWS No:	Well Addr2:
Plug Rpt Track No:	Well City: San Antonio
Well Rpt Track No: 345494	Well Zip: 78205
Orig Well Rpt Trk No:	Owner Well No: B-3E
Apprentice Reg No:	Owner Name: City of San Antonio
No of Wells Drill:	Owner Addr1: 111 Soledad, Ste. 675
Date Submitted: 2013-11-05	Owner Addr2:
Type of Work: New Well	Owner City: San Antonio
Typ of Wrk Oth Descr:	Owner State: TX
Seal Method: Hand Mixed	Owner Zip: 78205
Seal Mthd Oth Desc:	Owner Country:
Plugged w/i 48Hrs: No	Driller Name: Robert Joiner
Drilling Start Dt: 2013-10-21	Driller Address1: 4412 Bluemel Road
Drilling End Dt: 2013-10-21	Driller Addr2:
Proposed Use: Environmental Soil Boring	Driller City: San Antonio
Prop Use Oth Descr:	Driller State: TX
TCEQ Approve Plans:	Driller Zip: 78240
Apprve by Variance:	Driller Oth Cntry:
Loc Vfy by Driller: No	Driller Country:
Sealed by Driller: Yes	Dist to Sep Contam:
Sealed by Name:	Dist to Septic Tk:
Driller Signed: Robert Joiner	Dist to Prop Line:
Apprentice Signed:	Dist Verifi Method:
Surface Compl: Alternative Procedure Used	Horizon Datum Type:
Surf Comp Oth Desc:	Elevation:
Complt by Driller:	Latitude: 29.42
Pump Type:	Lat Degree: 29
Pump Type Oth Desc:	Lat Minute: 25
Pump Depth:	Lat Second: 12
Chemical Analysis:	Longitude: -98.481944
Injurious Water:	Long Degree: 98

Wells and Additional Sources Detail Report

County:	Bexar	Long Minute:	28
Known Loc Error:	No	Long Second:	55
Grid No:	68-37-4		
Company Name:	Vortex Drilling, Inc.		
Well Location Description:			
Comments:			
Data Source:	Full SDR Database; SDRDB Well Location (Map)		

Map Key	Direction	Distance (mi)	Distance (ft)	Elevation (ft)	DB
33	N	0.13	672.36	656.36	SDR WELLS

License No:	54776	Well Address1:	200 East Market Street #2
PWS No:		Well Addr2:	
Plug Rpt Track No:		Well City:	San Antonio
Well Rpt Track No:	345497	Well Zip:	78205
Orig Well Rpt Trk No:		Owner Well No:	B-4B
Apprentice Reg No:		Owner Name:	City of San Antonio
No of Wells Drill:		Owner Addr1:	111 Soledad, Ste. 675
Date Submitted:	2013-11-05	Owner Addr2:	
Type of Work:	New Well	Owner City:	San Antonio
Typ of Wrk Oth Descr:		Owner State:	TX
Seal Method:	Hand Mixed	Owner Zip:	78205
Seal Mthd Oth Desc:		Owner Country:	
Plugged w/i 48Hrs:	No	Driller Name:	Robert Joiner
Drilling Start Dt:	2013-10-21	Driller Address1:	4412 Bluemel Road
Drilling End Dt:	2013-10-21	Driller Addr2:	
Proposed Use:	Environmental Soil Boring	Driller City:	San Antonio
Prop Use Oth Descr:		Driller State:	TX
TCEQ Approve Plans:		Driller Zip:	78240
Apprve by Variance:		Driller Oth Cntry:	
Loc Vfy by Driller:	No	Driller Country:	
Sealed by Driller:	Yes	Dist to Sep Contam:	
Sealed by Name:		Dist to Septic Tk:	
Driller Signed:	Robert Joiner	Dist to Prop Line:	
Apprentice Signed:		Dist Verifi Method:	
Surface Compl:	Alternative Procedure Used	Horizon Datum Type:	
Surf Comp Oth Desc:		Elevation:	
Complt by Driller:		Latitude:	29.42
Pump Type:		Lat Degree:	29
Pump Type Oth Desc:		Lat Minute:	25
Pump Depth:		Lat Second:	12
Chemical Analysis:		Longitude:	-98.481944
Injurious Water:		Long Degree:	98
County:	Bexar	Long Minute:	28
Known Loc Error:	No	Long Second:	55
Grid No:	68-37-4		

Wells and Additional Sources Detail Report

Company Name: Vortex Drilling, Inc.
 Well Location Description:
 Comments:
 Data Source: Full SDR Database; SDRDB Well Location (Map)

Map Key	Direction	Distance (mi)	Distance (ft)	Elevation (ft)	DB
33	N	0.13	672.36	656.36	SDR WELLS

License No:	54776	Well Address1:	200 East Market Street #2
PWS No:		Well Addr2:	
Plug Rpt Track No:		Well City:	San Antonio
Well Rpt Track No:	345488	Well Zip:	78205
Orig Well Rpt Trk No:		Owner Well No:	B-2B
Apprentice Reg No:		Owner Name:	City of San Antonio
No of Wells Drill:		Owner Addr1:	111 Soledad, Ste. 675
Date Submitted:	2013-11-05	Owner Addr2:	
Type of Work:	New Well	Owner City:	San Antonio
Typ of Wrk Oth Descr:		Owner State:	TX
Seal Method:	Hand Mixed	Owner Zip:	78205
Seal Mthd Oth Desc:		Owner Country:	
Plugged w/i 48Hrs:	No	Driller Name:	Robert Joiner
Drilling Start Dt:	2013-10-21	Driller Address1:	4412 Bluemel Road
Drilling End Dt:	2013-10-21	Driller Addr2:	
Proposed Use:	Environmental Soil Boring	Driller City:	San Antonio
Prop Use Oth Descr:		Driller State:	TX
TCEQ Approve Plans:		Driller Zip:	78240
Aprve by Variance:		Driller Oth Cntry:	
Loc Vfy by Driller:	No	Driller Country:	
Sealed by Driller:	Yes	Dist to Sep Contam:	
Sealed by Name:		Dist to Septic Tk:	
Driller Signed:	Robert Joiner	Dist to Prop Line:	
Apprentice Signed:		Dist Verifi Method:	
Surface Compl:	Alternative Procedure Used	Horizon Datum Type:	
Surf Comp Oth Desc:		Elevation:	
Complt by Driller:		Latitude:	29.42
Pump Type:		Lat Degree:	29
Pump Type Oth Desc:		Lat Minute:	25
Pump Depth:		Lat Second:	12
Chemical Analysis:		Longitude:	-98.481944
Injurious Water:		Long Degree:	98
County:	Bexar	Long Minute:	28
Known Loc Error:	No	Long Second:	55
Grid No:	68-37-4		
Company Name:	Vortex Drilling, Inc.		
Well Location Description:			
Comments:			

Wells and Additional Sources Detail Report

Data Source: Full SDR Database; SDRDB Well Location (Map)

Map Key	Direction	Distance (mi)	Distance (ft)	Elevation (ft)	DB
33	N	0.13	672.36	656.36	SDR WELLS

License No:	54776	Well Address1:	200 East Market Street #2
PWS No:		Well Addr2:	
Plug Rpt Track No:		Well City:	San Antonio
Well Rpt Track No:	345498	Well Zip:	78205
Orig Well Rpt Trk No:		Owner Well No:	B-4D
Apprentice Reg No:		Owner Name:	City of San Antonio
No of Wells Drill:		Owner Addr1:	111 Soledad, Ste. 675
Date Submitted:	2013-11-05	Owner Addr2:	
Type of Work:	New Well	Owner City:	San Antonio
Typ of Wrk Oth Descr:		Owner State:	TX
Seal Method:	Hand Mixed	Owner Zip:	78205
Seal Mthd Oth Desc:		Owner Country:	
Plugged w/i 48Hrs:	No	Driller Name:	Robert Joiner
Drilling Start Dt:	2013-10-21	Driller Address1:	4412 Bluemel Road
Drilling End Dt:	2013-10-21	Driller Addr2:	
Proposed Use:	Environmental Soil Boring	Driller City:	San Antonio
Prop Use Oth Descr:		Driller State:	TX
TCEQ Approve Plans:		Driller Zip:	78240
Apprv by Variance:		Driller Oth Cntry:	
Loc Vfy by Driller:	No	Driller Country:	
Sealed by Driller:	Yes	Dist to Sep Contam:	
Sealed by Name:		Dist to Septic Tk:	
Driller Signed:	Robert Joiner	Dist to Prop Line:	
Apprentice Signed:		Dist Verifi Method:	
Surface Compl:	Alternative Procedure Used	Horizon Datum Type:	
Surf Comp Oth Desc:		Elevation:	
Complt by Driller:		Latitude:	29.42
Pump Type:		Lat Degree:	29
Pump Type Oth Desc:		Lat Minute:	25
Pump Depth:		Lat Second:	12
Chemical Analysis:		Longitude:	-98.481944
Injurious Water:		Long Degree:	98
County:	Bexar	Long Minute:	28
Known Loc Error:	No	Long Second:	55
Grid No:	68-37-4		
Company Name:	Vortex Drilling, Inc.		
Well Location Description:			
Comments:			
Data Source:	Full SDR Database; SDRDB Well Location (Map)		

Map Key	Direction	Distance (mi)	Distance (ft)	Elevation (ft)	DB
---------	-----------	---------------	---------------	----------------	----

Wells and Additional Sources Detail Report

33	N	0.13	672.36	656.36	SDR WELLS
----	---	------	--------	--------	-----------

License No:	54776	Well Address1:	200 East Market Street #2
PWS No:		Well Addr2:	
Plug Rpt Track No:		Well City:	San Antonio
Well Rpt Track No:	345511	Well Zip:	78205
Orig Well Rpt Trk No:		Owner Well No:	B-7H
Apprentice Reg No:		Owner Name:	City of San Antonio
No of Wells Drill:		Owner Addr1:	111 Soledad, Ste. 675
Date Submitted:	2013-11-05	Owner Addr2:	
Type of Work:	New Well	Owner City:	San Antonio
Typ of Wrk Oth Descr:		Owner State:	TX
Seal Method:	Hand Mixed	Owner Zip:	78205
Seal Mthd Oth Desc:		Owner Country:	
Plugged w/i 48Hrs:	No	Driller Name:	Robert Joiner
Drilling Start Dt:	2013-10-21	Driller Address1:	4412 Bluemel Road
Drilling End Dt:	2013-10-21	Driller Addr2:	
Proposed Use:	Environmental Soil Boring	Driller City:	San Antonio
Prop Use Oth Descr:		Driller State:	TX
TCEQ Approve Plans:		Driller Zip:	78240
Apprve by Variance:		Driller Oth Cntry:	
Loc Vfy by Driller:	No	Driller Country:	
Sealed by Driller:	Yes	Dist to Sep Contam:	
Sealed by Name:		Dist to Septic Tk:	
Driller Signed:	Robert Joiner	Dist to Prop Line:	
Apprentice Signed:		Dist Verifi Method:	
Surface Compl:	Alternative Procedure Used	Horizon Datum Type:	
Surf Comp Oth Desc:		Elevation:	
Complt by Driller:		Latitude:	29.42
Pump Type:		Lat Degree:	29
Pump Type Oth Desc:		Lat Minute:	25
Pump Depth:		Lat Second:	12
Chemical Analysis:		Longitude:	-98.481944
Injurious Water:		Long Degree:	98
County:	Bexar	Long Minute:	28
Known Loc Error:	No	Long Second:	55
Grid No:	68-37-4		
Company Name:	Vortex Drilling, Inc.		
Well Location Description:			
Comments:			
Data Source:	Full SDR Database; SDRDB Well Location (Map)		

Map Key	Direction	Distance (mi)	Distance (ft)	Elevation (ft)	DB
33	N	0.13	672.36	656.36	SDR WELLS

License No:	54776	Well Address1:	200 East Market Street #2
-------------	-------	----------------	---------------------------

Wells and Additional Sources Detail Report

PWS No: Plug Rpt Track No: Well Rpt Track No: 345486 Orig Well Rpt Trk No: Apprentice Reg No: No of Wells Drill: Date Submitted: 2013-11-05 Type of Work: New Well Typ of Wrk Oth Descr: Seal Method: Hand Mixed Seal Mthd Oth Desc: Plugged w/i 48Hrs: No Drilling Start Dt: 2013-10-21 Drilling End Dt: 2013-10-21 Proposed Use: Environmental Soil Boring Prop Use Oth Descr: TCEQ Approve Plans: Apprve by Variance: Loc Vfy by Driller: No Sealed by Driller: Yes Sealed by Name: Driller Signed: Robert Joiner Apprentice Signed: Surface Compl: Alternative Procedure Used Surf Comp Oth Desc: Complt by Driller: Pump Type: Pump Type Oth Desc: Pump Depth: Chemical Analysis: Injurious Water: County: Bexar Known Loc Error: No Grid No: 68-37-4 Company Name: Vortex Drilling, Inc. Well Location Description: Comments: Data Source: Full SDR Database; SDRDB Well Location (Map)	Well Addr2: Well City: San Antonio Well Zip: 78205 Owner Well No: B-1G Owner Name: City of San Antonio Owner Addr1: 111 Soledad, Ste. 675 Owner Addr2: Owner City: San Antonio Owner State: TX Owner Zip: 78205 Owner Country: Driller Name: Robert Joiner Driller Address1: 4412 Bluemel Road Driller Addr2: Driller City: San Antonio Driller State: TX Driller Zip: 78240 Driller Oth Cntry: Driller Country: Dist to Sep Contam: Dist to Septic Tk: Dist to Prop Line: Dist Verifi Method: Horizon Datum Type: Elevation: Latitude: 29.42 Lat Degree: 29 Lat Minute: 25 Lat Second: 12 Longitude: -98.481944 Long Degree: 98 Long Minute: 28 Long Second: 55
--	--

Map Key	Direction	Distance (mi)	Distance (ft)	Elevation (ft)	DB
33	N	0.13	672.36	656.36	SDR WELLS

License No: 54776 PWS No: Plug Rpt Track No: Well Rpt Track No: 345500	Well Address1: 200 East Market Street #2 Well Addr2: Well City: San Antonio Well Zip: 78205
---	--

Wells and Additional Sources Detail Report

Orig Well Rpt Trk No:	Owner Well No: B-4H
Apprentice Reg No:	Owner Name: City of San Antonio
No of Wells Drill:	Owner Addr1: 111 Soledad, Ste. 675
Date Submitted: 2013-11-05	Owner Addr2:
Type of Work: New Well	Owner City: San Antonio
Typ of Wrk Oth Descr:	Owner State: TX
Seal Method: Hand Mixed	Owner Zip: 78205
Seal Mthd Oth Desc:	Owner Country:
Plugged w/i 48Hrs: No	Driller Name: Robert Joiner
Drilling Start Dt: 2013-10-21	Driller Address1: 4412 Bluemel Road
Drilling End Dt: 2013-10-21	Driller Addr2:
Proposed Use: Environmental Soil Boring	Driller City: San Antonio
Prop Use Oth Descr:	Driller State: TX
TCEQ Approve Plans:	Driller Zip: 78240
Aprve by Variance:	Driller Oth Cntry:
Loc Vfy by Driller: No	Driller Country:
Sealed by Driller: Yes	Dist to Sep Contam:
Sealed by Name:	Dist to Septic Tk:
Driller Signed: Robert Joiner	Dist to Prop Line:
Apprentice Signed:	Dist Verifi Method:
Surface Compl: Alternative Procedure Used	Horizon Datum Type:
Surf Comp Oth Desc:	Elevation:
Complt by Driller:	Latitude: 29.42
Pump Type:	Lat Degree: 29
Pump Type Oth Desc:	Lat Minute: 25
Pump Depth:	Lat Second: 12
Chemical Analysis:	Longitude: -98.481944
Injurious Water:	Long Degree: 98
County: Bexar	Long Minute: 28
Known Loc Error: No	Long Second: 55
Grid No: 68-37-4	
Company Name: Vortex Drilling, Inc.	
Well Location Description:	
Comments:	
Data Source: Full SDR Database; SDRDB Well Location (Map)	

Map Key	Direction	Distance (mi)	Distance (ft)	Elevation (ft)	DB
33	N	0.13	672.36	656.36	SDR WELLS

License No: 54776	Well Address1: 200 East Market Street #2
PWS No:	Well Addr2:
Plug Rpt Track No:	Well City: San Antonio
Well Rpt Track No: 345499	Well Zip: 78205
Orig Well Rpt Trk No:	Owner Well No: B-4F
Apprentice Reg No:	Owner Name: City of San Antonio
No of Wells Drill:	Owner Addr1: 111 Soledad, Ste. 675

Wells and Additional Sources Detail Report

Date Submitted:	2013-11-05	Owner Addr2:	
Type of Work:	New Well	Owner City:	San Antonio
Typ of Wrk Oth Descr:		Owner State:	TX
Seal Method:	Hand Mixed	Owner Zip:	78205
Seal Mthd Oth Desc:		Owner Country:	
Plugged w/i 48Hrs:	No	Driller Name:	Robert Joiner
Drilling Start Dt:	2013-10-21	Driller Address1:	4412 Bluemel Road
Drilling End Dt:	2013-10-21	Driller Addr2:	
Proposed Use:	Environmental Soil Boring	Driller City:	San Antonio
Prop Use Oth Descr:		Driller State:	TX
TCEQ Approve Plans:		Driller Zip:	78240
Apprve by Variance:		Driller Oth Cntry:	
Loc Vfy by Driller:	No	Driller Country:	
Sealed by Driller:	Yes	Dist to Sep Contam:	
Sealed by Name:		Dist to Septic Tk:	
Driller Signed:	Robert Joiner	Dist to Prop Line:	
Apprentice Signed:		Dist Verifi Method:	
Surface Compl:	Alternative Procedure Used	Horizon Datum Type:	
Surf Comp Oth Desc:		Elevation:	
Complt by Driller:		Latitude:	29.42
Pump Type:		Lat Degree:	29
Pump Type Oth Desc:		Lat Minute:	25
Pump Depth:		Lat Second:	12
Chemical Analysis:		Longitude:	-98.481944
Injurious Water:		Long Degree:	98
County:	Bexar	Long Minute:	28
Known Loc Error:	No	Long Second:	55
Grid No:	68-37-4		
Company Name:	Vortex Drilling, Inc.		
Well Location Description:			
Comments:			
Data Source:	Full SDR Database; SDRDB Well Location (Map)		

Map Key	Direction	Distance (mi)	Distance (ft)	Elevation (ft)	DB
33	N	0.13	672.36	656.36	SDR WELLS

License No:	54776	Well Address1:	200 East Market Street #2
PWS No:		Well Addr2:	
Plug Rpt Track No:		Well City:	San Antonio
Well Rpt Track No:	345510	Well Zip:	78205
Orig Well Rpt Trk No:		Owner Well No:	B-7F
Apprentice Reg No:		Owner Name:	City of San Antonio
No of Wells Drill:		Owner Addr1:	111 Soledad, Ste. 675
Date Submitted:	2013-11-05	Owner Addr2:	
Type of Work:	New Well	Owner City:	San Antonio
Typ of Wrk Oth Descr:		Owner State:	TX

Wells and Additional Sources Detail Report

Seal Method:	Hand Mixed	Owner Zip:	78205
Seal Mthd Oth Descr:		Owner Country:	
Plugged w/i 48Hrs:	No	Driller Name:	Robert Joiner
Drilling Start Dt:	2013-10-22	Driller Address1:	4412 Bluemel Road
Drilling End Dt:	2013-10-22	Driller Addr2:	
Proposed Use:	Environmental Soil Boring	Driller City:	San Antonio
Prop Use Oth Descr:		Driller State:	TX
TCEQ Approve Plans:		Driller Zip:	78240
Apprve by Variance:		Driller Oth Cntry:	
Loc Vfy by Driller:	No	Driller Country:	
Sealed by Driller:	Yes	Dist to Sep Contam:	
Sealed by Name:		Dist to Septic Tk:	
Driller Signed:	Robert Joiner	Dist to Prop Line:	
Apprentice Signed:		Dist Verifi Method:	
Surface Compl:	Alternative Procedure Used	Horizon Datum Type:	
Surf Comp Oth Descr:		Elevation:	
Complt by Driller:		Latitude:	29.42
Pump Type:		Lat Degree:	29
Pump Type Oth Descr:		Lat Minute:	25
Pump Depth:		Lat Second:	12
Chemical Analysis:		Longitude:	-98.481944
Injurious Water:		Long Degree:	98
County:	Bexar	Long Minute:	28
Known Loc Error:	No	Long Second:	55
Grid No:	68-37-4		
Company Name:	Vortex Drilling, Inc.		
Well Location Description:			
Comments:			
Data Source:	Full SDR Database; SDRDB Well Location (Map)		

Map Key	Direction	Distance (mi)	Distance (ft)	Elevation (ft)	DB
33	N	0.13	672.36	656.36	SDR WELLS

License No:	54776	Well Address1:	200 East Market Street #2
PWS No:		Well Addr2:	
Plug Rpt Track No:		Well City:	San Antonio
Well Rpt Track No:	345504	Well Zip:	78205
Orig Well Rpt Trk No:		Owner Well No:	B-5G
Apprentice Reg No:		Owner Name:	City of San Antonio
No of Wells Drill:		Owner Addr1:	111 Soledad, Ste. 675
Date Submitted:	2013-11-05	Owner Addr2:	
Type of Work:	New Well	Owner City:	San Antonio
Typ of Wrk Oth Descr:		Owner State:	TX
Seal Method:	Hand Mixed	Owner Zip:	78205
Seal Mthd Oth Descr:		Owner Country:	
Plugged w/i 48Hrs:	No	Driller Name:	Robert Joiner

Wells and Additional Sources Detail Report

Drilling Start Dt:	2013-10-21	Driller Address1:	4412 Bluemel Road
Drilling End Dt:	2013-10-21	Driller Addr2:	
Proposed Use:	Environmental Soil Boring	Driller City:	San Antonio
Prop Use Oth Descr:		Driller State:	TX
TCEQ Approve Plans:		Driller Zip:	78240
Approve by Variance:		Driller Oth Cntry:	
Loc Vfy by Driller:	No	Driller Country:	
Sealed by Driller:	Yes	Dist to Sep Contam:	
Sealed by Name:		Dist to Septic Tk:	
Driller Signed:	Robert Joiner	Dist to Prop Line:	
Apprentice Signed:		Dist Verifi Method:	
Surface Compl:	Alternative Procedure Used	Horizon Datum Type:	
Surf Comp Oth Desc:		Elevation:	
Complt by Driller:		Latitude:	29.42
Pump Type:		Lat Degree:	29
Pump Type Oth Desc:		Lat Minute:	25
Pump Depth:		Lat Second:	12
Chemical Analysis:		Longitude:	-98.481944
Injurious Water:		Long Degree:	98
County:	Bexar	Long Minute:	28
Known Loc Error:	No	Long Second:	55
Grid No:	68-37-4		
Company Name:	Vortex Drilling, Inc.		
Well Location Description:			
Comments:			
Data Source:	Full SDR Database; SDRDB Well Location (Map)		

Map Key	Direction	Distance (mi)	Distance (ft)	Elevation (ft)	DB
33	N	0.13	672.36	656.36	SDR WELLS

License No:	54776	Well Address1:	200 East Market Street #2
PWS No:		Well Addr2:	
Plug Rpt Track No:		Well City:	San Antonio
Well Rpt Track No:	345517	Well Zip:	78205
Orig Well Rpt Trk No:		Owner Well No:	B-8I
Apprentice Reg No:		Owner Name:	City of San Antonio
No of Wells Drill:		Owner Addr1:	111 Soledad, Ste. 675
Date Submitted:	2013-11-05	Owner Addr2:	
Type of Work:	New Well	Owner City:	San Antonio
Typ of Wrk Oth Descr:		Owner State:	TX
Seal Method:	Hand Mixed	Owner Zip:	78205
Seal Mthd Oth Desc:		Owner Country:	
Plugged w/i 48Hrs:	No	Driller Name:	Robert Joiner
Drilling Start Dt:	2013-10-21	Driller Address1:	4412 Bluemel Road
Drilling End Dt:	2013-10-21	Driller Addr2:	
Proposed Use:	Environmental Soil Boring	Driller City:	San Antonio

Wells and Additional Sources Detail Report

Prop Use Oth Descr:	Driller State:	TX
TCEQ Approve Plans:	Driller Zip:	78240
Apprve by Variance:	Driller Oth Cntry:	
Loc Vfy by Driller: No	Driller Country:	
Sealed by Driller: Yes	Dist to Sep Contam:	
Sealed by Name:	Dist to Septic Tk:	
Driller Signed: Robert Joiner	Dist to Prop Line:	
Apprentice Signed:	Dist Verifi Method:	
Surface Compl: Alternative Procedure Used	Horizon Datum Type:	
Surf Comp Oth Desc:	Elevation:	
Complt by Driller:	Latitude:	29.42
Pump Type:	Lat Degree:	29
Pump Type Oth Desc:	Lat Minute:	25
Pump Depth:	Lat Second:	12
Chemical Analysis:	Longitude:	-98.481944
Injurious Water:	Long Degree:	98
County: Bexar	Long Minute:	28
Known Loc Error: No	Long Second:	55
Grid No: 68-37-4		
Company Name: Vortex Drilling, Inc.		
Well Location Description:		
Comments:		
Data Source: Full SDR Database; SDRDB Well Location (Map)		

Map Key	Direction	Distance (mi)	Distance (ft)	Elevation (ft)	DB
34	WNW	0.13	684.55	650.56	SDR WELLS

License No: 55002	Well Address1:	E. Durango Blvd. & Indianola St.
PWS No:	Well Addr2:	
Plug Rpt Track No:	Well City:	San Antonio
Well Rpt Track No: 175904	Well Zip:	78206
Orig Well Rpt Trk No:	Owner Well No:	SB-5
Apprentice Reg No:	Owner Name:	General Services Administration
No of Wells Drill:	Owner Addr1:	E. Durango Blvd./Indianola St.
Date Submitted: 2009-04-24	Owner Addr2:	
Type of Work: New Well	Owner City:	San Antonio
Type of Wrk Oth Descr:	Owner State:	TX
Seal Method: Hand Mixed	Owner Zip:	78206
Seal Mthd Oth Desc:	Owner Country:	
Plugged w/i 48Hrs: No	Driller Name:	Gary B Leifeste
Drilling Start Dt: 2009-04-14	Driller Address1:	4412 Bluemel Road
Drilling End Dt: 2009-04-14	Driller Addr2:	
Proposed Use: Environmental Soil Boring	Driller City:	San Antonio
Prop Use Oth Descr:	Driller State:	TX
TCEQ Approve Plans:	Driller Zip:	78240
Apprve by Variance:	Driller Oth Cntry:	

Wells and Additional Sources Detail Report

Loc Vfy by Driller:	No	Driller Country:	
Sealed by Driller:	Yes	Dist to Sep Contam:	
Sealed by Name:		Dist to Septic Tk:	
Driller Signed:	Gary B. Leifeste	Dist to Prop Line:	
Apprentice Signed:		Dist Verifi Method:	
Surface Compl:	Alternative Procedure Used	Horizon Datum Type:	
Surf Comp Oth Desc:		Elevation:	
Complt by Driller:		Latitude:	29.417778
Pump Type:		Lat Degree:	29
Pump Type Oth Desc:		Lat Minute:	25
Pump Depth:		Lat Second:	4
Chemical Analysis:		Longitude:	-98.485556
Injurious Water:		Long Degree:	98
County:	Bexar	Long Minute:	29
Known Loc Error:	No	Long Second:	8
Grid No:	68-37-4		
Company Name:	Vortex Drilling, Inc.		
Well Location Description:			
Comments:	Amended Ref# 7092 5/29/09		
Data Source:	Full SDR Database; SDRDB Well Location (Map)		

Map Key	Direction	Distance (mi)	Distance (ft)	Elevation (ft)	DB
35	NE	0.13	707.78	655.62	SDR WELLS

License No:	50243	Well Address1:	100 Montana
PWS No:		Well Addr2:	
Plug Rpt Track No:		Well City:	San Antonio
Well Rpt Track No:	8325	Well Zip:	
Orig Well Rpt Trk No:		Owner Well No:	db-3
Apprentice Reg No:		Owner Name:	Alamodome
No of Wells Drill:		Owner Addr1:	100 Montana
Date Submitted:	2002-06-18	Owner Addr2:	
Type of Work:	New Well	Owner City:	San Antonio
Typ of Wrk Oth Descr:		Owner State:	TX
Seal Method:	Other	Owner Zip:	
Seal Mthd Oth Desc:	hand mix	Owner Country:	
Plugged w/i 48Hrs:	No	Driller Name:	Michael D Holt
Drilling Start Dt:	2002-05-30	Driller Address1:	PO Box 81621
Drilling End Dt:	2002-05-30	Driller Addr2:	
Proposed Use:	Monitor	Driller City:	Austin
Prop Use Oth Descr:		Driller State:	TX
TCEQ Approve Plans:		Driller Zip:	78708
Apprve by Variance:		Driller Oth Cntry:	
Loc Vfy by Driller:	No	Driller Country:	
Sealed by Driller:	No	Dist to Sep Contam:	
Sealed by Name:	TSS	Dist to Septic Tk:	

Wells and Additional Sources Detail Report

Driller Signed:	Mike Holt	Dist to Prop Line:	
Apprentice Signed:		Dist Verifi Method:	
Surface Compl:	Surface Slab Installed	Horizon Datum Type:	
Surf Comp Oth Desc:		Elevation:	
Complt by Driller:		Latitude:	29.418333
Pump Type:		Lat Degree:	29
Pump Type Oth Desc:		Lat Minute:	25
Pump Depth:		Lat Second:	6
Chemical Analysis:		Longitude:	-98.479444
Injurious Water:		Long Degree:	98
County:	Bexar	Long Minute:	28
Known Loc Error:	No	Long Second:	46
Grid No:	68-37-4		
Company Name:	Total Support Services		
Well Location Description:			
Comments:	bentonite from 2 feet to 18 feet sand from 18 feet to 30 feet		
Data Source:	Full SDR Database; SDRDB Well Location (Map)		

Map Key	Direction	Distance (mi)	Distance (ft)	Elevation (ft)	DB
35	NE	0.13	707.78	655.62	SDR WELLS

License No:	50243	Well Address1:	100 Montana
PWS No:		Well Addr2:	
Plug Rpt Track No:		Well City:	San Antonio
Well Rpt Track No:	8328	Well Zip:	
Orig Well Rpt Trk No:		Owner Well No:	db-6
Apprentice Reg No:		Owner Name:	Alamodome
No of Wells Drill:		Owner Addr1:	100 Montana
Date Submitted:	2002-06-18	Owner Addr2:	
Type of Work:	New Well	Owner City:	San Antonio
Typ of Wrk Oth Descr:		Owner State:	TX
Seal Method:	Other	Owner Zip:	
Seal Mthd Oth Desc:	hand mix	Owner Country:	
Plugged w/i 48Hrs:	No	Driller Name:	Michael D Holt
Drilling Start Dt:	2002-05-28	Driller Address1:	PO Box 81621
Drilling End Dt:	2002-05-28	Driller Addr2:	
Proposed Use:	Monitor	Driller City:	Austin
Prop Use Oth Descr:		Driller State:	TX
TCEQ Approve Plans:		Driller Zip:	78708
Apprve by Variance:		Driller Oth Cntry:	
Loc Vfy by Driller:	No	Driller Country:	
Sealed by Driller:	No	Dist to Sep Contam:	
Sealed by Name:	TSS	Dist to Septic Tk:	
Driller Signed:	Mike Holt	Dist to Prop Line:	
Apprentice Signed:		Dist Verifi Method:	
Surface Compl:	Surface Slab Installed	Horizon Datum Type:	

Wells and Additional Sources Detail Report

Surf Comp Oth Desc:	Elevation:
Complt by Driller:	Latitude: 29.418333
Pump Type:	Lat Degree: 29
Pump Type Oth Desc:	Lat Minute: 25
Pump Depth:	Lat Second: 6
Chemical Analysis:	Longitude: -98.479444
Injurious Water:	Long Degree: 98
County: Bexar	Long Minute: 28
Known Loc Error: No	Long Second: 46
Grid No: 68-37-4	
Company Name: Total Support Services	
Well Location Description:	
Comments: bentonite from 2 feet to 8 feet sand from 8 feet to 20 feet	
Data Source: Full SDR Database; SDRDB Well Location (Map)	

Map Key	Direction	Distance (mi)	Distance (ft)	Elevation (ft)	DB
35	NE	0.13	707.78	655.62	SDR WELLS

License No: 50243	Well Address1: 100 Montana
PWS No:	Well Addr2:
Plug Rpt Track No:	Well City: San Antonio
Well Rpt Track No: 8329	Well Zip:
Orig Well Rpt Trk No:	Owner Well No: mw-801r
Apprentice Reg No:	Owner Name: Alamodome
No of Wells Drill:	Owner Addr1: 100 Montana
Date Submitted: 2002-06-18	Owner Addr2:
Type of Work: New Well	Owner City: San Antonio
Typ of Wrk Oth Descr:	Owner State: TX
Seal Method: Other	Owner Zip:
Seal Mthd Oth Desc: hand mix	Owner Country:
Plugged w/i 48Hrs: No	Driller Name: Michael D Holt
Drilling Start Dt: 2002-05-31	Driller Address1: PO Box 81621
Drilling End Dt: 2002-06-01	Driller Addr2:
Proposed Use: Monitor	Driller City: Austin
Prop Use Oth Descr:	Driller State: TX
TCEQ Approve Plans:	Driller Zip: 78708
Aprve by Variance:	Driller Oth Cntry:
Loc Vfy by Driller: No	Driller Country:
Sealed by Driller: No	Dist to Sep Contam:
Sealed by Name: TSS	Dist to Septic Tk:
Driller Signed: Mike Holt	Dist to Prop Line:
Apprentice Signed:	Dist Verifi Method:
Surface Compl: Surface Slab Installed	Horizon Datum Type:
Surf Comp Oth Desc:	Elevation:
Complt by Driller:	Latitude: 29.418333
Pump Type:	Lat Degree: 29

Wells and Additional Sources Detail Report

Pump Type Oth Desc:	Lat Minute:	25
Pump Depth:	Lat Second:	6
Chemical Analysis:	Longitude:	-98.479444
Injurious Water:	Long Degree:	98
County: Bexar	Long Minute:	28
Known Loc Error: No	Long Second:	46
Grid No: 68-37-4		
Company Name: Total Support Services		
Well Location Description:		
Comments: bentonite from 2 feet to 12 feet and 24 feet to 39 feet sand from 12 feet to 24 feet		
Data Source: Full SDR Database; SDRDB Well Location (Map)		

Map Key	Direction	Distance (mi)	Distance (ft)	Elevation (ft)	DB
35	NE	0.13	707.78	655.62	SDR WELLS

License No:	50243	Well Address1:	100 Montana
PWS No:		Well Addr2:	
Plug Rpt Track No:		Well City:	San Antonio
Well Rpt Track No:	8322	Well Zip:	
Orig Well Rpt Trk No:		Owner Well No:	db-1
Apprentice Reg No:		Owner Name:	Alamodome
No of Wells Drill:		Owner Addr1:	100 Montana
Date Submitted:	2002-06-18	Owner Addr2:	
Type of Work:	New Well	Owner City:	San Antonio
Typ of Wrk Oth Descr:		Owner State:	TX
Seal Method:	Other	Owner Zip:	
Seal Mthd Oth Desc:	hand mix	Owner Country:	
Plugged w/i 48Hrs:	No	Driller Name:	Michael D Holt
Drilling Start Dt:	2002-05-30	Driller Address1:	PO Box 81621
Drilling End Dt:	2002-05-30	Driller Addr2:	
Proposed Use:	Monitor	Driller City:	Austin
Prop Use Oth Descr:		Driller State:	TX
TCEQ Approve Plans:		Driller Zip:	78708
Apprve by Variance:		Driller Oth Cntry:	
Loc Vfy by Driller:	No	Driller Country:	
Sealed by Driller:	No	Dist to Sep Contam:	
Sealed by Name:	TSS	Dist to Septic Tk:	
Driller Signed:	Mike Holt	Dist to Prop Line:	
Apprentice Signed:		Dist Verifi Method:	
Surface Compl:	Surface Slab Installed	Horizon Datum Type:	
Surf Comp Oth Descr:		Elevation:	
Complt by Driller:		Latitude:	29.418333
Pump Type:		Lat Degree:	29
Pump Type Oth Descr:		Lat Minute:	25
Pump Depth:		Lat Second:	6
Chemical Analysis:		Longitude:	-98.479444

Wells and Additional Sources Detail Report

Injurious Water:	Long Degree: 98
County: Bexar	Long Minute: 28
Known Loc Error: No	Long Second: 46
Grid No: 68-37-4	
Company Name: Total Support Services	
Well Location Description:	
Comments: bentonite from 2 feet to 8 feet and 20 feet to 22 feet sand from 8 feet to 20 feet	
Data Source: Full SDR Database; SDRDB Well Location (Map)	

Map Key	Direction	Distance (mi)	Distance (ft)	Elevation (ft)	DB
35	NE	0.13	707.78	655.62	SDR WELLS

License No: 50243	Well Address1: 100 Montana
PWS No:	Well Addr2:
Plug Rpt Track No:	Well City: San Antonio
Well Rpt Track No: 8326	Well Zip:
Orig Well Rpt Trk No:	Owner Well No: db-4r
Apprentice Reg No:	Owner Name: Alamodome
No of Wells Drill:	Owner Addr1: 100 Montana
Date Submitted: 2002-06-18	Owner Addr2:
Type of Work: New Well	Owner City: San Antonio
Typ of Wrk Oth Descr:	Owner State: TX
Seal Method: Other	Owner Zip:
Seal Mthd Oth Desc: hand mix	Owner Country:
Plugged w/i 48Hrs: No	Driller Name: Michael D Holt
Drilling Start Dt: 2002-05-31	Driller Address1: PO Box 81621
Drilling End Dt: 2002-05-31	Driller Addr2:
Proposed Use: Monitor	Driller City: Austin
Prop Use Oth Descr:	Driller State: TX
TCEQ Approve Plans:	Driller Zip: 78708
Apprve by Variance:	Driller Oth Cntry:
Loc Vfy by Driller: No	Driller Country:
Sealed by Driller: No	Dist to Sep Contam:
Sealed by Name: TSS	Dist to Septic Tk:
Driller Signed: Mike Holt	Dist to Prop Line:
Apprentice Signed:	Dist Verifi Method:
Surface Compl: Surface Slab Installed	Horizon Datum Type:
Surf Comp Oth Descr:	Elevation:
Complt by Driller:	Latitude: 29.418333
Pump Type:	Lat Degree: 29
Pump Type Oth Descr:	Lat Minute: 25
Pump Depth:	Lat Second: 6
Chemical Analysis:	Longitude: -98.479444
Injurious Water:	Long Degree: 98
County: Bexar	Long Minute: 28
Known Loc Error: No	Long Second: 46

Wells and Additional Sources Detail Report

Grid No: 68-37-4
 Company Name: Total Support Services
 Well Location Description:
 Comments: bentonite from 2 feet to 21 feet sand from 21 feet to 34 feet
 Data Source: Full SDR Database; SDRDB Well Location (Map)

Map Key	Direction	Distance (mi)	Distance (ft)	Elevation (ft)	DB
35	NE	0.13	707.78	655.62	SDR WELLS

License No: 50243	Well Address1: 100 Montana
PWS No:	Well Addr2:
Plug Rpt Track No:	Well City: San Antonio
Well Rpt Track No: 8324	Well Zip:
Orig Well Rpt Trk No:	Owner Well No: db-2
Apprentice Reg No:	Owner Name: Alamodome
No of Wells Drill:	Owner Addr1: 100 Montana
Date Submitted: 2002-06-18	Owner Addr2:
Type of Work: New Well	Owner City: San Antonio
Typ of Wrk Oth Descr:	Owner State: TX
Seal Method: Other	Owner Zip:
Seal Mthd Oth Desc: hand mix	Owner Country:
Plugged w/i 48Hrs: No	Driller Name: Michael D Holt
Drilling Start Dt: 2002-05-29	Driller Address1: PO Box 81621
Drilling End Dt: 2002-05-29	Driller Addr2:
Proposed Use: Monitor	Driller City: Austin
Prop Use Oth Descr:	Driller State: TX
TCEQ Approve Plans:	Driller Zip: 78708
Apprve by Variance:	Driller Oth Cntry:
Loc Vfy by Driller: No	Driller Country:
Sealed by Driller: No	Dist to Sep Contam:
Sealed by Name: TSS	Dist to Septic Tk:
Driller Signed: Mike Holt	Dist to Prop Line:
Apprentice Signed:	Dist Verifi Method:
Surface Compl: Surface Slab Installed	Horizon Datum Type:
Surf Comp Oth Desc:	Elevation:
Complt by Driller:	Latitude: 29.418333
Pump Type:	Lat Degree: 29
Pump Type Oth Desc:	Lat Minute: 25
Pump Depth:	Lat Second: 6
Chemical Analysis:	Longitude: -98.479444
Injurious Water:	Long Degree: 98
County: Bexar	Long Minute: 28
Known Loc Error: No	Long Second: 46
Grid No: 68-37-4	
Company Name: Total Support Services	
Well Location Description:	

Wells and Additional Sources Detail Report

Comments: bentonite from 2 feet to 10 feet sand from 10 feet to 22 feet
 Data Source: Full SDR Database; SDRDB Well Location (Map)

Map Key	Direction	Distance (mi)	Distance (ft)	Elevation (ft)	DB
35	NE	0.13	707.78	655.62	SDR WELLS

License No:	50243	Well Address1:	100 Montana
PWS No:		Well Addr2:	
Plug Rpt Track No:		Well City:	San Antonio
Well Rpt Track No:	8327	Well Zip:	
Orig Well Rpt Trk No:		Owner Well No:	db-5
Apprentice Reg No:		Owner Name:	Alamodome
No of Wells Drill:		Owner Addr1:	100 Montana
Date Submitted:	2002-06-18	Owner Addr2:	
Type of Work:	New Well	Owner City:	San Antonio
Typ of Wrk Oth Descr:		Owner State:	TX
Seal Method:	Other	Owner Zip:	
Seal Mthd Oth Desc:	hand mix	Owner Country:	
Plugged w/i 48Hrs:	No	Driller Name:	Michael D Holt
Drilling Start Dt:	2002-05-29	Driller Address1:	PO Box 81621
Drilling End Dt:	2002-05-29	Driller Addr2:	
Proposed Use:	Monitor	Driller City:	Austin
Prop Use Oth Descr:		Driller State:	TX
TCEQ Approve Plans:		Driller Zip:	78708
Apprve by Variance:		Driller Oth Cntry:	
Loc Vfy by Driller:	No	Driller Country:	
Sealed by Driller:	No	Dist to Sep Contam:	
Sealed by Name:	TSS	Dist to Septic Tk:	
Driller Signed:	Mike Holt	Dist to Prop Line:	
Apprentice Signed:		Dist Verifi Method:	
Surface Compl:	Surface Slab Installed	Horizon Datum Type:	
Surf Comp Oth Desc:		Elevation:	
Complt by Driller:		Latitude:	29.418333
Pump Type:		Lat Degree:	29
Pump Type Oth Desc:		Lat Minute:	25
Pump Depth:		Lat Second:	6
Chemical Analysis:		Longitude:	-98.479444
Injurious Water:		Long Degree:	98
County:	Bexar	Long Minute:	28
Known Loc Error:	No	Long Second:	46
Grid No:	68-37-4		
Company Name:	Total Support Services		
Well Location Description:			
Comments:	bentonite from 2 feet to 10 feet sand from 10 feet to 22 feet		
Data Source:	Full SDR Database; SDRDB Well Location (Map)		

Map Key	Direction	Distance (mi)	Distance (ft)	Elevation (ft)	DB
----------------	------------------	----------------------	----------------------	-----------------------	-----------

Wells and Additional Sources Detail Report

36 WNW 0.14 735.01 646.58 SDR WELLS

License No:	55002	Well Address1:	E. Durango Blvd. & Indianola St.
PWS No:		Well Addr2:	
Plug Rpt Track No:		Well City:	San Antonio
Well Rpt Track No:	176010	Well Zip:	78206
Orig Well Rpt Trk No:		Owner Well No:	SB-16
Apprentice Reg No:		Owner Name:	General Services Administration
No of Wells Drill:		Owner Addr1:	E. Durango Blvd./Indianola St.
Date Submitted:	2009-04-27	Owner Addr2:	
Type of Work:	New Well	Owner City:	San Antonio
Typ of Wrk Oth Descr:		Owner State:	TX
Seal Method:	Hand Mixed	Owner Zip:	78206
Seal Mthd Oth Desc:		Owner Country:	
Plugged w/i 48Hrs:	No	Driller Name:	Gary B Leifeste
Drilling Start Dt:	2009-04-16	Driller Address1:	4412 Bluemel Road
Drilling End Dt:	2009-04-16	Driller Addr2:	
Proposed Use:	Environmental Soil Boring	Driller City:	San Antonio
Prop Use Oth Descr:		Driller State:	TX
TCEQ Approve Plans:		Driller Zip:	78240
Apprve by Variance:		Driller Oth Cntry:	
Loc Vfy by Driller:	No	Driller Country:	
Sealed by Driller:	Yes	Dist to Sep Contam:	
Sealed by Name:		Dist to Septic Tk:	
Driller Signed:	Gary B. Leifeste	Dist to Prop Line:	
Apprentice Signed:		Dist Verifi Method:	
Surface Compl:	Alternative Procedure Used	Horizon Datum Type:	
Surf Comp Oth Desc:		Elevation:	
Complt by Driller:		Latitude:	29.4175
Pump Type:		Lat Degree:	29
Pump Type Oth Desc:		Lat Minute:	25
Pump Depth:		Lat Second:	3
Chemical Analysis:		Longitude:	-98.485834
Injurious Water:		Long Degree:	98
County:	Bexar	Long Minute:	29
Known Loc Error:	No	Long Second:	9
Grid No:	68-37-4		
Company Name:	Vortex Drilling, Inc.		
Well Location Description:			
Comments:	Amended Ref# 7094 5/29/09		
Data Source:	Full SDR Database; SDRDB Well Location (Map)		

Map Key	Direction	Distance (mi)	Distance (ft)	Elevation (ft)	DB
37	WNW	0.15	804.64	646.59	SDR WELLS

Wells and Additional Sources Detail Report

License No:	55002	Well Address1:	E. Durango Blvd. & Indianola St.
PWS No:		Well Addr2:	
Plug Rpt Track No:		Well City:	San Antonio
Well Rpt Track No:	176014	Well Zip:	78206
Orig Well Rpt Trk No:		Owner Well No:	SB-19
Apprentice Reg No:		Owner Name:	General Services Administration
No of Wells Drill:		Owner Addr1:	E. Durango Blvd./Indianola St.
Date Submitted:	2009-04-27	Owner Addr2:	
Type of Work:	New Well	Owner City:	San Antonio
Typ of Wrk Oth Descr:		Owner State:	TX
Seal Method:	Hand Mixed	Owner Zip:	78206
Seal Mthd Oth Desc:		Owner Country:	
Plugged w/i 48Hrs:	No	Driller Name:	Gary B Leifeste
Drilling Start Dt:	2009-04-16	Driller Address1:	4412 Bluemel Road
Drilling End Dt:	2009-04-16	Driller Addr2:	
Proposed Use:	Environmental Soil Boring	Driller City:	San Antonio
Prop Use Oth Descr:		Driller State:	TX
TCEQ Approve Plans:		Driller Zip:	78240
Apprve by Variance:		Driller Oth Cntry:	
Loc Vfy by Driller:	No	Driller Country:	
Sealed by Driller:	Yes	Dist to Sep Contam:	
Sealed by Name:		Dist to Septic Tk:	
Driller Signed:	Gary B. Leifeste	Dist to Prop Line:	
Apprentice Signed:		Dist Verifi Method:	
Surface Compl:	Alternative Procedure Used	Horizon Datum Type:	
Surf Comp Oth Desc:		Elevation:	
Complt by Driller:		Latitude:	29.417222
Pump Type:		Lat Degree:	29
Pump Type Oth Desc:		Lat Minute:	25
Pump Depth:		Lat Second:	2
Chemical Analysis:		Longitude:	-98.486111
Injurious Water:		Long Degree:	98
County:	Bexar	Long Minute:	29
Known Loc Error:	No	Long Second:	10
Grid No:	68-37-4		
Company Name:	Vortex Drilling, Inc.		
Well Location Description:			
Comments:			
Data Source:	Full SDR Database; SDRDB Well Location (Map)		

Map Key	Direction	Distance (mi)	Distance (ft)	Elevation (ft)	DB
38	NW	0.16	826.06	650.00	SDR WELLS

License No:	60112	Well Address1:	Hemisfair Interval Streets
PWS No:		Well Addr2:	East Nueva Street
Plug Rpt Track No:		Well City:	San Antonio

Wells and Additional Sources Detail Report

Well Rpt Track No: 589349	Well Zip: 78205
Orig Well Rpt Trk No:	Owner Well No: B-9
Apprentice Reg No:	Owner Name: City of San Antonio - TCI
No of Wells Drill: 1	Owner Addr1: P.O. Box 839966
Date Submitted: 2021-11-18	Owner Addr2:
Type of Work: New Well	Owner City: San Antonio
Typ of Wrk Oth Descr:	Owner State: TX
Seal Method: Hand Mixed	Owner Zip: 78283
Seal Mthd Oth Desc:	Owner Country:
Plugged w/i 48Hrs: No	Driller Name: DAVID R LOZANO
Drilling Start Dt: 2021-10-28	Driller Address1: 4412 Bluemel Road
Drilling End Dt: 2021-10-28	Driller Addr2:
Proposed Use: Environmental Soil Boring	Driller City: San Antonio
Prop Use Oth Descr:	Driller State: TX
TCEQ Approve Plans:	Driller Zip: 78240
Approve by Variance:	Driller Oth Cntry:
Loc Vfy by Driller: Yes	Driller Country:
Sealed by Driller: Yes	Dist to Sep Contam:
Sealed by Name:	Dist to Septic Tk:
Driller Signed: David R. Lozano	Dist to Prop Line:
Apprentice Signed: Robert Bernhard	Dist Verifi Method:
Surface Compl:	Horizon Datum Type:
Surf Comp Oth Descr:	Elevation:
Complt by Driller:	Latitude: 29.419053
Pump Type:	Lat Degree: 29
Pump Type Oth Descr:	Lat Minute: 25
Pump Depth:	Lat Second: 8.59
Chemical Analysis: No	Longitude: -98.484718
Injurious Water: No	Long Degree: 98
County: Bexar	Long Minute: 29
Known Loc Error: No	Long Second: 4.98
Grid No: 68-37-4	
Company Name: Vortex Drilling Partners, LP	
Well Location Description: Between East Nueva Street and Tower of the Americas	
Comments:	
Data Source: Full SDR Database; SDRDB Well Location (Map)	

Map Key	Direction	Distance (mi)	Distance (ft)	Elevation (ft)	DB
39	NW	0.16	826.44	670.77	SDR WELLS

License No: 60112	Well Address1: Hemisfair Interval Streets
PWS No:	Well Addr2: East Nueva Street
Plug Rpt Track No:	Well City: San Antonio
Well Rpt Track No: 589343	Well Zip: 78205
Orig Well Rpt Trk No:	Owner Well No: B-7
Apprentice Reg No:	Owner Name: City of San Antonio - TCI

Wells and Additional Sources Detail Report

No of Wells Drill:	1	Owner Addr1:	P.O. Box 839966
Date Submitted:	2021-11-18	Owner Addr2:	
Type of Work:	New Well	Owner City:	San Antonio
Typ of Wrk Oth Descr:		Owner State:	TX
Seal Method:	Hand Mixed	Owner Zip:	78283
Seal Mthd Oth Desc:		Owner Country:	
Plugged w/i 48Hrs:	No	Driller Name:	DAVID R LOZANO
Drilling Start Dt:	2021-10-28	Driller Address1:	4412 Bluemel Road
Drilling End Dt:	2021-10-28	Driller Addr2:	
Proposed Use:	Environmental Soil Boring	Driller City:	San Antonio
Prop Use Oth Descr:		Driller State:	TX
TCEQ Approve Plans:		Driller Zip:	78240
Apprve by Variance:		Driller Oth Cntry:	
Loc Vfy by Driller:	Yes	Driller Country:	
Sealed by Driller:	Yes	Dist to Sep Contam:	
Sealed by Name:		Dist to Septic Tk:	
Driller Signed:	David R. Lozano	Dist to Prop Line:	
Apprentice Signed:	Robert Bernhard	Dist Verifi Method:	
Surface Compl:		Horizon Datum Type:	
Surf Comp Oth Desc:		Elevation:	
Complt by Driller:		Latitude:	29.419305
Pump Type:		Lat Degree:	29
Pump Type Oth Desc:		Lat Minute:	25
Pump Depth:		Lat Second:	9.5
Chemical Analysis:	No	Longitude:	-98.484397
Injurious Water:	No	Long Degree:	98
County:	Bexar	Long Minute:	29
Known Loc Error:	No	Long Second:	3.83
Grid No:	68-37-4		
Company Name:	Vortex Drilling Partners, LP		
Well Location Description:	Between East Nueva Street and Tower of the Americas		
Comments:			
Data Source:	Full SDR Database; SDRDB Well Location (Map)		

Map Key	Direction	Distance (mi)	Distance (ft)	Elevation (ft)	DB
40	NW	0.16	829.83	649.18	SDR WELLS

License No:	60112	Well Address1:	Hemisfair Interval Streets
PWS No:		Well Addr2:	East Nueva Street
Plug Rpt Track No:		Well City:	San Antonio
Well Rpt Track No:	589346	Well Zip:	78205
Orig Well Rpt Trk No:		Owner Well No:	B-8
Apprentice Reg No:		Owner Name:	City of San Antonio - TCI
No of Wells Drill:	1	Owner Addr1:	P.O. Box 839966
Date Submitted:	2021-11-18	Owner Addr2:	
Type of Work:	New Well	Owner City:	San Antonio

Wells and Additional Sources Detail Report

Typ of Wrk Oth Descr:	Owner State: TX
Seal Method: Hand Mixed	Owner Zip: 78283
Seal Mthd Oth Descr:	Owner Country:
Plugged w/i 48Hrs: No	Driller Name: DAVID R LOZANO
Drilling Start Dt: 2021-10-28	Driller Address1: 4412 Bluemel Road
Drilling End Dt: 2021-10-28	Driller Addr2:
Proposed Use: Environmental Soil Boring	Driller City: San Antonio
Prop Use Oth Descr:	Driller State: TX
TCEQ Approve Plans:	Driller Zip: 78240
Apprve by Variance:	Driller Oth Cntry:
Loc Vfy by Driller: Yes	Driller Country:
Sealed by Driller: Yes	Dist to Sep Contam:
Sealed by Name:	Dist to Septic Tk:
Driller Signed: David R. Lozano	Dist to Prop Line:
Apprentice Signed: Robert Bernhard	Dist Verifi Method:
Surface Compl:	Horizon Datum Type:
Surf Comp Oth Descr:	Elevation:
Complt by Driller:	Latitude: 29.419125
Pump Type:	Lat Degree: 29
Pump Type Oth Descr:	Lat Minute: 25
Pump Depth:	Lat Second: 8.85
Chemical Analysis: No	Longitude: -98.484615
Injurious Water: No	Long Degree: 98
County: Bexar	Long Minute: 29
Known Loc Error: No	Long Second: 4.61
Grid No: 68-37-4	
Company Name: Vortex Drilling Partners, LP	
Well Location Description: Between East Nueva Street and Tower of the Americas	
Comments:	
Data Source: Full SDR Database; SDRDB Well Location (Map)	

Map Key	Direction	Distance (mi)	Distance (ft)	Elevation (ft)	DB
41	ENE	0.16	854.43	659.52	SDR WELLS

License No: 4868	Well Address1: 100 Montana Street
PWS No:	Well Addr2:
Plug Rpt Track No:	Well City: San Antonio
Well Rpt Track No: 397882	Well Zip: 78203
Orig Well Rpt Trk No:	Owner Well No: B-5
Apprentice Reg No:	Owner Name: Turner Construction Company
No of Wells Drill:	Owner Addr1: 1077 Central Parkway S.Ste 600
Date Submitted: 2015-06-25	Owner Addr2:
Type of Work: New Well	Owner City: San Antonio
Typ of Wrk Oth Descr:	Owner State: TX
Seal Method: Other	Owner Zip: 78232
Seal Mthd Oth Descr: HAND	Owner Country:

Wells and Additional Sources Detail Report

Plugged w/i 48Hrs:	No	Driller Name:	James E Neal
Drilling Start Dt:	2015-05-05	Driller Address1:	4412 Bluemel Road
Drilling End Dt:	2015-05-05	Driller Addr2:	
Proposed Use:	Environmental Soil Boring	Driller City:	San Antonio
Prop Use Oth Descr:		Driller State:	TX
TCEQ Approve Plans:		Driller Zip:	78240
Apprve by Variance:		Driller Oth Cntry:	
Loc Vfy by Driller:	No	Driller Country:	
Sealed by Driller:	Yes	Dist to Sep Contam:	
Sealed by Name:		Dist to Septic Tk:	
Driller Signed:	James E. Neal	Dist to Prop Line:	
Apprentice Signed:	David Lozano	Dist Verifi Method:	
Surface Compl:	Alternative Procedure Used	Horizon Datum Type:	
Surf Comp Oth Desc:		Elevation:	
Complt by Driller:		Latitude:	29.418333
Pump Type:		Lat Degree:	29
Pump Type Oth Desc:		Lat Minute:	25
Pump Depth:		Lat Second:	6
Chemical Analysis:		Longitude:	-98.478889
Injurious Water:		Long Degree:	98
County:	Bexar	Long Minute:	28
Known Loc Error:	No	Long Second:	44
Grid No:	68-37-4		
Company Name:	Vortex Drilling Inc		
Well Location Description:			
Comments:	Replaces Tr.#397044 8/28/15 Ref.#13772		
Data Source:	Full SDR Database; SDRDB Well Location (Map)		

Map Key	Direction	Distance (mi)	Distance (ft)	Elevation (ft)	DB
41	ENE	0.16	854.43	659.52	SDR WELLS

License No:	4868	Well Address1:	100 Montana Street
PWS No:		Well Addr2:	
Plug Rpt Track No:		Well City:	San Antonio
Well Rpt Track No:	415264	Well Zip:	78203
Orig Well Rpt Trk No:		Owner Well No:	GP-2
Apprentice Reg No:		Owner Name:	Turner Construction Company
No of Wells Drill:	1	Owner Addr1:	1077 Central Parkway South Suite 600
Date Submitted:	2016-02-18	Owner Addr2:	
Type of Work:	New Well	Owner City:	San Antonio
Typ of Wrk Oth Descr:		Owner State:	TX
Seal Method:	Hand Mixed	Owner Zip:	78232
Seal Mthd Oth Desc:		Owner Country:	
Plugged w/i 48Hrs:	No	Driller Name:	James E Neal
Drilling Start Dt:	2016-01-20	Driller Address1:	4412 Bluemel Road
Drilling End Dt:	2016-01-20	Driller Addr2:	

Wells and Additional Sources Detail Report

Proposed Use:	Environmental Soil Boring	Driller City:	San Antonio
Prop Use Oth Descr:		Driller State:	TX
TCEQ Approve Plans:		Driller Zip:	78240
Apprve by Variance:		Driller Oth Cntry:	
Loc Vfy by Driller:	Yes	Driller Country:	
Sealed by Driller:	Yes	Dist to Sep Contam:	
Sealed by Name:		Dist to Septic Tk:	
Driller Signed:	James E Neal	Dist to Prop Line:	
Apprentice Signed:	David Lozano	Dist Verifi Method:	
Surface Compl:	Alternative Procedure Used	Horizon Datum Type:	
Surf Comp Oth Desc:		Elevation:	
Complt by Driller:	Yes	Latitude:	29.418333
Pump Type:		Lat Degree:	29
Pump Type Oth Desc:		Lat Minute:	25
Pump Depth:		Lat Second:	6
Chemical Analysis:	No	Longitude:	-98.478889
Injurious Water:	No	Long Degree:	98
County:	Bexar	Long Minute:	28
Known Loc Error:	No	Long Second:	44
Grid No:	68-37-4		
Company Name:	VORTEX DRILLING INC.		
Well Location Description:			
Comments:			
Data Source:	Full SDR Database; SDRDB Well Location (Map)		

Map Key	Direction	Distance (mi)	Distance (ft)	Elevation (ft)	DB
41	ENE	0.16	854.43	659.52	SDR WELLS

License No:	4868	Well Address1:	100 Montana Street
PWS No:		Well Addr2:	
Plug Rpt Track No:		Well City:	San Antonio
Well Rpt Track No:	415276	Well Zip:	78203
Orig Well Rpt Trk No:		Owner Well No:	GP-5
Apprentice Reg No:		Owner Name:	Turner Construction Company
No of Wells Drill:	1	Owner Addr1:	1077 Central Parkway South Suite 600
Date Submitted:	2016-02-18	Owner Addr2:	
Type of Work:	New Well	Owner City:	San Antonio
Typ of Wrk Oth Descr:		Owner State:	TX
Seal Method:	Hand Mixed	Owner Zip:	78232
Seal Mthd Oth Desc:		Owner Country:	
Plugged w/i 48Hrs:	No	Driller Name:	James E Neal
Drilling Start Dt:	2016-01-20	Driller Address1:	4412 Bluemel Road
Drilling End Dt:	2016-01-20	Driller Addr2:	
Proposed Use:	Environmental Soil Boring	Driller City:	San Antonio
Prop Use Oth Descr:		Driller State:	TX
TCEQ Approve Plans:		Driller Zip:	78240

Wells and Additional Sources Detail Report

Apprve by Variance: Loc Vfy by Driller: Yes Sealed by Driller: Yes Sealed by Name: Driller Signed: James E Neal Apprentice Signed: David Lozano Surface Compl: Alternative Procedure Used Surf Comp Oth Desc: Complt by Driller: Yes Pump Type: Pump Type Oth Desc: Pump Depth: Chemical Analysis: No Injurious Water: No County: Bexar Known Loc Error: No Grid No: 68-37-4 Company Name: VORTEX DRILLING INC. Well Location Description: Comments: Data Source: Full SDR Database; SDRDB Well Location (Map)	Driller Oth Cntry: Driller Country: Dist to Sep Contam: Dist to Septic Tk: Dist to Prop Line: Dist Verifi Method: Horizon Datum Type: Elevation: Latitude: 29.418333 Lat Degree: 29 Lat Minute: 25 Lat Second: 6 Longitude: -98.478889 Long Degree: 98 Long Minute: 28 Long Second: 44
--	---

Map Key	Direction	Distance (mi)	Distance (ft)	Elevation (ft)	DB
41	ENE	0.16	854.43	659.52	SDR WELLS

License No: 59554 PWS No: Plug Rpt Track No: Well Rpt Track No: 397895 Orig Well Rpt Trk No: Apprentice Reg No: No of Wells Drill: Date Submitted: 2015-06-25 Type of Work: New Well Typ of Wrk Oth Descr: Seal Method: Other Seal Mthd Oth Desc: HAND Plugged w/i 48Hrs: No Drilling Start Dt: 2015-05-05 Drilling End Dt: 2015-05-05 Proposed Use: Environmental Soil Boring Prop Use Oth Descr: TCEQ Approve Plans: Apprve by Variance: Loc Vfy by Driller: No Sealed by Driller: Yes	Well Address1: 100 Montana Street Well Addr2: Well City: San Antonio Well Zip: 78203 Owner Well No: GP-7 Owner Name: Turner Construction Company Owner Addr1: 1077 Central Parkway S.Ste 600 Owner Addr2: Owner City: San Antonio Owner State: TX Owner Zip: 78232 Owner Country: Driller Name: Heriberto Martinez Driller Address1: 4412 Bluemel Road Driller Addr2: Driller City: San Antonio Driller State: TX Driller Zip: 78240 Driller Oth Cntry: Driller Country: Dist to Sep Contam:
--	--

Wells and Additional Sources Detail Report

Sealed by Name:	Dist to Septic Tk:
Driller Signed: Heriberto Martinez	Dist to Prop Line:
Apprentice Signed: Eduardo Valle	Dist Verifi Method:
Surface Compl: Alternative Procedure Used	Horizon Datum Type:
Surf Comp Oth Desc:	Elevation:
Complt by Driller:	Latitude: 29.418333
Pump Type:	Lat Degree: 29
Pump Type Oth Desc:	Lat Minute: 25
Pump Depth:	Lat Second: 6
Chemical Analysis:	Longitude: -98.478889
Injurious Water:	Long Degree: 98
County: Bexar	Long Minute: 28
Known Loc Error: No	Long Second: 44
Grid No: 68-37-4	
Company Name: Vortex Drilling Inc	
Well Location Description:	
Comments: Replaces Tr.#397153 8/28/15 Ref.#13768	
Data Source: Full SDR Database; SDRDB Well Location (Map)	

Map Key	Direction	Distance (mi)	Distance (ft)	Elevation (ft)	DB
41	ENE	0.16	854.43	659.52	SDR WELLS

License No: 4868	Well Address1: 100 Montana Street
PWS No:	Well Addr2:
Plug Rpt Track No:	Well City: San Antonio
Well Rpt Track No: 415283	Well Zip: 78203
Orig Well Rpt Trk No:	Owner Well No: GP-6
Apprentice Reg No:	Owner Name: Turner Construction Company
No of Wells Drill: 1	Owner Addr1: 1077 Central Parkway South Suite 600
Date Submitted: 2016-02-18	Owner Addr2:
Type of Work: New Well	Owner City: San Antonio
Typ of Wrk Oth Descr:	Owner State: TX
Seal Method: Hand Mixed	Owner Zip: 78232
Seal Mthd Oth Desc:	Owner Country:
Plugged w/i 48Hrs: No	Driller Name: James E Neal
Drilling Start Dt: 2016-01-20	Driller Address1: 4412 Bluemel Road
Drilling End Dt: 2016-01-20	Driller Addr2:
Proposed Use: Environmental Soil Boring	Driller City: San Antonio
Prop Use Oth Descr:	Driller State: TX
TCEQ Approve Plans:	Driller Zip: 78240
Apprve by Variance:	Driller Oth Cntry:
Loc Vfy by Driller: Yes	Driller Country:
Sealed by Driller: Yes	Dist to Sep Contam:
Sealed by Name:	Dist to Septic Tk:
Driller Signed: James E Neal	Dist to Prop Line:
Apprentice Signed: David Lozano	Dist Verifi Method:

Wells and Additional Sources Detail Report

Surface Compl:	Alternative Procedure Used	Horizon Datum Type:
Surf Comp Oth Desc:		Elevation:
Complt by Driller:	Yes	Latitude:
Pump Type:		Lat Degree:
Pump Type Oth Desc:		Lat Minute:
Pump Depth:		Lat Second:
Chemical Analysis:	No	Longitude:
Injurious Water:	No	Long Degree:
County:	Bexar	Long Minute:
Known Loc Error:	No	Long Second:
Grid No:	68-37-4	
Company Name:	VORTEX DRILLING INC.	
Well Location Description:		
Comments:		
Data Source:	Full SDR Database; SDRDB Well Location (Map)	

Map Key	Direction	Distance (mi)	Distance (ft)	Elevation (ft)	DB
41	ENE	0.16	854.43	659.52	SDR WELLS

License No:	4868	Well Address1:	100 Montana Street
PWS No:		Well Addr2:	
Plug Rpt Track No:		Well City:	San Antonio
Well Rpt Track No:	415215	Well Zip:	78203
Orig Well Rpt Trk No:		Owner Well No:	GT-1
Apprentice Reg No:		Owner Name:	Turner Construction Company
No of Wells Drill:	1	Owner Addr1:	1077 Central Parkway South Suite 600
Date Submitted:	2016-02-17	Owner Addr2:	
Type of Work:	New Well	Owner City:	San Antonio
Typ of Wrk Oth Descr:		Owner State:	TX
Seal Method:	Hand Mixed	Owner Zip:	78232
Seal Mthd Oth Desc:		Owner Country:	
Plugged w/i 48Hrs:	No	Driller Name:	James E Neal
Drilling Start Dt:	2016-01-19	Driller Address1:	4412 Bluemel Road
Drilling End Dt:	2016-01-19	Driller Addr2:	
Proposed Use:	Environmental Soil Boring	Driller City:	San Antonio
Prop Use Oth Descr:		Driller State:	TX
TCEQ Approve Plans:		Driller Zip:	78240
Apprve by Variance:		Driller Oth Cntry:	
Loc Vfy by Driller:	Yes	Driller Country:	
Sealed by Driller:	Yes	Dist to Sep Contam:	
Sealed by Name:		Dist to Septic Tk:	
Driller Signed:	James E Neal	Dist to Prop Line:	
Apprentice Signed:	Tony Elmendorf	Dist Verifi Method:	
Surface Compl:	Alternative Procedure Used	Horizon Datum Type:	
Surf Comp Oth Desc:		Elevation:	
Complt by Driller:	Yes	Latitude:	29.418333

Wells and Additional Sources Detail Report

Pump Type:	Lat Degree:	29
Pump Type Oth Desc:	Lat Minute:	25
Pump Depth:	Lat Second:	6
Chemical Analysis: No	Longitude:	-98.478889
Injurious Water: No	Long Degree:	98
County: Bexar	Long Minute:	28
Known Loc Error: No	Long Second:	44
Grid No: 68-37-4		
Company Name: VORTEX DRILLING INC.		
Well Location Description:		
Comments:		
Data Source:	Full SDR Database; SDRDB Well Location (Map)	

Map Key	Direction	Distance (mi)	Distance (ft)	Elevation (ft)	DB
41	ENE	0.16	854.43	659.52	SDR WELLS

License No: 54776	Well Address1: 100 Montana Street
PWS No:	Well Addr2:
Plug Rpt Track No:	Well City: San Antonio
Well Rpt Track No: 415371	Well Zip: 78203
Orig Well Rpt Trk No:	Owner Well No: GP-17
Apprentice Reg No:	Owner Name: Turner Construction Company
No of Wells Drill: 1	Owner Addr1: 1077 Central Parkway South Suite 600
Date Submitted: 2016-02-19	Owner Addr2:
Type of Work: New Well	Owner City: San Antonio
Typ of Wrk Oth Desc:	Owner State: TX
Seal Method: Hand Mixed	Owner Zip: 78232
Seal Mthd Oth Desc:	Owner Country:
Plugged w/i 48Hrs: No	Driller Name: Robert Joiner
Drilling Start Dt: 2016-02-05	Driller Address1: 4412 Bluemel Road
Drilling End Dt: 2016-02-05	Driller Addr2:
Proposed Use: Environmental Soil Boring	Driller City: San Antonio
Prop Use Oth Desc:	Driller State: TX
TCEQ Approve Plans:	Driller Zip: 78240
Apprve by Variance:	Driller Oth Cntry:
Loc Vfy by Driller: Yes	Driller Country:
Sealed by Driller: Yes	Dist to Sep Contam:
Sealed by Name:	Dist to Septic Tk:
Driller Signed: Robert Joiner	Dist to Prop Line:
Apprentice Signed: Eric Castillo	Dist Verifi Method:
Surface Compl: Alternative Procedure Used	Horizon Datum Type:
Surf Comp Oth Desc:	Elevation:
Complt by Driller: Yes	Latitude: 29.418333
Pump Type:	Lat Degree: 29
Pump Type Oth Desc:	Lat Minute: 25
Pump Depth:	Lat Second: 6

Wells and Additional Sources Detail Report

Chemical Analysis:	No	Longitude:	-98.478889
Injurious Water:	No	Long Degree:	98
County:	Bexar	Long Minute:	28
Known Loc Error:	No	Long Second:	44
Grid No:	68-37-4		
Company Name:	Vortex Drilling Inc		
Well Location Description:			
Comments:			
Data Source:	Full SDR Database; SDRDB Well Location (Map)		

Map Key	Direction	Distance (mi)	Distance (ft)	Elevation (ft)	DB
41	ENE	0.16	854.43	659.52	SDR WELLS

License No:	59554	Well Address1:	100 Montana Street
PWS No:		Well Addr2:	
Plug Rpt Track No:		Well City:	San Antonio
Well Rpt Track No:	397171	Well Zip:	78203
Orig Well Rpt Trk No:		Owner Well No:	GP-16
Apprentice Reg No:		Owner Name:	Turner Construction Company
No of Wells Drill:		Owner Addr1:	1077 Central Parkway S.Ste 600
Date Submitted:	2015-06-16	Owner Addr2:	
Type of Work:	New Well	Owner City:	San Antonio
Typ of Wrk Oth Descr:		Owner State:	TX
Seal Method:	Other	Owner Zip:	78232
Seal Mthd Oth Desc:	HAND	Owner Country:	
Plugged w/i 48Hrs:	No	Driller Name:	Heriberto Martinez
Drilling Start Dt:	2015-05-06	Driller Address1:	4412 Bluemel Road
Drilling End Dt:	2015-05-06	Driller Addr2:	
Proposed Use:	Environmental Soil Boring	Driller City:	San Antonio
Prop Use Oth Descr:		Driller State:	TX
TCEQ Approve Plans:		Driller Zip:	78240
Aprv by Variance:		Driller Oth Cntry:	
Loc Vfy by Driller:	No	Driller Country:	
Sealed by Driller:	Yes	Dist to Sep Contam:	
Sealed by Name:		Dist to Septic Tk:	
Driller Signed:	Heriberto Martinez	Dist to Prop Line:	
Apprentice Signed:	Eduardo Valle	Dist Verifi Method:	
Surface Compl:	Alternative Procedure Used	Horizon Datum Type:	
Surf Comp Oth Desc:		Elevation:	
Complt by Driller:		Latitude:	29.418333
Pump Type:		Lat Degree:	29
Pump Type Oth Desc:		Lat Minute:	25
Pump Depth:		Lat Second:	6
Chemical Analysis:		Longitude:	-98.478889
Injurious Water:		Long Degree:	98
County:	Bexar	Long Minute:	28

Wells and Additional Sources Detail Report

Known Loc Error:	No	Long Second:	44
Grid No:	68-37-4		
Company Name:	Vortex Drilling Inc		
Well Location Description:			
Comments:			
Data Source:	Full SDR Database; SDRDB Well Location (Map)		

Map Key	Direction	Distance (mi)	Distance (ft)	Elevation (ft)	DB
41	ENE	0.16	854.43	659.52	SDR WELLS

License No:	4868	Well Address1:	100 Montana Street
PWS No:		Well Addr2:	
Plug Rpt Track No:		Well City:	San Antonio
Well Rpt Track No:	415260	Well Zip:	78203
Orig Well Rpt Trk No:		Owner Well No:	GP-1
Apprentice Reg No:		Owner Name:	Turner Construction Company
No of Wells Drill:	1	Owner Addr1:	1077 Central Parkway South Suite 600
Date Submitted:	2016-02-18	Owner Addr2:	
Type of Work:	New Well	Owner City:	San Antonio
Typ of Wrk Oth Descr:		Owner State:	TX
Seal Method:	Hand Mixed	Owner Zip:	78232
Seal Mthd Oth Desc:		Owner Country:	
Plugged w/i 48Hrs:	No	Driller Name:	James E Neal
Drilling Start Dt:	2016-01-20	Driller Address1:	4412 Bluemel Road
Drilling End Dt:	2016-01-20	Driller Addr2:	
Proposed Use:	Environmental Soil Boring	Driller City:	San Antonio
Prop Use Oth Descr:		Driller State:	TX
TCEQ Approve Plans:		Driller Zip:	78240
Apprve by Variance:		Driller Oth Cntry:	
Loc Vfy by Driller:	Yes	Driller Country:	
Sealed by Driller:	Yes	Dist to Sep Contam:	
Sealed by Name:		Dist to Septic Tk:	
Driller Signed:	James E Neal	Dist to Prop Line:	
Apprentice Signed:	David Lozano	Dist Verifi Method:	
Surface Compl:	Alternative Procedure Used	Horizon Datum Type:	
Surf Comp Oth Descr:		Elevation:	
Complt by Driller:	Yes	Latitude:	29.418333
Pump Type:		Lat Degree:	29
Pump Type Oth Descr:		Lat Minute:	25
Pump Depth:		Lat Second:	6
Chemical Analysis:	No	Longitude:	-98.478889
Injurious Water:	No	Long Degree:	98
County:	Bexar	Long Minute:	28
Known Loc Error:	No	Long Second:	44
Grid No:	68-37-4		
Company Name:	VORTEX DRILLING INC.		

Wells and Additional Sources Detail Report

Well Location Description:

Comments:

Data Source: Full SDR Database; SDRDB Well Location (Map)

Map Key	Direction	Distance (mi)	Distance (ft)	Elevation (ft)	DB
41	ENE	0.16	854.43	659.52	SDR WELLS

License No:	54776	Well Address1:	100 Montana Street
PWS No:		Well Addr2:	
Plug Rpt Track No:		Well City:	San Antonio
Well Rpt Track No:	415356	Well Zip:	78203
Orig Well Rpt Trk No:		Owner Well No:	GP-15
Apprentice Reg No:		Owner Name:	Turner Construction Company
No of Wells Drill:	1	Owner Addr1:	1077 Central Parkway South Suite 600
Date Submitted:	2016-02-19	Owner Addr2:	
Type of Work:	New Well	Owner City:	San Antonio
Typ of Wrk Oth Descr:		Owner State:	TX
Seal Method:	Hand Mixed	Owner Zip:	78232
Seal Mthd Oth Desc:		Owner Country:	
Plugged w/i 48Hrs:	No	Driller Name:	Robert Joiner
Drilling Start Dt:	2016-02-05	Driller Address1:	4412 Bluemel Road
Drilling End Dt:	2016-02-05	Driller Addr2:	
Proposed Use:	Environmental Soil Boring	Driller City:	San Antonio
Prop Use Oth Descr:		Driller State:	TX
TCEQ Approve Plans:		Driller Zip:	78240
Apprve by Variance:		Driller Oth Cntry:	
Loc Vfy by Driller:	Yes	Driller Country:	
Sealed by Driller:	Yes	Dist to Sep Contam:	
Sealed by Name:		Dist to Septic Tk:	
Driller Signed:	Robert Joiner	Dist to Prop Line:	
Apprentice Signed:	Eric Castillo	Dist Verifi Method:	
Surface Compl:	Alternative Procedure Used	Horizon Datum Type:	
Surf Comp Oth Desc:		Elevation:	
Complt by Driller:	Yes	Latitude:	29.418333
Pump Type:		Lat Degree:	29
Pump Type Oth Desc:		Lat Minute:	25
Pump Depth:		Lat Second:	6
Chemical Analysis:	No	Longitude:	-98.478889
Injurious Water:	No	Long Degree:	98
County:	Bexar	Long Minute:	28
Known Loc Error:	No	Long Second:	44
Grid No:	68-37-4		
Company Name:	Vortex Drilling Inc		
Well Location Description:			
Comments:			
Data Source:	Full SDR Database; SDRDB Well Location (Map)		

Wells and Additional Sources Detail Report

Map Key	Direction	Distance (mi)	Distance (ft)	Elevation (ft)	DB
41	ENE	0.16	854.43	659.52	SDR WELLS

License No:	54776	Well Address1:	100 Montana Street
PWS No:		Well Addr2:	
Plug Rpt Track No:		Well City:	San Antonio
Well Rpt Track No:	415355	Well Zip:	78203
Orig Well Rpt Trk No:		Owner Well No:	GP-14
Apprentice Reg No:		Owner Name:	Turner Construction Company
No of Wells Drill:	1	Owner Addr1:	1077 Central Parkway South Suite 600
Date Submitted:	2016-02-19	Owner Addr2:	
Type of Work:	New Well	Owner City:	San Antonio
Typ of Wrk Oth Descr:		Owner State:	TX
Seal Method:	Hand Mixed	Owner Zip:	78232
Seal Mthd Oth Desc:		Owner Country:	
Plugged w/i 48Hrs:	No	Driller Name:	Robert Joiner
Drilling Start Dt:	2016-02-05	Driller Address1:	4412 Bluemel Road
Drilling End Dt:	2016-02-05	Driller Addr2:	
Proposed Use:	Environmental Soil Boring	Driller City:	San Antonio
Prop Use Oth Descr:		Driller State:	TX
TCEQ Approve Plans:		Driller Zip:	78240
Apprve by Variance:		Driller Oth Cntry:	
Loc Vfy by Driller:	Yes	Driller Country:	
Sealed by Driller:	Yes	Dist to Sep Contam:	
Sealed by Name:		Dist to Septic Tk:	
Driller Signed:	Robert Joiner	Dist to Prop Line:	
Apprentice Signed:	Eric Castillo	Dist Verifi Method:	
Surface Compl:	Alternative Procedure Used	Horizon Datum Type:	
Surf Comp Oth Descr:		Elevation:	
Complt by Driller:	Yes	Latitude:	29.418333
Pump Type:		Lat Degree:	29
Pump Type Oth Descr:		Lat Minute:	25
Pump Depth:		Lat Second:	6
Chemical Analysis:	No	Longitude:	-98.478889
Injurious Water:	No	Long Degree:	98
County:	Bexar	Long Minute:	28
Known Loc Error:	No	Long Second:	44
Grid No:	68-37-4		
Company Name:	Vortex Drilling Inc		
Well Location Description:			
Comments:			
Data Source:	Full SDR Database; SDRDB Well Location (Map)		

Map Key	Direction	Distance (mi)	Distance (ft)	Elevation (ft)	DB
41	ENE	0.16	854.43	659.52	SDR WELLS

Wells and Additional Sources Detail Report

License No:	3256	Well Address1:	100 Montana Street
PWS No:		Well Addr2:	
Plug Rpt Track No:		Well City:	San Antonio
Well Rpt Track No:	415311	Well Zip:	78203
Orig Well Rpt Trk No:		Owner Well No:	GP-8
Apprentice Reg No:		Owner Name:	Turner Construction Company
No of Wells Drill:	1	Owner Addr1:	1077 Central Parkway South Suite 600
Date Submitted:	2016-02-18	Owner Addr2:	
Type of Work:	New Well	Owner City:	San Antonio
Typ of Wrk Oth Descr:		Owner State:	TX
Seal Method:	Hand Mixed	Owner Zip:	78232
Seal Mthd Oth Desc:		Owner Country:	
Plugged w/i 48Hrs:	No	Driller Name:	Gary T May
Drilling Start Dt:	2016-02-02	Driller Address1:	4412 Bluemel Road
Drilling End Dt:	2016-02-02	Driller Addr2:	
Proposed Use:	Environmental Soil Boring	Driller City:	San Antonio
Prop Use Oth Descr:		Driller State:	TX
TCEQ Approve Plans:		Driller Zip:	78240
Aprv by Variance:		Driller Oth Cntry:	
Loc Vfy by Driller:	Yes	Driller Country:	
Sealed by Driller:	Yes	Dist to Sep Contam:	
Sealed by Name:		Dist to Septic Tk:	
Driller Signed:	Gary T May	Dist to Prop Line:	
Apprentice Signed:	Justin May	Dist Verifi Method:	
Surface Compl:	Alternative Procedure Used	Horizon Datum Type:	
Surf Comp Oth Desc:		Elevation:	
Complt by Driller:	Yes	Latitude:	29.418333
Pump Type:		Lat Degree:	29
Pump Type Oth Desc:		Lat Minute:	25
Pump Depth:		Lat Second:	6
Chemical Analysis:	No	Longitude:	-98.478889
Injurious Water:	No	Long Degree:	98
County:	Bexar	Long Minute:	28
Known Loc Error:	No	Long Second:	44
Grid No:	68-37-4		
Company Name:	Vortex Drilling Inc		
Well Location Description:			
Comments:			
Data Source:	Full SDR Database; SDRDB Well Location (Map)		

Map Key	Direction	Distance (mi)	Distance (ft)	Elevation (ft)	DB
41	ENE	0.16	854.43	659.52	SDR WELLS

License No:	59554	Well Address1:	100 Montana Street
-------------	-------	----------------	--------------------

Wells and Additional Sources Detail Report

PWS No: Plug Rpt Track No: Well Rpt Track No: 397923 Orig Well Rpt Trk No: Apprentice Reg No: No of Wells Drill: Date Submitted: 2015-06-25 Type of Work: New Well Typ of Wrk Oth Descr: Seal Method: Other Seal Mthd Oth Desc: HAND Plugged w/i 48Hrs: No Drilling Start Dt: 2015-05-05 Drilling End Dt: 2015-05-05 Proposed Use: Environmental Soil Boring Prop Use Oth Descr: TCEQ Approve Plans: Apprve by Variance: Loc Vfy by Driller: No Sealed by Driller: Yes Sealed by Name: Driller Signed: Heriberto Martinez Apprentice Signed: Eduardo Valle Surface Compl: Alternative Procedure Used Surf Comp Oth Desc: Complt by Driller: Pump Type: Pump Type Oth Desc: Pump Depth: Chemical Analysis: Injurious Water: County: Bexar Known Loc Error: No Grid No: 68-37-4 Company Name: Vortex Drilling Inc Well Location Description: Comments: Replaces Tr.#397140 8/28/15 Ref.#13778 Data Source: Full SDR Database; SDRDB Well Location (Map)	Well Addr2: Well City: San Antonio Well Zip: 78203 Owner Well No: GP-5 Owner Name: Turner Construction Company Owner Addr1: 1077 Central Parkway S.Ste 600 Owner Addr2: Owner City: San Antonio Owner State: TX Owner Zip: 78232 Owner Country: Driller Name: Heriberto Martinez Driller Address1: 4412 Bluemel Road Driller Addr2: Driller City: San Antonio Driller State: TX Driller Zip: 78240 Driller Oth Cntry: Driller Country: Dist to Sep Contam: Dist to Septic Tk: Dist to Prop Line: Dist Verifi Method: Horizon Datum Type: Elevation: Latitude: 29.418333 Lat Degree: 29 Lat Minute: 25 Lat Second: 6 Longitude: -98.478889 Long Degree: 98 Long Minute: 28 Long Second: 44
--	---

Map Key	Direction	Distance (mi)	Distance (ft)	Elevation (ft)	DB
41	ENE	0.16	854.43	659.52	SDR WELLS

License No: 59554 PWS No: Plug Rpt Track No: Well Rpt Track No: 397094	Well Address1: 100 Montana Street Well Addr2: Well City: San Antonio Well Zip: 78203
---	---

Wells and Additional Sources Detail Report

<p>Orig Well Rpt Trk No:</p> <p>Apprentice Reg No:</p> <p>No of Wells Drill:</p> <p>Date Submitted: 2015-06-15</p> <p>Type of Work: New Well</p> <p>Typ of Wrk Oth Descr:</p> <p>Seal Method: Other</p> <p>Seal Mthd Oth Desc: HAND</p> <p>Plugged w/i 48Hrs: No</p> <p>Drilling Start Dt: 2015-05-04</p> <p>Drilling End Dt: 2015-05-04</p> <p>Proposed Use: Environmental Soil Boring</p> <p>Prop Use Oth Descr:</p> <p>TCEQ Approve Plans:</p> <p>Apprve by Variance:</p> <p>Loc Vfy by Driller: No</p> <p>Sealed by Driller: Yes</p> <p>Sealed by Name:</p> <p>Driller Signed: Heriberto Martinez</p> <p>Apprentice Signed: Eduardo Valle</p> <p>Surface Compl: Alternative Procedure Used</p> <p>Surf Comp Oth Desc:</p> <p>Complt by Driller:</p> <p>Pump Type:</p> <p>Pump Type Oth Desc:</p> <p>Pump Depth:</p> <p>Chemical Analysis:</p> <p>Injurious Water:</p> <p>County: Bexar</p> <p>Known Loc Error: No</p> <p>Grid No: 68-37-4</p> <p>Company Name: Vortex Drilling Inc</p> <p>Well Location Description:</p> <p>Comments:</p> <p>Data Source: Full SDR Database; SDRDB Well Location (Map)</p>	<p>Owner Well No: GP-4</p> <p>Owner Name: Turner Construction Company</p> <p>Owner Addr1: 1077 Central Parkway S.Ste 600</p> <p>Owner Addr2:</p> <p>Owner City: San Antonio</p> <p>Owner State: TX</p> <p>Owner Zip: 78232</p> <p>Owner Country:</p> <p>Driller Name: Heriberto Martinez</p> <p>Driller Address1: 4412 Bluemel Road</p> <p>Driller Addr2:</p> <p>Driller City: San Antonio</p> <p>Driller State: TX</p> <p>Driller Zip: 78240</p> <p>Driller Oth Cntry:</p> <p>Driller Country:</p> <p>Dist to Sep Contam:</p> <p>Dist to Septic Tk:</p> <p>Dist to Prop Line:</p> <p>Dist Verifi Method:</p> <p>Horizon Datum Type:</p> <p>Elevation:</p> <p>Latitude: 29.418333</p> <p>Lat Degree: 29</p> <p>Lat Minute: 25</p> <p>Lat Second: 6</p> <p>Longitude: -98.478889</p> <p>Long Degree: 98</p> <p>Long Minute: 28</p> <p>Long Second: 44</p>
--	--

Map Key	Direction	Distance (mi)	Distance (ft)	Elevation (ft)	DB
41	ENE	0.16	854.43	659.52	SDR WELLS

<p>License No: 59554</p> <p>PWS No:</p> <p>Plug Rpt Track No: 103025</p> <p>Well Rpt Track No: 397922</p> <p>Orig Well Rpt Trk No:</p> <p>Apprentice Reg No:</p> <p>No of Wells Drill:</p>	<p>Well Address1: 100 Montana Street</p> <p>Well Addr2:</p> <p>Well City: San Antonio</p> <p>Well Zip: 78203</p> <p>Owner Well No: GP-10</p> <p>Owner Name: Turner Construction Company</p> <p>Owner Addr1: 1077 Central Parkway S.Ste 600</p>
--	--

Wells and Additional Sources Detail Report

Date Submitted:	2015-06-25	Owner Addr2:	
Type of Work:	New Well	Owner City:	San Antonio
Typ of Wrk Oth Descr:		Owner State:	TX
Seal Method:	Other	Owner Zip:	78232
Seal Mthd Oth Desc:	HAND	Owner Country:	
Plugged w/i 48Hrs:	No	Driller Name:	Heriberto Martinez
Drilling Start Dt:	2015-05-04	Driller Address1:	4412 Bluemel Road
Drilling End Dt:	2015-05-04	Driller Addr2:	
Proposed Use:	Monitor	Driller City:	San Antonio
Prop Use Oth Descr:		Driller State:	TX
TCEQ Approve Plans:		Driller Zip:	78240
Aprve by Variance:		Driller Oth Cntry:	
Loc Vfy by Driller:	No	Driller Country:	
Sealed by Driller:	Yes	Dist to Sep Contam:	
Sealed by Name:		Dist to Septic Tk:	
Driller Signed:	Heriberto Martinez	Dist to Prop Line:	
Apprentice Signed:	Eduardo Valle	Dist Verifi Method:	
Surface Compl:	Alternative Procedure Used	Horizon Datum Type:	
Surf Comp Oth Desc:		Elevation:	
Complt by Driller:		Latitude:	29.418333
Pump Type:		Lat Degree:	29
Pump Type Oth Desc:		Lat Minute:	25
Pump Depth:		Lat Second:	6
Chemical Analysis:		Longitude:	-98.478889
Injurious Water:		Long Degree:	98
County:	Bexar	Long Minute:	28
Known Loc Error:	No	Long Second:	44
Grid No:	68-37-4		
Company Name:	Vortex Drilling Inc		
Well Location Description:			
Comments:	Replaces Tr.#397078 8/28/15 Ref.#13776		
Data Source:	Full SDR Database; SDRDB Well Location (Map)		

Map Key	Direction	Distance (mi)	Distance (ft)	Elevation (ft)	DB
41	ENE	0.16	854.43	659.52	SDR WELLS

License No:	4868	Well Address1:	100 Montana Street
PWS No:		Well Addr2:	
Plug Rpt Track No:		Well City:	San Antonio
Well Rpt Track No:	397881	Well Zip:	78203
Orig Well Rpt Trk No:		Owner Well No:	B-7
Apprentice Reg No:		Owner Name:	Turner Construction Company
No of Wells Drill:		Owner Addr1:	1077 Central Parkway S.Ste 600
Date Submitted:	2015-06-25	Owner Addr2:	
Type of Work:	New Well	Owner City:	San Antonio
Typ of Wrk Oth Descr:		Owner State:	TX

Wells and Additional Sources Detail Report

Seal Method:	Other	Owner Zip:	78232
Seal Mthd Oth Descr:	HAND	Owner Country:	
Plugged w/i 48Hrs:	No	Driller Name:	James E Neal
Drilling Start Dt:	2015-05-11	Driller Address1:	4412 Bluemel Road
Drilling End Dt:	2015-05-11	Driller Addr2:	
Proposed Use:	Environmental Soil Boring	Driller City:	San Antonio
Prop Use Oth Descr:		Driller State:	TX
TCEQ Approve Plans:		Driller Zip:	78240
Apprve by Variance:		Driller Oth Cntry:	
Loc Vfy by Driller:	No	Driller Country:	
Sealed by Driller:	Yes	Dist to Sep Contam:	
Sealed by Name:		Dist to Septic Tk:	
Driller Signed:	James E. Neal	Dist to Prop Line:	
Apprentice Signed:	David Lozano	Dist Verifi Method:	
Surface Compl:	Alternative Procedure Used	Horizon Datum Type:	
Surf Comp Oth Descr:		Elevation:	
Complt by Driller:		Latitude:	29.418333
Pump Type:		Lat Degree:	29
Pump Type Oth Descr:		Lat Minute:	25
Pump Depth:		Lat Second:	6
Chemical Analysis:		Longitude:	-98.478889
Injurious Water:		Long Degree:	98
County:	Bexar	Long Minute:	28
Known Loc Error:	No	Long Second:	44
Grid No:	68-37-4		
Company Name:	Vortex Drilling Inc		
Well Location Description:			
Comments:			
Data Source:	Full SDR Database; SDRDB Well Location (Map)		

Map Key	Direction	Distance (mi)	Distance (ft)	Elevation (ft)	DB
41	ENE	0.16	854.43	659.52	SDR WELLS

License No:	59554	Well Address1:	100 Montana Street
PWS No:		Well Addr2:	
Plug Rpt Track No:		Well City:	San Antonio
Well Rpt Track No:	397105	Well Zip:	78203
Orig Well Rpt Trk No:		Owner Well No:	GP-13
Apprentice Reg No:		Owner Name:	Turner Construction Company
No of Wells Drill:		Owner Addr1:	1077 Central Parkway S.Ste 600
Date Submitted:	2015-06-15	Owner Addr2:	
Type of Work:	New Well	Owner City:	San Antonio
Typ of Wrk Oth Descr:		Owner State:	TX
Seal Method:	Other	Owner Zip:	78232
Seal Mthd Oth Descr:	HAND	Owner Country:	
Plugged w/i 48Hrs:	No	Driller Name:	Heriberto Martinez

Wells and Additional Sources Detail Report

Drilling Start Dt:	2015-05-05	Driller Address1:	4412 Bluemel Road
Drilling End Dt:	2015-05-05	Driller Addr2:	
Proposed Use:	Environmental Soil Boring	Driller City:	San Antonio
Prop Use Oth Descr:		Driller State:	TX
TCEQ Approve Plans:		Driller Zip:	78240
Approve by Variance:		Driller Oth Cntry:	
Loc Vfy by Driller:	No	Driller Country:	
Sealed by Driller:	Yes	Dist to Sep Contam:	
Sealed by Name:		Dist to Septic Tk:	
Driller Signed:	Heriberto Martinez	Dist to Prop Line:	
Apprentice Signed:	Eduardo Valle	Dist Verifi Method:	
Surface Compl:	Alternative Procedure Used	Horizon Datum Type:	
Surf Comp Oth Desc:		Elevation:	
Complt by Driller:		Latitude:	29.418333
Pump Type:		Lat Degree:	29
Pump Type Oth Desc:		Lat Minute:	25
Pump Depth:		Lat Second:	6
Chemical Analysis:		Longitude:	-98.478889
Injurious Water:		Long Degree:	98
County:	Bexar	Long Minute:	28
Known Loc Error:	No	Long Second:	44
Grid No:	68-37-4		
Company Name:	Vortex Drilling Inc		
Well Location Description:			
Comments:			
Data Source:	Full SDR Database; SDRDB Well Location (Map)		

Map Key	Direction	Distance (mi)	Distance (ft)	Elevation (ft)	DB
41	ENE	0.16	854.43	659.52	SDR WELLS

License No:	4868	Well Address1:	100 Montana Street
PWS No:		Well Addr2:	
Plug Rpt Track No:		Well City:	San Antonio
Well Rpt Track No:	397859	Well Zip:	78203
Orig Well Rpt Trk No:		Owner Well No:	B-8
Apprentice Reg No:		Owner Name:	Turner Construction Company
No of Wells Drill:		Owner Addr1:	1077 Central Parkway S.Ste 600
Date Submitted:	2015-06-25	Owner Addr2:	
Type of Work:	New Well	Owner City:	San Antonio
Typ of Wrk Oth Descr:		Owner State:	TX
Seal Method:	Other	Owner Zip:	78232
Seal Mthd Oth Desc:	HAND	Owner Country:	
Plugged w/i 48Hrs:	No	Driller Name:	James E Neal
Drilling Start Dt:	2015-05-14	Driller Address1:	4412 Bluemel Road
Drilling End Dt:	2015-05-14	Driller Addr2:	
Proposed Use:	Monitor	Driller City:	San Antonio

Wells and Additional Sources Detail Report

Prop Use Oth Descr:	Driller State:	TX
TCEQ Approve Plans:	Driller Zip:	78240
Apprve by Variance:	Driller Oth Cntry:	
Loc Vfy by Driller:	Driller Country:	
Sealed by Driller:	Dist to Sep Contam:	
Sealed by Name:	Dist to Septic Tk:	
Driller Signed:	Dist to Prop Line:	
Apprentice Signed:	Dist Verifi Method:	
Surface Compl:	Horizon Datum Type:	
Surf Comp Oth Desc:	Elevation:	
Complt by Driller:	Latitude:	29.418333
Pump Type:	Lat Degree:	29
Pump Type Oth Desc:	Lat Minute:	25
Pump Depth:	Lat Second:	6
Chemical Analysis:	Longitude:	-98.478889
Injurious Water:	Long Degree:	98
County:	Long Minute:	28
Known Loc Error:	Long Second:	44
Grid No:		
Company Name:		
Well Location Description:		
Comments:		
Data Source:		

Map Key	Direction	Distance (mi)	Distance (ft)	Elevation (ft)	DB
41	ENE	0.16	854.43	659.52	SDR WELLS

License No:	Well Address1:	100 Montana Street
PWS No:	Well Addr2:	
Plug Rpt Track No:	Well City:	San Antonio
Well Rpt Track No:	Well Zip:	78203
Orig Well Rpt Trk No:	Owner Well No:	GP-16
Apprentice Reg No:	Owner Name:	Turner Construction Company
No of Wells Drill:	Owner Addr1:	1077 Central Parkway South Suite 600
Date Submitted:	Owner Addr2:	
Type of Work:	Owner City:	San Antonio
Typ of Wrk Oth Descr:	Owner State:	TX
Seal Method:	Owner Zip:	78232
Seal Mthd Oth Desc:	Owner Country:	
Plugged w/i 48Hrs:	Driller Name:	Robert Joiner
Drilling Start Dt:	Driller Address1:	4412 Bluemel Road
Drilling End Dt:	Driller Addr2:	
Proposed Use:	Driller City:	San Antonio
Prop Use Oth Descr:	Driller State:	TX
TCEQ Approve Plans:	Driller Zip:	78240
Apprve by Variance:	Driller Oth Cntry:	

Wells and Additional Sources Detail Report

Loc Vfy by Driller:	Yes	Driller Country:	
Sealed by Driller:	Yes	Dist to Sep Contam:	
Sealed by Name:		Dist to Septic Tk:	
Driller Signed:	Robert Joiner	Dist to Prop Line:	
Apprentice Signed:	Eric Castillo	Dist Verifi Method:	
Surface Compl:	Alternative Procedure Used	Horizon Datum Type:	
Surf Comp Oth Desc:		Elevation:	
Complt by Driller:	Yes	Latitude:	29.418333
Pump Type:		Lat Degree:	29
Pump Type Oth Desc:		Lat Minute:	25
Pump Depth:		Lat Second:	6
Chemical Analysis:	No	Longitude:	-98.478889
Injurious Water:	No	Long Degree:	98
County:	Bexar	Long Minute:	28
Known Loc Error:	No	Long Second:	44
Grid No:	68-37-4		
Company Name:	Vortex Drilling Inc		
Well Location Description:			
Comments:			
Data Source:	Full SDR Database; SDRDB Well Location (Map)		

Map Key	Direction	Distance (mi)	Distance (ft)	Elevation (ft)	DB
41	ENE	0.16	854.43	659.52	SDR WELLS

License No:	4868	Well Address1:	100 Montana Street
PWS No:		Well Addr2:	
Plug Rpt Track No:		Well City:	San Antonio
Well Rpt Track No:	397039	Well Zip:	78203
Orig Well Rpt Trk No:		Owner Well No:	B-2
Apprentice Reg No:		Owner Name:	Turner Construction Company
No of Wells Drill:		Owner Addr1:	1077 Central Parkway S.Ste 600
Date Submitted:	2015-06-12	Owner Addr2:	
Type of Work:	New Well	Owner City:	San Antonio
Typ of Wrk Oth Descr:		Owner State:	TX
Seal Method:	Other	Owner Zip:	78232
Seal Mthd Oth Desc:	HAND	Owner Country:	
Plugged w/i 48Hrs:	No	Driller Name:	James E Neal
Drilling Start Dt:	2015-05-04	Driller Address1:	4412 Bluemel Road
Drilling End Dt:	2015-05-04	Driller Addr2:	
Proposed Use:	Environmental Soil Boring	Driller City:	San Antonio
Prop Use Oth Descr:		Driller State:	TX
TCEQ Approve Plans:		Driller Zip:	78240
Apprve by Variance:		Driller Oth Cntry:	
Loc Vfy by Driller:	No	Driller Country:	
Sealed by Driller:	Yes	Dist to Sep Contam:	
Sealed by Name:		Dist to Septic Tk:	

Wells and Additional Sources Detail Report

Driller Signed:	James E. Neal	Dist to Prop Line:	
Apprentice Signed:	David Lozano	Dist Verifi Method:	
Surface Compl:	Alternative Procedure Used	Horizon Datum Type:	
Surf Comp Oth Desc:		Elevation:	
Complt by Driller:		Latitude:	29.418333
Pump Type:		Lat Degree:	29
Pump Type Oth Desc:		Lat Minute:	25
Pump Depth:		Lat Second:	6
Chemical Analysis:		Longitude:	-98.478889
Injurious Water:		Long Degree:	98
County:	Bexar	Long Minute:	28
Known Loc Error:	No	Long Second:	44
Grid No:	68-37-4		
Company Name:	Vortex Drilling Inc		
Well Location Description:			
Comments:			
Data Source:	Full SDR Database; SDRDB Well Location (Map)		

Map Key	Direction	Distance (mi)	Distance (ft)	Elevation (ft)	DB
41	ENE	0.16	854.43	659.52	SDR WELLS

License No:	4868	Well Address1:	100 Montana Street
PWS No:		Well Addr2:	
Plug Rpt Track No:		Well City:	San Antonio
Well Rpt Track No:	415270	Well Zip:	78203
Orig Well Rpt Trk No:		Owner Well No:	GP-3
Apprentice Reg No:		Owner Name:	Turner Construction Company
No of Wells Drill:	1	Owner Addr1:	1077 Central Parkway South Suite 600
Date Submitted:	2016-02-18	Owner Addr2:	
Type of Work:	New Well	Owner City:	San Antonio
Typ of Wrk Oth Descr:		Owner State:	TX
Seal Method:	Hand Mixed	Owner Zip:	78232
Seal Mthd Oth Desc:		Owner Country:	
Plugged w/i 48Hrs:	No	Driller Name:	James E Neal
Drilling Start Dt:	2016-01-20	Driller Address1:	4412 Bluemel Road
Drilling End Dt:	2016-01-20	Driller Addr2:	
Proposed Use:	Environmental Soil Boring	Driller City:	San Antonio
Prop Use Oth Descr:		Driller State:	TX
TCEQ Approve Plans:		Driller Zip:	78240
Apprve by Variance:		Driller Oth Cntry:	
Loc Vfy by Driller:	Yes	Driller Country:	
Sealed by Driller:	Yes	Dist to Sep Contam:	
Sealed by Name:		Dist to Septic Tk:	
Driller Signed:	James E Neal	Dist to Prop Line:	
Apprentice Signed:	David Lozano	Dist Verifi Method:	
Surface Compl:	Alternative Procedure Used	Horizon Datum Type:	

Wells and Additional Sources Detail Report

Surf Comp Oth Desc:		Elevation:	
Complt by Driller:	Yes	Latitude:	29.418333
Pump Type:		Lat Degree:	29
Pump Type Oth Desc:		Lat Minute:	25
Pump Depth:		Lat Second:	6
Chemical Analysis:	No	Longitude:	-98.478889
Injurious Water:	No	Long Degree:	98
County:	Bexar	Long Minute:	28
Known Loc Error:	No	Long Second:	44
Grid No:	68-37-4		
Company Name:	VORTEX DRILLING INC.		
Well Location Description:			
Comments:			
Data Source:	Full SDR Database; SDRDB Well Location (Map)		

Map Key	Direction	Distance (mi)	Distance (ft)	Elevation (ft)	DB
41	ENE	0.16	854.43	659.52	SDR WELLS

License No:	3256	Well Address1:	100 Montana Street
PWS No:		Well Addr2:	
Plug Rpt Track No:		Well City:	San Antonio
Well Rpt Track No:	415326	Well Zip:	78203
Orig Well Rpt Trk No:		Owner Well No:	GP-9
Apprentice Reg No:		Owner Name:	Turner Construction Company
No of Wells Drill:	1	Owner Addr1:	1077 Central Parkway South Suite 600
Date Submitted:	2016-02-18	Owner Addr2:	
Type of Work:	New Well	Owner City:	San Antonio
Typ of Wrk Oth Descr:		Owner State:	TX
Seal Method:	Hand Mixed	Owner Zip:	78232
Seal Mthd Oth Desc:		Owner Country:	
Plugged w/i 48Hrs:	No	Driller Name:	Gary T May
Drilling Start Dt:	2016-02-02	Driller Address1:	4412 Bluemel Road
Drilling End Dt:	2016-02-02	Driller Addr2:	
Proposed Use:	Environmental Soil Boring	Driller City:	San Antonio
Prop Use Oth Descr:		Driller State:	TX
TCEQ Approve Plans:		Driller Zip:	78240
Apprve by Variance:		Driller Oth Cntry:	
Loc Vfy by Driller:	Yes	Driller Country:	
Sealed by Driller:	Yes	Dist to Sep Contam:	
Sealed by Name:		Dist to Septic Tk:	
Driller Signed:	Gary T May	Dist to Prop Line:	
Apprentice Signed:	Justin May	Dist Verifi Method:	
Surface Compl:	Alternative Procedure Used	Horizon Datum Type:	
Surf Comp Oth Desc:		Elevation:	
Complt by Driller:	Yes	Latitude:	29.418333
Pump Type:		Lat Degree:	29

Wells and Additional Sources Detail Report

Pump Type Oth Desc:	Lat Minute: 25
Pump Depth:	Lat Second: 6
Chemical Analysis: No	Longitude: -98.478889
Injurious Water: No	Long Degree: 98
County: Bexar	Long Minute: 28
Known Loc Error: No	Long Second: 44
Grid No: 68-37-4	
Company Name: Vortex Drilling Inc	
Well Location Description:	
Comments:	
Data Source: Full SDR Database; SDRDB Well Location (Map)	

Map Key	Direction	Distance (mi)	Distance (ft)	Elevation (ft)	DB
41	ENE	0.16	854.43	659.52	SDR WELLS

License No:	4868	Well Address1:	100 Montana Street
PWS No:		Well Addr2:	
Plug Rpt Track No:		Well City:	San Antonio
Well Rpt Track No:	415285	Well Zip:	78203
Orig Well Rpt Trk No:		Owner Well No:	GP-7
Apprentice Reg No:		Owner Name:	Turner Construction Company
No of Wells Drill:	1	Owner Addr1:	1077 Central Parkway South Suite 600
Date Submitted:	2016-02-18	Owner Addr2:	
Type of Work:	New Well	Owner City:	San Antonio
Typ of Wrk Oth Descr:		Owner State:	TX
Seal Method:	Hand Mixed	Owner Zip:	78232
Seal Mthd Oth Desc:		Owner Country:	
Plugged w/i 48Hrs:	No	Driller Name:	James E Neal
Drilling Start Dt:	2016-01-20	Driller Address1:	4412 Bluemel Road
Drilling End Dt:	2016-01-20	Driller Addr2:	
Proposed Use:	Environmental Soil Boring	Driller City:	San Antonio
Prop Use Oth Descr:		Driller State:	TX
TCEQ Approve Plans:		Driller Zip:	78240
Aprv by Variance:		Driller Oth Cntry:	
Loc Vfy by Driller:	Yes	Driller Country:	
Sealed by Driller:	Yes	Dist to Sep Contam:	
Sealed by Name:		Dist to Septic Tk:	
Driller Signed:	James E Neal	Dist to Prop Line:	
Apprentice Signed:	David Lozano	Dist Verifi Method:	
Surface Compl:	Alternative Procedure Used	Horizon Datum Type:	
Surf Comp Oth Desc:		Elevation:	
Complt by Driller:	Yes	Latitude:	29.418333
Pump Type:		Lat Degree:	29
Pump Type Oth Desc:		Lat Minute:	25
Pump Depth:		Lat Second:	6
Chemical Analysis:	No	Longitude:	-98.478889

Wells and Additional Sources Detail Report

Injurious Water:	No	Long Degree:	98
County:	Bexar	Long Minute:	28
Known Loc Error:	No	Long Second:	44
Grid No:	68-37-4		
Company Name:	VORTEX DRILLING INC.		
Well Location Description:			
Comments:			
Data Source:	Full SDR Database; SDRDB Well Location (Map)		

Map Key	Direction	Distance (mi)	Distance (ft)	Elevation (ft)	DB
41	ENE	0.16	854.43	659.52	SDR WELLS

License No:	59554	Well Address1:	100 Montana Street
PWS No:		Well Addr2:	
Plug Rpt Track No:		Well City:	San Antonio
Well Rpt Track No:	398742	Well Zip:	78203
Orig Well Rpt Trk No:		Owner Well No:	GP-1
Apprentice Reg No:		Owner Name:	Turner Construction Company
No of Wells Drill:		Owner Addr1:	1077 Central Parkway S Ste 600
Date Submitted:	2015-07-08	Owner Addr2:	
Type of Work:	New Well	Owner City:	San Antonio
Typ of Wrk Oth Descr:		Owner State:	TX
Seal Method:	Other	Owner Zip:	78232
Seal Mthd Oth Desc:	Hand Mix	Owner Country:	
Plugged w/i 48Hrs:	No	Driller Name:	Heriberto Martinez
Drilling Start Dt:	2015-05-04	Driller Address1:	4412 Bluemel Road
Drilling End Dt:	2015-05-04	Driller Addr2:	
Proposed Use:	Environmental Soil Boring	Driller City:	San Antonio
Prop Use Oth Descr:		Driller State:	TX
TCEQ Approve Plans:		Driller Zip:	78240
Apprve by Variance:		Driller Oth Cntry:	
Loc Vfy by Driller:	No	Driller Country:	
Sealed by Driller:	Yes	Dist to Sep Contam:	
Sealed by Name:		Dist to Septic Tk:	
Driller Signed:	Heriberto Martinez	Dist to Prop Line:	
Apprentice Signed:	Eduardo Valle	Dist Verifi Method:	
Surface Compl:	Alternative Procedure Used	Horizon Datum Type:	
Surf Comp Oth Descr:		Elevation:	
Complt by Driller:		Latitude:	29.418333
Pump Type:		Lat Degree:	29
Pump Type Oth Descr:		Lat Minute:	25
Pump Depth:		Lat Second:	6
Chemical Analysis:		Longitude:	-98.478889
Injurious Water:		Long Degree:	98
County:	Bexar	Long Minute:	28
Known Loc Error:	No	Long Second:	44

Wells and Additional Sources Detail Report

Grid No: 68-37-4
 Company Name: Vortex Drilling Inc.
 Well Location Description:
 Comments: Replaces Tr.#397899 8/28/15 Ref.#13939
 Data Source: Full SDR Database; SDRDB Well Location (Map)

Map Key	Direction	Distance (mi)	Distance (ft)	Elevation (ft)	DB
41	ENE	0.16	854.43	659.52	SDR WELLS

License No:	54776	Well Address1:	100 Montana Street
PWS No:		Well Addr2:	
Plug Rpt Track No:		Well City:	San Antonio
Well Rpt Track No:	397015	Well Zip:	78203
Orig Well Rpt Trk No:		Owner Well No:	B-1
Apprentice Reg No:		Owner Name:	Turner Construction Company
No of Wells Drill:		Owner Addr1:	1077 Central Parkway S.Ste 600
Date Submitted:	2015-06-12	Owner Addr2:	
Type of Work:	New Well	Owner City:	San Antonio
Typ of Wrk Oth Descr:		Owner State:	TX
Seal Method:	Other	Owner Zip:	78232
Seal Mthd Oth Desc:	HAND	Owner Country:	
Plugged w/i 48Hrs:	No	Driller Name:	Robert Joiner
Drilling Start Dt:	2015-05-01	Driller Address1:	4412 Bluemel Road
Drilling End Dt:	2015-05-01	Driller Addr2:	
Proposed Use:	Environmental Soil Boring	Driller City:	San Antonio
Prop Use Oth Descr:		Driller State:	TX
TCEQ Approve Plans:		Driller Zip:	78240
Apprve by Variance:		Driller Oth Cntry:	
Loc Vfy by Driller:	No	Driller Country:	
Sealed by Driller:	Yes	Dist to Sep Contam:	
Sealed by Name:		Dist to Septic Tk:	
Driller Signed:	Robert Joiner	Dist to Prop Line:	
Apprentice Signed:	Eric Castillo	Dist Verifi Method:	
Surface Compl:	Alternative Procedure Used	Horizon Datum Type:	
Surf Comp Oth Desc:		Elevation:	
Complt by Driller:		Latitude:	29.418333
Pump Type:		Lat Degree:	29
Pump Type Oth Desc:		Lat Minute:	25
Pump Depth:		Lat Second:	6
Chemical Analysis:		Longitude:	-98.478889
Injurious Water:		Long Degree:	98
County:	Bexar	Long Minute:	28
Known Loc Error:	No	Long Second:	44
Grid No:	68-37-4		
Company Name:	Vortex Drilling Inc		
Well Location Description:			

Wells and Additional Sources Detail Report

Comments:

Data Source: Full SDR Database; SDRDB Well Location (Map)

Map Key	Direction	Distance (mi)	Distance (ft)	Elevation (ft)	DB
41	ENE	0.16	854.43	659.52	SDR WELLS

License No:	4868	Well Address1:	100 Montana Street
PWS No:		Well Addr2:	
Plug Rpt Track No:		Well City:	San Antonio
Well Rpt Track No:	415220	Well Zip:	78203
Orig Well Rpt Trk No:		Owner Well No:	GT-2
Apprentice Reg No:		Owner Name:	Turner Construction Company
No of Wells Drill:	1	Owner Addr1:	1077 Central Parkway South Suite 600
Date Submitted:	2016-02-17	Owner Addr2:	
Type of Work:	New Well	Owner City:	San Antonio
Typ of Wrk Oth Descr:		Owner State:	TX
Seal Method:	Hand Mixed	Owner Zip:	78232
Seal Mthd Oth Desc:		Owner Country:	
Plugged w/i 48Hrs:	No	Driller Name:	James E Neal
Drilling Start Dt:	2016-01-19	Driller Address1:	4412 Bluemel Road
Drilling End Dt:	2016-01-19	Driller Addr2:	
Proposed Use:	Environmental Soil Boring	Driller City:	San Antonio
Prop Use Oth Descr:		Driller State:	TX
TCEQ Approve Plans:		Driller Zip:	78240
Apprve by Variance:		Driller Oth Cntry:	
Loc Vfy by Driller:	Yes	Driller Country:	
Sealed by Driller:	Yes	Dist to Sep Contam:	
Sealed by Name:		Dist to Septic Tk:	
Driller Signed:	James E Neal	Dist to Prop Line:	
Apprentice Signed:	Tony Elmendorf	Dist Verifi Method:	
Surface Compl:	Alternative Procedure Used	Horizon Datum Type:	
Surf Comp Oth Desc:		Elevation:	
Complt by Driller:	Yes	Latitude:	29.418333
Pump Type:		Lat Degree:	29
Pump Type Oth Desc:		Lat Minute:	25
Pump Depth:		Lat Second:	6
Chemical Analysis:	No	Longitude:	-98.478889
Injurious Water:	No	Long Degree:	98
County:	Bexar	Long Minute:	28
Known Loc Error:	No	Long Second:	44
Grid No:	68-37-4		
Company Name:	VORTEX DRILLING INC.		

Well Location Description:

Comments:

Data Source: Full SDR Database; SDRDB Well Location (Map)

Wells and Additional Sources Detail Report

Map Key	Direction	Distance (mi)	Distance (ft)	Elevation (ft)	DB
41	ENE	0.16	854.43	659.52	SDR WELLS
<div> <div> License No: 59554 PWS No: Plug Rpt Track No: Well Rpt Track No: 397084 Orig Well Rpt Trk No: Apprentice Reg No: No of Wells Drill: Date Submitted: 2015-06-15 Type of Work: New Well Typ of Wrk Oth Descr: Seal Method: Other Seal Mthd Oth Desc: HAND Plugged w/i 48Hrs: No Drilling Start Dt: 2015-05-04 Drilling End Dt: 2015-05-04 Proposed Use: Environmental Soil Boring Prop Use Oth Descr: TCEQ Approve Plans: Apprve by Variance: Loc Vfy by Driller: No Sealed by Driller: Yes Sealed by Name: Driller Signed: Heriberto Martinez Apprentice Signed: Eduardo Valle Surface Compl: Alternative Procedure Used Surf Comp Oth Desc: Complt by Driller: Pump Type: Pump Type Oth Desc: Pump Depth: Chemical Analysis: Injurious Water: County: Bexar Known Loc Error: No Grid No: 68-37-4 Company Name: Vortex Drilling Inc Well Location Description: Comments: Data Source: Full SDR Database; SDRDB Well Location (Map) </div> <div> Well Address1: 100 Montana Street Well Addr2: Well City: San Antonio Well Zip: 78203 Owner Well No: GP-2 Owner Name: Turner Construction Company Owner Addr1: 1077 Central Parkway S.Ste 600 Owner Addr2: Owner City: San Antonio Owner State: TX Owner Zip: 78232 Owner Country: Driller Name: Heriberto Martinez Driller Address1: 4412 Bluemel Road Driller Addr2: Driller City: San Antonio Driller State: TX Driller Zip: 78240 Driller Oth Cntry: Driller Country: Dist to Sep Contam: Dist to Septic Tk: Dist to Prop Line: Dist Verifi Method: Horizon Datum Type: Elevation: Latitude: 29.418333 Lat Degree: 29 Lat Minute: 25 Lat Second: 6 Longitude: -98.478889 Long Degree: 98 Long Minute: 28 Long Second: 44 </div> </div>					

Map Key	Direction	Distance (mi)	Distance (ft)	Elevation (ft)	DB
41	ENE	0.16	854.43	659.52	SDR WELLS

Wells and Additional Sources Detail Report

License No: 4868	Well Address1: 100 Montana Street
PWS No:	Well Addr2:
Plug Rpt Track No:	Well City: San Antonio
Well Rpt Track No: 412239	Well Zip: 78203
Orig Well Rpt Trk No:	Owner Well No: MW-1
Apprentice Reg No:	Owner Name: Turner Construction Company
No of Wells Drill: 1	Owner Addr1: 1077 Central Parkway S.Ste 600
Date Submitted: 2016-01-06	Owner Addr2:
Type of Work: New Well	Owner City: San Antonio
Typ of Wrk Oth Descr:	Owner State: TX
Seal Method: Hand Mixed	Owner Zip: 78232
Seal Mthd Oth Desc:	Owner Country:
Plugged w/i 48Hrs: No	Driller Name: James E Neal
Drilling Start Dt: 2015-12-16	Driller Address1: 4412 Bluemel Road
Drilling End Dt: 2015-12-16	Driller Addr2:
Proposed Use: Monitor	Driller City: San Antonio
Prop Use Oth Descr:	Driller State: TX
TCEQ Approve Plans:	Driller Zip: 78240
Aprv by Variance:	Driller Oth Cntry:
Loc Vfy by Driller: Yes	Driller Country:
Sealed by Driller: Yes	Dist to Sep Contam:
Sealed by Name:	Dist to Septic Tk:
Driller Signed: James E Neal	Dist to Prop Line:
Apprentice Signed: Eddie Valle	Dist Verifi Method:
Surface Compl: Alternative Procedure Used	Horizon Datum Type:
Surf Comp Oth Descr:	Elevation:
Complt by Driller: Yes	Latitude: 29.418333
Pump Type:	Lat Degree: 29
Pump Type Oth Descr:	Lat Minute: 25
Pump Depth:	Lat Second: 6
Chemical Analysis: No	Longitude: -98.478889
Injurious Water: No	Long Degree: 98
County: Bexar	Long Minute: 28
Known Loc Error: No	Long Second: 44
Grid No: 68-37-4	
Company Name: VORTEX DRILLING INC.	
Well Location Description:	
Comments:	
Data Source: Full SDR Database; SDRDB Well Location (Map)	

Map Key	Direction	Distance (mi)	Distance (ft)	Elevation (ft)	DB
41	ENE	0.16	854.43	659.52	SDR WELLS

License No: 59554	Well Address1: 100 Montana Street
PWS No:	Well Addr2:

Wells and Additional Sources Detail Report

Plug Rpt Track No: 103024	Well City: San Antonio
Well Rpt Track No: 397906	Well Zip: 78203
Orig Well Rpt Trk No:	Owner Well No: GP-3
Apprentice Reg No:	Owner Name: Turner Construction Company
No of Wells Drill:	Owner Addr1: 1077 Central Parkway S.Ste 600
Date Submitted: 2015-06-25	Owner Addr2:
Type of Work: New Well	Owner City: San Antonio
Typ of Wrk Oth Descr:	Owner State: TX
Seal Method: Other	Owner Zip: 78232
Seal Mthd Oth Desc: HAND	Owner Country:
Plugged w/i 48Hrs: No	Driller Name: Heriberto Martinez
Drilling Start Dt: 2015-05-04	Driller Address1: 4412 Bluemel Road
Drilling End Dt: 2015-05-04	Driller Addr2:
Proposed Use: Monitor	Driller City: San Antonio
Prop Use Oth Descr:	Driller State: TX
TCEQ Approve Plans:	Driller Zip: 78240
Apprve by Variance:	Driller Oth Cntry:
Loc Vfy by Driller: No	Driller Country:
Sealed by Driller: Yes	Dist to Sep Contam:
Sealed by Name:	Dist to Septic Tk:
Driller Signed: Heriberto Martinez	Dist to Prop Line:
Apprentice Signed: Eduardo Valle	Dist Verifi Method:
Surface Compl: Alternative Procedure Used	Horizon Datum Type:
Surf Comp Oth Desc:	Elevation:
Complt by Driller:	Latitude: 29.418333
Pump Type:	Lat Degree: 29
Pump Type Oth Desc:	Lat Minute: 25
Pump Depth:	Lat Second: 6
Chemical Analysis:	Longitude: -98.478889
Injurious Water:	Long Degree: 98
County: Bexar	Long Minute: 28
Known Loc Error: No	Long Second: 44
Grid No: 68-37-4	
Company Name: Vortex Drilling Inc	
Well Location Description:	
Comments: Replaces Tr.#397088 8/28/15 Ref.#13770	
Data Source: Full SDR Database; SDRDB Well Location (Map)	

Map Key	Direction	Distance (mi)	Distance (ft)	Elevation (ft)	DB
41	ENE	0.16	854.43	659.52	SDR WELLS

License No: 3256	Well Address1: 100 Montana Street
PWS No:	Well Addr2:
Plug Rpt Track No:	Well City: San Antonio
Well Rpt Track No: 415327	Well Zip: 78203
Orig Well Rpt Trk No:	Owner Well No: GP-10

Wells and Additional Sources Detail Report

<p>Apprentice Reg No:</p> <p>No of Wells Drill: 1</p> <p>Date Submitted: 2016-02-18</p> <p>Type of Work: New Well</p> <p>Typ of Wrk Oth Descr:</p> <p>Seal Method: Hand Mixed</p> <p>Seal Mthd Oth Desc:</p> <p>Plugged w/i 48Hrs: No</p> <p>Drilling Start Dt: 2016-02-02</p> <p>Drilling End Dt: 2016-02-02</p> <p>Proposed Use: Environmental Soil Boring</p> <p>Prop Use Oth Descr:</p> <p>TCEQ Approve Plans:</p> <p>Aprv by Variance:</p> <p>Loc Vfy by Driller: Yes</p> <p>Sealed by Driller: Yes</p> <p>Sealed by Name:</p> <p>Driller Signed: Gary T May</p> <p>Apprentice Signed: Justin May</p> <p>Surface Compl: Alternative Procedure Used</p> <p>Surf Comp Oth Desc:</p> <p>Complt by Driller: Yes</p> <p>Pump Type:</p> <p>Pump Type Oth Desc:</p> <p>Pump Depth:</p> <p>Chemical Analysis: No</p> <p>Injurious Water: No</p> <p>County: Bexar</p> <p>Known Loc Error: No</p> <p>Grid No: 68-37-4</p> <p>Company Name: Vortex Drilling Inc</p> <p>Well Location Description:</p> <p>Comments:</p> <p>Data Source: Full SDR Database; SDRDB Well Location (Map)</p>	<p>Owner Name: Turner Construction Company</p> <p>Owner Addr1: 1077 Central Parkway South Suite 600</p> <p>Owner Addr2:</p> <p>Owner City: San Antonio</p> <p>Owner State: TX</p> <p>Owner Zip: 78232</p> <p>Owner Country:</p> <p>Driller Name: Gary T May</p> <p>Driller Address1: 4412 Bluemel Road</p> <p>Driller Addr2:</p> <p>Driller City: San Antonio</p> <p>Driller State: TX</p> <p>Driller Zip: 78240</p> <p>Driller Oth Cntry:</p> <p>Driller Country:</p> <p>Dist to Sep Contam:</p> <p>Dist to Septic Tk:</p> <p>Dist to Prop Line:</p> <p>Dist Verifi Method:</p> <p>Horizon Datum Type:</p> <p>Elevation:</p> <p>Latitude: 29.418333</p> <p>Lat Degree: 29</p> <p>Lat Minute: 25</p> <p>Lat Second: 6</p> <p>Longitude: -98.478889</p> <p>Long Degree: 98</p> <p>Long Minute: 28</p> <p>Long Second: 44</p>
---	---

Map Key	Direction	Distance (mi)	Distance (ft)	Elevation (ft)	DB
41	ENE	0.16	854.43	659.52	SDR WELLS

<p>License No: 59554</p> <p>PWS No:</p> <p>Plug Rpt Track No:</p> <p>Well Rpt Track No: 397953</p> <p>Orig Well Rpt Trk No:</p> <p>Apprentice Reg No:</p> <p>No of Wells Drill:</p> <p>Date Submitted: 2015-06-26</p>	<p>Well Address1: 100 Montana Street</p> <p>Well Addr2:</p> <p>Well City: San Antonio</p> <p>Well Zip: 78203</p> <p>Owner Well No: GP-9</p> <p>Owner Name: Turner Construction Company</p> <p>Owner Addr1: 1077 Central Parkway S.Ste 600</p> <p>Owner Addr2:</p>
---	---

Wells and Additional Sources Detail Report

Type of Work:	New Well	Owner City:	San Antonio
Typ of Wrk Oth Descr:		Owner State:	TX
Seal Method:	Other	Owner Zip:	78232
Seal Mthd Oth Desc:	HAND	Owner Country:	
Plugged w/i 48Hrs:	No	Driller Name:	Heriberto Martinez
Drilling Start Dt:	2015-05-05	Driller Address1:	4412 Bluemel Road
Drilling End Dt:	2015-05-05	Driller Addr2:	
Proposed Use:	Environmental Soil Boring	Driller City:	San Antonio
Prop Use Oth Descr:		Driller State:	TX
TCEQ Approve Plans:		Driller Zip:	78240
Approve by Variance:		Driller Oth Cntry:	
Loc Vfy by Driller:	No	Driller Country:	
Sealed by Driller:	Yes	Dist to Sep Contam:	
Sealed by Name:		Dist to Septic Tk:	
Driller Signed:	Heriberto Martinez	Dist to Prop Line:	
Apprentice Signed:	Eduardo Valle	Dist Verifi Method:	
Surface Compl:	Alternative Procedure Used	Horizon Datum Type:	
Surf Comp Oth Desc:		Elevation:	
Complt by Driller:		Latitude:	29.418333
Pump Type:		Lat Degree:	29
Pump Type Oth Desc:		Lat Minute:	25
Pump Depth:		Lat Second:	6
Chemical Analysis:		Longitude:	-98.478889
Injurious Water:		Long Degree:	98
County:	Bexar	Long Minute:	28
Known Loc Error:	No	Long Second:	44
Grid No:	68-37-4		
Company Name:	Vortex Drilling Inc		
Well Location Description:			
Comments:	Replaces Tr.#397134 8/28/15 Ref.#13870		
Data Source:	Full SDR Database; SDRDB Well Location (Map)		

Map Key	Direction	Distance (mi)	Distance (ft)	Elevation (ft)	DB
41	ENE	0.16	854.43	659.52	SDR WELLS

License No:	4868	Well Address1:	100 Montana Street
PWS No:		Well Addr2:	
Plug Rpt Track No:		Well City:	San Antonio
Well Rpt Track No:	415275	Well Zip:	78203
Orig Well Rpt Trk No:		Owner Well No:	GP-4
Apprentice Reg No:		Owner Name:	Turner Construction Company
No of Wells Drill:	1	Owner Addr1:	1077 Central Parkway South Suite 600
Date Submitted:	2016-02-18	Owner Addr2:	
Type of Work:	New Well	Owner City:	San Antonio
Typ of Wrk Oth Descr:		Owner State:	TX
Seal Method:	Hand Mixed	Owner Zip:	78232

Wells and Additional Sources Detail Report

Seal Mthd Oth Desc:		Owner Country:	
Plugged w/i 48Hrs:	No	Driller Name:	James E Neal
Drilling Start Dt:	2016-01-20	Driller Address1:	4412 Bluemel Road
Drilling End Dt:	2016-01-20	Driller Addr2:	
Proposed Use:	Environmental Soil Boring	Driller City:	San Antonio
Prop Use Oth Descr:		Driller State:	TX
TCEQ Approve Plans:		Driller Zip:	78240
Apprve by Variance:		Driller Oth Cntry:	
Loc Vfy by Driller:	Yes	Driller Country:	
Sealed by Driller:	Yes	Dist to Sep Contam:	
Sealed by Name:		Dist to Septic Tk:	
Driller Signed:	James E Neal	Dist to Prop Line:	
Apprentice Signed:	David Lozano	Dist Verifi Method:	
Surface Compl:	Alternative Procedure Used	Horizon Datum Type:	
Surf Comp Oth Desc:		Elevation:	
Complt by Driller:	Yes	Latitude:	29.418333
Pump Type:		Lat Degree:	29
Pump Type Oth Desc:		Lat Minute:	25
Pump Depth:		Lat Second:	6
Chemical Analysis:	No	Longitude:	-98.478889
Injurious Water:	No	Long Degree:	98
County:	Bexar	Long Minute:	28
Known Loc Error:	No	Long Second:	44
Grid No:	68-37-4		
Company Name:	VORTEX DRILLING INC.		
Well Location Description:			
Comments:			
Data Source:	Full SDR Database; SDRDB Well Location (Map)		

Map Key	Direction	Distance (mi)	Distance (ft)	Elevation (ft)	DB
41	ENE	0.16	854.43	659.52	SDR WELLS

License No:	3256	Well Address1:	100 Montana Street
PWS No:		Well Addr2:	
Plug Rpt Track No:		Well City:	San Antonio
Well Rpt Track No:	415344	Well Zip:	78203
Orig Well Rpt Trk No:		Owner Well No:	GP-13
Apprentice Reg No:		Owner Name:	Turner Construction Company
No of Wells Drill:	1	Owner Addr1:	1077 Central Parkway South Suite 600
Date Submitted:	2016-02-19	Owner Addr2:	
Type of Work:	New Well	Owner City:	San Antonio
Typ of Wrk Oth Descr:		Owner State:	TX
Seal Method:	Hand Mixed	Owner Zip:	78232
Seal Mthd Oth Desc:		Owner Country:	
Plugged w/i 48Hrs:	No	Driller Name:	Gary T May
Drilling Start Dt:	2016-02-02	Driller Address1:	4412 Bluemel Road

Wells and Additional Sources Detail Report

Drilling End Dt:	2016-02-02	Driller Addr2:	
Proposed Use:	Environmental Soil Boring	Driller City:	San Antonio
Prop Use Oth Descr:		Driller State:	TX
TCEQ Approve Plans:		Driller Zip:	78240
Approve by Variance:		Driller Oth Cntry:	
Loc Vfy by Driller:	Yes	Driller Country:	
Sealed by Driller:	Yes	Dist to Sep Contam:	
Sealed by Name:		Dist to Septic Tk:	
Driller Signed:	Gary T May	Dist to Prop Line:	
Apprentice Signed:	Justin May	Dist Verifi Method:	
Surface Compl:	Alternative Procedure Used	Horizon Datum Type:	
Surf Comp Oth Desc:		Elevation:	
Complt by Driller:	Yes	Latitude:	29.418333
Pump Type:		Lat Degree:	29
Pump Type Oth Desc:		Lat Minute:	25
Pump Depth:		Lat Second:	6
Chemical Analysis:	No	Longitude:	-98.478889
Injurious Water:	No	Long Degree:	98
County:	Bexar	Long Minute:	28
Known Loc Error:	No	Long Second:	44
Grid No:	68-37-4		
Company Name:	Vortex Drilling Inc		
Well Location Description:			
Comments:			
Data Source:	Full SDR Database; SDRDB Well Location (Map)		

Map Key	Direction	Distance (mi)	Distance (ft)	Elevation (ft)	DB
41	ENE	0.16	854.43	659.52	SDR WELLS

License No:	54776	Well Address1:	100 Montana Street
PWS No:		Well Addr2:	
Plug Rpt Track No:		Well City:	San Antonio
Well Rpt Track No:	415372	Well Zip:	78203
Orig Well Rpt Trk No:		Owner Well No:	GP-18
Apprentice Reg No:		Owner Name:	Turner Construction Company
No of Wells Drill:	1	Owner Addr1:	1077 Central Parkway South Suite 600
Date Submitted:	2016-02-19	Owner Addr2:	
Type of Work:	New Well	Owner City:	San Antonio
Typ of Wrk Oth Descr:		Owner State:	TX
Seal Method:	Hand Mixed	Owner Zip:	78232
Seal Mthd Oth Desc:		Owner Country:	
Plugged w/i 48Hrs:	No	Driller Name:	Robert Joiner
Drilling Start Dt:	2016-02-05	Driller Address1:	4412 Bluemel Road
Drilling End Dt:	2016-02-05	Driller Addr2:	
Proposed Use:	Environmental Soil Boring	Driller City:	San Antonio
Prop Use Oth Descr:		Driller State:	TX

Wells and Additional Sources Detail Report

TCEQ Approve Plans:	Driller Zip:	78240
Apprve by Variance:	Driller Oth Cntry:	
Loc Vfy by Driller:	Driller Country:	
Sealed by Driller:	Dist to Sep Contam:	
Sealed by Name:	Dist to Septic Tk:	
Driller Signed:	Dist to Prop Line:	
Apprentice Signed:	Dist Verifi Method:	
Surface Compl:	Horizon Datum Type:	
Surf Comp Oth Desc:	Elevation:	
Complt by Driller:	Latitude:	29.418333
Pump Type:	Lat Degree:	29
Pump Type Oth Desc:	Lat Minute:	25
Pump Depth:	Lat Second:	6
Chemical Analysis:	Longitude:	-98.478889
Injurious Water:	Long Degree:	98
County:	Long Minute:	28
Known Loc Error:	Long Second:	44
Grid No:		
Company Name:		
Well Location Description:		
Comments:		
Data Source:		

Map Key	Direction	Distance (mi)	Distance (ft)	Elevation (ft)	DB
41	ENE	0.16	854.43	659.52	SDR WELLS

License No:	Well Address1:	100 Montana Street
PWS No:	Well Addr2:	
Plug Rpt Track No:	Well City:	San Antonio
Well Rpt Track No:	Well Zip:	78203
Orig Well Rpt Trk No:	Owner Well No:	B-3
Apprentice Reg No:	Owner Name:	Turner Construction Company
No of Wells Drill:	Owner Addr1:	1077 Central Parkway S.Ste 600
Date Submitted:	Owner Addr2:	
Type of Work:	Owner City:	San Antonio
Typ of Wrk Oth Descr:	Owner State:	TX
Seal Method:	Owner Zip:	78232
Seal Mthd Oth Desc:	Owner Country:	
Plugged w/i 48Hrs:	Driller Name:	James E Neal
Drilling Start Dt:	Driller Address1:	4412 Bluemel Road
Drilling End Dt:	Driller Addr2:	
Proposed Use:	Driller City:	San Antonio
Prop Use Oth Descr:	Driller State:	TX
TCEQ Approve Plans:	Driller Zip:	78240
Apprve by Variance:	Driller Oth Cntry:	
Loc Vfy by Driller:	Driller Country:	

Wells and Additional Sources Detail Report

Sealed by Driller:	Yes	Dist to Sep Contam:	
Sealed by Name:		Dist to Septic Tk:	
Driller Signed:	James E. Neal	Dist to Prop Line:	
Apprentice Signed:	David Lozano	Dist Verifi Method:	
Surface Compl:	Alternative Procedure Used	Horizon Datum Type:	
Surf Comp Oth Desc:		Elevation:	
Complt by Driller:		Latitude:	29.418333
Pump Type:		Lat Degree:	29
Pump Type Oth Desc:		Lat Minute:	25
Pump Depth:		Lat Second:	6
Chemical Analysis:		Longitude:	-98.478889
Injurious Water:		Long Degree:	98
County:	Bexar	Long Minute:	28
Known Loc Error:	No	Long Second:	44
Grid No:	68-37-4		
Company Name:	Vortex Drilling Inc		
Well Location Description:			
Comments:	Replaces Tr.#397041 8/28/15 Ref.#13773		
Data Source:	Full SDR Database; SDRDB Well Location (Map)		

Map Key	Direction	Distance (mi)	Distance (ft)	Elevation (ft)	DB
41	ENE	0.16	854.43	659.52	SDR WELLS

License No:	4868	Well Address1:	100 Montana Street
PWS No:		Well Addr2:	
Plug Rpt Track No:		Well City:	San Antonio
Well Rpt Track No:	415224	Well Zip:	78203
Orig Well Rpt Trk No:		Owner Well No:	GT-3
Apprentice Reg No:		Owner Name:	Turner Construction Company
No of Wells Drill:	1	Owner Addr1:	1077 Central Parkway South Suite 600
Date Submitted:	2016-02-17	Owner Addr2:	
Type of Work:	New Well	Owner City:	San Antonio
Typ of Wrk Oth Descr:		Owner State:	TX
Seal Method:	Hand Mixed	Owner Zip:	78232
Seal Mthd Oth Desc:		Owner Country:	
Plugged w/i 48Hrs:	No	Driller Name:	James E Neal
Drilling Start Dt:	2016-01-19	Driller Address1:	4412 Bluemel Road
Drilling End Dt:	2016-01-19	Driller Addr2:	
Proposed Use:	Environmental Soil Boring	Driller City:	San Antonio
Prop Use Oth Descr:		Driller State:	TX
TCEQ Approve Plans:		Driller Zip:	78240
Apprve by Variance:		Driller Oth Cntry:	
Loc Vfy by Driller:	Yes	Driller Country:	
Sealed by Driller:	Yes	Dist to Sep Contam:	
Sealed by Name:		Dist to Septic Tk:	
Driller Signed:	James E Neal	Dist to Prop Line:	

Wells and Additional Sources Detail Report

Apprentice Signed:	Tony Elmendorf	Dist Verifi Method:	
Surface Compl:	Alternative Procedure Used	Horizon Datum Type:	
Surf Comp Oth Desc:		Elevation:	
Complt by Driller:	Yes	Latitude:	29.418333
Pump Type:		Lat Degree:	29
Pump Type Oth Desc:		Lat Minute:	25
Pump Depth:		Lat Second:	6
Chemical Analysis:	No	Longitude:	-98.478889
Injurious Water:	No	Long Degree:	98
County:	Bexar	Long Minute:	28
Known Loc Error:	No	Long Second:	44
Grid No:	68-37-4		
Company Name:	VORTEX DRILLING INC.		
Well Location Description:			
Comments:			
Data Source:	Full SDR Database; SDRDB Well Location (Map)		

Map Key	Direction	Distance (mi)	Distance (ft)	Elevation (ft)	DB
41	ENE	0.16	854.43	659.52	SDR WELLS

License No:	3256	Well Address1:	100 Montana Street
PWS No:		Well Addr2:	
Plug Rpt Track No:		Well City:	San Antonio
Well Rpt Track No:	415333	Well Zip:	78203
Orig Well Rpt Trk No:		Owner Well No:	GP-12
Apprentice Reg No:		Owner Name:	Turner Construction Company
No of Wells Drill:	1	Owner Addr1:	1077 Central Parkway South Suite 600
Date Submitted:	2016-02-18	Owner Addr2:	
Type of Work:	New Well	Owner City:	San Antonio
Typ of Wrk Oth Descr:		Owner State:	TX
Seal Method:	Hand Mixed	Owner Zip:	78232
Seal Mthd Oth Desc:		Owner Country:	
Plugged w/i 48Hrs:	No	Driller Name:	Gary T May
Drilling Start Dt:	2016-02-02	Driller Address1:	4412 Bluemel Road
Drilling End Dt:	2016-02-02	Driller Addr2:	
Proposed Use:	Environmental Soil Boring	Driller City:	San Antonio
Prop Use Oth Descr:		Driller State:	TX
TCEQ Approve Plans:		Driller Zip:	78240
Apprve by Variance:		Driller Oth Cntry:	
Loc Vfy by Driller:	Yes	Driller Country:	
Sealed by Driller:	Yes	Dist to Sep Contam:	
Sealed by Name:		Dist to Septic Tk:	
Driller Signed:	Gary T May	Dist to Prop Line:	
Apprentice Signed:	Justin May	Dist Verifi Method:	
Surface Compl:	Alternative Procedure Used	Horizon Datum Type:	
Surf Comp Oth Desc:		Elevation:	

Wells and Additional Sources Detail Report

Complt by Driller:	Yes	Latitude:	29.418333
Pump Type:		Lat Degree:	29
Pump Type Oth Desc:		Lat Minute:	25
Pump Depth:		Lat Second:	6
Chemical Analysis:	No	Longitude:	-98.478889
Injurious Water:	No	Long Degree:	98
County:	Bexar	Long Minute:	28
Known Loc Error:	No	Long Second:	44
Grid No:	68-37-4		
Company Name:	Vortex Drilling Inc		
Well Location Description:			
Comments:			
Data Source:	Full SDR Database; SDRDB Well Location (Map)		

Map Key	Direction	Distance (mi)	Distance (ft)	Elevation (ft)	DB
41	ENE	0.16	854.43	659.52	SDR WELLS

License No:	59554	Well Address1:	100 Montana Street
PWS No:		Well Addr2:	
Plug Rpt Track No:	103027	Well City:	San Antonio
Well Rpt Track No:	398740	Well Zip:	78203
Orig Well Rpt Trk No:		Owner Well No:	GP-14
Apprentice Reg No:		Owner Name:	Turner Construction Company
No of Wells Drill:		Owner Addr1:	1077 Central Parkway S Ste 600
Date Submitted:	2015-07-08	Owner Addr2:	
Type of Work:	New Well	Owner City:	San Antonio
Typ of Wrk Oth Descr:		Owner State:	TX
Seal Method:	Other	Owner Zip:	78232
Seal Mthd Oth Desc:	Hand Mix	Owner Country:	
Plugged w/i 48Hrs:	No	Driller Name:	Heriberto Martinez
Drilling Start Dt:	2015-05-06	Driller Address1:	4412 Bluemel Road
Drilling End Dt:	2015-05-06	Driller Addr2:	
Proposed Use:	Monitor	Driller City:	San Antonio
Prop Use Oth Descr:		Driller State:	TX
TCEQ Approve Plans:		Driller Zip:	78240
Apprve by Variance:		Driller Oth Cntry:	
Loc Vfy by Driller:	No	Driller Country:	
Sealed by Driller:	Yes	Dist to Sep Contam:	
Sealed by Name:		Dist to Septic Tk:	
Driller Signed:	Heriberto Martinez	Dist to Prop Line:	
Apprentice Signed:	Eduardo Valle	Dist Verifi Method:	
Surface Compl:	Alternative Procedure Used	Horizon Datum Type:	
Surf Comp Oth Descr:		Elevation:	
Complt by Driller:		Latitude:	29.418333
Pump Type:		Lat Degree:	29
Pump Type Oth Desc:		Lat Minute:	25

Wells and Additional Sources Detail Report

Pump Depth:	Lat Second:	6
Chemical Analysis:	Longitude:	-98.478889
Injurious Water:	Long Degree:	98
County: Bexar	Long Minute:	28
Known Loc Error: No	Long Second:	44
Grid No: 68-37-4		
Company Name: Vortex Drilling Inc.		
Well Location Description:		
Comments: Replaces Tr.#397892 8/28/15 Ref.#13942		
Data Source: Full SDR Database; SDRDB Well Location (Map)		

Map Key	Direction	Distance (mi)	Distance (ft)	Elevation (ft)	DB
41	ENE	0.16	854.43	659.52	SDR WELLS

License No: 59554	Well Address1: 100 Montana Street
PWS No:	Well Addr2:
Plug Rpt Track No:	Well City: San Antonio
Well Rpt Track No: 398741	Well Zip: 78203
Orig Well Rpt Trk No:	Owner Well No: GP-12
Apprentice Reg No:	Owner Name: Turner Construction Company
No of Wells Drill:	Owner Addr1: 1077 Central Parkway S Ste 600
Date Submitted: 2015-07-08	Owner Addr2:
Type of Work: New Well	Owner City: San Antonio
Typ of Wrk Oth Descr:	Owner State: TX
Seal Method: Other	Owner Zip: 78232
Seal Mthd Oth Desc: Hand Mix	Owner Country:
Plugged w/i 48Hrs: No	Driller Name: Heriberto Martinez
Drilling Start Dt: 2015-05-04	Driller Address1: 4412 Bluemel Road
Drilling End Dt: 2015-05-04	Driller Addr2:
Proposed Use: Environmental Soil Boring	Driller City: San Antonio
Prop Use Oth Descr:	Driller State: TX
TCEQ Approve Plans:	Driller Zip: 78240
Apprve by Variance:	Driller Oth Cntry:
Loc Vfy by Driller: No	Driller Country:
Sealed by Driller: Yes	Dist to Sep Contam:
Sealed by Name:	Dist to Septic Tk:
Driller Signed: Heriberto Martinez	Dist to Prop Line:
Apprentice Signed: Eduardo Valle	Dist Verifi Method:
Surface Compl: Alternative Procedure Used	Horizon Datum Type:
Surf Comp Oth Desc:	Elevation:
Complt by Driller:	Latitude: 29.418333
Pump Type:	Lat Degree: 29
Pump Type Oth Desc:	Lat Minute: 25
Pump Depth:	Lat Second: 6
Chemical Analysis:	Longitude: -98.478889
Injurious Water:	Long Degree: 98

Wells and Additional Sources Detail Report

County:	Bexar	Long Minute:	28
Known Loc Error:	No	Long Second:	44
Grid No:	68-37-4		
Company Name:	Vortex Drilling Inc.		
Well Location Description:			
Comments:	Replaces Tr.#397919 8/28/15 Ref.#13941		
Data Source:	Full SDR Database; SDRDB Well Location (Map)		

Map Key	Direction	Distance (mi)	Distance (ft)	Elevation (ft)	DB
41	ENE	0.16	854.43	659.52	SDR WELLS

License No:	4868	Well Address1:	100 Montana Street
PWS No:		Well Addr2:	
Plug Rpt Track No:		Well City:	San Antonio
Well Rpt Track No:	397867	Well Zip:	78203
Orig Well Rpt Trk No:		Owner Well No:	B-4
Apprentice Reg No:		Owner Name:	Turner Construction Company
No of Wells Drill:		Owner Addr1:	1077 Central Parkway S.Ste 600
Date Submitted:	2015-06-25	Owner Addr2:	
Type of Work:	New Well	Owner City:	San Antonio
Typ of Wrk Oth Descr:		Owner State:	TX
Seal Method:	Other	Owner Zip:	78232
Seal Mthd Oth Desc:	HAND	Owner Country:	
Plugged w/i 48Hrs:	No	Driller Name:	James E Neal
Drilling Start Dt:	2015-05-05	Driller Address1:	4412 Bluemel Road
Drilling End Dt:	2015-05-05	Driller Addr2:	
Proposed Use:	Environmental Soil Boring	Driller City:	San Antonio
Prop Use Oth Descr:		Driller State:	TX
TCEQ Approve Plans:		Driller Zip:	78240
Apprve by Variance:		Driller Oth Cntry:	
Loc Vfy by Driller:	No	Driller Country:	
Sealed by Driller:	Yes	Dist to Sep Contam:	
Sealed by Name:		Dist to Septic Tk:	
Driller Signed:	James E. Neal	Dist to Prop Line:	
Apprentice Signed:	David Lozano	Dist Verifi Method:	
Surface Compl:	Alternative Procedure Used	Horizon Datum Type:	
Surf Comp Oth Desc:		Elevation:	
Complt by Driller:		Latitude:	29.418333
Pump Type:		Lat Degree:	29
Pump Type Oth Desc:		Lat Minute:	25
Pump Depth:		Lat Second:	6
Chemical Analysis:		Longitude:	-98.478889
Injurious Water:		Long Degree:	98
County:	Bexar	Long Minute:	28
Known Loc Error:	No	Long Second:	44
Grid No:	68-37-4		

Wells and Additional Sources Detail Report

Company Name: Vortex Drilling Inc
 Well Location Description:
 Comments:
 Data Source: Full SDR Database; SDRDB Well Location (Map)

Map Key	Direction	Distance (mi)	Distance (ft)	Elevation (ft)	DB
41	ENE	0.16	854.43	659.52	SDR WELLS

License No:	54776	Well Address1:	100 Montana Street
PWS No:		Well Addr2:	
Plug Rpt Track No:		Well City:	San Antonio
Well Rpt Track No:	397866	Well Zip:	78203
Orig Well Rpt Trk No:		Owner Well No:	B-6
Apprentice Reg No:		Owner Name:	Turner Construction Company
No of Wells Drill:		Owner Addr1:	1077 Central Parkway S.Ste 600
Date Submitted:	2015-06-25	Owner Addr2:	
Type of Work:	New Well	Owner City:	San Antonio
Typ of Wrk Oth Descr:		Owner State:	TX
Seal Method:	Other	Owner Zip:	78232
Seal Mthd Oth Desc:	HAND	Owner Country:	
Plugged w/i 48Hrs:	No	Driller Name:	Robert Joiner
Drilling Start Dt:	2015-04-29	Driller Address1:	4412 Bluemel Road
Drilling End Dt:	2015-04-29	Driller Addr2:	
Proposed Use:	Environmental Soil Boring	Driller City:	San Antonio
Prop Use Oth Descr:		Driller State:	TX
TCEQ Approve Plans:		Driller Zip:	78240
Aprve by Variance:		Driller Oth Cntry:	
Loc Vfy by Driller:	No	Driller Country:	
Sealed by Driller:	Yes	Dist to Sep Contam:	
Sealed by Name:		Dist to Septic Tk:	
Driller Signed:	Robert Joiner	Dist to Prop Line:	
Apprentice Signed:	Eric Castillos	Dist Verifi Method:	
Surface Compl:	Alternative Procedure Used	Horizon Datum Type:	
Surf Comp Oth Desc:		Elevation:	
Complt by Driller:		Latitude:	29.418333
Pump Type:		Lat Degree:	29
Pump Type Oth Desc:		Lat Minute:	25
Pump Depth:		Lat Second:	6
Chemical Analysis:		Longitude:	-98.478889
Injurious Water:		Long Degree:	98
County:	Bexar	Long Minute:	28
Known Loc Error:	No	Long Second:	44
Grid No:	68-37-4		
Company Name:	Vortex Drilling Inc		
Well Location Description:			
Comments:	Replaces Tr.#397021 8/28/15 Ref.#13775		

Wells and Additional Sources Detail Report

Data Source: Full SDR Database; SDRDB Well Location (Map)

Map Key	Direction	Distance (mi)	Distance (ft)	Elevation (ft)	DB
41	ENE	0.16	854.43	659.52	SDR WELLS

License No:	59554	Well Address1:	100 Montana Street
PWS No:		Well Addr2:	
Plug Rpt Track No:	103028	Well City:	San Antonio
Well Rpt Track No:	398739	Well Zip:	78203
Orig Well Rpt Trk No:		Owner Well No:	GP-11
Apprentice Reg No:		Owner Name:	Turner Construction Company
No of Wells Drill:		Owner Addr1:	1077 Central Parkway S Ste 600
Date Submitted:	2015-07-08	Owner Addr2:	
Type of Work:	New Well	Owner City:	San Antonio
Typ of Wrk Oth Descr:		Owner State:	TX
Seal Method:	Other	Owner Zip:	78232
Seal Mthd Oth Desc:	Hand Mix	Owner Country:	
Plugged w/i 48Hrs:	No	Driller Name:	Heriberto Martinez
Drilling Start Dt:	2015-05-05	Driller Address1:	4412 Bluemel Road
Drilling End Dt:	2015-05-05	Driller Addr2:	
Proposed Use:	Monitor	Driller City:	San Antonio
Prop Use Oth Descr:		Driller State:	TX
TCEQ Approve Plans:		Driller Zip:	78240
Apprve by Variance:		Driller Oth Cntry:	
Loc Vfy by Driller:	No	Driller Country:	
Sealed by Driller:	Yes	Dist to Sep Contam:	
Sealed by Name:		Dist to Septic Tk:	
Driller Signed:	Heriberto Martinez	Dist to Prop Line:	
Apprentice Signed:	Eduardo Valle	Dist Verifi Method:	
Surface Compl:	Surface Sleeve Installed	Horizon Datum Type:	
Surf Comp Oth Desc:		Elevation:	
Complt by Driller:		Latitude:	29.418333
Pump Type:		Lat Degree:	29
Pump Type Oth Desc:		Lat Minute:	25
Pump Depth:		Lat Second:	6
Chemical Analysis:		Longitude:	-98.478889
Injurious Water:		Long Degree:	98
County:	Bexar	Long Minute:	28
Known Loc Error:	No	Long Second:	44
Grid No:	68-37-4		
Company Name:	Vortex Drilling Inc.		
Well Location Description:			
Comments:	Replaces Tr.#397894 8/28/15 Ref.#13948		
Data Source:	Full SDR Database; SDRDB Well Location (Map)		

Map Key	Direction	Distance (mi)	Distance (ft)	Elevation (ft)	DB
---------	-----------	---------------	---------------	----------------	----

Wells and Additional Sources Detail Report

41	ENE	0.16	854.43	659.52	SDR WELLS
License No:	59554	Well Address1:	100 Montana Street		
PWS No:		Well Addr2:			
Plug Rpt Track No:		Well City:	San Antonio		
Well Rpt Track No:	397175	Well Zip:	78203		
Orig Well Rpt Trk No:		Owner Well No:	GP-17		
Apprentice Reg No:		Owner Name:	Turner Construction Company		
No of Wells Drill:		Owner Addr1:	1077 Central Parkway S.Ste 600		
Date Submitted:	2015-06-16	Owner Addr2:			
Type of Work:	New Well	Owner City:	San Antonio		
Typ of Wrk Oth Descr:		Owner State:	TX		
Seal Method:	Other	Owner Zip:	78232		
Seal Mthd Oth Desc:	HAND	Owner Country:			
Plugged w/i 48Hrs:	No	Driller Name:	Heriberto Martinez		
Drilling Start Dt:	2015-05-06	Driller Address1:	4412 Bluemel Road		
Drilling End Dt:	2015-05-06	Driller Addr2:			
Proposed Use:	Environmental Soil Boring	Driller City:	San Antonio		
Prop Use Oth Descr:		Driller State:	TX		
TCEQ Approve Plans:		Driller Zip:	78240		
Apprve by Variance:		Driller Oth Cntry:			
Loc Vfy by Driller:	No	Driller Country:			
Sealed by Driller:	Yes	Dist to Sep Contam:			
Sealed by Name:		Dist to Septic Tk:			
Driller Signed:	Heriberto Martinez	Dist to Prop Line:			
Apprentice Signed:	Eduardo Valle	Dist Verifi Method:			
Surface Compl:	Alternative Procedure Used	Horizon Datum Type:			
Surf Comp Oth Desc:		Elevation:			
Complt by Driller:		Latitude:	29.418333		
Pump Type:		Lat Degree:	29		
Pump Type Oth Desc:		Lat Minute:	25		
Pump Depth:		Lat Second:	6		
Chemical Analysis:		Longitude:	-98.478889		
Injurious Water:		Long Degree:	98		
County:	Bexar	Long Minute:	28		
Known Loc Error:	No	Long Second:	44		
Grid No:	68-37-4				
Company Name:	Vortex Drilling Inc				
Well Location Description:					
Comments:					
Data Source:	Full SDR Database; SDRDB Well Location (Map)				

Map Key	Direction	Distance (mi)	Distance (ft)	Elevation (ft)	DB
41	ENE	0.16	854.43	659.52	SDR WELLS

License No:	3256	Well Address1:	100 Montana Street
-------------	------	----------------	--------------------

Wells and Additional Sources Detail Report

PWS No: Plug Rpt Track No: Well Rpt Track No: 415328 Orig Well Rpt Trk No: Apprentice Reg No: No of Wells Drill: 1 Date Submitted: 2016-02-18 Type of Work: New Well Typ of Wrk Oth Descr: Seal Method: Hand Mixed Seal Mthd Oth Desc: Plugged w/i 48Hrs: No Drilling Start Dt: 2016-02-02 Drilling End Dt: 2016-02-02 Proposed Use: Environmental Soil Boring Prop Use Oth Descr: TCEQ Approve Plans: Apprve by Variance: Loc Vfy by Driller: Yes Sealed by Driller: Yes Sealed by Name: Driller Signed: Gary T May Apprentice Signed: Justin May Surface Compl: Alternative Procedure Used Surf Comp Oth Descr: Complt by Driller: Yes Pump Type: Pump Type Oth Descr: Pump Depth: Chemical Analysis: No Injurious Water: No County: Bexar Known Loc Error: No Grid No: 68-37-4 Company Name: Vortex Drilling Inc Well Location Description: Comments: Data Source: Full SDR Database; SDRDB Well Location (Map)	Well Addr2: Well City: San Antonio Well Zip: 78203 Owner Well No: GP-11 Owner Name: Turner Construction Company Owner Addr1: 1077 Central Parkway South Suite 600 Owner Addr2: Owner City: San Antonio Owner State: TX Owner Zip: 78232 Owner Country: Driller Name: Gary T May Driller Address1: 4412 Bluemel Road Driller Addr2: Driller City: San Antonio Driller State: TX Driller Zip: 78240 Driller Oth Cntry: Driller Country: Dist to Sep Contam: Dist to Septic Tk: Dist to Prop Line: Dist Verifi Method: Horizon Datum Type: Elevation: Latitude: 29.418333 Lat Degree: 29 Lat Minute: 25 Lat Second: 6 Longitude: -98.478889 Long Degree: 98 Long Minute: 28 Long Second: 44
---	--

Map Key	Direction	Distance (mi)	Distance (ft)	Elevation (ft)	DB
41	ENE	0.16	854.43	659.52	SDR WELLS

License No: 59554 PWS No: Plug Rpt Track No: Well Rpt Track No: 397079	Well Address1: 100 Montana Street Well Addr2: Well City: San Antonio Well Zip: 78203
---	---

Wells and Additional Sources Detail Report

Orig Well Rpt Trk No:	Owner Well No: GP-8
Apprentice Reg No:	Owner Name: Turner Construction Company
No of Wells Drill:	Owner Addr1: 1077 Central Parkway S.Ste 600
Date Submitted: 2015-06-15	Owner Addr2:
Type of Work: New Well	Owner City: San Antonio
Typ of Wrk Oth Descr:	Owner State: TX
Seal Method: Other	Owner Zip: 78232
Seal Mthd Oth Desc: HAND	Owner Country:
Plugged w/i 48Hrs: No	Driller Name: Heriberto Martinez
Drilling Start Dt: 2015-05-04	Driller Address1: 4412 Bluemel Road
Drilling End Dt: 2015-05-04	Driller Addr2:
Proposed Use: Environmental Soil Boring	Driller City: San Antonio
Prop Use Oth Descr:	Driller State: TX
TCEQ Approve Plans:	Driller Zip: 78240
Aprv by Variance:	Driller Oth Cntry:
Loc Vfy by Driller: No	Driller Country:
Sealed by Driller: Yes	Dist to Sep Contam:
Sealed by Name:	Dist to Septic Tk:
Driller Signed: Heriberto Martinez	Dist to Prop Line:
Apprentice Signed: Eduardo Valle	Dist Verifi Method:
Surface Compl: Alternative Procedure Used	Horizon Datum Type:
Surf Comp Oth Desc:	Elevation:
Complt by Driller:	Latitude: 29.418333
Pump Type:	Lat Degree: 29
Pump Type Oth Desc:	Lat Minute: 25
Pump Depth:	Lat Second: 6
Chemical Analysis:	Longitude: -98.478889
Injurious Water:	Long Degree: 98
County: Bexar	Long Minute: 28
Known Loc Error: No	Long Second: 44
Grid No: 68-37-4	
Company Name: Vortex Drilling Inc	
Well Location Description:	
Comments:	
Data Source: Full SDR Database; SDRDB Well Location (Map)	

Map Key	Direction	Distance (mi)	Distance (ft)	Elevation (ft)	DB
41	ENE	0.16	854.43	659.52	SDR WELLS

License No: 59554	Well Address1: 100 Montana Street
PWS No:	Well Addr2:
Plug Rpt Track No:	Well City: San Antonio
Well Rpt Track No: 397148	Well Zip: 78203
Orig Well Rpt Trk No:	Owner Well No: GP-6
Apprentice Reg No:	Owner Name: Turner Construction Company
No of Wells Drill:	Owner Addr1: 1077 Central Parkway S.Ste 600

Wells and Additional Sources Detail Report

Date Submitted:	2015-06-16	Owner Addr2:	
Type of Work:	New Well	Owner City:	San Antonio
Typ of Wrk Oth Descr:		Owner State:	TX
Seal Method:	Other	Owner Zip:	78232
Seal Mthd Oth Desc:	HAND	Owner Country:	
Plugged w/i 48Hrs:	No	Driller Name:	Heriberto Martinez
Drilling Start Dt:	2015-05-05	Driller Address1:	4412 Bluemel Road
Drilling End Dt:	2015-05-05	Driller Addr2:	
Proposed Use:	Environmental Soil Boring	Driller City:	San Antonio
Prop Use Oth Descr:		Driller State:	TX
TCEQ Approve Plans:		Driller Zip:	78240
Apprve by Variance:		Driller Oth Cntry:	
Loc Vfy by Driller:	No	Driller Country:	
Sealed by Driller:	Yes	Dist to Sep Contam:	
Sealed by Name:		Dist to Septic Tk:	
Driller Signed:	Heriberto Martinez	Dist to Prop Line:	
Apprentice Signed:	Eduardo Valle	Dist Verifi Method:	
Surface Compl:	Alternative Procedure Used	Horizon Datum Type:	
Surf Comp Oth Desc:		Elevation:	
Complt by Driller:		Latitude:	29.418333
Pump Type:		Lat Degree:	29
Pump Type Oth Desc:		Lat Minute:	25
Pump Depth:		Lat Second:	6
Chemical Analysis:		Longitude:	-98.478889
Injurious Water:		Long Degree:	98
County:	Bexar	Long Minute:	28
Known Loc Error:	No	Long Second:	44
Grid No:	68-37-4		
Company Name:	Vortex Drilling Inc		
Well Location Description:			
Comments:			
Data Source:	Full SDR Database; SDRDB Well Location (Map)		

Map Key	Direction	Distance (mi)	Distance (ft)	Elevation (ft)	DB
42	SSW	0.16	856.16	639.02	SDR WELLS

License No:	60112	Well Address1:	400 Labor Street
PWS No:		Well Addr2:	
Plug Rpt Track No:		Well City:	San Antonio
Well Rpt Track No:	585525	Well Zip:	78210
Orig Well Rpt Trk No:		Owner Well No:	SB-2
Apprentice Reg No:		Owner Name:	San Antonio Housing Authority
No of Wells Drill:	1	Owner Addr1:	818 South Flores Street
Date Submitted:	2021-10-04	Owner Addr2:	
Type of Work:	New Well	Owner City:	San Antonio
Typ of Wrk Oth Descr:		Owner State:	TX

Wells and Additional Sources Detail Report

Seal Method:	Hand Mixed	Owner Zip:	78204
Seal Mthd Oth Descr:		Owner Country:	
Plugged w/i 48Hrs:	No	Driller Name:	DAVID R LOZANO
Drilling Start Dt:	2021-08-19	Driller Address1:	4412 Bluemel Road
Drilling End Dt:	2021-08-19	Driller Addr2:	
Proposed Use:	Environmental Soil Boring	Driller City:	San Antonio
Prop Use Oth Descr:		Driller State:	TX
TCEQ Approve Plans:		Driller Zip:	78240
Apprve by Variance:		Driller Oth Cntry:	
Loc Vfy by Driller:	Yes	Driller Country:	
Sealed by Driller:	Yes	Dist to Sep Contam:	
Sealed by Name:		Dist to Septic Tk:	
Driller Signed:	David R. Lozano	Dist to Prop Line:	
Apprentice Signed:	Joe Lopez	Dist Verifi Method:	
Surface Compl:		Horizon Datum Type:	
Surf Comp Oth Descr:		Elevation:	
Complt by Driller:		Latitude:	29.413337
Pump Type:		Lat Degree:	29
Pump Type Oth Descr:		Lat Minute:	24
Pump Depth:		Lat Second:	48.01
Chemical Analysis:	No	Longitude:	-98.483424
Injurious Water:	No	Long Degree:	98
County:	Bexar	Long Minute:	29
Known Loc Error:	No	Long Second:	0.33
Grid No:	68-37-7		
Company Name:	Vortex Drilling Partners, LP		
Well Location Description:			
Comments:			
Data Source:	Full SDR Database; SDRDB Well Location (Map)		

Map Key	Direction	Distance (mi)	Distance (ft)	Elevation (ft)	DB
43	SSW	0.16	867.38	639.88	SDR WELLS

License No:	60112	Well Address1:	400 Labor Street
PWS No:		Well Addr2:	
Plug Rpt Track No:		Well City:	San Antonio
Well Rpt Track No:	585519	Well Zip:	78210
Orig Well Rpt Trk No:		Owner Well No:	SB-1
Apprentice Reg No:		Owner Name:	San Antonio Housing Authority
No of Wells Drill:	1	Owner Addr1:	818 South Flores Street
Date Submitted:	2021-10-04	Owner Addr2:	
Type of Work:	New Well	Owner City:	San Antonio
Typ of Wrk Oth Descr:		Owner State:	TX
Seal Method:	Hand Mixed	Owner Zip:	78204
Seal Mthd Oth Descr:		Owner Country:	
Plugged w/i 48Hrs:	No	Driller Name:	DAVID R LOZANO

Wells and Additional Sources Detail Report

Drilling Start Dt:	2021-08-19	Driller Address1:	4412 Bluemel Road
Drilling End Dt:	2021-08-19	Driller Addr2:	
Proposed Use:	Environmental Soil Boring	Driller City:	San Antonio
Prop Use Oth Descr:		Driller State:	TX
TCEQ Approve Plans:		Driller Zip:	78240
Approve by Variance:		Driller Oth Cntry:	
Loc Vfy by Driller:	Yes	Driller Country:	
Sealed by Driller:	Yes	Dist to Sep Contam:	
Sealed by Name:		Dist to Septic Tk:	
Driller Signed:	David R. Lozano	Dist to Prop Line:	
Apprentice Signed:	Joe Lopez	Dist Verifi Method:	
Surface Compl:		Horizon Datum Type:	
Surf Comp Oth Desc:		Elevation:	
Complt by Driller:		Latitude:	29.413446
Pump Type:		Lat Degree:	29
Pump Type Oth Desc:		Lat Minute:	24
Pump Depth:		Lat Second:	48.41
Chemical Analysis:	No	Longitude:	-98.483659
Injurious Water:	No	Long Degree:	98
County:	Bexar	Long Minute:	29
Known Loc Error:	No	Long Second:	1.17
Grid No:	68-37-7		
Company Name:	Vortex Drilling Partners, LP		
Well Location Description:			
Comments:			
Data Source:	Full SDR Database; SDRDB Well Location (Map)		

Map Key	Direction	Distance (mi)	Distance (ft)	Elevation (ft)	DB
44	NW	0.17	878.42	659.46	SDR WELLS

License No:	60112	Well Address1:	Hemisfair Interval Streets
PWS No:		Well Addr2:	East Nueva Street
Plug Rpt Track No:		Well City:	San Antonio
Well Rpt Track No:	589339	Well Zip:	78205
Orig Well Rpt Trk No:		Owner Well No:	B-6
Apprentice Reg No:		Owner Name:	City of San Antonio - TCI
No of Wells Drill:	1	Owner Addr1:	P.O. Box 839966
Date Submitted:	2021-11-18	Owner Addr2:	
Type of Work:	New Well	Owner City:	San Antonio
Typ of Wrk Oth Descr:		Owner State:	TX
Seal Method:	Hand Mixed	Owner Zip:	78283
Seal Mthd Oth Desc:		Owner Country:	
Plugged w/i 48Hrs:	No	Driller Name:	DAVID R LOZANO
Drilling Start Dt:	2021-10-28	Driller Address1:	4412 Bluemel Road
Drilling End Dt:	2021-10-28	Driller Addr2:	
Proposed Use:	Environmental Soil Boring	Driller City:	San Antonio

Wells and Additional Sources Detail Report

Prop Use Oth Descr:	Driller State:	TX
TCEQ Approve Plans:	Driller Zip:	78240
Apprve by Variance:	Driller Oth Cntry:	
Loc Vfy by Driller: Yes	Driller Country:	
Sealed by Driller: Yes	Dist to Sep Contam:	
Sealed by Name:	Dist to Septic Tk:	
Driller Signed: David R. Lozano	Dist to Prop Line:	
Apprentice Signed: Robert Bernhard	Dist Verifi Method:	
Surface Compl:	Horizon Datum Type:	
Surf Comp Oth Desc:	Elevation:	
Complt by Driller:	Latitude:	29.41927
Pump Type:	Lat Degree:	29
Pump Type Oth Desc:	Lat Minute:	25
Pump Depth:	Lat Second:	9.37
Chemical Analysis: No	Longitude:	-98.484666
Injurious Water: No	Long Degree:	98
County: Bexar	Long Minute:	29
Known Loc Error: No	Long Second:	4.8
Grid No: 68-37-4		
Company Name: Vortex Drilling Partners, LP		
Well Location Description: Between East Nueva Street and Tower of the Americas		
Comments:		
Data Source: Full SDR Database; SDRDB Well Location (Map)		

Map Key	Direction	Distance (mi)	Distance (ft)	Elevation (ft)	DB
45	WNW	0.17	887.17	652.96	SDR WELLS

License No: 55002	Well Address1:	E. Durango Blvd. & Indianola St.
PWS No:	Well Addr2:	
Plug Rpt Track No:	Well City:	San Antonio
Well Rpt Track No: 175902	Well Zip:	78206
Orig Well Rpt Trk No:	Owner Well No:	SB-4
Apprentice Reg No:	Owner Name:	General Services Administration
No of Wells Drill:	Owner Addr1:	E. Durango Blvd./Indianola St.
Date Submitted: 2009-04-24	Owner Addr2:	
Type of Work: New Well	Owner City:	San Antonio
Type of Wrk Oth Descr:	Owner State:	TX
Seal Method: Hand Mixed	Owner Zip:	78206
Seal Mthd Oth Desc:	Owner Country:	
Plugged w/i 48Hrs: No	Driller Name:	Gary B Leifeste
Drilling Start Dt: 2009-04-14	Driller Address1:	4412 Bluemel Road
Drilling End Dt: 2009-04-14	Driller Addr2:	
Proposed Use: Environmental Soil Boring	Driller City:	San Antonio
Prop Use Oth Descr:	Driller State:	TX
TCEQ Approve Plans:	Driller Zip:	78240
Apprve by Variance:	Driller Oth Cntry:	

Wells and Additional Sources Detail Report

Loc Vfy by Driller:	No	Driller Country:	
Sealed by Driller:	Yes	Dist to Sep Contam:	
Sealed by Name:		Dist to Septic Tk:	
Driller Signed:	Gary B. Leifeste	Dist to Prop Line:	
Apprentice Signed:		Dist Verifi Method:	
Surface Compl:	Alternative Procedure Used	Horizon Datum Type:	
Surf Comp Oth Desc:		Elevation:	
Complt by Driller:		Latitude:	29.418055
Pump Type:		Lat Degree:	29
Pump Type Oth Desc:		Lat Minute:	25
Pump Depth:		Lat Second:	5
Chemical Analysis:		Longitude:	-98.486111
Injurious Water:		Long Degree:	98
County:	Bexar	Long Minute:	29
Known Loc Error:	No	Long Second:	10
Grid No:	68-37-4		
Company Name:	Vortex Drilling, Inc.		
Well Location Description:			
Comments:	Amended Ref# 7091 5/29/09		
Data Source:	Full SDR Database; SDRDB Well Location (Map)		

Map Key	Direction	Distance (mi)	Distance (ft)	Elevation (ft)	DB
46	SSE	0.17	889.60	643.00	SDR WELLS

License No:	4868	Well Address1:	Parsons St. at Hoefgen St.
PWS No:		Well Addr2:	
Plug Rpt Track No:		Well City:	San Antonio
Well Rpt Track No:	410425	Well Zip:	78210
Orig Well Rpt Trk No:		Owner Well No:	B-1
Apprentice Reg No:		Owner Name:	CPS Energy
No of Wells Drill:	1	Owner Addr1:	145 Navarro Street
Date Submitted:	2015-12-07	Owner Addr2:	
Type of Work:	New Well	Owner City:	San Antonio
Typ of Wrk Oth Descr:		Owner State:	TX
Seal Method:	Hand Mixed	Owner Zip:	78205
Seal Mthd Oth Desc:		Owner Country:	
Plugged w/i 48Hrs:	No	Driller Name:	James E Neal
Drilling Start Dt:	2015-12-02	Driller Address1:	4412 Bluemel Road
Drilling End Dt:	2015-12-02	Driller Addr2:	
Proposed Use:	Environmental Soil Boring	Driller City:	San Antonio
Prop Use Oth Descr:		Driller State:	TX
TCEQ Approve Plans:		Driller Zip:	78240
Apprve by Variance:		Driller Oth Cntry:	
Loc Vfy by Driller:	Yes	Driller Country:	
Sealed by Driller:	Yes	Dist to Sep Contam:	
Sealed by Name:		Dist to Septic Tk:	

Wells and Additional Sources Detail Report

Driller Signed:	James E Neal	Dist to Prop Line:	
Apprentice Signed:	David Lozano	Dist Verifi Method:	
Surface Compl:	Alternative Procedure Used	Horizon Datum Type:	
Surf Comp Oth Desc:		Elevation:	651
Complt by Driller:	Yes	Latitude:	29.412625
Pump Type:		Lat Degree:	29
Pump Type Oth Desc:		Lat Minute:	24
Pump Depth:		Lat Second:	45.45
Chemical Analysis:	No	Longitude:	-98.479544
Injurious Water:	No	Long Degree:	98
County:	Bexar	Long Minute:	28
Known Loc Error:	No	Long Second:	46.36
Grid No:	68-37-7		
Company Name:	VORTEX DRILLING INC.		
Well Location Description:	Southwest Quadrant of Parsons Street and Hoefgen Street		
Comments:			
Data Source:	Full SDR Database; SDRDB Well Location (Map)		

Map Key	Direction	Distance (mi)	Distance (ft)	Elevation (ft)	DB
47	SSE	0.17	902.18	643.00	SDR WELLS

License No:	4868	Well Address1:	Parsons St. at Hoefgen St.
PWS No:		Well Addr2:	
Plug Rpt Track No:		Well City:	San Antonio
Well Rpt Track No:	410426	Well Zip:	78210
Orig Well Rpt Trk No:		Owner Well No:	B-2
Apprentice Reg No:		Owner Name:	CPS Energy
No of Wells Drill:	1	Owner Addr1:	145 Navarro Street
Date Submitted:	2015-12-07	Owner Addr2:	
Type of Work:	New Well	Owner City:	San Antonio
Typ of Wrk Oth Descr:		Owner State:	TX
Seal Method:	Hand Mixed	Owner Zip:	78205
Seal Mthd Oth Desc:		Owner Country:	
Plugged w/i 48Hrs:	No	Driller Name:	James E Neal
Drilling Start Dt:	2015-12-02	Driller Address1:	4412 Bluemel Road
Drilling End Dt:	2015-12-02	Driller Addr2:	
Proposed Use:	Environmental Soil Boring	Driller City:	San Antonio
Prop Use Oth Descr:		Driller State:	TX
TCEQ Approve Plans:		Driller Zip:	78240
Apprve by Variance:		Driller Oth Cntry:	
Loc Vfy by Driller:	Yes	Driller Country:	
Sealed by Driller:	Yes	Dist to Sep Contam:	
Sealed by Name:		Dist to Septic Tk:	
Driller Signed:	James E Neal	Dist to Prop Line:	
Apprentice Signed:	David Lozano	Dist Verifi Method:	
Surface Compl:	Alternative Procedure Used	Horizon Datum Type:	

Wells and Additional Sources Detail Report

Surf Comp Oth Desc:	Elevation:	652
Complt by Driller: Yes	Latitude:	29.412636
Pump Type:	Lat Degree:	29
Pump Type Oth Desc:	Lat Minute:	24
Pump Depth:	Lat Second:	45.49
Chemical Analysis: No	Longitude:	-98.47945
Injurious Water: No	Long Degree:	98
County: Bexar	Long Minute:	28
Known Loc Error: No	Long Second:	46.02
Grid No: 68-37-7		
Company Name: VORTEX DRILLING INC.		
Well Location Description: Southwest Quadrant of Parsons Street and Hoefgen Street		
Comments:		
Data Source: Full SDR Database; SDRDB Well Location (Map)		

Map Key	Direction	Distance (mi)	Distance (ft)	Elevation (ft)	DB
48	SSE	0.17	907.96	643.00	SDR WELLS

License No: 4868	Well Address1: Parsons St. at Hoefgen St.
PWS No:	Well Addr2:
Plug Rpt Track No:	Well City: San Antonio
Well Rpt Track No: 410430	Well Zip: 78210
Orig Well Rpt Trk No:	Owner Well No: B-4
Apprentice Reg No:	Owner Name: CPS Energy
No of Wells Drill: 1	Owner Addr1: 145 Navarro Street
Date Submitted: 2015-12-07	Owner Addr2:
Type of Work: New Well	Owner City: San Antonio
Typ of Wrk Oth Descr:	Owner State: TX
Seal Method: Hand Mixed	Owner Zip: 78205
Seal Mthd Oth Desc:	Owner Country:
Plugged w/i 48Hrs: No	Driller Name: James E Neal
Drilling Start Dt: 2015-12-02	Driller Address1: 4412 Bluemel Road
Drilling End Dt: 2015-12-02	Driller Addr2:
Proposed Use: Environmental Soil Boring	Driller City: San Antonio
Prop Use Oth Descr:	Driller State: TX
TCEQ Approve Plans:	Driller Zip: 78240
Apprve by Variance:	Driller Oth Cntry:
Loc Vfy by Driller: Yes	Driller Country:
Sealed by Driller: Yes	Dist to Sep Contam:
Sealed by Name:	Dist to Septic Tk:
Driller Signed: James E Neal	Dist to Prop Line:
Apprentice Signed: David Lozano	Dist Verifi Method:
Surface Compl: Alternative Procedure Used	Horizon Datum Type:
Surf Comp Oth Desc:	Elevation: 656
Complt by Driller: Yes	Latitude: 29.412636
Pump Type:	Lat Degree: 29

Wells and Additional Sources Detail Report

Pump Type Oth Desc:	Lat Minute:	24
Pump Depth:	Lat Second:	45.49
Chemical Analysis: No	Longitude:	-98.479417
Injurious Water: No	Long Degree:	98
County: Bexar	Long Minute:	28
Known Loc Error: No	Long Second:	45.9
Grid No: 68-37-7		
Company Name: VORTEX DRILLING INC.		
Well Location Description: Southwest Quadrant of Parsons Street and Hoefgen Street		
Comments:		
Data Source: Full SDR Database; SDRDB Well Location (Map)		

Map Key	Direction	Distance (mi)	Distance (ft)	Elevation (ft)	DB
49	NW	0.18	926.77	653.62	SDR WELLS

License No:	55002	Well Address1:	E. Durango Blvd. & Indianola St.
PWS No:		Well Addr2:	
Plug Rpt Track No:		Well City:	San Antonio
Well Rpt Track No:	175899	Well Zip:	78206
Orig Well Rpt Trk No:		Owner Well No:	SB-1
Apprentice Reg No:		Owner Name:	General Services Administration
No of Wells Drill:		Owner Addr1:	E. Durango Blvd./Indianola St.
Date Submitted:	2009-04-24	Owner Addr2:	
Type of Work:	New Well	Owner City:	San Antonio
Typ of Wrk Oth Descr:		Owner State:	TX
Seal Method:	Hand Mixed	Owner Zip:	78206
Seal Mthd Oth Desc:		Owner Country:	
Plugged w/i 48Hrs:	No	Driller Name:	Gary B Leifeste
Drilling Start Dt:	2009-04-13	Driller Address1:	4412 Bluemel Road
Drilling End Dt:	2009-04-13	Driller Addr2:	
Proposed Use:	Environmental Soil Boring	Driller City:	San Antonio
Prop Use Oth Descr:		Driller State:	TX
TCEQ Approve Plans:		Driller Zip:	78240
Apprve by Variance:		Driller Oth Cntry:	
Loc Vfy by Driller:	No	Driller Country:	
Sealed by Driller:	Yes	Dist to Sep Contam:	
Sealed by Name:		Dist to Septic Tk:	
Driller Signed:	Gary B. Leifeste	Dist to Prop Line:	
Apprentice Signed:		Dist Verifi Method:	
Surface Compl:	Alternative Procedure Used	Horizon Datum Type:	
Surf Comp Oth Desc:		Elevation:	
Complt by Driller:		Latitude:	29.418889
Pump Type:		Lat Degree:	29
Pump Type Oth Desc:		Lat Minute:	25
Pump Depth:		Lat Second:	8
Chemical Analysis:		Longitude:	-98.485556

Wells and Additional Sources Detail Report

Injurious Water:	Long Degree: 98
County: Bexar	Long Minute: 29
Known Loc Error: No	Long Second: 8
Grid No: 68-37-4	
Company Name: Vortex Drilling, Inc.	
Well Location Description:	
Comments: Amended Ref# 7089 5/29/09	
Data Source: Full SDR Database; SDRDB Well Location (Map)	

Map Key	Direction	Distance (mi)	Distance (ft)	Elevation (ft)	DB
49	NW	0.18	926.77	653.62	SDR WELLS

License No: 55002	Well Address1: E. Durango Blvd. & Indianola St.
PWS No:	Well Addr2:
Plug Rpt Track No: 92689	Well City: San Antonio
Well Rpt Track No: 176023	Well Zip: 78206
Orig Well Rpt Trk No:	Owner Well No: SB/MW-3
Apprentice Reg No:	Owner Name: General Services Administration
No of Wells Drill:	Owner Addr1: E. Durango Blvd./Indianola St.
Date Submitted: 2009-04-27	Owner Addr2:
Type of Work: New Well	Owner City: San Antonio
Typ of Wrk Oth Descr:	Owner State: TX
Seal Method: Hand Mixed	Owner Zip: 78206
Seal Mthd Oth Desc:	Owner Country:
Plugged w/i 48Hrs: No	Driller Name: Gary B Leifeste
Drilling Start Dt: 2009-04-13	Driller Address1: 4412 Bluemel Road
Drilling End Dt: 2009-04-15	Driller Addr2:
Proposed Use: Monitor	Driller City: San Antonio
Prop Use Oth Descr:	Driller State: TX
TCEQ Approve Plans:	Driller Zip: 78240
Apprve by Variance:	Driller Oth Cntry:
Loc Vfy by Driller: No	Driller Country:
Sealed by Driller: Yes	Dist to Sep Contam:
Sealed by Name:	Dist to Septic Tk:
Driller Signed: Gary B. Leifeste	Dist to Prop Line:
Apprentice Signed:	Dist Verifi Method:
Surface Compl: Alternative Procedure Used	Horizon Datum Type:
Surf Comp Oth Descr:	Elevation:
Complt by Driller:	Latitude: 29.418889
Pump Type:	Lat Degree: 29
Pump Type Oth Descr:	Lat Minute: 25
Pump Depth:	Lat Second: 8
Chemical Analysis: No	Longitude: -98.485556
Injurious Water: No	Long Degree: 98
County: Bexar	Long Minute: 29
Known Loc Error: No	Long Second: 8

Wells and Additional Sources Detail Report

Grid No: 68-37-4
 Company Name: Vortex Drilling, Inc.
 Well Location Description:
 Comments:
 Data Source: Full SDR Database; SDRDB Well Location (Map)

Map Key	Direction	Distance (mi)	Distance (ft)	Elevation (ft)	DB
49	NW	0.18	926.77	653.62	SDR WELLS

License No:	55002	Well Address1:	E. Durango Blvd. & Indianola St.
PWS No:		Well Addr2:	
Plug Rpt Track No:		Well City:	San Antonio
Well Rpt Track No:	175900	Well Zip:	78206
Orig Well Rpt Trk No:		Owner Well No:	SB-2
Apprentice Reg No:		Owner Name:	General Services Administration
No of Wells Drill:		Owner Addr1:	E. Durango Blvd./Indianola St.
Date Submitted:	2009-04-24	Owner Addr2:	
Type of Work:	New Well	Owner City:	San Antonio
Typ of Wrk Oth Descr:		Owner State:	TX
Seal Method:	Hand Mixed	Owner Zip:	78206
Seal Mthd Oth Desc:		Owner Country:	
Plugged w/i 48Hrs:	No	Driller Name:	Gary B Leifeste
Drilling Start Dt:	2009-04-15	Driller Address1:	4412 Bluemel Road
Drilling End Dt:	2009-04-15	Driller Addr2:	
Proposed Use:	Environmental Soil Boring	Driller City:	San Antonio
Prop Use Oth Descr:		Driller State:	TX
TCEQ Approve Plans:		Driller Zip:	78240
Apprve by Variance:		Driller Oth Cntry:	
Loc Vfy by Driller:	No	Driller Country:	
Sealed by Driller:	Yes	Dist to Sep Contam:	
Sealed by Name:		Dist to Septic Tk:	
Driller Signed:	Gary B. Leifeste	Dist to Prop Line:	
Apprentice Signed:		Dist Verifi Method:	
Surface Compl:	Alternative Procedure Used	Horizon Datum Type:	
Surf Comp Oth Desc:		Elevation:	
Complt by Driller:		Latitude:	29.418889
Pump Type:		Lat Degree:	29
Pump Type Oth Desc:		Lat Minute:	25
Pump Depth:		Lat Second:	8
Chemical Analysis:		Longitude:	-98.485556
Injurious Water:		Long Degree:	98
County:	Bexar	Long Minute:	29
Known Loc Error:	No	Long Second:	8
Grid No:	68-37-4		
Company Name:	Vortex Drilling, Inc.		
Well Location Description:			

Wells and Additional Sources Detail Report

Comments: Amended Ref# 7090 5/29/09
 Data Source: Full SDR Database; SDRDB Well Location (Map)

Map Key	Direction	Distance (mi)	Distance (ft)	Elevation (ft)	DB
50	SSE	0.18	934.35	642.39	SDR WELLS

License No:	4868	Well Address1:	Parsons St. at Hoefgen St.
PWS No:		Well Addr2:	
Plug Rpt Track No:		Well City:	San Antonio
Well Rpt Track No:	410428	Well Zip:	78210
Orig Well Rpt Trk No:		Owner Well No:	B-3
Apprentice Reg No:		Owner Name:	CPS Energy
No of Wells Drill:	1	Owner Addr1:	145 Navarro Street
Date Submitted:	2015-12-07	Owner Addr2:	
Type of Work:	New Well	Owner City:	San Antonio
Typ of Wrk Oth Descr:		Owner State:	TX
Seal Method:	Hand Mixed	Owner Zip:	78205
Seal Mthd Oth Descr:		Owner Country:	
Plugged w/i 48Hrs:	No	Driller Name:	James E Neal
Drilling Start Dt:	2015-12-02	Driller Address1:	4412 Bluemel Road
Drilling End Dt:	2015-12-02	Driller Addr2:	
Proposed Use:	Environmental Soil Boring	Driller City:	San Antonio
Prop Use Oth Descr:		Driller State:	TX
TCEQ Approve Plans:		Driller Zip:	78240
Apprve by Variance:		Driller Oth Cntry:	
Loc Vfy by Driller:	Yes	Driller Country:	
Sealed by Driller:	Yes	Dist to Sep Contam:	
Sealed by Name:		Dist to Septic Tk:	
Driller Signed:	James E Neal	Dist to Prop Line:	
Apprentice Signed:	David Lozano	Dist Verifi Method:	
Surface Compl:	Alternative Procedure Used	Horizon Datum Type:	
Surf Comp Oth Descr:		Elevation:	650
Complt by Driller:	Yes	Latitude:	29.412603
Pump Type:		Lat Degree:	29
Pump Type Oth Descr:		Lat Minute:	24
Pump Depth:		Lat Second:	45.37
Chemical Analysis:	No	Longitude:	-98.479325
Injurious Water:	No	Long Degree:	98
County:	Bexar	Long Minute:	28
Known Loc Error:	No	Long Second:	45.57
Grid No:	68-37-7		
Company Name:	VORTEX DRILLING INC.		
Well Location Description:	Southwest Quadrant of Parsons Street and Hoefgen Street		
Comments:			
Data Source:	Full SDR Database; SDRDB Well Location (Map)		

Map Key	Direction	Distance (mi)	Distance (ft)	Elevation (ft)	DB
---------	-----------	---------------	---------------	----------------	----

Wells and Additional Sources Detail Report

52 NE 0.18 934.92 661.50 SDR WELLS

License No: 59856 PWS No: Plug Rpt Track No: Well Rpt Track No: 463328 Orig Well Rpt Trk No: Apprentice Reg No: No of Wells Drill: 1 Date Submitted: 2017-10-24 Type of Work: New Well Typ of Wrk Oth Descr: Seal Method: Hand Mixed Seal Mthd Oth Desc: Plugged w/i 48Hrs: No Drilling Start Dt: 2017-10-04 Drilling End Dt: 2017-10-06 Proposed Use: Environmental Soil Boring Prop Use Oth Descr: TCEQ Approve Plans: Apprve by Variance: Loc Vfy by Driller: Yes Sealed by Driller: Yes Sealed by Name: Driller Signed: Juan R Martinez Apprentice Signed: Juan Hernandez Surface Compl: Surf Comp Oth Desc: Complt by Driller: Pump Type: Pump Type Oth Desc: Pump Depth: Chemical Analysis: No Injurious Water: No County: Bexar Known Loc Error: No Grid No: 68-37-4 Company Name: Vortex Drilling Inc. Well Location Description: Comments: Data Source: Full SDR Database; SDRDB Well Location (Map)	Well Address1: Staybridge Suites Parking Lot #2 Well Addr2: Hoefgen Avenue Well City: San Antonio Well Zip: 78205 Owner Well No: SB-5 Owner Name: Zachry Realty, LLC Owner Addr1: 2330 North Loop 1604 West Owner Addr2: Owner City: San Antonio Owner State: TX Owner Zip: 78205 Owner Country: Driller Name: Juan R Martinez Driller Address1: 4412 Bluemel Driller Addr2: Driller City: San Antonio Driller State: TX Driller Zip: 78240 Driller Oth Cntry: Driller Country: Dist to Sep Contam: Dist to Septic Tk: Dist to Prop Line: Dist Verifi Method: Horizon Datum Type: Elevation: Latitude: 29.419163 Lat Degree: 29 Lat Minute: 25 Lat Second: 8.99 Longitude: -98.479247 Long Degree: 98 Long Minute: 28 Long Second: 45.29
---	---

Map Key	Direction	Distance (mi)	Distance (ft)	Elevation (ft)	DB
53	NW	0.18	952.35	652.49	SDR WELLS

Wells and Additional Sources Detail Report

License No:	60112	Well Address1:	Hemisfair Interval Streets
PWS No:		Well Addr2:	East Nueva Street
Plug Rpt Track No:		Well City:	San Antonio
Well Rpt Track No:	589338	Well Zip:	78205
Orig Well Rpt Trk No:		Owner Well No:	B-5
Apprentice Reg No:		Owner Name:	City of San Antonio - TCI
No of Wells Drill:	1	Owner Addr1:	P.O. Box 839966
Date Submitted:	2021-11-18	Owner Addr2:	
Type of Work:	New Well	Owner City:	San Antonio
Typ of Wrk Oth Descr:		Owner State:	TX
Seal Method:	Hand Mixed	Owner Zip:	78283
Seal Mthd Oth Desc:		Owner Country:	
Plugged w/i 48Hrs:	No	Driller Name:	DAVID R LOZANO
Drilling Start Dt:	2021-10-28	Driller Address1:	4412 Bluemel Road
Drilling End Dt:	2021-10-28	Driller Addr2:	
Proposed Use:	Environmental Soil Boring	Driller City:	San Antonio
Prop Use Oth Descr:		Driller State:	TX
TCEQ Approve Plans:		Driller Zip:	78240
Apprve by Variance:		Driller Oth Cntry:	
Loc Vfy by Driller:	Yes	Driller Country:	
Sealed by Driller:	Yes	Dist to Sep Contam:	
Sealed by Name:		Dist to Septic Tk:	
Driller Signed:	David R. Lozano	Dist to Prop Line:	
Apprentice Signed:	Robert Bernhard	Dist Verifi Method:	
Surface Compl:		Horizon Datum Type:	
Surf Comp Oth Desc:		Elevation:	
Complt by Driller:		Latitude:	29.419361
Pump Type:		Lat Degree:	29
Pump Type Oth Desc:		Lat Minute:	25
Pump Depth:		Lat Second:	9.7
Chemical Analysis:	No	Longitude:	-98.484902
Injurious Water:	No	Long Degree:	98
County:	Bexar	Long Minute:	29
Known Loc Error:	No	Long Second:	5.65
Grid No:	68-37-4		
Company Name:	Vortex Drilling Partners, LP		
Well Location Description:	Between East Nueva Street and Tower of the Americas		
Comments:			
Data Source:	Full SDR Database; SDRDB Well Location (Map)		

Map Key	Direction	Distance (mi)	Distance (ft)	Elevation (ft)	DB
54	NE	0.18	960.96	660.56	SDR WELLS

License No:	59856	Well Address1:	Staybridge Suites Parking Lot #2
PWS No:		Well Addr2:	Hoefgen Avenue
Plug Rpt Track No:		Well City:	San Antonio

Wells and Additional Sources Detail Report

Well Rpt Track No: 463326	Well Zip: 78205
Orig Well Rpt Trk No:	Owner Well No: SB-4
Apprentice Reg No:	Owner Name: Zachry Realty, LLC
No of Wells Drill: 1	Owner Addr1: 2330 North Loop 1604 West
Date Submitted: 2017-10-24	Owner Addr2:
Type of Work: New Well	Owner City: San Antonio
Typ of Wrk Oth Descr:	Owner State: TX
Seal Method: Hand Mixed	Owner Zip: 78205
Seal Mthd Oth Desc:	Owner Country:
Plugged w/i 48Hrs: No	Driller Name: Juan R Martinez
Drilling Start Dt: 2017-10-04	Driller Address1: 4412 Bluemel
Drilling End Dt: 2017-10-06	Driller Addr2:
Proposed Use: Environmental Soil Boring	Driller City: San Antonio
Prop Use Oth Descr:	Driller State: TX
TCEQ Approve Plans:	Driller Zip: 78240
Apprve by Variance:	Driller Oth Cntry:
Loc Vfy by Driller: Yes	Driller Country:
Sealed by Driller: Yes	Dist to Sep Contam:
Sealed by Name:	Dist to Septic Tk:
Driller Signed: Juan R Martinez	Dist to Prop Line:
Apprentice Signed: Juan Hernandez	Dist Verifi Method:
Surface Compl:	Horizon Datum Type:
Surf Comp Oth Descr:	Elevation:
Complt by Driller:	Latitude: 29.419202
Pump Type:	Lat Degree: 29
Pump Type Oth Descr:	Lat Minute: 25
Pump Depth:	Lat Second: 9.13
Chemical Analysis: No	Longitude: -98.479178
Injurious Water: No	Long Degree: 98
County: Bexar	Long Minute: 28
Known Loc Error: No	Long Second: 45.04
Grid No: 68-37-4	
Company Name: Vortex Drilling Inc.	
Well Location Description:	
Comments:	
Data Source: Full SDR Database; SDRDB Well Location (Map)	

Map Key	Direction	Distance (mi)	Distance (ft)	Elevation (ft)	DB
55	NE	0.18	962.23	660.56	SDR WELLS

License No: 59856	Well Address1: Staybridge Suites Parking Lot #2
PWS No:	Well Addr2: Hoefgen Avenue
Plug Rpt Track No:	Well City: San Antonio
Well Rpt Track No: 463329	Well Zip: 78205
Orig Well Rpt Trk No:	Owner Well No: SB-6
Apprentice Reg No:	Owner Name: Zachry Realty, LLC

Wells and Additional Sources Detail Report

No of Wells Drill: 1	Owner Addr1: 2330 North Loop 1604 West
Date Submitted: 2017-10-24	Owner Addr2:
Type of Work: New Well	Owner City: San Antonio
Typ of Wrk Oth Descr:	Owner State: TX
Seal Method: Hand Mixed	Owner Zip: 78205
Seal Mthd Oth Desc:	Owner Country:
Plugged w/i 48Hrs: No	Driller Name: Juan R Martinez
Drilling Start Dt: 2017-10-04	Driller Address1: 4412 Bluemel
Drilling End Dt: 2017-10-06	Driller Addr2:
Proposed Use: Environmental Soil Boring	Driller City: San Antonio
Prop Use Oth Descr:	Driller State: TX
TCEQ Approve Plans:	Driller Zip: 78240
Apprve by Variance:	Driller Oth Cntry:
Loc Vfy by Driller: Yes	Driller Country:
Sealed by Driller: Yes	Dist to Sep Contam:
Sealed by Name:	Dist to Septic Tk:
Driller Signed: Juan R Martinez	Dist to Prop Line:
Apprentice Signed: Juan Hernandez	Dist Verifi Method:
Surface Compl:	Horizon Datum Type:
Surf Comp Oth Desc:	Elevation:
Complt by Driller:	Latitude: 29.419246
Pump Type:	Lat Degree: 29
Pump Type Oth Desc:	Lat Minute: 25
Pump Depth:	Lat Second: 9.29
Chemical Analysis: No	Longitude: -98.479212
Injurious Water: No	Long Degree: 98
County: Bexar	Long Minute: 28
Known Loc Error: No	Long Second: 45.16
Grid No: 68-37-4	
Company Name: Vortex Drilling Inc.	
Well Location Description:	
Comments:	
Data Source: Full SDR Database; SDRDB Well Location (Map)	

Map Key	Direction	Distance (mi)	Distance (ft)	Elevation (ft)	DB
56	SSW	0.18	966.39	643.60	SDR WELLS

License No: 60112	Well Address1: 400 Labor Street
PWS No:	Well Addr2:
Plug Rpt Track No:	Well City: San Antonio
Well Rpt Track No: 585539	Well Zip: 78210
Orig Well Rpt Trk No:	Owner Well No: SB-3
Apprentice Reg No:	Owner Name: San Antonio Housing Authority
No of Wells Drill: 1	Owner Addr1: 818 South Flores Street
Date Submitted: 2021-10-05	Owner Addr2:
Type of Work: New Well	Owner City: San Antonio

Wells and Additional Sources Detail Report

Typ of Wrk Oth Descr:	Owner State: TX
Seal Method: Hand Mixed	Owner Zip: 78204
Seal Mthd Oth Descr:	Owner Country:
Plugged w/i 48Hrs: No	Driller Name: DAVID R LOZANO
Drilling Start Dt: 2021-08-19	Driller Address1: 4412 Bluemel Road
Drilling End Dt: 2021-08-19	Driller Addr2:
Proposed Use: Environmental Soil Boring	Driller City: San Antonio
Prop Use Oth Descr:	Driller State: TX
TCEQ Approve Plans:	Driller Zip: 78240
Apprve by Variance:	Driller Oth Cntry:
Loc Vfy by Driller: Yes	Driller Country:
Sealed by Driller: Yes	Dist to Sep Contam:
Sealed by Name:	Dist to Septic Tk:
Driller Signed: David R. Lozano	Dist to Prop Line:
Apprentice Signed: Joe Lopez	Dist Verifi Method:
Surface Compl:	Horizon Datum Type:
Surf Comp Oth Descr:	Elevation:
Complt by Driller:	Latitude: 29.413217
Pump Type:	Lat Degree: 29
Pump Type Oth Descr:	Lat Minute: 24
Pump Depth:	Lat Second: 47.58
Chemical Analysis: No	Longitude: -98.483828
Injurious Water: No	Long Degree: 98
County: Bexar	Long Minute: 29
Known Loc Error: No	Long Second: 1.78
Grid No: 68-37-7	
Company Name: Vortex Drilling Partners, LP	
Well Location Description:	
Comments:	
Data Source: Full SDR Database; SDRDB Well Location (Map)	

Map Key	Direction	Distance (mi)	Distance (ft)	Elevation (ft)	DB
57	NE	0.18	968.88	660.56	SDR WELLS

License No: 59856	Well Address1: Staybridge Suites Parking Lot #2
PWS No:	Well Addr2: Hoefgen Avenue
Plug Rpt Track No:	Well City: San Antonio
Well Rpt Track No: 463324	Well Zip: 78205
Orig Well Rpt Trk No:	Owner Well No: SB-3
Apprentice Reg No:	Owner Name: Zachry Realty, LLC
No of Wells Drill: 1	Owner Addr1: 2330 North Loop 1604 West
Date Submitted: 2017-10-24	Owner Addr2:
Type of Work: New Well	Owner City: San Antonio
Typ of Wrk Oth Descr:	Owner State: TX
Seal Method: Hand Mixed	Owner Zip: 78205
Seal Mthd Oth Descr:	Owner Country:

Wells and Additional Sources Detail Report

Plugged w/i 48Hrs:	No	Driller Name:	Juan R Martinez
Drilling Start Dt:	2017-10-04	Driller Address1:	4412 Bluemel
Drilling End Dt:	2017-10-06	Driller Addr2:	
Proposed Use:	Environmental Soil Boring	Driller City:	San Antonio
Prop Use Oth Descr:		Driller State:	TX
TCEQ Approve Plans:		Driller Zip:	78240
Apprve by Variance:		Driller Oth Cntry:	
Loc Vfy by Driller:	Yes	Driller Country:	
Sealed by Driller:	Yes	Dist to Sep Contam:	
Sealed by Name:		Dist to Septic Tk:	
Driller Signed:	Juan R Martinez	Dist to Prop Line:	
Apprentice Signed:	Juan Hernandez	Dist Verifi Method:	
Surface Compl:		Horizon Datum Type:	
Surf Comp Oth Desc:		Elevation:	
Complt by Driller:		Latitude:	29.419242
Pump Type:		Lat Degree:	29
Pump Type Oth Desc:		Lat Minute:	25
Pump Depth:		Lat Second:	9.27
Chemical Analysis:	No	Longitude:	-98.479182
Injurious Water:	No	Long Degree:	98
County:	Bexar	Long Minute:	28
Known Loc Error:	No	Long Second:	45.06
Grid No:	68-37-4		
Company Name:	Vortex Drilling Inc.		
Well Location Description:			
Comments:			
Data Source:	Full SDR Database; SDRDB Well Location (Map)		

Map Key	Direction	Distance (mi)	Distance (ft)	Elevation (ft)	DB
58	WNW	0.19	978.58	646.62	SDR WELLS

License No:	60112	Well Address1:	141, 211, 215 Lavaca and 620 Matagorda Streets
PWS No:		Well Addr2:	
Plug Rpt Track No:	176541	Well City:	San Antonio
Well Rpt Track No:	476085	Well Zip:	78210
Orig Well Rpt Trk No:		Owner Well No:	B-7
Apprentice Reg No:		Owner Name:	Silver Ventures, Inc.
No of Wells Drill:	1	Owner Addr1:	303 Pearl Parkway, Suite 300
Date Submitted:	2018-04-10	Owner Addr2:	
Type of Work:	New Well	Owner City:	San Antonio
Typ of Wrk Oth Descr:		Owner State:	TX
Seal Method:	Hand Mixed	Owner Zip:	78215
Seal Mthd Oth Desc:		Owner Country:	
Plugged w/i 48Hrs:	No	Driller Name:	DAVID R LOZANO
Drilling Start Dt:	2018-03-29	Driller Address1:	4412 Bluemel Road
Drilling End Dt:	2018-03-30	Driller Addr2:	

Wells and Additional Sources Detail Report

Proposed Use:	Monitor	Driller City:	San Antonio
Prop Use Oth Descr:		Driller State:	TX
TCEQ Approve Plans:		Driller Zip:	78240
Apprve by Variance:		Driller Oth Cntry:	
Loc Vfy by Driller:	Yes	Driller Country:	
Sealed by Driller:	Yes	Dist to Sep Contam:	
Sealed by Name:		Dist to Septic Tk:	
Driller Signed:	David R. Lozano	Dist to Prop Line:	
Apprentice Signed:	Justin T. May	Dist Verifi Method:	
Surface Compl:		Horizon Datum Type:	
Surf Comp Oth Desc:		Elevation:	
Complt by Driller:		Latitude:	29.417472
Pump Type:		Lat Degree:	29
Pump Type Oth Desc:		Lat Minute:	25
Pump Depth:		Lat Second:	2.9
Chemical Analysis:	No	Longitude:	-98.486623
Injurious Water:	No	Long Degree:	98
County:	Bexar	Long Minute:	29
Known Loc Error:	No	Long Second:	11.84
Grid No:	68-37-4		
Company Name:	Vortex Drilling Inc.		
Well Location Description:			
Comments:			
Data Source:	Full SDR Database; SDRDB Well Location (Map)		

Map Key	Direction	Distance (mi)	Distance (ft)	Elevation (ft)	DB
59	SSE	0.19	979.76	643.98	SDR WELLS

License No:	4868	Well Address1:	Parsons St. at Hoefgen St.
PWS No:		Well Addr2:	
Plug Rpt Track No:		Well City:	San Antonio
Well Rpt Track No:	410436	Well Zip:	78210
Orig Well Rpt Trk No:		Owner Well No:	B-9
Apprentice Reg No:		Owner Name:	CPS Energy
No of Wells Drill:	1	Owner Addr1:	145 Navarro Street
Date Submitted:	2015-12-07	Owner Addr2:	
Type of Work:	New Well	Owner City:	San Antonio
Typ of Wrk Oth Descr:		Owner State:	TX
Seal Method:	Hand Mixed	Owner Zip:	78205
Seal Mthd Oth Desc:		Owner Country:	
Plugged w/i 48Hrs:	No	Driller Name:	James E Neal
Drilling Start Dt:	2015-12-02	Driller Address1:	4412 Bluemel Road
Drilling End Dt:	2015-12-02	Driller Addr2:	
Proposed Use:	Environmental Soil Boring	Driller City:	San Antonio
Prop Use Oth Descr:		Driller State:	TX
TCEQ Approve Plans:		Driller Zip:	78240

Wells and Additional Sources Detail Report

Apprve by Variance: Loc Vfy by Driller: Yes Sealed by Driller: Yes Sealed by Name: Driller Signed: James E Neal Apprentice Signed: David Lozano Surface Compl: Alternative Procedure Used Surf Comp Oth Desc: Complt by Driller: Yes Pump Type: Pump Type Oth Desc: Pump Depth: Chemical Analysis: No Injurious Water: No County: Bexar Known Loc Error: No Grid No: 68-37-7 Company Name: VORTEX DRILLING INC. Well Location Description: Southwest Quadrant of Parsons Street and Hoefgen Street Comments: Data Source: Full SDR Database; SDRDB Well Location (Map)	Driller Oth Cntry: Driller Country: Dist to Sep Contam: Dist to Septic Tk: Dist to Prop Line: Dist Verifi Method: Horizon Datum Type: Elevation: 651 Latitude: 29.412278 Lat Degree: 29 Lat Minute: 24 Lat Second: 44.2 Longitude: -98.479683 Long Degree: 98 Long Minute: 28 Long Second: 46.86
---	--

Map Key	Direction	Distance (mi)	Distance (ft)	Elevation (ft)	DB
60	SSE	0.19	980.52	642.83	SDR WELLS

License No: 4868 PWS No: Plug Rpt Track No: Well Rpt Track No: 410431 Orig Well Rpt Trk No: Apprentice Reg No: No of Wells Drill: 1 Date Submitted: 2015-12-07 Type of Work: New Well Typ of Wrk Oth Descr: Seal Method: Hand Mixed Seal Mthd Oth Desc: Plugged w/i 48Hrs: No Drilling Start Dt: 2015-12-02 Drilling End Dt: 2015-12-02 Proposed Use: Environmental Soil Boring Prop Use Oth Descr: TCEQ Approve Plans: Apprve by Variance: Loc Vfy by Driller: Yes Sealed by Driller: Yes	Well Address1: Parsons St. at Hoefgen St. Well Addr2: Well City: San Antonio Well Zip: 78210 Owner Well No: B-5 Owner Name: CPS Energy Owner Addr1: 145 Navarro Street Owner Addr2: Owner City: San Antonio Owner State: TX Owner Zip: 78205 Owner Country: Driller Name: James E Neal Driller Address1: 4412 Bluemel Road Driller Addr2: Driller City: San Antonio Driller State: TX Driller Zip: 78240 Driller Oth Cntry: Driller Country: Dist to Sep Contam:
--	--

Wells and Additional Sources Detail Report

Sealed by Name:	Dist to Septic Tk:
Driller Signed: James E Neal	Dist to Prop Line:
Apprentice Signed: David Lozano	Dist Verifi Method:
Surface Compl: Alternative Procedure Used	Horizon Datum Type:
Surf Comp Oth Desc:	Elevation: 650
Complt by Driller: Yes	Latitude: 29.412386
Pump Type:	Lat Degree: 29
Pump Type Oth Desc:	Lat Minute: 24
Pump Depth:	Lat Second: 44.59
Chemical Analysis: No	Longitude: -98.479444
Injurious Water: No	Long Degree: 98
County: Bexar	Long Minute: 28
Known Loc Error: No	Long Second: 46
Grid No: 68-37-7	
Company Name: VORTEX DRILLING INC.	
Well Location Description: Southwest Quadrant of Parsons Street and Hoefgen Street	
Comments:	
Data Source: Full SDR Database; SDRDB Well Location (Map)	

Map Key	Direction	Distance (mi)	Distance (ft)	Elevation (ft)	DB
61	NE	0.19	986.28	660.96	SDR WELLS

License No: 59856	Well Address1: Staybridge Suites Parking Lot #2
PWS No:	Well Addr2: Hoefgen Avenue
Plug Rpt Track No:	Well City: San Antonio
Well Rpt Track No: 463319	Well Zip: 78205
Orig Well Rpt Trk No:	Owner Well No: SB-1
Apprentice Reg No:	Owner Name: Zachry Realty, LLC
No of Wells Drill: 1	Owner Addr1: 2330 North Loop 1604 West
Date Submitted: 2017-10-24	Owner Addr2:
Type of Work: New Well	Owner City: San Antonio
Typ of Wrk Oth Descr:	Owner State: TX
Seal Method: Hand Mixed	Owner Zip: 78205
Seal Mthd Oth Desc:	Owner Country:
Plugged w/i 48Hrs: No	Driller Name: Juan R Martinez
Drilling Start Dt: 2017-10-04	Driller Address1: 4412 Bluemel
Drilling End Dt: 2017-10-06	Driller Addr2:
Proposed Use: Environmental Soil Boring	Driller City: San Antonio
Prop Use Oth Descr:	Driller State: TX
TCEQ Approve Plans:	Driller Zip: 78240
Apprve by Variance:	Driller Oth Cntry:
Loc Vfy by Driller: Yes	Driller Country:
Sealed by Driller: Yes	Dist to Sep Contam:
Sealed by Name:	Dist to Septic Tk:
Driller Signed: Juan R Martinez	Dist to Prop Line:
Apprentice Signed: Juan Hernandez	Dist Verifi Method:

Wells and Additional Sources Detail Report

Surface Compl:	Horizon Datum Type:
Surf Comp Oth Desc:	Elevation:
Complt by Driller:	Latitude: 29.419231
Pump Type:	Lat Degree: 29
Pump Type Oth Desc:	Lat Minute: 25
Pump Depth:	Lat Second: 9.23
Chemical Analysis: No	Longitude: -98.479103
Injurious Water: No	Long Degree: 98
County: Bexar	Long Minute: 28
Known Loc Error: No	Long Second: 44.77
Grid No: 68-37-4	
Company Name: Vortex Drilling Inc.	
Well Location Description:	
Comments:	
Data Source: Full SDR Database; SDRDB Well Location (Map)	

Map Key	Direction	Distance (mi)	Distance (ft)	Elevation (ft)	DB
62	NE	0.19	989.59	660.29	SDR WELLS

License No: 59856	Well Address1: Staybridge Suites Parking Lot #2
PWS No:	Well Addr2: Hoefgen Avenue
Plug Rpt Track No: 172347	Well City: San Antonio
Well Rpt Track No: 463321	Well Zip: 78205
Orig Well Rpt Trk No:	Owner Well No: SB-2 (TW-1)
Apprentice Reg No:	Owner Name: Zachry Realty, LLC
No of Wells Drill: 1	Owner Addr1: 2330 North Loop 1604 West
Date Submitted: 2017-10-24	Owner Addr2:
Type of Work: New Well	Owner City: San Antonio
Typ of Wrk Oth Descr:	Owner State: TX
Seal Method: Hand Mixed	Owner Zip: 78205
Seal Mthd Oth Desc:	Owner Country:
Plugged w/i 48Hrs: Yes	Driller Name: Juan R Martinez
Drilling Start Dt: 2017-10-04	Driller Address1: 4412 Bluemel
Drilling End Dt: 2017-10-06	Driller Addr2:
Proposed Use: Monitor	Driller City: San Antonio
Prop Use Oth Descr:	Driller State: TX
TCEQ Approve Plans:	Driller Zip: 78240
Apprve by Variance:	Driller Oth Cntry:
Loc Vfy by Driller: Yes	Driller Country:
Sealed by Driller: Yes	Dist to Sep Contam:
Sealed by Name:	Dist to Septic Tk:
Driller Signed: Juan R Martinez	Dist to Prop Line:
Apprentice Signed: Juan Hernandez	Dist Verifi Method:
Surface Compl:	Horizon Datum Type:
Surf Comp Oth Desc:	Elevation:
Complt by Driller:	Latitude: 29.419274

Wells and Additional Sources Detail Report

Pump Type:	Lat Degree:	29
Pump Type Oth Desc:	Lat Minute:	25
Pump Depth:	Lat Second:	9.39
Chemical Analysis: No	Longitude:	-98.479128
Injurious Water: No	Long Degree:	98
County: Bexar	Long Minute:	28
Known Loc Error: No	Long Second:	44.86
Grid No: 68-37-4		
Company Name: Vortex Drilling Inc.		
Well Location Description:		
Comments: Well was Plugged and Abandoned same day.		
Data Source: Full SDR Database; SDRDB Well Location (Map)		

Map Key	Direction	Distance (mi)	Distance (ft)	Elevation (ft)	DB
63	WNW	0.19	991.24	645.47	SDR WELLS

License No: 60112	Well Address1: 141, 211, 215 Lavaca and 620 Matagorda Streets
PWS No:	Well Addr2:
Plug Rpt Track No:	Well City: San Antonio
Well Rpt Track No: 476080	Well Zip: 78210
Orig Well Rpt Trk No:	Owner Well No: B-6
Apprentice Reg No:	Owner Name: Silver Ventures, Inc.
No of Wells Drill: 1	Owner Addr1: 303 Pearl Parkway, Suite 300
Date Submitted: 2018-04-10	Owner Addr2:
Type of Work: New Well	Owner City: San Antonio
Typ of Wrk Oth Descr:	Owner State: TX
Seal Method: Hand Mixed	Owner Zip: 78215
Seal Mthd Oth Desc:	Owner Country:
Plugged w/i 48Hrs: No	Driller Name: DAVID R LOZANO
Drilling Start Dt: 2018-03-29	Driller Address1: 4412 Bluemel Road
Drilling End Dt: 2018-03-30	Driller Addr2:
Proposed Use: Environmental Soil Boring	Driller City: San Antonio
Prop Use Oth Descr:	Driller State: TX
TCEQ Approve Plans:	Driller Zip: 78240
Apprve by Variance:	Driller Oth Cntry:
Loc Vfy by Driller: Yes	Driller Country:
Sealed by Driller: Yes	Dist to Sep Contam:
Sealed by Name:	Dist to Septic Tk:
Driller Signed: David R. Lozano	Dist to Prop Line:
Apprentice Signed: Justin T. May	Dist Verifi Method:
Surface Compl:	Horizon Datum Type:
Surf Comp Oth Desc:	Elevation:
Complt by Driller:	Latitude: 29.417346
Pump Type:	Lat Degree: 29
Pump Type Oth Desc:	Lat Minute: 25
Pump Depth:	Lat Second: 2.45

Wells and Additional Sources Detail Report

Chemical Analysis:	No	Longitude:	-98.486685
Injurious Water:	No	Long Degree:	98
County:	Bexar	Long Minute:	29
Known Loc Error:	No	Long Second:	12.07
Grid No:	68-37-4		
Company Name:	Vortex Drilling Inc.		
Well Location Description:			
Comments:			
Data Source:	Full SDR Database; SDRDB Well Location (Map)		

Map Key	Direction	Distance (mi)	Distance (ft)	Elevation (ft)	DB
64	SSE	0.19	1,005.14	643.39	SDR WELLS

License No:	4868	Well Address1:	Parsons St. at Hoefgen St.
PWS No:		Well Addr2:	
Plug Rpt Track No:		Well City:	San Antonio
Well Rpt Track No:	410435	Well Zip:	78210
Orig Well Rpt Trk No:		Owner Well No:	B-8
Apprentice Reg No:		Owner Name:	CPS Energy
No of Wells Drill:	1	Owner Addr1:	145 Navarro Street
Date Submitted:	2015-12-07	Owner Addr2:	
Type of Work:	New Well	Owner City:	San Antonio
Typ of Wrk Oth Descr:		Owner State:	TX
Seal Method:	Hand Mixed	Owner Zip:	78205
Seal Mthd Oth Desc:		Owner Country:	
Plugged w/i 48Hrs:	No	Driller Name:	James E Neal
Drilling Start Dt:	2015-12-02	Driller Address1:	4412 Bluemel Road
Drilling End Dt:	2015-12-02	Driller Addr2:	
Proposed Use:	Environmental Soil Boring	Driller City:	San Antonio
Prop Use Oth Descr:		Driller State:	TX
TCEQ Approve Plans:		Driller Zip:	78240
Aprv by Variance:		Driller Oth Cntry:	
Loc Vfy by Driller:	Yes	Driller Country:	
Sealed by Driller:	Yes	Dist to Sep Contam:	
Sealed by Name:		Dist to Septic Tk:	
Driller Signed:	James E Neal	Dist to Prop Line:	
Apprentice Signed:	David Lozano	Dist Verifi Method:	
Surface Compl:	Alternative Procedure Used	Horizon Datum Type:	
Surf Comp Oth Descr:		Elevation:	651
Complt by Driller:	Yes	Latitude:	29.412203
Pump Type:		Lat Degree:	29
Pump Type Oth Descr:		Lat Minute:	24
Pump Depth:		Lat Second:	43.93
Chemical Analysis:	No	Longitude:	-98.479678
Injurious Water:	No	Long Degree:	98
County:	Bexar	Long Minute:	28

Wells and Additional Sources Detail Report

Known Loc Error:	No	Long Second:	46.84
Grid No:	68-37-7		
Company Name:	VORTEX DRILLING INC.		
Well Location Description:	Southwest Quadrant of Parsons Street and Hoefgen Street		
Comments:			
Data Source:	Full SDR Database; SDRDB Well Location (Map)		

Map Key	Direction	Distance (mi)	Distance (ft)	Elevation (ft)	DB
65	SSE	0.19	1,014.25	643.06	SDR WELLS

License No:	4868	Well Address1:	Parsons St. at Hoefgen St.
PWS No:		Well Addr2:	
Plug Rpt Track No:		Well City:	San Antonio
Well Rpt Track No:	410437	Well Zip:	78210
Orig Well Rpt Trk No:		Owner Well No:	B-10
Apprentice Reg No:		Owner Name:	CPS Energy
No of Wells Drill:	1	Owner Addr1:	145 Navarro Street
Date Submitted:	2015-12-07	Owner Addr2:	
Type of Work:	New Well	Owner City:	San Antonio
Typ of Wrk Oth Descr:		Owner State:	TX
Seal Method:	Hand Mixed	Owner Zip:	78205
Seal Mthd Oth Desc:		Owner Country:	
Plugged w/i 48Hrs:	No	Driller Name:	James E Neal
Drilling Start Dt:	2015-12-02	Driller Address1:	4412 Bluemel Road
Drilling End Dt:	2015-12-02	Driller Addr2:	
Proposed Use:	Environmental Soil Boring	Driller City:	San Antonio
Prop Use Oth Descr:		Driller State:	TX
TCEQ Approve Plans:		Driller Zip:	78240
Apprve by Variance:		Driller Oth Cntry:	
Loc Vfy by Driller:	Yes	Driller Country:	
Sealed by Driller:	Yes	Dist to Sep Contam:	
Sealed by Name:		Dist to Septic Tk:	
Driller Signed:	James E Neal	Dist to Prop Line:	
Apprentice Signed:	David Lozano	Dist Verifi Method:	
Surface Compl:	Alternative Procedure Used	Horizon Datum Type:	
Surf Comp Oth Desc:		Elevation:	650
Complt by Driller:	Yes	Latitude:	29.412203
Pump Type:		Lat Degree:	29
Pump Type Oth Desc:		Lat Minute:	24
Pump Depth:		Lat Second:	43.93
Chemical Analysis:	No	Longitude:	-98.479611
Injurious Water:	No	Long Degree:	98
County:	Bexar	Long Minute:	28
Known Loc Error:	No	Long Second:	46.6
Grid No:	68-37-7		
Company Name:	VORTEX DRILLING INC.		

Wells and Additional Sources Detail Report

Well Location Description: Southwest Quadrant of Parsons Street and Hoefgen Street

Comments:

Data Source: Full SDR Database; SDRDB Well Location (Map)

Map Key	Direction	Distance (mi)	Distance (ft)	Elevation (ft)	DB
66	NW	0.19	1,016.05	652.24	SDR WELLS

License No:	60112	Well Address1:	Hemisfair Interval Streets
PWS No:		Well Addr2:	East Nueva Street
Plug Rpt Track No:		Well City:	San Antonio
Well Rpt Track No:	589336	Well Zip:	78205
Orig Well Rpt Trk No:		Owner Well No:	B-4
Apprentice Reg No:		Owner Name:	City of San Antonio - TCI
No of Wells Drill:	1	Owner Addr1:	P.O. Box 839966
Date Submitted:	2021-11-18	Owner Addr2:	
Type of Work:	New Well	Owner City:	San Antonio
Typ of Wrk Oth Descr:		Owner State:	TX
Seal Method:	Hand Mixed	Owner Zip:	78283
Seal Mthd Oth Desc:		Owner Country:	
Plugged w/i 48Hrs:	No	Driller Name:	DAVID R LOZANO
Drilling Start Dt:	2021-10-28	Driller Address1:	4412 Bluemel Road
Drilling End Dt:	2021-10-28	Driller Addr2:	
Proposed Use:	Environmental Soil Boring	Driller City:	San Antonio
Prop Use Oth Descr:		Driller State:	TX
TCEQ Approve Plans:		Driller Zip:	78240
Apprve by Variance:		Driller Oth Cntry:	
Loc Vfy by Driller:	Yes	Driller Country:	
Sealed by Driller:	Yes	Dist to Sep Contam:	
Sealed by Name:		Dist to Septic Tk:	
Driller Signed:	David R. Lozano	Dist to Prop Line:	
Apprentice Signed:	Robert Bernhard	Dist Verifi Method:	
Surface Compl:		Horizon Datum Type:	
Surf Comp Oth Descr:		Elevation:	
Complt by Driller:		Latitude:	29.419425
Pump Type:		Lat Degree:	29
Pump Type Oth Descr:		Lat Minute:	25
Pump Depth:		Lat Second:	9.93
Chemical Analysis:	No	Longitude:	-98.485191
Injurious Water:	No	Long Degree:	98
County:	Bexar	Long Minute:	29
Known Loc Error:	No	Long Second:	6.69
Grid No:	68-37-4		
Company Name:	Vortex Drilling Partners, LP		
Well Location Description:	Between East Nueva Street and Tower of the Americas		
Comments:			
Data Source:	Full SDR Database; SDRDB Well Location (Map)		

Wells and Additional Sources Detail Report

Map Key	Direction	Distance (mi)	Distance (ft)	Elevation (ft)	DB
67	SSW	0.19	1,029.04	642.46	SDR WELLS
<div> <div> License No: 60112 PWS No: Plug Rpt Track No: Well Rpt Track No: 585554 Orig Well Rpt Trk No: Apprentice Reg No: No of Wells Drill: 1 Date Submitted: 2021-10-05 Type of Work: New Well Typ of Wrk Oth Descr: Seal Method: Hand Mixed Seal Mthd Oth Desc: Plugged w/i 48Hrs: No Drilling Start Dt: 2021-08-19 Drilling End Dt: 2021-08-19 Proposed Use: Environmental Soil Boring Prop Use Oth Descr: TCEQ Approve Plans: Apprve by Variance: Loc Vfy by Driller: Yes Sealed by Driller: Yes Sealed by Name: Driller Signed: David R. Lozano Apprentice Signed: Joe Lopez Surface Compl: Surf Comp Oth Desc: Complt by Driller: Pump Type: Pump Type Oth Desc: Pump Depth: Chemical Analysis: No Injurious Water: No County: Bexar Known Loc Error: No Grid No: 68-37-7 Company Name: Vortex Drilling Partners, LP Well Location Description: Comments: Data Source: Full SDR Database; SDRDB Well Location (Map) </div> <div> Well Address1: 400 Labor Street Well Addr2: Well City: San Antonio Well Zip: 78210 Owner Well No: SB-4 Owner Name: San Antonio Housing Authority Owner Addr1: 818 South Flores Street Owner Addr2: Owner City: San Antonio Owner State: TX Owner Zip: 78204 Owner Country: Driller Name: DAVID R LOZANO Driller Address1: 4412 Bluemel Road Driller Addr2: Driller City: San Antonio Driller State: TX Driller Zip: 78240 Driller Oth Cntry: Driller Country: Dist to Sep Contam: Dist to Septic Tk: Dist to Prop Line: Dist Verifi Method: Horizon Datum Type: Elevation: Latitude: 29.413079 Lat Degree: 29 Lat Minute: 24 Lat Second: 47.08 Longitude: -98.483946 Long Degree: 98 Long Minute: 29 Long Second: 2.21 </div> </div>					

Map Key	Direction	Distance (mi)	Distance (ft)	Elevation (ft)	DB
68	SSE	0.20	1,031.52	642.66	SDR WELLS

Wells and Additional Sources Detail Report

License No:	4868	Well Address1:	Parsons St. at Hoefgen St.
PWS No:		Well Addr2:	
Plug Rpt Track No:		Well City:	San Antonio
Well Rpt Track No:	410432	Well Zip:	78210
Orig Well Rpt Trk No:		Owner Well No:	B-6
Apprentice Reg No:		Owner Name:	CPS Energy
No of Wells Drill:	1	Owner Addr1:	145 Navarro Street
Date Submitted:	2015-12-07	Owner Addr2:	
Type of Work:	New Well	Owner City:	San Antonio
Typ of Wrk Oth Descr:		Owner State:	TX
Seal Method:	Hand Mixed	Owner Zip:	78205
Seal Mthd Oth Descr:		Owner Country:	
Plugged w/i 48Hrs:	No	Driller Name:	James E Neal
Drilling Start Dt:	2015-12-02	Driller Address1:	4412 Bluemel Road
Drilling End Dt:	2015-12-02	Driller Addr2:	
Proposed Use:	Environmental Soil Boring	Driller City:	San Antonio
Prop Use Oth Descr:		Driller State:	TX
TCEQ Approve Plans:		Driller Zip:	78240
Aprv by Variance:		Driller Oth Cntry:	
Loc Vfy by Driller:	Yes	Driller Country:	
Sealed by Driller:	Yes	Dist to Sep Contam:	
Sealed by Name:		Dist to Septic Tk:	
Driller Signed:	James E Neal	Dist to Prop Line:	
Apprentice Signed:	David Lozano	Dist Verifi Method:	
Surface Compl:	Alternative Procedure Used	Horizon Datum Type:	
Surf Comp Oth Descr:		Elevation:	650
Complt by Driller:	Yes	Latitude:	29.412222
Pump Type:		Lat Degree:	29
Pump Type Oth Descr:		Lat Minute:	24
Pump Depth:		Lat Second:	44
Chemical Analysis:	No	Longitude:	-98.47945
Injurious Water:	No	Long Degree:	98
County:	Bexar	Long Minute:	28
Known Loc Error:	No	Long Second:	46.02
Grid No:	68-37-7		
Company Name:	VORTEX DRILLING INC.		
Well Location Description:	Southwest Quadrant of Parsons Street and Hoefgen Street		
Comments:			
Data Source:	Full SDR Database; SDRDB Well Location (Map)		

Map Key	Direction	Distance (mi)	Distance (ft)	Elevation (ft)	DB
69	NW	0.20	1,036.07	652.70	SDR WELLS

License No:	55002	Well Address1:	Hemisfair Plaza Way
PWS No:		Well Addr2:	

Wells and Additional Sources Detail Report

Plug Rpt Track No:	Well City: San Antonio
Well Rpt Track No: 189960	Well Zip: 78205
Orig Well Rpt Trk No:	Owner Well No: SB-1
Apprentice Reg No:	Owner Name: City of San Antonio
No of Wells Drill:	Owner Addr1: P.O. Box 839966
Date Submitted: 2009-08-17	Owner Addr2:
Type of Work: New Well	Owner City: San Antonio
Typ of Wrk Oth Descr:	Owner State: TX
Seal Method: Hand Mixed	Owner Zip: 78283
Seal Mthd Oth Desc:	Owner Country:
Plugged w/i 48Hrs: No	Driller Name: Gary B Leifeste
Drilling Start Dt: 2009-07-29	Driller Address1: 4412 Bluemel Road
Drilling End Dt: 2009-07-29	Driller Addr2:
Proposed Use: Environmental Soil Boring	Driller City: San Antonio
Prop Use Oth Descr:	Driller State: TX
TCEQ Approve Plans:	Driller Zip: 78240
Apprve by Variance:	Driller Oth Cntry:
Loc Vfy by Driller: No	Driller Country:
Sealed by Driller: No	Dist to Sep Contam:
Sealed by Name: Vortex Drilling, Inc.	Dist to Septic Tk:
Driller Signed: Gary B. Leifeste	Dist to Prop Line:
Apprentice Signed:	Dist Verifi Method:
Surface Compl: Alternative Procedure Used	Horizon Datum Type:
Surf Comp Oth Desc:	Elevation:
Complt by Driller:	Latitude: 29.419444
Pump Type:	Lat Degree: 29
Pump Type Oth Desc:	Lat Minute: 25
Pump Depth:	Lat Second: 10
Chemical Analysis:	Longitude: -98.485278
Injurious Water:	Long Degree: 98
County: Bexar	Long Minute: 29
Known Loc Error: No	Long Second: 7
Grid No: 68-37-4	
Company Name: Vortex Drilling, Inc.	
Well Location Description:	
Comments:	
Data Source: Full SDR Database; SDRDB Well Location (Map)	

Map Key	Direction	Distance (mi)	Distance (ft)	Elevation (ft)	DB
69	NW	0.20	1,036.07	652.70	SDR WELLS

License No: 55002	Well Address1: Hemisfair Plaza Way
PWS No:	Well Addr2:
Plug Rpt Track No:	Well City: San Antonio
Well Rpt Track No: 189972	Well Zip: 78205
Orig Well Rpt Trk No:	Owner Well No: SB-4

Wells and Additional Sources Detail Report

Apprentice Reg No:	Owner Name:	City of San Antonio
No of Wells Drill:	Owner Addr1:	P.O. Box 839966
Date Submitted: 2009-08-17	Owner Addr2:	
Type of Work: New Well	Owner City:	San Antonio
Typ of Wrk Oth Descr:	Owner State:	TX
Seal Method: Hand Mixed	Owner Zip:	78283
Seal Mthd Oth Desc:	Owner Country:	
Plugged w/i 48Hrs: No	Driller Name:	Gary B Leifeste
Drilling Start Dt: 2009-07-29	Driller Address1:	4412 Bluemel Road
Drilling End Dt: 2009-07-29	Driller Addr2:	
Proposed Use: Environmental Soil Boring	Driller City:	San Antonio
Prop Use Oth Descr:	Driller State:	TX
TCEQ Approve Plans:	Driller Zip:	78240
Aprv by Variance:	Driller Oth Cntry:	
Loc Vfy by Driller: No	Driller Country:	
Sealed by Driller: No	Dist to Sep Contam:	
Sealed by Name: Vortex Drilling, Inc.	Dist to Septic Tk:	
Driller Signed: Gary B. Leifeste	Dist to Prop Line:	
Apprentice Signed:	Dist Verifi Method:	
Surface Compl: Alternative Procedure Used	Horizon Datum Type:	
Surf Comp Oth Desc:	Elevation:	
Complt by Driller:	Latitude:	29.419444
Pump Type:	Lat Degree:	29
Pump Type Oth Desc:	Lat Minute:	25
Pump Depth:	Lat Second:	10
Chemical Analysis:	Longitude:	-98.485278
Injurious Water:	Long Degree:	98
County: Bexar	Long Minute:	29
Known Loc Error: No	Long Second:	7
Grid No: 68-37-4		
Company Name: Vortex Drilling, Inc.		
Well Location Description:		
Comments:		
Data Source: Full SDR Database; SDRDB Well Location (Map)		

Map Key	Direction	Distance (mi)	Distance (ft)	Elevation (ft)	DB
69	NW	0.20	1,036.07	652.70	SDR WELLS

License No: 55002	Well Address1: Hemisfair Plaza Way
PWS No:	Well Addr2:
Plug Rpt Track No:	Well City: San Antonio
Well Rpt Track No: 189970	Well Zip: 78205
Orig Well Rpt Trk No:	Owner Well No: SB-3
Apprentice Reg No:	Owner Name: City of San Antonio
No of Wells Drill:	Owner Addr1: P.O. Box 839966
Date Submitted: 2009-08-17	Owner Addr2:

Wells and Additional Sources Detail Report

Type of Work:	New Well	Owner City:	San Antonio
Typ of Wrk Oth Descr:		Owner State:	TX
Seal Method:	Hand Mixed	Owner Zip:	78283
Seal Mthd Oth Desc:		Owner Country:	
Plugged w/i 48Hrs:	No	Driller Name:	Gary B Leifeste
Drilling Start Dt:	2009-07-29	Driller Address1:	4412 Bluemel Road
Drilling End Dt:	2009-07-29	Driller Addr2:	
Proposed Use:	Environmental Soil Boring	Driller City:	San Antonio
Prop Use Oth Descr:		Driller State:	TX
TCEQ Approve Plans:		Driller Zip:	78240
Apprve by Variance:		Driller Oth Cntry:	
Loc Vfy by Driller:	No	Driller Country:	
Sealed by Driller:	No	Dist to Sep Contam:	
Sealed by Name:	Vortex Drilling, Inc.	Dist to Septic Tk:	
Driller Signed:	Gary B. Leifeste	Dist to Prop Line:	
Apprentice Signed:		Dist Verifi Method:	
Surface Compl:	Alternative Procedure Used	Horizon Datum Type:	
Surf Comp Oth Desc:		Elevation:	
Complt by Driller:		Latitude:	29.419444
Pump Type:		Lat Degree:	29
Pump Type Oth Desc:		Lat Minute:	25
Pump Depth:		Lat Second:	10
Chemical Analysis:		Longitude:	-98.485278
Injurious Water:		Long Degree:	98
County:	Bexar	Long Minute:	29
Known Loc Error:	No	Long Second:	7
Grid No:	68-37-4		
Company Name:	Vortex Drilling, Inc.		
Well Location Description:			
Comments:			
Data Source:	Full SDR Database; SDRDB Well Location (Map)		

Map Key	Direction	Distance (mi)	Distance (ft)	Elevation (ft)	DB
69	NW	0.20	1,036.07	652.70	SDR WELLS

License No:	55002	Well Address1:	Hemisfair Plaza Way
PWS No:		Well Addr2:	
Plug Rpt Track No:		Well City:	San Antonio
Well Rpt Track No:	189968	Well Zip:	78205
Orig Well Rpt Trk No:		Owner Well No:	SB-2
Apprentice Reg No:		Owner Name:	City of San Antonio
No of Wells Drill:		Owner Addr1:	P.O. Box 839966
Date Submitted:	2009-08-17	Owner Addr2:	
Type of Work:	New Well	Owner City:	San Antonio
Typ of Wrk Oth Descr:		Owner State:	TX
Seal Method:	Hand Mixed	Owner Zip:	78283

Wells and Additional Sources Detail Report

Seal Mthd Oth Desc: Plugged w/i 48Hrs: No Drilling Start Dt: 2009-07-29 Drilling End Dt: 2009-07-29 Proposed Use: Environmental Soil Boring Prop Use Oth Descr: TCEQ Approve Plans: Apprve by Variance: Loc Vfy by Driller: No Sealed by Driller: No Sealed by Name: Vortex Drilling, Inc. Driller Signed: Gary B. Leifeste Apprentice Signed: Surface Compl: Alternative Procedure Used Surf Comp Oth Desc: Complt by Driller: Pump Type: Pump Type Oth Desc: Pump Depth: Chemical Analysis: Injurious Water: County: Bexar Known Loc Error: No Grid No: 68-37-4 Company Name: Vortex Drilling, Inc. Well Location Description: Comments: Data Source: Full SDR Database; SDRDB Well Location (Map)	Owner Country: Driller Name: Gary B Leifeste Driller Address1: 4412 Bluemel Road Driller Addr2: Driller City: San Antonio Driller State: TX Driller Zip: 78240 Driller Oth Cntry: Driller Country: Dist to Sep Contam: Dist to Septic Tk: Dist to Prop Line: Dist Verifi Method: Horizon Datum Type: Elevation: Latitude: 29.419444 Lat Degree: 29 Lat Minute: 25 Lat Second: 10 Longitude: -98.485278 Long Degree: 98 Long Minute: 29 Long Second: 7
---	---

Map Key	Direction	Distance (mi)	Distance (ft)	Elevation (ft)	DB
69	NW	0.20	1,036.07	652.70	SDR WELLS

License No: 55002 PWS No: Plug Rpt Track No: Well Rpt Track No: 189976 Orig Well Rpt Trk No: Apprentice Reg No: No of Wells Drill: Date Submitted: 2009-08-17 Type of Work: New Well Typ of Wrk Oth Descr: Seal Method: Hand Mixed Seal Mthd Oth Desc: Plugged w/i 48Hrs: No Drilling Start Dt: 2009-07-29	Well Address1: Hemisfair Plaza Way Well Addr2: Well City: San Antonio Well Zip: 78205 Owner Well No: SB-6 Owner Name: City of San Antonio Owner Addr1: P.O. Box 839966 Owner Addr2: Owner City: San Antonio Owner State: TX Owner Zip: 78283 Owner Country: Driller Name: Gary B Leifeste Driller Address1: 4412 Bluemel Road
---	--

Wells and Additional Sources Detail Report

Drilling End Dt:	2009-07-29	Driller Addr2:	
Proposed Use:	Environmental Soil Boring	Driller City:	San Antonio
Prop Use Oth Descr:		Driller State:	TX
TCEQ Approve Plans:		Driller Zip:	78240
Approve by Variance:		Driller Oth Cntry:	
Loc Vfy by Driller:	No	Driller Country:	
Sealed by Driller:	No	Dist to Sep Contam:	
Sealed by Name:	Vortex Drilling, Inc.	Dist to Septic Tk:	
Driller Signed:	Gary B. Leifeste	Dist to Prop Line:	
Apprentice Signed:		Dist Verifi Method:	
Surface Compl:	Alternative Procedure Used	Horizon Datum Type:	
Surf Comp Oth Desc:		Elevation:	
Complt by Driller:		Latitude:	29.419444
Pump Type:		Lat Degree:	29
Pump Type Oth Desc:		Lat Minute:	25
Pump Depth:		Lat Second:	10
Chemical Analysis:		Longitude:	-98.485278
Injurious Water:		Long Degree:	98
County:	Bexar	Long Minute:	29
Known Loc Error:	No	Long Second:	7
Grid No:	68-37-4		
Company Name:	Vortex Drilling, Inc.		
Well Location Description:			
Comments:			
Data Source:	Full SDR Database; SDRDB Well Location (Map)		

Map Key	Direction	Distance (mi)	Distance (ft)	Elevation (ft)	DB
69	NW	0.20	1,036.07	652.70	SDR WELLS

License No:	55002	Well Address1:	Hemisfair Plaza Way
PWS No:		Well Addr2:	
Plug Rpt Track No:		Well City:	San Antonio
Well Rpt Track No:	189974	Well Zip:	78205
Orig Well Rpt Trk No:		Owner Well No:	SB-5
Apprentice Reg No:		Owner Name:	City of San Antonio
No of Wells Drill:		Owner Addr1:	P.O. Box 839966
Date Submitted:	2009-08-17	Owner Addr2:	
Type of Work:	New Well	Owner City:	San Antonio
Typ of Wrk Oth Descr:		Owner State:	TX
Seal Method:	Hand Mixed	Owner Zip:	78283
Seal Mthd Oth Desc:		Owner Country:	
Plugged w/i 48Hrs:	No	Driller Name:	Gary B Leifeste
Drilling Start Dt:	2009-07-29	Driller Address1:	4412 Bluemel Road
Drilling End Dt:	2009-07-29	Driller Addr2:	
Proposed Use:	Environmental Soil Boring	Driller City:	San Antonio
Prop Use Oth Descr:		Driller State:	TX

Wells and Additional Sources Detail Report

TCEQ Approve Plans:	Driller Zip:	78240	
Apprve by Variance:	Driller Oth Cntry:		
Loc Vfy by Driller:	No	Driller Country:	
Sealed by Driller:	No	Dist to Sep Contam:	
Sealed by Name:	Vortex Drilling, Inc.	Dist to Septic Tk:	
Driller Signed:	Gary B. Leifeste	Dist to Prop Line:	
Apprentice Signed:		Dist Verifi Method:	
Surface Compl:	Alternative Procedure Used	Horizon Datum Type:	
Surf Comp Oth Desc:		Elevation:	
Complt by Driller:		Latitude:	29.419444
Pump Type:		Lat Degree:	29
Pump Type Oth Desc:		Lat Minute:	25
Pump Depth:		Lat Second:	10
Chemical Analysis:		Longitude:	-98.485278
Injurious Water:		Long Degree:	98
County:	Bexar	Long Minute:	29
Known Loc Error:	No	Long Second:	7
Grid No:	68-37-4		
Company Name:	Vortex Drilling, Inc.		
Well Location Description:			
Comments:			
Data Source:	Full SDR Database; SDRDB Well Location (Map)		

Map Key	Direction	Distance (mi)	Distance (ft)	Elevation (ft)	DB
70	WNW	0.20	1,049.66	648.13	SDR WELLS

License No:	60112	Well Address1:	141, 211, 215 Lavaca and 620 Matagorda Streets
PWS No:		Well Addr2:	
Plug Rpt Track No:		Well City:	San Antonio
Well Rpt Track No:	476086	Well Zip:	78210
Orig Well Rpt Trk No:		Owner Well No:	B-8
Apprentice Reg No:		Owner Name:	Silver Ventures, Inc.
No of Wells Drill:	1	Owner Addr1:	303 Pearl Parkway, Suite 300
Date Submitted:	2018-04-10	Owner Addr2:	
Type of Work:	New Well	Owner City:	San Antonio
Typ of Wrk Oth Descr:		Owner State:	TX
Seal Method:	Hand Mixed	Owner Zip:	78215
Seal Mthd Oth Desc:		Owner Country:	
Plugged w/i 48Hrs:	No	Driller Name:	DAVID R LOZANO
Drilling Start Dt:	2018-03-29	Driller Address1:	4412 Bluemel Road
Drilling End Dt:	2018-03-30	Driller Addr2:	
Proposed Use:	Environmental Soil Boring	Driller City:	San Antonio
Prop Use Oth Descr:		Driller State:	TX
TCEQ Approve Plans:		Driller Zip:	78240
Apprve by Variance:		Driller Oth Cntry:	
Loc Vfy by Driller:	Yes	Driller Country:	

Wells and Additional Sources Detail Report

Sealed by Driller:	Yes	Dist to Sep Contam:	
Sealed by Name:		Dist to Septic Tk:	
Driller Signed:	David R. Lozano	Dist to Prop Line:	
Apprentice Signed:	Justin T. May	Dist Verifi Method:	
Surface Compl:		Horizon Datum Type:	
Surf Comp Oth Desc:		Elevation:	
Complt by Driller:		Latitude:	29.417617
Pump Type:		Lat Degree:	29
Pump Type Oth Desc:		Lat Minute:	25
Pump Depth:		Lat Second:	3.42
Chemical Analysis:	No	Longitude:	-98.486818
Injurious Water:	No	Long Degree:	98
County:	Bexar	Long Minute:	29
Known Loc Error:	No	Long Second:	12.54
Grid No:	68-37-4		
Company Name:	Vortex Drilling Inc.		
Well Location Description:			
Comments:			
Data Source:	Full SDR Database; SDRDB Well Location (Map)		

Map Key	Direction	Distance (mi)	Distance (ft)	Elevation (ft)	DB
71	SSE	0.20	1,050.56	642.49	SDR WELLS

License No:	4868	Well Address1:	Parsons St. at Hoefgen St.
PWS No:		Well Addr2:	
Plug Rpt Track No:		Well City:	San Antonio
Well Rpt Track No:	410447	Well Zip:	78210
Orig Well Rpt Trk No:		Owner Well No:	B-14
Apprentice Reg No:		Owner Name:	CPS Energy
No of Wells Drill:	1	Owner Addr1:	145 Navarro Street
Date Submitted:	2015-12-07	Owner Addr2:	
Type of Work:	New Well	Owner City:	San Antonio
Typ of Wrk Oth Descr:		Owner State:	TX
Seal Method:	Hand Mixed	Owner Zip:	78205
Seal Mthd Oth Desc:		Owner Country:	
Plugged w/i 48Hrs:	No	Driller Name:	James E Neal
Drilling Start Dt:	2015-12-02	Driller Address1:	4412 Bluemel Road
Drilling End Dt:	2015-12-02	Driller Addr2:	
Proposed Use:	Environmental Soil Boring	Driller City:	San Antonio
Prop Use Oth Descr:		Driller State:	TX
TCEQ Approve Plans:		Driller Zip:	78240
Aprv by Variance:		Driller Oth Cntry:	
Loc Vfy by Driller:	Yes	Driller Country:	
Sealed by Driller:	Yes	Dist to Sep Contam:	
Sealed by Name:		Dist to Septic Tk:	
Driller Signed:	James E Neal	Dist to Prop Line:	

Wells and Additional Sources Detail Report

Apprentice Signed:	David Lozano	Dist Verifi Method:	
Surface Compl:	Alternative Procedure Used	Horizon Datum Type:	
Surf Comp Oth Desc:		Elevation:	650
Complt by Driller:	Yes	Latitude:	29.412231
Pump Type:		Lat Degree:	29
Pump Type Oth Desc:		Lat Minute:	24
Pump Depth:		Lat Second:	44.03
Chemical Analysis:	No	Longitude:	-98.479311
Injurious Water:	No	Long Degree:	98
County:	Bexar	Long Minute:	28
Known Loc Error:	No	Long Second:	45.52
Grid No:	68-37-7		
Company Name:	VORTEX DRILLING INC.		
Well Location Description:	Southwest Quadrant of Parsons Street and Hoefgen Street		
Comments:			
Data Source:	Full SDR Database; SDRDB Well Location (Map)		

Map Key	Direction	Distance (mi)	Distance (ft)	Elevation (ft)	DB
72	NW	0.20	1,051.12	653.07	SDR WELLS

License No:	60112	Well Address1:	Hemisfair Interval Streets
PWS No:		Well Addr2:	East Nueva Street
Plug Rpt Track No:		Well City:	San Antonio
Well Rpt Track No:	589332	Well Zip:	78205
Orig Well Rpt Trk No:		Owner Well No:	B-3
Apprentice Reg No:		Owner Name:	City of San Antonio - TCI
No of Wells Drill:	1	Owner Addr1:	P.O. Box 839966
Date Submitted:	2021-11-18	Owner Addr2:	
Type of Work:	New Well	Owner City:	San Antonio
Typ of Wrk Oth Descr:		Owner State:	TX
Seal Method:	Hand Mixed	Owner Zip:	78283
Seal Mthd Oth Desc:		Owner Country:	
Plugged w/i 48Hrs:	No	Driller Name:	DAVID R LOZANO
Drilling Start Dt:	2021-10-28	Driller Address1:	4412 Bluemel Road
Drilling End Dt:	2021-10-28	Driller Addr2:	
Proposed Use:	Environmental Soil Boring	Driller City:	San Antonio
Prop Use Oth Descr:		Driller State:	TX
TCEQ Approve Plans:		Driller Zip:	78240
Apprve by Variance:		Driller Oth Cntry:	
Loc Vfy by Driller:	Yes	Driller Country:	
Sealed by Driller:	Yes	Dist to Sep Contam:	
Sealed by Name:		Dist to Septic Tk:	
Driller Signed:	David R. Lozano	Dist to Prop Line:	
Apprentice Signed:	Robert Bernhard	Dist Verifi Method:	
Surface Compl:		Horizon Datum Type:	
Surf Comp Oth Desc:		Elevation:	

Wells and Additional Sources Detail Report

Complt by Driller:		Latitude:	29.419462
Pump Type:		Lat Degree:	29
Pump Type Oth Desc:		Lat Minute:	25
Pump Depth:		Lat Second:	10.06
Chemical Analysis:	No	Longitude:	-98.485335
Injurious Water:	No	Long Degree:	98
County:	Bexar	Long Minute:	29
Known Loc Error:	No	Long Second:	7.21
Grid No:	68-37-4		
Company Name:	Vortex Drilling Partners, LP		
Well Location Description:	Between East Nueva Street and Tower of the Americas		
Comments:			
Data Source:	Full SDR Database; SDRDB Well Location (Map)		

Map Key	Direction	Distance (mi)	Distance (ft)	Elevation (ft)	DB
73	SSE	0.20	1,066.19	642.31	SDR WELLS

License No:	4868	Well Address1:	Parsons St. at Hoefgen St.
PWS No:		Well Addr2:	
Plug Rpt Track No:		Well City:	San Antonio
Well Rpt Track No:	410434	Well Zip:	78210
Orig Well Rpt Trk No:		Owner Well No:	B-7
Apprentice Reg No:		Owner Name:	CPS Energy
No of Wells Drill:	1	Owner Addr1:	145 Navarro Street
Date Submitted:	2015-12-07	Owner Addr2:	
Type of Work:	New Well	Owner City:	San Antonio
Typ of Wrk Oth Descr:		Owner State:	TX
Seal Method:	Hand Mixed	Owner Zip:	78205
Seal Mthd Oth Desc:		Owner Country:	
Plugged w/i 48Hrs:	No	Driller Name:	James E Neal
Drilling Start Dt:	2015-12-02	Driller Address1:	4412 Bluemel Road
Drilling End Dt:	2015-12-02	Driller Addr2:	
Proposed Use:	Environmental Soil Boring	Driller City:	San Antonio
Prop Use Oth Descr:		Driller State:	TX
TCEQ Approve Plans:		Driller Zip:	78240
Apprve by Variance:		Driller Oth Cntry:	
Loc Vfy by Driller:	Yes	Driller Country:	
Sealed by Driller:	Yes	Dist to Sep Contam:	
Sealed by Name:		Dist to Septic Tk:	
Driller Signed:	James E Neal	Dist to Prop Line:	
Apprentice Signed:	David Lozano	Dist Verifi Method:	
Surface Compl:	Alternative Procedure Used	Horizon Datum Type:	
Surf Comp Oth Descr:		Elevation:	650
Complt by Driller:	Yes	Latitude:	29.412042
Pump Type:		Lat Degree:	29
Pump Type Oth Desc:		Lat Minute:	24

Wells and Additional Sources Detail Report

Pump Depth:	Lat Second:	43.35	
Chemical Analysis:	No	Longitude:	-98.479619
Injurious Water:	No	Long Degree:	98
County:	Bexar	Long Minute:	28
Known Loc Error:	No	Long Second:	46.63
Grid No:	68-37-7		
Company Name:	VORTEX DRILLING INC.		
Well Location Description:	Southwest Quadrant of Parsons Street and Hoefgen Street		
Comments:			
Data Source:	Full SDR Database; SDRDB Well Location (Map)		

Map Key	Direction	Distance (mi)	Distance (ft)	Elevation (ft)	DB
74	SSE	0.21	1,095.09	641.83	SDR WELLS

License No:	4868	Well Address1:	Parsons St. at Hoefgen St.
PWS No:		Well Addr2:	
Plug Rpt Track No:		Well City:	San Antonio
Well Rpt Track No:	410438	Well Zip:	78210
Orig Well Rpt Trk No:		Owner Well No:	B-11
Apprentice Reg No:		Owner Name:	CPS Energy
No of Wells Drill:	1	Owner Addr1:	145 Navarro Street
Date Submitted:	2015-12-07	Owner Addr2:	
Type of Work:	New Well	Owner City:	San Antonio
Typ of Wrk Oth Descr:		Owner State:	TX
Seal Method:	Hand Mixed	Owner Zip:	78205
Seal Mthd Oth Desc:		Owner Country:	
Plugged w/i 48Hrs:	No	Driller Name:	James E Neal
Drilling Start Dt:	2015-12-02	Driller Address1:	4412 Bluemel Road
Drilling End Dt:	2015-12-02	Driller Addr2:	
Proposed Use:	Environmental Soil Boring	Driller City:	San Antonio
Prop Use Oth Descr:		Driller State:	TX
TCEQ Approve Plans:		Driller Zip:	78240
Apprve by Variance:		Driller Oth Cntry:	
Loc Vfy by Driller:	Yes	Driller Country:	
Sealed by Driller:	Yes	Dist to Sep Contam:	
Sealed by Name:		Dist to Septic Tk:	
Driller Signed:	James E Neal	Dist to Prop Line:	
Apprentice Signed:	David Lozano	Dist Verifi Method:	
Surface Compl:	Alternative Procedure Used	Horizon Datum Type:	
Surf Comp Oth Desc:		Elevation:	650
Complt by Driller:	Yes	Latitude:	29.411981
Pump Type:		Lat Degree:	29
Pump Type Oth Desc:		Lat Minute:	24
Pump Depth:		Lat Second:	43.13
Chemical Analysis:	No	Longitude:	-98.479553
Injurious Water:	No	Long Degree:	98

Wells and Additional Sources Detail Report

County:	Bexar	Long Minute:	28
Known Loc Error:	No	Long Second:	46.39
Grid No:	68-37-7		
Company Name:	VORTEX DRILLING INC.		
Well Location Description:	Southwest Quadrant of Parsons Street and Hoefgen Street		
Comments:			
Data Source:	Full SDR Database; SDRDB Well Location (Map)		

Map Key	Direction	Distance (mi)	Distance (ft)	Elevation (ft)	DB
75	SSE	0.21	1,108.22	641.20	SDR WELLS

License No:	4868	Well Address1:	Parsons St. at Hoefgen St.
PWS No:		Well Addr2:	
Plug Rpt Track No:		Well City:	San Antonio
Well Rpt Track No:	410442	Well Zip:	78210
Orig Well Rpt Trk No:		Owner Well No:	B-12
Apprentice Reg No:		Owner Name:	CPS Energy
No of Wells Drill:	1	Owner Addr1:	145 Navarro Street
Date Submitted:	2015-12-07	Owner Addr2:	
Type of Work:	New Well	Owner City:	San Antonio
Typ of Wrk Oth Descr:		Owner State:	TX
Seal Method:	Hand Mixed	Owner Zip:	78205
Seal Mthd Oth Descr:		Owner Country:	
Plugged w/i 48Hrs:	No	Driller Name:	James E Neal
Drilling Start Dt:	2015-12-02	Driller Address1:	4412 Bluemel Road
Drilling End Dt:	2015-12-02	Driller Addr2:	
Proposed Use:	Environmental Soil Boring	Driller City:	San Antonio
Prop Use Oth Descr:		Driller State:	TX
TCEQ Approve Plans:		Driller Zip:	78240
Apprve by Variance:		Driller Oth Cntry:	
Loc Vfy by Driller:	Yes	Driller Country:	
Sealed by Driller:	Yes	Dist to Sep Contam:	
Sealed by Name:		Dist to Septic Tk:	
Driller Signed:	James E Neal	Dist to Prop Line:	
Apprentice Signed:	David Lozano	Dist Verifi Method:	
Surface Compl:	Alternative Procedure Used	Horizon Datum Type:	
Surf Comp Oth Descr:		Elevation:	650
Complt by Driller:	Yes	Latitude:	29.411989
Pump Type:		Lat Degree:	29
Pump Type Oth Descr:		Lat Minute:	24
Pump Depth:		Lat Second:	43.16
Chemical Analysis:	No	Longitude:	-98.479439
Injurious Water:	No	Long Degree:	98
County:	Bexar	Long Minute:	28
Known Loc Error:	No	Long Second:	45.98
Grid No:	68-37-7		

Wells and Additional Sources Detail Report

Company Name: VORTEX DRILLING INC.
 Well Location Description: Southwest Quadrant of Parsons Street and Hoefgen Street
 Comments:
 Data Source: Full SDR Database; SDRDB Well Location (Map)

Map Key	Direction	Distance (mi)	Distance (ft)	Elevation (ft)	DB
76	SSE	0.21	1,125.01	642.01	SDR WELLS

License No:	4868	Well Address1:	Parsons St. at Hoefgen St.
PWS No:		Well Addr2:	
Plug Rpt Track No:		Well City:	San Antonio
Well Rpt Track No:	410443	Well Zip:	78210
Orig Well Rpt Trk No:		Owner Well No:	B-13
Apprentice Reg No:		Owner Name:	CPS Energy
No of Wells Drill:	1	Owner Addr1:	145 Navarro Street
Date Submitted:	2015-12-07	Owner Addr2:	
Type of Work:	New Well	Owner City:	San Antonio
Typ of Wrk Oth Descr:		Owner State:	TX
Seal Method:	Hand Mixed	Owner Zip:	78205
Seal Mthd Oth Desc:		Owner Country:	
Plugged w/i 48Hrs:	No	Driller Name:	James E Neal
Drilling Start Dt:	2015-12-02	Driller Address1:	4412 Bluemel Road
Drilling End Dt:	2015-12-02	Driller Addr2:	
Proposed Use:	Environmental Soil Boring	Driller City:	San Antonio
Prop Use Oth Descr:		Driller State:	TX
TCEQ Approve Plans:		Driller Zip:	78240
Aprv by Variance:		Driller Oth Cntry:	
Loc Vfy by Driller:	Yes	Driller Country:	
Sealed by Driller:	Yes	Dist to Sep Contam:	
Sealed by Name:		Dist to Septic Tk:	
Driller Signed:	James E Neal	Dist to Prop Line:	
Apprentice Signed:	David Lozano	Dist Verifi Method:	
Surface Compl:	Alternative Procedure Used	Horizon Datum Type:	
Surf Comp Oth Desc:		Elevation:	650
Complt by Driller:	Yes	Latitude:	29.411994
Pump Type:		Lat Degree:	29
Pump Type Oth Desc:		Lat Minute:	24
Pump Depth:		Lat Second:	43.18
Chemical Analysis:	No	Longitude:	-98.479314
Injurious Water:	No	Long Degree:	98
County:	Bexar	Long Minute:	28
Known Loc Error:	No	Long Second:	45.53
Grid No:	68-37-7		
Company Name:	VORTEX DRILLING INC.		
Well Location Description:	Southwest Quadrant of Parsons Street and Hoefgen Street		
Comments:			

Wells and Additional Sources Detail Report

Data Source: Full SDR Database; SDRDB Well Location (Map)

Map Key	Direction	Distance (mi)	Distance (ft)	Elevation (ft)	DB
77	NW	0.21	1,133.19	653.82	SDR WELLS

License No:	60112	Well Address1:	Hemisfair Interval Streets
PWS No:		Well Addr2:	East Nueva Street
Plug Rpt Track No:		Well City:	San Antonio
Well Rpt Track No:	589329	Well Zip:	78205
Orig Well Rpt Trk No:		Owner Well No:	B-2
Apprentice Reg No:		Owner Name:	City of San Antonio - TCI
No of Wells Drill:	1	Owner Addr1:	P.O. Box 839966
Date Submitted:	2021-11-18	Owner Addr2:	
Type of Work:	New Well	Owner City:	San Antonio
Typ of Wrk Oth Descr:		Owner State:	TX
Seal Method:	Hand Mixed	Owner Zip:	78283
Seal Mthd Oth Desc:		Owner Country:	
Plugged w/i 48Hrs:	No	Driller Name:	DAVID R LOZANO
Drilling Start Dt:	2021-10-28	Driller Address1:	4412 Bluemel Road
Drilling End Dt:	2021-10-28	Driller Addr2:	
Proposed Use:	Environmental Soil Boring	Driller City:	San Antonio
Prop Use Oth Descr:		Driller State:	TX
TCEQ Approve Plans:		Driller Zip:	78240
Apprve by Variance:		Driller Oth Cntry:	
Loc Vfy by Driller:	Yes	Driller Country:	
Sealed by Driller:	Yes	Dist to Sep Contam:	
Sealed by Name:		Dist to Septic Tk:	
Driller Signed:	David R. Lozano	Dist to Prop Line:	
Apprentice Signed:	Robert Bernhard	Dist Verifi Method:	
Surface Compl:		Horizon Datum Type:	
Surf Comp Oth Desc:		Elevation:	
Complt by Driller:		Latitude:	29.419535
Pump Type:		Lat Degree:	29
Pump Type Oth Desc:		Lat Minute:	25
Pump Depth:		Lat Second:	10.33
Chemical Analysis:	No	Longitude:	-98.485674
Injurious Water:	No	Long Degree:	98
County:	Bexar	Long Minute:	29
Known Loc Error:	No	Long Second:	8.43
Grid No:	68-37-4		
Company Name:	Vortex Drilling Partners, LP		
Well Location Description:	Between East Nueva Street and Tower of the Americas		
Comments:			
Data Source:	Full SDR Database; SDRDB Well Location (Map)		

Map Key	Direction	Distance (mi)	Distance (ft)	Elevation (ft)	DB
---------	-----------	---------------	---------------	----------------	----

Wells and Additional Sources Detail Report

78	NW	0.23	1,191.92	654.14	SDR WELLS
----	----	------	----------	--------	-----------

License No:	60112	Well Address1:	Hemisfair Interval Streets
PWS No:		Well Addr2:	East Nueva Street
Plug Rpt Track No:		Well City:	San Antonio
Well Rpt Track No:	589326	Well Zip:	78205
Orig Well Rpt Trk No:		Owner Well No:	B-1
Apprentice Reg No:		Owner Name:	City of San Antonio - TCI
No of Wells Drill:	1	Owner Addr1:	P.O. Box 839966
Date Submitted:	2021-11-18	Owner Addr2:	
Type of Work:	New Well	Owner City:	San Antonio
Typ of Wrk Oth Descr:		Owner State:	TX
Seal Method:	Hand Mixed	Owner Zip:	78283
Seal Mthd Oth Desc:		Owner Country:	
Plugged w/i 48Hrs:	No	Driller Name:	DAVID R LOZANO
Drilling Start Dt:	2021-10-28	Driller Address1:	4412 Bluemel Road
Drilling End Dt:	2021-10-28	Driller Addr2:	
Proposed Use:	Environmental Soil Boring	Driller City:	San Antonio
Prop Use Oth Descr:		Driller State:	TX
TCEQ Approve Plans:		Driller Zip:	78240
Apprve by Variance:		Driller Oth Cntry:	
Loc Vfy by Driller:	Yes	Driller Country:	
Sealed by Driller:	Yes	Dist to Sep Contam:	
Sealed by Name:		Dist to Septic Tk:	
Driller Signed:	David R. Lozano	Dist to Prop Line:	
Apprentice Signed:	Robert Bernhard	Dist Verifi Method:	
Surface Compl:		Horizon Datum Type:	
Surf Comp Oth Desc:		Elevation:	
Complt by Driller:		Latitude:	29.419581
Pump Type:		Lat Degree:	29
Pump Type Oth Desc:		Lat Minute:	25
Pump Depth:		Lat Second:	10.49
Chemical Analysis:	No	Longitude:	-98.485911
Injurious Water:	No	Long Degree:	98
County:	Bexar	Long Minute:	29
Known Loc Error:	No	Long Second:	9.28
Grid No:	68-37-4		
Company Name:	Vortex Drilling Partners, LP		
Well Location Description:	Between East Nueva Street and Tower of the Americas		
Comments:			
Data Source:	Full SDR Database; SDRDB Well Location (Map)		

Map Key	Direction	Distance (mi)	Distance (ft)	Elevation (ft)	DB
79	SSE	0.23	1,192.76	643.37	SDR WELLS

License No:	4868	Well Address1:	Parsons St. at Hoefgen St.
-------------	------	----------------	----------------------------

Wells and Additional Sources Detail Report

PWS No: Plug Rpt Track No: Well Rpt Track No: 410448 Orig Well Rpt Trk No: Apprentice Reg No: No of Wells Drill: 1 Date Submitted: 2015-12-07 Type of Work: New Well Typ of Wrk Oth Descr: Seal Method: Hand Mixed Seal Mthd Oth Desc: Plugged w/i 48Hrs: No Drilling Start Dt: 2015-12-02 Drilling End Dt: 2015-12-02 Proposed Use: Environmental Soil Boring Prop Use Oth Descr: TCEQ Approve Plans: Apprve by Variance: Loc Vfy by Driller: Yes Sealed by Driller: Yes Sealed by Name: Driller Signed: James E Neal Apprentice Signed: David Lozano Surface Compl: Alternative Procedure Used Surf Comp Oth Desc: Complt by Driller: Yes Pump Type: Pump Type Oth Desc: Pump Depth: Chemical Analysis: No Injurious Water: No County: Bexar Known Loc Error: No Grid No: 68-37-7 Company Name: VORTEX DRILLING INC. Well Location Description: Southwest Quadrant of Parsons Street and Hoefgen Street Comments: Data Source: Full SDR Database; SDRDB Well Location (Map)	Well Addr2: Well City: San Antonio Well Zip: 78210 Owner Well No: B-15 Owner Name: CPS Energy Owner Addr1: 145 Navarro Street Owner Addr2: Owner City: San Antonio Owner State: TX Owner Zip: 78205 Owner Country: Driller Name: James E Neal Driller Address1: 4412 Bluemel Road Driller Addr2: Driller City: San Antonio Driller State: TX Driller Zip: 78240 Driller Oth Cntry: Driller Country: Dist to Sep Contam: Dist to Septic Tk: Dist to Prop Line: Dist Verifi Method: Horizon Datum Type: Elevation: 650 Latitude: 29.411814 Lat Degree: 29 Lat Minute: 24 Lat Second: 42.53 Longitude: -98.479247 Long Degree: 98 Long Minute: 28 Long Second: 45.29
--	---

Map Key	Direction	Distance (mi)	Distance (ft)	Elevation (ft)	DB
80	WNW	0.23	1,193.85	651.18	SDR WELLS

License No: 4868 PWS No: Plug Rpt Track No: Well Rpt Track No: 385123	Well Address1: 600 Hemisfair Plaza Way Well Addr2: Well City: San Antonio Well Zip: 78205
--	--

Wells and Additional Sources Detail Report

Orig Well Rpt Trk No: Apprentice Reg No: No of Wells Drill: Date Submitted: 2015-01-08 Type of Work: New Well Typ of Wrk Oth Descr: Seal Method: Other Seal Mthd Oth Desc: HAND Plugged w/i 48Hrs: No Drilling Start Dt: 2014-12-12 Drilling End Dt: 2014-12-12 Proposed Use: Environmental Soil Boring Prop Use Oth Descr: TCEQ Approve Plans: Apprve by Variance: Loc Vfy by Driller: No Sealed by Driller: Yes Sealed by Name: Driller Signed: James E. Neal Apprentice Signed: David Lozano Surface Compl: Alternative Procedure Used Surf Comp Oth Desc: Complt by Driller: Pump Type: Pump Type Oth Desc: Pump Depth: Chemical Analysis: Injurious Water: County: Bexar Known Loc Error: No Grid No: 68-37-4 Company Name: Vortex Drilling Inc Well Location Description: Comments: Data Source: Full SDR Database; SDRDB Well Location (Map)	Owner Well No: B-102 Owner Name: Hemisfair Park Area Redevelopment Corp 434 South Alamo Street Owner Addr1: Owner Addr2: Owner City: San Antonio Owner State: TX Owner Zip: 78205 Owner Country: Driller Name: James E Neal Driller Address1: 4412 Bluemel Road Driller Addr2: Driller City: San Antonio Driller State: TX Driller Zip: 78240 Driller Oth Cntry: Driller Country: Dist to Sep Contam: Dist to Septic Tk: Dist to Prop Line: Dist Verifi Method: Horizon Datum Type: Elevation: Latitude: 29.418889 Lat Degree: 29 Lat Minute: 25 Lat Second: 8 Longitude: -98.486667 Long Degree: 98 Long Minute: 29 Long Second: 12
---	---

Map Key	Direction	Distance (mi)	Distance (ft)	Elevation (ft)	DB
80	WNW	0.23	1,193.85	651.18	SDR WELLS

License No: 4868 PWS No: Plug Rpt Track No: Well Rpt Track No: 385126 Orig Well Rpt Trk No: Apprentice Reg No: No of Wells Drill:	Well Address1: 600 Hemisfair Plaza Way Well Addr2: Well City: San Antonio Well Zip: 78205 Owner Well No: B-104 Owner Name: Hemisfair Park Area Redevelopment Corp 434 South Alamo Street Owner Addr1:
---	---

Wells and Additional Sources Detail Report

Date Submitted:	2015-01-08	Owner Addr2:	
Type of Work:	New Well	Owner City:	San Antonio
Typ of Wrk Oth Descr:		Owner State:	TX
Seal Method:	Other	Owner Zip:	78205
Seal Mthd Oth Desc:	HAND	Owner Country:	
Plugged w/i 48Hrs:	No	Driller Name:	James E Neal
Drilling Start Dt:	2014-12-12	Driller Address1:	4412 Bluemel Road
Drilling End Dt:	2014-12-12	Driller Addr2:	
Proposed Use:	Environmental Soil Boring	Driller City:	San Antonio
Prop Use Oth Descr:		Driller State:	TX
TCEQ Approve Plans:		Driller Zip:	78240
Apprve by Variance:		Driller Oth Cntry:	
Loc Vfy by Driller:	No	Driller Country:	
Sealed by Driller:	Yes	Dist to Sep Contam:	
Sealed by Name:		Dist to Septic Tk:	
Driller Signed:	James E. Neal	Dist to Prop Line:	
Apprentice Signed:	David Lozano	Dist Verifi Method:	
Surface Compl:	Alternative Procedure Used	Horizon Datum Type:	
Surf Comp Oth Desc:		Elevation:	
Complt by Driller:		Latitude:	29.418889
Pump Type:		Lat Degree:	29
Pump Type Oth Desc:		Lat Minute:	25
Pump Depth:		Lat Second:	8
Chemical Analysis:		Longitude:	-98.486667
Injurious Water:		Long Degree:	98
County:	Bexar	Long Minute:	29
Known Loc Error:	No	Long Second:	12
Grid No:	68-37-4		
Company Name:	Vortex Drilling Inc		
Well Location Description:			
Comments:			
Data Source:	Full SDR Database; SDRDB Well Location (Map)		

Map Key	Direction	Distance (mi)	Distance (ft)	Elevation (ft)	DB
80	WNW	0.23	1,193.85	651.18	SDR WELLS

License No:	4868	Well Address1:	600 Hemisfair Plaza Way
PWS No:		Well Addr2:	
Plug Rpt Track No:		Well City:	San Antonio
Well Rpt Track No:	385127	Well Zip:	78205
Orig Well Rpt Trk No:		Owner Well No:	B-105
Apprentice Reg No:		Owner Name:	Hemisfair Park Area Redevelopment Corp
No of Wells Drill:		Owner Addr1:	434 South Alamo Street
Date Submitted:	2015-01-08	Owner Addr2:	
Type of Work:	New Well	Owner City:	San Antonio
Typ of Wrk Oth Descr:		Owner State:	TX

Wells and Additional Sources Detail Report

Seal Method:	Other	Owner Zip:	78205
Seal Mthd Oth Descr:	HAND	Owner Country:	
Plugged w/i 48Hrs:	No	Driller Name:	James E Neal
Drilling Start Dt:	2014-12-12	Driller Address1:	4412 Bluemel Road
Drilling End Dt:	2014-12-12	Driller Addr2:	
Proposed Use:	Environmental Soil Boring	Driller City:	San Antonio
Prop Use Oth Descr:		Driller State:	TX
TCEQ Approve Plans:		Driller Zip:	78240
Apprve by Variance:		Driller Oth Cntry:	
Loc Vfy by Driller:	No	Driller Country:	
Sealed by Driller:	Yes	Dist to Sep Contam:	
Sealed by Name:		Dist to Septic Tk:	
Driller Signed:	James E. Neal	Dist to Prop Line:	
Apprentice Signed:	David Lozano	Dist Verifi Method:	
Surface Compl:	Alternative Procedure Used	Horizon Datum Type:	
Surf Comp Oth Descr:		Elevation:	
Complt by Driller:		Latitude:	29.418889
Pump Type:		Lat Degree:	29
Pump Type Oth Descr:		Lat Minute:	25
Pump Depth:		Lat Second:	8
Chemical Analysis:		Longitude:	-98.486667
Injurious Water:		Long Degree:	98
County:	Bexar	Long Minute:	29
Known Loc Error:	No	Long Second:	12
Grid No:	68-37-4		
Company Name:	Vortex Drilling Inc		
Well Location Description:			
Comments:			
Data Source:	Full SDR Database; SDRDB Well Location (Map)		

Map Key	Direction	Distance (mi)	Distance (ft)	Elevation (ft)	DB
80	WNW	0.23	1,193.85	651.18	SDR WELLS

License No:	4868	Well Address1:	600 Hemisfair Plaza Way
PWS No:		Well Addr2:	
Plug Rpt Track No:		Well City:	San Antonio
Well Rpt Track No:	385124	Well Zip:	78205
Orig Well Rpt Trk No:		Owner Well No:	B-103
Apprentice Reg No:		Owner Name:	Hemisfair Park Area Redevelopment Corp
No of Wells Drill:		Owner Addr1:	434 South Alamo Street
Date Submitted:	2015-01-08	Owner Addr2:	
Type of Work:	New Well	Owner City:	San Antonio
Typ of Wrk Oth Descr:		Owner State:	TX
Seal Method:	Other	Owner Zip:	78205
Seal Mthd Oth Descr:	HAND	Owner Country:	
Plugged w/i 48Hrs:	No	Driller Name:	James E Neal

Wells and Additional Sources Detail Report

Drilling Start Dt:	2014-12-12	Driller Address1:	4412 Bluemel Road
Drilling End Dt:	2014-12-12	Driller Addr2:	
Proposed Use:	Environmental Soil Boring	Driller City:	San Antonio
Prop Use Oth Descr:		Driller State:	TX
TCEQ Approve Plans:		Driller Zip:	78240
Approve by Variance:		Driller Oth Cntry:	
Loc Vfy by Driller:	No	Driller Country:	
Sealed by Driller:	Yes	Dist to Sep Contam:	
Sealed by Name:		Dist to Septic Tk:	
Driller Signed:	James E. Neal	Dist to Prop Line:	
Apprentice Signed:	David Lozano	Dist Verifi Method:	
Surface Compl:	Alternative Procedure Used	Horizon Datum Type:	
Surf Comp Oth Desc:		Elevation:	
Complt by Driller:		Latitude:	29.418889
Pump Type:		Lat Degree:	29
Pump Type Oth Desc:		Lat Minute:	25
Pump Depth:		Lat Second:	8
Chemical Analysis:		Longitude:	-98.486667
Injurious Water:		Long Degree:	98
County:	Bexar	Long Minute:	29
Known Loc Error:	No	Long Second:	12
Grid No:	68-37-4		
Company Name:	Vortex Drilling Inc		
Well Location Description:			
Comments:			
Data Source:	Full SDR Database; SDRDB Well Location (Map)		

Map Key	Direction	Distance (mi)	Distance (ft)	Elevation (ft)	DB
80	WNW	0.23	1,193.85	651.18	SDR WELLS

License No:	4868	Well Address1:	600 Hemisfair Plaza Way
PWS No:		Well Addr2:	
Plug Rpt Track No:		Well City:	San Antonio
Well Rpt Track No:	385122	Well Zip:	78205
Orig Well Rpt Trk No:		Owner Well No:	B-101
Apprentice Reg No:		Owner Name:	Hemisfair Park Area Redevelopment Corp
No of Wells Drill:		Owner Addr1:	434 South Alamo Street
Date Submitted:	2015-01-08	Owner Addr2:	
Type of Work:	New Well	Owner City:	San Antonio
Typ of Wrk Oth Descr:		Owner State:	TX
Seal Method:	Other	Owner Zip:	78205
Seal Mthd Oth Desc:	HAND	Owner Country:	
Plugged w/i 48Hrs:	No	Driller Name:	James E Neal
Drilling Start Dt:	2014-12-12	Driller Address1:	4412 Bluemel Road
Drilling End Dt:	2014-12-12	Driller Addr2:	
Proposed Use:	Environmental Soil Boring	Driller City:	San Antonio

Wells and Additional Sources Detail Report

Prop Use Oth Descr:	Driller State:	TX
TCEQ Approve Plans:	Driller Zip:	78240
Apprve by Variance:	Driller Oth Cntry:	
Loc Vfy by Driller: No	Driller Country:	
Sealed by Driller: Yes	Dist to Sep Contam:	
Sealed by Name:	Dist to Septic Tk:	
Driller Signed: James E. Neal	Dist to Prop Line:	
Apprentice Signed: David Lozano	Dist Verifi Method:	
Surface Compl: Alternative Procedure Used	Horizon Datum Type:	
Surf Comp Oth Desc:	Elevation:	
Complt by Driller:	Latitude:	29.418889
Pump Type:	Lat Degree:	29
Pump Type Oth Desc:	Lat Minute:	25
Pump Depth:	Lat Second:	8
Chemical Analysis:	Longitude:	-98.486667
Injurious Water:	Long Degree:	98
County: Bexar	Long Minute:	29
Known Loc Error: No	Long Second:	12
Grid No: 68-37-4		
Company Name: Vortex Drilling Inc		
Well Location Description:		
Comments:		
Data Source: Full SDR Database; SDRDB Well Location (Map)		

Map Key	Direction	Distance (mi)	Distance (ft)	Elevation (ft)	DB
81	SSW	0.23	1,203.60	639.94	SDR WELLS

License No: 60112	Well Address1:	440 Labor Street
PWS No:	Well Addr2:	
Plug Rpt Track No:	Well City:	San Antonio
Well Rpt Track No: 585569	Well Zip:	78210
Orig Well Rpt Trk No:	Owner Well No:	B-4
Apprentice Reg No:	Owner Name:	San Antonio Housing Authority
No of Wells Drill: 1	Owner Addr1:	818 South Flores Street
Date Submitted: 2021-10-05	Owner Addr2:	
Type of Work: New Well	Owner City:	San Antonio
Type of Wrk Oth Descr:	Owner State:	TX
Seal Method: Hand Mixed	Owner Zip:	78204
Seal Mthd Oth Desc:	Owner Country:	
Plugged w/i 48Hrs: No	Driller Name:	DAVID R LOZANO
Drilling Start Dt: 2021-08-19	Driller Address1:	4412 Bluemel Road
Drilling End Dt: 2021-08-19	Driller Addr2:	
Proposed Use: Environmental Soil Boring	Driller City:	San Antonio
Prop Use Oth Descr:	Driller State:	TX
TCEQ Approve Plans:	Driller Zip:	78240
Apprve by Variance:	Driller Oth Cntry:	

Wells and Additional Sources Detail Report

Loc Vfy by Driller:	Yes	Driller Country:	
Sealed by Driller:	Yes	Dist to Sep Contam:	
Sealed by Name:		Dist to Septic Tk:	
Driller Signed:	David R. Lozano	Dist to Prop Line:	
Apprentice Signed:	Joe Lopez	Dist Verifi Method:	
Surface Compl:		Horizon Datum Type:	
Surf Comp Oth Desc:		Elevation:	
Complt by Driller:		Latitude:	29.412347
Pump Type:		Lat Degree:	29
Pump Type Oth Desc:		Lat Minute:	24
Pump Depth:		Lat Second:	44.45
Chemical Analysis:	No	Longitude:	-98.483719
Injurious Water:	No	Long Degree:	98
County:	Bexar	Long Minute:	29
Known Loc Error:	No	Long Second:	1.39
Grid No:	68-37-7		
Company Name:	Vortex Drilling Partners, LP		
Well Location Description:			
Comments:			
Data Source:	Full SDR Database; SDRDB Well Location (Map)		

Map Key	Direction	Distance (mi)	Distance (ft)	Elevation (ft)	DB
82	SSW	0.23	1,228.73	638.56	SDR WELLS

License No:	60112	Well Address1:	440 Labor Street
PWS No:		Well Addr2:	
Plug Rpt Track No:		Well City:	San Antonio
Well Rpt Track No:	585564	Well Zip:	78210
Orig Well Rpt Trk No:		Owner Well No:	B-3
Apprentice Reg No:		Owner Name:	San Antonio Housing Authority
No of Wells Drill:	1	Owner Addr1:	818 South Flores Street
Date Submitted:	2021-10-05	Owner Addr2:	
Type of Work:	New Well	Owner City:	San Antonio
Typ of Wrk Oth Descr:		Owner State:	TX
Seal Method:	Hand Mixed	Owner Zip:	78204
Seal Mthd Oth Desc:		Owner Country:	
Plugged w/i 48Hrs:	No	Driller Name:	DAVID R LOZANO
Drilling Start Dt:	2021-08-19	Driller Address1:	4412 Bluemel Road
Drilling End Dt:	2021-08-19	Driller Addr2:	
Proposed Use:	Environmental Soil Boring	Driller City:	San Antonio
Prop Use Oth Descr:		Driller State:	TX
TCEQ Approve Plans:		Driller Zip:	78240
Apprve by Variance:		Driller Oth Cntry:	
Loc Vfy by Driller:	Yes	Driller Country:	
Sealed by Driller:	Yes	Dist to Sep Contam:	
Sealed by Name:		Dist to Septic Tk:	

Wells and Additional Sources Detail Report

Driller Signed:	David R. Lozano	Dist to Prop Line:	
Apprentice Signed:	Joe Lopez	Dist Verifi Method:	
Surface Compl:		Horizon Datum Type:	
Surf Comp Oth Desc:		Elevation:	
Complt by Driller:		Latitude:	29.412167
Pump Type:		Lat Degree:	29
Pump Type Oth Desc:		Lat Minute:	24
Pump Depth:		Lat Second:	43.8
Chemical Analysis:	No	Longitude:	-98.483567
Injurious Water:	No	Long Degree:	98
County:	Bexar	Long Minute:	29
Known Loc Error:	No	Long Second:	0.84
Grid No:	68-37-7		
Company Name:	Vortex Drilling Partners, LP		
Well Location Description:			
Comments:			
Data Source:	Full SDR Database; SDRDB Well Location (Map)		

Map Key	Direction	Distance (mi)	Distance (ft)	Elevation (ft)	DB
83	SSE	0.24	1,243.52	642.52	SDR WELLS

License No:	4868	Well Address1:	Parsons St. at Hoefgen St.
PWS No:		Well Addr2:	
Plug Rpt Track No:		Well City:	San Antonio
Well Rpt Track No:	410449	Well Zip:	78210
Orig Well Rpt Trk No:		Owner Well No:	B-16
Apprentice Reg No:		Owner Name:	CPS Energy
No of Wells Drill:	1	Owner Addr1:	145 Navarro Street
Date Submitted:	2015-12-07	Owner Addr2:	
Type of Work:	New Well	Owner City:	San Antonio
Typ of Wrk Oth Descr:		Owner State:	TX
Seal Method:	Hand Mixed	Owner Zip:	78205
Seal Mthd Oth Desc:		Owner Country:	
Plugged w/i 48Hrs:	No	Driller Name:	James E Neal
Drilling Start Dt:	2015-12-02	Driller Address1:	4412 Bluemel Road
Drilling End Dt:	2015-12-02	Driller Addr2:	
Proposed Use:	Environmental Soil Boring	Driller City:	San Antonio
Prop Use Oth Descr:		Driller State:	TX
TCEQ Approve Plans:		Driller Zip:	78240
Apprve by Variance:		Driller Oth Cntry:	
Loc Vfy by Driller:	Yes	Driller Country:	
Sealed by Driller:	Yes	Dist to Sep Contam:	
Sealed by Name:		Dist to Septic Tk:	
Driller Signed:	James E Neal	Dist to Prop Line:	
Apprentice Signed:	David Lozano	Dist Verifi Method:	
Surface Compl:	Alternative Procedure Used	Horizon Datum Type:	

Wells and Additional Sources Detail Report

Surf Comp Oth Desc:	Elevation:	650
Complt by Driller: Yes	Latitude:	29.411653
Pump Type:	Lat Degree:	29
Pump Type Oth Desc:	Lat Minute:	24
Pump Depth:	Lat Second:	41.95
Chemical Analysis: No	Longitude:	-98.479256
Injurious Water: No	Long Degree:	98
County: Bexar	Long Minute:	28
Known Loc Error: No	Long Second:	45.32
Grid No: 68-37-7		
Company Name: VORTEX DRILLING INC.		
Well Location Description: Southwest Quadrant of Parsons Street and Hoefgen Street		
Comments:		
Data Source: Full SDR Database; SDRDB Well Location (Map)		

Map Key	Direction	Distance (mi)	Distance (ft)	Elevation (ft)	DB
84	WNW	0.24	1,251.32	646.95	SDR WELLS

License No: 55002	Well Address1: 630 East Cesar Chavez
PWS No:	Well Addr2:
Plug Rpt Track No:	Well City: San Antonio
Well Rpt Track No: 379104	Well Zip: 78210
Orig Well Rpt Trk No:	Owner Well No: B-1
Apprentice Reg No:	Owner Name: CPS Energy
No of Wells Drill:	Owner Addr1: 145 Navarro Street
Date Submitted: 2014-10-27	Owner Addr2:
Type of Work: New Well	Owner City: San Antonio
Typ of Wrk Oth Descr:	Owner State: TX
Seal Method: Other	Owner Zip: 78205
Seal Mthd Oth Desc: HAND	Owner Country:
Plugged w/i 48Hrs: No	Driller Name: Gary B Leifeste
Drilling Start Dt: 2014-10-02	Driller Address1: 4412 Bluemel Road
Drilling End Dt: 2014-10-02	Driller Addr2:
Proposed Use: Environmental Soil Boring	Driller City: San Antonio
Prop Use Oth Descr:	Driller State: TX
TCEQ Approve Plans:	Driller Zip: 78240
Aprve by Variance:	Driller Oth Cntry:
Loc Vfy by Driller: No	Driller Country:
Sealed by Driller: No	Dist to Sep Contam:
Sealed by Name: Vortex Drilling Inc.	Dist to Septic Tk:
Driller Signed: Gary B. Leifeste	Dist to Prop Line:
Apprentice Signed: Heriberto Martinez	Dist Verifi Method:
Surface Compl: Alternative Procedure Used	Horizon Datum Type:
Surf Comp Oth Desc:	Elevation: 653
Complt by Driller:	Latitude: 29.418333
Pump Type:	Lat Degree: 29

Wells and Additional Sources Detail Report

Pump Type Oth Desc:	Lat Minute:	25
Pump Depth:	Lat Second:	6
Chemical Analysis:	Longitude:	-98.487222
Injurious Water:	Long Degree:	98
County: Bexar	Long Minute:	29
Known Loc Error: No	Long Second:	14
Grid No: 68-37-4		
Company Name: Vortex Drilling Inc		
Well Location Description:		
Comments: Replaces Tr.# 377779 10/29/14 Ref.# 12317		
Data Source: Full SDR Database; SDRDB Well Location (Map)		

Map Key	Direction	Distance (mi)	Distance (ft)	Elevation (ft)	DB
84	WNW	0.24	1,251.32	646.95	SDR WELLS

License No:	55002	Well Address1:	630 East Cesar Chavez
PWS No:		Well Addr2:	
Plug Rpt Track No:		Well City:	San Antonio
Well Rpt Track No:	379109	Well Zip:	78210
Orig Well Rpt Trk No:		Owner Well No:	B-3
Apprentice Reg No:		Owner Name:	CPS Energy
No of Wells Drill:		Owner Addr1:	145 Navarro Street
Date Submitted:	2014-10-27	Owner Addr2:	
Type of Work:	New Well	Owner City:	San Antonio
Typ of Wrk Oth Descr:		Owner State:	TX
Seal Method:	Other	Owner Zip:	78205
Seal Mthd Oth Desc:	HAND	Owner Country:	
Plugged w/i 48Hrs:	No	Driller Name:	Gary B Leifeste
Drilling Start Dt:	2014-10-02	Driller Address1:	4412 Bluemel Road
Drilling End Dt:	2014-10-02	Driller Addr2:	
Proposed Use:	Environmental Soil Boring	Driller City:	San Antonio
Prop Use Oth Descr:		Driller State:	TX
TCEQ Approve Plans:		Driller Zip:	78240
Apprve by Variance:		Driller Oth Cntry:	
Loc Vfy by Driller:	No	Driller Country:	
Sealed by Driller:	No	Dist to Sep Contam:	
Sealed by Name:	Vortex Drilling Inc.	Dist to Septic Tk:	
Driller Signed:	Gary B. Leifeste	Dist to Prop Line:	
Apprentice Signed:	Heriberto Martinez	Dist Verifi Method:	
Surface Compl:	Alternative Procedure Used	Horizon Datum Type:	
Surf Comp Oth Descr:		Elevation:	653
Complt by Driller:		Latitude:	29.418333
Pump Type:		Lat Degree:	29
Pump Type Oth Descr:		Lat Minute:	25
Pump Depth:		Lat Second:	6
Chemical Analysis:		Longitude:	-98.487222

Wells and Additional Sources Detail Report

Injurious Water:	Long Degree: 98
County: Bexar	Long Minute: 29
Known Loc Error: No	Long Second: 14
Grid No: 68-37-4	
Company Name: Vortex Drilling Inc	
Well Location Description:	
Comments: Replaces Tr.# 377789 10/29/14 Ref.# 12319	
Data Source: Full SDR Database; SDRDB Well Location (Map)	

Map Key	Direction	Distance (mi)	Distance (ft)	Elevation (ft)	DB
84	WNW	0.24	1,251.32	646.95	SDR WELLS

License No: 55002	Well Address1: 630 East Cesar Chavez
PWS No:	Well Addr2:
Plug Rpt Track No:	Well City: San Antonio
Well Rpt Track No: 379107	Well Zip: 78210
Orig Well Rpt Trk No:	Owner Well No: B-2
Apprentice Reg No:	Owner Name: CPS Energy
No of Wells Drill:	Owner Addr1: 145 Navarro Street
Date Submitted: 2014-10-27	Owner Addr2:
Type of Work: New Well	Owner City: San Antonio
Typ of Wrk Oth Descr:	Owner State: TX
Seal Method: Other	Owner Zip: 78205
Seal Mthd Oth Desc: HAND	Owner Country:
Plugged w/i 48Hrs: No	Driller Name: Gary B Leifeste
Drilling Start Dt: 2014-10-02	Driller Address1: 4412 Bluemel Road
Drilling End Dt: 2014-10-02	Driller Addr2:
Proposed Use: Environmental Soil Boring	Driller City: San Antonio
Prop Use Oth Descr:	Driller State: TX
TCEQ Approve Plans:	Driller Zip: 78240
Apprve by Variance:	Driller Oth Cntry:
Loc Vfy by Driller: No	Driller Country:
Sealed by Driller: No	Dist to Sep Contam:
Sealed by Name: Vortex Drilling Inc.	Dist to Septic Tk:
Driller Signed: Gary B. Leifeste	Dist to Prop Line:
Apprentice Signed: Heriberto Martinez	Dist Verifi Method:
Surface Compl: Alternative Procedure Used	Horizon Datum Type:
Surf Comp Oth Descr:	Elevation: 653
Complt by Driller:	Latitude: 29.418333
Pump Type:	Lat Degree: 29
Pump Type Oth Descr:	Lat Minute: 25
Pump Depth:	Lat Second: 6
Chemical Analysis:	Longitude: -98.487222
Injurious Water:	Long Degree: 98
County: Bexar	Long Minute: 29
Known Loc Error: No	Long Second: 14

Wells and Additional Sources Detail Report

Grid No: 68-37-4
 Company Name: Vortex Drilling Inc
 Well Location Description:
 Comments: Replaces Tr.# 377785 10/29/14 Ref.# 12318
 Data Source: Full SDR Database; SDRDB Well Location (Map)

Map Key	Direction	Distance (mi)	Distance (ft)	Elevation (ft)	DB
85	ENE	0.24	1,267.54	660.81	SDR WELLS

License No:	60112	Well Address1:	223 South Cherry Street
PWS No:		Well Addr2:	
Plug Rpt Track No:		Well City:	San Antonio
Well Rpt Track No:	529390	Well Zip:	78206
Orig Well Rpt Trk No:		Owner Well No:	GP-128
Apprentice Reg No:		Owner Name:	City of San Antonio - TCI
No of Wells Drill:	1	Owner Addr1:	P.O. Box 839966
Date Submitted:	2019-12-09	Owner Addr2:	
Type of Work:	New Well	Owner City:	San Antonio
Typ of Wrk Oth Descr:		Owner State:	TX
Seal Method:	Hand Mixed	Owner Zip:	78283
Seal Mthd Oth Desc:		Owner Country:	
Plugged w/i 48Hrs:	No	Driller Name:	DAVID R LOZANO
Drilling Start Dt:	2019-09-18	Driller Address1:	4412 Bluemel Road
Drilling End Dt:	2019-09-27	Driller Addr2:	
Proposed Use:	Environmental Soil Boring	Driller City:	San Antonio
Prop Use Oth Descr:		Driller State:	TX
TCEQ Approve Plans:		Driller Zip:	78240
Apprve by Variance:		Driller Oth Cntry:	
Loc Vfy by Driller:	Yes	Driller Country:	
Sealed by Driller:	Yes	Dist to Sep Contam:	
Sealed by Name:		Dist to Septic Tk:	
Driller Signed:	David R. Lozano	Dist to Prop Line:	
Apprentice Signed:		Dist Verifi Method:	
Surface Compl:		Horizon Datum Type:	
Surf Comp Oth Desc:		Elevation:	
Complt by Driller:		Latitude:	29.418701
Pump Type:		Lat Degree:	29
Pump Type Oth Desc:		Lat Minute:	25
Pump Depth:		Lat Second:	7.32
Chemical Analysis:	No	Longitude:	-98.477628
Injurious Water:	No	Long Degree:	98
County:	Bexar	Long Minute:	28
Known Loc Error:	No	Long Second:	39.46
Grid No:	68-37-4		
Company Name:	Vortex Drilling Partners, Inc.		
Well Location Description:			

Wells and Additional Sources Detail Report

Comments:

Data Source: Full SDR Database; SDRDB Well Location (Map)

Map Key	Direction	Distance (mi)	Distance (ft)	Elevation (ft)	DB
86	SSE	0.24	1,274.51	642.39	SDR WELLS

License No: 4868 Well Address1: Parsons St. at Hoefgen St.

PWS No: Well Addr2:

Plug Rpt Track No: Well City: San Antonio

Well Rpt Track No: 410450 Well Zip: 78210

Orig Well Rpt Trk No: Owner Well No: B-17

Apprentice Reg No: Owner Name: CPS Energy

No of Wells Drill: 1 Owner Addr1: 145 Navarro Street

Date Submitted: 2015-12-07 Owner Addr2:

Type of Work: New Well Owner City: San Antonio

Typ of Wrk Oth Descr: Owner State: TX

Seal Method: Hand Mixed Owner Zip: 78205

Seal Mthd Oth Descr: Owner Country:

Plugged w/i 48Hrs: No Driller Name: James E Neal

Drilling Start Dt: 2015-12-02 Driller Address1: 4412 Bluemel Road

Drilling End Dt: 2015-12-02 Driller Addr2:

Proposed Use: Environmental Soil Boring Driller City: San Antonio

Prop Use Oth Descr: Driller State: TX

TCEQ Approve Plans: Driller Zip: 78240

Apprve by Variance: Driller Oth Cntry:

Loc Vfy by Driller: Yes Driller Country:

Sealed by Driller: Yes Dist to Sep Contam:

Sealed by Name: Dist to Septic Tk:

Driller Signed: James E Neal Dist to Prop Line:

Apprentice Signed: David Lozano Dist Verifi Method:

Surface Compl: Alternative Procedure Used Horizon Datum Type:

Surf Comp Oth Descr: Elevation: 650

Complt by Driller: Yes Latitude: 29.411564

Pump Type: Lat Degree: 29

Pump Type Oth Descr: Lat Minute: 24

Pump Depth: Lat Second: 41.63

Chemical Analysis: No Longitude: -98.479242

Injurious Water: No Long Degree: 98

County: Bexar Long Minute: 28

Known Loc Error: No Long Second: 45.27

Grid No: 68-37-7

Company Name: VORTEX DRILLING INC.

Well Location Description: Southwest Quadrant of Parsons Street and Hoefgen Street

Comments:

Data Source: Full SDR Database; SDRDB Well Location (Map)

Map Key	Direction	Distance (mi)	Distance (ft)	Elevation (ft)	DB
---------	-----------	---------------	---------------	----------------	----

Wells and Additional Sources Detail Report

87 N 0.24 1,277.77 659.00 SDR WELLS

License No:	55002	Well Address1:	900 East Commerce Street
PWS No:		Well Addr2:	
Plug Rpt Track No:		Well City:	San Antonio
Well Rpt Track No:	308906	Well Zip:	78205
Orig Well Rpt Trk No:		Owner Well No:	SB-5
Apprentice Reg No:		Owner Name:	City of San Antonio
No of Wells Drill:		Owner Addr1:	P.O. Box 839966
Date Submitted:	2013-01-15	Owner Addr2:	
Type of Work:	New Well	Owner City:	San Antonio
Typ of Wrk Oth Descr:		Owner State:	TX
Seal Method:	Hand Mixed	Owner Zip:	78283
Seal Mthd Oth Desc:		Owner Country:	
Plugged w/i 48Hrs:	No	Driller Name:	Gary B Leifeste
Drilling Start Dt:	2012-11-06	Driller Address1:	4412 Bluemel Road
Drilling End Dt:	2012-11-06	Driller Addr2:	
Proposed Use:	Environmental Soil Boring	Driller City:	San Antonio
Prop Use Oth Descr:		Driller State:	TX
TCEQ Approve Plans:		Driller Zip:	78240
Apprve by Variance:		Driller Oth Cntry:	
Loc Vfy by Driller:	No	Driller Country:	
Sealed by Driller:	Yes	Dist to Sep Contam:	
Sealed by Name:		Dist to Septic Tk:	
Driller Signed:	Gary B. Leifeste	Dist to Prop Line:	
Apprentice Signed:		Dist Verifi Method:	
Surface Compl:	Alternative Procedure Used	Horizon Datum Type:	
Surf Comp Oth Desc:		Elevation:	
Complt by Driller:		Latitude:	29.421667
Pump Type:		Lat Degree:	29
Pump Type Oth Desc:		Lat Minute:	25
Pump Depth:		Lat Second:	18
Chemical Analysis:		Longitude:	-98.481944
Injurious Water:		Long Degree:	98
County:	Bexar	Long Minute:	28
Known Loc Error:	No	Long Second:	55
Grid No:	68-37-4		
Company Name:	Vortex Drilling, Inc.		
Well Location Description:			
Comments:			
Data Source:	Full SDR Database; SDRDB Well Location (Map)		

Map Key	Direction	Distance (mi)	Distance (ft)	Elevation (ft)	DB
87	N	0.24	1,277.77	659.00	SDR WELLS

Wells and Additional Sources Detail Report

License No:	55002	Well Address1:	900 East Commerce Street
PWS No:		Well Addr2:	
Plug Rpt Track No:		Well City:	San Antonio
Well Rpt Track No:	308905	Well Zip:	78205
Orig Well Rpt Trk No:		Owner Well No:	SB-4
Apprentice Reg No:		Owner Name:	City of San Antonio
No of Wells Drill:		Owner Addr1:	P.O. Box 839966
Date Submitted:	2013-01-15	Owner Addr2:	
Type of Work:	New Well	Owner City:	San Antonio
Typ of Wrk Oth Descr:		Owner State:	TX
Seal Method:	Hand Mixed	Owner Zip:	78283
Seal Mthd Oth Desc:		Owner Country:	
Plugged w/i 48Hrs:	No	Driller Name:	Gary B Leifeste
Drilling Start Dt:	2012-11-06	Driller Address1:	4412 Bluemel Road
Drilling End Dt:	2012-11-06	Driller Addr2:	
Proposed Use:	Environmental Soil Boring	Driller City:	San Antonio
Prop Use Oth Descr:		Driller State:	TX
TCEQ Approve Plans:		Driller Zip:	78240
Apprve by Variance:		Driller Oth Cntry:	
Loc Vfy by Driller:	No	Driller Country:	
Sealed by Driller:	Yes	Dist to Sep Contam:	
Sealed by Name:		Dist to Septic Tk:	
Driller Signed:	Gary B. Leifeste	Dist to Prop Line:	
Apprentice Signed:		Dist Verifi Method:	
Surface Compl:	Alternative Procedure Used	Horizon Datum Type:	
Surf Comp Oth Desc:		Elevation:	
Complt by Driller:		Latitude:	29.421667
Pump Type:		Lat Degree:	29
Pump Type Oth Desc:		Lat Minute:	25
Pump Depth:		Lat Second:	18
Chemical Analysis:		Longitude:	-98.481944
Injurious Water:		Long Degree:	98
County:	Bexar	Long Minute:	28
Known Loc Error:	No	Long Second:	55
Grid No:	68-37-4		
Company Name:	Vortex Drilling, Inc.		
Well Location Description:			
Comments:			
Data Source:	Full SDR Database; SDRDB Well Location (Map)		

Map Key	Direction	Distance (mi)	Distance (ft)	Elevation (ft)	DB
88	NNE	0.24	1,277.78	661.95	SDR WELLS

License No:	59856	Well Address1:	Sunset Station
PWS No:		Well Addr2:	106 Heiman Street
Plug Rpt Track No:		Well City:	San Antonio

Wells and Additional Sources Detail Report

Well Rpt Track No: 463338	Well Zip: 78205
Orig Well Rpt Trk No:	Owner Well No: SB-1
Apprentice Reg No:	Owner Name: Zachry Realty, LLC
No of Wells Drill: 1	Owner Addr1: 2330 North Loop 1604 West
Date Submitted: 2017-10-24	Owner Addr2:
Type of Work: New Well	Owner City: San Antonio
Typ of Wrk Oth Descr:	Owner State: TX
Seal Method: Hand Mixed	Owner Zip: 78205
Seal Mthd Oth Desc:	Owner Country:
Plugged w/i 48Hrs: No	Driller Name: Juan R Martinez
Drilling Start Dt: 2017-10-04	Driller Address1: 4412 Bluemel
Drilling End Dt: 2017-10-06	Driller Addr2:
Proposed Use: Environmental Soil Boring	Driller City: San Antonio
Prop Use Oth Descr:	Driller State: TX
TCEQ Approve Plans:	Driller Zip: 78240
Apprve by Variance:	Driller Oth Cntry:
Loc Vfy by Driller: Yes	Driller Country:
Sealed by Driller: Yes	Dist to Sep Contam:
Sealed by Name:	Dist to Septic Tk:
Driller Signed: Juan R Martinez	Dist to Prop Line:
Apprentice Signed: Juan Hernandez	Dist Verifi Method:
Surface Compl:	Horizon Datum Type:
Surf Comp Oth Descr:	Elevation:
Complt by Driller:	Latitude: 29.420613
Pump Type:	Lat Degree: 29
Pump Type Oth Descr:	Lat Minute: 25
Pump Depth:	Lat Second: 14.21
Chemical Analysis: No	Longitude: -98.479203
Injurious Water: No	Long Degree: 98
County: Bexar	Long Minute: 28
Known Loc Error: No	Long Second: 45.13
Grid No: 68-37-4	
Company Name: Vortex Drilling Inc.	
Well Location Description:	
Comments:	
Data Source: Full SDR Database; SDRDB Well Location (Map)	

Map Key	Direction	Distance (mi)	Distance (ft)	Elevation (ft)	DB
89	N	0.24	1,284.39	656.95	SDR WELLS

License No: 55002	Well Address1: Market Street and Bowie Street
PWS No:	Well Addr2:
Plug Rpt Track No:	Well City: San Antonio
Well Rpt Track No: 308332	Well Zip: 78205
Orig Well Rpt Trk No:	Owner Well No: B-2
Apprentice Reg No: 59318	Owner Name: CPS Energy

Wells and Additional Sources Detail Report

No of Wells Drill:	Owner Addr1:	145 Navarro Street
Date Submitted: 2013-01-08	Owner Addr2:	
Type of Work: New Well	Owner City:	San Antonio
Typ of Wrk Oth Descr:	Owner State:	TX
Seal Method: Hand Mixed	Owner Zip:	78205
Seal Mthd Oth Desc:	Owner Country:	
Plugged w/i 48Hrs: No	Driller Name:	Gary B Leifeste
Drilling Start Dt: 2013-01-02	Driller Address1:	4412 Bluemel Road
Drilling End Dt: 2013-01-02	Driller Addr2:	
Proposed Use: Environmental Soil Boring	Driller City:	San Antonio
Prop Use Oth Descr:	Driller State:	TX
TCEQ Approve Plans:	Driller Zip:	78240
Apprve by Variance:	Driller Oth Cntry:	
Loc Vfy by Driller: No	Driller Country:	
Sealed by Driller: Yes	Dist to Sep Contam:	
Sealed by Name:	Dist to Septic Tk:	
Driller Signed: Gary B. Leifeste	Dist to Prop Line:	
Apprentice Signed: David Lozano	Dist Verifi Method:	
Surface Compl: Alternative Procedure Used	Horizon Datum Type:	
Surf Comp Oth Desc:	Elevation:	
Complt by Driller:	Latitude:	29.421667
Pump Type:	Lat Degree:	29
Pump Type Oth Desc:	Lat Minute:	25
Pump Depth:	Lat Second:	18
Chemical Analysis:	Longitude:	-98.4825
Injurious Water:	Long Degree:	98
County: Bexar	Long Minute:	28
Known Loc Error: No	Long Second:	57
Grid No: 68-37-4		
Company Name: Vortex Drilling, Inc.		
Well Location Description:		
Comments:		
Data Source: Full SDR Database; SDRDB Well Location (Map)		

Map Key	Direction	Distance (mi)	Distance (ft)	Elevation (ft)	DB
89	N	0.24	1,284.39	656.95	SDR WELLS

License No: 55002	Well Address1: Market Street and Bowie Street
PWS No:	Well Addr2:
Plug Rpt Track No:	Well City: San Antonio
Well Rpt Track No: 308331	Well Zip: 78205
Orig Well Rpt Trk No:	Owner Well No: B-1
Apprentice Reg No: 59318	Owner Name: CPS Energy
No of Wells Drill:	Owner Addr1: 145 Navarro Street
Date Submitted: 2013-01-08	Owner Addr2:
Type of Work: New Well	Owner City: San Antonio

Wells and Additional Sources Detail Report

Typ of Wrk Oth Descr:	Owner State: TX
Seal Method: Hand Mixed	Owner Zip: 78205
Seal Mthd Oth Descr:	Owner Country:
Plugged w/i 48Hrs: No	Driller Name: Gary B Leifeste
Drilling Start Dt: 2013-01-02	Driller Address1: 4412 Bluemel Road
Drilling End Dt: 2013-01-02	Driller Addr2:
Proposed Use: Environmental Soil Boring	Driller City: San Antonio
Prop Use Oth Descr:	Driller State: TX
TCEQ Approve Plans:	Driller Zip: 78240
Apprve by Variance:	Driller Oth Cntry:
Loc Vfy by Driller: No	Driller Country:
Sealed by Driller: Yes	Dist to Sep Contam:
Sealed by Name:	Dist to Septic Tk:
Driller Signed: Gary B. Leifeste	Dist to Prop Line:
Apprentice Signed: David Lozano	Dist Verifi Method:
Surface Compl: Alternative Procedure Used	Horizon Datum Type:
Surf Comp Oth Descr:	Elevation:
Complt by Driller:	Latitude: 29.421667
Pump Type:	Lat Degree: 29
Pump Type Oth Descr:	Lat Minute: 25
Pump Depth:	Lat Second: 18
Chemical Analysis:	Longitude: -98.4825
Injurious Water:	Long Degree: 98
County: Bexar	Long Minute: 28
Known Loc Error: No	Long Second: 57
Grid No: 68-37-4	
Company Name: Vortex Drilling, Inc.	
Well Location Description:	
Comments:	
Data Source: Full SDR Database; SDRDB Well Location (Map)	

Map Key	Direction	Distance (mi)	Distance (ft)	Elevation (ft)	DB
90	ENE	0.24	1,288.51	661.71	SDR WELLS

License No: 60112	Well Address1: 223 South Cherry Street
PWS No:	Well Addr2:
Plug Rpt Track No:	Well City: San Antonio
Well Rpt Track No: 529388	Well Zip: 78206
Orig Well Rpt Trk No:	Owner Well No: GP-127
Apprentice Reg No:	Owner Name: City of San Antonio - TCI
No of Wells Drill: 1	Owner Addr1: P.O. Box 839966
Date Submitted: 2019-12-09	Owner Addr2:
Type of Work: New Well	Owner City: San Antonio
Typ of Wrk Oth Descr:	Owner State: TX
Seal Method: Hand Mixed	Owner Zip: 78283
Seal Mthd Oth Descr:	Owner Country:

Wells and Additional Sources Detail Report

Plugged w/i 48Hrs:	No	Driller Name:	DAVID R LOZANO
Drilling Start Dt:	2019-09-18	Driller Address1:	4412 Bluemel Road
Drilling End Dt:	2019-09-27	Driller Addr2:	
Proposed Use:	Environmental Soil Boring	Driller City:	San Antonio
Prop Use Oth Descr:		Driller State:	TX
TCEQ Approve Plans:		Driller Zip:	78240
Apprve by Variance:		Driller Oth Cntry:	
Loc Vfy by Driller:	Yes	Driller Country:	
Sealed by Driller:	Yes	Dist to Sep Contam:	
Sealed by Name:		Dist to Septic Tk:	
Driller Signed:	David R. Lozano	Dist to Prop Line:	
Apprentice Signed:		Dist Verifi Method:	
Surface Compl:		Horizon Datum Type:	
Surf Comp Oth Desc:		Elevation:	
Complt by Driller:		Latitude:	29.418673
Pump Type:		Lat Degree:	29
Pump Type Oth Desc:		Lat Minute:	25
Pump Depth:		Lat Second:	7.22
Chemical Analysis:	No	Longitude:	-98.477535
Injurious Water:	No	Long Degree:	98
County:	Bexar	Long Minute:	28
Known Loc Error:	No	Long Second:	39.13
Grid No:	68-37-4		
Company Name:	Vortex Drilling Partners, Inc.		
Well Location Description:			
Comments:			
Data Source:	Full SDR Database; SDRDB Well Location (Map)		

Map Key	Direction	Distance (mi)	Distance (ft)	Elevation (ft)	DB
91	ENE	0.25	1,302.22	662.82	SDR WELLS

License No:	59554	Well Address1:	223 South Cherry Street
PWS No:		Well Addr2:	
Plug Rpt Track No:		Well City:	San Antonio
Well Rpt Track No:	448526	Well Zip:	78203
Orig Well Rpt Trk No:		Owner Well No:	GP-3
Apprentice Reg No:		Owner Name:	City of San Antonio – TCI
No of Wells Drill:	1	Owner Addr1:	114 West Commerce, 2nd Floor
Date Submitted:	2017-05-08	Owner Addr2:	
Type of Work:	New Well	Owner City:	San Antonio
Typ of Wrk Oth Descr:		Owner State:	TX
Seal Method:	Hand Mixed	Owner Zip:	78205
Seal Mthd Oth Desc:		Owner Country:	
Plugged w/i 48Hrs:	No	Driller Name:	Heriberto Martinez
Drilling Start Dt:	2017-04-24	Driller Address1:	4412 Bluemel Road
Drilling End Dt:	2017-04-26	Driller Addr2:	

Wells and Additional Sources Detail Report

Proposed Use:	Monitor	Driller City:	San Antonio
Prop Use Oth Descr:		Driller State:	TX
TCEQ Approve Plans:		Driller Zip:	78240
Apprve by Variance:		Driller Oth Cntry:	
Loc Vfy by Driller:	Yes	Driller Country:	
Sealed by Driller:	Yes	Dist to Sep Contam:	
Sealed by Name:		Dist to Septic Tk:	
Driller Signed:	Heriberto Martinez	Dist to Prop Line:	
Apprentice Signed:	Tony Elmendorf	Dist Verifi Method:	
Surface Compl:	Alternative Procedure Used	Horizon Datum Type:	
Surf Comp Oth Desc:		Elevation:	
Complt by Driller:	Yes	Latitude:	29.41871
Pump Type:		Lat Degree:	29
Pump Type Oth Desc:		Lat Minute:	25
Pump Depth:		Lat Second:	7.36
Chemical Analysis:	No	Longitude:	-98.477509
Injurious Water:	No	Long Degree:	98
County:	Bexar	Long Minute:	28
Known Loc Error:	No	Long Second:	39.03
Grid No:	68-37-4		
Company Name:	Vortex Drilling Inc.		
Well Location Description:			
Comments:			
Data Source:	Full SDR Database; SDRDB Well Location (Map)		

Map Key	Direction	Distance (mi)	Distance (ft)	Elevation (ft)	DB
92	ENE	0.25	1,302.33	662.82	SDR WELLS

License No:	60112	Well Address1:	223 South Cherry Street
PWS No:		Well Addr2:	
Plug Rpt Track No:		Well City:	San Antonio
Well Rpt Track No:	528175	Well Zip:	78206
Orig Well Rpt Trk No:		Owner Well No:	GP-125
Apprentice Reg No:		Owner Name:	City of San Antonio - TCI
No of Wells Drill:	1	Owner Addr1:	P.O. Box 839966
Date Submitted:	2019-12-05	Owner Addr2:	
Type of Work:	New Well	Owner City:	San Antonio
Typ of Wrk Oth Descr:		Owner State:	TX
Seal Method:	Hand Mixed	Owner Zip:	78283
Seal Mthd Oth Desc:		Owner Country:	
Plugged w/i 48Hrs:	No	Driller Name:	DAVID R LOZANO
Drilling Start Dt:	2019-09-18	Driller Address1:	4412 Bluemel Road
Drilling End Dt:	2019-09-27	Driller Addr2:	
Proposed Use:	Environmental Soil Boring	Driller City:	San Antonio
Prop Use Oth Descr:		Driller State:	TX
TCEQ Approve Plans:		Driller Zip:	78240

Wells and Additional Sources Detail Report

Apprve by Variance: Loc Vfy by Driller: Yes Sealed by Driller: Yes Sealed by Name: Driller Signed: David R. Lozano Apprentice Signed: Surface Compl: Surf Comp Oth Desc: Complt by Driller: Pump Type: Pump Type Oth Desc: Pump Depth: Chemical Analysis: No Injurious Water: No County: Bexar Known Loc Error: No Grid No: 68-37-4 Company Name: Vortex Drilling Partners, Inc. Well Location Description: Comments: Data Source: Full SDR Database; SDRDB Well Location (Map)	Driller Oth Cntry: Driller Country: Dist to Sep Contam: Dist to Septic Tk: Dist to Prop Line: Dist Verifi Method: Horizon Datum Type: Elevation: Latitude: 29.418782 Lat Degree: 29 Lat Minute: 25 Lat Second: 7.62 Longitude: -98.477555 Long Degree: 98 Long Minute: 28 Long Second: 39.2
---	--

Map Key	Direction	Distance (mi)	Distance (ft)	Elevation (ft)	DB
93	NNE	0.25	1,304.37	659.62	SDR WELLS

License No: 59856 PWS No: Plug Rpt Track No: 172352 Well Rpt Track No: 463341 Orig Well Rpt Trk No: Apprentice Reg No: No of Wells Drill: 1 Date Submitted: 2017-10-24 Type of Work: New Well Typ of Wrk Oth Descr: Seal Method: Hand Mixed Seal Mthd Oth Desc: Plugged w/i 48Hrs: Yes Drilling Start Dt: 2017-10-04 Drilling End Dt: 2017-10-06 Proposed Use: Monitor Prop Use Oth Descr: TCEQ Approve Plans: Apprve by Variance: Loc Vfy by Driller: Yes Sealed by Driller: Yes	Well Address1: Sunset Station Well Addr2: 106 Heiman Street Well City: San Antonio Well Zip: 78205 Owner Well No: SB-2 (TW-2) Owner Name: Zachry Realty, LLC Owner Addr1: 2330 North Loop 1604 West Owner Addr2: Owner City: San Antonio Owner State: TX Owner Zip: 78205 Owner Country: Driller Name: Juan R Martinez Driller Address1: 4412 Bluemel Driller Addr2: Driller City: San Antonio Driller State: TX Driller Zip: 78240 Driller Oth Cntry: Driller Country: Dist to Sep Contam:
--	--

Wells and Additional Sources Detail Report

Sealed by Name:	Dist to Septic Tk:
Driller Signed: Juan R Martinez	Dist to Prop Line:
Apprentice Signed: Juan Hernandez	Dist Verifi Method:
Surface Compl:	Horizon Datum Type:
Surf Comp Oth Desc:	Elevation:
Complt by Driller:	Latitude: 29.420889
Pump Type:	Lat Degree: 29
Pump Type Oth Desc:	Lat Minute: 25
Pump Depth:	Lat Second: 15.2
Chemical Analysis: No	Longitude: -98.479419
Injurious Water: No	Long Degree: 98
County: Bexar	Long Minute: 28
Known Loc Error: No	Long Second: 45.91
Grid No: 68-37-4	
Company Name: Vortex Drilling Inc.	
Well Location Description:	
Comments:	
Data Source: Full SDR Database; SDRDB Well Location (Map)	

Map Key	Direction	Distance (mi)	Distance (ft)	Elevation (ft)	DB
94	ENE	0.25	1,309.99	661.79	SDR WELLS

License No: 59554	Well Address1: 223 South Cherry Street
PWS No:	Well Addr2:
Plug Rpt Track No:	Well City: San Antonio
Well Rpt Track No: 528133	Well Zip: 78206
Orig Well Rpt Trk No:	Owner Well No: GP-116
Apprentice Reg No:	Owner Name: City of San Antonio - TCI
No of Wells Drill: 1	Owner Addr1: P.O. Box 839966
Date Submitted: 2019-12-04	Owner Addr2:
Type of Work: New Well	Owner City: San Antonio
Typ of Wrk Oth Descr:	Owner State: TX
Seal Method: Hand Mixed	Owner Zip: 78283
Seal Mthd Oth Desc:	Owner Country:
Plugged w/i 48Hrs: No	Driller Name: Heriberto Martinez
Drilling Start Dt: 2019-09-18	Driller Address1: 4412 Bluemel Road
Drilling End Dt: 2019-09-27	Driller Addr2:
Proposed Use: Monitor	Driller City: San Antonio
Prop Use Oth Descr:	Driller State: TX
TCEQ Approve Plans:	Driller Zip: 78240
Apprve by Variance:	Driller Oth Cntry:
Loc Vfy by Driller: Yes	Driller Country:
Sealed by Driller: Yes	Dist to Sep Contam:
Sealed by Name:	Dist to Septic Tk:
Driller Signed: Heriberto Martinez	Dist to Prop Line:
Apprentice Signed: Sedrick Wiggins	Dist Verifi Method:

Wells and Additional Sources Detail Report

Surface Compl:	Alternative Procedure Used	Horizon Datum Type:	
Surf Comp Oth Desc:		Elevation:	
Complt by Driller:	Yes	Latitude:	29.418927
Pump Type:		Lat Degree:	29
Pump Type Oth Desc:		Lat Minute:	25
Pump Depth:		Lat Second:	8.14
Chemical Analysis:	No	Longitude:	-98.477626
Injurious Water:	No	Long Degree:	98
County:	Bexar	Long Minute:	28
Known Loc Error:	No	Long Second:	39.45
Grid No:	68-37-4		
Company Name:	Vortex Drilling Partners, Inc.		
Well Location Description:			
Comments:			
Data Source:	Full SDR Database; SDRDB Well Location (Map)		

Map Key	Direction	Distance (mi)	Distance (ft)	Elevation (ft)	DB
95	NNE	0.25	1,317.96	658.84	SDR WELLS

License No:	59856	Well Address1:	Sunset Station
PWS No:		Well Addr2:	106 Heiman Street
Plug Rpt Track No:	172353	Well City:	San Antonio
Well Rpt Track No:	463342	Well Zip:	78205
Orig Well Rpt Trk No:		Owner Well No:	SB-3 (TW-3)
Apprentice Reg No:		Owner Name:	Zachry Realty, LLC
No of Wells Drill:	1	Owner Addr1:	2330 North Loop 1604 West
Date Submitted:	2017-10-24	Owner Addr2:	
Type of Work:	New Well	Owner City:	San Antonio
Typ of Wrk Oth Descr:		Owner State:	TX
Seal Method:	Hand Mixed	Owner Zip:	78205
Seal Mthd Oth Desc:		Owner Country:	
Plugged w/i 48Hrs:	Yes	Driller Name:	Juan R Martinez
Drilling Start Dt:	2017-10-04	Driller Address1:	4412 Bluemel
Drilling End Dt:	2017-10-06	Driller Addr2:	
Proposed Use:	Monitor	Driller City:	San Antonio
Prop Use Oth Descr:		Driller State:	TX
TCEQ Approve Plans:		Driller Zip:	78240
Apprve by Variance:		Driller Oth Cntry:	
Loc Vfy by Driller:	Yes	Driller Country:	
Sealed by Driller:	Yes	Dist to Sep Contam:	
Sealed by Name:		Dist to Septic Tk:	
Driller Signed:	Juan R Martinez	Dist to Prop Line:	
Apprentice Signed:	Juan Hernandez	Dist Verifi Method:	
Surface Compl:		Horizon Datum Type:	
Surf Comp Oth Desc:		Elevation:	
Complt by Driller:		Latitude:	29.420966

Wells and Additional Sources Detail Report

Pump Type:	Lat Degree:	29
Pump Type Oth Desc:	Lat Minute:	25
Pump Depth:	Lat Second:	15.48
Chemical Analysis: No	Longitude:	-98.479458
Injurious Water: No	Long Degree:	98
County: Bexar	Long Minute:	28
Known Loc Error: No	Long Second:	46.05
Grid No: 68-37-4		
Company Name: Vortex Drilling Inc.		
Well Location Description:		
Comments:		
Data Source: Full SDR Database; SDRDB Well Location (Map)		

Map Key	Direction	Distance (mi)	Distance (ft)	Elevation (ft)	DB
96	ENE	0.25	1,319.53	663.16	SDR WELLS

License No: 60112	Well Address1: 223 South Cherry Street
PWS No:	Well Addr2:
Plug Rpt Track No:	Well City: San Antonio
Well Rpt Track No: 529382	Well Zip: 78206
Orig Well Rpt Trk No:	Owner Well No: GP-126
Apprentice Reg No:	Owner Name: City of San Antonio - TCI
No of Wells Drill: 1	Owner Addr1: P.O. Box 839966
Date Submitted: 2019-12-09	Owner Addr2:
Type of Work: New Well	Owner City: San Antonio
Typ of Wrk Oth Descr:	Owner State: TX
Seal Method: Hand Mixed	Owner Zip: 78283
Seal Mthd Oth Descr:	Owner Country:
Plugged w/i 48Hrs: No	Driller Name: DAVID R LOZANO
Drilling Start Dt: 2019-09-18	Driller Address1: 4412 Bluemel Road
Drilling End Dt: 2019-09-27	Driller Addr2:
Proposed Use: Environmental Soil Boring	Driller City: San Antonio
Prop Use Oth Descr:	Driller State: TX
TCEQ Approve Plans:	Driller Zip: 78240
Apprve by Variance:	Driller Oth Cntry:
Loc Vfy by Driller: Yes	Driller Country:
Sealed by Driller: Yes	Dist to Sep Contam:
Sealed by Name:	Dist to Septic Tk:
Driller Signed: David R. Lozano	Dist to Prop Line:
Apprentice Signed:	Dist Verifi Method:
Surface Compl:	Horizon Datum Type:
Surf Comp Oth Descr:	Elevation:
Complt by Driller:	Latitude: 29.418718
Pump Type:	Lat Degree: 29
Pump Type Oth Descr:	Lat Minute: 25
Pump Depth:	Lat Second: 7.38

Wells and Additional Sources Detail Report

Chemical Analysis:	No	Longitude:	-98.477452
Injurious Water:	No	Long Degree:	98
County:	Bexar	Long Minute:	28
Known Loc Error:	No	Long Second:	38.83
Grid No:	68-37-4		
Company Name:	Vortex Drilling Partners, Inc.		
Well Location Description:			
Comments:			
Data Source:	Full SDR Database; SDRDB Well Location (Map)		

Map Key	Direction	Distance (mi)	Distance (ft)	Elevation (ft)	DB
97	WNW	0.25	1,325.00	645.68	SDR WELLS

License No:	60112	Well Address1:	141, 211, 215 Lavaca and 620 Matagorda Streets
PWS No:		Well Addr2:	
Plug Rpt Track No:		Well City:	San Antonio
Well Rpt Track No:	476075	Well Zip:	78210
Orig Well Rpt Trk No:		Owner Well No:	B-5
Apprentice Reg No:		Owner Name:	Silver Ventures, Inc.
No of Wells Drill:	1	Owner Addr1:	303 Pearl Parkway, Suite 300
Date Submitted:	2018-04-10	Owner Addr2:	
Type of Work:	New Well	Owner City:	San Antonio
Typ of Wrk Oth Descr:		Owner State:	TX
Seal Method:	Hand Mixed	Owner Zip:	78215
Seal Mthd Oth Descr:		Owner Country:	
Plugged w/i 48Hrs:	No	Driller Name:	DAVID R LOZANO
Drilling Start Dt:	2018-03-29	Driller Address1:	4412 Bluemel Road
Drilling End Dt:	2018-03-30	Driller Addr2:	
Proposed Use:	Environmental Soil Boring	Driller City:	San Antonio
Prop Use Oth Descr:		Driller State:	TX
TCEQ Approve Plans:		Driller Zip:	78240
Apprve by Variance:		Driller Oth Cntry:	
Loc Vfy by Driller:	Yes	Driller Country:	
Sealed by Driller:	Yes	Dist to Sep Contam:	
Sealed by Name:		Dist to Septic Tk:	
Driller Signed:	David R. Lozano	Dist to Prop Line:	
Apprentice Signed:	Justin T. May	Dist Verifi Method:	
Surface Compl:		Horizon Datum Type:	
Surf Comp Oth Descr:		Elevation:	
Complt by Driller:		Latitude:	29.417738
Pump Type:		Lat Degree:	29
Pump Type Oth Descr:		Lat Minute:	25
Pump Depth:		Lat Second:	3.86
Chemical Analysis:	No	Longitude:	-98.487673
Injurious Water:	No	Long Degree:	98
County:	Bexar	Long Minute:	29

Wells and Additional Sources Detail Report

Known Loc Error:	No	Long Second:	15.62
Grid No:	68-37-4		
Company Name:	Vortex Drilling Inc.		
Well Location Description:			
Comments:			
Data Source:	Full SDR Database; SDRDB Well Location (Map)		

Map Key	Direction	Distance (mi)	Distance (ft)	Elevation (ft)	DB
98	ENE	0.25	1,329.08	663.20	SDR WELLS

License No:	59554	Well Address1:	223 South Cherry Street
PWS No:		Well Addr2:	
Plug Rpt Track No:		Well City:	San Antonio
Well Rpt Track No:	448524	Well Zip:	78203
Orig Well Rpt Trk No:		Owner Well No:	GP-2
Apprentice Reg No:		Owner Name:	City of San Antonio – TCI
No of Wells Drill:	1	Owner Addr1:	114 West Commerce, 2nd Floor
Date Submitted:	2017-05-08	Owner Addr2:	
Type of Work:	New Well	Owner City:	San Antonio
Typ of Wrk Oth Descr:		Owner State:	TX
Seal Method:	Hand Mixed	Owner Zip:	78205
Seal Mthd Oth Desc:		Owner Country:	
Plugged w/i 48Hrs:	No	Driller Name:	Heriberto Martinez
Drilling Start Dt:	2017-04-24	Driller Address1:	4412 Bluemel Road
Drilling End Dt:	2017-04-26	Driller Addr2:	
Proposed Use:	Environmental Soil Boring	Driller City:	San Antonio
Prop Use Oth Descr:		Driller State:	TX
TCEQ Approve Plans:		Driller Zip:	78240
Apprve by Variance:		Driller Oth Cntry:	
Loc Vfy by Driller:	Yes	Driller Country:	
Sealed by Driller:	Yes	Dist to Sep Contam:	
Sealed by Name:		Dist to Septic Tk:	
Driller Signed:	Heriberto Martinez	Dist to Prop Line:	
Apprentice Signed:	Tony Elmendorf	Dist Verifi Method:	
Surface Compl:	Alternative Procedure Used	Horizon Datum Type:	
Surf Comp Oth Desc:		Elevation:	
Complt by Driller:	Yes	Latitude:	29.418898
Pump Type:		Lat Degree:	29
Pump Type Oth Desc:		Lat Minute:	25
Pump Depth:		Lat Second:	8.03
Chemical Analysis:	No	Longitude:	-98.477536
Injurious Water:	No	Long Degree:	98
County:	Bexar	Long Minute:	28
Known Loc Error:	No	Long Second:	39.13
Grid No:	68-37-4		
Company Name:	Vortex Drilling Inc.		

Wells and Additional Sources Detail Report

Well Location Description:

Comments:

Data Source: Full SDR Database; SDRDB Well Location (Map)

Map Key	Direction	Distance (mi)	Distance (ft)	Elevation (ft)	DB
99	ENE	0.25	1,331.29	663.94	SDR WELLS

License No:	59554	Well Address1:	223 South Cherry Street
PWS No:		Well Addr2:	
Plug Rpt Track No:		Well City:	San Antonio
Well Rpt Track No:	448732	Well Zip:	78203
Orig Well Rpt Trk No:		Owner Well No:	GP-24
Apprentice Reg No:		Owner Name:	City of San Antonio – TCI
No of Wells Drill:	1	Owner Addr1:	114 West Commerce, 2nd Floor
Date Submitted:	2017-05-10	Owner Addr2:	
Type of Work:	New Well	Owner City:	San Antonio
Typ of Wrk Oth Descr:		Owner State:	TX
Seal Method:	Hand Mixed	Owner Zip:	78205
Seal Mthd Oth Desc:		Owner Country:	
Plugged w/i 48Hrs:	No	Driller Name:	Heriberto Martinez
Drilling Start Dt:	2017-04-24	Driller Address1:	4412 Bluemel Road
Drilling End Dt:	2017-04-26	Driller Addr2:	
Proposed Use:	Environmental Soil Boring	Driller City:	San Antonio
Prop Use Oth Descr:		Driller State:	TX
TCEQ Approve Plans:		Driller Zip:	78240
Apprve by Variance:		Driller Oth Cntry:	
Loc Vfy by Driller:	Yes	Driller Country:	
Sealed by Driller:	Yes	Dist to Sep Contam:	
Sealed by Name:		Dist to Septic Tk:	
Driller Signed:	Heriberto Martinez	Dist to Prop Line:	
Apprentice Signed:	Tony Elmendorf	Dist Verifi Method:	
Surface Compl:	Alternative Procedure Used	Horizon Datum Type:	
Surf Comp Oth Descr:		Elevation:	
Complt by Driller:	Yes	Latitude:	29.418817
Pump Type:		Lat Degree:	29
Pump Type Oth Descr:		Lat Minute:	25
Pump Depth:		Lat Second:	7.74
Chemical Analysis:	No	Longitude:	-98.477473
Injurious Water:	No	Long Degree:	98
County:	Bexar	Long Minute:	28
Known Loc Error:	No	Long Second:	38.9
Grid No:	68-37-4		
Company Name:	Vortex Drilling Inc.		
Well Location Description:			
Comments:			
Data Source:	Full SDR Database; SDRDB Well Location (Map)		

Wells and Additional Sources Detail Report

Map Key	Direction	Distance (mi)	Distance (ft)	Elevation (ft)	DB
100	ENE	0.25	1,334.95	662.82	SDR WELLS

License No:	59554	Well Address1:	223 South Cherry Street
PWS No:		Well Addr2:	
Plug Rpt Track No:		Well City:	San Antonio
Well Rpt Track No:	448670	Well Zip:	78203
Orig Well Rpt Trk No:		Owner Well No:	GP-8
Apprentice Reg No:		Owner Name:	City of San Antonio – TCI
No of Wells Drill:	1	Owner Addr1:	114 West Commerce, 2nd Floor
Date Submitted:	2017-05-09	Owner Addr2:	
Type of Work:	New Well	Owner City:	San Antonio
Typ of Wrk Oth Descr:		Owner State:	TX
Seal Method:	Hand Mixed	Owner Zip:	78205
Seal Mthd Oth Desc:		Owner Country:	
Plugged w/i 48Hrs:	No	Driller Name:	Heriberto Martinez
Drilling Start Dt:	2017-04-24	Driller Address1:	4412 Bluemel Road
Drilling End Dt:	2017-04-26	Driller Addr2:	
Proposed Use:	Environmental Soil Boring	Driller City:	San Antonio
Prop Use Oth Descr:		Driller State:	TX
TCEQ Approve Plans:		Driller Zip:	78240
Apprve by Variance:		Driller Oth Cntry:	
Loc Vfy by Driller:	Yes	Driller Country:	
Sealed by Driller:	Yes	Dist to Sep Contam:	
Sealed by Name:		Dist to Septic Tk:	
Driller Signed:	Heriberto Martinez	Dist to Prop Line:	
Apprentice Signed:	Tony Elmendorf	Dist Verifi Method:	
Surface Compl:	Alternative Procedure Used	Horizon Datum Type:	
Surf Comp Oth Desc:		Elevation:	
Complt by Driller:	Yes	Latitude:	29.418983
Pump Type:		Lat Degree:	29
Pump Type Oth Desc:		Lat Minute:	25
Pump Depth:		Lat Second:	8.34
Chemical Analysis:	No	Longitude:	-98.477573
Injurious Water:	No	Long Degree:	98
County:	Bexar	Long Minute:	28
Known Loc Error:	No	Long Second:	39.26
Grid No:	68-37-4		
Company Name:	Vortex Drilling Inc.		
Well Location Description:			
Comments:			
Data Source:	Full SDR Database; SDRDB Well Location (Map)		

Map Key	Direction	Distance (mi)	Distance (ft)	Elevation (ft)	DB
101	NE	0.25	1,337.13	660.93	SDR WELLS

Wells and Additional Sources Detail Report

License No:	55002	Well Address1:	123 Hoefgen Ave.
PWS No:		Well Addr2:	
Plug Rpt Track No:	140644	Well City:	San Antonio
Well Rpt Track No:	313980	Well Zip:	78205
Orig Well Rpt Trk No:		Owner Well No:	STAY-SB-1 (S)
Apprentice Reg No:		Owner Name:	Zachry Realty
No of Wells Drill:		Owner Addr1:	123 Hoefgen Ave.
Date Submitted:	2013-03-20	Owner Addr2:	
Type of Work:	New Well	Owner City:	San Antonio
Typ of Wrk Oth Descr:		Owner State:	TX
Seal Method:	Hand Mixed	Owner Zip:	78205
Seal Mthd Oth Descr:		Owner Country:	
Plugged w/i 48Hrs:	Yes	Driller Name:	Gary B Leifeste
Drilling Start Dt:	2013-03-01	Driller Address1:	4412 Bluemel Road
Drilling End Dt:	2013-03-01	Driller Addr2:	
Proposed Use:	Monitor	Driller City:	San Antonio
Prop Use Oth Descr:		Driller State:	TX
TCEQ Approve Plans:		Driller Zip:	78240
Aprv by Variance:		Driller Oth Cntry:	
Loc Vfy by Driller:	No	Driller Country:	
Sealed by Driller:	Yes	Dist to Sep Contam:	
Sealed by Name:		Dist to Septic Tk:	
Driller Signed:	Gary B. Leifeste	Dist to Prop Line:	
Apprentice Signed:		Dist Verifi Method:	
Surface Compl:	Alternative Procedure Used	Horizon Datum Type:	
Surf Comp Oth Descr:		Elevation:	
Complt by Driller:		Latitude:	29.420555
Pump Type:		Lat Degree:	29
Pump Type Oth Descr:		Lat Minute:	25
Pump Depth:		Lat Second:	14
Chemical Analysis:	No	Longitude:	-98.478889
Injurious Water:	No	Long Degree:	98
County:	Bexar	Long Minute:	28
Known Loc Error:	No	Long Second:	44
Grid No:	68-37-4		
Company Name:	Vortex Drilling, Inc.		
Well Location Description:			
Comments:			
Data Source:	Full SDR Database; SDRDB Well Location (Map)		

Map Key	Direction	Distance (mi)	Distance (ft)	Elevation (ft)	DB
101	NE	0.25	1,337.13	660.93	SDR WELLS

License No:	55002	Well Address1:	123 Hoefgen Ave.
PWS No:		Well Addr2:	

Wells and Additional Sources Detail Report

Plug Rpt Track No: 140645	Well City: San Antonio
Well Rpt Track No: 313982	Well Zip: 78205
Orig Well Rpt Trk No:	Owner Well No: STAY-SB-2 (N)
Apprentice Reg No:	Owner Name: Zachry Realty
No of Wells Drill:	Owner Addr1: 123 Hoefgen Ave.
Date Submitted: 2013-03-20	Owner Addr2:
Type of Work: New Well	Owner City: San Antonio
Typ of Wrk Oth Descr:	Owner State: TX
Seal Method: Hand Mixed	Owner Zip: 78205
Seal Mthd Oth Desc:	Owner Country:
Plugged w/i 48Hrs: Yes	Driller Name: Gary B Leifeste
Drilling Start Dt: 2013-03-01	Driller Address1: 4412 Bluemel Road
Drilling End Dt: 2013-03-01	Driller Addr2:
Proposed Use: Monitor	Driller City: San Antonio
Prop Use Oth Descr:	Driller State: TX
TCEQ Approve Plans:	Driller Zip: 78240
Apprve by Variance:	Driller Oth Cntry:
Loc Vfy by Driller: No	Driller Country:
Sealed by Driller: Yes	Dist to Sep Contam:
Sealed by Name:	Dist to Septic Tk:
Driller Signed: Gary B. Leifeste	Dist to Prop Line:
Apprentice Signed:	Dist Verifi Method:
Surface Compl: Alternative Procedure Used	Horizon Datum Type:
Surf Comp Oth Desc:	Elevation:
Complt by Driller:	Latitude: 29.420555
Pump Type:	Lat Degree: 29
Pump Type Oth Desc:	Lat Minute: 25
Pump Depth:	Lat Second: 14
Chemical Analysis: No	Longitude: -98.478889
Injurious Water: No	Long Degree: 98
County: Bexar	Long Minute: 28
Known Loc Error: No	Long Second: 44
Grid No: 68-37-4	
Company Name: Vortex Drilling, Inc.	
Well Location Description:	
Comments:	
Data Source: Full SDR Database; SDRDB Well Location (Map)	

Map Key	Direction	Distance (mi)	Distance (ft)	Elevation (ft)	DB
102	NE	0.25	1,337.60	661.77	SDR WELLS

License No: 59554	Well Address1: 223 South Cherry Street
PWS No:	Well Addr2:
Plug Rpt Track No:	Well City: San Antonio
Well Rpt Track No: 528114	Well Zip: 78206
Orig Well Rpt Trk No:	Owner Well No: GP-114

Wells and Additional Sources Detail Report

<p>Apprentice Reg No:</p> <p>No of Wells Drill: 1</p> <p>Date Submitted: 2019-12-04</p> <p>Type of Work: New Well</p> <p>Typ of Wrk Oth Descr:</p> <p>Seal Method: Hand Mixed</p> <p>Seal Mthd Oth Desc:</p> <p>Plugged w/i 48Hrs: No</p> <p>Drilling Start Dt: 2019-09-18</p> <p>Drilling End Dt: 2019-09-27</p> <p>Proposed Use: Environmental Soil Boring</p> <p>Prop Use Oth Descr:</p> <p>TCEQ Approve Plans:</p> <p>Apprve by Variance:</p> <p>Loc Vfy by Driller: Yes</p> <p>Sealed by Driller: Yes</p> <p>Sealed by Name:</p> <p>Driller Signed: Heriberto Martinez</p> <p>Apprentice Signed: Sedrick Wiggins</p> <p>Surface Compl:</p> <p>Surf Comp Oth Desc:</p> <p>Complt by Driller:</p> <p>Pump Type:</p> <p>Pump Type Oth Desc:</p> <p>Pump Depth:</p> <p>Chemical Analysis: No</p> <p>Injurious Water: No</p> <p>County: Bexar</p> <p>Known Loc Error: No</p> <p>Grid No: 68-37-4</p> <p>Company Name: Vortex Drilling Partners, Inc.</p> <p>Well Location Description:</p> <p>Comments:</p> <p>Data Source: Full SDR Database; SDRDB Well Location (Map)</p>	<p>Owner Name: City of San Antonio - TCI</p> <p>Owner Addr1: P.O. Box 839966</p> <p>Owner Addr2:</p> <p>Owner City: San Antonio</p> <p>Owner State: TX</p> <p>Owner Zip: 78283</p> <p>Owner Country:</p> <p>Driller Name: Heriberto Martinez</p> <p>Driller Address1: 4412 Bluemel Road</p> <p>Driller Addr2:</p> <p>Driller City: San Antonio</p> <p>Driller State: TX</p> <p>Driller Zip: 78240</p> <p>Driller Oth Cntry:</p> <p>Driller Country:</p> <p>Dist to Sep Contam:</p> <p>Dist to Septic Tk:</p> <p>Dist to Prop Line:</p> <p>Dist Verifi Method:</p> <p>Horizon Datum Type:</p> <p>Elevation:</p> <p>Latitude: 29.419071</p> <p>Lat Degree: 29</p> <p>Lat Minute: 25</p> <p>Lat Second: 8.66</p> <p>Longitude: -98.477626</p> <p>Long Degree: 98</p> <p>Long Minute: 28</p> <p>Long Second: 39.45</p>
--	--

Map Key	Direction	Distance (mi)	Distance (ft)	Elevation (ft)	DB
103	ENE	0.26	1,358.61	663.94	SDR WELLS

<p>License No: 59554</p> <p>PWS No:</p> <p>Plug Rpt Track No:</p> <p>Well Rpt Track No: 448694</p> <p>Orig Well Rpt Trk No:</p> <p>Apprentice Reg No:</p> <p>No of Wells Drill: 1</p> <p>Date Submitted: 2017-05-10</p>	<p>Well Address1: 223 South Cherry Street</p> <p>Well Addr2:</p> <p>Well City: San Antonio</p> <p>Well Zip: 78203</p> <p>Owner Well No: GP-18</p> <p>Owner Name: City of San Antonio – TCI</p> <p>Owner Addr1: 114 West Commerce, 2nd Floor</p> <p>Owner Addr2:</p>
---	---

Wells and Additional Sources Detail Report

Type of Work:	New Well	Owner City:	San Antonio
Typ of Wrk Oth Descr:		Owner State:	TX
Seal Method:	Hand Mixed	Owner Zip:	78205
Seal Mthd Oth Desc:		Owner Country:	
Plugged w/i 48Hrs:	No	Driller Name:	Heriberto Martinez
Drilling Start Dt:	2017-04-24	Driller Address1:	4412 Bluemel Road
Drilling End Dt:	2017-04-26	Driller Addr2:	
Proposed Use:	Environmental Soil Boring	Driller City:	San Antonio
Prop Use Oth Descr:		Driller State:	TX
TCEQ Approve Plans:		Driller Zip:	78240
Approve by Variance:		Driller Oth Cntry:	
Loc Vfy by Driller:	Yes	Driller Country:	
Sealed by Driller:	Yes	Dist to Sep Contam:	
Sealed by Name:		Dist to Septic Tk:	
Driller Signed:	Heriberto Martinez	Dist to Prop Line:	
Apprentice Signed:	Tony Elmendorf	Dist Verifi Method:	
Surface Compl:	Alternative Procedure Used	Horizon Datum Type:	
Surf Comp Oth Desc:		Elevation:	
Complt by Driller:	Yes	Latitude:	29.418891
Pump Type:		Lat Degree:	29
Pump Type Oth Desc:		Lat Minute:	25
Pump Depth:		Lat Second:	8.01
Chemical Analysis:	No	Longitude:	-98.477423
Injurious Water:	No	Long Degree:	98
County:	Bexar	Long Minute:	28
Known Loc Error:	No	Long Second:	38.72
Grid No:	68-37-4		
Company Name:	Vortex Drilling Inc.		
Well Location Description:			
Comments:			
Data Source:	Full SDR Database; SDRDB Well Location (Map)		

Map Key	Direction	Distance (mi)	Distance (ft)	Elevation (ft)	DB
104	ENE	0.26	1,362.12	663.98	SDR WELLS

License No:	60112	Well Address1:	223 South Cherry Street
PWS No:		Well Addr2:	
Plug Rpt Track No:		Well City:	San Antonio
Well Rpt Track No:	528168	Well Zip:	78206
Orig Well Rpt Trk No:		Owner Well No:	GP-124
Apprentice Reg No:		Owner Name:	City of San Antonio - TCI
No of Wells Drill:	1	Owner Addr1:	P.O. Box 839966
Date Submitted:	2019-12-05	Owner Addr2:	
Type of Work:	New Well	Owner City:	San Antonio
Typ of Wrk Oth Descr:		Owner State:	TX
Seal Method:	Hand Mixed	Owner Zip:	78283

Wells and Additional Sources Detail Report

Seal Mthd Oth Desc: Plugged w/i 48Hrs: No Drilling Start Dt: 2019-09-18 Drilling End Dt: 2019-09-27 Proposed Use: Environmental Soil Boring Prop Use Oth Descr: TCEQ Approve Plans: Apprve by Variance: Loc Vfy by Driller: Yes Sealed by Driller: Yes Sealed by Name: Driller Signed: David R. Lozano Apprentice Signed: Surface Compl: Surf Comp Oth Desc: Complt by Driller: Pump Type: Pump Type Oth Desc: Pump Depth: Chemical Analysis: No Injurious Water: No County: Bexar Known Loc Error: No Grid No: 68-37-4 Company Name: Vortex Drilling Partners, Inc. Well Location Description: Comments: Data Source: Full SDR Database; SDRDB Well Location (Map)	Owner Country: Driller Name: DAVID R LOZANO Driller Address1: 4412 Bluemel Road Driller Addr2: Driller City: San Antonio Driller State: TX Driller Zip: 78240 Driller Oth Cntry: Driller Country: Dist to Sep Contam: Dist to Septic Tk: Dist to Prop Line: Dist Verifi Method: Horizon Datum Type: Elevation: Latitude: 29.418844 Lat Degree: 29 Lat Minute: 25 Lat Second: 7.84 Longitude: -98.477379 Long Degree: 98 Long Minute: 28 Long Second: 38.56
--	--

Map Key	Direction	Distance (mi)	Distance (ft)	Elevation (ft)	DB
105	ENE	0.26	1,368.32	663.78	SDR WELLS

License No: 60112 PWS No: Plug Rpt Track No: Well Rpt Track No: 528159 Orig Well Rpt Trk No: Apprentice Reg No: No of Wells Drill: 1 Date Submitted: 2019-12-05 Type of Work: New Well Typ of Wrk Oth Descr: Seal Method: Hand Mixed Seal Mthd Oth Desc: Plugged w/i 48Hrs: No Drilling Start Dt: 2019-09-18	Well Address1: 223 South Cherry Street Well Addr2: Well City: San Antonio Well Zip: 78206 Owner Well No: GP-121 Owner Name: City of San Antonio - TCI Owner Addr1: P.O. Box 839966 Owner Addr2: Owner City: San Antonio Owner State: TX Owner Zip: 78283 Owner Country: Driller Name: DAVID R LOZANO Driller Address1: 4412 Bluemel Road
---	---

Wells and Additional Sources Detail Report

Drilling End Dt:	2019-09-27	Driller Addr2:	
Proposed Use:	Environmental Soil Boring	Driller City:	San Antonio
Prop Use Oth Descr:		Driller State:	TX
TCEQ Approve Plans:		Driller Zip:	78240
Approve by Variance:		Driller Oth Cntry:	
Loc Vfy by Driller:	Yes	Driller Country:	
Sealed by Driller:	Yes	Dist to Sep Contam:	
Sealed by Name:		Dist to Septic Tk:	
Driller Signed:	David R. Lozano	Dist to Prop Line:	
Apprentice Signed:		Dist Verifi Method:	
Surface Compl:		Horizon Datum Type:	
Surf Comp Oth Desc:		Elevation:	
Complt by Driller:		Latitude:	29.419043
Pump Type:		Lat Degree:	29
Pump Type Oth Desc:		Lat Minute:	25
Pump Depth:		Lat Second:	8.55
Chemical Analysis:	No	Longitude:	-98.477492
Injurious Water:	No	Long Degree:	98
County:	Bexar	Long Minute:	28
Known Loc Error:	No	Long Second:	38.97
Grid No:	68-37-4		
Company Name:	Vortex Drilling Partners, Inc.		
Well Location Description:			
Comments:			
Data Source:	Full SDR Database; SDRDB Well Location (Map)		

Map Key	Direction	Distance (mi)	Distance (ft)	Elevation (ft)	DB
106	ENE	0.26	1,369.99	663.94	SDR WELLS

License No:	60112	Well Address1:	223 South Cherry Street
PWS No:		Well Addr2:	
Plug Rpt Track No:		Well City:	San Antonio
Well Rpt Track No:	528160	Well Zip:	78206
Orig Well Rpt Trk No:		Owner Well No:	GP-122
Apprentice Reg No:		Owner Name:	City of San Antonio - TCI
No of Wells Drill:	1	Owner Addr1:	P.O. Box 839966
Date Submitted:	2019-12-05	Owner Addr2:	
Type of Work:	New Well	Owner City:	San Antonio
Typ of Wrk Oth Descr:		Owner State:	TX
Seal Method:	Hand Mixed	Owner Zip:	78283
Seal Mthd Oth Desc:		Owner Country:	
Plugged w/i 48Hrs:	No	Driller Name:	DAVID R LOZANO
Drilling Start Dt:	2019-09-18	Driller Address1:	4412 Bluemel Road
Drilling End Dt:	2019-09-27	Driller Addr2:	
Proposed Use:	Environmental Soil Boring	Driller City:	San Antonio
Prop Use Oth Descr:		Driller State:	TX

Wells and Additional Sources Detail Report

TCEQ Approve Plans:	Driller Zip:	78240
Apprve by Variance:	Driller Oth Cntry:	
Loc Vfy by Driller:	Driller Country:	
Sealed by Driller:	Dist to Sep Contam:	
Sealed by Name:	Dist to Septic Tk:	
Driller Signed:	Dist to Prop Line:	
Apprentice Signed:	Dist Verifi Method:	
Surface Compl:	Horizon Datum Type:	
Surf Comp Oth Desc:	Elevation:	
Complt by Driller:	Latitude:	29.418962
Pump Type:	Lat Degree:	29
Pump Type Oth Desc:	Lat Minute:	25
Pump Depth:	Lat Second:	8.26
Chemical Analysis:	Longitude:	-98.47743
Injurious Water:	Long Degree:	98
County:	Long Minute:	28
Known Loc Error:	Long Second:	38.75
Grid No:		
Company Name:		
Well Location Description:		
Comments:		
Data Source:		

David R. Lozano

No

No

Bexar

No

68-37-4

Vortex Drilling Partners, Inc.

Full SDR Database; SDRDB Well Location (Map)

Map Key	Direction	Distance (mi)	Distance (ft)	Elevation (ft)	DB
107	WNW	0.26	1,370.22	644.50	SDR WELLS

License No:	60112	Well Address1:	141, 211, 215 Lavaca and 620 Matagorda Streets
PWS No:		Well Addr2:	
Plug Rpt Track No:		Well City:	San Antonio
Well Rpt Track No:	476070	Well Zip:	78210
Orig Well Rpt Trk No:		Owner Well No:	B-4
Apprentice Reg No:		Owner Name:	Silver Ventures, Inc.
No of Wells Drill:	1	Owner Addr1:	303 Pearl Parkway, Suite 300
Date Submitted:	2018-04-10	Owner Addr2:	
Type of Work:	New Well	Owner City:	San Antonio
Typ of Wrk Oth Descr:		Owner State:	TX
Seal Method:	Hand Mixed	Owner Zip:	78215
Seal Mthd Oth Desc:		Owner Country:	
Plugged w/i 48Hrs:	No	Driller Name:	DAVID R LOZANO
Drilling Start Dt:	2018-03-29	Driller Address1:	4412 Bluemel Road
Drilling End Dt:	2018-03-30	Driller Addr2:	
Proposed Use:	Environmental Soil Boring	Driller City:	San Antonio
Prop Use Oth Descr:		Driller State:	TX
TCEQ Approve Plans:		Driller Zip:	78240
Apprve by Variance:		Driller Oth Cntry:	
Loc Vfy by Driller:	Yes	Driller Country:	

Wells and Additional Sources Detail Report

Sealed by Driller:	Yes	Dist to Sep Contam:	
Sealed by Name:		Dist to Septic Tk:	
Driller Signed:	David R. Lozano	Dist to Prop Line:	
Apprentice Signed:	Justin T. May	Dist Verifi Method:	
Surface Compl:		Horizon Datum Type:	
Surf Comp Oth Desc:		Elevation:	
Complt by Driller:		Latitude:	29.417829
Pump Type:		Lat Degree:	29
Pump Type Oth Desc:		Lat Minute:	25
Pump Depth:		Lat Second:	4.18
Chemical Analysis:	No	Longitude:	-98.487796
Injurious Water:	No	Long Degree:	98
County:	Bexar	Long Minute:	29
Known Loc Error:	No	Long Second:	16.07
Grid No:	68-37-4		
Company Name:	Vortex Drilling Inc.		
Well Location Description:			
Comments:			
Data Source:	Full SDR Database; SDRDB Well Location (Map)		

Map Key	Direction	Distance (mi)	Distance (ft)	Elevation (ft)	DB
108	ENE	0.26	1,371.66	662.77	SDR WELLS

License No:	59554	Well Address1:	223 South Cherry Street
PWS No:		Well Addr2:	
Plug Rpt Track No:		Well City:	San Antonio
Well Rpt Track No:	448649	Well Zip:	78203
Orig Well Rpt Trk No:		Owner Well No:	GP-5
Apprentice Reg No:		Owner Name:	City of San Antonio – TCI
No of Wells Drill:	1	Owner Addr1:	114 West Commerce, 2nd Floor
Date Submitted:	2017-05-09	Owner Addr2:	
Type of Work:	New Well	Owner City:	San Antonio
Typ of Wrk Oth Descr:		Owner State:	TX
Seal Method:	Hand Mixed	Owner Zip:	78205
Seal Mthd Oth Desc:		Owner Country:	
Plugged w/i 48Hrs:	No	Driller Name:	Heriberto Martinez
Drilling Start Dt:	2017-04-24	Driller Address1:	4412 Bluemel Road
Drilling End Dt:	2017-04-26	Driller Addr2:	
Proposed Use:	Environmental Soil Boring	Driller City:	San Antonio
Prop Use Oth Descr:		Driller State:	TX
TCEQ Approve Plans:		Driller Zip:	78240
Aprv by Variance:		Driller Oth Cntry:	
Loc Vfy by Driller:	Yes	Driller Country:	
Sealed by Driller:	Yes	Dist to Sep Contam:	
Sealed by Name:		Dist to Septic Tk:	
Driller Signed:	Heriberto Martinez	Dist to Prop Line:	

Wells and Additional Sources Detail Report

Apprentice Signed:	Tony Elmendorf	Dist Verifi Method:	
Surface Compl:	Alternative Procedure Used	Horizon Datum Type:	
Surf Comp Oth Desc:		Elevation:	
Complt by Driller:	Yes	Latitude:	29.419108
Pump Type:		Lat Degree:	29
Pump Type Oth Desc:		Lat Minute:	25
Pump Depth:		Lat Second:	8.79
Chemical Analysis:	No	Longitude:	-98.477526
Injurious Water:	No	Long Degree:	98
County:	Bexar	Long Minute:	28
Known Loc Error:	No	Long Second:	39.09
Grid No:	68-37-4		
Company Name:	Vortex Drilling Inc.		
Well Location Description:			
Comments:			
Data Source:	Full SDR Database; SDRDB Well Location (Map)		

Map Key	Direction	Distance (mi)	Distance (ft)	Elevation (ft)	DB
109	SSW	0.26	1,372.55	637.04	SDR WELLS

License No:	60112	Well Address1:	440 Labor Street
PWS No:		Well Addr2:	
Plug Rpt Track No:		Well City:	San Antonio
Well Rpt Track No:	585559	Well Zip:	78210
Orig Well Rpt Trk No:		Owner Well No:	B-2
Apprentice Reg No:		Owner Name:	San Antonio Housing Authority
No of Wells Drill:	1	Owner Addr1:	818 South Flores Street
Date Submitted:	2021-10-05	Owner Addr2:	
Type of Work:	New Well	Owner City:	San Antonio
Typ of Wrk Oth Descr:		Owner State:	TX
Seal Method:	Hand Mixed	Owner Zip:	78204
Seal Mthd Oth Desc:		Owner Country:	
Plugged w/i 48Hrs:	No	Driller Name:	DAVID R LOZANO
Drilling Start Dt:	2021-08-19	Driller Address1:	4412 Bluemel Road
Drilling End Dt:	2021-08-19	Driller Addr2:	
Proposed Use:	Environmental Soil Boring	Driller City:	San Antonio
Prop Use Oth Descr:		Driller State:	TX
TCEQ Approve Plans:		Driller Zip:	78240
Apprve by Variance:		Driller Oth Cntry:	
Loc Vfy by Driller:	Yes	Driller Country:	
Sealed by Driller:	Yes	Dist to Sep Contam:	
Sealed by Name:		Dist to Septic Tk:	
Driller Signed:	David R. Lozano	Dist to Prop Line:	
Apprentice Signed:	Joe Lopez	Dist Verifi Method:	
Surface Compl:		Horizon Datum Type:	
Surf Comp Oth Desc:		Elevation:	

Wells and Additional Sources Detail Report

Complt by Driller:	Latitude:	29.411769
Pump Type:	Lat Degree:	29
Pump Type Oth Desc:	Lat Minute:	24
Pump Depth:	Lat Second:	42.37
Chemical Analysis: No	Longitude:	-98.483708
Injurious Water: No	Long Degree:	98
County: Bexar	Long Minute:	29
Known Loc Error: No	Long Second:	1.35
Grid No: 68-37-7		
Company Name: Vortex Drilling Partners, LP		
Well Location Description:		
Comments:		
Data Source: Full SDR Database; SDRDB Well Location (Map)		

Map Key	Direction	Distance (mi)	Distance (ft)	Elevation (ft)	DB
110	NE	0.26	1,374.13	662.77	SDR WELLS

License No:	60112	Well Address1:	223 South Cherry Street
PWS No:		Well Addr2:	
Plug Rpt Track No:		Well City:	San Antonio
Well Rpt Track No:	544169	Well Zip:	78206
Orig Well Rpt Trk No:	528113	Owner Well No:	GP-113
Apprentice Reg No:		Owner Name:	City of San Antonio - TCI
No of Wells Drill:	1	Owner Addr1:	P.O. Box 839966
Date Submitted:	2020-05-26	Owner Addr2:	
Type of Work:	Reconditioning	Owner City:	San Antonio
Typ of Wrk Oth Descr:		Owner State:	TX
Seal Method:	Hand Mixed	Owner Zip:	78283
Seal Mthd Oth Desc:		Owner Country:	
Plugged w/i 48Hrs:	No	Driller Name:	DAVID R LOZANO
Drilling Start Dt:	2020-05-22	Driller Address1:	4412 Bluemel Road
Drilling End Dt:	2020-05-22	Driller Addr2:	
Proposed Use:	Monitor	Driller City:	San Antonio
Prop Use Oth Descr:		Driller State:	TX
TCEQ Approve Plans:		Driller Zip:	78240
Apprve by Variance:		Driller Oth Cntry:	
Loc Vfy by Driller:	Yes	Driller Country:	
Sealed by Driller:	Yes	Dist to Sep Contam:	
Sealed by Name:		Dist to Septic Tk:	
Driller Signed:	David R. Lozano	Dist to Prop Line:	
Apprentice Signed:	Brandon Myers	Dist Verifi Method:	
Surface Compl:	Alternative Procedure Used	Horizon Datum Type:	
Surf Comp Oth Descr:		Elevation:	
Complt by Driller:	Yes	Latitude:	29.419197
Pump Type:		Lat Degree:	29
Pump Type Oth Desc:		Lat Minute:	25

Wells and Additional Sources Detail Report

Pump Depth:	Lat Second: 9.11
Chemical Analysis: No	Longitude: -98.477583
Injurious Water: No	Long Degree: 98
County: Bexar	Long Minute: 28
Known Loc Error: No	Long Second: 39.3
Grid No: 68-37-4	
Company Name: Vortex Drilling Partners, Inc.	
Well Location Description:	
Comments: Pad was ruined. Replaced pad and installed slip coupling, and lowered casing by 4 inches. Slip coupling was cemented in place.	
Data Source: Full SDR Database; SDRDB Well Location (Map)	

Map Key	Direction	Distance (mi)	Distance (ft)	Elevation (ft)	DB
110	NE	0.26	1,374.13	662.77	SDR WELLS

License No: 59554	Well Address1: 223 South Cherry Street
PWS No:	Well Addr2:
Plug Rpt Track No:	Well City: San Antonio
Well Rpt Track No: 528113	Well Zip: 78206
Orig Well Rpt Trk No:	Owner Well No: GP-113
Apprentice Reg No:	Owner Name: City of San Antonio - TCI
No of Wells Drill: 1	Owner Addr1: P.O. Box 839966
Date Submitted: 2019-12-04	Owner Addr2:
Type of Work: New Well	Owner City: San Antonio
Typ of Wrk Oth Descr:	Owner State: TX
Seal Method: Hand Mixed	Owner Zip: 78283
Seal Mthd Oth Desc:	Owner Country:
Plugged w/i 48Hrs: No	Driller Name: Heriberto Martinez
Drilling Start Dt: 2019-09-18	Driller Address1: 4412 Bluemel Road
Drilling End Dt: 2019-09-27	Driller Addr2:
Proposed Use: Monitor	Driller City: San Antonio
Prop Use Oth Descr:	Driller State: TX
TCEQ Approve Plans:	Driller Zip: 78240
Apprve by Variance:	Driller Oth Cntry:
Loc Vfy by Driller: Yes	Driller Country:
Sealed by Driller: Yes	Dist to Sep Contam:
Sealed by Name:	Dist to Septic Tk:
Driller Signed: Heriberto Martinez	Dist to Prop Line:
Apprentice Signed: Sedrick Wiggins	Dist Verifi Method:
Surface Compl: Alternative Procedure Used	Horizon Datum Type:
Surf Comp Oth Descr:	Elevation:
Complt by Driller: Yes	Latitude: 29.419197
Pump Type:	Lat Degree: 29
Pump Type Oth Descr:	Lat Minute: 25
Pump Depth:	Lat Second: 9.11
Chemical Analysis: No	Longitude: -98.477584
Injurious Water: No	Long Degree: 98

Wells and Additional Sources Detail Report

County:	Bexar	Long Minute:	28
Known Loc Error:	No	Long Second:	39.3
Grid No:	68-37-4		
Company Name:	Vortex Drilling Partners, Inc.		
Well Location Description:			
Comments:			
Data Source:	Full SDR Database; SDRDB Well Location (Map)		

Map Key	Direction	Distance (mi)	Distance (ft)	Elevation (ft)	DB
111	NW	0.26	1,376.42	654.12	SDR WELLS

License No:	59554	Well Address1:	Hemisfair Civic Park
PWS No:		Well Addr2:	200 East Market Street
Plug Rpt Track No:	216666	Well City:	San Antonio
Well Rpt Track No:	438854	Well Zip:	78205
Orig Well Rpt Trk No:		Owner Well No:	B-116
Apprentice Reg No:		Owner Name:	COSA-TCI
No of Wells Drill:	1	Owner Addr1:	114 West Commerce
Date Submitted:	2016-12-13	Owner Addr2:	
Type of Work:	New Well	Owner City:	San Antonio
Typ of Wrk Oth Descr:		Owner State:	TX
Seal Method:	Hand Mixed	Owner Zip:	78205
Seal Mthd Oth Descr:		Owner Country:	
Plugged w/i 48Hrs:	No	Driller Name:	Heriberto Martinez
Drilling Start Dt:	2016-11-16	Driller Address1:	4412 Bluemel Road
Drilling End Dt:	2016-11-16	Driller Addr2:	
Proposed Use:	Monitor	Driller City:	San Antonio
Prop Use Oth Descr:		Driller State:	TX
TCEQ Approve Plans:		Driller Zip:	78240
Apprve by Variance:		Driller Oth Cntry:	
Loc Vfy by Driller:	Yes	Driller Country:	
Sealed by Driller:	Yes	Dist to Sep Contam:	
Sealed by Name:		Dist to Septic Tk:	
Driller Signed:	Heriberto Martinez	Dist to Prop Line:	
Apprentice Signed:	Justin May	Dist Verifi Method:	
Surface Compl:	Alternative Procedure Used	Horizon Datum Type:	
Surf Comp Oth Descr:		Elevation:	
Complt by Driller:	Yes	Latitude:	29.41989
Pump Type:		Lat Degree:	29
Pump Type Oth Descr:		Lat Minute:	25
Pump Depth:		Lat Second:	11.6
Chemical Analysis:	No	Longitude:	-98.486395
Injurious Water:	No	Long Degree:	98
County:	Bexar	Long Minute:	29
Known Loc Error:	No	Long Second:	11.02
Grid No:	68-37-4		

Wells and Additional Sources Detail Report

Company Name: Vortex Drilling Inc.
 Well Location Description:
 Comments:
 Data Source: Full SDR Database; SDRDB Well Location (Map)

Map Key	Direction	Distance (mi)	Distance (ft)	Elevation (ft)	DB
112	ENE	0.26	1,382.13	664.00	SDR WELLS

License No:	60112	Well Address1:	223 South Cherry Street
PWS No:		Well Addr2:	
Plug Rpt Track No:		Well City:	San Antonio
Well Rpt Track No:	528164	Well Zip:	78206
Orig Well Rpt Trk No:		Owner Well No:	GP-123
Apprentice Reg No:		Owner Name:	City of San Antonio - TCI
No of Wells Drill:	1	Owner Addr1:	P.O. Box 839966
Date Submitted:	2019-12-05	Owner Addr2:	
Type of Work:	New Well	Owner City:	San Antonio
Typ of Wrk Oth Descr:		Owner State:	TX
Seal Method:	Hand Mixed	Owner Zip:	78283
Seal Mthd Oth Desc:		Owner Country:	
Plugged w/i 48Hrs:	No	Driller Name:	DAVID R LOZANO
Drilling Start Dt:	2019-09-18	Driller Address1:	4412 Bluemel Road
Drilling End Dt:	2019-09-27	Driller Addr2:	
Proposed Use:	Environmental Soil Boring	Driller City:	San Antonio
Prop Use Oth Descr:		Driller State:	TX
TCEQ Approve Plans:		Driller Zip:	78240
Aprv by Variance:		Driller Oth Cntry:	
Loc Vfy by Driller:	Yes	Driller Country:	
Sealed by Driller:	Yes	Dist to Sep Contam:	
Sealed by Name:		Dist to Septic Tk:	
Driller Signed:	David R. Lozano	Dist to Prop Line:	
Apprentice Signed:		Dist Verifi Method:	
Surface Compl:		Horizon Datum Type:	
Surf Comp Oth Desc:		Elevation:	
Complt by Driller:		Latitude:	29.418907
Pump Type:		Lat Degree:	29
Pump Type Oth Desc:		Lat Minute:	25
Pump Depth:		Lat Second:	8.07
Chemical Analysis:	No	Longitude:	-98.477348
Injurious Water:	No	Long Degree:	98
County:	Bexar	Long Minute:	28
Known Loc Error:	No	Long Second:	38.45
Grid No:	68-37-4		
Company Name:	Vortex Drilling Partners, Inc.		
Well Location Description:			
Comments:			

Wells and Additional Sources Detail Report

Data Source: Full SDR Database; SDRDB Well Location (Map)

Map Key	Direction	Distance (mi)	Distance (ft)	Elevation (ft)	DB
113	N	0.26	1,384.55	657.29	SDR WELLS

License No:	55002	Well Address1:	Market Street and Bowie Street
PWS No:		Well Addr2:	
Plug Rpt Track No:		Well City:	San Antonio
Well Rpt Track No:	308334	Well Zip:	78205
Orig Well Rpt Trk No:		Owner Well No:	B-3
Apprentice Reg No:	59318	Owner Name:	CPS Energy
No of Wells Drill:		Owner Addr1:	145 Navarro Street
Date Submitted:	2013-01-08	Owner Addr2:	
Type of Work:	New Well	Owner City:	San Antonio
Typ of Wrk Oth Descr:		Owner State:	TX
Seal Method:	Hand Mixed	Owner Zip:	78205
Seal Mthd Oth Desc:		Owner Country:	
Plugged w/i 48Hrs:	No	Driller Name:	Gary B Leifeste
Drilling Start Dt:	2013-01-02	Driller Address1:	4412 Bluemel Road
Drilling End Dt:	2013-01-02	Driller Addr2:	
Proposed Use:	Environmental Soil Boring	Driller City:	San Antonio
Prop Use Oth Descr:		Driller State:	TX
TCEQ Approve Plans:		Driller Zip:	78240
Apprve by Variance:		Driller Oth Cntry:	
Loc Vfy by Driller:	No	Driller Country:	
Sealed by Driller:	Yes	Dist to Sep Contam:	
Sealed by Name:		Dist to Septic Tk:	
Driller Signed:	Gary B. Leifeste	Dist to Prop Line:	
Apprentice Signed:	David Lozano	Dist Verifi Method:	
Surface Compl:	Alternative Procedure Used	Horizon Datum Type:	
Surf Comp Oth Desc:		Elevation:	
Complt by Driller:		Latitude:	29.421944
Pump Type:		Lat Degree:	29
Pump Type Oth Desc:		Lat Minute:	25
Pump Depth:		Lat Second:	19
Chemical Analysis:		Longitude:	-98.4825
Injurious Water:		Long Degree:	98
County:	Bexar	Long Minute:	28
Known Loc Error:	No	Long Second:	57
Grid No:	68-37-4		
Company Name:	Vortex Drilling, Inc.		
Well Location Description:			
Comments:			
Data Source:	Full SDR Database; SDRDB Well Location (Map)		

Map Key	Direction	Distance (mi)	Distance (ft)	Elevation (ft)	DB
---------	-----------	---------------	---------------	----------------	----

Wells and Additional Sources Detail Report

114	NW	0.26	1,389.93	654.00	SDR WELLS
-----	----	------	----------	--------	-----------

License No:	55002	Well Address1:	Hemisfair Park Street
PWS No:		Well Addr2:	
Plug Rpt Track No:		Well City:	San Antonio
Well Rpt Track No:	371601	Well Zip:	78212
Orig Well Rpt Trk No:		Owner Well No:	GP-106
Apprentice Reg No:		Owner Name:	City of San Antonio
No of Wells Drill:		Owner Addr1:	114 W. Commerce
Date Submitted:	2014-08-12	Owner Addr2:	
Type of Work:	New Well	Owner City:	San Antonio
Typ of Wrk Oth Descr:		Owner State:	TX
Seal Method:	Other	Owner Zip:	78205
Seal Mthd Oth Desc:	HAND	Owner Country:	
Plugged w/i 48Hrs:	No	Driller Name:	Gary B Leifeste
Drilling Start Dt:	2014-07-31	Driller Address1:	4412 Bluemel Road
Drilling End Dt:	2014-07-31	Driller Addr2:	
Proposed Use:	Environmental Soil Boring	Driller City:	San Antonio
Prop Use Oth Descr:		Driller State:	TX
TCEQ Approve Plans:		Driller Zip:	78240
Apprve by Variance:		Driller Oth Cntry:	
Loc Vfy by Driller:	No	Driller Country:	
Sealed by Driller:	Yes	Dist to Sep Contam:	
Sealed by Name:		Dist to Septic Tk:	
Driller Signed:	Gary B. Leifeste	Dist to Prop Line:	
Apprentice Signed:	Eddie Martinez	Dist Verifi Method:	
Surface Compl:	Alternative Procedure Used	Horizon Datum Type:	
Surf Comp Oth Desc:		Elevation:	
Complt by Driller:		Latitude:	29.419722
Pump Type:		Lat Degree:	29
Pump Type Oth Desc:		Lat Minute:	25
Pump Depth:		Lat Second:	11
Chemical Analysis:		Longitude:	-98.486667
Injurious Water:		Long Degree:	98
County:	Bexar	Long Minute:	29
Known Loc Error:	No	Long Second:	12
Grid No:	68-37-4		
Company Name:	Vortex Drilling Inc		
Well Location Description:			
Comments:			
Data Source:	Full SDR Database; SDRDB Well Location (Map)		

Map Key	Direction	Distance (mi)	Distance (ft)	Elevation (ft)	DB
114	NW	0.26	1,389.93	654.00	SDR WELLS

License No:	55002	Well Address1:	Hemisfair Park Street
-------------	-------	----------------	-----------------------

Wells and Additional Sources Detail Report

PWS No: Plug Rpt Track No: Well Rpt Track No: 371596 Orig Well Rpt Trk No: Apprentice Reg No: No of Wells Drill: Date Submitted: 2014-08-12 Type of Work: New Well Typ of Wrk Oth Descr: Seal Method: Other Seal Mthd Oth Desc: HAND Plugged w/i 48Hrs: No Drilling Start Dt: 2014-07-31 Drilling End Dt: 2014-07-31 Proposed Use: Environmental Soil Boring Prop Use Oth Descr: TCEQ Approve Plans: Apprve by Variance: Loc Vfy by Driller: No Sealed by Driller: Yes Sealed by Name: Driller Signed: Gary B. Leifeste Apprentice Signed: Eddie Martinez Surface Compl: Alternative Procedure Used Surf Comp Oth Desc: Complt by Driller: Pump Type: Pump Type Oth Desc: Pump Depth: Chemical Analysis: Injurious Water: County: Bexar Known Loc Error: No Grid No: 68-37-4 Company Name: Vortex Drilling Inc Well Location Description: Comments: Data Source: Full SDR Database; SDRDB Well Location (Map)	Well Addr2: Well City: San Antonio Well Zip: 78212 Owner Well No: GP-103 Owner Name: City of San Antonio Owner Addr1: 114 W Commerce Owner Addr2: Owner City: San Antonio Owner State: TX Owner Zip: 78205 Owner Country: Driller Name: Gary B Leifeste Driller Address1: 4412 Bluemel Road Driller Addr2: Driller City: San Antonio Driller State: TX Driller Zip: 78240 Driller Oth Cntry: Driller Country: Dist to Sep Contam: Dist to Septic Tk: Dist to Prop Line: Dist Verifi Method: Horizon Datum Type: Elevation: Latitude: 29.419722 Lat Degree: 29 Lat Minute: 25 Lat Second: 11 Longitude: -98.486667 Long Degree: 98 Long Minute: 29 Long Second: 12
--	---

Map Key	Direction	Distance (mi)	Distance (ft)	Elevation (ft)	DB
114	NW	0.26	1,389.93	654.00	SDR WELLS

License No: 55002 PWS No: Plug Rpt Track No: Well Rpt Track No: 371598	Well Address1: Hemisfair Park Street Well Addr2: Well City: San Antonio Well Zip: 78212
---	--

Wells and Additional Sources Detail Report

Orig Well Rpt Trk No:	Owner Well No: GP-104
Apprentice Reg No:	Owner Name: City of San Antonio
No of Wells Drill:	Owner Addr1: 114 W. Commerce
Date Submitted: 2014-08-12	Owner Addr2:
Type of Work: New Well	Owner City: San Antonio
Typ of Wrk Oth Descr:	Owner State: TX
Seal Method: Other	Owner Zip: 78205
Seal Mthd Oth Desc: HAND	Owner Country:
Plugged w/i 48Hrs: No	Driller Name: Gary B Leifeste
Drilling Start Dt: 2014-07-31	Driller Address1: 4412 Bluemel Road
Drilling End Dt: 2014-07-31	Driller Addr2:
Proposed Use: Environmental Soil Boring	Driller City: San Antonio
Prop Use Oth Descr:	Driller State: TX
TCEQ Approve Plans:	Driller Zip: 78240
Aprve by Variance:	Driller Oth Cntry:
Loc Vfy by Driller: No	Driller Country:
Sealed by Driller: Yes	Dist to Sep Contam:
Sealed by Name:	Dist to Septic Tk:
Driller Signed: Gary B. Leifeste	Dist to Prop Line:
Apprentice Signed: Eddie Martinez	Dist Verifi Method:
Surface Compl: Alternative Procedure Used	Horizon Datum Type:
Surf Comp Oth Desc:	Elevation:
Complt by Driller:	Latitude: 29.419722
Pump Type:	Lat Degree: 29
Pump Type Oth Desc:	Lat Minute: 25
Pump Depth:	Lat Second: 11
Chemical Analysis:	Longitude: -98.486667
Injurious Water:	Long Degree: 98
County: Bexar	Long Minute: 29
Known Loc Error: No	Long Second: 12
Grid No: 68-37-4	
Company Name: Vortex Drilling Inc	
Well Location Description:	
Comments:	
Data Source: Full SDR Database; SDRDB Well Location (Map)	

Map Key	Direction	Distance (mi)	Distance (ft)	Elevation (ft)	DB
114	NW	0.26	1,389.93	654.00	SDR WELLS

License No: 55002	Well Address1: Hemisfair Park Street
PWS No:	Well Addr2:
Plug Rpt Track No:	Well City: San Antonio
Well Rpt Track No: 371594	Well Zip: 78212
Orig Well Rpt Trk No:	Owner Well No: GP-102
Apprentice Reg No:	Owner Name: City of San Antonio
No of Wells Drill:	Owner Addr1: 114 W. Commerce

Wells and Additional Sources Detail Report

Date Submitted:	2014-08-12	Owner Addr2:	
Type of Work:	New Well	Owner City:	San Antonio
Typ of Wrk Oth Descr:		Owner State:	TX
Seal Method:	Other	Owner Zip:	78205
Seal Mthd Oth Desc:	HAND	Owner Country:	
Plugged w/i 48Hrs:	No	Driller Name:	Gary B Leifeste
Drilling Start Dt:	2014-07-31	Driller Address1:	4412 Bluemel Road
Drilling End Dt:	2014-07-31	Driller Addr2:	
Proposed Use:	Environmental Soil Boring	Driller City:	San Antonio
Prop Use Oth Descr:		Driller State:	TX
TCEQ Approve Plans:		Driller Zip:	78240
Apprve by Variance:		Driller Oth Cntry:	
Loc Vfy by Driller:	No	Driller Country:	
Sealed by Driller:	Yes	Dist to Sep Contam:	
Sealed by Name:		Dist to Septic Tk:	
Driller Signed:	Gary B. Leifeste	Dist to Prop Line:	
Apprentice Signed:	Eddie Martinez	Dist Verifi Method:	
Surface Compl:	Alternative Procedure Used	Horizon Datum Type:	
Surf Comp Oth Desc:		Elevation:	
Complt by Driller:		Latitude:	29.419722
Pump Type:		Lat Degree:	29
Pump Type Oth Desc:		Lat Minute:	25
Pump Depth:		Lat Second:	11
Chemical Analysis:		Longitude:	-98.486667
Injurious Water:		Long Degree:	98
County:	Bexar	Long Minute:	29
Known Loc Error:	No	Long Second:	12
Grid No:	68-37-4		
Company Name:	Vortex Drilling Inc		
Well Location Description:			
Comments:			
Data Source:	Full SDR Database; SDRDB Well Location (Map)		

Map Key	Direction	Distance (mi)	Distance (ft)	Elevation (ft)	DB
114	NW	0.26	1,389.93	654.00	SDR WELLS

License No:	55002	Well Address1:	Hemisfair Park Street
PWS No:		Well Addr2:	
Plug Rpt Track No:		Well City:	San Antonio
Well Rpt Track No:	371592	Well Zip:	78212
Orig Well Rpt Trk No:		Owner Well No:	GP-101
Apprentice Reg No:		Owner Name:	City of San Antonio
No of Wells Drill:		Owner Addr1:	114 Commerce
Date Submitted:	2014-08-12	Owner Addr2:	
Type of Work:	New Well	Owner City:	San Antonio
Typ of Wrk Oth Descr:		Owner State:	TX

Wells and Additional Sources Detail Report

Seal Method:	Other	Owner Zip:	78205
Seal Mthd Oth Descr:	HAND	Owner Country:	
Plugged w/i 48Hrs:	No	Driller Name:	Gary B Leifeste
Drilling Start Dt:	2014-07-31	Driller Address1:	4412 Bluemel Road
Drilling End Dt:	2014-07-31	Driller Addr2:	
Proposed Use:	Environmental Soil Boring	Driller City:	San Antonio
Prop Use Oth Descr:		Driller State:	TX
TCEQ Approve Plans:		Driller Zip:	78240
Apprve by Variance:		Driller Oth Cntry:	
Loc Vfy by Driller:	No	Driller Country:	
Sealed by Driller:	Yes	Dist to Sep Contam:	
Sealed by Name:		Dist to Septic Tk:	
Driller Signed:	Gary B. Leifeste	Dist to Prop Line:	
Apprentice Signed:	Eddie Martinez	Dist Verifi Method:	
Surface Compl:	Alternative Procedure Used	Horizon Datum Type:	
Surf Comp Oth Descr:		Elevation:	
Complt by Driller:		Latitude:	29.419722
Pump Type:		Lat Degree:	29
Pump Type Oth Descr:		Lat Minute:	25
Pump Depth:		Lat Second:	11
Chemical Analysis:		Longitude:	-98.486667
Injurious Water:		Long Degree:	98
County:	Bexar	Long Minute:	29
Known Loc Error:	No	Long Second:	12
Grid No:	68-37-4		
Company Name:	Vortex Drilling Inc		
Well Location Description:			
Comments:			
Data Source:	Full SDR Database; SDRDB Well Location (Map)		

Map Key	Direction	Distance (mi)	Distance (ft)	Elevation (ft)	DB
114	NW	0.26	1,389.93	654.00	SDR WELLS

License No:	55002	Well Address1:	Hemisfair Park Street
PWS No:		Well Addr2:	
Plug Rpt Track No:		Well City:	San Antonio
Well Rpt Track No:	371600	Well Zip:	78212
Orig Well Rpt Trk No:		Owner Well No:	GP-105
Apprentice Reg No:		Owner Name:	City of San Antonio
No of Wells Drill:		Owner Addr1:	114 W. Commerce
Date Submitted:	2014-08-12	Owner Addr2:	
Type of Work:	New Well	Owner City:	San Antonio
Typ of Wrk Oth Descr:		Owner State:	TX
Seal Method:	Other	Owner Zip:	78205
Seal Mthd Oth Descr:	HAND	Owner Country:	
Plugged w/i 48Hrs:	No	Driller Name:	Gary B Leifeste

Wells and Additional Sources Detail Report

Drilling Start Dt:	2014-07-31	Driller Address1:	4412 Bluemel Road
Drilling End Dt:	2014-07-31	Driller Addr2:	
Proposed Use:	Environmental Soil Boring	Driller City:	San Antonio
Prop Use Oth Descr:		Driller State:	TX
TCEQ Approve Plans:		Driller Zip:	78240
Approve by Variance:		Driller Oth Cntry:	
Loc Vfy by Driller:	No	Driller Country:	
Sealed by Driller:	Yes	Dist to Sep Contam:	
Sealed by Name:		Dist to Septic Tk:	
Driller Signed:	Gary B. Leifeste	Dist to Prop Line:	
Apprentice Signed:	Eddie Martinez	Dist Verifi Method:	
Surface Compl:	Alternative Procedure Used	Horizon Datum Type:	
Surf Comp Oth Desc:		Elevation:	
Complt by Driller:		Latitude:	29.419722
Pump Type:		Lat Degree:	29
Pump Type Oth Desc:		Lat Minute:	25
Pump Depth:		Lat Second:	11
Chemical Analysis:		Longitude:	-98.486667
Injurious Water:		Long Degree:	98
County:	Bexar	Long Minute:	29
Known Loc Error:	No	Long Second:	12
Grid No:	68-37-4		
Company Name:	Vortex Drilling Inc		
Well Location Description:			
Comments:			
Data Source:	Full SDR Database; SDRDB Well Location (Map)		

Map Key	Direction	Distance (mi)	Distance (ft)	Elevation (ft)	DB
114	NW	0.26	1,389.93	654.00	SDR WELLS

License No:	55002	Well Address1:	Hemisfair Park Street
PWS No:		Well Addr2:	
Plug Rpt Track No:		Well City:	San Antonio
Well Rpt Track No:	371605	Well Zip:	78212
Orig Well Rpt Trk No:		Owner Well No:	GP-108
Apprentice Reg No:		Owner Name:	City of San Antonio
No of Wells Drill:		Owner Addr1:	114 W. Commerce
Date Submitted:	2014-08-12	Owner Addr2:	
Type of Work:	New Well	Owner City:	San Antonio
Typ of Wrk Oth Descr:		Owner State:	TX
Seal Method:	Other	Owner Zip:	78205
Seal Mthd Oth Desc:	HAND	Owner Country:	
Plugged w/i 48Hrs:	No	Driller Name:	Gary B Leifeste
Drilling Start Dt:	2014-07-31	Driller Address1:	4412 Bluemel Road
Drilling End Dt:	2014-07-31	Driller Addr2:	
Proposed Use:	Environmental Soil Boring	Driller City:	San Antonio

Wells and Additional Sources Detail Report

Prop Use Oth Descr:	Driller State:	TX
TCEQ Approve Plans:	Driller Zip:	78240
Apprve by Variance:	Driller Oth Cntry:	
Loc Vfy by Driller: No	Driller Country:	
Sealed by Driller: Yes	Dist to Sep Contam:	
Sealed by Name:	Dist to Septic Tk:	
Driller Signed: Gary B. Leifeste	Dist to Prop Line:	
Apprentice Signed: Eddie Martinez	Dist Verifi Method:	
Surface Compl: Alternative Procedure Used	Horizon Datum Type:	
Surf Comp Oth Desc:	Elevation:	
Complt by Driller:	Latitude:	29.419722
Pump Type:	Lat Degree:	29
Pump Type Oth Desc:	Lat Minute:	25
Pump Depth:	Lat Second:	11
Chemical Analysis:	Longitude:	-98.486667
Injurious Water:	Long Degree:	98
County: Bexar	Long Minute:	29
Known Loc Error: No	Long Second:	12
Grid No: 68-37-4		
Company Name: Vortex Drilling Inc		
Well Location Description:		
Comments:		
Data Source: Full SDR Database; SDRDB Well Location (Map)		

Map Key	Direction	Distance (mi)	Distance (ft)	Elevation (ft)	DB
114	NW	0.26	1,389.93	654.00	SDR WELLS

License No: 55002	Well Address1: Hemisfair Park Street
PWS No:	Well Addr2:
Plug Rpt Track No:	Well City: San Antonio
Well Rpt Track No: 371704	Well Zip: 78212
Orig Well Rpt Trk No:	Owner Well No: GP-107
Apprentice Reg No:	Owner Name: City of San Antonio
No of Wells Drill:	Owner Addr1: 114 W. Commerce
Date Submitted: 2014-08-13	Owner Addr2:
Type of Work: New Well	Owner City: San Antonio
Type of Wrk Oth Descr:	Owner State: TX
Seal Method: Other	Owner Zip: 78205
Seal Mthd Oth Desc: HAND	Owner Country:
Plugged w/i 48Hrs: No	Driller Name: Gary B Leifeste
Drilling Start Dt: 2014-07-31	Driller Address1: 4412 Bluemel Road
Drilling End Dt: 2014-07-31	Driller Addr2:
Proposed Use: Environmental Soil Boring	Driller City: San Antonio
Prop Use Oth Descr:	Driller State: TX
TCEQ Approve Plans:	Driller Zip: 78240
Apprve by Variance:	Driller Oth Cntry:

Wells and Additional Sources Detail Report

Loc Vfy by Driller:	No	Driller Country:	
Sealed by Driller:	Yes	Dist to Sep Contam:	
Sealed by Name:		Dist to Septic Tk:	
Driller Signed:	Gary B. Leifeste	Dist to Prop Line:	
Apprentice Signed:	Eddie Martinez	Dist Verifi Method:	
Surface Compl:	Alternative Procedure Used	Horizon Datum Type:	
Surf Comp Oth Desc:		Elevation:	
Complt by Driller:		Latitude:	29.419722
Pump Type:		Lat Degree:	29
Pump Type Oth Desc:		Lat Minute:	25
Pump Depth:		Lat Second:	11
Chemical Analysis:		Longitude:	-98.486667
Injurious Water:		Long Degree:	98
County:	Bexar	Long Minute:	29
Known Loc Error:	No	Long Second:	12
Grid No:	68-37-4		
Company Name:	Vortex Drilling Inc		
Well Location Description:			
Comments:			
Data Source:	Full SDR Database; SDRDB Well Location (Map)		

Map Key	Direction	Distance (mi)	Distance (ft)	Elevation (ft)	DB
114	NW	0.26	1,389.93	654.00	SDR WELLS

License No:	55002	Well Address1:	Hemisfair Park Street
PWS No:		Well Addr2:	
Plug Rpt Track No:		Well City:	San Antonio
Well Rpt Track No:	371591	Well Zip:	78212
Orig Well Rpt Trk No:		Owner Well No:	GP-100
Apprentice Reg No:		Owner Name:	City of San Antonio
No of Wells Drill:		Owner Addr1:	114 W. Commerce
Date Submitted:	2014-08-12	Owner Addr2:	
Type of Work:	New Well	Owner City:	San Antonio
Typ of Wrk Oth Descr:		Owner State:	TX
Seal Method:	Other	Owner Zip:	78205
Seal Mthd Oth Desc:	HAND	Owner Country:	
Plugged w/i 48Hrs:	No	Driller Name:	Gary B Leifeste
Drilling Start Dt:	2014-07-31	Driller Address1:	4412 Bluemel Road
Drilling End Dt:	2014-07-31	Driller Addr2:	
Proposed Use:	Environmental Soil Boring	Driller City:	San Antonio
Prop Use Oth Descr:		Driller State:	TX
TCEQ Approve Plans:		Driller Zip:	78240
Apprve by Variance:		Driller Oth Cntry:	
Loc Vfy by Driller:	No	Driller Country:	
Sealed by Driller:	Yes	Dist to Sep Contam:	
Sealed by Name:		Dist to Septic Tk:	

Wells and Additional Sources Detail Report

Driller Signed:	Gary B. Leifeste	Dist to Prop Line:	
Apprentice Signed:	Eddie Martinez	Dist Verifi Method:	
Surface Compl:	Alternative Procedure Used	Horizon Datum Type:	
Surf Comp Oth Desc:		Elevation:	
Complt by Driller:		Latitude:	29.419722
Pump Type:		Lat Degree:	29
Pump Type Oth Desc:		Lat Minute:	25
Pump Depth:		Lat Second:	11
Chemical Analysis:		Longitude:	-98.486667
Injurious Water:		Long Degree:	98
County:	Bexar	Long Minute:	29
Known Loc Error:	No	Long Second:	12
Grid No:	68-37-4		
Company Name:	Vortex Drilling Inc		
Well Location Description:			
Comments:			
Data Source:	Full SDR Database; SDRDB Well Location (Map)		

Map Key	Direction	Distance (mi)	Distance (ft)	Elevation (ft)	DB
114	NW	0.26	1,389.93	654.00	SDR WELLS

License No:	55002	Well Address1:	Hemisfair Park Street
PWS No:		Well Addr2:	
Plug Rpt Track No:		Well City:	San Antonio
Well Rpt Track No:	371650	Well Zip:	78212
Orig Well Rpt Trk No:		Owner Well No:	GP-109
Apprentice Reg No:		Owner Name:	City of San Antonio
No of Wells Drill:		Owner Addr1:	114 W. Commerce
Date Submitted:	2014-08-13	Owner Addr2:	
Type of Work:	New Well	Owner City:	San Antonio
Typ of Wrk Oth Descr:		Owner State:	TX
Seal Method:	Other	Owner Zip:	78205
Seal Mthd Oth Desc:	HAND	Owner Country:	
Plugged w/i 48Hrs:	No	Driller Name:	Gary B Leifeste
Drilling Start Dt:	2014-07-31	Driller Address1:	4412 Bluemel Road
Drilling End Dt:	2014-07-31	Driller Addr2:	
Proposed Use:	Environmental Soil Boring	Driller City:	San Antonio
Prop Use Oth Descr:		Driller State:	TX
TCEQ Approve Plans:		Driller Zip:	78240
Apprve by Variance:		Driller Oth Cntry:	
Loc Vfy by Driller:	No	Driller Country:	
Sealed by Driller:	Yes	Dist to Sep Contam:	
Sealed by Name:		Dist to Septic Tk:	
Driller Signed:	Gary B. Leifeste	Dist to Prop Line:	
Apprentice Signed:	Eddie Martinez	Dist Verifi Method:	
Surface Compl:	Alternative Procedure Used	Horizon Datum Type:	

Wells and Additional Sources Detail Report

Surf Comp Oth Desc:	Elevation:
Complt by Driller:	Latitude: 29.419722
Pump Type:	Lat Degree: 29
Pump Type Oth Desc:	Lat Minute: 25
Pump Depth:	Lat Second: 11
Chemical Analysis:	Longitude: -98.486667
Injurious Water:	Long Degree: 98
County: Bexar	Long Minute: 29
Known Loc Error: No	Long Second: 12
Grid No: 68-37-4	
Company Name: Vortex Drilling Inc	
Well Location Description:	
Comments:	
Data Source: Full SDR Database; SDRDB Well Location (Map)	

Map Key	Direction	Distance (mi)	Distance (ft)	Elevation (ft)	DB
115	SSW	0.26	1,390.06	637.61	SDR WELLS

License No: 60112	Well Address1: 440 Labor Street
PWS No:	Well Addr2:
Plug Rpt Track No:	Well City: San Antonio
Well Rpt Track No: 585555	Well Zip: 78210
Orig Well Rpt Trk No:	Owner Well No: B-1
Apprentice Reg No:	Owner Name: San Antonio Housing Authority
No of Wells Drill: 1	Owner Addr1: 818 South Flores Street
Date Submitted: 2021-10-05	Owner Addr2:
Type of Work: New Well	Owner City: San Antonio
Typ of Wrk Oth Descr:	Owner State: TX
Seal Method: Hand Mixed	Owner Zip: 78204
Seal Mthd Oth Desc:	Owner Country:
Plugged w/i 48Hrs: No	Driller Name: DAVID R LOZANO
Drilling Start Dt: 2021-08-19	Driller Address1: 4412 Bluemel Road
Drilling End Dt: 2021-08-19	Driller Addr2:
Proposed Use: Environmental Soil Boring	Driller City: San Antonio
Prop Use Oth Descr:	Driller State: TX
TCEQ Approve Plans:	Driller Zip: 78240
Aprve by Variance:	Driller Oth Cntry:
Loc Vfy by Driller: Yes	Driller Country:
Sealed by Driller: Yes	Dist to Sep Contam:
Sealed by Name:	Dist to Septic Tk:
Driller Signed: David R. Lozano	Dist to Prop Line:
Apprentice Signed: Joe Lopez	Dist Verifi Method:
Surface Compl:	Horizon Datum Type:
Surf Comp Oth Desc:	Elevation:
Complt by Driller:	Latitude: 29.41158
Pump Type:	Lat Degree: 29

Wells and Additional Sources Detail Report

Pump Type Oth Desc:	Lat Minute: 24
Pump Depth:	Lat Second: 41.69
Chemical Analysis: No	Longitude: -98.4835
Injurious Water: No	Long Degree: 98
County: Bexar	Long Minute: 29
Known Loc Error: No	Long Second: 0.6
Grid No: 68-37-7	
Company Name: Vortex Drilling Partners, LP	
Well Location Description:	
Comments:	
Data Source: Full SDR Database; SDRDB Well Location (Map)	

Map Key	Direction	Distance (mi)	Distance (ft)	Elevation (ft)	DB
116	ENE	0.26	1,390.52	663.84	SDR WELLS

License No: 59554	Well Address1: 223 South Cherry Street
PWS No:	Well Addr2:
Plug Rpt Track No:	Well City: San Antonio
Well Rpt Track No: 448522	Well Zip: 78203
Orig Well Rpt Trk No:	Owner Well No: GP-1
Apprentice Reg No:	Owner Name: City of San Antonio – TCI
No of Wells Drill: 1	Owner Addr1: 114 West Commerce, 2nd Floor
Date Submitted: 2017-05-08	Owner Addr2:
Type of Work: New Well	Owner City: San Antonio
Typ of Wrk Oth Descr:	Owner State: TX
Seal Method: Hand Mixed	Owner Zip: 78205
Seal Mthd Oth Desc:	Owner Country:
Plugged w/i 48Hrs: No	Driller Name: Heriberto Martinez
Drilling Start Dt: 2017-04-24	Driller Address1: 4412 Bluemel Road
Drilling End Dt: 2017-04-26	Driller Addr2:
Proposed Use: Environmental Soil Boring	Driller City: San Antonio
Prop Use Oth Descr:	Driller State: TX
TCEQ Approve Plans:	Driller Zip: 78240
Apprve by Variance:	Driller Oth Cntry:
Loc Vfy by Driller: Yes	Driller Country:
Sealed by Driller: Yes	Dist to Sep Contam:
Sealed by Name:	Dist to Septic Tk:
Driller Signed: Heriberto Martinez	Dist to Prop Line:
Apprentice Signed: Tony Elmendorf	Dist Verifi Method:
Surface Compl: Alternative Procedure Used	Horizon Datum Type:
Surf Comp Oth Descr:	Elevation:
Complt by Driller: Yes	Latitude: 29.418795
Pump Type:	Lat Degree: 29
Pump Type Oth Descr:	Lat Minute: 25
Pump Depth:	Lat Second: 7.66
Chemical Analysis: No	Longitude: -98.477246

Wells and Additional Sources Detail Report

Injurious Water:	No	Long Degree:	98
County:	Bexar	Long Minute:	28
Known Loc Error:	No	Long Second:	38.09
Grid No:	68-37-4		
Company Name:	Vortex Drilling Inc.		
Well Location Description:			
Comments:			
Data Source:	Full SDR Database; SDRDB Well Location (Map)		

Map Key	Direction	Distance (mi)	Distance (ft)	Elevation (ft)	DB
117	WNW	0.26	1,391.86	645.00	SDR WELLS

License No:	60112	Well Address1:	141, 211, 215 Lavaca and 620 Matagorda Streets
PWS No:		Well Addr2:	
Plug Rpt Track No:	176536	Well City:	San Antonio
Well Rpt Track No:	476068	Well Zip:	78210
Orig Well Rpt Trk No:		Owner Well No:	B-3
Apprentice Reg No:		Owner Name:	Silver Ventures, Inc.
No of Wells Drill:	1	Owner Addr1:	303 Pearl Parkway, Suite 300
Date Submitted:	2018-04-10	Owner Addr2:	
Type of Work:	New Well	Owner City:	San Antonio
Typ of Wrk Oth Descr:		Owner State:	TX
Seal Method:	Hand Mixed	Owner Zip:	78215
Seal Mthd Oth Desc:		Owner Country:	
Plugged w/i 48Hrs:	Yes	Driller Name:	DAVID R LOZANO
Drilling Start Dt:	2018-03-29	Driller Address1:	4412 Bluemel Road
Drilling End Dt:	2018-03-30	Driller Addr2:	
Proposed Use:	Monitor	Driller City:	San Antonio
Prop Use Oth Descr:		Driller State:	TX
TCEQ Approve Plans:		Driller Zip:	78240
Apprve by Variance:		Driller Oth Cntry:	
Loc Vfy by Driller:	Yes	Driller Country:	
Sealed by Driller:	Yes	Dist to Sep Contam:	
Sealed by Name:		Dist to Septic Tk:	
Driller Signed:	David R. Lozano	Dist to Prop Line:	
Apprentice Signed:	Justin T. May	Dist Verifi Method:	
Surface Compl:		Horizon Datum Type:	
Surf Comp Oth Desc:		Elevation:	
Complt by Driller:		Latitude:	29.417973
Pump Type:		Lat Degree:	29
Pump Type Oth Desc:		Lat Minute:	25
Pump Depth:		Lat Second:	4.7
Chemical Analysis:	No	Longitude:	-98.487826
Injurious Water:	No	Long Degree:	98
County:	Bexar	Long Minute:	29
Known Loc Error:	No	Long Second:	16.17

Wells and Additional Sources Detail Report

Grid No: 68-37-4
 Company Name: Vortex Drilling Inc.
 Well Location Description:
 Comments:
 Data Source: Full SDR Database; SDRDB Well Location (Map)

Map Key	Direction	Distance (mi)	Distance (ft)	Elevation (ft)	DB
118	ENE	0.26	1,393.00	663.77	SDR WELLS

License No: 59554	Well Address1: 223 South Cherry Street
PWS No:	Well Addr2:
Plug Rpt Track No:	Well City: San Antonio
Well Rpt Track No: 448654	Well Zip: 78203
Orig Well Rpt Trk No:	Owner Well No: GP-6
Apprentice Reg No:	Owner Name: City of San Antonio – TCI
No of Wells Drill: 1	Owner Addr1: 114 West Commerce, 2nd Floor
Date Submitted: 2017-05-09	Owner Addr2:
Type of Work: New Well	Owner City: San Antonio
Typ of Wrk Oth Descr:	Owner State: TX
Seal Method: Hand Mixed	Owner Zip: 78205
Seal Mthd Oth Desc:	Owner Country:
Plugged w/i 48Hrs: No	Driller Name: Heriberto Martinez
Drilling Start Dt: 2017-04-24	Driller Address1: 4412 Bluemel Road
Drilling End Dt: 2017-04-26	Driller Addr2:
Proposed Use: Environmental Soil Boring	Driller City: San Antonio
Prop Use Oth Descr:	Driller State: TX
TCEQ Approve Plans:	Driller Zip: 78240
Apprve by Variance:	Driller Oth Cntry:
Loc Vfy by Driller: Yes	Driller Country:
Sealed by Driller: Yes	Dist to Sep Contam:
Sealed by Name:	Dist to Septic Tk:
Driller Signed: Heriberto Martinez	Dist to Prop Line:
Apprentice Signed: Tony Elmendorf	Dist Verifi Method:
Surface Compl: Alternative Procedure Used	Horizon Datum Type:
Surf Comp Oth Desc:	Elevation:
Complt by Driller: Yes	Latitude: 29.419107
Pump Type:	Lat Degree: 29
Pump Type Oth Desc:	Lat Minute: 25
Pump Depth:	Lat Second: 8.79
Chemical Analysis: No	Longitude: -98.477446
Injurious Water: No	Long Degree: 98
County: Bexar	Long Minute: 28
Known Loc Error: No	Long Second: 38.81
Grid No: 68-37-4	
Company Name: Vortex Drilling Inc.	
Well Location Description:	

Wells and Additional Sources Detail Report

Comments:

Data Source: Full SDR Database; SDRDB Well Location (Map)

Map Key	Direction	Distance (mi)	Distance (ft)	Elevation (ft)	DB
119	NW	0.26	1,395.76	654.00	SDR WELLS

License No:	59554	Well Address1:	Hemisfair Civic Park
PWS No:		Well Addr2:	200 East Market Street
Plug Rpt Track No:		Well City:	San Antonio
Well Rpt Track No:	438851	Well Zip:	78205
Orig Well Rpt Trk No:		Owner Well No:	B-115
Apprentice Reg No:		Owner Name:	COSA-TCI
No of Wells Drill:	1	Owner Addr1:	114 West Commerce
Date Submitted:	2016-12-13	Owner Addr2:	
Type of Work:	New Well	Owner City:	San Antonio
Typ of Wrk Oth Descr:		Owner State:	TX
Seal Method:	Hand Mixed	Owner Zip:	78205
Seal Mthd Oth Desc:		Owner Country:	
Plugged w/i 48Hrs:	No	Driller Name:	Heriberto Martinez
Drilling Start Dt:	2016-11-16	Driller Address1:	4412 Bluemel Road
Drilling End Dt:	2016-11-16	Driller Addr2:	
Proposed Use:	Environmental Soil Boring	Driller City:	San Antonio
Prop Use Oth Descr:		Driller State:	TX
TCEQ Approve Plans:		Driller Zip:	78240
Apprve by Variance:		Driller Oth Cntry:	
Loc Vfy by Driller:	Yes	Driller Country:	
Sealed by Driller:	Yes	Dist to Sep Contam:	
Sealed by Name:		Dist to Septic Tk:	
Driller Signed:	Heriberto Martinez	Dist to Prop Line:	
Apprentice Signed:	Justin May	Dist Verifi Method:	
Surface Compl:	Alternative Procedure Used	Horizon Datum Type:	
Surf Comp Oth Desc:		Elevation:	
Complt by Driller:	Yes	Latitude:	29.41989
Pump Type:		Lat Degree:	29
Pump Type Oth Desc:		Lat Minute:	25
Pump Depth:		Lat Second:	11.6
Chemical Analysis:	No	Longitude:	-98.486488
Injurious Water:	No	Long Degree:	98
County:	Bexar	Long Minute:	29
Known Loc Error:	No	Long Second:	11.36
Grid No:	68-37-4		
Company Name:	Vortex Drilling Inc.		

Well Location Description:

Comments:

Data Source: Full SDR Database; SDRDB Well Location (Map)

Map Key	Direction	Distance (mi)	Distance (ft)	Elevation (ft)	DB
---------	-----------	---------------	---------------	----------------	----

Wells and Additional Sources Detail Report

120 WNW 0.26 1,396.63 652.64 SDR WELLS

License No:	54776	Well Address1:	S. Alamo & Cesar Chavez
PWS No:		Well Addr2:	
Plug Rpt Track No:		Well City:	San Antonio
Well Rpt Track No:	372914	Well Zip:	78205
Orig Well Rpt Trk No:		Owner Well No:	GP-1
Apprentice Reg No:		Owner Name:	City of San Antonio-TCI Dept.
No of Wells Drill:		Owner Addr1:	114 W. Commerce, 2nd Floor
Date Submitted:	2014-08-27	Owner Addr2:	
Type of Work:	New Well	Owner City:	San Antonio
Typ of Wrk Oth Descr:		Owner State:	TX
Seal Method:	Other	Owner Zip:	78205
Seal Mthd Oth Desc:	HAND	Owner Country:	
Plugged w/i 48Hrs:	No	Driller Name:	Robert Joiner
Drilling Start Dt:	2014-08-08	Driller Address1:	4412 Bluemel Road
Drilling End Dt:	2014-08-08	Driller Addr2:	
Proposed Use:	Environmental Soil Boring	Driller City:	San Antonio
Prop Use Oth Descr:		Driller State:	TX
TCEQ Approve Plans:		Driller Zip:	78240
Apprve by Variance:		Driller Oth Cntry:	
Loc Vfy by Driller:	No	Driller Country:	
Sealed by Driller:	Yes	Dist to Sep Contam:	
Sealed by Name:		Dist to Septic Tk:	
Driller Signed:	Robert Joiner	Dist to Prop Line:	
Apprentice Signed:	Eduardo Valle	Dist Verifi Method:	
Surface Compl:	Alternative Procedure Used	Horizon Datum Type:	
Surf Comp Oth Desc:		Elevation:	
Complt by Driller:		Latitude:	29.419167
Pump Type:		Lat Degree:	29
Pump Type Oth Desc:		Lat Minute:	25
Pump Depth:		Lat Second:	9
Chemical Analysis:		Longitude:	-98.487222
Injurious Water:		Long Degree:	98
County:	Bexar	Long Minute:	29
Known Loc Error:	No	Long Second:	14
Grid No:	68-37-4		
Company Name:	Vortex Drilling Inc		
Well Location Description:			
Comments:			
Data Source:	Full SDR Database; SDRDB Well Location (Map)		

Map Key	Direction	Distance (mi)	Distance (ft)	Elevation (ft)	DB
120	WNW	0.26	1,396.63	652.64	SDR WELLS

Wells and Additional Sources Detail Report

License No: 54776	Well Address1: S. Alamo & Cesar Chavez
PWS No:	Well Addr2:
Plug Rpt Track No: 99199	Well City: San Antonio
Well Rpt Track No: 372953	Well Zip: 78205
Orig Well Rpt Trk No:	Owner Well No: GP-7
Apprentice Reg No:	Owner Name: City of San Antonio-TCI Dept.
No of Wells Drill:	Owner Addr1: 114 W. Commerce, 2nd Floor
Date Submitted: 2014-08-27	Owner Addr2:
Type of Work: New Well	Owner City: San Antonio
Typ of Wrk Oth Descr:	Owner State: TX
Seal Method: Other	Owner Zip: 78205
Seal Mthd Oth Desc: HAND	Owner Country:
Plugged w/i 48Hrs: No	Driller Name: Robert Joiner
Drilling Start Dt: 2014-08-08	Driller Address1: 4412 Bluemel Road
Drilling End Dt: 2014-08-08	Driller Addr2:
Proposed Use: Monitor	Driller City: San Antonio
Prop Use Oth Descr:	Driller State: TX
TCEQ Approve Plans:	Driller Zip: 78240
Aprprve by Variance:	Driller Oth Cntry:
Loc Vfy by Driller: No	Driller Country:
Sealed by Driller: Yes	Dist to Sep Contam:
Sealed by Name:	Dist to Septic Tk:
Driller Signed: Robert Joiner	Dist to Prop Line:
Apprentice Signed: Eduardo Valle	Dist Verifi Method:
Surface Compl: Surface Slab Installed	Horizon Datum Type:
Surf Comp Oth Descr:	Elevation:
Complt by Driller:	Latitude: 29.419167
Pump Type:	Lat Degree: 29
Pump Type Oth Descr:	Lat Minute: 25
Pump Depth:	Lat Second: 9
Chemical Analysis:	Longitude: -98.487222
Injurious Water:	Long Degree: 98
County: Bexar	Long Minute: 29
Known Loc Error: No	Long Second: 14
Grid No: 68-37-4	
Company Name: Vortex Drilling Inc	
Well Location Description:	
Comments:	
Data Source: Full SDR Database; SDRDB Well Location (Map)	

Map Key	Direction	Distance (mi)	Distance (ft)	Elevation (ft)	DB
120	WNW	0.26	1,396.63	652.64	SDR WELLS

License No: 54776	Well Address1: S. Alamo & Cesar Chavez
PWS No:	Well Addr2:
Plug Rpt Track No:	Well City: San Antonio

Wells and Additional Sources Detail Report

Well Rpt Track No: 372917	Well Zip: 78205
Orig Well Rpt Trk No:	Owner Well No: GP-3
Apprentice Reg No:	Owner Name: City of San Antonio-TCI Dept.
No of Wells Drill:	Owner Addr1: 114 W. Commerce, 2nd Floor
Date Submitted: 2014-08-27	Owner Addr2:
Type of Work: New Well	Owner City: San Antonio
Typ of Wrk Oth Descr:	Owner State: TX
Seal Method: Other	Owner Zip: 78205
Seal Mthd Oth Desc: HAND	Owner Country:
Plugged w/i 48Hrs: No	Driller Name: Robert Joiner
Drilling Start Dt: 2014-08-08	Driller Address1: 4412 Bluemel Road
Drilling End Dt: 2014-08-08	Driller Addr2:
Proposed Use: Environmental Soil Boring	Driller City: San Antonio
Prop Use Oth Descr:	Driller State: TX
TCEQ Approve Plans:	Driller Zip: 78240
Apprve by Variance:	Driller Oth Cntry:
Loc Vfy by Driller: No	Driller Country:
Sealed by Driller: Yes	Dist to Sep Contam:
Sealed by Name:	Dist to Septic Tk:
Driller Signed: Robert Joiner	Dist to Prop Line:
Apprentice Signed: Eduardo Valle	Dist Verifi Method:
Surface Compl: Alternative Procedure Used	Horizon Datum Type:
Surf Comp Oth Descr:	Elevation:
Complt by Driller:	Latitude: 29.419167
Pump Type:	Lat Degree: 29
Pump Type Oth Descr:	Lat Minute: 25
Pump Depth:	Lat Second: 9
Chemical Analysis:	Longitude: -98.487222
Injurious Water:	Long Degree: 98
County: Bexar	Long Minute: 29
Known Loc Error: No	Long Second: 14
Grid No: 68-37-4	
Company Name: Vortex Drilling Inc	
Well Location Description:	
Comments:	
Data Source: Full SDR Database; SDRDB Well Location (Map)	

Map Key	Direction	Distance (mi)	Distance (ft)	Elevation (ft)	DB
120	WNW	0.26	1,396.63	652.64	SDR WELLS

License No: 54776	Well Address1: S. Alamo & Cesar Chavez
PWS No:	Well Addr2:
Plug Rpt Track No: 99197	Well City: San Antonio
Well Rpt Track No: 372947	Well Zip: 78205
Orig Well Rpt Trk No:	Owner Well No: GP-5
Apprentice Reg No:	Owner Name: City of San Antonio-TCI Dept.

Wells and Additional Sources Detail Report

No of Wells Drill: Date Submitted: 2014-08-27 Type of Work: New Well Typ of Wrk Oth Descr: Seal Method: Other Seal Mthd Oth Desc: HAND Plugged w/i 48Hrs: No Drilling Start Dt: 2014-08-08 Drilling End Dt: 2014-08-08 Proposed Use: Monitor Prop Use Oth Descr: TCEQ Approve Plans: Apprve by Variance: Loc Vfy by Driller: No Sealed by Driller: Yes Sealed by Name: Driller Signed: Robert Joiner Apprentice Signed: Eduardo Valle Surface Compl: Surface Slab Installed Surf Comp Oth Desc: Complt by Driller: Pump Type: Pump Type Oth Desc: Pump Depth: Chemical Analysis: Injurious Water: County: Bexar Known Loc Error: No Grid No: 68-37-4 Company Name: Vortex Drilling Inc Well Location Description: Comments: Data Source: Full SDR Database; SDRDB Well Location (Map)	Owner Addr1: 114 W. Commerce, 2nd Floor Owner Addr2: Owner City: San Antonio Owner State: TX Owner Zip: 78205 Owner Country: Driller Name: Robert Joiner Driller Address1: 4412 Bluemel Road Driller Addr2: Driller City: San Antonio Driller State: TX Driller Zip: 78240 Driller Oth Cntry: Driller Country: Dist to Sep Contam: Dist to Septic Tk: Dist to Prop Line: Dist Verifi Method: Horizon Datum Type: Elevation: Latitude: 29.419167 Lat Degree: 29 Lat Minute: 25 Lat Second: 9 Longitude: -98.487222 Long Degree: 98 Long Minute: 29 Long Second: 14
---	--

Map Key	Direction	Distance (mi)	Distance (ft)	Elevation (ft)	DB
120	WNW	0.26	1,396.63	652.64	SDR WELLS

License No: 54776 PWS No: Plug Rpt Track No: 99198 Well Rpt Track No: 372977 Orig Well Rpt Trk No: Apprentice Reg No: No of Wells Drill: Date Submitted: 2014-08-27 Type of Work: New Well	Well Address1: S. Alamo & Cesar Chavez Well Addr2: Well City: San Antonio Well Zip: 78205 Owner Well No: GP-6 Owner Name: City of San Antonio-TCI Dept. Owner Addr1: 114 W. Commerce, 2nd Floor Owner Addr2: Owner City: San Antonio
--	--

Wells and Additional Sources Detail Report

Typ of Wrk Oth Descr:	Owner State: TX
Seal Method: Other	Owner Zip: 78205
Seal Mthd Oth Desc: HAND	Owner Country:
Plugged w/i 48Hrs: No	Driller Name: Robert Joiner
Drilling Start Dt: 2014-08-08	Driller Address1: 4412 Bluemel Road
Drilling End Dt: 2014-08-08	Driller Addr2:
Proposed Use: Monitor	Driller City: San Antonio
Prop Use Oth Descr:	Driller State: TX
TCEQ Approve Plans:	Driller Zip: 78240
Aprve by Variance:	Driller Oth Cntry:
Loc Vfy by Driller: No	Driller Country:
Sealed by Driller: Yes	Dist to Sep Contam:
Sealed by Name:	Dist to Septic Tk:
Driller Signed: Robert Joiner	Dist to Prop Line:
Apprentice Signed: Eduardo Valle	Dist Verifi Method:
Surface Compl: Surface Slab Installed	Horizon Datum Type:
Surf Comp Oth Descr:	Elevation:
Complt by Driller:	Latitude: 29.419167
Pump Type:	Lat Degree: 29
Pump Type Oth Descr:	Lat Minute: 25
Pump Depth:	Lat Second: 9
Chemical Analysis:	Longitude: -98.487222
Injurious Water:	Long Degree: 98
County: Bexar	Long Minute: 29
Known Loc Error: No	Long Second: 14
Grid No: 68-37-4	
Company Name: Vortex Drilling Inc	
Well Location Description:	
Comments:	
Data Source: Full SDR Database; SDRDB Well Location (Map)	

Map Key	Direction	Distance (mi)	Distance (ft)	Elevation (ft)	DB
120	WNW	0.26	1,396.63	652.64	SDR WELLS

License No: 54776	Well Address1: S. Alamo & Cesar Chavez
PWS No:	Well Addr2:
Plug Rpt Track No:	Well City: San Antonio
Well Rpt Track No: 372915	Well Zip: 78205
Orig Well Rpt Trk No:	Owner Well No: GP-2
Apprentice Reg No:	Owner Name: City of San Antonio-TCI Dept.
No of Wells Drill:	Owner Addr1: 114 W. Commerce, 2nd Floor
Date Submitted: 2014-08-27	Owner Addr2:
Type of Work: New Well	Owner City: San Antonio
Typ of Wrk Oth Descr:	Owner State: TX
Seal Method: Other	Owner Zip: 78205
Seal Mthd Oth Descr: HAND	Owner Country:

Wells and Additional Sources Detail Report

Plugged w/i 48Hrs:	No	Driller Name:	Robert Joiner
Drilling Start Dt:	2014-08-08	Driller Address1:	4412 Bluemel Road
Drilling End Dt:	2014-08-08	Driller Addr2:	
Proposed Use:	Environmental Soil Boring	Driller City:	San Antonio
Prop Use Oth Descr:		Driller State:	TX
TCEQ Approve Plans:		Driller Zip:	78240
Apprve by Variance:		Driller Oth Cntry:	
Loc Vfy by Driller:	No	Driller Country:	
Sealed by Driller:	Yes	Dist to Sep Contam:	
Sealed by Name:		Dist to Septic Tk:	
Driller Signed:	Robert Joiner	Dist to Prop Line:	
Apprentice Signed:	Eduardo Valle	Dist Verifi Method:	
Surface Compl:	Alternative Procedure Used	Horizon Datum Type:	
Surf Comp Oth Desc:		Elevation:	
Complt by Driller:		Latitude:	29.419167
Pump Type:		Lat Degree:	29
Pump Type Oth Desc:		Lat Minute:	25
Pump Depth:		Lat Second:	9
Chemical Analysis:		Longitude:	-98.487222
Injurious Water:		Long Degree:	98
County:	Bexar	Long Minute:	29
Known Loc Error:	No	Long Second:	14
Grid No:	68-37-4		
Company Name:	Vortex Drilling Inc		
Well Location Description:			
Comments:			
Data Source:	Full SDR Database; SDRDB Well Location (Map)		

Map Key	Direction	Distance (mi)	Distance (ft)	Elevation (ft)	DB
120	WNW	0.26	1,396.63	652.64	SDR WELLS

License No:	54776	Well Address1:	S. Alamo & Cesar Chavez
PWS No:		Well Addr2:	
Plug Rpt Track No:		Well City:	San Antonio
Well Rpt Track No:	372925	Well Zip:	78205
Orig Well Rpt Trk No:		Owner Well No:	GP-4
Apprentice Reg No:		Owner Name:	City of San Antonio-TCI Dept.
No of Wells Drill:		Owner Addr1:	114 W. Commerce, 2nd Floor
Date Submitted:	2014-08-27	Owner Addr2:	
Type of Work:	New Well	Owner City:	San Antonio
Typ of Wrk Oth Descr:		Owner State:	TX
Seal Method:	Other	Owner Zip:	78205
Seal Mthd Oth Desc:	HAND	Owner Country:	
Plugged w/i 48Hrs:	No	Driller Name:	Robert Joiner
Drilling Start Dt:	2014-08-08	Driller Address1:	4412 Bluemel Road
Drilling End Dt:	2014-08-08	Driller Addr2:	

Wells and Additional Sources Detail Report

Proposed Use:	Environmental Soil Boring	Driller City:	San Antonio
Prop Use Oth Descr:		Driller State:	TX
TCEQ Approve Plans:		Driller Zip:	78240
Apprve by Variance:		Driller Oth Cntry:	
Loc Vfy by Driller:	No	Driller Country:	
Sealed by Driller:	Yes	Dist to Sep Contam:	
Sealed by Name:		Dist to Septic Tk:	
Driller Signed:	Robert Joiner	Dist to Prop Line:	
Apprentice Signed:	Eduardo Valle	Dist Verifi Method:	
Surface Compl:	Alternative Procedure Used	Horizon Datum Type:	
Surf Comp Oth Desc:		Elevation:	
Complt by Driller:		Latitude:	29.419167
Pump Type:		Lat Degree:	29
Pump Type Oth Desc:		Lat Minute:	25
Pump Depth:		Lat Second:	9
Chemical Analysis:		Longitude:	-98.487222
Injurious Water:		Long Degree:	98
County:	Bexar	Long Minute:	29
Known Loc Error:	No	Long Second:	14
Grid No:	68-37-4		
Company Name:	Vortex Drilling Inc		
Well Location Description:			
Comments:			
Data Source:	Full SDR Database; SDRDB Well Location (Map)		

Map Key	Direction	Distance (mi)	Distance (ft)	Elevation (ft)	DB
121	ENE	0.27	1,399.90	663.77	SDR WELLS

License No:	59554	Well Address1:	223 South Cherry Street
PWS No:		Well Addr2:	
Plug Rpt Track No:		Well City:	San Antonio
Well Rpt Track No:	448669	Well Zip:	78203
Orig Well Rpt Trk No:		Owner Well No:	GP-7
Apprentice Reg No:		Owner Name:	City of San Antonio – TCI
No of Wells Drill:	1	Owner Addr1:	114 West Commerce, 2nd Floor
Date Submitted:	2017-05-09	Owner Addr2:	
Type of Work:	New Well	Owner City:	San Antonio
Typ of Wrk Oth Descr:		Owner State:	TX
Seal Method:	Hand Mixed	Owner Zip:	78205
Seal Mthd Oth Desc:		Owner Country:	
Plugged w/i 48Hrs:	No	Driller Name:	Heriberto Martinez
Drilling Start Dt:	2017-04-24	Driller Address1:	4412 Bluemel Road
Drilling End Dt:	2017-04-26	Driller Addr2:	
Proposed Use:	Monitor	Driller City:	San Antonio
Prop Use Oth Descr:		Driller State:	TX
TCEQ Approve Plans:		Driller Zip:	78240

Wells and Additional Sources Detail Report

Apprve by Variance: Loc Vfy by Driller: Yes Sealed by Driller: Yes Sealed by Name: Driller Signed: Heriberto Martinez Apprentice Signed: Tony Elmendorf Surface Compl: Alternative Procedure Used Surf Comp Oth Desc: Complt by Driller: Yes Pump Type: Pump Type Oth Desc: Pump Depth: Chemical Analysis: No Injurious Water: No County: Bexar Known Loc Error: No Grid No: 68-37-4 Company Name: Vortex Drilling Inc. Well Location Description: Comments: Data Source: Full SDR Database; SDRDB Well Location (Map)	Driller Oth Cntry: Driller Country: Dist to Sep Contam: Dist to Septic Tk: Dist to Prop Line: Dist Verifi Method: Horizon Datum Type: Elevation: Latitude: 29.419155 Lat Degree: 29 Lat Minute: 25 Lat Second: 8.96 Longitude: -98.477455 Long Degree: 98 Long Minute: 28 Long Second: 38.84
---	---

Map Key	Direction	Distance (mi)	Distance (ft)	Elevation (ft)	DB
122	ENE	0.27	1,418.21	664.00	SDR WELLS

License No: 59554 PWS No: Plug Rpt Track No: Well Rpt Track No: 528112 Orig Well Rpt Trk No: Apprentice Reg No: No of Wells Drill: 1 Date Submitted: 2019-12-04 Type of Work: New Well Typ of Wrk Oth Descr: Seal Method: Hand Mixed Seal Mthd Oth Desc: Plugged w/i 48Hrs: No Drilling Start Dt: 2019-09-18 Drilling End Dt: 2019-09-27 Proposed Use: Environmental Soil Boring Prop Use Oth Descr: TCEQ Approve Plans: Apprve by Variance: Loc Vfy by Driller: Yes Sealed by Driller: Yes	Well Address1: 223 South Cherry Street Well Addr2: Well City: San Antonio Well Zip: 78206 Owner Well No: GP-112 Owner Name: City of San Antonio - TCI Owner Addr1: P.O. Box 839966 Owner Addr2: Owner City: San Antonio Owner State: TX Owner Zip: 78283 Owner Country: Driller Name: Heriberto Martinez Driller Address1: 4412 Bluemel Road Driller Addr2: Driller City: San Antonio Driller State: TX Driller Zip: 78240 Driller Oth Cntry: Driller Country: Dist to Sep Contam:
--	--

Wells and Additional Sources Detail Report

Sealed by Name:	Dist to Septic Tk:
Driller Signed: Heriberto Martinez	Dist to Prop Line:
Apprentice Signed: Sedrick Wiggins	Dist Verifi Method:
Surface Compl:	Horizon Datum Type:
Surf Comp Oth Desc:	Elevation:
Complt by Driller:	Latitude: 29.419178
Pump Type:	Lat Degree: 29
Pump Type Oth Desc:	Lat Minute: 25
Pump Depth:	Lat Second: 9.04
Chemical Analysis: No	Longitude: -98.477398
Injurious Water: No	Long Degree: 98
County: Bexar	Long Minute: 28
Known Loc Error: No	Long Second: 38.63
Grid No: 68-37-4	
Company Name: Vortex Drilling Partners, Inc.	
Well Location Description:	
Comments:	
Data Source: Full SDR Database; SDRDB Well Location (Map)	

Map Key	Direction	Distance (mi)	Distance (ft)	Elevation (ft)	DB
122	ENE	0.27	1,418.21	663.77	SDR WELLS

License No: 60112	Well Address1: 223 South Cherry Street
PWS No:	Well Addr2:
Plug Rpt Track No:	Well City: San Antonio
Well Rpt Track No: 556630	Well Zip: 78283
Orig Well Rpt Trk No:	Owner Well No: GP-201
Apprentice Reg No: 60680	Owner Name: City of San Antonio - TCI
No of Wells Drill: 1	Owner Addr1: P.O. Box 839966
Date Submitted: 2020-10-19	Owner Addr2:
Type of Work: New Well	Owner City: San Antonio
Typ of Wrk Oth Descr:	Owner State: TX
Seal Method: Hand Mixed	Owner Zip: 78283
Seal Mthd Oth Desc:	Owner Country:
Plugged w/i 48Hrs: No	Driller Name: DAVID R LOZANO
Drilling Start Dt: 2020-09-28	Driller Address1: 4412 Bluemel Road
Drilling End Dt: 2020-09-28	Driller Addr2:
Proposed Use: Environmental Soil Boring	Driller City: San Antonio
Prop Use Oth Descr:	Driller State: TX
TCEQ Approve Plans:	Driller Zip: 78240
Apprve by Variance:	Driller Oth Cntry:
Loc Vfy by Driller: Yes	Driller Country:
Sealed by Driller: Yes	Dist to Sep Contam:
Sealed by Name:	Dist to Septic Tk:
Driller Signed: David R. Lozano	Dist to Prop Line:
Apprentice Signed: Tim D. Von Dohlen II	Dist Verifi Method:

Wells and Additional Sources Detail Report

Surface Compl:	Horizon Datum Type:
Surf Comp Oth Desc:	Elevation:
Complt by Driller:	Latitude: 29.419178
Pump Type:	Lat Degree: 29
Pump Type Oth Desc:	Lat Minute: 25
Pump Depth:	Lat Second: 9.04
Chemical Analysis: No	Longitude: -98.477409
Injurious Water: No	Long Degree: 98
County: Bexar	Long Minute: 28
Known Loc Error: No	Long Second: 38.67
Grid No: 68-37-4	
Company Name: Vortex Drilling Partners, LP	
Well Location Description:	
Comments:	
Data Source: Full SDR Database; SDRDB Well Location (Map)	

Map Key	Direction	Distance (mi)	Distance (ft)	Elevation (ft)	DB
123	NW	0.27	1,420.87	654.00	SDR WELLS

License No: 59554	Well Address1: Hemisfair Civic Park
PWS No:	Well Addr2: 200 East Market Street
Plug Rpt Track No:	Well City: San Antonio
Well Rpt Track No: 438850	Well Zip: 78205
Orig Well Rpt Trk No:	Owner Well No: B-114
Apprentice Reg No:	Owner Name: COSA-TCI
No of Wells Drill: 1	Owner Addr1: 114 West Commerce
Date Submitted: 2016-12-13	Owner Addr2:
Type of Work: New Well	Owner City: San Antonio
Typ of Wrk Oth Descr:	Owner State: TX
Seal Method: Hand Mixed	Owner Zip: 78205
Seal Mthd Oth Desc:	Owner Country:
Plugged w/i 48Hrs: No	Driller Name: Heriberto Martinez
Drilling Start Dt: 2016-11-16	Driller Address1: 4412 Bluemel Road
Drilling End Dt: 2016-11-16	Driller Addr2:
Proposed Use: Environmental Soil Boring	Driller City: San Antonio
Prop Use Oth Descr:	Driller State: TX
TCEQ Approve Plans:	Driller Zip: 78240
Apprve by Variance:	Driller Oth Cntry:
Loc Vfy by Driller: Yes	Driller Country:
Sealed by Driller: Yes	Dist to Sep Contam:
Sealed by Name:	Dist to Septic Tk:
Driller Signed: Heriberto Martinez	Dist to Prop Line:
Apprentice Signed: Justin May	Dist Verifi Method:
Surface Compl: Alternative Procedure Used	Horizon Datum Type:
Surf Comp Oth Desc:	Elevation:
Complt by Driller: Yes	Latitude: 29.419935

Wells and Additional Sources Detail Report

Pump Type:	Lat Degree:	29
Pump Type Oth Desc:	Lat Minute:	25
Pump Depth:	Lat Second:	11.77
Chemical Analysis: No	Longitude:	-98.486549
Injurious Water: No	Long Degree:	98
County: Bexar	Long Minute:	29
Known Loc Error: No	Long Second:	11.58
Grid No: 68-37-4		
Company Name: Vortex Drilling Inc.		
Well Location Description:		
Comments:		
Data Source: Full SDR Database; SDRDB Well Location (Map)		

Map Key	Direction	Distance (mi)	Distance (ft)	Elevation (ft)	DB
124	ENE	0.27	1,423.85	663.81	SDR WELLS

License No:	59554	Well Address1:	223 South Cherry Street
PWS No:		Well Addr2:	
Plug Rpt Track No:		Well City:	San Antonio
Well Rpt Track No:	448693	Well Zip:	78203
Orig Well Rpt Trk No:		Owner Well No:	GP-17
Apprentice Reg No:		Owner Name:	City of San Antonio – TCI
No of Wells Drill:	1	Owner Addr1:	114 West Commerce, 2nd Floor
Date Submitted:	2017-05-10	Owner Addr2:	
Type of Work:	New Well	Owner City:	San Antonio
Typ of Wrk Oth Descr:		Owner State:	TX
Seal Method:	Hand Mixed	Owner Zip:	78205
Seal Mthd Oth Descr:		Owner Country:	
Plugged w/i 48Hrs:	No	Driller Name:	Heriberto Martinez
Drilling Start Dt:	2017-04-24	Driller Address1:	4412 Bluemel Road
Drilling End Dt:	2017-04-26	Driller Addr2:	
Proposed Use:	Environmental Soil Boring	Driller City:	San Antonio
Prop Use Oth Descr:		Driller State:	TX
TCEQ Approve Plans:		Driller Zip:	78240
Apprve by Variance:		Driller Oth Cntry:	
Loc Vfy by Driller:	Yes	Driller Country:	
Sealed by Driller:	Yes	Dist to Sep Contam:	
Sealed by Name:		Dist to Septic Tk:	
Driller Signed:	Heriberto Martinez	Dist to Prop Line:	
Apprentice Signed:	Tony Elmendorf	Dist Verifi Method:	
Surface Compl:	Alternative Procedure Used	Horizon Datum Type:	
Surf Comp Oth Descr:		Elevation:	
Complt by Driller:	Yes	Latitude:	29.418693
Pump Type:		Lat Degree:	29
Pump Type Oth Descr:		Lat Minute:	25
Pump Depth:		Lat Second:	7.29

Wells and Additional Sources Detail Report

Chemical Analysis:	No	Longitude:	-98.477069
Injurious Water:	No	Long Degree:	98
County:	Bexar	Long Minute:	28
Known Loc Error:	No	Long Second:	37.45
Grid No:	68-37-4		
Company Name:	Vortex Drilling Inc.		
Well Location Description:			
Comments:			
Data Source:	Full SDR Database; SDRDB Well Location (Map)		

Map Key	Direction	Distance (mi)	Distance (ft)	Elevation (ft)	DB
125	WNW	0.27	1,430.89	645.00	SDR WELLS

License No:	60112	Well Address1:	141, 211, 215 Lavaca and 620 Matagorda Streets
PWS No:		Well Addr2:	
Plug Rpt Track No:		Well City:	San Antonio
Well Rpt Track No:	476064	Well Zip:	78210
Orig Well Rpt Trk No:		Owner Well No:	B-2
Apprentice Reg No:		Owner Name:	Silver Ventures, Inc.
No of Wells Drill:	1	Owner Addr1:	303 Pearl Parkway, Suite 300
Date Submitted:	2018-04-10	Owner Addr2:	
Type of Work:	New Well	Owner City:	San Antonio
Typ of Wrk Oth Descr:		Owner State:	TX
Seal Method:	Hand Mixed	Owner Zip:	78215
Seal Mthd Oth Descr:		Owner Country:	
Plugged w/i 48Hrs:	No	Driller Name:	DAVID R LOZANO
Drilling Start Dt:	2018-03-29	Driller Address1:	4412 Bluemel Road
Drilling End Dt:	2018-03-30	Driller Addr2:	
Proposed Use:	Environmental Soil Boring	Driller City:	San Antonio
Prop Use Oth Descr:		Driller State:	TX
TCEQ Approve Plans:		Driller Zip:	78240
Apprve by Variance:		Driller Oth Cntry:	
Loc Vfy by Driller:	Yes	Driller Country:	
Sealed by Driller:	Yes	Dist to Sep Contam:	
Sealed by Name:		Dist to Septic Tk:	
Driller Signed:	David R. Lozano	Dist to Prop Line:	
Apprentice Signed:	Justin T. May	Dist Verifi Method:	
Surface Compl:		Horizon Datum Type:	
Surf Comp Oth Descr:		Elevation:	
Complt by Driller:		Latitude:	29.418145
Pump Type:		Lat Degree:	29
Pump Type Oth Descr:		Lat Minute:	25
Pump Depth:		Lat Second:	5.32
Chemical Analysis:	No	Longitude:	-98.487898
Injurious Water:	No	Long Degree:	98
County:	Bexar	Long Minute:	29

Wells and Additional Sources Detail Report

Known Loc Error:	No	Long Second:	16.43
Grid No:	68-37-4		
Company Name:	Vortex Drilling Inc.		
Well Location Description:			
Comments:			
Data Source:	Full SDR Database; SDRDB Well Location (Map)		

Map Key	Direction	Distance (mi)	Distance (ft)	Elevation (ft)	DB
126	ENE	0.27	1,435.48	663.89	SDR WELLS

License No:	59554	Well Address1:	223 South Cherry Street
PWS No:		Well Addr2:	
Plug Rpt Track No:		Well City:	San Antonio
Well Rpt Track No:	528128	Well Zip:	78206
Orig Well Rpt Trk No:		Owner Well No:	GP-115
Apprentice Reg No:		Owner Name:	City of San Antonio - TCI
No of Wells Drill:	1	Owner Addr1:	P.O. Box 839966
Date Submitted:	2019-12-04	Owner Addr2:	
Type of Work:	New Well	Owner City:	San Antonio
Typ of Wrk Oth Descr:		Owner State:	TX
Seal Method:	Hand Mixed	Owner Zip:	78283
Seal Mthd Oth Desc:		Owner Country:	
Plugged w/i 48Hrs:	No	Driller Name:	Heriberto Martinez
Drilling Start Dt:	2019-09-18	Driller Address1:	4412 Bluemel Road
Drilling End Dt:	2019-09-27	Driller Addr2:	
Proposed Use:	Environmental Soil Boring	Driller City:	San Antonio
Prop Use Oth Descr:		Driller State:	TX
TCEQ Approve Plans:		Driller Zip:	78240
Apprve by Variance:		Driller Oth Cntry:	
Loc Vfy by Driller:	Yes	Driller Country:	
Sealed by Driller:	Yes	Dist to Sep Contam:	
Sealed by Name:		Dist to Septic Tk:	
Driller Signed:	Heriberto Martinez	Dist to Prop Line:	
Apprentice Signed:	Sedrick Wiggins	Dist Verifi Method:	
Surface Compl:		Horizon Datum Type:	
Surf Comp Oth Descr:		Elevation:	
Complt by Driller:		Latitude:	29.418997
Pump Type:		Lat Degree:	29
Pump Type Oth Descr:		Lat Minute:	25
Pump Depth:		Lat Second:	8.39
Chemical Analysis:	No	Longitude:	-98.477214
Injurious Water:	No	Long Degree:	98
County:	Bexar	Long Minute:	28
Known Loc Error:	No	Long Second:	37.97
Grid No:	68-37-4		
Company Name:	Vortex Drilling Partners, Inc.		

Wells and Additional Sources Detail Report

Well Location Description:

Comments:

Data Source: Full SDR Database; SDRDB Well Location (Map)

Map Key	Direction	Distance (mi)	Distance (ft)	Elevation (ft)	DB
127	NW	0.27	1,437.36	654.69	SDR WELLS

License No:	4868	Well Address1:	Hemisfair Civic Park
PWS No:		Well Addr2:	200 East Market Street
Plug Rpt Track No:		Well City:	San Antonio
Well Rpt Track No:	438827	Well Zip:	78205
Orig Well Rpt Trk No:		Owner Well No:	B-108
Apprentice Reg No:		Owner Name:	COSA-TCI
No of Wells Drill:	1	Owner Addr1:	114 West Commerce
Date Submitted:	2016-12-13	Owner Addr2:	
Type of Work:	New Well	Owner City:	San Antonio
Typ of Wrk Oth Descr:		Owner State:	TX
Seal Method:	Hand Mixed	Owner Zip:	78205
Seal Mthd Oth Desc:		Owner Country:	
Plugged w/i 48Hrs:	No	Driller Name:	James E Neal
Drilling Start Dt:	2016-11-14	Driller Address1:	4412 Bluemel Road
Drilling End Dt:	2016-11-14	Driller Addr2:	
Proposed Use:	Environmental Soil Boring	Driller City:	San Antonio
Prop Use Oth Descr:		Driller State:	TX
TCEQ Approve Plans:		Driller Zip:	78240
Apprve by Variance:		Driller Oth Cntry:	
Loc Vfy by Driller:	Yes	Driller Country:	
Sealed by Driller:	Yes	Dist to Sep Contam:	
Sealed by Name:		Dist to Septic Tk:	
Driller Signed:	James E Neal	Dist to Prop Line:	
Apprentice Signed:	David Lozano	Dist Verifi Method:	
Surface Compl:	Alternative Procedure Used	Horizon Datum Type:	
Surf Comp Oth Descr:		Elevation:	
Complt by Driller:	Yes	Latitude:	29.420034
Pump Type:		Lat Degree:	29
Pump Type Oth Descr:		Lat Minute:	25
Pump Depth:		Lat Second:	12.12
Chemical Analysis:	No	Longitude:	-98.486497
Injurious Water:	No	Long Degree:	98
County:	Bexar	Long Minute:	29
Known Loc Error:	No	Long Second:	11.39
Grid No:	68-37-4		
Company Name:	Vortex Drilling Inc.		
Well Location Description:			
Comments:			
Data Source:	Full SDR Database; SDRDB Well Location (Map)		

Wells and Additional Sources Detail Report

Map Key	Direction	Distance (mi)	Distance (ft)	Elevation (ft)	DB
128	ENE	0.27	1,446.89	664.62	SDR WELLS

License No:	59554	Well Address1:	223 South Cherry Street
PWS No:		Well Addr2:	
Plug Rpt Track No:		Well City:	San Antonio
Well Rpt Track No:	448692	Well Zip:	78203
Orig Well Rpt Trk No:		Owner Well No:	GP-16
Apprentice Reg No:		Owner Name:	City of San Antonio – TCI
No of Wells Drill:	1	Owner Addr1:	114 West Commerce, 2nd Floor
Date Submitted:	2017-05-10	Owner Addr2:	
Type of Work:	New Well	Owner City:	San Antonio
Typ of Wrk Oth Descr:		Owner State:	TX
Seal Method:	Hand Mixed	Owner Zip:	78205
Seal Mthd Oth Desc:		Owner Country:	
Plugged w/i 48Hrs:	No	Driller Name:	Heriberto Martinez
Drilling Start Dt:	2017-04-24	Driller Address1:	4412 Bluemel Road
Drilling End Dt:	2017-04-26	Driller Addr2:	
Proposed Use:	Environmental Soil Boring	Driller City:	San Antonio
Prop Use Oth Descr:		Driller State:	TX
TCEQ Approve Plans:		Driller Zip:	78240
Apprv by Variance:		Driller Oth Cntry:	
Loc Vfy by Driller:	Yes	Driller Country:	
Sealed by Driller:	Yes	Dist to Sep Contam:	
Sealed by Name:		Dist to Septic Tk:	
Driller Signed:	Heriberto Martinez	Dist to Prop Line:	
Apprentice Signed:	Tony Elmendorf	Dist Verifi Method:	
Surface Compl:	Alternative Procedure Used	Horizon Datum Type:	
Surf Comp Oth Desc:		Elevation:	
Complt by Driller:	Yes	Latitude:	29.418852
Pump Type:		Lat Degree:	29
Pump Type Oth Desc:		Lat Minute:	25
Pump Depth:		Lat Second:	7.87
Chemical Analysis:	No	Longitude:	-98.47708
Injurious Water:	No	Long Degree:	98
County:	Bexar	Long Minute:	28
Known Loc Error:	No	Long Second:	37.49
Grid No:	68-37-4		
Company Name:	Vortex Drilling Inc.		
Well Location Description:			
Comments:			
Data Source:	Full SDR Database; SDRDB Well Location (Map)		

Map Key	Direction	Distance (mi)	Distance (ft)	Elevation (ft)	DB
129	ENE	0.27	1,448.99	663.97	SDR WELLS

Wells and Additional Sources Detail Report

License No:	59554	Well Address1:	223 South Cherry Street
PWS No:		Well Addr2:	
Plug Rpt Track No:		Well City:	San Antonio
Well Rpt Track No:	448646	Well Zip:	78203
Orig Well Rpt Trk No:		Owner Well No:	GP-4
Apprentice Reg No:		Owner Name:	City of San Antonio – TCI
No of Wells Drill:	1	Owner Addr1:	114 West Commerce, 2nd Floor
Date Submitted:	2017-05-09	Owner Addr2:	
Type of Work:	New Well	Owner City:	San Antonio
Typ of Wrk Oth Descr:		Owner State:	TX
Seal Method:	Hand Mixed	Owner Zip:	78205
Seal Mthd Oth Desc:		Owner Country:	
Plugged w/i 48Hrs:	No	Driller Name:	Heriberto Martinez
Drilling Start Dt:	2017-04-24	Driller Address1:	4412 Bluemel Road
Drilling End Dt:	2017-04-26	Driller Addr2:	
Proposed Use:	Environmental Soil Boring	Driller City:	San Antonio
Prop Use Oth Descr:		Driller State:	TX
TCEQ Approve Plans:		Driller Zip:	78240
Aprv by Variance:		Driller Oth Cntry:	
Loc Vfy by Driller:	Yes	Driller Country:	
Sealed by Driller:	Yes	Dist to Sep Contam:	
Sealed by Name:		Dist to Septic Tk:	
Driller Signed:	Heriberto Martinez	Dist to Prop Line:	
Apprentice Signed:	Tony Elmendorf	Dist Verifi Method:	
Surface Compl:	Alternative Procedure Used	Horizon Datum Type:	
Surf Comp Oth Desc:		Elevation:	
Complt by Driller:	Yes	Latitude:	29.419123
Pump Type:		Lat Degree:	29
Pump Type Oth Desc:		Lat Minute:	25
Pump Depth:		Lat Second:	8.84
Chemical Analysis:	No	Longitude:	-98.477251
Injurious Water:	No	Long Degree:	98
County:	Bexar	Long Minute:	28
Known Loc Error:	No	Long Second:	38.1
Grid No:	68-37-4		
Company Name:	Vortex Drilling Inc.		
Well Location Description:			
Comments:			
Data Source:	Full SDR Database; SDRDB Well Location (Map)		

Map Key	Direction	Distance (mi)	Distance (ft)	Elevation (ft)	DB
130	NE	0.27	1,451.37	663.76	SDR WELLS

License No:	59554	Well Address1:	223 South Cherry Street
PWS No:		Well Addr2:	

Wells and Additional Sources Detail Report

Plug Rpt Track No: Well Rpt Track No: 448674 Orig Well Rpt Trk No: Apprentice Reg No: No of Wells Drill: 1 Date Submitted: 2017-05-09 Type of Work: New Well Typ of Wrk Oth Descr: Seal Method: Hand Mixed Seal Mthd Oth Desc: Plugged w/i 48Hrs: No Drilling Start Dt: 2017-04-24 Drilling End Dt: 2017-04-26 Proposed Use: Environmental Soil Boring Prop Use Oth Descr: TCEQ Approve Plans: Apprve by Variance: Loc Vfy by Driller: Yes Sealed by Driller: Yes Sealed by Name: Driller Signed: Heriberto Martinez Apprentice Signed: Tony Elmendorf Surface Compl: Alternative Procedure Used Surf Comp Oth Desc: Complt by Driller: Yes Pump Type: Pump Type Oth Desc: Pump Depth: Chemical Analysis: No Injurious Water: No County: Bexar Known Loc Error: No Grid No: 68-37-4 Company Name: Vortex Drilling Inc. Well Location Description: Comments: Data Source: Full SDR Database; SDRDB Well Location (Map)	Well City: San Antonio Well Zip: 78203 Owner Well No: GP-9 Owner Name: City of San Antonio – TCI Owner Addr1: 114 West Commerce, 2nd Floor Owner Addr2: Owner City: San Antonio Owner State: TX Owner Zip: 78205 Owner Country: Driller Name: Heriberto Martinez Driller Address1: 4412 Bluemel Road Driller Addr2: Driller City: San Antonio Driller State: TX Driller Zip: 78240 Driller Oth Cntry: Driller Country: Dist to Sep Contam: Dist to Septic Tk: Dist to Prop Line: Dist Verifi Method: Horizon Datum Type: Elevation: Latitude: 29.419349 Lat Degree: 29 Lat Minute: 25 Lat Second: 9.66 Longitude: -98.477408 Long Degree: 98 Long Minute: 28 Long Second: 38.67
---	--

Map Key	Direction	Distance (mi)	Distance (ft)	Elevation (ft)	DB
131	NE	0.28	1,461.13	664.00	SDR WELLS

License No: 59554 PWS No: Plug Rpt Track No: Well Rpt Track No: 528111 Orig Well Rpt Trk No:	Well Address1: 223 South Cherry Street Well Addr2: Well City: San Antonio Well Zip: 78206 Owner Well No: GP-111
--	---

Wells and Additional Sources Detail Report

Apprentice Reg No: No of Wells Drill: 1 Date Submitted: 2019-12-04 Type of Work: New Well Typ of Wrk Oth Descr: Seal Method: Hand Mixed Seal Mthd Oth Desc: Plugged w/i 48Hrs: No Drilling Start Dt: 2019-09-18 Drilling End Dt: 2019-09-27 Proposed Use: Environmental Soil Boring Prop Use Oth Descr: TCEQ Approve Plans: Apprve by Variance: Loc Vfy by Driller: Yes Sealed by Driller: Yes Sealed by Name: Driller Signed: Heriberto Martinez Apprentice Signed: Sedrick Wiggins Surface Compl: Surf Comp Oth Desc: Complt by Driller: Pump Type: Pump Type Oth Desc: Pump Depth: Chemical Analysis: No Injurious Water: No County: Bexar Known Loc Error: No Grid No: 68-37-4 Company Name: Vortex Drilling Partners, Inc. Well Location Description: Comments: Data Source: Full SDR Database; SDRDB Well Location (Map)	Owner Name: City of San Antonio - TCI Owner Addr1: P.O. Box 839966 Owner Addr2: Owner City: San Antonio Owner State: TX Owner Zip: 78283 Owner Country: Driller Name: Heriberto Martinez Driller Address1: 4412 Bluemel Road Driller Addr2: Driller City: San Antonio Driller State: TX Driller Zip: 78240 Driller Oth Cntry: Driller Country: Dist to Sep Contam: Dist to Septic Tk: Dist to Prop Line: Dist Verifi Method: Horizon Datum Type: Elevation: Latitude: 29.419277 Lat Degree: 29 Lat Minute: 25 Lat Second: 9.4 Longitude: -98.477316 Long Degree: 98 Long Minute: 28 Long Second: 38.34
---	--

Map Key	Direction	Distance (mi)	Distance (ft)	Elevation (ft)	DB
132	NE	0.28	1,462.83	663.79	SDR WELLS

License No: 59554 PWS No: Plug Rpt Track No: 207108 Well Rpt Track No: 528108 Orig Well Rpt Trk No: Apprentice Reg No: No of Wells Drill: 1 Date Submitted: 2019-12-04	Well Address1: 223 South Cherry Street Well Addr2: Well City: San Antonio Well Zip: 78206 Owner Well No: GP-110 Owner Name: City of San Antonio - TCI Owner Addr1: P.O. Box 839966 Owner Addr2:
---	--

Wells and Additional Sources Detail Report

Type of Work:	New Well	Owner City:	San Antonio
Typ of Wrk Oth Descr:		Owner State:	TX
Seal Method:	Hand Mixed	Owner Zip:	78283
Seal Mthd Oth Desc:		Owner Country:	
Plugged w/i 48Hrs:	No	Driller Name:	Heriberto Martinez
Drilling Start Dt:	2019-09-18	Driller Address1:	4412 Bluemel Road
Drilling End Dt:	2019-09-27	Driller Addr2:	
Proposed Use:	Monitor	Driller City:	San Antonio
Prop Use Oth Descr:		Driller State:	TX
TCEQ Approve Plans:		Driller Zip:	78240
Apprve by Variance:		Driller Oth Cntry:	
Loc Vfy by Driller:	Yes	Driller Country:	
Sealed by Driller:	Yes	Dist to Sep Contam:	
Sealed by Name:		Dist to Septic Tk:	
Driller Signed:	Heriberto Martinez	Dist to Prop Line:	
Apprentice Signed:	Sedrick Wiggins	Dist Verifi Method:	
Surface Compl:	Alternative Procedure Used	Horizon Datum Type:	
Surf Comp Oth Desc:		Elevation:	
Complt by Driller:	Yes	Latitude:	29.419431
Pump Type:		Lat Degree:	29
Pump Type Oth Desc:		Lat Minute:	25
Pump Depth:		Lat Second:	9.95
Chemical Analysis:	No	Longitude:	-98.477428
Injurious Water:	No	Long Degree:	98
County:	Bexar	Long Minute:	28
Known Loc Error:	No	Long Second:	38.74
Grid No:	68-37-4		
Company Name:	Vortex Drilling Partners, Inc.		
Well Location Description:			
Comments:			
Data Source:	Full SDR Database; SDRDB Well Location (Map)		

Map Key	Direction	Distance (mi)	Distance (ft)	Elevation (ft)	DB
133	WNW	0.28	1,463.51	645.00	SDR WELLS

License No:	60112	Well Address1:	141, 211, 215 Lavaca and 620 Matagorda Streets
PWS No:		Well Addr2:	
Plug Rpt Track No:	176535	Well City:	San Antonio
Well Rpt Track No:	476060	Well Zip:	78210
Orig Well Rpt Trk No:		Owner Well No:	B-1
Apprentice Reg No:		Owner Name:	Silver Ventures, Inc.
No of Wells Drill:	1	Owner Addr1:	303 Pearl Parkway, Suite 300
Date Submitted:	2018-04-10	Owner Addr2:	
Type of Work:	New Well	Owner City:	San Antonio
Typ of Wrk Oth Descr:		Owner State:	TX
Seal Method:	Hand Mixed	Owner Zip:	78215

Wells and Additional Sources Detail Report

Seal Mthd Oth Desc: Plugged w/i 48Hrs: No Drilling Start Dt: 2018-03-29 Drilling End Dt: 2018-03-30 Proposed Use: Monitor Prop Use Oth Descr: TCEQ Approve Plans: Apprve by Variance: Loc Vfy by Driller: Yes Sealed by Driller: Yes Sealed by Name: Driller Signed: David R. Lozano Apprentice Signed: Justin T. May Surface Compl: Surf Comp Oth Desc: Complt by Driller: Pump Type: Pump Type Oth Desc: Pump Depth: Chemical Analysis: No Injurious Water: No County: Bexar Known Loc Error: No Grid No: 68-37-4 Company Name: Vortex Drilling Inc. Well Location Description: Comments: Data Source: Full SDR Database; SDRDB Well Location (Map)	Owner Country: Driller Name: DAVID R LOZANO Driller Address1: 4412 Bluemel Road Driller Addr2: Driller City: San Antonio Driller State: TX Driller Zip: 78240 Driller Oth Cntry: Driller Country: Dist to Sep Contam: Dist to Septic Tk: Dist to Prop Line: Dist Verifi Method: Horizon Datum Type: Elevation: Latitude: 29.418127 Lat Degree: 29 Lat Minute: 25 Lat Second: 5.26 Longitude: -98.488011 Long Degree: 98 Long Minute: 29 Long Second: 16.84
--	--

Map Key	Direction	Distance (mi)	Distance (ft)	Elevation (ft)	DB
134	ENE	0.28	1,464.85	663.48	SDR WELLS

License No: 60112 PWS No: Plug Rpt Track No: Well Rpt Track No: 529393 Orig Well Rpt Trk No: Apprentice Reg No: No of Wells Drill: 1 Date Submitted: 2019-12-09 Type of Work: New Well Typ of Wrk Oth Descr: Seal Method: Hand Mixed Seal Mthd Oth Desc: Plugged w/i 48Hrs: No Drilling Start Dt: 2019-09-18	Well Address1: 223 South Cherry Street Well Addr2: Well City: San Antonio Well Zip: 78206 Owner Well No: GP-129 Owner Name: City of San Antonio - TCI Owner Addr1: P.O. Box 839966 Owner Addr2: Owner City: San Antonio Owner State: TX Owner Zip: 78283 Owner Country: Driller Name: DAVID R LOZANO Driller Address1: 4412 Bluemel Road
---	---

Wells and Additional Sources Detail Report

Drilling End Dt:	2019-09-27	Driller Addr2:	
Proposed Use:	Environmental Soil Boring	Driller City:	San Antonio
Prop Use Oth Descr:		Driller State:	TX
TCEQ Approve Plans:		Driller Zip:	78240
Approve by Variance:		Driller Oth Cntry:	
Loc Vfy by Driller:	Yes	Driller Country:	
Sealed by Driller:	Yes	Dist to Sep Contam:	
Sealed by Name:		Dist to Septic Tk:	
Driller Signed:	David R. Lozano	Dist to Prop Line:	
Apprentice Signed:		Dist Verifi Method:	
Surface Compl:		Horizon Datum Type:	
Surf Comp Oth Desc:		Elevation:	
Complt by Driller:		Latitude:	29.418635
Pump Type:		Lat Degree:	29
Pump Type Oth Desc:		Lat Minute:	25
Pump Depth:		Lat Second:	7.09
Chemical Analysis:	No	Longitude:	-98.476896
Injurious Water:	No	Long Degree:	98
County:	Bexar	Long Minute:	28
Known Loc Error:	No	Long Second:	36.83
Grid No:	68-37-4		
Company Name:	Vortex Drilling Partners, Inc.		
Well Location Description:			
Comments:			
Data Source:	Full SDR Database; SDRDB Well Location (Map)		

Map Key	Direction	Distance (mi)	Distance (ft)	Elevation (ft)	DB
135	NE	0.28	1,466.29	664.00	SDR WELLS

License No:	60112	Well Address1:	223 South Cherry Street
PWS No:		Well Addr2:	
Plug Rpt Track No:		Well City:	San Antonio
Well Rpt Track No:	556655	Well Zip:	78283
Orig Well Rpt Trk No:		Owner Well No:	GP-202
Apprentice Reg No:	60680	Owner Name:	City of San Antonio - TCI
No of Wells Drill:	1	Owner Addr1:	P.O. Box 839966
Date Submitted:	2020-10-19	Owner Addr2:	
Type of Work:	New Well	Owner City:	San Antonio
Typ of Wrk Oth Descr:		Owner State:	TX
Seal Method:	Hand Mixed	Owner Zip:	78283
Seal Mthd Oth Desc:		Owner Country:	
Plugged w/i 48Hrs:	No	Driller Name:	DAVID R LOZANO
Drilling Start Dt:	2020-09-28	Driller Address1:	4412 Bluemel Road
Drilling End Dt:	2020-09-28	Driller Addr2:	
Proposed Use:	Environmental Soil Boring	Driller City:	San Antonio
Prop Use Oth Descr:		Driller State:	TX

Wells and Additional Sources Detail Report

TCEQ Approve Plans:	Driller Zip:	78240
Apprve by Variance:	Driller Oth Cntry:	
Loc Vfy by Driller:	Driller Country:	
Sealed by Driller:	Dist to Sep Contam:	
Sealed by Name:	Dist to Septic Tk:	
Driller Signed:	Dist to Prop Line:	
Apprentice Signed:	Dist Verifi Method:	
Surface Compl:	Horizon Datum Type:	
Surf Comp Oth Desc:	Elevation:	
Complt by Driller:	Latitude:	29.419395
Pump Type:	Lat Degree:	29
Pump Type Oth Desc:	Lat Minute:	25
Pump Depth:	Lat Second:	9.82
Chemical Analysis:	Longitude:	-98.477387
Injurious Water:	Long Degree:	98
County:	Long Minute:	28
Known Loc Error:	Long Second:	38.59
Grid No:		
Company Name:		
Well Location Description:		
Comments:		
Data Source:		

Map Key	Direction	Distance (mi)	Distance (ft)	Elevation (ft)	DB
136	NW	0.28	1,476.32	636.89	SDR WELLS

License No:	59554	Well Address1:	Henry B. Gonzalez Convention Center – Area 1
PWS No:		Well Addr2:	200 Market Street
Plug Rpt Track No:		Well City:	San Antonio
Well Rpt Track No:	420317	Well Zip:	78205
Orig Well Rpt Trk No:		Owner Well No:	B-1
Apprentice Reg No:		Owner Name:	COSA-TCI
No of Wells Drill:	1	Owner Addr1:	114 West Commerce, 2nd Floor
Date Submitted:	2016-04-14	Owner Addr2:	
Type of Work:	New Well	Owner City:	San Antonio
Typ of Wrk Oth Descr:		Owner State:	TX
Seal Method:	Hand Mixed	Owner Zip:	78205
Seal Mthd Oth Desc:		Owner Country:	
Plugged w/i 48Hrs:	No	Driller Name:	Heriberto Martinez
Drilling Start Dt:	2016-04-01	Driller Address1:	
Drilling End Dt:	2016-04-01	Driller Addr2:	4412 Bluemel Road
Proposed Use:	Environmental Soil Boring	Driller City:	San Antonio
Prop Use Oth Descr:		Driller State:	TX
TCEQ Approve Plans:		Driller Zip:	78240
Apprve by Variance:		Driller Oth Cntry:	
Loc Vfy by Driller:	Yes	Driller Country:	

Wells and Additional Sources Detail Report

Sealed by Driller:	Yes	Dist to Sep Contam:	
Sealed by Name:		Dist to Septic Tk:	
Driller Signed:	Heriberto Martinez	Dist to Prop Line:	
Apprentice Signed:	Tony Elmendorf	Dist Verifi Method:	
Surface Compl:	Alternative Procedure Used	Horizon Datum Type:	
Surf Comp Oth Desc:		Elevation:	
Complt by Driller:	Yes	Latitude:	29.420367
Pump Type:		Lat Degree:	29
Pump Type Oth Desc:		Lat Minute:	25
Pump Depth:		Lat Second:	13.32
Chemical Analysis:	No	Longitude:	-98.486196
Injurious Water:	No	Long Degree:	98
County:	Bexar	Long Minute:	29
Known Loc Error:	No	Long Second:	10.31
Grid No:	68-37-4		
Company Name:	VORTEX DRILLING INC.		
Well Location Description:			
Comments:			
Data Source:	Full SDR Database; SDRDB Well Location (Map)		

Map Key	Direction	Distance (mi)	Distance (ft)	Elevation (ft)	DB
137	NE	0.28	1,478.88	663.79	SDR WELLS

License No:	59554	Well Address1:	223 South Cherry Street
PWS No:		Well Addr2:	
Plug Rpt Track No:		Well City:	San Antonio
Well Rpt Track No:	528102	Well Zip:	78206
Orig Well Rpt Trk No:		Owner Well No:	GP-106
Apprentice Reg No:		Owner Name:	City of San Antonio - TCI
No of Wells Drill:	1	Owner Addr1:	P.O. Box 839966
Date Submitted:	2019-12-04	Owner Addr2:	
Type of Work:	New Well	Owner City:	San Antonio
Typ of Wrk Oth Descr:		Owner State:	TX
Seal Method:	Hand Mixed	Owner Zip:	78283
Seal Mthd Oth Desc:		Owner Country:	
Plugged w/i 48Hrs:	No	Driller Name:	Heriberto Martinez
Drilling Start Dt:	2019-09-18	Driller Address1:	4412 Bluemel Road
Drilling End Dt:	2019-09-27	Driller Addr2:	
Proposed Use:	Environmental Soil Boring	Driller City:	San Antonio
Prop Use Oth Descr:		Driller State:	TX
TCEQ Approve Plans:		Driller Zip:	78240
Aprv by Variance:		Driller Oth Cntry:	
Loc Vfy by Driller:	Yes	Driller Country:	
Sealed by Driller:	Yes	Dist to Sep Contam:	
Sealed by Name:		Dist to Septic Tk:	
Driller Signed:	Heriberto Martinez	Dist to Prop Line:	

Wells and Additional Sources Detail Report

Apprentice Signed:	Sedrick Wiggins	Dist Verifi Method:	
Surface Compl:		Horizon Datum Type:	
Surf Comp Oth Desc:		Elevation:	
Complt by Driller:		Latitude:	29.419458
Pump Type:		Lat Degree:	29
Pump Type Oth Desc:		Lat Minute:	25
Pump Depth:		Lat Second:	10.05
Chemical Analysis:	No	Longitude:	-98.477388
Injurious Water:	No	Long Degree:	98
County:	Bexar	Long Minute:	28
Known Loc Error:	No	Long Second:	38.6
Grid No:	68-37-4		
Company Name:	Vortex Drilling Partners, Inc.		
Well Location Description:			
Comments:			
Data Source:	Full SDR Database; SDRDB Well Location (Map)		

Map Key	Direction	Distance (mi)	Distance (ft)	Elevation (ft)	DB
138	NE	0.28	1,486.73	663.79	SDR WELLS

License No:	59554	Well Address1:	223 South Cherry Street
PWS No:		Well Addr2:	
Plug Rpt Track No:		Well City:	San Antonio
Well Rpt Track No:	528107	Well Zip:	78206
Orig Well Rpt Trk No:		Owner Well No:	GP-109
Apprentice Reg No:		Owner Name:	City of San Antonio - TCI
No of Wells Drill:	1	Owner Addr1:	P.O. Box 839966
Date Submitted:	2019-12-04	Owner Addr2:	
Type of Work:	New Well	Owner City:	San Antonio
Typ of Wrk Oth Descr:		Owner State:	TX
Seal Method:	Hand Mixed	Owner Zip:	78283
Seal Mthd Oth Desc:		Owner Country:	
Plugged w/i 48Hrs:	No	Driller Name:	Heriberto Martinez
Drilling Start Dt:	2019-09-18	Driller Address1:	4412 Bluemel Road
Drilling End Dt:	2019-09-27	Driller Addr2:	
Proposed Use:	Environmental Soil Boring	Driller City:	San Antonio
Prop Use Oth Descr:		Driller State:	TX
TCEQ Approve Plans:		Driller Zip:	78240
Apprve by Variance:		Driller Oth Cntry:	
Loc Vfy by Driller:	Yes	Driller Country:	
Sealed by Driller:	Yes	Dist to Sep Contam:	
Sealed by Name:		Dist to Septic Tk:	
Driller Signed:	Heriberto Martinez	Dist to Prop Line:	
Apprentice Signed:	Sedrick Wiggins	Dist Verifi Method:	
Surface Compl:		Horizon Datum Type:	
Surf Comp Oth Desc:		Elevation:	

Wells and Additional Sources Detail Report

Complt by Driller:	Latitude:	29.419521
Pump Type:	Lat Degree:	29
Pump Type Oth Desc:	Lat Minute:	25
Pump Depth:	Lat Second:	10.28
Chemical Analysis: No	Longitude:	-98.477407
Injurious Water: No	Long Degree:	98
County: Bexar	Long Minute:	28
Known Loc Error: No	Long Second:	38.67
Grid No: 68-37-4		
Company Name: Vortex Drilling Partners, Inc.		
Well Location Description:		
Comments:		
Data Source: Full SDR Database; SDRDB Well Location (Map)		

Map Key	Direction	Distance (mi)	Distance (ft)	Elevation (ft)	DB
139	ENE	0.28	1,488.45	665.06	SDR WELLS

License No:	60112	Well Address1:	223 South Cherry Street
PWS No:		Well Addr2:	
Plug Rpt Track No:		Well City:	San Antonio
Well Rpt Track No:	528152	Well Zip:	78206
Orig Well Rpt Trk No:		Owner Well No:	GP-117
Apprentice Reg No:		Owner Name:	City of San Antonio - TCI
No of Wells Drill:	1	Owner Addr1:	P.O. Box 839966
Date Submitted:	2019-12-05	Owner Addr2:	
Type of Work:	New Well	Owner City:	San Antonio
Typ of Wrk Oth Descr:		Owner State:	TX
Seal Method:	Hand Mixed	Owner Zip:	78283
Seal Mthd Oth Desc:		Owner Country:	
Plugged w/i 48Hrs:	No	Driller Name:	DAVID R LOZANO
Drilling Start Dt:	2019-09-18	Driller Address1:	4412 Bluemel Road
Drilling End Dt:	2019-09-27	Driller Addr2:	
Proposed Use:	Environmental Soil Boring	Driller City:	San Antonio
Prop Use Oth Descr:		Driller State:	TX
TCEQ Approve Plans:		Driller Zip:	78240
Apprv by Variance:		Driller Oth Cntry:	
Loc Vfy by Driller:	Yes	Driller Country:	
Sealed by Driller:	Yes	Dist to Sep Contam:	
Sealed by Name:		Dist to Septic Tk:	
Driller Signed:	David R. Lozano	Dist to Prop Line:	
Apprentice Signed:		Dist Verifi Method:	
Surface Compl:		Horizon Datum Type:	
Surf Comp Oth Descr:		Elevation:	
Complt by Driller:		Latitude:	29.418942
Pump Type:		Lat Degree:	29
Pump Type Oth Desc:		Lat Minute:	25

Wells and Additional Sources Detail Report

Pump Depth:	Lat Second:	8.19	
Chemical Analysis:	No	Longitude:	-98.476987
Injurious Water:	No	Long Degree:	98
County:	Bexar	Long Minute:	28
Known Loc Error:	No	Long Second:	37.15
Grid No:	68-37-4		
Company Name:	Vortex Drilling Partners, Inc.		
Well Location Description:			
Comments:			
Data Source:	Full SDR Database; SDRDB Well Location (Map)		

Map Key	Direction	Distance (mi)	Distance (ft)	Elevation (ft)	DB
140	ENE	0.28	1,489.76	664.76	SDR WELLS

License No:	60112	Well Address1:	223 South Cherry Street
PWS No:		Well Addr2:	
Plug Rpt Track No:		Well City:	San Antonio
Well Rpt Track No:	556626	Well Zip:	78283
Orig Well Rpt Trk No:		Owner Well No:	GP-200
Apprentice Reg No:	60680	Owner Name:	City of San Antonio - TCI
No of Wells Drill:	1	Owner Addr1:	P.O. Box 839966
Date Submitted:	2020-10-19	Owner Addr2:	
Type of Work:	New Well	Owner City:	San Antonio
Typ of Wrk Oth Descr:		Owner State:	TX
Seal Method:	Hand Mixed	Owner Zip:	78283
Seal Mthd Oth Desc:		Owner Country:	
Plugged w/i 48Hrs:	No	Driller Name:	DAVID R LOZANO
Drilling Start Dt:	2020-09-28	Driller Address1:	4412 Bluemel Road
Drilling End Dt:	2020-09-28	Driller Addr2:	
Proposed Use:	Environmental Soil Boring	Driller City:	San Antonio
Prop Use Oth Descr:		Driller State:	TX
TCEQ Approve Plans:		Driller Zip:	78240
Apprve by Variance:		Driller Oth Cntry:	
Loc Vfy by Driller:	Yes	Driller Country:	
Sealed by Driller:	Yes	Dist to Sep Contam:	
Sealed by Name:		Dist to Septic Tk:	
Driller Signed:	David R. Lozano	Dist to Prop Line:	
Apprentice Signed:	Tim D. Von Dohlen II	Dist Verifi Method:	
Surface Compl:		Horizon Datum Type:	
Surf Comp Oth Desc:		Elevation:	
Complt by Driller:		Latitude:	29.419195
Pump Type:		Lat Degree:	29
Pump Type Oth Desc:		Lat Minute:	25
Pump Depth:		Lat Second:	9.1
Chemical Analysis:	No	Longitude:	-98.477151
Injurious Water:	No	Long Degree:	98

Wells and Additional Sources Detail Report

County:	Bexar	Long Minute:	28
Known Loc Error:	No	Long Second:	37.74
Grid No:	68-37-4		
Company Name:	Vortex Drilling Partners, LP		
Well Location Description:			
Comments:			
Data Source:	Full SDR Database; SDRDB Well Location (Map)		

Map Key	Direction	Distance (mi)	Distance (ft)	Elevation (ft)	DB
141	NE	0.28	1,492.84	663.79	SDR WELLS

License No:	59554	Well Address1:	223 South Cherry Street
PWS No:		Well Addr2:	
Plug Rpt Track No:		Well City:	San Antonio
Well Rpt Track No:	528100	Well Zip:	78206
Orig Well Rpt Trk No:		Owner Well No:	GP-105
Apprentice Reg No:		Owner Name:	City of San Antonio - TCI
No of Wells Drill:	1	Owner Addr1:	P.O. Box 839966
Date Submitted:	2019-12-04	Owner Addr2:	
Type of Work:	New Well	Owner City:	San Antonio
Typ of Wrk Oth Descr:		Owner State:	TX
Seal Method:	Hand Mixed	Owner Zip:	78283
Seal Mthd Oth Desc:		Owner Country:	
Plugged w/i 48Hrs:	No	Driller Name:	Heriberto Martinez
Drilling Start Dt:	2019-09-18	Driller Address1:	4412 Bluemel Road
Drilling End Dt:	2019-09-27	Driller Addr2:	
Proposed Use:	Environmental Soil Boring	Driller City:	San Antonio
Prop Use Oth Descr:		Driller State:	TX
TCEQ Approve Plans:		Driller Zip:	78240
Apprve by Variance:		Driller Oth Cntry:	
Loc Vfy by Driller:	Yes	Driller Country:	
Sealed by Driller:	Yes	Dist to Sep Contam:	
Sealed by Name:		Dist to Septic Tk:	
Driller Signed:	Heriberto Martinez	Dist to Prop Line:	
Apprentice Signed:	Sedrick Wiggins	Dist Verifi Method:	
Surface Compl:		Horizon Datum Type:	
Surf Comp Oth Desc:		Elevation:	
Complt by Driller:		Latitude:	29.419458
Pump Type:		Lat Degree:	29
Pump Type Oth Desc:		Lat Minute:	25
Pump Depth:		Lat Second:	10.05
Chemical Analysis:	No	Longitude:	-98.477335
Injurious Water:	No	Long Degree:	98
County:	Bexar	Long Minute:	28
Known Loc Error:	No	Long Second:	38.41
Grid No:	68-37-4		

Wells and Additional Sources Detail Report

Company Name: Vortex Drilling Partners, Inc.
 Well Location Description:
 Comments:
 Data Source: Full SDR Database; SDRDB Well Location (Map)

Map Key	Direction	Distance (mi)	Distance (ft)	Elevation (ft)	DB
142	NE	0.28	1,503.20	663.99	SDR WELLS

License No:	59554	Well Address1:	223 South Cherry Street
PWS No:		Well Addr2:	
Plug Rpt Track No:	207109	Well City:	San Antonio
Well Rpt Track No:	448677	Well Zip:	78203
Orig Well Rpt Trk No:		Owner Well No:	GP-10
Apprentice Reg No:		Owner Name:	City of San Antonio – TCI
No of Wells Drill:	1	Owner Addr1:	114 West Commerce, 2nd Floor
Date Submitted:	2017-05-09	Owner Addr2:	
Type of Work:	New Well	Owner City:	San Antonio
Typ of Wrk Oth Descr:		Owner State:	TX
Seal Method:	Hand Mixed	Owner Zip:	78205
Seal Mthd Oth Desc:		Owner Country:	
Plugged w/i 48Hrs:	No	Driller Name:	Heriberto Martinez
Drilling Start Dt:	2017-04-24	Driller Address1:	4412 Bluemel Road
Drilling End Dt:	2017-04-26	Driller Addr2:	
Proposed Use:	Monitor	Driller City:	San Antonio
Prop Use Oth Descr:		Driller State:	TX
TCEQ Approve Plans:		Driller Zip:	78240
Aprv by Variance:		Driller Oth Cntry:	
Loc Vfy by Driller:	Yes	Driller Country:	
Sealed by Driller:	Yes	Dist to Sep Contam:	
Sealed by Name:		Dist to Septic Tk:	
Driller Signed:	Heriberto Martinez	Dist to Prop Line:	
Apprentice Signed:	Tony Elmendorf	Dist Verifi Method:	
Surface Compl:	Alternative Procedure Used	Horizon Datum Type:	
Surf Comp Oth Desc:		Elevation:	
Complt by Driller:	Yes	Latitude:	29.419383
Pump Type:		Lat Degree:	29
Pump Type Oth Desc:		Lat Minute:	25
Pump Depth:		Lat Second:	9.78
Chemical Analysis:	No	Longitude:	-98.477241
Injurious Water:	No	Long Degree:	98
County:	Bexar	Long Minute:	28
Known Loc Error:	No	Long Second:	38.07
Grid No:	68-37-4		
Company Name:	Vortex Drilling Inc.		
Well Location Description:			
Comments:			

Wells and Additional Sources Detail Report

Data Source: Full SDR Database; SDRDB Well Location (Map)

Map Key	Direction	Distance (mi)	Distance (ft)	Elevation (ft)	DB
142	NE	0.28	1,503.20	664.79	SDR WELLS

License No:	60112	Well Address1:	223 South Cherry Street
PWS No:		Well Addr2:	
Plug Rpt Track No:		Well City:	San Antonio
Well Rpt Track No:	556656	Well Zip:	78283
Orig Well Rpt Trk No:		Owner Well No:	GP-203
Apprentice Reg No:	60680	Owner Name:	City of San Antonio - TCI
No of Wells Drill:	1	Owner Addr1:	P.O. Box 839966
Date Submitted:	2020-10-19	Owner Addr2:	
Type of Work:	New Well	Owner City:	San Antonio
Typ of Wrk Oth Descr:		Owner State:	TX
Seal Method:	Hand Mixed	Owner Zip:	78283
Seal Mthd Oth Desc:		Owner Country:	
Plugged w/i 48Hrs:	No	Driller Name:	DAVID R LOZANO
Drilling Start Dt:	2020-09-28	Driller Address1:	4412 Bluemel Road
Drilling End Dt:	2020-09-28	Driller Addr2:	
Proposed Use:	Environmental Soil Boring	Driller City:	San Antonio
Prop Use Oth Descr:		Driller State:	TX
TCEQ Approve Plans:		Driller Zip:	78240
Apprve by Variance:		Driller Oth Cntry:	
Loc Vfy by Driller:	Yes	Driller Country:	
Sealed by Driller:	Yes	Dist to Sep Contam:	
Sealed by Name:		Dist to Septic Tk:	
Driller Signed:	David R. Lozano	Dist to Prop Line:	
Apprentice Signed:	Tim D. Von Dohlen II	Dist Verifi Method:	
Surface Compl:		Horizon Datum Type:	
Surf Comp Oth Desc:		Elevation:	
Complt by Driller:		Latitude:	29.419367
Pump Type:		Lat Degree:	29
Pump Type Oth Desc:		Lat Minute:	25
Pump Depth:		Lat Second:	9.72
Chemical Analysis:	No	Longitude:	-98.477222
Injurious Water:	No	Long Degree:	98
County:	Bexar	Long Minute:	28
Known Loc Error:	No	Long Second:	38
Grid No:	68-37-4		
Company Name:	Vortex Drilling Partners, LP		
Well Location Description:			
Comments:			
Data Source:	Full SDR Database; SDRDB Well Location (Map)		

Map Key	Direction	Distance (mi)	Distance (ft)	Elevation (ft)	DB
---------	-----------	---------------	---------------	----------------	----

Wells and Additional Sources Detail Report

143	ENE	0.28	1,503.36	664.60	SDR WELLS
License No:	60112	Well Address1:	223 South Cherry Street		
PWS No:		Well Addr2:			
Plug Rpt Track No:		Well City:	San Antonio		
Well Rpt Track No:	528153	Well Zip:	78206		
Orig Well Rpt Trk No:		Owner Well No:	GP-118		
Apprentice Reg No:		Owner Name:	City of San Antonio - TCI		
No of Wells Drill:	1	Owner Addr1:	P.O. Box 839966		
Date Submitted:	2019-12-05	Owner Addr2:			
Type of Work:	New Well	Owner City:	San Antonio		
Typ of Wrk Oth Descr:		Owner State:	TX		
Seal Method:	Hand Mixed	Owner Zip:	78283		
Seal Mthd Oth Desc:		Owner Country:			
Plugged w/i 48Hrs:	No	Driller Name:	DAVID R LOZANO		
Drilling Start Dt:	2019-09-18	Driller Address1:	4412 Bluemel Road		
Drilling End Dt:	2019-09-27	Driller Addr2:			
Proposed Use:	Environmental Soil Boring	Driller City:	San Antonio		
Prop Use Oth Descr:		Driller State:	TX		
TCEQ Approve Plans:		Driller Zip:	78240		
Apprv by Variance:		Driller Oth Cntry:			
Loc Vfy by Driller:	Yes	Driller Country:			
Sealed by Driller:	Yes	Dist to Sep Contam:			
Sealed by Name:		Dist to Septic Tk:			
Driller Signed:	David R. Lozano	Dist to Prop Line:			
Apprentice Signed:		Dist Verifi Method:			
Surface Compl:		Horizon Datum Type:			
Surf Comp Oth Desc:		Elevation:			
Complt by Driller:		Latitude:	29.418806		
Pump Type:		Lat Degree:	29		
Pump Type Oth Desc:		Lat Minute:	25		
Pump Depth:		Lat Second:	7.7		
Chemical Analysis:	No	Longitude:	-98.476854		
Injurious Water:	No	Long Degree:	98		
County:	Bexar	Long Minute:	28		
Known Loc Error:	No	Long Second:	36.67		
Grid No:	68-37-4				
Company Name:	Vortex Drilling Partners, Inc.				
Well Location Description:					
Comments:					
Data Source:	Full SDR Database; SDRDB Well Location (Map)				

Map Key	Direction	Distance (mi)	Distance (ft)	Elevation (ft)	DB
144	ENE	0.29	1,505.08	665.04	SDR WELLS

License No:	59554	Well Address1:	223 South Cherry Street
-------------	-------	----------------	-------------------------

Wells and Additional Sources Detail Report

PWS No: Plug Rpt Track No: Well Rpt Track No: 448685 Orig Well Rpt Trk No: Apprentice Reg No: No of Wells Drill: 1 Date Submitted: 2017-05-09 Type of Work: New Well Typ of Wrk Oth Descr: Seal Method: Hand Mixed Seal Mthd Oth Desc: Plugged w/i 48Hrs: No Drilling Start Dt: 2017-04-24 Drilling End Dt: 2017-04-26 Proposed Use: Environmental Soil Boring Prop Use Oth Descr: TCEQ Approve Plans: Apprve by Variance: Loc Vfy by Driller: Yes Sealed by Driller: Yes Sealed by Name: Driller Signed: Heriberto Martinez Apprentice Signed: Tony Elmendorf Surface Compl: Alternative Procedure Used Surf Comp Oth Desc: Complt by Driller: Yes Pump Type: Pump Type Oth Desc: Pump Depth: Chemical Analysis: No Injurious Water: No County: Bexar Known Loc Error: No Grid No: 68-37-4 Company Name: Vortex Drilling Inc. Well Location Description: Comments: Data Source: Full SDR Database; SDRDB Well Location (Map)	Well Addr2: Well City: San Antonio Well Zip: 78203 Owner Well No: GP-15 Owner Name: City of San Antonio – TCI Owner Addr1: 114 West Commerce, 2nd Floor Owner Addr2: Owner City: San Antonio Owner State: TX Owner Zip: 78205 Owner Country: Driller Name: Heriberto Martinez Driller Address1: 4412 Bluemel Road Driller Addr2: Driller City: San Antonio Driller State: TX Driller Zip: 78240 Driller Oth Cntry: Driller Country: Dist to Sep Contam: Dist to Septic Tk: Dist to Prop Line: Dist Verifi Method: Horizon Datum Type: Elevation: Latitude: 29.419188 Lat Degree: 29 Lat Minute: 25 Lat Second: 9.08 Longitude: -98.47709 Long Degree: 98 Long Minute: 28 Long Second: 37.52
--	---

Map Key	Direction	Distance (mi)	Distance (ft)	Elevation (ft)	DB
145	NE	0.29	1,511.07	662.08	SDR WELLS

License No: 59554 PWS No: Plug Rpt Track No: Well Rpt Track No: 528106	Well Address1: 223 South Cherry Street Well Addr2: Well City: San Antonio Well Zip: 78206
---	--

Wells and Additional Sources Detail Report

<p>Orig Well Rpt Trk No:</p> <p>Apprentice Reg No:</p> <p>No of Wells Drill: 1</p> <p>Date Submitted: 2019-12-04</p> <p>Type of Work: New Well</p> <p>Typ of Wrk Oth Descr:</p> <p>Seal Method: Hand Mixed</p> <p>Seal Mthd Oth Descr:</p> <p>Plugged w/i 48Hrs: No</p> <p>Drilling Start Dt: 2019-09-18</p> <p>Drilling End Dt: 2019-09-27</p> <p>Proposed Use: Environmental Soil Boring</p> <p>Prop Use Oth Descr:</p> <p>TCEQ Approve Plans:</p> <p>Aprve by Variance:</p> <p>Loc Vfy by Driller: Yes</p> <p>Sealed by Driller: Yes</p> <p>Sealed by Name:</p> <p>Driller Signed: Heriberto Martinez</p> <p>Apprentice Signed: Sedrick Wiggins</p> <p>Surface Compl:</p> <p>Surf Comp Oth Descr:</p> <p>Complt by Driller:</p> <p>Pump Type:</p> <p>Pump Type Oth Descr:</p> <p>Pump Depth:</p> <p>Chemical Analysis: No</p> <p>Injurious Water: No</p> <p>County: Bexar</p> <p>Known Loc Error: No</p> <p>Grid No: 68-37-4</p> <p>Company Name: Vortex Drilling Partners, Inc.</p> <p>Well Location Description:</p> <p>Comments:</p> <p>Data Source: Full SDR Database; SDRDB Well Location (Map)</p>	<p>Owner Well No: GP-108</p> <p>Owner Name: City of San Antonio - TCI</p> <p>Owner Addr1: P.O. Box 839966</p> <p>Owner Addr2:</p> <p>Owner City: San Antonio</p> <p>Owner State: TX</p> <p>Owner Zip: 78283</p> <p>Owner Country:</p> <p>Driller Name: Heriberto Martinez</p> <p>Driller Address1: 4412 Bluemel Road</p> <p>Driller Addr2:</p> <p>Driller City: San Antonio</p> <p>Driller State: TX</p> <p>Driller Zip: 78240</p> <p>Driller Oth Cntry:</p> <p>Driller Country:</p> <p>Dist to Sep Contam:</p> <p>Dist to Septic Tk:</p> <p>Dist to Prop Line:</p> <p>Dist Verifi Method:</p> <p>Horizon Datum Type:</p> <p>Elevation:</p> <p>Latitude: 29.419639</p> <p>Lat Degree: 29</p> <p>Lat Minute: 25</p> <p>Lat Second: 10.7</p> <p>Longitude: -98.477406</p> <p>Long Degree: 98</p> <p>Long Minute: 28</p> <p>Long Second: 38.66</p>
---	---

Map Key	Direction	Distance (mi)	Distance (ft)	Elevation (ft)	DB
146	SSE	0.29	1,523.74	645.48	SDR WELLS

<p>License No: 59554</p> <p>PWS No:</p> <p>Plug Rpt Track No:</p> <p>Well Rpt Track No: 491142</p> <p>Orig Well Rpt Trk No:</p> <p>Apprentice Reg No:</p> <p>No of Wells Drill: 1</p>	<p>Well Address1: 223 & 224 Virginia Boulevard</p> <p>Well Addr2:</p> <p>Well City: San Antonio</p> <p>Well Zip: 78210</p> <p>Owner Well No: B-4</p> <p>Owner Name: AA Foundries, Inc.</p> <p>Owner Addr1: P.O. Box 230</p>
---	---

Wells and Additional Sources Detail Report

Date Submitted:	2018-09-19	Owner Addr2:	
Type of Work:	New Well	Owner City:	Lubbock
Typ of Wrk Oth Descr:		Owner State:	TX
Seal Method:	Hand Mixed	Owner Zip:	79408
Seal Mthd Oth Desc:		Owner Country:	
Plugged w/i 48Hrs:	No	Driller Name:	Heriberto Martinez
Drilling Start Dt:	2018-08-30	Driller Address1:	4412 Bluemel Road
Drilling End Dt:	2018-08-31	Driller Addr2:	
Proposed Use:	Environmental Soil Boring	Driller City:	San Antonio
Prop Use Oth Descr:		Driller State:	TX
TCEQ Approve Plans:		Driller Zip:	78240
Apprve by Variance:		Driller Oth Cntry:	
Loc Vfy by Driller:	Yes	Driller Country:	
Sealed by Driller:	Yes	Dist to Sep Contam:	
Sealed by Name:		Dist to Septic Tk:	
Driller Signed:	Heriberto Martinez	Dist to Prop Line:	
Apprentice Signed:	Eric Castillo	Dist Verifi Method:	
Surface Compl:		Horizon Datum Type:	
Surf Comp Oth Desc:		Elevation:	
Complt by Driller:		Latitude:	29.4112
Pump Type:		Lat Degree:	29
Pump Type Oth Desc:		Lat Minute:	24
Pump Depth:		Lat Second:	40.32
Chemical Analysis:	No	Longitude:	-98.47839
Injurious Water:	No	Long Degree:	98
County:	Bexar	Long Minute:	28
Known Loc Error:	No	Long Second:	42.2
Grid No:	68-37-7		
Company Name:	Vortex Drilling		
Well Location Description:			
Comments:			
Data Source:	Full SDR Database; SDRDB Well Location (Map)		

Map Key	Direction	Distance (mi)	Distance (ft)	Elevation (ft)	DB
147	NE	0.29	1,524.53	662.08	SDR WELLS

License No:	59554	Well Address1:	223 South Cherry Street
PWS No:		Well Addr2:	
Plug Rpt Track No:		Well City:	San Antonio
Well Rpt Track No:	448680	Well Zip:	78203
Orig Well Rpt Trk No:		Owner Well No:	GP-12
Apprentice Reg No:		Owner Name:	City of San Antonio – TCI
No of Wells Drill:	1	Owner Addr1:	114 West Commerce, 2nd Floor
Date Submitted:	2017-05-09	Owner Addr2:	
Type of Work:	New Well	Owner City:	San Antonio
Typ of Wrk Oth Descr:		Owner State:	TX

Wells and Additional Sources Detail Report

Seal Method:	Hand Mixed	Owner Zip:	78205
Seal Mthd Oth Descr:		Owner Country:	
Plugged w/i 48Hrs:	No	Driller Name:	Heriberto Martinez
Drilling Start Dt:	2017-04-24	Driller Address1:	4412 Bluemel Road
Drilling End Dt:	2017-04-26	Driller Addr2:	
Proposed Use:	Environmental Soil Boring	Driller City:	San Antonio
Prop Use Oth Descr:		Driller State:	TX
TCEQ Approve Plans:		Driller Zip:	78240
Apprve by Variance:		Driller Oth Cntry:	
Loc Vfy by Driller:	Yes	Driller Country:	
Sealed by Driller:	Yes	Dist to Sep Contam:	
Sealed by Name:		Dist to Septic Tk:	
Driller Signed:	Heriberto Martinez	Dist to Prop Line:	
Apprentice Signed:	Tony Elmendorf	Dist Verifi Method:	
Surface Compl:	Alternative Procedure Used	Horizon Datum Type:	
Surf Comp Oth Descr:		Elevation:	
Complt by Driller:	Yes	Latitude:	29.419683
Pump Type:		Lat Degree:	29
Pump Type Oth Descr:		Lat Minute:	25
Pump Depth:		Lat Second:	10.86
Chemical Analysis:	No	Longitude:	-98.477389
Injurious Water:	No	Long Degree:	98
County:	Bexar	Long Minute:	28
Known Loc Error:	No	Long Second:	38.6
Grid No:	68-37-4		
Company Name:	Vortex Drilling Inc.		
Well Location Description:			
Comments:			
Data Source:	Full SDR Database; SDRDB Well Location (Map)		

Map Key	Direction	Distance (mi)	Distance (ft)	Elevation (ft)	DB
148	WNW	0.29	1,526.81	651.36	SDR WELLS

License No:	53420	Well Address1:	S ALAMO & CESAR CHAVEZ
PWS No:		Well Addr2:	
Plug Rpt Track No:		Well City:	SAN ANTONIO
Well Rpt Track No:	365443	Well Zip:	78205
Orig Well Rpt Trk No:		Owner Well No:	SB-25
Apprentice Reg No:		Owner Name:	CITY OF SAN ANTONIO
No of Wells Drill:		Owner Addr1:	P O BOX 839966
Date Submitted:	2014-06-11	Owner Addr2:	
Type of Work:	New Well	Owner City:	SAN ANTONIO
Typ of Wrk Oth Descr:		Owner State:	TX
Seal Method:	Other	Owner Zip:	78283
Seal Mthd Oth Descr:	HAND	Owner Country:	
Plugged w/i 48Hrs:	No	Driller Name:	William A Clayton

Wells and Additional Sources Detail Report

Drilling Start Dt:	2014-05-16	Driller Address1:	4412 BLUEMEL
Drilling End Dt:	2014-05-16	Driller Addr2:	
Proposed Use:	Environmental Soil Boring	Driller City:	SAN ANTONIO
Prop Use Oth Descr:		Driller State:	TX
TCEQ Approve Plans:		Driller Zip:	78240
Approve by Variance:		Driller Oth Cntry:	
Loc Vfy by Driller:	No	Driller Country:	
Sealed by Driller:	Yes	Dist to Sep Contam:	
Sealed by Name:		Dist to Septic Tk:	
Driller Signed:	WILLIAM CLAYTON	Dist to Prop Line:	
Apprentice Signed:	JOSE LOPEZ	Dist Verifi Method:	
Surface Compl:	Alternative Procedure Used	Horizon Datum Type:	
Surf Comp Oth Desc:		Elevation:	
Complt by Driller:		Latitude:	29.419444
Pump Type:		Lat Degree:	29
Pump Type Oth Desc:		Lat Minute:	25
Pump Depth:		Lat Second:	10
Chemical Analysis:		Longitude:	-98.4875
Injurious Water:		Long Degree:	98
County:	Bexar	Long Minute:	29
Known Loc Error:	No	Long Second:	15
Grid No:	68-37-4		
Company Name:	VORTEX DRILLING		
Well Location Description:			
Comments:			
Data Source:	Full SDR Database; SDRDB Well Location (Map)		

Map Key	Direction	Distance (mi)	Distance (ft)	Elevation (ft)	DB
148	WNW	0.29	1,526.81	651.36	SDR WELLS

License No:	53420	Well Address1:	S ALAMO & CESAR CHAVEZ
PWS No:		Well Addr2:	
Plug Rpt Track No:		Well City:	SAN ANTONIO
Well Rpt Track No:	365431	Well Zip:	78205
Orig Well Rpt Trk No:		Owner Well No:	15D
Apprentice Reg No:		Owner Name:	CITY OF SAN ANTONIO
No of Wells Drill:		Owner Addr1:	P O BOX 839966
Date Submitted:	2014-06-11	Owner Addr2:	
Type of Work:	New Well	Owner City:	SAN ANTONIO
Typ of Wrk Oth Descr:		Owner State:	TX
Seal Method:	Other	Owner Zip:	78283
Seal Mthd Oth Desc:	HAND	Owner Country:	
Plugged w/i 48Hrs:	No	Driller Name:	William A Clayton
Drilling Start Dt:	2014-05-16	Driller Address1:	4412 BLUEMEL
Drilling End Dt:	2014-05-16	Driller Addr2:	
Proposed Use:	Environmental Soil Boring	Driller City:	SAN ANTONIO

Wells and Additional Sources Detail Report

Prop Use Oth Descr:	Driller State:	TX
TCEQ Approve Plans:	Driller Zip:	78240
Apprve by Variance:	Driller Oth Cntry:	
Loc Vfy by Driller: No	Driller Country:	
Sealed by Driller: Yes	Dist to Sep Contam:	
Sealed by Name:	Dist to Septic Tk:	
Driller Signed: WILLIAM CLAYTON	Dist to Prop Line:	
Apprentice Signed: JOSE LOPEZ	Dist Verifi Method:	
Surface Compl: Alternative Procedure Used	Horizon Datum Type:	
Surf Comp Oth Descr:	Elevation:	
Complt by Driller:	Latitude:	29.419444
Pump Type:	Lat Degree:	29
Pump Type Oth Descr:	Lat Minute:	25
Pump Depth:	Lat Second:	10
Chemical Analysis:	Longitude:	-98.4875
Injurious Water:	Long Degree:	98
County: Bexar	Long Minute:	29
Known Loc Error: No	Long Second:	15
Grid No: 68-37-4		
Company Name: VORTEX DRILLING		
Well Location Description:		
Comments:		
Data Source: Full SDR Database; SDRDB Well Location (Map)		

Map Key	Direction	Distance (mi)	Distance (ft)	Elevation (ft)	DB
148	WNW	0.29	1,526.81	651.36	SDR WELLS

License No: 53420	Well Address1:	S ALAMO & CESAR CHAVEZ
PWS No:	Well Addr2:	
Plug Rpt Track No:	Well City:	SAN ANTONIO
Well Rpt Track No: 365440	Well Zip:	78205
Orig Well Rpt Trk No:	Owner Well No:	SB-24
Apprentice Reg No:	Owner Name:	CITY OF SAN ANTONIO
No of Wells Drill:	Owner Addr1:	P O BOX 839966
Date Submitted: 2014-06-11	Owner Addr2:	
Type of Work: New Well	Owner City:	SAN ANTONIO
Type of Wrk Oth Descr:	Owner State:	TX
Seal Method: Other	Owner Zip:	78283
Seal Mthd Oth Descr: HAND	Owner Country:	
Plugged w/i 48Hrs: No	Driller Name:	William A Clayton
Drilling Start Dt: 2014-05-16	Driller Address1:	4412 BLUEMEL
Drilling End Dt: 2014-05-16	Driller Addr2:	
Proposed Use: Environmental Soil Boring	Driller City:	SAN ANTONIO
Prop Use Oth Descr:	Driller State:	TX
TCEQ Approve Plans:	Driller Zip:	78240
Apprve by Variance:	Driller Oth Cntry:	

Wells and Additional Sources Detail Report

Loc Vfy by Driller:	No	Driller Country:	
Sealed by Driller:	Yes	Dist to Sep Contam:	
Sealed by Name:		Dist to Septic Tk:	
Driller Signed:	WILLIAM CLAYTON	Dist to Prop Line:	
Apprentice Signed:	JOSE LOPEZ	Dist Verifi Method:	
Surface Compl:	Alternative Procedure Used	Horizon Datum Type:	
Surf Comp Oth Desc:		Elevation:	
Complt by Driller:		Latitude:	29.419444
Pump Type:		Lat Degree:	29
Pump Type Oth Desc:		Lat Minute:	25
Pump Depth:		Lat Second:	10
Chemical Analysis:		Longitude:	-98.4875
Injurious Water:		Long Degree:	98
County:	Bexar	Long Minute:	29
Known Loc Error:	No	Long Second:	15
Grid No:	68-37-4		
Company Name:	VORTEX DRILLING		
Well Location Description:			
Comments:			
Data Source:	Full SDR Database; SDRDB Well Location (Map)		

Map Key	Direction	Distance (mi)	Distance (ft)	Elevation (ft)	DB
148	WNW	0.29	1,526.81	651.36	SDR WELLS

License No:	53420	Well Address1:	S ALAMO & CESAR CHAVEZ
PWS No:		Well Addr2:	
Plug Rpt Track No:		Well City:	SAN ANTONIO
Well Rpt Track No:	365428	Well Zip:	78205
Orig Well Rpt Trk No:		Owner Well No:	15B
Apprentice Reg No:		Owner Name:	CITY OF SAN ANTONIO
No of Wells Drill:		Owner Addr1:	P O BOX 839966
Date Submitted:	2014-06-11	Owner Addr2:	
Type of Work:	New Well	Owner City:	SAN ANTONIO
Typ of Wrk Oth Descr:		Owner State:	TX
Seal Method:	Other	Owner Zip:	78283
Seal Mthd Oth Desc:	HAND	Owner Country:	
Plugged w/i 48Hrs:	No	Driller Name:	William A Clayton
Drilling Start Dt:	2014-05-16	Driller Address1:	4412 BLUEMEL
Drilling End Dt:	2014-05-16	Driller Addr2:	
Proposed Use:	Environmental Soil Boring	Driller City:	SAN ANTONIO
Prop Use Oth Descr:		Driller State:	TX
TCEQ Approve Plans:		Driller Zip:	78240
Apprve by Variance:		Driller Oth Cntry:	
Loc Vfy by Driller:	No	Driller Country:	
Sealed by Driller:	Yes	Dist to Sep Contam:	
Sealed by Name:		Dist to Septic Tk:	

Wells and Additional Sources Detail Report

Driller Signed:	WILLIAM CLAYTON	Dist to Prop Line:	
Apprentice Signed:	JOSE LOPEZ	Dist Verifi Method:	
Surface Compl:	Alternative Procedure Used	Horizon Datum Type:	
Surf Comp Oth Desc:		Elevation:	
Complt by Driller:		Latitude:	29.419444
Pump Type:		Lat Degree:	29
Pump Type Oth Desc:		Lat Minute:	25
Pump Depth:		Lat Second:	10
Chemical Analysis:		Longitude:	-98.4875
Injurious Water:		Long Degree:	98
County:	Bexar	Long Minute:	29
Known Loc Error:	No	Long Second:	15
Grid No:	68-37-4		
Company Name:	VORTEX DRILLING		
Well Location Description:			
Comments:			
Data Source:	Full SDR Database; SDRDB Well Location (Map)		

Map Key	Direction	Distance (mi)	Distance (ft)	Elevation (ft)	DB
148	WNW	0.29	1,526.81	651.36	SDR WELLS

License No:	53420	Well Address1:	S ALAMO & CESAR CHAVEZ
PWS No:		Well Addr2:	
Plug Rpt Track No:		Well City:	SAN ANTONIO
Well Rpt Track No:	365433	Well Zip:	78205
Orig Well Rpt Trk No:		Owner Well No:	SB-22
Apprentice Reg No:		Owner Name:	CITY OF SAN ANTONIO
No of Wells Drill:		Owner Addr1:	P O BOX 839966
Date Submitted:	2014-06-11	Owner Addr2:	
Type of Work:	New Well	Owner City:	SAN ANTONIO
Typ of Wrk Oth Descr:		Owner State:	TX
Seal Method:	Other	Owner Zip:	78283
Seal Mthd Oth Desc:	HAND	Owner Country:	
Plugged w/i 48Hrs:	No	Driller Name:	William A Clayton
Drilling Start Dt:	2014-05-16	Driller Address1:	4412 BLUEMEL
Drilling End Dt:	2014-05-16	Driller Addr2:	
Proposed Use:	Environmental Soil Boring	Driller City:	SAN ANTONIO
Prop Use Oth Descr:		Driller State:	TX
TCEQ Approve Plans:		Driller Zip:	78240
Apprve by Variance:		Driller Oth Cntry:	
Loc Vfy by Driller:	No	Driller Country:	
Sealed by Driller:	Yes	Dist to Sep Contam:	
Sealed by Name:		Dist to Septic Tk:	
Driller Signed:	WILLIAM CLAYTON	Dist to Prop Line:	
Apprentice Signed:	JOSE LOPEZ	Dist Verifi Method:	
Surface Compl:	Alternative Procedure Used	Horizon Datum Type:	

Wells and Additional Sources Detail Report

Surf Comp Oth Desc:	Elevation:	
Complt by Driller:	Latitude:	29.419444
Pump Type:	Lat Degree:	29
Pump Type Oth Desc:	Lat Minute:	25
Pump Depth:	Lat Second:	10
Chemical Analysis:	Longitude:	-98.4875
Injurious Water:	Long Degree:	98
County:	Long Minute:	29
Known Loc Error:	Long Second:	15
Grid No:		68-37-4
Company Name:		VORTEX DRILLING
Well Location Description:		
Comments:		
Data Source:		Full SDR Database; SDRDB Well Location (Map)

Map Key	Direction	Distance (mi)	Distance (ft)	Elevation (ft)	DB
148	WNW	0.29	1,526.81	651.36	SDR WELLS

License No:	53420	Well Address1:	S ALAMO & CESAR CHAVEZ
PWS No:		Well Addr2:	
Plug Rpt Track No:		Well City:	SAN ANTONIO
Well Rpt Track No:	365430	Well Zip:	78205
Orig Well Rpt Trk No:		Owner Well No:	15C
Apprentice Reg No:		Owner Name:	CITY OF SAN ANTONIO
No of Wells Drill:		Owner Addr1:	P O BOX 839966
Date Submitted:	2014-06-11	Owner Addr2:	
Type of Work:	New Well	Owner City:	SAN ANTONIO
Typ of Wrk Oth Descr:		Owner State:	TX
Seal Method:	Other	Owner Zip:	78283
Seal Mthd Oth Desc:	HAND	Owner Country:	
Plugged w/i 48Hrs:	No	Driller Name:	William A Clayton
Drilling Start Dt:	2014-05-16	Driller Address1:	4412 BLUEMEL
Drilling End Dt:	2014-05-16	Driller Addr2:	
Proposed Use:	Environmental Soil Boring	Driller City:	SAN ANTONIO
Prop Use Oth Descr:		Driller State:	TX
TCEQ Approve Plans:		Driller Zip:	78240
Aprve by Variance:		Driller Oth Cntry:	
Loc Vfy by Driller:	No	Driller Country:	
Sealed by Driller:	Yes	Dist to Sep Contam:	
Sealed by Name:		Dist to Septic Tk:	
Driller Signed:	WILLIAM CLAYTON	Dist to Prop Line:	
Apprentice Signed:	JOSE LOPEZ	Dist Verifi Method:	
Surface Compl:	Alternative Procedure Used	Horizon Datum Type:	
Surf Comp Oth Desc:		Elevation:	
Complt by Driller:		Latitude:	29.419444
Pump Type:		Lat Degree:	29

Wells and Additional Sources Detail Report

Pump Type Oth Desc:	Lat Minute:	25
Pump Depth:	Lat Second:	10
Chemical Analysis:	Longitude:	-98.4875
Injurious Water:	Long Degree:	98
County: Bexar	Long Minute:	29
Known Loc Error: No	Long Second:	15
Grid No: 68-37-4		
Company Name: VORTEX DRILLING		
Well Location Description:		
Comments:		
Data Source: Full SDR Database; SDRDB Well Location (Map)		

Map Key	Direction	Distance (mi)	Distance (ft)	Elevation (ft)	DB
148	WNW	0.29	1,526.81	651.36	SDR WELLS

License No:	53420	Well Address1:	S ALAMO & CESAR CHAVEZ
PWS No:		Well Addr2:	
Plug Rpt Track No:		Well City:	SAN ANTONIO
Well Rpt Track No:	365422	Well Zip:	78205
Orig Well Rpt Trk No:		Owner Well No:	15A
Apprentice Reg No:		Owner Name:	CITY OF SAN ANTONIO
No of Wells Drill:		Owner Addr1:	P O BOX 839966
Date Submitted:	2014-06-11	Owner Addr2:	
Type of Work:	New Well	Owner City:	SAN ANTONIO
Typ of Wrk Oth Descr:		Owner State:	TX
Seal Method:	Other	Owner Zip:	78283
Seal Mthd Oth Desc:	HAND	Owner Country:	
Plugged w/i 48Hrs:	No	Driller Name:	William A Clayton
Drilling Start Dt:	2014-05-16	Driller Address1:	4412 BLUEMEL
Drilling End Dt:	2014-05-16	Driller Addr2:	
Proposed Use:	Environmental Soil Boring	Driller City:	SAN ANTONIO
Prop Use Oth Descr:		Driller State:	TX
TCEQ Approve Plans:		Driller Zip:	78240
Apprve by Variance:		Driller Oth Cntry:	
Loc Vfy by Driller:	No	Driller Country:	
Sealed by Driller:	Yes	Dist to Sep Contam:	
Sealed by Name:		Dist to Septic Tk:	
Driller Signed:	WILLIAM CLAYTON	Dist to Prop Line:	
Apprentice Signed:	JOSE LOPEZ	Dist Verifi Method:	
Surface Compl:	Alternative Procedure Used	Horizon Datum Type:	
Surf Comp Oth Descr:		Elevation:	
Complt by Driller:		Latitude:	29.419444
Pump Type:		Lat Degree:	29
Pump Type Oth Descr:		Lat Minute:	25
Pump Depth:		Lat Second:	10
Chemical Analysis:		Longitude:	-98.4875

Wells and Additional Sources Detail Report

Injurious Water:	Long Degree: 98
County: Bexar	Long Minute: 29
Known Loc Error: No	Long Second: 15
Grid No: 68-37-4	
Company Name: VORTEX DRILLING	
Well Location Description:	
Comments:	
Data Source: Full SDR Database; SDRDB Well Location (Map)	

Map Key	Direction	Distance (mi)	Distance (ft)	Elevation (ft)	DB
148	WNW	0.29	1,526.81	651.36	SDR WELLS

License No: 53420	Well Address1: S ALAMO & CESAR CHAVEZ
PWS No:	Well Addr2:
Plug Rpt Track No:	Well City: SAN ANTONIO
Well Rpt Track No: 365436	Well Zip: 78205
Orig Well Rpt Trk No:	Owner Well No: SB-23
Apprentice Reg No:	Owner Name: CITY OF SAN ANTONIO
No of Wells Drill:	Owner Addr1: P O BOX 839966
Date Submitted: 2014-06-11	Owner Addr2:
Type of Work: New Well	Owner City: SAN ANTONIO
Typ of Wrk Oth Descr:	Owner State: TX
Seal Method: Other	Owner Zip: 78283
Seal Mthd Oth Desc: HAND	Owner Country:
Plugged w/i 48Hrs: No	Driller Name: William A Clayton
Drilling Start Dt: 2014-05-16	Driller Address1: 4412 BLUEMEL
Drilling End Dt: 2014-05-16	Driller Addr2:
Proposed Use: Environmental Soil Boring	Driller City: SAN ANTONIO
Prop Use Oth Descr:	Driller State: TX
TCEQ Approve Plans:	Driller Zip: 78240
Apprve by Variance:	Driller Oth Cntry:
Loc Vfy by Driller: No	Driller Country:
Sealed by Driller: Yes	Dist to Sep Contam:
Sealed by Name:	Dist to Septic Tk:
Driller Signed: WILLIAM CLAYTON	Dist to Prop Line:
Apprentice Signed: JOSE LOPEZ	Dist Verifi Method:
Surface Compl: Alternative Procedure Used	Horizon Datum Type:
Surf Comp Oth Descr:	Elevation:
Complt by Driller:	Latitude: 29.419444
Pump Type:	Lat Degree: 29
Pump Type Oth Descr:	Lat Minute: 25
Pump Depth:	Lat Second: 10
Chemical Analysis:	Longitude: -98.4875
Injurious Water:	Long Degree: 98
County: Bexar	Long Minute: 29
Known Loc Error: No	Long Second: 15

Wells and Additional Sources Detail Report

Grid No: 68-37-4
 Company Name: VORTEX DRILLING
 Well Location Description:
 Comments:
 Data Source: Full SDR Database; SDRDB Well Location (Map)

Map Key	Direction	Distance (mi)	Distance (ft)	Elevation (ft)	DB
149	NNE	0.29	1,528.81	661.00	SDR WELLS

License No: 59856	Well Address1: Sunset Station
PWS No:	Well Addr2: 1142-1167 East Commerce Street
Plug Rpt Track No: 172354	Well City: San Antonio
Well Rpt Track No: 463344	Well Zip: 78205
Orig Well Rpt Trk No:	Owner Well No: SB-4 (TW-4)
Apprentice Reg No:	Owner Name: Zachry Realty, LLC
No of Wells Drill: 1	Owner Addr1: 2330 North Loop 1604 West
Date Submitted: 2017-10-24	Owner Addr2:
Type of Work: New Well	Owner City: San Antonio
Typ of Wrk Oth Descr:	Owner State: TX
Seal Method: Hand Mixed	Owner Zip: 78205
Seal Mthd Oth Desc:	Owner Country:
Plugged w/i 48Hrs: Yes	Driller Name: Juan R Martinez
Drilling Start Dt: 2017-10-04	Driller Address1: 4412 Bluemel
Drilling End Dt: 2017-10-06	Driller Addr2:
Proposed Use: Monitor	Driller City: San Antonio
Prop Use Oth Descr:	Driller State: TX
TCEQ Approve Plans:	Driller Zip: 78240
Apprve by Variance:	Driller Oth Cntry:
Loc Vfy by Driller: Yes	Driller Country:
Sealed by Driller: Yes	Dist to Sep Contam:
Sealed by Name:	Dist to Septic Tk:
Driller Signed: Juan R Martinez	Dist to Prop Line:
Apprentice Signed: Juan Hernandez	Dist Verifi Method:
Surface Compl:	Horizon Datum Type:
Surf Comp Oth Descr:	Elevation:
Complt by Driller:	Latitude: 29.42144
Pump Type:	Lat Degree: 29
Pump Type Oth Descr:	Lat Minute: 25
Pump Depth:	Lat Second: 17.18
Chemical Analysis: No	Longitude: -98.479074
Injurious Water: No	Long Degree: 98
County: Bexar	Long Minute: 28
Known Loc Error: No	Long Second: 44.67
Grid No: 68-37-4	
Company Name: Vortex Drilling Inc.	
Well Location Description:	

Wells and Additional Sources Detail Report

Comments:

Data Source: Full SDR Database; SDRDB Well Location (Map)

Map Key	Direction	Distance (mi)	Distance (ft)	Elevation (ft)	DB
150	NNW	0.29	1,530.73	656.00	SDR WELLS

License No:	54776	Well Address1:	East Market St. & South Bowie St.
PWS No:		Well Addr2:	
Plug Rpt Track No:		Well City:	San Antonio
Well Rpt Track No:	388521	Well Zip:	78205
Orig Well Rpt Trk No:		Owner Well No:	GP-4
Apprentice Reg No:		Owner Name:	City of San Antonio-TCI Dept.
No of Wells Drill:		Owner Addr1:	114 W. Commerce, 2nd Floor
Date Submitted:	2015-02-18	Owner Addr2:	
Type of Work:	New Well	Owner City:	San Antonio
Typ of Wrk Oth Descr:		Owner State:	TX
Seal Method:	Other	Owner Zip:	78205
Seal Mthd Oth Desc:	HAND	Owner Country:	
Plugged w/i 48Hrs:	No	Driller Name:	Robert Joiner
Drilling Start Dt:	2015-02-06	Driller Address1:	4412 Bluemel Road
Drilling End Dt:	2015-02-06	Driller Addr2:	
Proposed Use:	Environmental Soil Boring	Driller City:	San Antonio
Prop Use Oth Descr:		Driller State:	TX
TCEQ Approve Plans:		Driller Zip:	78240
Apprve by Variance:		Driller Oth Cntry:	
Loc Vfy by Driller:	No	Driller Country:	
Sealed by Driller:	Yes	Dist to Sep Contam:	
Sealed by Name:		Dist to Septic Tk:	
Driller Signed:	Robert Joiner	Dist to Prop Line:	
Apprentice Signed:	Eduardo Valle	Dist Verifi Method:	
Surface Compl:	Alternative Procedure Used	Horizon Datum Type:	
Surf Comp Oth Desc:		Elevation:	
Complt by Driller:		Latitude:	29.421944
Pump Type:		Lat Degree:	29
Pump Type Oth Desc:		Lat Minute:	25
Pump Depth:		Lat Second:	19
Chemical Analysis:		Longitude:	-98.484167
Injurious Water:		Long Degree:	98
County:	Bexar	Long Minute:	29
Known Loc Error:	No	Long Second:	3
Grid No:	68-37-4		
Company Name:	Vortex Drilling Inc		
Well Location Description:			

Comments:

Data Source: Full SDR Database; SDRDB Well Location (Map)

Map Key	Direction	Distance (mi)	Distance (ft)	Elevation (ft)	DB
---------	-----------	---------------	---------------	----------------	----

Wells and Additional Sources Detail Report

150 NNW 0.29 1,530.73 656.00 SDR WELLS

License No:	54776	Well Address1:	East Market St. & South Bowie St.
PWS No:		Well Addr2:	
Plug Rpt Track No:		Well City:	San Antonio
Well Rpt Track No:	388519	Well Zip:	78205
Orig Well Rpt Trk No:		Owner Well No:	GP-3
Apprentice Reg No:		Owner Name:	City of San Antonio-TCI Dept.
No of Wells Drill:		Owner Addr1:	114 W. Commerce, 2nd Floor
Date Submitted:	2015-02-18	Owner Addr2:	
Type of Work:	New Well	Owner City:	San Antonio
Typ of Wrk Oth Descr:		Owner State:	TX
Seal Method:	Other	Owner Zip:	78205
Seal Mthd Oth Desc:	HAND	Owner Country:	
Plugged w/i 48Hrs:	No	Driller Name:	Robert Joiner
Drilling Start Dt:	2015-02-06	Driller Address1:	4412 Bluemel Road
Drilling End Dt:	2015-02-06	Driller Addr2:	
Proposed Use:	Environmental Soil Boring	Driller City:	San Antonio
Prop Use Oth Descr:		Driller State:	TX
TCEQ Approve Plans:		Driller Zip:	78240
Apprve by Variance:		Driller Oth Cntry:	
Loc Vfy by Driller:	No	Driller Country:	
Sealed by Driller:	Yes	Dist to Sep Contam:	
Sealed by Name:		Dist to Septic Tk:	
Driller Signed:	Robert Joiner	Dist to Prop Line:	
Apprentice Signed:	Eduardo Valle	Dist Verifi Method:	
Surface Compl:	Alternative Procedure Used	Horizon Datum Type:	
Surf Comp Oth Desc:		Elevation:	
Complt by Driller:		Latitude:	29.421944
Pump Type:		Lat Degree:	29
Pump Type Oth Desc:		Lat Minute:	25
Pump Depth:		Lat Second:	19
Chemical Analysis:		Longitude:	-98.484167
Injurious Water:		Long Degree:	98
County:	Bexar	Long Minute:	29
Known Loc Error:	No	Long Second:	3
Grid No:	68-37-4		
Company Name:	Vortex Drilling Inc		
Well Location Description:			
Comments:			
Data Source:	Full SDR Database; SDRDB Well Location (Map)		

Map Key	Direction	Distance (mi)	Distance (ft)	Elevation (ft)	DB
150	NNW	0.29	1,530.73	656.00	SDR WELLS

Wells and Additional Sources Detail Report

License No:	54776	Well Address1:	East Market St. & South Bowie St.
PWS No:		Well Addr2:	
Plug Rpt Track No:		Well City:	San Antonio
Well Rpt Track No:	388523	Well Zip:	78205
Orig Well Rpt Trk No:		Owner Well No:	GP-5
Apprentice Reg No:		Owner Name:	City of San Antonio-TCI Dept.
No of Wells Drill:		Owner Addr1:	114 W. Commerce, 2nd Floor
Date Submitted:	2015-02-18	Owner Addr2:	
Type of Work:	New Well	Owner City:	San Antonio
Typ of Wrk Oth Descr:		Owner State:	TX
Seal Method:	Other	Owner Zip:	78205
Seal Mthd Oth Desc:	HAND	Owner Country:	
Plugged w/i 48Hrs:	No	Driller Name:	Robert Joiner
Drilling Start Dt:	2015-02-06	Driller Address1:	4412 Bluemel Road
Drilling End Dt:	2015-02-06	Driller Addr2:	
Proposed Use:	Environmental Soil Boring	Driller City:	San Antonio
Prop Use Oth Descr:		Driller State:	TX
TCEQ Approve Plans:		Driller Zip:	78240
Apprve by Variance:		Driller Oth Cntry:	
Loc Vfy by Driller:	No	Driller Country:	
Sealed by Driller:	Yes	Dist to Sep Contam:	
Sealed by Name:		Dist to Septic Tk:	
Driller Signed:	Robert Joiner	Dist to Prop Line:	
Apprentice Signed:	Eduardo Valle	Dist Verifi Method:	
Surface Compl:	Alternative Procedure Used	Horizon Datum Type:	
Surf Comp Oth Desc:		Elevation:	
Complt by Driller:		Latitude:	29.421944
Pump Type:		Lat Degree:	29
Pump Type Oth Desc:		Lat Minute:	25
Pump Depth:		Lat Second:	19
Chemical Analysis:		Longitude:	-98.484167
Injurious Water:		Long Degree:	98
County:	Bexar	Long Minute:	29
Known Loc Error:	No	Long Second:	3
Grid No:	68-37-4		
Company Name:	Vortex Drilling Inc		
Well Location Description:			
Comments:			
Data Source:	Full SDR Database; SDRDB Well Location (Map)		

Map Key	Direction	Distance (mi)	Distance (ft)	Elevation (ft)	DB
150	NNW	0.29	1,530.73	656.00	SDR WELLS

License No:	54776	Well Address1:	East Market St. & South Bowie St.
PWS No:		Well Addr2:	
Plug Rpt Track No:		Well City:	San Antonio

Wells and Additional Sources Detail Report

Well Rpt Track No: 388513	Well Zip: 78205
Orig Well Rpt Trk No:	Owner Well No: GP-2
Apprentice Reg No:	Owner Name: City of San Antonio-TCI Dept.
No of Wells Drill:	Owner Addr1: 114 W. Commerce, 2nd Floor
Date Submitted: 2015-02-18	Owner Addr2:
Type of Work: New Well	Owner City: San Antonio
Typ of Wrk Oth Descr:	Owner State: TX
Seal Method: Other	Owner Zip: 78205
Seal Mthd Oth Desc: HAND	Owner Country:
Plugged w/i 48Hrs: No	Driller Name: Robert Joiner
Drilling Start Dt: 2015-02-06	Driller Address1: 4412 Bluemel Road
Drilling End Dt: 2015-02-06	Driller Addr2:
Proposed Use: Environmental Soil Boring	Driller City: San Antonio
Prop Use Oth Descr:	Driller State: TX
TCEQ Approve Plans:	Driller Zip: 78240
Apprve by Variance:	Driller Oth Cntry:
Loc Vfy by Driller: No	Driller Country:
Sealed by Driller: Yes	Dist to Sep Contam:
Sealed by Name:	Dist to Septic Tk:
Driller Signed: Robert Joiner	Dist to Prop Line:
Apprentice Signed: Eduardo Valle	Dist Verifi Method:
Surface Compl: Alternative Procedure Used	Horizon Datum Type:
Surf Comp Oth Descr:	Elevation:
Complt by Driller:	Latitude: 29.421944
Pump Type:	Lat Degree: 29
Pump Type Oth Descr:	Lat Minute: 25
Pump Depth:	Lat Second: 19
Chemical Analysis:	Longitude: -98.484167
Injurious Water:	Long Degree: 98
County: Bexar	Long Minute: 29
Known Loc Error: No	Long Second: 3
Grid No: 68-37-4	
Company Name: Vortex Drilling Inc	
Well Location Description:	
Comments:	
Data Source: Full SDR Database; SDRDB Well Location (Map)	

Map Key	Direction	Distance (mi)	Distance (ft)	Elevation (ft)	DB
150	NNW	0.29	1,530.73	656.00	SDR WELLS

License No: 54776	Well Address1: East Market St. & South Bowie St.
PWS No:	Well Addr2:
Plug Rpt Track No:	Well City: San Antonio
Well Rpt Track No: 388505	Well Zip: 78205
Orig Well Rpt Trk No:	Owner Well No: GP-1
Apprentice Reg No:	Owner Name: City of San Antonio-TCI Dept.

Wells and Additional Sources Detail Report

No of Wells Drill: Date Submitted: 2015-02-18 Type of Work: New Well Typ of Wrk Oth Descr: Seal Method: Other Seal Mthd Oth Desc: HAND Plugged w/i 48Hrs: No Drilling Start Dt: 2015-02-06 Drilling End Dt: 2015-02-06 Proposed Use: Environmental Soil Boring Prop Use Oth Descr: TCEQ Approve Plans: Apprve by Variance: Loc Vfy by Driller: No Sealed by Driller: Yes Sealed by Name: Driller Signed: Robert Joiner Apprentice Signed: Eduardo Valle Surface Compl: Alternative Procedure Used Surf Comp Oth Desc: Complt by Driller: Pump Type: Pump Type Oth Desc: Pump Depth: Chemical Analysis: Injurious Water: County: Bexar Known Loc Error: No Grid No: 68-37-4 Company Name: Vortex Drilling Inc Well Location Description: Comments: Data Source: Full SDR Database; SDRDB Well Location (Map)	Owner Addr1: 114 W. Commerce, 2nd Floor Owner Addr2: Owner City: San Antonio Owner State: TX Owner Zip: 78205 Owner Country: Driller Name: Robert Joiner Driller Address1: 4412 Bluemel Road Driller Addr2: Driller City: San Antonio Driller State: TX Driller Zip: 78240 Driller Oth Cntry: Driller Country: Dist to Sep Contam: Dist to Septic Tk: Dist to Prop Line: Dist Verifi Method: Horizon Datum Type: Elevation: Latitude: 29.421944 Lat Degree: 29 Lat Minute: 25 Lat Second: 19 Longitude: -98.484167 Long Degree: 98 Long Minute: 29 Long Second: 3
---	--

Map Key	Direction	Distance (mi)	Distance (ft)	Elevation (ft)	DB
151	ENE	0.29	1,535.70	664.00	SDR WELLS

License No: 59554 PWS No: Plug Rpt Track No: Well Rpt Track No: 528095 Orig Well Rpt Trk No: Apprentice Reg No: No of Wells Drill: 1 Date Submitted: 2019-12-04 Type of Work: New Well	Well Address1: 223 South Cherry Street Well Addr2: Well City: San Antonio Well Zip: 78206 Owner Well No: GP-103 Owner Name: City of San Antonio - TCI Owner Addr1: P.O. Box 839966 Owner Addr2: Owner City: San Antonio
--	---

Wells and Additional Sources Detail Report

Typ of Wrk Oth Descr:	Owner State: TX
Seal Method: Hand Mixed	Owner Zip: 78283
Seal Mthd Oth Descr:	Owner Country:
Plugged w/i 48Hrs: No	Driller Name: Heriberto Martinez
Drilling Start Dt: 2019-09-18	Driller Address1: 4412 Bluemel Road
Drilling End Dt: 2019-09-27	Driller Addr2:
Proposed Use: Environmental Soil Boring	Driller City: San Antonio
Prop Use Oth Descr:	Driller State: TX
TCEQ Approve Plans:	Driller Zip: 78240
Apprve by Variance:	Driller Oth Cntry:
Loc Vfy by Driller: Yes	Driller Country:
Sealed by Driller: Yes	Dist to Sep Contam:
Sealed by Name:	Dist to Septic Tk:
Driller Signed: Heriberto Martinez	Dist to Prop Line:
Apprentice Signed: Sedrick Wiggins	Dist Verifi Method:
Surface Compl:	Horizon Datum Type:
Surf Comp Oth Descr:	Elevation:
Complt by Driller:	Latitude: 29.418842
Pump Type:	Lat Degree: 29
Pump Type Oth Descr:	Lat Minute: 25
Pump Depth:	Lat Second: 7.83
Chemical Analysis: No	Longitude: -98.476761
Injurious Water: No	Long Degree: 98
County: Bexar	Long Minute: 28
Known Loc Error: No	Long Second: 36.34
Grid No: 68-37-4	
Company Name: Vortex Drilling Partners, Inc.	
Well Location Description:	
Comments:	
Data Source: Full SDR Database; SDRDB Well Location (Map)	

Map Key	Direction	Distance (mi)	Distance (ft)	Elevation (ft)	DB
152	ENE	0.29	1,541.58	664.66	SDR WELLS

License No: 59554	Well Address1: 223 South Cherry Street
PWS No:	Well Addr2:
Plug Rpt Track No:	Well City: San Antonio
Well Rpt Track No: 528085	Well Zip: 78206
Orig Well Rpt Trk No:	Owner Well No: GP-102
Apprentice Reg No:	Owner Name: City of San Antonio - TCI
No of Wells Drill: 1	Owner Addr1: P.O. Box 839966
Date Submitted: 2019-12-04	Owner Addr2:
Type of Work: New Well	Owner City: San Antonio
Typ of Wrk Oth Descr:	Owner State: TX
Seal Method: Hand Mixed	Owner Zip: 78283
Seal Mthd Oth Descr:	Owner Country:

Wells and Additional Sources Detail Report

Plugged w/i 48Hrs:	No	Driller Name:	Heriberto Martinez
Drilling Start Dt:	2019-09-18	Driller Address1:	4412 Bluemel Road
Drilling End Dt:	2019-09-27	Driller Addr2:	
Proposed Use:	Environmental Soil Boring	Driller City:	San Antonio
Prop Use Oth Descr:		Driller State:	TX
TCEQ Approve Plans:		Driller Zip:	78240
Apprve by Variance:		Driller Oth Cntry:	
Loc Vfy by Driller:	Yes	Driller Country:	
Sealed by Driller:	Yes	Dist to Sep Contam:	
Sealed by Name:		Dist to Septic Tk:	
Driller Signed:	Heriberto Martinez	Dist to Prop Line:	
Apprentice Signed:	Sedrick Wiggins	Dist Verifi Method:	
Surface Compl:		Horizon Datum Type:	
Surf Comp Oth Desc:		Elevation:	
Complt by Driller:		Latitude:	29.418896
Pump Type:		Lat Degree:	29
Pump Type Oth Desc:		Lat Minute:	25
Pump Depth:		Lat Second:	8.03
Chemical Analysis:	No	Longitude:	-98.476771
Injurious Water:	No	Long Degree:	98
County:	Bexar	Long Minute:	28
Known Loc Error:	No	Long Second:	36.38
Grid No:	68-37-4		
Company Name:	Vortex Drilling Partners, Inc.		
Well Location Description:			
Comments:			
Data Source:	Full SDR Database; SDRDB Well Location (Map)		

Map Key	Direction	Distance (mi)	Distance (ft)	Elevation (ft)	DB
153	NE	0.29	1,544.88	662.78	SDR WELLS

License No:	59554	Well Address1:	223 South Cherry Street
PWS No:		Well Addr2:	
Plug Rpt Track No:		Well City:	San Antonio
Well Rpt Track No:	528097	Well Zip:	78206
Orig Well Rpt Trk No:		Owner Well No:	GP-104
Apprentice Reg No:		Owner Name:	City of San Antonio - TCI
No of Wells Drill:	1	Owner Addr1:	P.O. Box 839966
Date Submitted:	2019-12-04	Owner Addr2:	
Type of Work:	New Well	Owner City:	San Antonio
Typ of Wrk Oth Descr:		Owner State:	TX
Seal Method:	Hand Mixed	Owner Zip:	78283
Seal Mthd Oth Desc:		Owner Country:	
Plugged w/i 48Hrs:	No	Driller Name:	Heriberto Martinez
Drilling Start Dt:	2019-09-18	Driller Address1:	4412 Bluemel Road
Drilling End Dt:	2019-09-27	Driller Addr2:	

Wells and Additional Sources Detail Report

Proposed Use:	Environmental Soil Boring	Driller City:	San Antonio
Prop Use Oth Descr:		Driller State:	TX
TCEQ Approve Plans:		Driller Zip:	78240
Apprve by Variance:		Driller Oth Cntry:	
Loc Vfy by Driller:	Yes	Driller Country:	
Sealed by Driller:	Yes	Dist to Sep Contam:	
Sealed by Name:		Dist to Septic Tk:	
Driller Signed:	Heriberto Martinez	Dist to Prop Line:	
Apprentice Signed:	Sedrick Wiggins	Dist Verifi Method:	
Surface Compl:		Horizon Datum Type:	
Surf Comp Oth Desc:		Elevation:	
Complt by Driller:		Latitude:	29.419593
Pump Type:		Lat Degree:	29
Pump Type Oth Desc:		Lat Minute:	25
Pump Depth:		Lat Second:	10.53
Chemical Analysis:	No	Longitude:	-98.477242
Injurious Water:	No	Long Degree:	98
County:	Bexar	Long Minute:	28
Known Loc Error:	No	Long Second:	38.07
Grid No:	68-37-4		
Company Name:	Vortex Drilling Partners, Inc.		
Well Location Description:			
Comments:			
Data Source:	Full SDR Database; SDRDB Well Location (Map)		

Map Key	Direction	Distance (mi)	Distance (ft)	Elevation (ft)	DB
154	ENE	0.29	1,546.42	661.92	SDR WELLS

License No:	59554	Well Address1:	223 South Cherry Street
PWS No:		Well Addr2:	
Plug Rpt Track No:		Well City:	San Antonio
Well Rpt Track No:	448695	Well Zip:	78203
Orig Well Rpt Trk No:		Owner Well No:	GP-19
Apprentice Reg No:		Owner Name:	City of San Antonio – TCI
No of Wells Drill:	1	Owner Addr1:	114 West Commerce, 2nd Floor
Date Submitted:	2017-05-10	Owner Addr2:	
Type of Work:	New Well	Owner City:	San Antonio
Typ of Wrk Oth Descr:		Owner State:	TX
Seal Method:	Hand Mixed	Owner Zip:	78205
Seal Mthd Oth Desc:		Owner Country:	
Plugged w/i 48Hrs:	No	Driller Name:	Heriberto Martinez
Drilling Start Dt:	2017-04-24	Driller Address1:	4412 Bluemel Road
Drilling End Dt:	2017-04-26	Driller Addr2:	
Proposed Use:	Environmental Soil Boring	Driller City:	San Antonio
Prop Use Oth Descr:		Driller State:	TX
TCEQ Approve Plans:		Driller Zip:	78240

Wells and Additional Sources Detail Report

Apprve by Variance: Loc Vfy by Driller: Yes Sealed by Driller: Yes Sealed by Name: Driller Signed: Heriberto Martinez Apprentice Signed: Tony Elmendorf Surface Compl: Alternative Procedure Used Surf Comp Oth Desc: Complt by Driller: Yes Pump Type: Pump Type Oth Desc: Pump Depth: Chemical Analysis: No Injurious Water: No County: Bexar Known Loc Error: No Grid No: 68-37-4 Company Name: Vortex Drilling Inc. Well Location Description: Comments: Data Source: Full SDR Database; SDRDB Well Location (Map)	Driller Oth Cntry: Driller Country: Dist to Sep Contam: Dist to Septic Tk: Dist to Prop Line: Dist Verifi Method: Horizon Datum Type: Elevation: Latitude: 29.418693 Lat Degree: 29 Lat Minute: 25 Lat Second: 7.29 Longitude: -98.476645 Long Degree: 98 Long Minute: 28 Long Second: 35.92
--	---

Map Key	Direction	Distance (mi)	Distance (ft)	Elevation (ft)	DB
155	NE	0.29	1,549.82	662.04	SDR WELLS

License No: 59554 PWS No: Plug Rpt Track No: 207107 Well Rpt Track No: 528105 Orig Well Rpt Trk No: Apprentice Reg No: No of Wells Drill: 1 Date Submitted: 2019-12-04 Type of Work: New Well Typ of Wrk Oth Descr: Seal Method: Hand Mixed Seal Mthd Oth Desc: Plugged w/i 48Hrs: No Drilling Start Dt: 2019-09-18 Drilling End Dt: 2019-09-27 Proposed Use: Monitor Prop Use Oth Descr: TCEQ Approve Plans: Apprve by Variance: Loc Vfy by Driller: Yes Sealed by Driller: Yes	Well Address1: 223 South Cherry Street Well Addr2: Well City: San Antonio Well Zip: 78206 Owner Well No: GP-107 Owner Name: City of San Antonio - TCI Owner Addr1: P.O. Box 839966 Owner Addr2: Owner City: San Antonio Owner State: TX Owner Zip: 78283 Owner Country: Driller Name: Heriberto Martinez Driller Address1: 4412 Bluemel Road Driller Addr2: Driller City: San Antonio Driller State: TX Driller Zip: 78240 Driller Oth Cntry: Driller Country: Dist to Sep Contam:
---	---

Wells and Additional Sources Detail Report

Sealed by Name:	Dist to Septic Tk:
Driller Signed: Heriberto Martinez	Dist to Prop Line:
Apprentice Signed: Sedrick Wiggins	Dist Verifi Method:
Surface Compl: Alternative Procedure Used	Horizon Datum Type:
Surf Comp Oth Desc:	Elevation:
Complt by Driller: Yes	Latitude: 29.419683
Pump Type:	Lat Degree: 29
Pump Type Oth Desc:	Lat Minute: 25
Pump Depth:	Lat Second: 10.86
Chemical Analysis: No	Longitude: -98.477293
Injurious Water: No	Long Degree: 98
County: Bexar	Long Minute: 28
Known Loc Error: No	Long Second: 38.25
Grid No: 68-37-4	
Company Name: Vortex Drilling Partners, Inc.	
Well Location Description:	
Comments:	
Data Source: Full SDR Database; SDRDB Well Location (Map)	

Map Key	Direction	Distance (mi)	Distance (ft)	Elevation (ft)	DB
156	SE	0.29	1,554.24	646.85	SDR WELLS

License No: 59554	Well Address1: 223&224 Virginia Boulevard
PWS No:	Well Addr2:
Plug Rpt Track No: 183836	Well City: San Antonio
Well Rpt Track No: 491130	Well Zip: 78210
Orig Well Rpt Trk No:	Owner Well No: B-2
Apprentice Reg No:	Owner Name: AA Foundries, Inc.
No of Wells Drill: 1	Owner Addr1: P.O. Box 230
Date Submitted: 2018-09-19	Owner Addr2:
Type of Work: New Well	Owner City: Lubbock
Typ of Wrk Oth Descr:	Owner State: TX
Seal Method: Hand Mixed	Owner Zip: 79408
Seal Mthd Oth Desc:	Owner Country:
Plugged w/i 48Hrs: No	Driller Name: Heriberto Martinez
Drilling Start Dt: 2018-08-30	Driller Address1: 4412 Bluemel Road
Drilling End Dt: 2018-08-31	Driller Addr2:
Proposed Use: Monitor	Driller City: San Antonio
Prop Use Oth Descr:	Driller State: TX
TCEQ Approve Plans:	Driller Zip: 78240
Apprve by Variance:	Driller Oth Cntry:
Loc Vfy by Driller: Yes	Driller Country:
Sealed by Driller: Yes	Dist to Sep Contam:
Sealed by Name:	Dist to Septic Tk:
Driller Signed: Heriberto Martinez	Dist to Prop Line:
Apprentice Signed: Eric Castillo	Dist Verifi Method:

Wells and Additional Sources Detail Report

Surface Compl:	Alternative Procedure Used	Horizon Datum Type:
Surf Comp Oth Desc:		Elevation:
Complt by Driller:	Yes	Latitude:
Pump Type:		Lat Degree:
Pump Type Oth Desc:		Lat Minute:
Pump Depth:		Lat Second:
Chemical Analysis:	No	Longitude:
Injurious Water:	No	Long Degree:
County:	Bexar	Long Minute:
Known Loc Error:	No	Long Second:
Grid No:	68-37-7	
Company Name:	Vortex Drilling	
Well Location Description:		
Comments:		
Data Source:	Full SDR Database; SDRDB Well Location (Map)	

Map Key	Direction	Distance (mi)	Distance (ft)	Elevation (ft)	DB
157	ENE	0.29	1,555.14	664.66	SDR WELLS

License No:	59554	Well Address1:	223 South Cherry Street
PWS No:		Well Addr2:	
Plug Rpt Track No:		Well City:	San Antonio
Well Rpt Track No:	528084	Well Zip:	78206
Orig Well Rpt Trk No:		Owner Well No:	GP-101
Apprentice Reg No:		Owner Name:	City of San Antonio - TCI
No of Wells Drill:	1	Owner Addr1:	P.O. Box 839966
Date Submitted:	2019-12-04	Owner Addr2:	
Type of Work:	New Well	Owner City:	San Antonio
Typ of Wrk Oth Descr:		Owner State:	TX
Seal Method:	Hand Mixed	Owner Zip:	78283
Seal Mthd Oth Desc:		Owner Country:	
Plugged w/i 48Hrs:	No	Driller Name:	Heriberto Martinez
Drilling Start Dt:	2019-09-18	Driller Address1:	4412 Bluemel Road
Drilling End Dt:	2019-09-27	Driller Addr2:	
Proposed Use:	Environmental Soil Boring	Driller City:	San Antonio
Prop Use Oth Descr:		Driller State:	TX
TCEQ Approve Plans:		Driller Zip:	78240
Apprve by Variance:		Driller Oth Cntry:	
Loc Vfy by Driller:	Yes	Driller Country:	
Sealed by Driller:	Yes	Dist to Sep Contam:	
Sealed by Name:		Dist to Septic Tk:	
Driller Signed:	Heriberto Martinez	Dist to Prop Line:	
Apprentice Signed:	Sedrick Wiggins	Dist Verifi Method:	
Surface Compl:		Horizon Datum Type:	
Surf Comp Oth Desc:		Elevation:	
Complt by Driller:		Latitude:	29.418959

Wells and Additional Sources Detail Report

Pump Type:	Lat Degree:	29
Pump Type Oth Desc:	Lat Minute:	25
Pump Depth:	Lat Second:	8.25
Chemical Analysis: No	Longitude:	-98.47676
Injurious Water: No	Long Degree:	98
County: Bexar	Long Minute:	28
Known Loc Error: No	Long Second:	36.34
Grid No: 68-37-4		
Company Name: Vortex Drilling Partners, Inc.		
Well Location Description:		
Comments:		
Data Source: Full SDR Database; SDRDB Well Location (Map)		

Map Key	Direction	Distance (mi)	Distance (ft)	Elevation (ft)	DB
158	ENE	0.30	1,557.97	663.58	SDR WELLS

License No: 60112	Well Address1: 223 South Cherry Street
PWS No:	Well Addr2:
Plug Rpt Track No:	Well City: San Antonio
Well Rpt Track No: 528156	Well Zip: 78206
Orig Well Rpt Trk No:	Owner Well No: GP-119
Apprentice Reg No:	Owner Name: City of San Antonio - TCI
No of Wells Drill: 1	Owner Addr1: P.O. Box 839966
Date Submitted: 2019-12-05	Owner Addr2:
Type of Work: New Well	Owner City: San Antonio
Typ of Wrk Oth Descr:	Owner State: TX
Seal Method: Hand Mixed	Owner Zip: 78283
Seal Mthd Oth Descr:	Owner Country:
Plugged w/i 48Hrs: No	Driller Name: DAVID R LOZANO
Drilling Start Dt: 2019-09-18	Driller Address1: 4412 Bluemel Road
Drilling End Dt: 2019-09-27	Driller Addr2:
Proposed Use: Environmental Soil Boring	Driller City: San Antonio
Prop Use Oth Descr:	Driller State: TX
TCEQ Approve Plans:	Driller Zip: 78240
Apprve by Variance:	Driller Oth Cntry:
Loc Vfy by Driller: Yes	Driller Country:
Sealed by Driller: Yes	Dist to Sep Contam:
Sealed by Name:	Dist to Septic Tk:
Driller Signed: David R. Lozano	Dist to Prop Line:
Apprentice Signed:	Dist Verifi Method:
Surface Compl:	Horizon Datum Type:
Surf Comp Oth Descr:	Elevation:
Complt by Driller:	Latitude: 29.418814
Pump Type:	Lat Degree: 29
Pump Type Oth Descr:	Lat Minute: 25
Pump Depth:	Lat Second: 7.73

Wells and Additional Sources Detail Report

Chemical Analysis:	No	Longitude:	-98.476668
Injurious Water:	No	Long Degree:	98
County:	Bexar	Long Minute:	28
Known Loc Error:	No	Long Second:	36
Grid No:	68-37-4		
Company Name:	Vortex Drilling Partners, Inc.		
Well Location Description:			
Comments:			
Data Source:	Full SDR Database; SDRDB Well Location (Map)		

Map Key	Direction	Distance (mi)	Distance (ft)	Elevation (ft)	DB
159	NW	0.30	1,558.59	632.31	SDR WELLS

License No:	59554	Well Address1:	Henry B. Gonzalez Convention Center – Area 1
PWS No:		Well Addr2:	200 Market Street
Plug Rpt Track No:		Well City:	San Antonio
Well Rpt Track No:	420327	Well Zip:	78205
Orig Well Rpt Trk No:		Owner Well No:	B-2
Apprentice Reg No:		Owner Name:	COSA-TCI
No of Wells Drill:	1	Owner Addr1:	114 West Commerce, 2nd Floor
Date Submitted:	2016-04-14	Owner Addr2:	
Type of Work:	New Well	Owner City:	San Antonio
Typ of Wrk Oth Descr:		Owner State:	TX
Seal Method:	Hand Mixed	Owner Zip:	78205
Seal Mthd Oth Descr:		Owner Country:	
Plugged w/i 48Hrs:	No	Driller Name:	Heriberto Martinez
Drilling Start Dt:	2016-04-01	Driller Address1:	
Drilling End Dt:	2016-04-01	Driller Addr2:	4412 Bluemel Road
Proposed Use:	Environmental Soil Boring	Driller City:	San Antonio
Prop Use Oth Descr:		Driller State:	TX
TCEQ Approve Plans:		Driller Zip:	78240
Apprve by Variance:		Driller Oth Cntry:	
Loc Vfy by Driller:	Yes	Driller Country:	
Sealed by Driller:	Yes	Dist to Sep Contam:	
Sealed by Name:		Dist to Septic Tk:	
Driller Signed:	Heriberto Martinez	Dist to Prop Line:	
Apprentice Signed:	Tony Elmendorf	Dist Verifi Method:	
Surface Compl:	Alternative Procedure Used	Horizon Datum Type:	
Surf Comp Oth Descr:		Elevation:	
Complt by Driller:	Yes	Latitude:	29.420907
Pump Type:		Lat Degree:	29
Pump Type Oth Descr:		Lat Minute:	25
Pump Depth:		Lat Second:	15.27
Chemical Analysis:	No	Longitude:	-98.485833
Injurious Water:	No	Long Degree:	98
County:	Bexar	Long Minute:	29

Wells and Additional Sources Detail Report

Known Loc Error:	No	Long Second:	9
Grid No:	68-37-4		
Company Name:	VORTEX DRILLING INC.		
Well Location Description:			
Comments:			
Data Source:	Full SDR Database; SDRDB Well Location (Map)		

Map Key	Direction	Distance (mi)	Distance (ft)	Elevation (ft)	DB
160	ENE	0.30	1,564.84	665.49	SDR WELLS

License No:	60112	Well Address1:	223 South Cherry Street
PWS No:		Well Addr2:	
Plug Rpt Track No:		Well City:	San Antonio
Well Rpt Track No:	529423	Well Zip:	78206
Orig Well Rpt Trk No:		Owner Well No:	GP-133
Apprentice Reg No:		Owner Name:	City of San Antonio - TCI
No of Wells Drill:	1	Owner Addr1:	P.O. Box 839966
Date Submitted:	2019-12-09	Owner Addr2:	
Type of Work:	New Well	Owner City:	San Antonio
Typ of Wrk Oth Descr:		Owner State:	TX
Seal Method:	Hand Mixed	Owner Zip:	78283
Seal Mthd Oth Desc:		Owner Country:	
Plugged w/i 48Hrs:	No	Driller Name:	DAVID R LOZANO
Drilling Start Dt:	2019-09-18	Driller Address1:	4412 Bluemel Road
Drilling End Dt:	2019-09-27	Driller Addr2:	
Proposed Use:	Environmental Soil Boring	Driller City:	San Antonio
Prop Use Oth Descr:		Driller State:	TX
TCEQ Approve Plans:		Driller Zip:	78240
Apprve by Variance:		Driller Oth Cntry:	
Loc Vfy by Driller:	Yes	Driller Country:	
Sealed by Driller:	Yes	Dist to Sep Contam:	
Sealed by Name:		Dist to Septic Tk:	
Driller Signed:	David R. Lozano	Dist to Prop Line:	
Apprentice Signed:		Dist Verifi Method:	
Surface Compl:		Horizon Datum Type:	
Surf Comp Oth Desc:		Elevation:	
Complt by Driller:		Latitude:	29.419339
Pump Type:		Lat Degree:	29
Pump Type Oth Desc:		Lat Minute:	25
Pump Depth:		Lat Second:	9.62
Chemical Analysis:	No	Longitude:	-98.476975
Injurious Water:	No	Long Degree:	98
County:	Bexar	Long Minute:	28
Known Loc Error:	No	Long Second:	37.11
Grid No:	68-37-4		
Company Name:	Vortex Drilling Partners, Inc.		

Wells and Additional Sources Detail Report

Well Location Description:

Comments:

Data Source: Full SDR Database; SDRDB Well Location (Map)

Map Key	Direction	Distance (mi)	Distance (ft)	Elevation (ft)	DB
161	NE	0.30	1,564.92	664.72	SDR WELLS

License No:	59554	Well Address1:	223 South Cherry Street
PWS No:		Well Addr2:	
Plug Rpt Track No:		Well City:	San Antonio
Well Rpt Track No:	448684	Well Zip:	78203
Orig Well Rpt Trk No:		Owner Well No:	GP-14
Apprentice Reg No:		Owner Name:	City of San Antonio – TCI
No of Wells Drill:	1	Owner Addr1:	114 West Commerce, 2nd Floor
Date Submitted:	2017-05-09	Owner Addr2:	
Type of Work:	New Well	Owner City:	San Antonio
Typ of Wrk Oth Descr:		Owner State:	TX
Seal Method:	Hand Mixed	Owner Zip:	78205
Seal Mthd Oth Desc:		Owner Country:	
Plugged w/i 48Hrs:	No	Driller Name:	Heriberto Martinez
Drilling Start Dt:	2017-04-24	Driller Address1:	4412 Bluemel Road
Drilling End Dt:	2017-04-26	Driller Addr2:	
Proposed Use:	Environmental Soil Boring	Driller City:	San Antonio
Prop Use Oth Descr:		Driller State:	TX
TCEQ Approve Plans:		Driller Zip:	78240
Apprve by Variance:		Driller Oth Cntry:	
Loc Vfy by Driller:	Yes	Driller Country:	
Sealed by Driller:	Yes	Dist to Sep Contam:	
Sealed by Name:		Dist to Septic Tk:	
Driller Signed:	Heriberto Martinez	Dist to Prop Line:	
Apprentice Signed:	Tony Elmendorf	Dist Verifi Method:	
Surface Compl:	Alternative Procedure Used	Horizon Datum Type:	
Surf Comp Oth Descr:		Elevation:	
Complt by Driller:	Yes	Latitude:	29.419495
Pump Type:		Lat Degree:	29
Pump Type Oth Descr:		Lat Minute:	25
Pump Depth:		Lat Second:	10.18
Chemical Analysis:	No	Longitude:	-98.47709
Injurious Water:	No	Long Degree:	98
County:	Bexar	Long Minute:	28
Known Loc Error:	No	Long Second:	37.52
Grid No:	68-37-4		
Company Name:	Vortex Drilling Inc.		
Well Location Description:			
Comments:			
Data Source:	Full SDR Database; SDRDB Well Location (Map)		

Wells and Additional Sources Detail Report

Map Key	Direction	Distance (mi)	Distance (ft)	Elevation (ft)	DB
162	NE	0.30	1,567.12	664.72	SDR WELLS
<div> <div> License No: 60112 PWS No: Plug Rpt Track No: Well Rpt Track No: 556657 Orig Well Rpt Trk No: Apprentice Reg No: 60680 No of Wells Drill: 1 Date Submitted: 2020-10-19 Type of Work: New Well Typ of Wrk Oth Descr: Seal Method: Hand Mixed Seal Mthd Oth Desc: Plugged w/i 48Hrs: No Drilling Start Dt: 2020-09-28 Drilling End Dt: 2020-09-28 Proposed Use: Environmental Soil Boring Prop Use Oth Descr: TCEQ Approve Plans: Apprve by Variance: Loc Vfy by Driller: Yes Sealed by Driller: Yes Sealed by Name: Driller Signed: David R. Lozano Apprentice Signed: Tim D. Von Dohlen II Surface Compl: Surf Comp Oth Desc: Complt by Driller: Pump Type: Pump Type Oth Desc: Pump Depth: Chemical Analysis: No Injurious Water: No County: Bexar Known Loc Error: No Grid No: 68-37-4 Company Name: Vortex Drilling Partners, LP Well Location Description: Comments: Data Source: Full SDR Database; SDRDB Well Location (Map) </div> <div> Well Address1: 223 South Cherry Street Well Addr2: Well City: San Antonio Well Zip: 78283 Owner Well No: GP-204 Owner Name: City of San Antonio - TCI Owner Addr1: P.O. Box 839966 Owner Addr2: Owner City: San Antonio Owner State: TX Owner Zip: 78283 Owner Country: Driller Name: DAVID R LOZANO Driller Address1: 4412 Bluemel Road Driller Addr2: Driller City: San Antonio Driller State: TX Driller Zip: 78240 Driller Oth Cntry: Driller Country: Dist to Sep Contam: Dist to Septic Tk: Dist to Prop Line: Dist Verifi Method: Horizon Datum Type: Elevation: Latitude: 29.419529 Lat Degree: 29 Lat Minute: 25 Lat Second: 10.3 Longitude: -98.477108 Long Degree: 98 Long Minute: 28 Long Second: 37.59 </div> </div>					

Map Key	Direction	Distance (mi)	Distance (ft)	Elevation (ft)	DB
163	ENE	0.30	1,570.90	663.03	SDR WELLS

Wells and Additional Sources Detail Report

License No:	59554	Well Address1:	223 South Cherry Street
PWS No:		Well Addr2:	
Plug Rpt Track No:		Well City:	San Antonio
Well Rpt Track No:	528083	Well Zip:	78206
Orig Well Rpt Trk No:		Owner Well No:	GP-100
Apprentice Reg No:		Owner Name:	City of San Antonio - TCI
No of Wells Drill:	1	Owner Addr1:	P.O. Box 839966
Date Submitted:	2019-12-04	Owner Addr2:	
Type of Work:	New Well	Owner City:	San Antonio
Typ of Wrk Oth Descr:		Owner State:	TX
Seal Method:	Hand Mixed	Owner Zip:	78283
Seal Mthd Oth Descr:		Owner Country:	
Plugged w/i 48Hrs:	No	Driller Name:	Heriberto Martinez
Drilling Start Dt:	2019-09-18	Driller Address1:	4412 Bluemel Road
Drilling End Dt:	2019-09-27	Driller Addr2:	
Proposed Use:	Environmental Soil Boring	Driller City:	San Antonio
Prop Use Oth Descr:		Driller State:	TX
TCEQ Approve Plans:		Driller Zip:	78240
Aprv by Variance:		Driller Oth Cntry:	
Loc Vfy by Driller:	Yes	Driller Country:	
Sealed by Driller:	Yes	Dist to Sep Contam:	
Sealed by Name:		Dist to Septic Tk:	
Driller Signed:	Heriberto Martinez	Dist to Prop Line:	
Apprentice Signed:	Sedrick Wiggins	Dist Verifi Method:	
Surface Compl:		Horizon Datum Type:	
Surf Comp Oth Descr:		Elevation:	
Complt by Driller:		Latitude:	29.418878
Pump Type:		Lat Degree:	29
Pump Type Oth Descr:		Lat Minute:	25
Pump Depth:		Lat Second:	7.96
Chemical Analysis:	No	Longitude:	-98.476658
Injurious Water:	No	Long Degree:	98
County:	Bexar	Long Minute:	28
Known Loc Error:	No	Long Second:	35.97
Grid No:	68-37-4		
Company Name:	Vortex Drilling Partners, Inc.		
Well Location Description:			
Comments:			
Data Source:	Full SDR Database; SDRDB Well Location (Map)		

Map Key	Direction	Distance (mi)	Distance (ft)	Elevation (ft)	DB
164	NE	0.30	1,571.43	661.98	SDR WELLS

License No:	60112	Well Address1:	223 South Cherry Street
PWS No:		Well Addr2:	

Wells and Additional Sources Detail Report

Plug Rpt Track No: Well Rpt Track No: 556658 Orig Well Rpt Trk No: Apprentice Reg No: 60680 No of Wells Drill: 1 Date Submitted: 2020-10-19 Type of Work: New Well Typ of Wrk Oth Descr: Seal Method: Hand Mixed Seal Mthd Oth Desc: Plugged w/i 48Hrs: No Drilling Start Dt: 2020-09-28 Drilling End Dt: 2020-09-28 Proposed Use: Environmental Soil Boring Prop Use Oth Descr: TCEQ Approve Plans: Apprve by Variance: Loc Vfy by Driller: Yes Sealed by Driller: Yes Sealed by Name: Driller Signed: David R. Lozano Apprentice Signed: Tim D. Von Dohlen II Surface Compl: Surf Comp Oth Desc: Complt by Driller: Pump Type: Pump Type Oth Desc: Pump Depth: Chemical Analysis: No Injurious Water: No County: Bexar Known Loc Error: No Grid No: 68-37-4 Company Name: Vortex Drilling Partners, LP Well Location Description: Comments: Data Source: Full SDR Database; SDRDB Well Location (Map)	Well City: San Antonio Well Zip: 78283 Owner Well No: GP-205 Owner Name: City of San Antonio - TCI Owner Addr1: P.O. Box 839966 Owner Addr2: Owner City: San Antonio Owner State: TX Owner Zip: 78283 Owner Country: Driller Name: DAVID R LOZANO Driller Address1: 4412 Bluemel Road Driller Addr2: Driller City: San Antonio Driller State: TX Driller Zip: 78240 Driller Oth Cntry: Driller Country: Dist to Sep Contam: Dist to Septic Tk: Dist to Prop Line: Dist Verifi Method: Horizon Datum Type: Elevation: Latitude: 29.419656 Lat Degree: 29 Lat Minute: 25 Lat Second: 10.76 Longitude: -98.47719 Long Degree: 98 Long Minute: 28 Long Second: 37.88
---	---

Map Key	Direction	Distance (mi)	Distance (ft)	Elevation (ft)	DB
166	NNE	0.30	1,581.06	661.83	SDR WELLS

License No: 59856 PWS No: Plug Rpt Track No: 172355 Well Rpt Track No: 463357 Orig Well Rpt Trk No:	Well Address1: Sunset Station Well Addr2: 1142-1167 East Commerce Street Well City: San Antonio Well Zip: 78205 Owner Well No: SB-5 (TW-5)
---	--

Wells and Additional Sources Detail Report

Apprentice Reg No: No of Wells Drill: 1 Date Submitted: 2017-10-24 Type of Work: New Well Typ of Wrk Oth Descr: Seal Method: Hand Mixed Seal Mthd Oth Desc: Plugged w/i 48Hrs: Yes Drilling Start Dt: 2017-10-04 Drilling End Dt: 2017-10-06 Proposed Use: Monitor Prop Use Oth Descr: TCEQ Approve Plans: Aprv by Variance: Loc Vfy by Driller: Yes Sealed by Driller: Yes Sealed by Name: Driller Signed: Juan R Martinez Apprentice Signed: Juan Hernandez Surface Compl: Surf Comp Oth Desc: Complt by Driller: Pump Type: Pump Type Oth Desc: Pump Depth: Chemical Analysis: No Injurious Water: No County: Bexar Known Loc Error: No Grid No: 68-37-4 Company Name: Vortex Drilling Inc. Well Location Description: Comments: Data Source: Full SDR Database; SDRDB Well Location (Map)	Owner Name: Zachry Realty, LLC Owner Addr1: 2330 North Loop 1604 West Owner Addr2: Owner City: San Antonio Owner State: TX Owner Zip: 78205 Owner Country: Driller Name: Juan R Martinez Driller Address1: 4412 Bluemel Driller Addr2: Driller City: San Antonio Driller State: TX Driller Zip: 78240 Driller Oth Cntry: Driller Country: Dist to Sep Contam: Dist to Septic Tk: Dist to Prop Line: Dist Verifi Method: Horizon Datum Type: Elevation: Latitude: 29.421402 Lat Degree: 29 Lat Minute: 25 Lat Second: 17.05 Longitude: -98.478768 Long Degree: 98 Long Minute: 28 Long Second: 43.56
--	---

Map Key	Direction	Distance (mi)	Distance (ft)	Elevation (ft)	DB
167	NE	0.30	1,582.53	661.98	SDR WELLS

License No: 59554 PWS No: Plug Rpt Track No: Well Rpt Track No: 448678 Orig Well Rpt Trk No: Apprentice Reg No: No of Wells Drill: 1 Date Submitted: 2017-05-09	Well Address1: 223 South Cherry Street Well Addr2: Well City: San Antonio Well Zip: 78203 Owner Well No: GP-11 Owner Name: City of San Antonio – TCI Owner Addr1: 114 West Commerce, 2nd Floor Owner Addr2:
--	--

Wells and Additional Sources Detail Report

Type of Work:	New Well	Owner City:	San Antonio
Typ of Wrk Oth Descr:		Owner State:	TX
Seal Method:	Hand Mixed	Owner Zip:	78205
Seal Mthd Oth Desc:		Owner Country:	
Plugged w/i 48Hrs:	No	Driller Name:	Heriberto Martinez
Drilling Start Dt:	2017-04-24	Driller Address1:	4412 Bluemel Road
Drilling End Dt:	2017-04-26	Driller Addr2:	
Proposed Use:	Environmental Soil Boring	Driller City:	San Antonio
Prop Use Oth Descr:		Driller State:	TX
TCEQ Approve Plans:		Driller Zip:	78240
Apprve by Variance:		Driller Oth Cntry:	
Loc Vfy by Driller:	Yes	Driller Country:	
Sealed by Driller:	Yes	Dist to Sep Contam:	
Sealed by Name:		Dist to Septic Tk:	
Driller Signed:	Heriberto Martinez	Dist to Prop Line:	
Apprentice Signed:	Tony Elmendorf	Dist Verifi Method:	
Surface Compl:	Alternative Procedure Used	Horizon Datum Type:	
Surf Comp Oth Desc:		Elevation:	
Complt by Driller:	Yes	Latitude:	29.419682
Pump Type:		Lat Degree:	29
Pump Type Oth Desc:		Lat Minute:	25
Pump Depth:		Lat Second:	10.86
Chemical Analysis:	No	Longitude:	-98.477168
Injurious Water:	No	Long Degree:	98
County:	Bexar	Long Minute:	28
Known Loc Error:	No	Long Second:	37.8
Grid No:	68-37-4		
Company Name:	Vortex Drilling Inc.		
Well Location Description:			
Comments:			
Data Source:	Full SDR Database; SDRDB Well Location (Map)		

Map Key	Direction	Distance (mi)	Distance (ft)	Elevation (ft)	DB
168	ENE	0.30	1,598.71	663.66	SDR WELLS

License No:	60112	Well Address1:	223 South Cherry Street
PWS No:		Well Addr2:	
Plug Rpt Track No:		Well City:	San Antonio
Well Rpt Track No:	528157	Well Zip:	78206
Orig Well Rpt Trk No:		Owner Well No:	GP-120
Apprentice Reg No:		Owner Name:	City of San Antonio - TCI
No of Wells Drill:	1	Owner Addr1:	P.O. Box 839966
Date Submitted:	2019-12-05	Owner Addr2:	
Type of Work:	New Well	Owner City:	San Antonio
Typ of Wrk Oth Descr:		Owner State:	TX
Seal Method:	Hand Mixed	Owner Zip:	78283

Wells and Additional Sources Detail Report

Seal Mthd Oth Desc: Plugged w/i 48Hrs: No Drilling Start Dt: 2019-09-18 Drilling End Dt: 2019-09-27 Proposed Use: Environmental Soil Boring Prop Use Oth Descr: TCEQ Approve Plans: Apprve by Variance: Loc Vfy by Driller: Yes Sealed by Driller: Yes Sealed by Name: Driller Signed: David R. Lozano Apprentice Signed: Surface Compl: Surf Comp Oth Desc: Complt by Driller: Pump Type: Pump Type Oth Desc: Pump Depth: Chemical Analysis: No Injurious Water: No County: Bexar Known Loc Error: No Grid No: 68-37-4 Company Name: Vortex Drilling Partners, Inc. Well Location Description: Comments: Data Source: Full SDR Database; SDRDB Well Location (Map)	Owner Country: Driller Name: DAVID R LOZANO Driller Address1: 4412 Bluemel Road Driller Addr2: Driller City: San Antonio Driller State: TX Driller Zip: 78240 Driller Oth Cntry: Driller Country: Dist to Sep Contam: Dist to Septic Tk: Dist to Prop Line: Dist Verifi Method: Horizon Datum Type: Elevation: Latitude: 29.418941 Lat Degree: 29 Lat Minute: 25 Lat Second: 8.19 Longitude: -98.476596 Long Degree: 98 Long Minute: 28 Long Second: 35.75
--	--

Map Key	Direction	Distance (mi)	Distance (ft)	Elevation (ft)	DB
169	W	0.30	1,606.56	644.29	SDR WELLS

License No: 4393 PWS No: Plug Rpt Track No: 176581 Well Rpt Track No: 476264 Orig Well Rpt Trk No: Apprentice Reg No: No of Wells Drill: 1 Date Submitted: 2018-04-11 Type of Work: New Well Typ of Wrk Oth Descr: Seal Method: Not Applicable Seal Mthd Oth Desc: Plugged w/i 48Hrs: Yes Drilling Start Dt: 2018-02-26	Well Address1: 607 South Alamo Street Well Addr2: Well City: San Antonio Well Zip: 78205 Owner Well No: B-1 Owner Name: Nicolas Irma Cortez, Trustee Owner Addr1: 111 Paseo Encinal St Owner Addr2: Owner City: San Antonio Owner State: TX Owner Zip: 78212 Owner Country: Driller Name: Willie James Welch Driller Address1: PO Box 5705
--	---

Wells and Additional Sources Detail Report

Drilling End Dt:	2018-02-26	Driller Addr2:	
Proposed Use:	Monitor	Driller City:	Alvin
Prop Use Oth Descr:		Driller State:	TX
TCEQ Approve Plans:		Driller Zip:	77512
Approve by Variance:		Driller Oth Cntry:	
Loc Vfy by Driller:	Yes	Driller Country:	
Sealed by Driller:	Yes	Dist to Sep Contam:	
Sealed by Name:		Dist to Septic Tk:	
Driller Signed:	Willie J Welch	Dist to Prop Line:	
Apprentice Signed:	Michele Welch	Dist Verifi Method:	
Surface Compl:		Horizon Datum Type:	
Surf Comp Oth Desc:		Elevation:	
Complt by Driller:		Latitude:	29.4175
Pump Type:		Lat Degree:	29
Pump Type Oth Desc:		Lat Minute:	25
Pump Depth:		Lat Second:	3
Chemical Analysis:	No	Longitude:	-98.488611
Injurious Water:	No	Long Degree:	98
County:	Bexar	Long Minute:	29
Known Loc Error:	No	Long Second:	19
Grid No:	68-37-4		
Company Name:	Wel-Mat Drilling LLP		
Well Location Description:			
Comments:			
Data Source:	Full SDR Database; SDRDB Well Location (Map)		

Map Key	Direction	Distance (mi)	Distance (ft)	Elevation (ft)	DB
169	W	0.30	1,606.56	644.29	SDR WELLS

License No:	4393	Well Address1:	607 South Alamo Street
PWS No:		Well Addr2:	
Plug Rpt Track No:		Well City:	San Antonio
Well Rpt Track No:	476267	Well Zip:	78205
Orig Well Rpt Trk No:		Owner Well No:	SB-2
Apprentice Reg No:		Owner Name:	Nicolas Irma Cortez, Trustee
No of Wells Drill:	1	Owner Addr1:	111 Paseo Encinal St
Date Submitted:	2018-04-11	Owner Addr2:	
Type of Work:	New Well	Owner City:	San Antonio
Typ of Wrk Oth Descr:		Owner State:	TX
Seal Method:	Not Applicable	Owner Zip:	78212
Seal Mthd Oth Desc:		Owner Country:	
Plugged w/i 48Hrs:	No	Driller Name:	Willie James Welch
Drilling Start Dt:	2018-02-26	Driller Address1:	PO Box 5705
Drilling End Dt:	2018-02-26	Driller Addr2:	
Proposed Use:	Environmental Soil Boring	Driller City:	Alvin
Prop Use Oth Descr:		Driller State:	TX

Wells and Additional Sources Detail Report

TCEQ Approve Plans:	Driller Zip: 77512
Apprve by Variance:	Driller Oth Cntry:
Loc Vfy by Driller: Yes	Driller Country:
Sealed by Driller: Yes	Dist to Sep Contam:
Sealed by Name:	Dist to Septic Tk:
Driller Signed: Willie J Welch	Dist to Prop Line:
Apprentice Signed: Michele Welch	Dist Verifi Method:
Surface Compl:	Horizon Datum Type:
Surf Comp Oth Desc:	Elevation:
Complt by Driller:	Latitude: 29.4175
Pump Type:	Lat Degree: 29
Pump Type Oth Desc:	Lat Minute: 25
Pump Depth:	Lat Second: 3
Chemical Analysis: No	Longitude: -98.488611
Injurious Water: No	Long Degree: 98
County: Bexar	Long Minute: 29
Known Loc Error: No	Long Second: 19
Grid No: 68-37-4	
Company Name: Wel-Mat Drilling LLP	
Well Location Description:	
Comments:	
Data Source: Full SDR Database; SDRDB Well Location (Map)	

Map Key	Direction	Distance (mi)	Distance (ft)	Elevation (ft)	DB
169	W	0.30	1,606.56	644.29	SDR WELLS

License No: 4393	Well Address1: 607 South Alamo Street
PWS No:	Well Addr2:
Plug Rpt Track No:	Well City: San Antonio
Well Rpt Track No: 476266	Well Zip: 78205
Orig Well Rpt Trk No:	Owner Well No: SB-1
Apprentice Reg No:	Owner Name: Nicolas Irma Cortez, Trustee
No of Wells Drill: 1	Owner Addr1: 111 Paseo Encinal St
Date Submitted: 2018-04-11	Owner Addr2:
Type of Work: New Well	Owner City: San Antonio
Typ of Wrk Oth Descr:	Owner State: TX
Seal Method: Not Applicable	Owner Zip: 78212
Seal Mthd Oth Desc:	Owner Country:
Plugged w/i 48Hrs: No	Driller Name: Willie James Welch
Drilling Start Dt: 2018-02-26	Driller Address1: PO Box 5705
Drilling End Dt: 2018-02-26	Driller Addr2:
Proposed Use: Environmental Soil Boring	Driller City: Alvin
Prop Use Oth Descr:	Driller State: TX
TCEQ Approve Plans:	Driller Zip: 77512
Apprve by Variance:	Driller Oth Cntry:
Loc Vfy by Driller: Yes	Driller Country:

Wells and Additional Sources Detail Report

Sealed by Driller:	Yes	Dist to Sep Contam:	
Sealed by Name:		Dist to Septic Tk:	
Driller Signed:	Willie J Welch	Dist to Prop Line:	
Apprentice Signed:	Michele Welch	Dist Verifi Method:	
Surface Compl:		Horizon Datum Type:	
Surf Comp Oth Desc:		Elevation:	
Complt by Driller:		Latitude:	29.4175
Pump Type:		Lat Degree:	29
Pump Type Oth Desc:		Lat Minute:	25
Pump Depth:		Lat Second:	3
Chemical Analysis:	No	Longitude:	-98.488611
Injurious Water:	No	Long Degree:	98
County:	Bexar	Long Minute:	29
Known Loc Error:	No	Long Second:	19
Grid No:	68-37-4		
Company Name:	Wel-Mat Drilling LLP		
Well Location Description:			
Comments:			
Data Source:	Full SDR Database; SDRDB Well Location (Map)		

Map Key	Direction	Distance (mi)	Distance (ft)	Elevation (ft)	DB
169	W	0.30	1,606.56	644.29	SDR WELLS

License No:	4393	Well Address1:	607 South Alamo Street
PWS No:		Well Addr2:	
Plug Rpt Track No:	176582	Well City:	San Antonio
Well Rpt Track No:	476265	Well Zip:	78205
Orig Well Rpt Trk No:		Owner Well No:	B-2
Apprentice Reg No:		Owner Name:	Nicolas Irma Cortez, Trustee
No of Wells Drill:	1	Owner Addr1:	111 Paseo Encinal St
Date Submitted:	2018-04-11	Owner Addr2:	
Type of Work:	New Well	Owner City:	San Antonio
Typ of Wrk Oth Descr:		Owner State:	TX
Seal Method:	Not Applicable	Owner Zip:	78212
Seal Mthd Oth Desc:		Owner Country:	
Plugged w/i 48Hrs:	Yes	Driller Name:	Willie James Welch
Drilling Start Dt:	2018-02-26	Driller Address1:	PO Box 5705
Drilling End Dt:	2018-02-26	Driller Addr2:	
Proposed Use:	Monitor	Driller City:	Alvin
Prop Use Oth Descr:		Driller State:	TX
TCEQ Approve Plans:		Driller Zip:	77512
Aprve by Variance:		Driller Oth Cntry:	
Loc Vfy by Driller:	Yes	Driller Country:	
Sealed by Driller:	Yes	Dist to Sep Contam:	
Sealed by Name:		Dist to Septic Tk:	
Driller Signed:	Willie J Welch	Dist to Prop Line:	

Wells and Additional Sources Detail Report

Apprentice Signed:	Michele Welch	Dist Verifi Method:	
Surface Compl:		Horizon Datum Type:	
Surf Comp Oth Desc:		Elevation:	
Complt by Driller:		Latitude:	29.4175
Pump Type:		Lat Degree:	29
Pump Type Oth Desc:		Lat Minute:	25
Pump Depth:		Lat Second:	3
Chemical Analysis:	No	Longitude:	-98.488611
Injurious Water:	No	Long Degree:	98
County:	Bexar	Long Minute:	29
Known Loc Error:	No	Long Second:	19
Grid No:	68-37-4		
Company Name:	Wel-Mat Drilling LLP		
Well Location Description:			
Comments:			
Data Source:	Full SDR Database; SDRDB Well Location (Map)		

Map Key	Direction	Distance (mi)	Distance (ft)	Elevation (ft)	DB
170	NW	0.30	1,608.02	636.84	SDR WELLS

License No:	4868	Well Address1:	Hemisfair Civic Park
PWS No:		Well Addr2:	200 East Market Street
Plug Rpt Track No:		Well City:	San Antonio
Well Rpt Track No:	438816	Well Zip:	78205
Orig Well Rpt Trk No:		Owner Well No:	B-106
Apprentice Reg No:		Owner Name:	COSA-TCI
No of Wells Drill:	1	Owner Addr1:	114 West Commerce
Date Submitted:	2016-12-13	Owner Addr2:	
Type of Work:	New Well	Owner City:	San Antonio
Typ of Wrk Oth Descr:		Owner State:	TX
Seal Method:	Hand Mixed	Owner Zip:	78205
Seal Mthd Oth Desc:		Owner Country:	
Plugged w/i 48Hrs:	No	Driller Name:	James E Neal
Drilling Start Dt:	2016-11-02	Driller Address1:	4412 Bluemel Road
Drilling End Dt:	2016-11-04	Driller Addr2:	
Proposed Use:	Environmental Soil Boring	Driller City:	San Antonio
Prop Use Oth Descr:		Driller State:	TX
TCEQ Approve Plans:		Driller Zip:	78240
Apprve by Variance:		Driller Oth Cntry:	
Loc Vfy by Driller:	Yes	Driller Country:	
Sealed by Driller:	Yes	Dist to Sep Contam:	
Sealed by Name:		Dist to Septic Tk:	
Driller Signed:	James E Neal	Dist to Prop Line:	
Apprentice Signed:	David Lozano	Dist Verifi Method:	
Surface Compl:	Alternative Procedure Used	Horizon Datum Type:	
Surf Comp Oth Desc:		Elevation:	

Wells and Additional Sources Detail Report

Complt by Driller:	Yes	Latitude:	29.420863
Pump Type:		Lat Degree:	29
Pump Type Oth Desc:		Lat Minute:	25
Pump Depth:		Lat Second:	15.11
Chemical Analysis:	No	Longitude:	-98.486091
Injurious Water:	No	Long Degree:	98
County:	Bexar	Long Minute:	29
Known Loc Error:	No	Long Second:	9.93
Grid No:	68-37-4		
Company Name:	Vortex Drilling Inc.		
Well Location Description:			
Comments:			
Data Source:	Full SDR Database; SDRDB Well Location (Map)		

Map Key	Direction	Distance (mi)	Distance (ft)	Elevation (ft)	DB
171	ENE	0.31	1,619.46	661.44	SDR WELLS

License No:	60112	Well Address1:	223 South Cherry Street
PWS No:		Well Addr2:	
Plug Rpt Track No:		Well City:	San Antonio
Well Rpt Track No:	529396	Well Zip:	78206
Orig Well Rpt Trk No:		Owner Well No:	GP-130
Apprentice Reg No:		Owner Name:	City of San Antonio - TCI
No of Wells Drill:	1	Owner Addr1:	P.O. Box 839966
Date Submitted:	2019-12-09	Owner Addr2:	
Type of Work:	New Well	Owner City:	San Antonio
Typ of Wrk Oth Descr:		Owner State:	TX
Seal Method:	Hand Mixed	Owner Zip:	78283
Seal Mthd Oth Desc:		Owner Country:	
Plugged w/i 48Hrs:	No	Driller Name:	DAVID R LOZANO
Drilling Start Dt:	2019-09-18	Driller Address1:	4412 Bluemel Road
Drilling End Dt:	2019-09-27	Driller Addr2:	
Proposed Use:	Environmental Soil Boring	Driller City:	San Antonio
Prop Use Oth Descr:		Driller State:	TX
TCEQ Approve Plans:		Driller Zip:	78240
Apprve by Variance:		Driller Oth Cntry:	
Loc Vfy by Driller:	Yes	Driller Country:	
Sealed by Driller:	Yes	Dist to Sep Contam:	
Sealed by Name:		Dist to Septic Tk:	
Driller Signed:	David R. Lozano	Dist to Prop Line:	
Apprentice Signed:		Dist Verifi Method:	
Surface Compl:		Horizon Datum Type:	
Surf Comp Oth Descr:		Elevation:	
Complt by Driller:		Latitude:	29.418768
Pump Type:		Lat Degree:	29
Pump Type Oth Desc:		Lat Minute:	25

Wells and Additional Sources Detail Report

Pump Depth:	Lat Second:	7.56	
Chemical Analysis:	No	Longitude:	-98.476432
Injurious Water:	No	Long Degree:	98
County:	Bexar	Long Minute:	28
Known Loc Error:	No	Long Second:	35.16
Grid No:	68-37-4		
Company Name:	Vortex Drilling Partners, Inc.		
Well Location Description:			
Comments:			
Data Source:	Full SDR Database; SDRDB Well Location (Map)		

Map Key	Direction	Distance (mi)	Distance (ft)	Elevation (ft)	DB
172	NW	0.31	1,622.22	647.23	SDR WELLS

License No:	4868	Well Address1:	Hemisfair Civic Park
PWS No:		Well Addr2:	200 East Market Street
Plug Rpt Track No:		Well City:	San Antonio
Well Rpt Track No:	438824	Well Zip:	78205
Orig Well Rpt Trk No:		Owner Well No:	B-107
Apprentice Reg No:		Owner Name:	COSA-TCI
No of Wells Drill:	1	Owner Addr1:	114 West Commerce
Date Submitted:	2016-12-13	Owner Addr2:	
Type of Work:	New Well	Owner City:	San Antonio
Typ of Wrk Oth Descr:		Owner State:	TX
Seal Method:	Hand Mixed	Owner Zip:	78205
Seal Mthd Oth Desc:		Owner Country:	
Plugged w/i 48Hrs:	No	Driller Name:	James E Neal
Drilling Start Dt:	2016-11-14	Driller Address1:	4412 Bluemel Road
Drilling End Dt:	2016-11-14	Driller Addr2:	
Proposed Use:	Environmental Soil Boring	Driller City:	San Antonio
Prop Use Oth Descr:		Driller State:	TX
TCEQ Approve Plans:		Driller Zip:	78240
Apprve by Variance:		Driller Oth Cntry:	
Loc Vfy by Driller:	Yes	Driller Country:	
Sealed by Driller:	Yes	Dist to Sep Contam:	
Sealed by Name:		Dist to Septic Tk:	
Driller Signed:	James E Neal	Dist to Prop Line:	
Apprentice Signed:	David Lozano	Dist Verifi Method:	
Surface Compl:	Alternative Procedure Used	Horizon Datum Type:	
Surf Comp Oth Desc:		Elevation:	
Complt by Driller:	Yes	Latitude:	29.42055
Pump Type:		Lat Degree:	29
Pump Type Oth Desc:		Lat Minute:	25
Pump Depth:		Lat Second:	13.98
Chemical Analysis:	No	Longitude:	-98.48669
Injurious Water:	No	Long Degree:	98

Wells and Additional Sources Detail Report

County:	Bexar	Long Minute:	29
Known Loc Error:	No	Long Second:	12.08
Grid No:	68-37-4		
Company Name:	Vortex Drilling Inc.		
Well Location Description:			
Comments:			
Data Source:	Full SDR Database; SDRDB Well Location (Map)		

Map Key	Direction	Distance (mi)	Distance (ft)	Elevation (ft)	DB
173	SSE	0.31	1,627.22	644.00	SDR WELLS

License No:	59554	Well Address1:	223 & 224 Virginia Boulevard
PWS No:		Well Addr2:	
Plug Rpt Track No:	183835	Well City:	San Antonio
Well Rpt Track No:	491123	Well Zip:	78210
Orig Well Rpt Trk No:		Owner Well No:	B-1
Apprentice Reg No:		Owner Name:	AA Foundries, Inc.
No of Wells Drill:	1	Owner Addr1:	P.O. Box 230
Date Submitted:	2018-09-19	Owner Addr2:	
Type of Work:	New Well	Owner City:	Lubbock
Typ of Wrk Oth Descr:		Owner State:	TX
Seal Method:	Hand Mixed	Owner Zip:	79408
Seal Mthd Oth Descr:		Owner Country:	
Plugged w/i 48Hrs:	No	Driller Name:	Heriberto Martinez
Drilling Start Dt:	2018-08-30	Driller Address1:	4412 Bluemel Road
Drilling End Dt:	2018-08-31	Driller Addr2:	
Proposed Use:	Monitor	Driller City:	San Antonio
Prop Use Oth Descr:		Driller State:	TX
TCEQ Approve Plans:		Driller Zip:	78240
Apprve by Variance:		Driller Oth Cntry:	
Loc Vfy by Driller:	Yes	Driller Country:	
Sealed by Driller:	Yes	Dist to Sep Contam:	
Sealed by Name:		Dist to Septic Tk:	
Driller Signed:	Heriberto Martinez	Dist to Prop Line:	
Apprentice Signed:	Eric Castillo	Dist Verifi Method:	
Surface Compl:	Alternative Procedure Used	Horizon Datum Type:	
Surf Comp Oth Descr:		Elevation:	
Complt by Driller:	Yes	Latitude:	29.41079
Pump Type:		Lat Degree:	29
Pump Type Oth Descr:		Lat Minute:	24
Pump Depth:		Lat Second:	38.84
Chemical Analysis:	No	Longitude:	-98.47854
Injurious Water:	No	Long Degree:	98
County:	Bexar	Long Minute:	28
Known Loc Error:	No	Long Second:	42.74
Grid No:	68-37-7		

Wells and Additional Sources Detail Report

Company Name: Vortex Drilling
 Well Location Description:
 Comments:
 Data Source: Full SDR Database; SDRDB Well Location (Map)

Map Key	Direction	Distance (mi)	Distance (ft)	Elevation (ft)	DB
174	NW	0.31	1,628.08	637.37	SDR WELLS

License No:	59554	Well Address1:	Henry B. Gonzalez Convention Center – Area 1
PWS No:		Well Addr2:	200 Market Street
Plug Rpt Track No:		Well City:	San Antonio
Well Rpt Track No:	420329	Well Zip:	78205
Orig Well Rpt Trk No:		Owner Well No:	B-3
Apprentice Reg No:		Owner Name:	COSA-TCI
No of Wells Drill:	1	Owner Addr1:	114 West Commerce, 2nd Floor
Date Submitted:	2016-04-14	Owner Addr2:	
Type of Work:	New Well	Owner City:	San Antonio
Typ of Wrk Oth Descr:		Owner State:	TX
Seal Method:	Hand Mixed	Owner Zip:	78205
Seal Mthd Oth Desc:		Owner Country:	
Plugged w/i 48Hrs:	No	Driller Name:	Heriberto Martinez
Drilling Start Dt:	2016-04-01	Driller Address1:	
Drilling End Dt:	2016-04-01	Driller Addr2:	4412 Bluemel Road
Proposed Use:	Environmental Soil Boring	Driller City:	San Antonio
Prop Use Oth Descr:		Driller State:	TX
TCEQ Approve Plans:		Driller Zip:	78240
Apprve by Variance:		Driller Oth Cntry:	
Loc Vfy by Driller:	Yes	Driller Country:	
Sealed by Driller:	Yes	Dist to Sep Contam:	
Sealed by Name:		Dist to Septic Tk:	
Driller Signed:	Heriberto Martinez	Dist to Prop Line:	
Apprentice Signed:	Tony Elmendorf	Dist Verifi Method:	
Surface Compl:	Alternative Procedure Used	Horizon Datum Type:	
Surf Comp Oth Descr:		Elevation:	
Complt by Driller:	Yes	Latitude:	29.421277
Pump Type:		Lat Degree:	29
Pump Type Oth Descr:		Lat Minute:	25
Pump Depth:		Lat Second:	16.6
Chemical Analysis:	No	Longitude:	-98.485738
Injurious Water:	No	Long Degree:	98
County:	Bexar	Long Minute:	29
Known Loc Error:	No	Long Second:	8.66
Grid No:	68-37-4		
Company Name:	VORTEX DRILLING INC.		
Well Location Description:			
Comments:			

Wells and Additional Sources Detail Report

Data Source: Full SDR Database; SDRDB Well Location (Map)

Map Key	Direction	Distance (mi)	Distance (ft)	Elevation (ft)	DB
176	ENE	0.31	1,635.01	662.68	SDR WELLS

License No:	59554	Well Address1:	223 South Cherry Street
PWS No:		Well Addr2:	
Plug Rpt Track No:		Well City:	San Antonio
Well Rpt Track No:	448697	Well Zip:	78203
Orig Well Rpt Trk No:		Owner Well No:	GP-20
Apprentice Reg No:		Owner Name:	City of San Antonio – TCI
No of Wells Drill:	1	Owner Addr1:	114 West Commerce, 2nd Floor
Date Submitted:	2017-05-10	Owner Addr2:	
Type of Work:	New Well	Owner City:	San Antonio
Typ of Wrk Oth Descr:		Owner State:	TX
Seal Method:	Hand Mixed	Owner Zip:	78205
Seal Mthd Oth Desc:		Owner Country:	
Plugged w/i 48Hrs:	No	Driller Name:	Heriberto Martinez
Drilling Start Dt:	2017-04-24	Driller Address1:	4412 Bluemel Road
Drilling End Dt:	2017-04-26	Driller Addr2:	
Proposed Use:	Environmental Soil Boring	Driller City:	San Antonio
Prop Use Oth Descr:		Driller State:	TX
TCEQ Approve Plans:		Driller Zip:	78240
Apprve by Variance:		Driller Oth Cntry:	
Loc Vfy by Driller:	Yes	Driller Country:	
Sealed by Driller:	Yes	Dist to Sep Contam:	
Sealed by Name:		Dist to Septic Tk:	
Driller Signed:	Heriberto Martinez	Dist to Prop Line:	
Apprentice Signed:	Tony Elmendorf	Dist Verifi Method:	
Surface Compl:	Alternative Procedure Used	Horizon Datum Type:	
Surf Comp Oth Desc:		Elevation:	
Complt by Driller:	Yes	Latitude:	29.418959
Pump Type:		Lat Degree:	29
Pump Type Oth Desc:		Lat Minute:	25
Pump Depth:		Lat Second:	8.25
Chemical Analysis:	No	Longitude:	-98.476479
Injurious Water:	No	Long Degree:	98
County:	Bexar	Long Minute:	28
Known Loc Error:	No	Long Second:	35.32
Grid No:	68-37-4		
Company Name:	Vortex Drilling Inc.		
Well Location Description:			
Comments:			
Data Source:	Full SDR Database; SDRDB Well Location (Map)		

Map Key	Direction	Distance (mi)	Distance (ft)	Elevation (ft)	DB
---------	-----------	---------------	---------------	----------------	----

Wells and Additional Sources Detail Report

177	SE	0.31	1,643.65	649.00	SDR WELLS
License No:	2868	Well Address1:	311 VIRGINIA BLVD.		
PWS No:		Well Addr2:			
Plug Rpt Track No:	150127	Well City:	SAN ANTONIO		
Well Rpt Track No:	393520	Well Zip:	78210		
Orig Well Rpt Trk No:		Owner Well No:	B-3		
Apprentice Reg No:		Owner Name:	RICHARD GARCIA		
No of Wells Drill:		Owner Addr1:	1107 S. HACHBERRY		
Date Submitted:	2015-04-26	Owner Addr2:			
Type of Work:	New Well	Owner City:	SAN ANTONIO		
Typ of Wrk Oth Descr:		Owner State:	TX		
Seal Method:	Unknown	Owner Zip:	78210		
Seal Mthd Oth Desc:		Owner Country:			
Plugged w/i 48Hrs:	Yes	Driller Name:	Daniel Castillo		
Drilling Start Dt:	2015-03-16	Driller Address1:	4022 GRISSOM GROVE		
Drilling End Dt:	2015-03-16	Driller Addr2:			
Proposed Use:	Monitor	Driller City:	SAN ANTONIO		
Prop Use Oth Descr:		Driller State:	TX		
TCEQ Approve Plans:		Driller Zip:	78251		
Apprve by Variance:		Driller Oth Cntry:			
Loc Vfy by Driller:	No	Driller Country:			
Sealed by Driller:	No	Dist to Sep Contam:			
Sealed by Name:		Dist to Septic Tk:			
Driller Signed:	DANIEL CASTILLO	Dist to Prop Line:			
Apprentice Signed:		Dist Verifi Method:			
Surface Compl:	Unknown	Horizon Datum Type:			
Surf Comp Oth Desc:		Elevation:			
Complt by Driller:		Latitude:	29.411389		
Pump Type:		Lat Degree:	29		
Pump Type Oth Desc:		Lat Minute:	24		
Pump Depth:		Lat Second:	41		
Chemical Analysis:		Longitude:	-98.4775		
Injurious Water:		Long Degree:	98		
County:	Bexar	Long Minute:	28		
Known Loc Error:	No	Long Second:	39		
Grid No:	68-37-7				
Company Name:	ALPHA & OMEGA DRILLING SREVICES				
Well Location Description:					
Comments:					
Data Source:	Full SDR Database; SDRDB Well Location (Map)				

Map Key	Direction	Distance (mi)	Distance (ft)	Elevation (ft)	DB
178	NE	0.31	1,653.39	662.52	SDR WELLS

License No:	59554	Well Address1:	223 South Cherry Street
-------------	-------	----------------	-------------------------

Wells and Additional Sources Detail Report

PWS No: Plug Rpt Track No: Well Rpt Track No: 448683 Orig Well Rpt Trk No: Apprentice Reg No: No of Wells Drill: 1 Date Submitted: 2017-05-09 Type of Work: New Well Typ of Wrk Oth Descr: Seal Method: Hand Mixed Seal Mthd Oth Desc: Plugged w/i 48Hrs: No Drilling Start Dt: 2017-04-24 Drilling End Dt: 2017-04-26 Proposed Use: Environmental Soil Boring Prop Use Oth Descr: TCEQ Approve Plans: Apprve by Variance: Loc Vfy by Driller: Yes Sealed by Driller: Yes Sealed by Name: Driller Signed: Heriberto Martinez Apprentice Signed: Tony Elmendorf Surface Compl: Alternative Procedure Used Surf Comp Oth Desc: Complt by Driller: Yes Pump Type: Pump Type Oth Desc: Pump Depth: Chemical Analysis: No Injurious Water: No County: Bexar Known Loc Error: No Grid No: 68-37-4 Company Name: Vortex Drilling Inc. Well Location Description: Comments: Data Source: Full SDR Database; SDRDB Well Location (Map)	Well Addr2: Well City: San Antonio Well Zip: 78203 Owner Well No: GP-13 Owner Name: City of San Antonio – TCI Owner Addr1: 114 West Commerce, 2nd Floor Owner Addr2: Owner City: San Antonio Owner State: TX Owner Zip: 78205 Owner Country: Driller Name: Heriberto Martinez Driller Address1: 4412 Bluemel Road Driller Addr2: Driller City: San Antonio Driller State: TX Driller Zip: 78240 Driller Oth Cntry: Driller Country: Dist to Sep Contam: Dist to Septic Tk: Dist to Prop Line: Dist Verifi Method: Horizon Datum Type: Elevation: Latitude: 29.419673 Lat Degree: 29 Lat Minute: 25 Lat Second: 10.82 Longitude: -98.476892 Long Degree: 98 Long Minute: 28 Long Second: 36.81
--	---

Map Key	Direction	Distance (mi)	Distance (ft)	Elevation (ft)	DB
179	NE	0.31	1,655.95	663.90	SDR WELLS

License No: 60112 PWS No: Plug Rpt Track No: Well Rpt Track No: 529422	Well Address1: 223 South Cherry Street Well Addr2: Well City: San Antonio Well Zip: 78206
---	--

Wells and Additional Sources Detail Report

<p>Orig Well Rpt Trk No:</p> <p>Apprentice Reg No:</p> <p>No of Wells Drill: 1</p> <p>Date Submitted: 2019-12-09</p> <p>Type of Work: New Well</p> <p>Typ of Wrk Oth Descr:</p> <p>Seal Method: Hand Mixed</p> <p>Seal Mthd Oth Descr:</p> <p>Plugged w/i 48Hrs: No</p> <p>Drilling Start Dt: 2019-09-18</p> <p>Drilling End Dt: 2019-09-27</p> <p>Proposed Use: Environmental Soil Boring</p> <p>Prop Use Oth Descr:</p> <p>TCEQ Approve Plans:</p> <p>Aprve by Variance:</p> <p>Loc Vfy by Driller: Yes</p> <p>Sealed by Driller: Yes</p> <p>Sealed by Name:</p> <p>Driller Signed: David R. Lozano</p> <p>Apprentice Signed:</p> <p>Surface Compl:</p> <p>Surf Comp Oth Descr:</p> <p>Complt by Driller:</p> <p>Pump Type:</p> <p>Pump Type Oth Descr:</p> <p>Pump Depth:</p> <p>Chemical Analysis: No</p> <p>Injurious Water: No</p> <p>County: Bexar</p> <p>Known Loc Error: No</p> <p>Grid No: 68-37-4</p> <p>Company Name: Vortex Drilling Partners, Inc.</p> <p>Well Location Description:</p> <p>Comments:</p> <p>Data Source: Full SDR Database; SDRDB Well Location (Map)</p>	<p>Owner Well No: GP-132</p> <p>Owner Name: City of San Antonio - TCI</p> <p>Owner Addr1: P.O. Box 839966</p> <p>Owner Addr2:</p> <p>Owner City: San Antonio</p> <p>Owner State: TX</p> <p>Owner Zip: 78283</p> <p>Owner Country:</p> <p>Driller Name: DAVID R LOZANO</p> <p>Driller Address1: 4412 Bluemel Road</p> <p>Driller Addr2:</p> <p>Driller City: San Antonio</p> <p>Driller State: TX</p> <p>Driller Zip: 78240</p> <p>Driller Oth Cntry:</p> <p>Driller Country:</p> <p>Dist to Sep Contam:</p> <p>Dist to Septic Tk:</p> <p>Dist to Prop Line:</p> <p>Dist Verifi Method:</p> <p>Horizon Datum Type:</p> <p>Elevation:</p> <p>Latitude: 29.419564</p> <p>Lat Degree: 29</p> <p>Lat Minute: 25</p> <p>Lat Second: 10.43</p> <p>Longitude: -98.476799</p> <p>Long Degree: 98</p> <p>Long Minute: 28</p> <p>Long Second: 36.48</p>
--	--

Map Key	Direction	Distance (mi)	Distance (ft)	Elevation (ft)	DB
180	ENE	0.32	1,671.17	664.83	SDR WELLS

<p>License No: 59554</p> <p>PWS No:</p> <p>Plug Rpt Track No: 207110</p> <p>Well Rpt Track No: 448698</p> <p>Orig Well Rpt Trk No:</p> <p>Apprentice Reg No:</p> <p>No of Wells Drill: 1</p>	<p>Well Address1: 223 South Cherry Street</p> <p>Well Addr2:</p> <p>Well City: San Antonio</p> <p>Well Zip: 78203</p> <p>Owner Well No: GP-21</p> <p>Owner Name: City of San Antonio – TCI</p> <p>Owner Addr1: 114 West Commerce, 2nd Floor</p>
--	---

Wells and Additional Sources Detail Report

Date Submitted:	2017-05-10	Owner Addr2:	
Type of Work:	New Well	Owner City:	San Antonio
Typ of Wrk Oth Descr:		Owner State:	TX
Seal Method:	Hand Mixed	Owner Zip:	78205
Seal Mthd Oth Desc:		Owner Country:	
Plugged w/i 48Hrs:	No	Driller Name:	Heriberto Martinez
Drilling Start Dt:	2017-04-24	Driller Address1:	4412 Bluemel Road
Drilling End Dt:	2017-04-26	Driller Addr2:	
Proposed Use:	Monitor	Driller City:	San Antonio
Prop Use Oth Descr:		Driller State:	TX
TCEQ Approve Plans:		Driller Zip:	78240
Apprve by Variance:		Driller Oth Cntry:	
Loc Vfy by Driller:	Yes	Driller Country:	
Sealed by Driller:	Yes	Dist to Sep Contam:	
Sealed by Name:		Dist to Septic Tk:	
Driller Signed:	Heriberto Martinez	Dist to Prop Line:	
Apprentice Signed:	Tony Elmendorf	Dist Verifi Method:	
Surface Compl:	Alternative Procedure Used	Horizon Datum Type:	
Surf Comp Oth Desc:		Elevation:	
Complt by Driller:	Yes	Latitude:	29.419213
Pump Type:		Lat Degree:	29
Pump Type Oth Desc:		Lat Minute:	25
Pump Depth:		Lat Second:	9.17
Chemical Analysis:	No	Longitude:	-98.476502
Injurious Water:	No	Long Degree:	98
County:	Bexar	Long Minute:	28
Known Loc Error:	No	Long Second:	35.41
Grid No:	68-37-4		
Company Name:	Vortex Drilling Inc.		
Well Location Description:			
Comments:			
Data Source:	Full SDR Database; SDRDB Well Location (Map)		

Map Key	Direction	Distance (mi)	Distance (ft)	Elevation (ft)	DB
181	ENE	0.32	1,679.46	664.35	SDR WELLS

License No:	60112	Well Address1:	223 South Cherry Street
PWS No:		Well Addr2:	
Plug Rpt Track No:		Well City:	San Antonio
Well Rpt Track No:	556662	Well Zip:	78283
Orig Well Rpt Trk No:		Owner Well No:	GP-207
Apprentice Reg No:	60680	Owner Name:	City of San Antonio - TCI
No of Wells Drill:	1	Owner Addr1:	P.O. Box 839966
Date Submitted:	2020-10-19	Owner Addr2:	
Type of Work:	New Well	Owner City:	San Antonio
Typ of Wrk Oth Descr:		Owner State:	TX

Wells and Additional Sources Detail Report

Seal Method:	Hand Mixed	Owner Zip:	78283
Seal Mthd Oth Descr:		Owner Country:	
Plugged w/i 48Hrs:	No	Driller Name:	DAVID R LOZANO
Drilling Start Dt:	2020-09-28	Driller Address1:	4412 Bluemel Road
Drilling End Dt:	2020-09-28	Driller Addr2:	
Proposed Use:	Environmental Soil Boring	Driller City:	San Antonio
Prop Use Oth Descr:		Driller State:	TX
TCEQ Approve Plans:		Driller Zip:	78240
Apprve by Variance:		Driller Oth Cntry:	
Loc Vfy by Driller:	Yes	Driller Country:	
Sealed by Driller:	Yes	Dist to Sep Contam:	
Sealed by Name:		Dist to Septic Tk:	
Driller Signed:	David R. Lozano	Dist to Prop Line:	
Apprentice Signed:	Tim D. Von Dohlen II	Dist Verifi Method:	
Surface Compl:		Horizon Datum Type:	
Surf Comp Oth Descr:		Elevation:	
Complt by Driller:		Latitude:	29.419211
Pump Type:		Lat Degree:	29
Pump Type Oth Descr:		Lat Minute:	25
Pump Depth:		Lat Second:	9.16
Chemical Analysis:	No	Longitude:	-98.476471
Injurious Water:	No	Long Degree:	98
County:	Bexar	Long Minute:	28
Known Loc Error:	No	Long Second:	35.3
Grid No:	68-37-4		
Company Name:	Vortex Drilling Partners, LP		
Well Location Description:			
Comments:			
Data Source:	Full SDR Database; SDRDB Well Location (Map)		

Map Key	Direction	Distance (mi)	Distance (ft)	Elevation (ft)	DB
182	ENE	0.32	1,680.52	665.96	SDR WELLS

License No:	60112	Well Address1:	223 South Cherry Street
PWS No:		Well Addr2:	
Plug Rpt Track No:		Well City:	San Antonio
Well Rpt Track No:	529397	Well Zip:	78206
Orig Well Rpt Trk No:		Owner Well No:	GP-131
Apprentice Reg No:		Owner Name:	City of San Antonio - TCI
No of Wells Drill:	1	Owner Addr1:	P.O. Box 839966
Date Submitted:	2019-12-09	Owner Addr2:	
Type of Work:	New Well	Owner City:	San Antonio
Typ of Wrk Oth Descr:		Owner State:	TX
Seal Method:	Hand Mixed	Owner Zip:	78283
Seal Mthd Oth Descr:		Owner Country:	
Plugged w/i 48Hrs:	No	Driller Name:	DAVID R LOZANO

Wells and Additional Sources Detail Report

Drilling Start Dt:	2019-09-18	Driller Address1:	4412 Bluemel Road
Drilling End Dt:	2019-09-27	Driller Addr2:	
Proposed Use:	Environmental Soil Boring	Driller City:	San Antonio
Prop Use Oth Descr:		Driller State:	TX
TCEQ Approve Plans:		Driller Zip:	78240
Approve by Variance:		Driller Oth Cntry:	
Loc Vfy by Driller:	Yes	Driller Country:	
Sealed by Driller:	Yes	Dist to Sep Contam:	
Sealed by Name:		Dist to Septic Tk:	
Driller Signed:	David R. Lozano	Dist to Prop Line:	
Apprentice Signed:		Dist Verifi Method:	
Surface Compl:		Horizon Datum Type:	
Surf Comp Oth Desc:		Elevation:	
Complt by Driller:		Latitude:	29.419401
Pump Type:		Lat Degree:	29
Pump Type Oth Desc:		Lat Minute:	25
Pump Depth:		Lat Second:	9.84
Chemical Analysis:	No	Longitude:	-98.476593
Injurious Water:	No	Long Degree:	98
County:	Bexar	Long Minute:	28
Known Loc Error:	No	Long Second:	35.73
Grid No:	68-37-4		
Company Name:	Vortex Drilling Partners, Inc.		
Well Location Description:			
Comments:			
Data Source:	Full SDR Database; SDRDB Well Location (Map)		

Map Key	Direction	Distance (mi)	Distance (ft)	Elevation (ft)	DB
183	NNW	0.32	1,695.30	643.06	SDR WELLS

License No:	2868	Well Address1:	300 SOUTH ALAMO ST.
PWS No:		Well Addr2:	
Plug Rpt Track No:		Well City:	SAN ANTONIO
Well Rpt Track No:	446717	Well Zip:	78205
Orig Well Rpt Trk No:		Owner Well No:	P-3
Apprentice Reg No:		Owner Name:	NRP HOLDING ,LLC
No of Wells Drill:	1	Owner Addr1:	200 CONCORD PLAZA DR.
Date Submitted:	2017-04-12	Owner Addr2:	
Type of Work:	New Well	Owner City:	SAN ANTNONIO
Typ of Wrk Oth Descr:		Owner State:	TX
Seal Method:	Other	Owner Zip:	78216
Seal Mthd Oth Desc:	BENTONITE CHIPS	Owner Country:	
Plugged w/i 48Hrs:	No	Driller Name:	Daniel Castillo
Drilling Start Dt:	2017-03-08	Driller Address1:	4022 GRISSOM GROVE
Drilling End Dt:	2017-03-08	Driller Addr2:	
Proposed Use:	Test Well	Driller City:	SAN ANTONIO

Wells and Additional Sources Detail Report

Prop Use Oth Descr:	Driller State:	TX
TCEQ Approve Plans:	Driller Zip:	78251
Apprve by Variance:	Driller Oth Cntry:	
Loc Vfy by Driller: Yes	Driller Country:	
Sealed by Driller: Yes	Dist to Sep Contam:	
Sealed by Name:	Dist to Septic Tk:	
Driller Signed: DANIEL CASTILLO	Dist to Prop Line:	
Apprentice Signed:	Dist Verifi Method:	
Surface Compl: Surface Slab Installed	Horizon Datum Type:	
Surf Comp Oth Desc:	Elevation:	
Complt by Driller: Yes	Latitude:	29.421536
Pump Type:	Lat Degree:	29
Pump Type Oth Desc:	Lat Minute:	25
Pump Depth:	Lat Second:	17.53
Chemical Analysis: No	Longitude:	-98.485739
Injurious Water: No	Long Degree:	98
County: Bexar	Long Minute:	29
Known Loc Error: No	Long Second:	8.66
Grid No: 68-37-4		
Company Name: ALPHA & OMEGA DRILLING SREVICES		
Well Location Description:		
Comments:		
Data Source: Full SDR Database; SDRDB Well Location (Map)		

Map Key	Direction	Distance (mi)	Distance (ft)	Elevation (ft)	DB
184	NW	0.32	1,706.08	643.74	SDR WELLS

License No: 2868	Well Address1:	300 S ALAMO ST.
PWS No:	Well Addr2:	
Plug Rpt Track No:	Well City:	SAN ANTONIO
Well Rpt Track No: 446738	Well Zip:	
Orig Well Rpt Trk No:	Owner Well No:	P-19
Apprentice Reg No:	Owner Name:	ZACHRY REALY,LLC
No of Wells Drill: 1	Owner Addr1:	2330 NORTH LOOP 1604 WEST
Date Submitted: 2017-04-12	Owner Addr2:	
Type of Work: New Well	Owner City:	SAN ANTONIO
Type of Wrk Oth Descr:	Owner State:	TX
Seal Method: Hand Mixed	Owner Zip:	75216
Seal Mthd Oth Desc:	Owner Country:	
Plugged w/i 48Hrs: No	Driller Name:	Daniel Castillo
Drilling Start Dt: 2017-03-16	Driller Address1:	4022 GRISSOM GROVE
Drilling End Dt: 2017-03-16	Driller Addr2:	
Proposed Use: Test Well	Driller City:	SAN ANTONIO
Prop Use Oth Descr:	Driller State:	TX
TCEQ Approve Plans:	Driller Zip:	78251
Apprve by Variance:	Driller Oth Cntry:	

Wells and Additional Sources Detail Report

Loc Vfy by Driller:	Yes	Driller Country:	
Sealed by Driller:	Yes	Dist to Sep Contam:	
Sealed by Name:		Dist to Septic Tk:	
Driller Signed:	DANIEL CASTILLO	Dist to Prop Line:	
Apprentice Signed:		Dist Verifi Method:	
Surface Compl:	Surface Slab Installed	Horizon Datum Type:	
Surf Comp Oth Desc:		Elevation:	
Complt by Driller:	Yes	Latitude:	29.420939
Pump Type:		Lat Degree:	29
Pump Type Oth Desc:		Lat Minute:	25
Pump Depth:		Lat Second:	15.38
Chemical Analysis:	No	Longitude:	-98.486517
Injurious Water:	No	Long Degree:	98
County:	Bexar	Long Minute:	29
Known Loc Error:	No	Long Second:	11.46
Grid No:	68-37-4		
Company Name:	ALPHA & OMEGA DRILLING SREVICES		
Well Location Description:			
Comments:			
Data Source:	Full SDR Database; SDRDB Well Location (Map)		

Map Key	Direction	Distance (mi)	Distance (ft)	Elevation (ft)	DB
185	SSE	0.32	1,706.80	645.24	SDR WELLS

License No:	59554	Well Address1:	223 & 224 Virginia Boulevard
PWS No:		Well Addr2:	
Plug Rpt Track No:		Well City:	San Antonio
Well Rpt Track No:	491144	Well Zip:	78210
Orig Well Rpt Trk No:		Owner Well No:	B-5
Apprentice Reg No:		Owner Name:	AA Foundries, Inc.
No of Wells Drill:	1	Owner Addr1:	P.O. Box 230
Date Submitted:	2018-09-19	Owner Addr2:	
Type of Work:	New Well	Owner City:	Lubbock
Typ of Wrk Oth Descr:		Owner State:	TX
Seal Method:	Hand Mixed	Owner Zip:	79408
Seal Mthd Oth Desc:		Owner Country:	
Plugged w/i 48Hrs:	No	Driller Name:	Heriberto Martinez
Drilling Start Dt:	2018-08-30	Driller Address1:	4412 Bluemel Road
Drilling End Dt:	2018-08-31	Driller Addr2:	
Proposed Use:	Environmental Soil Boring	Driller City:	San Antonio
Prop Use Oth Descr:		Driller State:	TX
TCEQ Approve Plans:		Driller Zip:	78240
Apprve by Variance:		Driller Oth Cntry:	
Loc Vfy by Driller:	Yes	Driller Country:	
Sealed by Driller:	Yes	Dist to Sep Contam:	
Sealed by Name:		Dist to Septic Tk:	

Wells and Additional Sources Detail Report

Driller Signed:	Heriberto Martinez	Dist to Prop Line:	
Apprentice Signed:	Eric Castillo	Dist Verifi Method:	
Surface Compl:		Horizon Datum Type:	
Surf Comp Oth Desc:		Elevation:	
Complt by Driller:		Latitude:	29.41084
Pump Type:		Lat Degree:	29
Pump Type Oth Desc:		Lat Minute:	24
Pump Depth:		Lat Second:	39.02
Chemical Analysis:	No	Longitude:	-98.47797
Injurious Water:	No	Long Degree:	98
County:	Bexar	Long Minute:	28
Known Loc Error:	No	Long Second:	40.69
Grid No:	68-37-7		
Company Name:	Vortex Drilling		
Well Location Description:			
Comments:			
Data Source:	Full SDR Database; SDRDB Well Location (Map)		

Map Key	Direction	Distance (mi)	Distance (ft)	Elevation (ft)	DB
185	SSE	0.32	1,706.80	645.24	SDR WELLS

License No:	59554	Well Address1:	223 & 224 Virginia Boulevard
PWS No:		Well Addr2:	
Plug Rpt Track No:		Well City:	San Antonio
Well Rpt Track No:	491145	Well Zip:	78210
Orig Well Rpt Trk No:		Owner Well No:	B-9
Apprentice Reg No:		Owner Name:	AA Foundries, Inc.
No of Wells Drill:	1	Owner Addr1:	P.O. Box 230
Date Submitted:	2018-09-19	Owner Addr2:	
Type of Work:	New Well	Owner City:	Lubbock
Typ of Wrk Oth Descr:		Owner State:	TX
Seal Method:	Hand Mixed	Owner Zip:	79408
Seal Mthd Oth Desc:		Owner Country:	
Plugged w/i 48Hrs:	No	Driller Name:	Heriberto Martinez
Drilling Start Dt:	2018-08-30	Driller Address1:	4412 Bluemel Road
Drilling End Dt:	2018-08-31	Driller Addr2:	
Proposed Use:	Environmental Soil Boring	Driller City:	San Antonio
Prop Use Oth Descr:		Driller State:	TX
TCEQ Approve Plans:		Driller Zip:	78240
Apprve by Variance:		Driller Oth Cntry:	
Loc Vfy by Driller:	Yes	Driller Country:	
Sealed by Driller:	Yes	Dist to Sep Contam:	
Sealed by Name:		Dist to Septic Tk:	
Driller Signed:	Heriberto Martinez	Dist to Prop Line:	
Apprentice Signed:	Eric Castillo	Dist Verifi Method:	
Surface Compl:		Horizon Datum Type:	

Wells and Additional Sources Detail Report

Surf Comp Oth Desc:	Elevation:
Complt by Driller:	Latitude: 29.41084
Pump Type:	Lat Degree: 29
Pump Type Oth Desc:	Lat Minute: 24
Pump Depth:	Lat Second: 39.02
Chemical Analysis: No	Longitude: -98.47797
Injurious Water: No	Long Degree: 98
County: Bexar	Long Minute: 28
Known Loc Error: No	Long Second: 40.69
Grid No: 68-37-7	
Company Name: Vortex Drilling	
Well Location Description:	
Comments:	
Data Source: Full SDR Database; SDRDB Well Location (Map)	

Map Key	Direction	Distance (mi)	Distance (ft)	Elevation (ft)	DB
186	NNW	0.32	1,712.91	650.72	SDR WELLS

License No: 2868	Well Address1: 300 SOUTH ALAMO ST.
PWS No:	Well Addr2:
Plug Rpt Track No:	Well City: SAN ANTONIO
Well Rpt Track No: 446713	Well Zip: 78205
Orig Well Rpt Trk No:	Owner Well No: P-2
Apprentice Reg No:	Owner Name: NRP HOLDING ,LLC
No of Wells Drill: 1	Owner Addr1: 200 CONCORD PLAZA DR.
Date Submitted: 2017-04-12	Owner Addr2:
Type of Work: New Well	Owner City: SAN ANTNONIO
Typ of Wrk Oth Descr:	Owner State: TX
Seal Method: Other	Owner Zip: 78216
Seal Mthd Oth Desc: BENTONITE CHIPS	Owner Country:
Plugged w/i 48Hrs: No	Driller Name: Daniel Castillo
Drilling Start Dt: 2017-03-08	Driller Address1: 4022 GRISSOM GROVE
Drilling End Dt: 2017-03-08	Driller Addr2:
Proposed Use: Test Well	Driller City: SAN ANTONIO
Prop Use Oth Descr:	Driller State: TX
TCEQ Approve Plans:	Driller Zip: 78251
Aprve by Variance:	Driller Oth Cntry:
Loc Vfy by Driller: Yes	Driller Country:
Sealed by Driller: Yes	Dist to Sep Contam:
Sealed by Name:	Dist to Septic Tk:
Driller Signed: DANIRL CASTILLO	Dist to Prop Line:
Apprentice Signed:	Dist Verifi Method:
Surface Compl: Surface Slab Installed	Horizon Datum Type:
Surf Comp Oth Desc:	Elevation:
Complt by Driller: Yes	Latitude: 29.421814
Pump Type:	Lat Degree: 29

Wells and Additional Sources Detail Report

Pump Type Oth Desc:	Lat Minute: 25
Pump Depth:	Lat Second: 18.53
Chemical Analysis: No	Longitude: -98.485461
Injurious Water: No	Long Degree: 98
County: Bexar	Long Minute: 29
Known Loc Error: No	Long Second: 7.66
Grid No: 68-37-4	
Company Name: ALPHA & OMEGA DRILLING SREVICES	
Well Location Description:	
Comments:	
Data Source: Full SDR Database; SDRDB Well Location (Map)	

Map Key	Direction	Distance (mi)	Distance (ft)	Elevation (ft)	DB
187	NW	0.33	1,717.57	645.14	SDR WELLS

License No: 3256	Well Address1: Henry B. Gonzalez Convention Center – Area 1
PWS No:	Well Addr2: 200 Market Street
Plug Rpt Track No: 158449	Well City: San Antonio
Well Rpt Track No: 420367	Well Zip: 78205
Orig Well Rpt Trk No:	Owner Well No: B-10
Apprentice Reg No:	Owner Name: COSA-TCI
No of Wells Drill: 1	Owner Addr1: 114 West Commerce, 2nd Floor
Date Submitted: 2016-04-14	Owner Addr2:
Type of Work: New Well	Owner City: San Antonio
Typ of Wrk Oth Desc:	Owner State: TX
Seal Method: Hand Mixed	Owner Zip: 78205
Seal Mthd Oth Desc:	Owner Country:
Plugged w/i 48Hrs: Yes	Driller Name: Gary T May
Drilling Start Dt: 2016-04-06	Driller Address1: 4412 Bluemel Road
Drilling End Dt: 2016-04-06	Driller Addr2:
Proposed Use: Monitor	Driller City: San Antonio
Prop Use Oth Desc:	Driller State: TX
TCEQ Approve Plans:	Driller Zip: 78240
Apprve by Variance:	Driller Oth Cntry:
Loc Vfy by Driller: Yes	Driller Country:
Sealed by Driller: Yes	Dist to Sep Contam:
Sealed by Name:	Dist to Septic Tk:
Driller Signed: Gary T May	Dist to Prop Line:
Apprentice Signed: Tony Elmendorf	Dist Verifi Method:
Surface Compl: Alternative Procedure Used	Horizon Datum Type:
Surf Comp Oth Desc:	Elevation:
Complt by Driller: Yes	Latitude: 29.420901
Pump Type:	Lat Degree: 29
Pump Type Oth Desc:	Lat Minute: 25
Pump Depth:	Lat Second: 15.24
Chemical Analysis: No	Longitude: -98.486647

Wells and Additional Sources Detail Report

Injurious Water:	No	Long Degree:	98
County:	Bexar	Long Minute:	29
Known Loc Error:	No	Long Second:	11.93
Grid No:	68-37-4		
Company Name:	Vortex Drilling Inc		
Well Location Description:			
Comments:			
Data Source:	Full SDR Database; SDRDB Well Location (Map)		

Map Key	Direction	Distance (mi)	Distance (ft)	Elevation (ft)	DB
188	SSE	0.33	1,719.53	644.91	SDR WELLS

License No:	59554	Well Address1:	223 & 224 Virginia Boulevard
PWS No:		Well Addr2:	
Plug Rpt Track No:	183838	Well City:	San Antonio
Well Rpt Track No:	491132	Well Zip:	78210
Orig Well Rpt Trk No:		Owner Well No:	B-3
Apprentice Reg No:		Owner Name:	AA Foundries, Inc.
No of Wells Drill:	1	Owner Addr1:	P.O. Box 230
Date Submitted:	2018-09-19	Owner Addr2:	
Type of Work:	New Well	Owner City:	Lubbock
Typ of Wrk Oth Descr:		Owner State:	TX
Seal Method:	Hand Mixed	Owner Zip:	79408
Seal Mthd Oth Desc:		Owner Country:	
Plugged w/i 48Hrs:	No	Driller Name:	Heriberto Martinez
Drilling Start Dt:	2018-08-30	Driller Address1:	4412 Bluemel Road
Drilling End Dt:	2018-08-31	Driller Addr2:	
Proposed Use:	Monitor	Driller City:	San Antonio
Prop Use Oth Descr:		Driller State:	TX
TCEQ Approve Plans:		Driller Zip:	78240
Apprve by Variance:		Driller Oth Cntry:	
Loc Vfy by Driller:	Yes	Driller Country:	
Sealed by Driller:	Yes	Dist to Sep Contam:	
Sealed by Name:		Dist to Septic Tk:	
Driller Signed:	Heriberto Martinez	Dist to Prop Line:	
Apprentice Signed:	Eric Castillo	Dist Verifi Method:	
Surface Compl:	Alternative Procedure Used	Horizon Datum Type:	
Surf Comp Oth Descr:		Elevation:	
Complt by Driller:	Yes	Latitude:	29.41078
Pump Type:		Lat Degree:	29
Pump Type Oth Descr:		Lat Minute:	24
Pump Depth:		Lat Second:	38.81
Chemical Analysis:	No	Longitude:	-98.478
Injurious Water:	No	Long Degree:	98
County:	Bexar	Long Minute:	28
Known Loc Error:	No	Long Second:	40.8

Wells and Additional Sources Detail Report

Grid No: 68-37-7
 Company Name: Vortex Drilling
 Well Location Description:
 Comments:
 Data Source: Full SDR Database; SDRDB Well Location (Map)

Map Key	Direction	Distance (mi)	Distance (ft)	Elevation (ft)	DB
189	NW	0.33	1,720.70	651.66	SDR WELLS

License No:	55002	Well Address1:	420 S. Alamo St.
PWS No:		Well Addr2:	
Plug Rpt Track No:		Well City:	San Antonio
Well Rpt Track No:	359640	Well Zip:	78205
Orig Well Rpt Trk No:		Owner Well No:	SB-20
Apprentice Reg No:		Owner Name:	City of San Antonio
No of Wells Drill:		Owner Addr1:	P.O. Box 839966
Date Submitted:	2014-04-15	Owner Addr2:	
Type of Work:	New Well	Owner City:	San Antonio
Typ of Wrk Oth Descr:		Owner State:	TX
Seal Method:	Hand Mixed	Owner Zip:	78283
Seal Mthd Oth Desc:		Owner Country:	
Plugged w/i 48Hrs:	No	Driller Name:	Gary B Leifeste
Drilling Start Dt:	2014-04-02	Driller Address1:	4412 Bluemel Road
Drilling End Dt:	2014-04-02	Driller Addr2:	
Proposed Use:	Environmental Soil Boring	Driller City:	San Antonio
Prop Use Oth Descr:		Driller State:	TX
TCEQ Approve Plans:		Driller Zip:	78240
Apprve by Variance:		Driller Oth Cntry:	
Loc Vfy by Driller:	No	Driller Country:	
Sealed by Driller:	Yes	Dist to Sep Contam:	
Sealed by Name:		Dist to Septic Tk:	
Driller Signed:	Gary B. Leifeste	Dist to Prop Line:	
Apprentice Signed:		Dist Verifi Method:	
Surface Compl:	Alternative Procedure Used	Horizon Datum Type:	
Surf Comp Oth Desc:		Elevation:	
Complt by Driller:		Latitude:	29.420278
Pump Type:		Lat Degree:	29
Pump Type Oth Desc:		Lat Minute:	25
Pump Depth:		Lat Second:	13
Chemical Analysis:		Longitude:	-98.4875
Injurious Water:		Long Degree:	98
County:	Bexar	Long Minute:	29
Known Loc Error:	No	Long Second:	15
Grid No:	68-37-4		
Company Name:	Vortex Drilling, Inc.		
Well Location Description:			

Wells and Additional Sources Detail Report

Comments:

Data Source: Full SDR Database; SDRDB Well Location (Map)

Map Key	Direction	Distance (mi)	Distance (ft)	Elevation (ft)	DB
189	NW	0.33	1,720.70	651.66	SDR WELLS

License No:	55002	Well Address1:	420 S. Alamo St.
PWS No:		Well Addr2:	
Plug Rpt Track No:		Well City:	San Antonio
Well Rpt Track No:	359625	Well Zip:	78205
Orig Well Rpt Trk No:		Owner Well No:	SB-4
Apprentice Reg No:		Owner Name:	City of San Antonio
No of Wells Drill:		Owner Addr1:	P.O. Box 839966
Date Submitted:	2014-04-15	Owner Addr2:	
Type of Work:	New Well	Owner City:	San Antonio
Typ of Wrk Oth Descr:		Owner State:	TX
Seal Method:	Hand Mixed	Owner Zip:	78283
Seal Mthd Oth Desc:		Owner Country:	
Plugged w/i 48Hrs:	No	Driller Name:	Gary B Leifeste
Drilling Start Dt:	2014-04-03	Driller Address1:	4412 Bluemel Road
Drilling End Dt:	2014-04-03	Driller Addr2:	
Proposed Use:	Environmental Soil Boring	Driller City:	San Antonio
Prop Use Oth Descr:		Driller State:	TX
TCEQ Approve Plans:		Driller Zip:	78240
Apprve by Variance:		Driller Oth Cntry:	
Loc Vfy by Driller:	No	Driller Country:	
Sealed by Driller:	Yes	Dist to Sep Contam:	
Sealed by Name:		Dist to Septic Tk:	
Driller Signed:	Gary B. Leifeste	Dist to Prop Line:	
Apprentice Signed:		Dist Verifi Method:	
Surface Compl:	Alternative Procedure Used	Horizon Datum Type:	
Surf Comp Oth Desc:		Elevation:	
Complt by Driller:		Latitude:	29.420278
Pump Type:		Lat Degree:	29
Pump Type Oth Desc:		Lat Minute:	25
Pump Depth:		Lat Second:	13
Chemical Analysis:		Longitude:	-98.4875
Injurious Water:		Long Degree:	98
County:	Bexar	Long Minute:	29
Known Loc Error:	No	Long Second:	15
Grid No:	68-37-4		
Company Name:	Vortex Drilling, Inc.		

Well Location Description:

Comments:

Data Source: Full SDR Database; SDRDB Well Location (Map)

Map Key	Direction	Distance (mi)	Distance (ft)	Elevation (ft)	DB
---------	-----------	---------------	---------------	----------------	----

Wells and Additional Sources Detail Report

189 NW 0.33 1,720.70 651.66 SDR WELLS

License No:	55002	Well Address1:	420 S. Alamo St.
PWS No:		Well Addr2:	
Plug Rpt Track No:		Well City:	San Antonio
Well Rpt Track No:	359634	Well Zip:	78205
Orig Well Rpt Trk No:		Owner Well No:	SB-14
Apprentice Reg No:		Owner Name:	City of San Antonio
No of Wells Drill:		Owner Addr1:	P.O. Box 839966
Date Submitted:	2014-04-15	Owner Addr2:	
Type of Work:	New Well	Owner City:	San Antonio
Typ of Wrk Oth Descr:		Owner State:	TX
Seal Method:	Hand Mixed	Owner Zip:	78283
Seal Mthd Oth Desc:		Owner Country:	
Plugged w/i 48Hrs:	No	Driller Name:	Gary B Leifeste
Drilling Start Dt:	2014-04-03	Driller Address1:	4412 Bluemel Road
Drilling End Dt:	2014-04-03	Driller Addr2:	
Proposed Use:	Environmental Soil Boring	Driller City:	San Antonio
Prop Use Oth Descr:		Driller State:	TX
TCEQ Approve Plans:		Driller Zip:	78240
Apprve by Variance:		Driller Oth Cntry:	
Loc Vfy by Driller:	No	Driller Country:	
Sealed by Driller:	Yes	Dist to Sep Contam:	
Sealed by Name:		Dist to Septic Tk:	
Driller Signed:	Gary B. Leifeste	Dist to Prop Line:	
Apprentice Signed:		Dist Verifi Method:	
Surface Compl:	Alternative Procedure Used	Horizon Datum Type:	
Surf Comp Oth Desc:		Elevation:	
Complt by Driller:		Latitude:	29.420278
Pump Type:		Lat Degree:	29
Pump Type Oth Desc:		Lat Minute:	25
Pump Depth:		Lat Second:	13
Chemical Analysis:		Longitude:	-98.4875
Injurious Water:		Long Degree:	98
County:	Bexar	Long Minute:	29
Known Loc Error:	No	Long Second:	15
Grid No:	68-37-4		
Company Name:	Vortex Drilling, Inc.		
Well Location Description:			
Comments:			
Data Source:	Full SDR Database; SDRDB Well Location (Map)		

Map Key	Direction	Distance (mi)	Distance (ft)	Elevation (ft)	DB
189	NW	0.33	1,720.70	651.66	SDR WELLS

Wells and Additional Sources Detail Report

License No:	55002	Well Address1:	420 S. Alamo St.
PWS No:		Well Addr2:	
Plug Rpt Track No:		Well City:	San Antonio
Well Rpt Track No:	359639	Well Zip:	78205
Orig Well Rpt Trk No:		Owner Well No:	SB-21
Apprentice Reg No:		Owner Name:	City of San Antonio
No of Wells Drill:		Owner Addr1:	P.O. Box 839966
Date Submitted:	2014-04-15	Owner Addr2:	
Type of Work:	New Well	Owner City:	San Antonio
Typ of Wrk Oth Descr:		Owner State:	TX
Seal Method:	Hand Mixed	Owner Zip:	78283
Seal Mthd Oth Descr:		Owner Country:	
Plugged w/i 48Hrs:	No	Driller Name:	Gary B Leifeste
Drilling Start Dt:	2014-04-02	Driller Address1:	4412 Bluemel Road
Drilling End Dt:	2014-04-02	Driller Addr2:	
Proposed Use:	Environmental Soil Boring	Driller City:	San Antonio
Prop Use Oth Descr:		Driller State:	TX
TCEQ Approve Plans:		Driller Zip:	78240
Apprv by Variance:		Driller Oth Cntry:	
Loc Vfy by Driller:	No	Driller Country:	
Sealed by Driller:	Yes	Dist to Sep Contam:	
Sealed by Name:		Dist to Septic Tk:	
Driller Signed:	Gary B. Leifeste	Dist to Prop Line:	
Apprentice Signed:		Dist Verifi Method:	
Surface Compl:	Alternative Procedure Used	Horizon Datum Type:	
Surf Comp Oth Descr:		Elevation:	
Complt by Driller:		Latitude:	29.420278
Pump Type:		Lat Degree:	29
Pump Type Oth Descr:		Lat Minute:	25
Pump Depth:		Lat Second:	13
Chemical Analysis:		Longitude:	-98.4875
Injurious Water:		Long Degree:	98
County:	Bexar	Long Minute:	29
Known Loc Error:	No	Long Second:	15
Grid No:	68-37-4		
Company Name:	Vortex Drilling, Inc.		
Well Location Description:			
Comments:			
Data Source:	Full SDR Database; SDRDB Well Location (Map)		

Map Key	Direction	Distance (mi)	Distance (ft)	Elevation (ft)	DB
189	NW	0.33	1,720.70	651.66	SDR WELLS

License No:	55002	Well Address1:	420 S. Alamo St.
PWS No:		Well Addr2:	
Plug Rpt Track No:		Well City:	San Antonio

Wells and Additional Sources Detail Report

Well Rpt Track No: 359627	Well Zip: 78205
Orig Well Rpt Trk No:	Owner Well No: SB-6
Apprentice Reg No:	Owner Name: City of San Antonio
No of Wells Drill:	Owner Addr1: P.O. Box 839966
Date Submitted: 2014-04-15	Owner Addr2:
Type of Work: New Well	Owner City: San Antonio
Typ of Wrk Oth Descr:	Owner State: TX
Seal Method: Hand Mixed	Owner Zip: 78283
Seal Mthd Oth Desc:	Owner Country:
Plugged w/i 48Hrs: No	Driller Name: Gary B Leifeste
Drilling Start Dt: 2014-04-02	Driller Address1: 4412 Bluemel Road
Drilling End Dt: 2014-04-02	Driller Addr2:
Proposed Use: Environmental Soil Boring	Driller City: San Antonio
Prop Use Oth Descr:	Driller State: TX
TCEQ Approve Plans:	Driller Zip: 78240
Apprve by Variance:	Driller Oth Cntry:
Loc Vfy by Driller: No	Driller Country:
Sealed by Driller: Yes	Dist to Sep Contam:
Sealed by Name:	Dist to Septic Tk:
Driller Signed: Gary B. Leifeste	Dist to Prop Line:
Apprentice Signed:	Dist Verifi Method:
Surface Compl: Alternative Procedure Used	Horizon Datum Type:
Surf Comp Oth Descr:	Elevation:
Complt by Driller:	Latitude: 29.420278
Pump Type:	Lat Degree: 29
Pump Type Oth Descr:	Lat Minute: 25
Pump Depth:	Lat Second: 13
Chemical Analysis:	Longitude: -98.4875
Injurious Water:	Long Degree: 98
County: Bexar	Long Minute: 29
Known Loc Error: No	Long Second: 15
Grid No: 68-37-4	
Company Name: Vortex Drilling, Inc.	
Well Location Description:	
Comments:	
Data Source:	Full SDR Database; SDRDB Well Location (Map)

Map Key	Direction	Distance (mi)	Distance (ft)	Elevation (ft)	DB
189	NW	0.33	1,720.70	651.66	SDR WELLS

License No: 55002	Well Address1: 420 S. Alamo St.
PWS No:	Well Addr2:
Plug Rpt Track No:	Well City: San Antonio
Well Rpt Track No: 359633	Well Zip: 78205
Orig Well Rpt Trk No:	Owner Well No: SB-17
Apprentice Reg No:	Owner Name: City of San Antonio

Wells and Additional Sources Detail Report

No of Wells Drill:	Owner Addr1:	P.O. Box 839966
Date Submitted: 2014-04-15	Owner Addr2:	
Type of Work: New Well	Owner City:	San Antonio
Typ of Wrk Oth Descr:	Owner State:	TX
Seal Method: Hand Mixed	Owner Zip:	78283
Seal Mthd Oth Desc:	Owner Country:	
Plugged w/i 48Hrs: No	Driller Name:	Gary B Leifeste
Drilling Start Dt: 2014-04-03	Driller Address1:	4412 Bluemel Road
Drilling End Dt: 2014-04-03	Driller Addr2:	
Proposed Use: Environmental Soil Boring	Driller City:	San Antonio
Prop Use Oth Descr:	Driller State:	TX
TCEQ Approve Plans:	Driller Zip:	78240
Apprve by Variance:	Driller Oth Cntry:	
Loc Vfy by Driller: No	Driller Country:	
Sealed by Driller: Yes	Dist to Sep Contam:	
Sealed by Name:	Dist to Septic Tk:	
Driller Signed: Gary B. Leifeste	Dist to Prop Line:	
Apprentice Signed:	Dist Verifi Method:	
Surface Compl: Alternative Procedure Used	Horizon Datum Type:	
Surf Comp Oth Desc:	Elevation:	
Complt by Driller:	Latitude:	29.420278
Pump Type:	Lat Degree:	29
Pump Type Oth Desc:	Lat Minute:	25
Pump Depth:	Lat Second:	13
Chemical Analysis:	Longitude:	-98.4875
Injurious Water:	Long Degree:	98
County: Bexar	Long Minute:	29
Known Loc Error: No	Long Second:	15
Grid No: 68-37-4		
Company Name: Vortex Drilling, Inc.		
Well Location Description:		
Comments:		
Data Source: Full SDR Database; SDRDB Well Location (Map)		

Map Key	Direction	Distance (mi)	Distance (ft)	Elevation (ft)	DB
189	NW	0.33	1,720.70	651.66	SDR WELLS

License No: 55002	Well Address1: 420 S. Alamo St.
PWS No:	Well Addr2:
Plug Rpt Track No:	Well City: San Antonio
Well Rpt Track No: 359632	Well Zip: 78205
Orig Well Rpt Trk No:	Owner Well No: SB-16
Apprentice Reg No:	Owner Name: City of San Antonio
No of Wells Drill:	Owner Addr1: P.O. Box 839966
Date Submitted: 2014-04-15	Owner Addr2:
Type of Work: New Well	Owner City: San Antonio

Wells and Additional Sources Detail Report

Typ of Wrk Oth Descr:	Owner State: TX
Seal Method: Hand Mixed	Owner Zip: 78283
Seal Mthd Oth Descr:	Owner Country:
Plugged w/i 48Hrs: No	Driller Name: Gary B Leifeste
Drilling Start Dt: 2014-04-03	Driller Address1: 4412 Bluemel Road
Drilling End Dt: 2014-04-03	Driller Addr2:
Proposed Use: Environmental Soil Boring	Driller City: San Antonio
Prop Use Oth Descr:	Driller State: TX
TCEQ Approve Plans:	Driller Zip: 78240
Apprve by Variance:	Driller Oth Cntry:
Loc Vfy by Driller: No	Driller Country:
Sealed by Driller: Yes	Dist to Sep Contam:
Sealed by Name:	Dist to Septic Tk:
Driller Signed: Gary B. Leifeste	Dist to Prop Line:
Apprentice Signed:	Dist Verifi Method:
Surface Compl: Alternative Procedure Used	Horizon Datum Type:
Surf Comp Oth Descr:	Elevation:
Complt by Driller:	Latitude: 29.420278
Pump Type:	Lat Degree: 29
Pump Type Oth Descr:	Lat Minute: 25
Pump Depth:	Lat Second: 13
Chemical Analysis:	Longitude: -98.4875
Injurious Water:	Long Degree: 98
County: Bexar	Long Minute: 29
Known Loc Error: No	Long Second: 15
Grid No: 68-37-4	
Company Name: Vortex Drilling, Inc.	
Well Location Description:	
Comments:	
Data Source: Full SDR Database; SDRDB Well Location (Map)	

Map Key	Direction	Distance (mi)	Distance (ft)	Elevation (ft)	DB
189	NW	0.33	1,720.70	651.66	SDR WELLS

License No: 55002	Well Address1: 420 S. Alamo St.
PWS No:	Well Addr2:
Plug Rpt Track No:	Well City: San Antonio
Well Rpt Track No: 359630	Well Zip: 78205
Orig Well Rpt Trk No:	Owner Well No: SB-11
Apprentice Reg No:	Owner Name: City of San Antonio
No of Wells Drill:	Owner Addr1: P.O. Box 839966
Date Submitted: 2014-04-15	Owner Addr2:
Type of Work: New Well	Owner City: San Antonio
Typ of Wrk Oth Descr:	Owner State: TX
Seal Method: Hand Mixed	Owner Zip: 78283
Seal Mthd Oth Descr:	Owner Country:

Wells and Additional Sources Detail Report

Plugged w/i 48Hrs:	No	Driller Name:	Gary B Leifeste
Drilling Start Dt:	2014-04-03	Driller Address1:	4412 Bluemel Road
Drilling End Dt:	2014-04-03	Driller Addr2:	
Proposed Use:	Environmental Soil Boring	Driller City:	San Antonio
Prop Use Oth Descr:		Driller State:	TX
TCEQ Approve Plans:		Driller Zip:	78240
Apprve by Variance:		Driller Oth Cntry:	
Loc Vfy by Driller:	No	Driller Country:	
Sealed by Driller:	Yes	Dist to Sep Contam:	
Sealed by Name:		Dist to Septic Tk:	
Driller Signed:	Gary B. Leifeste	Dist to Prop Line:	
Apprentice Signed:		Dist Verifi Method:	
Surface Compl:	Alternative Procedure Used	Horizon Datum Type:	
Surf Comp Oth Desc:		Elevation:	
Complt by Driller:		Latitude:	29.420278
Pump Type:		Lat Degree:	29
Pump Type Oth Desc:		Lat Minute:	25
Pump Depth:		Lat Second:	13
Chemical Analysis:		Longitude:	-98.4875
Injurious Water:		Long Degree:	98
County:	Bexar	Long Minute:	29
Known Loc Error:	No	Long Second:	15
Grid No:	68-37-4		
Company Name:	Vortex Drilling, Inc.		
Well Location Description:			
Comments:			
Data Source:	Full SDR Database; SDRDB Well Location (Map)		

Map Key	Direction	Distance (mi)	Distance (ft)	Elevation (ft)	DB
189	NW	0.33	1,720.70	651.66	SDR WELLS

License No:	55002	Well Address1:	420 S. Alamo St.
PWS No:		Well Addr2:	
Plug Rpt Track No:		Well City:	San Antonio
Well Rpt Track No:	359641	Well Zip:	78205
Orig Well Rpt Trk No:		Owner Well No:	SB-19
Apprentice Reg No:		Owner Name:	City of San Antonio
No of Wells Drill:		Owner Addr1:	P.O. Box 839966
Date Submitted:	2014-04-15	Owner Addr2:	
Type of Work:	New Well	Owner City:	San Antonio
Typ of Wrk Oth Descr:		Owner State:	TX
Seal Method:	Hand Mixed	Owner Zip:	78283
Seal Mthd Oth Desc:		Owner Country:	
Plugged w/i 48Hrs:	No	Driller Name:	Gary B Leifeste
Drilling Start Dt:	2014-04-02	Driller Address1:	4412 Bluemel Road
Drilling End Dt:	2014-04-02	Driller Addr2:	

Wells and Additional Sources Detail Report

Proposed Use:	Environmental Soil Boring	Driller City:	San Antonio
Prop Use Oth Descr:		Driller State:	TX
TCEQ Approve Plans:		Driller Zip:	78240
Apprve by Variance:		Driller Oth Cntry:	
Loc Vfy by Driller:	No	Driller Country:	
Sealed by Driller:	Yes	Dist to Sep Contam:	
Sealed by Name:		Dist to Septic Tk:	
Driller Signed:	Gary B. Leifeste	Dist to Prop Line:	
Apprentice Signed:		Dist Verifi Method:	
Surface Compl:	Alternative Procedure Used	Horizon Datum Type:	
Surf Comp Oth Desc:		Elevation:	
Complt by Driller:		Latitude:	29.420278
Pump Type:		Lat Degree:	29
Pump Type Oth Desc:		Lat Minute:	25
Pump Depth:		Lat Second:	13
Chemical Analysis:		Longitude:	-98.4875
Injurious Water:		Long Degree:	98
County:	Bexar	Long Minute:	29
Known Loc Error:	No	Long Second:	15
Grid No:	68-37-4		
Company Name:	Vortex Drilling, Inc.		
Well Location Description:			
Comments:			
Data Source:	Full SDR Database; SDRDB Well Location (Map)		

Map Key	Direction	Distance (mi)	Distance (ft)	Elevation (ft)	DB
189	NW	0.33	1,720.70	651.66	SDR WELLS

License No:	55002	Well Address1:	420 S. Alamo St.
PWS No:		Well Addr2:	
Plug Rpt Track No:		Well City:	San Antonio
Well Rpt Track No:	359626	Well Zip:	78205
Orig Well Rpt Trk No:		Owner Well No:	SB-5
Apprentice Reg No:		Owner Name:	City of San Antonio
No of Wells Drill:		Owner Addr1:	P.O. Box 839966
Date Submitted:	2014-04-15	Owner Addr2:	
Type of Work:	New Well	Owner City:	San Antonio
Typ of Wrk Oth Descr:		Owner State:	TX
Seal Method:	Hand Mixed	Owner Zip:	78283
Seal Mthd Oth Desc:		Owner Country:	
Plugged w/i 48Hrs:	No	Driller Name:	Gary B Leifeste
Drilling Start Dt:	2014-04-03	Driller Address1:	4412 Bluemel Road
Drilling End Dt:	2014-04-03	Driller Addr2:	
Proposed Use:	Environmental Soil Boring	Driller City:	San Antonio
Prop Use Oth Descr:		Driller State:	TX
TCEQ Approve Plans:		Driller Zip:	78240

Wells and Additional Sources Detail Report

Apprve by Variance: Loc Vfy by Driller: No Sealed by Driller: Yes Sealed by Name: Driller Signed: Gary B. Leifeste Apprentice Signed: Surface Compl: Alternative Procedure Used Surf Comp Oth Desc: Complt by Driller: Pump Type: Pump Type Oth Desc: Pump Depth: Chemical Analysis: Injurious Water: County: Bexar Known Loc Error: No Grid No: 68-37-4 Company Name: Vortex Drilling, Inc. Well Location Description: Comments: Data Source: Full SDR Database; SDRDB Well Location (Map)	Driller Oth Cntry: Driller Country: Dist to Sep Contam: Dist to Septic Tk: Dist to Prop Line: Dist Verifi Method: Horizon Datum Type: Elevation: Latitude: 29.420278 Lat Degree: 29 Lat Minute: 25 Lat Second: 13 Longitude: -98.4875 Long Degree: 98 Long Minute: 29 Long Second: 15
---	--

Map Key	Direction	Distance (mi)	Distance (ft)	Elevation (ft)	DB
189	NW	0.33	1,720.70	651.66	SDR WELLS

License No: 55002 PWS No: Plug Rpt Track No: Well Rpt Track No: 359628 Orig Well Rpt Trk No: Apprentice Reg No: No of Wells Drill: Date Submitted: 2014-04-15 Type of Work: New Well Typ of Wrk Oth Descr: Seal Method: Hand Mixed Seal Mthd Oth Descr: Plugged w/i 48Hrs: No Drilling Start Dt: 2014-04-02 Drilling End Dt: 2014-04-02 Proposed Use: Environmental Soil Boring Prop Use Oth Descr: TCEQ Approve Plans: Apprve by Variance: Loc Vfy by Driller: No Sealed by Driller: Yes	Well Address1: 420 S. Alamo St. Well Addr2: Well City: San Antonio Well Zip: 78205 Owner Well No: SB-7 Owner Name: City of San Antonio Owner Addr1: P.O. Box 839966 Owner Addr2: Owner City: San Antonio Owner State: TX Owner Zip: 78283 Owner Country: Driller Name: Gary B Leifeste Driller Address1: 4412 Bluemel Road Driller Addr2: Driller City: San Antonio Driller State: TX Driller Zip: 78240 Driller Oth Cntry: Driller Country: Dist to Sep Contam:
---	--

Wells and Additional Sources Detail Report

Sealed by Name:	Dist to Septic Tk:
Driller Signed: Gary B. Leifeste	Dist to Prop Line:
Apprentice Signed:	Dist Verifi Method:
Surface Compl: Alternative Procedure Used	Horizon Datum Type:
Surf Comp Oth Desc:	Elevation:
Complt by Driller:	Latitude: 29.420278
Pump Type:	Lat Degree: 29
Pump Type Oth Desc:	Lat Minute: 25
Pump Depth:	Lat Second: 13
Chemical Analysis:	Longitude: -98.4875
Injurious Water:	Long Degree: 98
County: Bexar	Long Minute: 29
Known Loc Error: No	Long Second: 15
Grid No: 68-37-4	
Company Name: Vortex Drilling, Inc.	
Well Location Description:	
Comments:	
Data Source: Full SDR Database; SDRDB Well Location (Map)	

Map Key	Direction	Distance (mi)	Distance (ft)	Elevation (ft)	DB
189	NW	0.33	1,720.70	651.66	SDR WELLS

License No: 55002	Well Address1: 420 S. Alamo St.
PWS No:	Well Addr2:
Plug Rpt Track No:	Well City: San Antonio
Well Rpt Track No: 359623	Well Zip: 78205
Orig Well Rpt Trk No:	Owner Well No: SB-1
Apprentice Reg No:	Owner Name: City of San Antonio
No of Wells Drill:	Owner Addr1: P.O. Box 839966
Date Submitted: 2014-04-15	Owner Addr2:
Type of Work: New Well	Owner City: San Antonio
Typ of Wrk Oth Descr:	Owner State: TX
Seal Method: Hand Mixed	Owner Zip: 78283
Seal Mthd Oth Desc:	Owner Country:
Plugged w/i 48Hrs: No	Driller Name: Gary B Leifeste
Drilling Start Dt: 2014-04-02	Driller Address1: 4412 Bluemel Road
Drilling End Dt: 2014-04-02	Driller Addr2:
Proposed Use: Environmental Soil Boring	Driller City: San Antonio
Prop Use Oth Descr:	Driller State: TX
TCEQ Approve Plans:	Driller Zip: 78240
Apprve by Variance:	Driller Oth Cntry:
Loc Vfy by Driller: No	Driller Country:
Sealed by Driller: Yes	Dist to Sep Contam:
Sealed by Name:	Dist to Septic Tk:
Driller Signed: Gary B. Leifeste	Dist to Prop Line:
Apprentice Signed:	Dist Verifi Method:

Wells and Additional Sources Detail Report

Surface Compl:	Alternative Procedure Used	Horizon Datum Type:
Surf Comp Oth Desc:		Elevation:
Complt by Driller:		Latitude: 29.420278
Pump Type:		Lat Degree: 29
Pump Type Oth Desc:		Lat Minute: 25
Pump Depth:		Lat Second: 13
Chemical Analysis:		Longitude: -98.4875
Injurious Water:		Long Degree: 98
County: Bexar		Long Minute: 29
Known Loc Error: No		Long Second: 15
Grid No: 68-37-4		
Company Name: Vortex Drilling, Inc.		
Well Location Description:		
Comments:		
Data Source:	Full SDR Database; SDRDB Well Location (Map)	

Map Key	Direction	Distance (mi)	Distance (ft)	Elevation (ft)	DB
189	NW	0.33	1,720.70	651.66	SDR WELLS

License No: 55002	Well Address1: 420 S. Alamo St.
PWS No:	Well Addr2:
Plug Rpt Track No:	Well City: San Antonio
Well Rpt Track No: 359629	Well Zip: 78205
Orig Well Rpt Trk No:	Owner Well No: SB-18
Apprentice Reg No:	Owner Name: City of San Antonio
No of Wells Drill:	Owner Addr1: P.O. Box 839966
Date Submitted: 2014-04-15	Owner Addr2:
Type of Work: New Well	Owner City: San Antonio
Typ of Wrk Oth Descr:	Owner State: TX
Seal Method: Hand Mixed	Owner Zip: 78283
Seal Mthd Oth Desc:	Owner Country:
Plugged w/i 48Hrs: No	Driller Name: Gary B Leifeste
Drilling Start Dt: 2014-04-02	Driller Address1: 4412 Bluemel Road
Drilling End Dt: 2014-04-02	Driller Addr2:
Proposed Use: Environmental Soil Boring	Driller City: San Antonio
Prop Use Oth Descr:	Driller State: TX
TCEQ Approve Plans:	Driller Zip: 78240
Apprve by Variance:	Driller Oth Cntry:
Loc Vfy by Driller: No	Driller Country:
Sealed by Driller: Yes	Dist to Sep Contam:
Sealed by Name:	Dist to Septic Tk:
Driller Signed: Gary B. Leifeste	Dist to Prop Line:
Apprentice Signed:	Dist Verifi Method:
Surface Compl: Alternative Procedure Used	Horizon Datum Type:
Surf Comp Oth Desc:	Elevation:
Complt by Driller:	Latitude: 29.420278

Wells and Additional Sources Detail Report

Pump Type:	Lat Degree:	29
Pump Type Oth Desc:	Lat Minute:	25
Pump Depth:	Lat Second:	13
Chemical Analysis:	Longitude:	-98.4875
Injurious Water:	Long Degree:	98
County: Bexar	Long Minute:	29
Known Loc Error: No	Long Second:	15
Grid No: 68-37-4		
Company Name: Vortex Drilling, Inc.		
Well Location Description:		
Comments:		
Data Source: Full SDR Database; SDRDB Well Location (Map)		

Map Key	Direction	Distance (mi)	Distance (ft)	Elevation (ft)	DB
189	NW	0.33	1,720.70	651.66	SDR WELLS

License No:	55002	Well Address1:	420 S. Alamo St.
PWS No:		Well Addr2:	
Plug Rpt Track No:		Well City:	San Antonio
Well Rpt Track No:	359638	Well Zip:	78205
Orig Well Rpt Trk No:		Owner Well No:	SB-8
Apprentice Reg No:		Owner Name:	City of San Antonio
No of Wells Drill:		Owner Addr1:	P.O. Box 839966
Date Submitted:	2014-04-15	Owner Addr2:	
Type of Work:	New Well	Owner City:	San Antonio
Typ of Wrk Oth Descr:		Owner State:	TX
Seal Method:	Hand Mixed	Owner Zip:	78283
Seal Mthd Oth Desc:		Owner Country:	
Plugged w/i 48Hrs:	No	Driller Name:	Gary B Leifeste
Drilling Start Dt:	2014-04-03	Driller Address1:	4412 Bluemel Road
Drilling End Dt:	2014-04-03	Driller Addr2:	
Proposed Use:	Environmental Soil Boring	Driller City:	San Antonio
Prop Use Oth Descr:		Driller State:	TX
TCEQ Approve Plans:		Driller Zip:	78240
Apprve by Variance:		Driller Oth Cntry:	
Loc Vfy by Driller:	No	Driller Country:	
Sealed by Driller:	Yes	Dist to Sep Contam:	
Sealed by Name:		Dist to Septic Tk:	
Driller Signed:	Gary B. Leifeste	Dist to Prop Line:	
Apprentice Signed:		Dist Verifi Method:	
Surface Compl:	Alternative Procedure Used	Horizon Datum Type:	
Surf Comp Oth Desc:		Elevation:	
Complt by Driller:		Latitude:	29.420278
Pump Type:		Lat Degree:	29
Pump Type Oth Desc:		Lat Minute:	25
Pump Depth:		Lat Second:	13

Wells and Additional Sources Detail Report

Chemical Analysis:	Longitude:	-98.4875	
Injurious Water:	Long Degree:	98	
County:	Bexar	Long Minute:	29
Known Loc Error:	No	Long Second:	15
Grid No:	68-37-4		
Company Name:	Vortex Drilling, Inc.		
Well Location Description:			
Comments:			
Data Source:	Full SDR Database; SDRDB Well Location (Map)		

Map Key	Direction	Distance (mi)	Distance (ft)	Elevation (ft)	DB
189	NW	0.33	1,720.70	651.66	SDR WELLS

License No:	55002	Well Address1:	420 S. Alamo St.
PWS No:		Well Addr2:	
Plug Rpt Track No:		Well City:	San Antonio
Well Rpt Track No:	359636	Well Zip:	78205
Orig Well Rpt Trk No:		Owner Well No:	SB-9
Apprentice Reg No:		Owner Name:	City of San Antonio
No of Wells Drill:		Owner Addr1:	P.O. Box 839966
Date Submitted:	2014-04-15	Owner Addr2:	
Type of Work:	New Well	Owner City:	San Antonio
Typ of Wrk Oth Descr:		Owner State:	TX
Seal Method:	Hand Mixed	Owner Zip:	78283
Seal Mthd Oth Desc:		Owner Country:	
Plugged w/i 48Hrs:	No	Driller Name:	Gary B Leifeste
Drilling Start Dt:	2014-04-03	Driller Address1:	4412 Bluemel Road
Drilling End Dt:	2014-04-03	Driller Addr2:	
Proposed Use:	Environmental Soil Boring	Driller City:	San Antonio
Prop Use Oth Descr:		Driller State:	TX
TCEQ Approve Plans:		Driller Zip:	78240
Aprve by Variance:		Driller Oth Cntry:	
Loc Vfy by Driller:	No	Driller Country:	
Sealed by Driller:	Yes	Dist to Sep Contam:	
Sealed by Name:		Dist to Septic Tk:	
Driller Signed:	Gary B. Leifeste	Dist to Prop Line:	
Apprentice Signed:		Dist Verifi Method:	
Surface Compl:	Alternative Procedure Used	Horizon Datum Type:	
Surf Comp Oth Desc:		Elevation:	
Complt by Driller:		Latitude:	29.420278
Pump Type:		Lat Degree:	29
Pump Type Oth Desc:		Lat Minute:	25
Pump Depth:		Lat Second:	13
Chemical Analysis:		Longitude:	-98.4875
Injurious Water:		Long Degree:	98
County:	Bexar	Long Minute:	29

Wells and Additional Sources Detail Report

Known Loc Error:	No	Long Second:	15
Grid No:	68-37-4		
Company Name:	Vortex Drilling, Inc.		
Well Location Description:			
Comments:			
Data Source:	Full SDR Database; SDRDB Well Location (Map)		

Map Key	Direction	Distance (mi)	Distance (ft)	Elevation (ft)	DB
189	NW	0.33	1,720.70	651.66	SDR WELLS

License No:	55002	Well Address1:	420 S. Alamo St.
PWS No:		Well Addr2:	
Plug Rpt Track No:		Well City:	San Antonio
Well Rpt Track No:	359635	Well Zip:	78205
Orig Well Rpt Trk No:		Owner Well No:	SB-15
Apprentice Reg No:		Owner Name:	City of San Antonio
No of Wells Drill:		Owner Addr1:	P.O. Box 839966
Date Submitted:	2014-04-15	Owner Addr2:	
Type of Work:	New Well	Owner City:	San Antonio
Typ of Wrk Oth Descr:		Owner State:	TX
Seal Method:	Hand Mixed	Owner Zip:	78283
Seal Mthd Oth Desc:		Owner Country:	
Plugged w/i 48Hrs:	No	Driller Name:	Gary B Leifeste
Drilling Start Dt:	2014-04-03	Driller Address1:	4412 Bluemel Road
Drilling End Dt:	2014-04-03	Driller Addr2:	
Proposed Use:	Environmental Soil Boring	Driller City:	San Antonio
Prop Use Oth Descr:		Driller State:	TX
TCEQ Approve Plans:		Driller Zip:	78240
Apprve by Variance:		Driller Oth Cntry:	
Loc Vfy by Driller:	No	Driller Country:	
Sealed by Driller:	Yes	Dist to Sep Contam:	
Sealed by Name:		Dist to Septic Tk:	
Driller Signed:	Gary B. Leifeste	Dist to Prop Line:	
Apprentice Signed:		Dist Verifi Method:	
Surface Compl:	Alternative Procedure Used	Horizon Datum Type:	
Surf Comp Oth Desc:		Elevation:	
Complt by Driller:		Latitude:	29.420278
Pump Type:		Lat Degree:	29
Pump Type Oth Desc:		Lat Minute:	25
Pump Depth:		Lat Second:	13
Chemical Analysis:		Longitude:	-98.4875
Injurious Water:		Long Degree:	98
County:	Bexar	Long Minute:	29
Known Loc Error:	No	Long Second:	15
Grid No:	68-37-4		
Company Name:	Vortex Drilling, Inc.		

Wells and Additional Sources Detail Report

Well Location Description:

Comments:

Data Source: Full SDR Database; SDRDB Well Location (Map)

Map Key	Direction	Distance (mi)	Distance (ft)	Elevation (ft)	DB
189	NW	0.33	1,720.70	651.66	SDR WELLS

License No:	55002	Well Address1:	420 S. Alamo St.
PWS No:		Well Addr2:	
Plug Rpt Track No:		Well City:	San Antonio
Well Rpt Track No:	359631	Well Zip:	78205
Orig Well Rpt Trk No:		Owner Well No:	SB-12
Apprentice Reg No:		Owner Name:	City of San Antonio
No of Wells Drill:		Owner Addr1:	P.O. Box 839966
Date Submitted:	2014-04-15	Owner Addr2:	
Type of Work:	New Well	Owner City:	San Antonio
Typ of Wrk Oth Descr:		Owner State:	TX
Seal Method:	Hand Mixed	Owner Zip:	78283
Seal Mthd Oth Desc:		Owner Country:	
Plugged w/i 48Hrs:	No	Driller Name:	Gary B Leifeste
Drilling Start Dt:	2014-04-03	Driller Address1:	4412 Bluemel Road
Drilling End Dt:	2014-04-03	Driller Addr2:	
Proposed Use:	Environmental Soil Boring	Driller City:	San Antonio
Prop Use Oth Descr:		Driller State:	TX
TCEQ Approve Plans:		Driller Zip:	78240
Apprve by Variance:		Driller Oth Cntry:	
Loc Vfy by Driller:	No	Driller Country:	
Sealed by Driller:	Yes	Dist to Sep Contam:	
Sealed by Name:		Dist to Septic Tk:	
Driller Signed:	Gary B. Leifeste	Dist to Prop Line:	
Apprentice Signed:		Dist Verifi Method:	
Surface Compl:	Alternative Procedure Used	Horizon Datum Type:	
Surf Comp Oth Descr:		Elevation:	
Complt by Driller:		Latitude:	29.420278
Pump Type:		Lat Degree:	29
Pump Type Oth Descr:		Lat Minute:	25
Pump Depth:		Lat Second:	13
Chemical Analysis:		Longitude:	-98.4875
Injurious Water:		Long Degree:	98
County:	Bexar	Long Minute:	29
Known Loc Error:	No	Long Second:	15
Grid No:	68-37-4		
Company Name:	Vortex Drilling, Inc.		
Well Location Description:			
Comments:			
Data Source:	Full SDR Database; SDRDB Well Location (Map)		

Wells and Additional Sources Detail Report

Map Key	Direction	Distance (mi)	Distance (ft)	Elevation (ft)	DB
189	NW	0.33	1,720.70	651.66	SDR WELLS
<div> <div> License No: 55002 PWS No: Plug Rpt Track No: Well Rpt Track No: 359637 Orig Well Rpt Trk No: Apprentice Reg No: No of Wells Drill: Date Submitted: 2014-04-15 Type of Work: New Well Typ of Wrk Oth Descr: Seal Method: Hand Mixed Seal Mthd Oth Descr: Plugged w/i 48Hrs: No Drilling Start Dt: 2014-04-03 Drilling End Dt: 2014-04-03 Proposed Use: Environmental Soil Boring Prop Use Oth Descr: TCEQ Approve Plans: Apprv by Variance: Loc Vfy by Driller: No Sealed by Driller: Yes Sealed by Name: Driller Signed: Gary B. Leifeste Apprentice Signed: Surface Compl: Alternative Procedure Used Surf Comp Oth Descr: Complt by Driller: Pump Type: Pump Type Oth Descr: Pump Depth: Chemical Analysis: Injurious Water: County: Bexar Known Loc Error: No Grid No: 68-37-4 Company Name: Vortex Drilling, Inc. Well Location Description: Comments: Data Source: Full SDR Database; SDRDB Well Location (Map) </div> <div> Well Address1: 420 S. Alamo St. Well Addr2: Well City: San Antonio Well Zip: 78205 Owner Well No: SB-10 Owner Name: City of San Antonio Owner Addr1: P.O. Box 839966 Owner Addr2: Owner City: San Antonio Owner State: TX Owner Zip: 78283 Owner Country: Driller Name: Gary B Leifeste Driller Address1: 4412 Bluemel Road Driller Addr2: Driller City: San Antonio Driller State: TX Driller Zip: 78240 Driller Oth Cntry: Driller Country: Dist to Sep Contam: Dist to Septic Tk: Dist to Prop Line: Dist Verifi Method: Horizon Datum Type: Elevation: Latitude: 29.420278 Lat Degree: 29 Lat Minute: 25 Lat Second: 13 Longitude: -98.4875 Long Degree: 98 Long Minute: 29 Long Second: 15 </div> </div>					

Map Key	Direction	Distance (mi)	Distance (ft)	Elevation (ft)	DB
190	NNW	0.33	1,725.18	647.73	SDR WELLS

Wells and Additional Sources Detail Report

License No:	59554	Well Address1:	Henry B. Gonzalez Convention Center – Area 1
PWS No:		Well Addr2:	200 Market Street
Plug Rpt Track No:		Well City:	San Antonio
Well Rpt Track No:	420332	Well Zip:	78205
Orig Well Rpt Trk No:		Owner Well No:	B-4
Apprentice Reg No:		Owner Name:	COSA-TCI
No of Wells Drill:	1	Owner Addr1:	114 West Commerce, 2nd Floor
Date Submitted:	2016-04-14	Owner Addr2:	
Type of Work:	New Well	Owner City:	San Antonio
Typ of Wrk Oth Descr:		Owner State:	TX
Seal Method:	Hand Mixed	Owner Zip:	78205
Seal Mthd Oth Desc:		Owner Country:	
Plugged w/i 48Hrs:	No	Driller Name:	Heriberto Martinez
Drilling Start Dt:	2016-04-01	Driller Address1:	
Drilling End Dt:	2016-04-01	Driller Addr2:	4412 Bluemel Road
Proposed Use:	Environmental Soil Boring	Driller City:	San Antonio
Prop Use Oth Descr:		Driller State:	TX
TCEQ Approve Plans:		Driller Zip:	78240
Apprve by Variance:		Driller Oth Cntry:	
Loc Vfy by Driller:	Yes	Driller Country:	
Sealed by Driller:	Yes	Dist to Sep Contam:	
Sealed by Name:		Dist to Septic Tk:	
Driller Signed:	Heriberto Martinez	Dist to Prop Line:	
Apprentice Signed:	Tony Elmendorf	Dist Verifi Method:	
Surface Compl:	Alternative Procedure Used	Horizon Datum Type:	
Surf Comp Oth Desc:		Elevation:	
Complt by Driller:	Yes	Latitude:	29.421755
Pump Type:		Lat Degree:	29
Pump Type Oth Desc:		Lat Minute:	25
Pump Depth:		Lat Second:	18.32
Chemical Analysis:	No	Longitude:	-98.485602
Injurious Water:	No	Long Degree:	98
County:	Bexar	Long Minute:	29
Known Loc Error:	No	Long Second:	8.17
Grid No:	68-37-4		
Company Name:	VORTEX DRILLING INC.		
Well Location Description:			
Comments:			
Data Source:	Full SDR Database; SDRDB Well Location (Map)		

Map Key	Direction	Distance (mi)	Distance (ft)	Elevation (ft)	DB
191	ENE	0.33	1,731.14	664.44	SDR WELLS

License No:	59554	Well Address1:	223 South Cherry Street
PWS No:		Well Addr2:	

Wells and Additional Sources Detail Report

Plug Rpt Track No: Well Rpt Track No: 448700 Orig Well Rpt Trk No: Apprentice Reg No: No of Wells Drill: 1 Date Submitted: 2017-05-10 Type of Work: New Well Typ of Wrk Oth Descr: Seal Method: Hand Mixed Seal Mthd Oth Desc: Plugged w/i 48Hrs: No Drilling Start Dt: 2017-04-24 Drilling End Dt: 2017-04-26 Proposed Use: Environmental Soil Boring Prop Use Oth Descr: TCEQ Approve Plans: Apprve by Variance: Loc Vfy by Driller: Yes Sealed by Driller: Yes Sealed by Name: Driller Signed: Heriberto Martinez Apprentice Signed: Tony Elmendorf Surface Compl: Alternative Procedure Used Surf Comp Oth Desc: Complt by Driller: Yes Pump Type: Pump Type Oth Desc: Pump Depth: Chemical Analysis: No Injurious Water: No County: Bexar Known Loc Error: No Grid No: 68-37-4 Company Name: Vortex Drilling Inc. Well Location Description: Comments: Data Source: Full SDR Database; SDRDB Well Location (Map)	Well City: San Antonio Well Zip: 78203 Owner Well No: GP-22 Owner Name: City of San Antonio – TCI Owner Addr1: 114 West Commerce, 2nd Floor Owner Addr2: Owner City: San Antonio Owner State: TX Owner Zip: 78205 Owner Country: Driller Name: Heriberto Martinez Driller Address1: 4412 Bluemel Road Driller Addr2: Driller City: San Antonio Driller State: TX Driller Zip: 78240 Driller Oth Cntry: Driller Country: Dist to Sep Contam: Dist to Septic Tk: Dist to Prop Line: Dist Verifi Method: Horizon Datum Type: Elevation: Latitude: 29.419403 Lat Degree: 29 Lat Minute: 25 Lat Second: 9.85 Longitude: -98.476409 Long Degree: 98 Long Minute: 28 Long Second: 35.07
---	---

Map Key	Direction	Distance (mi)	Distance (ft)	Elevation (ft)	DB
192	NNW	0.33	1,738.79	652.73	SDR WELLS

License No: 4868 PWS No: Plug Rpt Track No: Well Rpt Track No: 438808 Orig Well Rpt Trk No:	Well Address1: Hemisfair Civic Park Well Addr2: 200 East Market Street Well City: San Antonio Well Zip: 78205 Owner Well No: B-102
---	--

Wells and Additional Sources Detail Report

Apprentice Reg No:	Owner Name:	COSA-TCI
No of Wells Drill: 1	Owner Addr1:	114 West Commerce
Date Submitted: 2016-12-13	Owner Addr2:	
Type of Work: New Well	Owner City:	San Antonio
Typ of Wrk Oth Descr:	Owner State:	TX
Seal Method: Hand Mixed	Owner Zip:	78205
Seal Mthd Oth Descr:	Owner Country:	
Plugged w/i 48Hrs: No	Driller Name:	James E Neal
Drilling Start Dt: 2016-11-02	Driller Address1:	4412 Bluemel Road
Drilling End Dt: 2016-11-04	Driller Addr2:	
Proposed Use: Environmental Soil Boring	Driller City:	San Antonio
Prop Use Oth Descr:	Driller State:	TX
TCEQ Approve Plans:	Driller Zip:	78240
Apprve by Variance:	Driller Oth Cntry:	
Loc Vfy by Driller: Yes	Driller Country:	
Sealed by Driller: Yes	Dist to Sep Contam:	
Sealed by Name:	Dist to Septic Tk:	
Driller Signed: James E Neal	Dist to Prop Line:	
Apprentice Signed: David Lozano	Dist Verifi Method:	
Surface Compl: Alternative Procedure Used	Horizon Datum Type:	
Surf Comp Oth Descr:	Elevation:	
Complt by Driller: Yes	Latitude:	29.421908
Pump Type:	Lat Degree:	29
Pump Type Oth Descr:	Lat Minute:	25
Pump Depth:	Lat Second:	18.87
Chemical Analysis: No	Longitude:	-98.485457
Injurious Water: No	Long Degree:	98
County: Bexar	Long Minute:	29
Known Loc Error: No	Long Second:	7.65
Grid No: 68-37-4		
Company Name: Vortex Drilling Inc.		
Well Location Description:		
Comments:		
Data Source:	Full SDR Database; SDRDB Well Location (Map)	

Map Key	Direction	Distance (mi)	Distance (ft)	Elevation (ft)	DB
193	NNW	0.33	1,748.06	655.41	SDR WELLS

License No: 55002	Well Address1: 1001 East Market Street
PWS No:	Well Addr2:
Plug Rpt Track No:	Well City: San Antonio
Well Rpt Track No: 308909	Well Zip: 78205
Orig Well Rpt Trk No:	Owner Well No: SB-11
Apprentice Reg No:	Owner Name: TxDOT
No of Wells Drill:	Owner Addr1: 4615 N.W. Loop 410
Date Submitted: 2013-01-15	Owner Addr2:

Wells and Additional Sources Detail Report

Type of Work:	New Well	Owner City:	San Antonio
Typ of Wrk Oth Descr:		Owner State:	TX
Seal Method:	Hand Mixed	Owner Zip:	78229
Seal Mthd Oth Desc:		Owner Country:	
Plugged w/i 48Hrs:	No	Driller Name:	Gary B Leifeste
Drilling Start Dt:	2012-11-06	Driller Address1:	4412 Bluemel Road
Drilling End Dt:	2012-11-06	Driller Addr2:	
Proposed Use:	Environmental Soil Boring	Driller City:	San Antonio
Prop Use Oth Descr:		Driller State:	TX
TCEQ Approve Plans:		Driller Zip:	78240
Approve by Variance:		Driller Oth Cntry:	
Loc Vfy by Driller:	No	Driller Country:	
Sealed by Driller:	Yes	Dist to Sep Contam:	
Sealed by Name:		Dist to Septic Tk:	
Driller Signed:	Gary B. Leifeste	Dist to Prop Line:	
Apprentice Signed:		Dist Verifi Method:	
Surface Compl:	Alternative Procedure Used	Horizon Datum Type:	
Surf Comp Oth Desc:		Elevation:	
Complt by Driller:		Latitude:	29.422222
Pump Type:		Lat Degree:	29
Pump Type Oth Desc:		Lat Minute:	25
Pump Depth:		Lat Second:	20
Chemical Analysis:		Longitude:	-98.485
Injurious Water:		Long Degree:	98
County:	Bexar	Long Minute:	29
Known Loc Error:	No	Long Second:	6
Grid No:	68-37-4		
Company Name:	Vortex Drilling, Inc.		
Well Location Description:			
Comments:			
Data Source:	Full SDR Database; SDRDB Well Location (Map)		

Map Key	Direction	Distance (mi)	Distance (ft)	Elevation (ft)	DB
193	NNW	0.33	1,748.06	655.41	SDR WELLS

License No:	55002	Well Address1:	1001 E. Market Street
PWS No:		Well Addr2:	
Plug Rpt Track No:		Well City:	San Antonio
Well Rpt Track No:	308896	Well Zip:	78205
Orig Well Rpt Trk No:		Owner Well No:	SB-9
Apprentice Reg No:		Owner Name:	TxDot
No of Wells Drill:		Owner Addr1:	4615 N.W. Loop 410
Date Submitted:	2013-01-15	Owner Addr2:	
Type of Work:	New Well	Owner City:	San Antonio
Typ of Wrk Oth Descr:		Owner State:	TX
Seal Method:	Hand Mixed	Owner Zip:	78229

Wells and Additional Sources Detail Report

Seal Mthd Oth Desc: Plugged w/i 48Hrs: No Drilling Start Dt: 2012-11-05 Drilling End Dt: 2012-11-05 Proposed Use: Environmental Soil Boring Prop Use Oth Descr: TCEQ Approve Plans: Apprve by Variance: Loc Vfy by Driller: No Sealed by Driller: Yes Sealed by Name: Driller Signed: Gary B. Leifeste Apprentice Signed: Surface Compl: Alternative Procedure Used Surf Comp Oth Desc: Complt by Driller: Pump Type: Pump Type Oth Desc: Pump Depth: Chemical Analysis: No Injurious Water: No County: Bexar Known Loc Error: No Grid No: 68-37-4 Company Name: Vortex Drilling, Inc. Well Location Description: Comments: Data Source: Full SDR Database; SDRDB Well Location (Map)	Owner Country: Driller Name: Gary B Leifeste Driller Address1: 4412 Bluemel Road Driller Addr2: Driller City: San Antonio Driller State: TX Driller Zip: 78240 Driller Oth Cntry: Driller Country: Dist to Sep Contam: Dist to Septic Tk: Dist to Prop Line: Dist Verifi Method: Horizon Datum Type: Elevation: Latitude: 29.422222 Lat Degree: 29 Lat Minute: 25 Lat Second: 20 Longitude: -98.485 Long Degree: 98 Long Minute: 29 Long Second: 6
--	--

Map Key	Direction	Distance (mi)	Distance (ft)	Elevation (ft)	DB
193	NNW	0.33	1,748.06	655.41	SDR WELLS

License No: 55002 PWS No: Plug Rpt Track No: Well Rpt Track No: 308881 Orig Well Rpt Trk No: Apprentice Reg No: No of Wells Drill: Date Submitted: 2013-01-15 Type of Work: New Well Typ of Wrk Oth Descr: Seal Method: Hand Mixed Seal Mthd Oth Desc: Plugged w/i 48Hrs: No Drilling Start Dt: 2012-11-05	Well Address1: 1001 E. Market Street Well Addr2: Well City: San Antonio Well Zip: 78205 Owner Well No: SB-1 Owner Name: City of San Antonio Owner Addr1: P.O. Box 839966 Owner Addr2: Owner City: San Antonio Owner State: TX Owner Zip: 78283 Owner Country: Driller Name: Gary B Leifeste Driller Address1: 4412 Bluemel Road
---	--

Wells and Additional Sources Detail Report

Drilling End Dt:	2012-11-05	Driller Addr2:	
Proposed Use:	Environmental Soil Boring	Driller City:	San Antonio
Prop Use Oth Descr:		Driller State:	TX
TCEQ Approve Plans:		Driller Zip:	78240
Approve by Variance:		Driller Oth Cntry:	
Loc Vfy by Driller:	No	Driller Country:	
Sealed by Driller:	Yes	Dist to Sep Contam:	
Sealed by Name:		Dist to Septic Tk:	
Driller Signed:	Gary B. Leifeste	Dist to Prop Line:	
Apprentice Signed:		Dist Verifi Method:	
Surface Compl:	Alternative Procedure Used	Horizon Datum Type:	
Surf Comp Oth Desc:		Elevation:	
Complt by Driller:		Latitude:	29.422222
Pump Type:		Lat Degree:	29
Pump Type Oth Desc:		Lat Minute:	25
Pump Depth:		Lat Second:	20
Chemical Analysis:		Longitude:	-98.485
Injurious Water:		Long Degree:	98
County:	Bexar	Long Minute:	29
Known Loc Error:	No	Long Second:	6
Grid No:	68-37-4		
Company Name:	Vortex Drilling, Inc.		
Well Location Description:			
Comments:			
Data Source:	Full SDR Database; SDRDB Well Location (Map)		

Map Key	Direction	Distance (mi)	Distance (ft)	Elevation (ft)	DB
193	NNW	0.33	1,748.06	655.41	SDR WELLS

License No:	58200	Well Address1:	1001 E. Market Street
PWS No:		Well Addr2:	
Plug Rpt Track No:		Well City:	San Antonio
Well Rpt Track No:	310162	Well Zip:	78205
Orig Well Rpt Trk No:		Owner Well No:	SB-2D
Apprentice Reg No:		Owner Name:	TxDot
No of Wells Drill:		Owner Addr1:	4615 N.W. Loop 410
Date Submitted:	2013-01-30	Owner Addr2:	
Type of Work:	New Well	Owner City:	San Antonio
Typ of Wrk Oth Descr:		Owner State:	TX
Seal Method:	Hand Mixed	Owner Zip:	78229
Seal Mthd Oth Desc:		Owner Country:	
Plugged w/i 48Hrs:	No	Driller Name:	Martin Casarez
Drilling Start Dt:	2012-12-03	Driller Address1:	4412 Bluemel Road
Drilling End Dt:	2012-12-03	Driller Addr2:	
Proposed Use:	Environmental Soil Boring	Driller City:	San Antonio
Prop Use Oth Descr:		Driller State:	TX

Wells and Additional Sources Detail Report

TCEQ Approve Plans:	Driller Zip: 78240
Apprve by Variance:	Driller Oth Cntry:
Loc Vfy by Driller: No	Driller Country:
Sealed by Driller: Yes	Dist to Sep Contam:
Sealed by Name:	Dist to Septic Tk:
Driller Signed: Martin Casarez	Dist to Prop Line:
Apprentice Signed:	Dist Verifi Method:
Surface Compl: Alternative Procedure Used	Horizon Datum Type:
Surf Comp Oth Desc:	Elevation:
Complt by Driller:	Latitude: 29.422222
Pump Type:	Lat Degree: 29
Pump Type Oth Desc:	Lat Minute: 25
Pump Depth:	Lat Second: 20
Chemical Analysis:	Longitude: -98.485
Injurious Water:	Long Degree: 98
County: Bexar	Long Minute: 29
Known Loc Error: No	Long Second: 6
Grid No: 68-37-4	
Company Name: Vortex Drilling, Inc.	
Well Location Description:	
Comments:	
Data Source: Full SDR Database; SDRDB Well Location (Map)	

Map Key	Direction	Distance (mi)	Distance (ft)	Elevation (ft)	DB
193	NNW	0.33	1,748.06	655.41	SDR WELLS

License No: 55002	Well Address1: 1001 E. Market Street
PWS No:	Well Addr2:
Plug Rpt Track No:	Well City: San Antonio
Well Rpt Track No: 308893	Well Zip: 78205
Orig Well Rpt Trk No:	Owner Well No: SB-7
Apprentice Reg No:	Owner Name: TxDot
No of Wells Drill:	Owner Addr1: 4615 N.W. Loop 410
Date Submitted: 2013-01-15	Owner Addr2:
Type of Work: New Well	Owner City: San Antonio
Typ of Wrk Oth Descr:	Owner State: TX
Seal Method: Hand Mixed	Owner Zip: 78229
Seal Mthd Oth Desc:	Owner Country:
Plugged w/i 48Hrs: No	Driller Name: Gary B Leifeste
Drilling Start Dt: 2012-11-05	Driller Address1: 4412 Bluemel Road
Drilling End Dt: 2012-11-05	Driller Addr2:
Proposed Use: Environmental Soil Boring	Driller City: San Antonio
Prop Use Oth Descr:	Driller State: TX
TCEQ Approve Plans:	Driller Zip: 78240
Apprve by Variance:	Driller Oth Cntry:
Loc Vfy by Driller: No	Driller Country:

Wells and Additional Sources Detail Report

Sealed by Driller:	Yes	Dist to Sep Contam:	
Sealed by Name:		Dist to Septic Tk:	
Driller Signed:	Gary B. Leifeste	Dist to Prop Line:	
Apprentice Signed:		Dist Verifi Method:	
Surface Compl:	Alternative Procedure Used	Horizon Datum Type:	
Surf Comp Oth Desc:		Elevation:	
Complt by Driller:		Latitude:	29.422222
Pump Type:		Lat Degree:	29
Pump Type Oth Desc:		Lat Minute:	25
Pump Depth:		Lat Second:	20
Chemical Analysis:	No	Longitude:	-98.485
Injurious Water:	No	Long Degree:	98
County:	Bexar	Long Minute:	29
Known Loc Error:	No	Long Second:	6
Grid No:	68-37-4		
Company Name:	Vortex Drilling, Inc.		
Well Location Description:			
Comments:			
Data Source:	Full SDR Database; SDRDB Well Location (Map)		

Map Key	Direction	Distance (mi)	Distance (ft)	Elevation (ft)	DB
193	NNW	0.33	1,748.06	655.41	SDR WELLS

License No:	58200	Well Address1:	1001 E. Market Street
PWS No:		Well Addr2:	
Plug Rpt Track No:		Well City:	San Antonio
Well Rpt Track No:	310161	Well Zip:	78205
Orig Well Rpt Trk No:		Owner Well No:	SB-2A
Apprentice Reg No:		Owner Name:	TxDot
No of Wells Drill:		Owner Addr1:	4615 N.W. Loop 410
Date Submitted:	2013-01-30	Owner Addr2:	
Type of Work:	New Well	Owner City:	San Antonio
Typ of Wrk Oth Descr:		Owner State:	TX
Seal Method:	Hand Mixed	Owner Zip:	78229
Seal Mthd Oth Desc:		Owner Country:	
Plugged w/i 48Hrs:	No	Driller Name:	Martin Casarez
Drilling Start Dt:	2012-12-03	Driller Address1:	4412 Bluemel Road
Drilling End Dt:	2012-12-03	Driller Addr2:	
Proposed Use:	Environmental Soil Boring	Driller City:	San Antonio
Prop Use Oth Descr:		Driller State:	TX
TCEQ Approve Plans:		Driller Zip:	78240
Aprve by Variance:		Driller Oth Cntry:	
Loc Vfy by Driller:	No	Driller Country:	
Sealed by Driller:	Yes	Dist to Sep Contam:	
Sealed by Name:		Dist to Septic Tk:	
Driller Signed:	Martin Casarez	Dist to Prop Line:	

Wells and Additional Sources Detail Report

Apprentice Signed:	Dist Verifi Method:
Surface Compl: Alternative Procedure Used	Horizon Datum Type:
Surf Comp Oth Desc:	Elevation:
Complt by Driller:	Latitude: 29.422222
Pump Type:	Lat Degree: 29
Pump Type Oth Desc:	Lat Minute: 25
Pump Depth:	Lat Second: 20
Chemical Analysis:	Longitude: -98.485
Injurious Water:	Long Degree: 98
County: Bexar	Long Minute: 29
Known Loc Error: No	Long Second: 6
Grid No: 68-37-4	
Company Name: Vortex Drilling, Inc.	
Well Location Description:	
Comments:	
Data Source: Full SDR Database; SDRDB Well Location (Map)	

Map Key	Direction	Distance (mi)	Distance (ft)	Elevation (ft)	DB
193	NNW	0.33	1,748.06	655.41	SDR WELLS

License No: 55002	Well Address1: 1001 E. Market Street
PWS No:	Well Addr2:
Plug Rpt Track No:	Well City: San Antonio
Well Rpt Track No: 308891	Well Zip: 78205
Orig Well Rpt Trk No:	Owner Well No: SB-3
Apprentice Reg No:	Owner Name: TxDot
No of Wells Drill:	Owner Addr1: 4615 N.W. Loop 410
Date Submitted: 2013-01-15	Owner Addr2:
Type of Work: New Well	Owner City: San Antonio
Typ of Wrk Oth Descr:	Owner State: TX
Seal Method: Hand Mixed	Owner Zip: 78229
Seal Mthd Oth Desc:	Owner Country:
Plugged w/i 48Hrs: No	Driller Name: Gary B Leifeste
Drilling Start Dt: 2012-11-05	Driller Address1: 4412 Bluemel Road
Drilling End Dt: 2012-11-05	Driller Addr2:
Proposed Use: Environmental Soil Boring	Driller City: San Antonio
Prop Use Oth Descr:	Driller State: TX
TCEQ Approve Plans:	Driller Zip: 78240
Apprve by Variance:	Driller Oth Cntry:
Loc Vfy by Driller: No	Driller Country:
Sealed by Driller: Yes	Dist to Sep Contam:
Sealed by Name:	Dist to Septic Tk:
Driller Signed: Gary B. Leifeste	Dist to Prop Line:
Apprentice Signed:	Dist Verifi Method:
Surface Compl: Alternative Procedure Used	Horizon Datum Type:
Surf Comp Oth Desc:	Elevation:

Wells and Additional Sources Detail Report

Complt by Driller:	Latitude:	29.422222
Pump Type:	Lat Degree:	29
Pump Type Oth Desc:	Lat Minute:	25
Pump Depth:	Lat Second:	20
Chemical Analysis: No	Longitude:	-98.485
Injurious Water: No	Long Degree:	98
County: Bexar	Long Minute:	29
Known Loc Error: No	Long Second:	6
Grid No: 68-37-4		
Company Name: Vortex Drilling, Inc.		
Well Location Description:		
Comments:		
Data Source:	Full SDR Database; SDRDB Well Location (Map)	

Map Key	Direction	Distance (mi)	Distance (ft)	Elevation (ft)	DB
193	NNW	0.33	1,748.06	655.41	SDR WELLS

License No:	55002	Well Address1:	1001 E. Market Street
PWS No:		Well Addr2:	
Plug Rpt Track No:		Well City:	San Antonio
Well Rpt Track No:	308887	Well Zip:	78205
Orig Well Rpt Trk No:		Owner Well No:	SB-2
Apprentice Reg No:		Owner Name:	TxDot
No of Wells Drill:		Owner Addr1:	4615 N.W. Loop 410
Date Submitted:	2013-01-15	Owner Addr2:	
Type of Work:	New Well	Owner City:	San Antonio
Typ of Wrk Oth Descr:		Owner State:	TX
Seal Method:	Hand Mixed	Owner Zip:	78229
Seal Mthd Oth Desc:		Owner Country:	
Plugged w/i 48Hrs:	No	Driller Name:	Gary B Leifeste
Drilling Start Dt:	2012-11-05	Driller Address1:	4412 Bluemel Road
Drilling End Dt:	2012-11-05	Driller Addr2:	
Proposed Use:	Environmental Soil Boring	Driller City:	San Antonio
Prop Use Oth Descr:		Driller State:	TX
TCEQ Approve Plans:		Driller Zip:	78240
Apprve by Variance:		Driller Oth Cntry:	
Loc Vfy by Driller:	No	Driller Country:	
Sealed by Driller:	Yes	Dist to Sep Contam:	
Sealed by Name:		Dist to Septic Tk:	
Driller Signed:	Gary B. Leifeste	Dist to Prop Line:	
Apprentice Signed:		Dist Verifi Method:	
Surface Compl:	Alternative Procedure Used	Horizon Datum Type:	
Surf Comp Oth Descr:		Elevation:	
Complt by Driller:		Latitude:	29.422222
Pump Type:		Lat Degree:	29
Pump Type Oth Desc:		Lat Minute:	25

Wells and Additional Sources Detail Report

Pump Depth:	Lat Second: 20
Chemical Analysis: No	Longitude: -98.485
Injurious Water: No	Long Degree: 98
County: Bexar	Long Minute: 29
Known Loc Error: No	Long Second: 6
Grid No: 68-37-4	
Company Name: Vortex Drilling, Inc.	
Well Location Description:	
Comments:	
Data Source: Full SDR Database; SDRDB Well Location (Map)	

Map Key	Direction	Distance (mi)	Distance (ft)	Elevation (ft)	DB
193	NNW	0.33	1,748.06	655.41	SDR WELLS

License No: 55002	Well Address1: 1001 E. Market Street
PWS No:	Well Addr2:
Plug Rpt Track No:	Well City: San Antonio
Well Rpt Track No: 308915	Well Zip: 78205
Orig Well Rpt Trk No:	Owner Well No: SB-12
Apprentice Reg No:	Owner Name: TxDot
No of Wells Drill:	Owner Addr1: 4615 N.W. Loop 410
Date Submitted: 2013-01-15	Owner Addr2:
Type of Work: New Well	Owner City: San Antonio
Typ of Wrk Oth Descr:	Owner State: TX
Seal Method: Hand Mixed	Owner Zip: 78229
Seal Mthd Oth Desc:	Owner Country:
Plugged w/i 48Hrs: No	Driller Name: Gary B Leifeste
Drilling Start Dt: 2012-11-06	Driller Address1: 4412 Bluemel Road
Drilling End Dt: 2012-11-06	Driller Addr2:
Proposed Use: Environmental Soil Boring	Driller City: San Antonio
Prop Use Oth Descr:	Driller State: TX
TCEQ Approve Plans:	Driller Zip: 78240
Apprve by Variance:	Driller Oth Cntry:
Loc Vfy by Driller: No	Driller Country:
Sealed by Driller: Yes	Dist to Sep Contam:
Sealed by Name:	Dist to Septic Tk:
Driller Signed: Gary B. Leifeste	Dist to Prop Line:
Apprentice Signed:	Dist Verifi Method:
Surface Compl: Alternative Procedure Used	Horizon Datum Type:
Surf Comp Oth Descr:	Elevation:
Complt by Driller:	Latitude: 29.422222
Pump Type:	Lat Degree: 29
Pump Type Oth Descr:	Lat Minute: 25
Pump Depth:	Lat Second: 20
Chemical Analysis:	Longitude: -98.485
Injurious Water:	Long Degree: 98

Wells and Additional Sources Detail Report

County:	Bexar	Long Minute:	29
Known Loc Error:	No	Long Second:	6
Grid No:	68-37-4		
Company Name:	Vortex Drilling, Inc.		
Well Location Description:			
Comments:			
Data Source:	Full SDR Database; SDRDB Well Location (Map)		

Map Key	Direction	Distance (mi)	Distance (ft)	Elevation (ft)	DB
193	NNW	0.33	1,748.06	655.41	SDR WELLS

License No:	4868	Well Address1:	900 E. Market St.,West of Southbound IH-37
PWS No:		Well Addr2:	
Plug Rpt Track No:		Well City:	San Antoino
Well Rpt Track No:	310153	Well Zip:	78205
Orig Well Rpt Trk No:		Owner Well No:	SB-13
Apprentice Reg No:	59318	Owner Name:	TxDot
No of Wells Drill:		Owner Addr1:	4615 N.W. Loop 410
Date Submitted:	2013-01-30	Owner Addr2:	
Type of Work:	New Well	Owner City:	San Antonio
Typ of Wrk Oth Descr:		Owner State:	TX
Seal Method:	Hand Mixed	Owner Zip:	78229
Seal Mthd Oth Desc:		Owner Country:	
Plugged w/i 48Hrs:	No	Driller Name:	James E Neal
Drilling Start Dt:	2012-12-04	Driller Address1:	4412 Bluemel Road
Drilling End Dt:	2012-12-04	Driller Addr2:	
Proposed Use:	Environmental Soil Boring	Driller City:	San Antonio
Prop Use Oth Descr:		Driller State:	TX
TCEQ Approve Plans:		Driller Zip:	78240
Apprve by Variance:		Driller Oth Cntry:	
Loc Vfy by Driller:	No	Driller Country:	
Sealed by Driller:	Yes	Dist to Sep Contam:	
Sealed by Name:		Dist to Septic Tk:	
Driller Signed:	James E. Neal	Dist to Prop Line:	
Apprentice Signed:	David Lozano	Dist Verifi Method:	
Surface Compl:	Alternative Procedure Used	Horizon Datum Type:	
Surf Comp Oth Desc:		Elevation:	
Complt by Driller:		Latitude:	29.422222
Pump Type:		Lat Degree:	29
Pump Type Oth Desc:		Lat Minute:	25
Pump Depth:		Lat Second:	20
Chemical Analysis:		Longitude:	-98.485
Injurious Water:		Long Degree:	98
County:	Bexar	Long Minute:	29
Known Loc Error:	No	Long Second:	6
Grid No:	68-37-4		

Wells and Additional Sources Detail Report

Company Name: Vortex Drilling, Inc.
 Well Location Description:
 Comments:
 Data Source: Full SDR Database; SDRDB Well Location (Map)

Map Key	Direction	Distance (mi)	Distance (ft)	Elevation (ft)	DB
193	NNW	0.33	1,748.06	655.41	SDR WELLS

License No:	58200	Well Address1:	1001 E. Market Street
PWS No:		Well Addr2:	
Plug Rpt Track No:		Well City:	San Antonio
Well Rpt Track No:	310160	Well Zip:	78205
Orig Well Rpt Trk No:		Owner Well No:	SB-2C
Apprentice Reg No:		Owner Name:	TxDot
No of Wells Drill:		Owner Addr1:	4615 N.W. Loop 410
Date Submitted:	2013-01-30	Owner Addr2:	
Type of Work:	New Well	Owner City:	San Antonio
Typ of Wrk Oth Descr:		Owner State:	TX
Seal Method:	Hand Mixed	Owner Zip:	78229
Seal Mthd Oth Desc:		Owner Country:	
Plugged w/i 48Hrs:	No	Driller Name:	Martin Casarez
Drilling Start Dt:	2012-12-03	Driller Address1:	4412 Bluemel Road
Drilling End Dt:	2012-12-03	Driller Addr2:	
Proposed Use:	Environmental Soil Boring	Driller City:	San Antonio
Prop Use Oth Descr:		Driller State:	TX
TCEQ Approve Plans:		Driller Zip:	78240
Aprv by Variance:		Driller Oth Cntry:	
Loc Vfy by Driller:	No	Driller Country:	
Sealed by Driller:	Yes	Dist to Sep Contam:	
Sealed by Name:		Dist to Septic Tk:	
Driller Signed:	Martin Casarez	Dist to Prop Line:	
Apprentice Signed:		Dist Verifi Method:	
Surface Compl:	Alternative Procedure Used	Horizon Datum Type:	
Surf Comp Oth Desc:		Elevation:	
Complt by Driller:		Latitude:	29.422222
Pump Type:		Lat Degree:	29
Pump Type Oth Desc:		Lat Minute:	25
Pump Depth:		Lat Second:	20
Chemical Analysis:		Longitude:	-98.485
Injurious Water:		Long Degree:	98
County:	Bexar	Long Minute:	29
Known Loc Error:	No	Long Second:	6
Grid No:	68-37-4		
Company Name:	Vortex Drilling, Inc.		
Well Location Description:			
Comments:			

Wells and Additional Sources Detail Report

Data Source: Full SDR Database; SDRDB Well Location (Map)

Map Key	Direction	Distance (mi)	Distance (ft)	Elevation (ft)	DB
193	NNW	0.33	1,748.06	655.41	SDR WELLS

License No:	58200	Well Address1:	1001 E. Market Street
PWS No:		Well Addr2:	
Plug Rpt Track No:		Well City:	San Antonio
Well Rpt Track No:	310163	Well Zip:	78205
Orig Well Rpt Trk No:		Owner Well No:	SB-2B
Apprentice Reg No:		Owner Name:	TxDot
No of Wells Drill:		Owner Addr1:	4615 N.W. Loop 410
Date Submitted:	2013-01-30	Owner Addr2:	
Type of Work:	New Well	Owner City:	San Antonio
Typ of Wrk Oth Descr:		Owner State:	TX
Seal Method:	Hand Mixed	Owner Zip:	78229
Seal Mthd Oth Desc:		Owner Country:	
Plugged w/i 48Hrs:	No	Driller Name:	Martin Casarez
Drilling Start Dt:	2012-12-03	Driller Address1:	4412 Bluemel Road
Drilling End Dt:	2012-12-03	Driller Addr2:	
Proposed Use:	Environmental Soil Boring	Driller City:	San Antonio
Prop Use Oth Descr:		Driller State:	TX
TCEQ Approve Plans:		Driller Zip:	78240
Apprve by Variance:		Driller Oth Cntry:	
Loc Vfy by Driller:	No	Driller Country:	
Sealed by Driller:	Yes	Dist to Sep Contam:	
Sealed by Name:		Dist to Septic Tk:	
Driller Signed:	Martin Casarez	Dist to Prop Line:	
Apprentice Signed:		Dist Verifi Method:	
Surface Compl:	Alternative Procedure Used	Horizon Datum Type:	
Surf Comp Oth Desc:		Elevation:	
Complt by Driller:		Latitude:	29.422222
Pump Type:		Lat Degree:	29
Pump Type Oth Desc:		Lat Minute:	25
Pump Depth:		Lat Second:	20
Chemical Analysis:		Longitude:	-98.485
Injurious Water:		Long Degree:	98
County:	Bexar	Long Minute:	29
Known Loc Error:	No	Long Second:	6
Grid No:	68-37-4		
Company Name:	Vortex Drilling, Inc.		
Well Location Description:			
Comments:			
Data Source:	Full SDR Database; SDRDB Well Location (Map)		

Map Key	Direction	Distance (mi)	Distance (ft)	Elevation (ft)	DB
---------	-----------	---------------	---------------	----------------	----

Wells and Additional Sources Detail Report

193 NNW 0.33 1,748.06 655.41 SDR WELLS

License No:	55002	Well Address1:	1001 E. Market Street
PWS No:		Well Addr2:	
Plug Rpt Track No:		Well City:	San Antonio
Well Rpt Track No:	308883	Well Zip:	78205
Orig Well Rpt Trk No:		Owner Well No:	SB-6
Apprentice Reg No:		Owner Name:	City of San Antonio
No of Wells Drill:		Owner Addr1:	P.O. Box 839966
Date Submitted:	2013-01-15	Owner Addr2:	
Type of Work:	New Well	Owner City:	San Antonio
Typ of Wrk Oth Descr:		Owner State:	TX
Seal Method:	Hand Mixed	Owner Zip:	78283
Seal Mthd Oth Desc:		Owner Country:	
Plugged w/i 48Hrs:	No	Driller Name:	Gary B Leifeste
Drilling Start Dt:	2012-11-05	Driller Address1:	4412 Bluemel Road
Drilling End Dt:	2012-11-05	Driller Addr2:	
Proposed Use:	Environmental Soil Boring	Driller City:	San Antonio
Prop Use Oth Descr:		Driller State:	TX
TCEQ Approve Plans:		Driller Zip:	78240
Apprve by Variance:		Driller Oth Cntry:	
Loc Vfy by Driller:	No	Driller Country:	
Sealed by Driller:	Yes	Dist to Sep Contam:	
Sealed by Name:		Dist to Septic Tk:	
Driller Signed:	Gary B. Leifeste	Dist to Prop Line:	
Apprentice Signed:		Dist Verifi Method:	
Surface Compl:	Alternative Procedure Used	Horizon Datum Type:	
Surf Comp Oth Desc:		Elevation:	
Complt by Driller:		Latitude:	29.422222
Pump Type:		Lat Degree:	29
Pump Type Oth Desc:		Lat Minute:	25
Pump Depth:		Lat Second:	20
Chemical Analysis:	No	Longitude:	-98.485
Injurious Water:	No	Long Degree:	98
County:	Bexar	Long Minute:	29
Known Loc Error:	No	Long Second:	6
Grid No:	68-37-4		
Company Name:	Vortex Drilling, Inc.		
Well Location Description:			
Comments:			
Data Source:	Full SDR Database; SDRDB Well Location (Map)		

Map Key	Direction	Distance (mi)	Distance (ft)	Elevation (ft)	DB
194	ENE	0.33	1,749.28	663.16	SDR WELLS

License No:	59554	Well Address1:	223 South Cherry Street
-------------	-------	----------------	-------------------------

Wells and Additional Sources Detail Report

PWS No: Plug Rpt Track No: Well Rpt Track No: 448702 Orig Well Rpt Trk No: Apprentice Reg No: No of Wells Drill: 1 Date Submitted: 2017-05-10 Type of Work: New Well Typ of Wrk Oth Descr: Seal Method: Hand Mixed Seal Mthd Oth Desc: Plugged w/i 48Hrs: No Drilling Start Dt: 2017-04-24 Drilling End Dt: 2017-04-26 Proposed Use: Environmental Soil Boring Prop Use Oth Descr: TCEQ Approve Plans: Apprve by Variance: Loc Vfy by Driller: Yes Sealed by Driller: Yes Sealed by Name: Driller Signed: Heriberto Martinez Apprentice Signed: Tony Elmendorf Surface Compl: Alternative Procedure Used Surf Comp Oth Desc: Complt by Driller: Yes Pump Type: Pump Type Oth Desc: Pump Depth: Chemical Analysis: No Injurious Water: No County: Bexar Known Loc Error: No Grid No: 68-37-4 Company Name: Vortex Drilling Inc. Well Location Description: Comments: Data Source: Full SDR Database; SDRDB Well Location (Map)	Well Addr2: Well City: San Antonio Well Zip: 78203 Owner Well No: GP-23 Owner Name: City of San Antonio – TCI Owner Addr1: 114 West Commerce, 2nd Floor Owner Addr2: Owner City: San Antonio Owner State: TX Owner Zip: 78205 Owner Country: Driller Name: Heriberto Martinez Driller Address1: 4412 Bluemel Road Driller Addr2: Driller City: San Antonio Driller State: TX Driller Zip: 78240 Driller Oth Cntry: Driller Country: Dist to Sep Contam: Dist to Septic Tk: Dist to Prop Line: Dist Verifi Method: Horizon Datum Type: Elevation: Latitude: 29.419639 Lat Degree: 29 Lat Minute: 25 Lat Second: 10.7 Longitude: -98.476495 Long Degree: 98 Long Minute: 28 Long Second: 35.38
--	--

Map Key	Direction	Distance (mi)	Distance (ft)	Elevation (ft)	DB
194	ENE	0.33	1,749.28	663.16	SDR WELLS

License No: 60112 PWS No: Plug Rpt Track No: Well Rpt Track No: 556659	Well Address1: 223 South Cherry Street Well Addr2: Well City: San Antonio Well Zip: 78283
---	--

Wells and Additional Sources Detail Report

Orig Well Rpt Trk No:	Owner Well No: GP-206
Apprentice Reg No: 60680	Owner Name: City of San Antonio - TCI
No of Wells Drill: 1	Owner Addr1: P.O. Box 839966
Date Submitted: 2020-10-19	Owner Addr2:
Type of Work: New Well	Owner City: San Antonio
Typ of Wrk Oth Descr:	Owner State: TX
Seal Method: Hand Mixed	Owner Zip: 78283
Seal Mthd Oth Desc:	Owner Country:
Plugged w/i 48Hrs: No	Driller Name: DAVID R LOZANO
Drilling Start Dt: 2020-09-28	Driller Address1: 4412 Bluemel Road
Drilling End Dt: 2020-09-28	Driller Addr2:
Proposed Use: Environmental Soil Boring	Driller City: San Antonio
Prop Use Oth Descr:	Driller State: TX
TCEQ Approve Plans:	Driller Zip: 78240
Aprve by Variance:	Driller Oth Cntry:
Loc Vfy by Driller: Yes	Driller Country:
Sealed by Driller: Yes	Dist to Sep Contam:
Sealed by Name:	Dist to Septic Tk:
Driller Signed: David R. Lozano	Dist to Prop Line:
Apprentice Signed: Tim D. Von Dohlen II	Dist Verifi Method:
Surface Compl:	Horizon Datum Type:
Surf Comp Oth Desc:	Elevation:
Complt by Driller:	Latitude: 29.419644
Pump Type:	Lat Degree: 29
Pump Type Oth Desc:	Lat Minute: 25
Pump Depth:	Lat Second: 10.72
Chemical Analysis: No	Longitude: -98.47652
Injurious Water: No	Long Degree: 98
County: Bexar	Long Minute: 28
Known Loc Error: No	Long Second: 35.47
Grid No: 68-37-4	
Company Name: Vortex Drilling Partners, LP	
Well Location Description:	
Comments:	
Data Source: Full SDR Database; SDRDB Well Location (Map)	

Map Key	Direction	Distance (mi)	Distance (ft)	Elevation (ft)	DB
195	NNW	0.33	1,768.67	651.69	SDR WELLS

License No: 2868	Well Address1: 200 E MARKET
PWS No:	Well Addr2:
Plug Rpt Track No: 178139	Well City: SAN ANTONIO
Well Rpt Track No: 375952	Well Zip: 78201
Orig Well Rpt Trk No:	Owner Well No: P-1
Apprentice Reg No:	Owner Name: CITY OF SAN ANTONIO
No of Wells Drill:	Owner Addr1: P O BOX 839966

Wells and Additional Sources Detail Report

Date Submitted:	2014-09-26	Owner Addr2:	
Type of Work:	New Well	Owner City:	SAN ANTONIO
Typ of Wrk Oth Descr:		Owner State:	TX
Seal Method:	Unknown	Owner Zip:	78283
Seal Mthd Oth Desc:		Owner Country:	
Plugged w/i 48Hrs:	No	Driller Name:	Daniel Castillo
Drilling Start Dt:	2014-08-28	Driller Address1:	4022 GRISSOM GROVE
Drilling End Dt:	2014-08-28	Driller Addr2:	
Proposed Use:	Monitor	Driller City:	SAN ANTONIO
Prop Use Oth Descr:		Driller State:	TX
TCEQ Approve Plans:		Driller Zip:	78251
Apprve by Variance:		Driller Oth Cntry:	
Loc Vfy by Driller:	No	Driller Country:	
Sealed by Driller:	No	Dist to Sep Contam:	
Sealed by Name:		Dist to Septic Tk:	
Driller Signed:	daniel castillo	Dist to Prop Line:	
Apprentice Signed:		Dist Verifi Method:	
Surface Compl:	Surface Slab Installed	Horizon Datum Type:	
Surf Comp Oth Desc:		Elevation:	
Complt by Driller:		Latitude:	29.421944
Pump Type:		Lat Degree:	29
Pump Type Oth Desc:		Lat Minute:	25
Pump Depth:		Lat Second:	19
Chemical Analysis:		Longitude:	-98.485556
Injurious Water:		Long Degree:	98
County:	Bexar	Long Minute:	29
Known Loc Error:	No	Long Second:	8
Grid No:	68-37-4		
Company Name:	ALPHA & OMEGA DRILLING SERVICES		
Well Location Description:			
Comments:			
Data Source:	Full SDR Database; SDRDB Well Location (Map)		

Map Key	Direction	Distance (mi)	Distance (ft)	Elevation (ft)	DB
196	NW	0.34	1,769.47	652.26	SDR WELLS

License No:	60112	Well Address1:	200 Market Street
PWS No:		Well Addr2:	Hemisfair Civic Park P3 Project South Alamo Street and East Market Street
Plug Rpt Track No:		Well City:	San Antonio
Well Rpt Track No:	500865	Well Zip:	78205
Orig Well Rpt Trk No:		Owner Well No:	SPRK-1
Apprentice Reg No:	60326	Owner Name:	City of San Antonio – TCI
No of Wells Drill:	1	Owner Addr1:	P.O. Box 839966
Date Submitted:	2019-01-17	Owner Addr2:	
Type of Work:	New Well	Owner City:	San Antonio

Wells and Additional Sources Detail Report

Typ of Wrk Oth Descr:	Owner State: TX
Seal Method: Hand Mixed	Owner Zip: 78283
Seal Mthd Oth Descr:	Owner Country:
Plugged w/i 48Hrs: No	Driller Name: DAVID R LOZANO
Drilling Start Dt: 2018-12-04	Driller Address1: 4412 Bluemel Road
Drilling End Dt: 2018-12-05	Driller Addr2:
Proposed Use: Environmental Soil Boring	Driller City: San Antonio
Prop Use Oth Descr:	Driller State: TX
TCEQ Approve Plans:	Driller Zip: 78240
Apprve by Variance:	Driller Oth Cntry:
Loc Vfy by Driller: Yes	Driller Country:
Sealed by Driller: Yes	Dist to Sep Contam:
Sealed by Name:	Dist to Septic Tk:
Driller Signed: David R. Lozano	Dist to Prop Line:
Apprentice Signed: Steven Stackhouse	Dist Verifi Method:
Surface Compl:	Horizon Datum Type:
Surf Comp Oth Descr:	Elevation:
Complt by Driller:	Latitude: 29.420804
Pump Type:	Lat Degree: 29
Pump Type Oth Descr:	Lat Minute: 25
Pump Depth:	Lat Second: 14.89
Chemical Analysis: No	Longitude: -98.48707
Injurious Water: No	Long Degree: 98
County: Bexar	Long Minute: 29
Known Loc Error: No	Long Second: 13.45
Grid No: 68-37-4	
Company Name: Vortex Drilling	
Well Location Description:	
Comments:	
Data Source: Full SDR Database; SDRDB Well Location (Map)	

Map Key	Direction	Distance (mi)	Distance (ft)	Elevation (ft)	DB
198	NNE	0.34	1,805.83	663.00	SDR WELLS

License No: 59856	Well Address1: Sunset Station
PWS No:	Well Addr2: 1142-1167 East Commerce Street
Plug Rpt Track No: 172356	Well City: San Antonio
Well Rpt Track No: 463363	Well Zip: 78205
Orig Well Rpt Trk No:	Owner Well No: SB-6 (TW-6)
Apprentice Reg No:	Owner Name: Zachry Realty, LLC
No of Wells Drill: 1	Owner Addr1: 2330 North Loop 1604 West
Date Submitted: 2017-10-24	Owner Addr2:
Type of Work: New Well	Owner City: San Antonio
Typ of Wrk Oth Descr:	Owner State: TX
Seal Method: Hand Mixed	Owner Zip: 78205
Seal Mthd Oth Descr:	Owner Country:

Wells and Additional Sources Detail Report

Plugged w/i 48Hrs:	Yes	Driller Name:	Juan R Martinez
Drilling Start Dt:	2017-10-04	Driller Address1:	4412 Bluemel
Drilling End Dt:	2017-10-06	Driller Addr2:	
Proposed Use:	Monitor	Driller City:	San Antonio
Prop Use Oth Descr:		Driller State:	TX
TCEQ Approve Plans:		Driller Zip:	78240
Apprve by Variance:		Driller Oth Cntry:	
Loc Vfy by Driller:	Yes	Driller Country:	
Sealed by Driller:	Yes	Dist to Sep Contam:	
Sealed by Name:		Dist to Septic Tk:	
Driller Signed:	Juan R Martinez	Dist to Prop Line:	
Apprentice Signed:	Juan Hernandez	Dist Verifi Method:	
Surface Compl:		Horizon Datum Type:	
Surf Comp Oth Desc:		Elevation:	
Complt by Driller:		Latitude:	29.421953
Pump Type:		Lat Degree:	29
Pump Type Oth Desc:		Lat Minute:	25
Pump Depth:		Lat Second:	19.03
Chemical Analysis:	No	Longitude:	-98.478416
Injurious Water:	No	Long Degree:	98
County:	Bexar	Long Minute:	28
Known Loc Error:	No	Long Second:	42.3
Grid No:	68-37-4		
Company Name:	Vortex Drilling Inc.		
Well Location Description:			
Comments:			
Data Source:	Full SDR Database; SDRDB Well Location (Map)		

Map Key	Direction	Distance (mi)	Distance (ft)	Elevation (ft)	DB
199	SSE	0.34	1,806.93	644.00	SDR WELLS

License No:	59554	Well Address1:	223 & 224 Virginia Boulevard
PWS No:		Well Addr2:	
Plug Rpt Track No:	183839	Well City:	San Antonio
Well Rpt Track No:	491133	Well Zip:	78210
Orig Well Rpt Trk No:		Owner Well No:	B-6
Apprentice Reg No:		Owner Name:	AA Foundries, Inc.
No of Wells Drill:	1	Owner Addr1:	P.O. Box 230
Date Submitted:	2018-09-19	Owner Addr2:	
Type of Work:	New Well	Owner City:	Lubbock
Typ of Wrk Oth Descr:		Owner State:	TX
Seal Method:	Hand Mixed	Owner Zip:	79408
Seal Mthd Oth Desc:		Owner Country:	
Plugged w/i 48Hrs:	No	Driller Name:	Heriberto Martinez
Drilling Start Dt:	2018-08-30	Driller Address1:	4412 Bluemel Road
Drilling End Dt:	2018-08-31	Driller Addr2:	

Wells and Additional Sources Detail Report

Proposed Use:	Monitor	Driller City:	San Antonio
Prop Use Oth Descr:		Driller State:	TX
TCEQ Approve Plans:		Driller Zip:	78240
Apprve by Variance:		Driller Oth Cntry:	
Loc Vfy by Driller:	Yes	Driller Country:	
Sealed by Driller:	Yes	Dist to Sep Contam:	
Sealed by Name:		Dist to Septic Tk:	
Driller Signed:	Heriberto Martinez	Dist to Prop Line:	
Apprentice Signed:	Eric Castillo	Dist Verifi Method:	
Surface Compl:	Alternative Procedure Used	Horizon Datum Type:	
Surf Comp Oth Desc:		Elevation:	
Complt by Driller:	Yes	Latitude:	29.41041
Pump Type:		Lat Degree:	29
Pump Type Oth Desc:		Lat Minute:	24
Pump Depth:		Lat Second:	37.48
Chemical Analysis:	No	Longitude:	-98.47816
Injurious Water:	No	Long Degree:	98
County:	Bexar	Long Minute:	28
Known Loc Error:	No	Long Second:	41.38
Grid No:	68-37-7		
Company Name:	Vortex Drilling		
Well Location Description:			
Comments:			
Data Source:	Full SDR Database; SDRDB Well Location (Map)		

Map Key	Direction	Distance (mi)	Distance (ft)	Elevation (ft)	DB
200	SSE	0.34	1,811.22	644.90	SDR WELLS

License No:	59554	Well Address1:	223 & 224 Virginia Boulevard
PWS No:		Well Addr2:	
Plug Rpt Track No:	183842	Well City:	San Antonio
Well Rpt Track No:	491135	Well Zip:	78210
Orig Well Rpt Trk No:		Owner Well No:	B-7
Apprentice Reg No:		Owner Name:	AA Foundries, Inc.
No of Wells Drill:	1	Owner Addr1:	P.O. Box 230
Date Submitted:	2018-09-19	Owner Addr2:	
Type of Work:	New Well	Owner City:	Lubbock
Typ of Wrk Oth Descr:		Owner State:	TX
Seal Method:	Hand Mixed	Owner Zip:	79408
Seal Mthd Oth Desc:		Owner Country:	
Plugged w/i 48Hrs:	No	Driller Name:	Heriberto Martinez
Drilling Start Dt:	2018-08-30	Driller Address1:	4412 Bluemel Road
Drilling End Dt:	2018-08-31	Driller Addr2:	
Proposed Use:	Monitor	Driller City:	San Antonio
Prop Use Oth Descr:		Driller State:	TX
TCEQ Approve Plans:		Driller Zip:	78240

Wells and Additional Sources Detail Report

Apprve by Variance: Loc Vfy by Driller: Yes Sealed by Driller: Yes Sealed by Name: Driller Signed: Heriberto Martinez Apprentice Signed: Eric Castillo Surface Compl: Alternative Procedure Used Surf Comp Oth Desc: Complt by Driller: Yes Pump Type: Pump Type Oth Desc: Pump Depth: Chemical Analysis: No Injurious Water: No County: Bexar Known Loc Error: No Grid No: 68-37-7 Company Name: Vortex Drilling Well Location Description: Comments: Data Source: Full SDR Database; SDRDB Well Location (Map)	Driller Oth Cntry: Driller Country: Dist to Sep Contam: Dist to Septic Tk: Dist to Prop Line: Dist Verifi Method: Horizon Datum Type: Elevation: Latitude: 29.41053 Lat Degree: 29 Lat Minute: 24 Lat Second: 37.91 Longitude: -98.47791 Long Degree: 98 Long Minute: 28 Long Second: 40.48
--	--

Map Key	Direction	Distance (mi)	Distance (ft)	Elevation (ft)	DB
201	NE	0.34	1,814.23	668.02	SDR WELLS

License No: 59554 PWS No: Plug Rpt Track No: 177006 Well Rpt Track No: 477618 Orig Well Rpt Trk No: Apprentice Reg No: No of Wells Drill: 1 Date Submitted: 2018-04-25 Type of Work: New Well Typ of Wrk Oth Descr: Seal Method: Hand Mixed Seal Mthd Oth Desc: Plugged w/i 48Hrs: Yes Drilling Start Dt: 2018-04-05 Drilling End Dt: 2018-04-06 Proposed Use: Monitor Prop Use Oth Descr: TCEQ Approve Plans: Apprve by Variance: Loc Vfy by Driller: Yes Sealed by Driller: Yes	Well Address1: 1220 East Commerce Street Well Addr2: Well City: San Antonio Well Zip: 78205 Owner Well No: SB-3 Owner Name: City of San Antonio Owner Addr1: P.O. Box 839966 Owner Addr2: Owner City: San Antonio Owner State: TX Owner Zip: 78283 Owner Country: Driller Name: Heriberto Martinez Driller Address1: 4412 Bluemel Road Driller Addr2: Driller City: San Antonio Driller State: TX Driller Zip: 78240 Driller Oth Cntry: Driller Country: Dist to Sep Contam:
--	--

Wells and Additional Sources Detail Report

Sealed by Name:	Dist to Septic Tk:
Driller Signed: Heriberto Martinez	Dist to Prop Line:
Apprentice Signed: Juan Hernandez	Dist Verifi Method:
Surface Compl:	Horizon Datum Type:
Surf Comp Oth Desc:	Elevation:
Complt by Driller:	Latitude: 29.420667
Pump Type:	Lat Degree: 29
Pump Type Oth Desc:	Lat Minute: 25
Pump Depth:	Lat Second: 14.4
Chemical Analysis: No	Longitude: -98.477083
Injurious Water: No	Long Degree: 98
County: Bexar	Long Minute: 28
Known Loc Error: No	Long Second: 37.5
Grid No: 68-37-4	
Company Name: Vortex Drilling Inc.	
Well Location Description:	
Comments:	
Data Source: Full SDR Database; SDRDB Well Location (Map)	

Map Key	Direction	Distance (mi)	Distance (ft)	Elevation (ft)	DB
201	NE	0.34	1,814.23	668.02	SDR WELLS

License No: 59554	Well Address1: 1220 East Commerce Street
PWS No:	Well Addr2:
Plug Rpt Track No: 177008	Well City: San Antonio
Well Rpt Track No: 477622	Well Zip: 78205
Orig Well Rpt Trk No:	Owner Well No: SB-5
Apprentice Reg No:	Owner Name: City of San Antonio
No of Wells Drill: 1	Owner Addr1: P.O. Box 839966
Date Submitted: 2018-04-25	Owner Addr2:
Type of Work: New Well	Owner City: San Antonio
Typ of Wrk Oth Descr:	Owner State: TX
Seal Method: Hand Mixed	Owner Zip: 78283
Seal Mthd Oth Desc:	Owner Country:
Plugged w/i 48Hrs: Yes	Driller Name: Heriberto Martinez
Drilling Start Dt: 2018-04-05	Driller Address1: 4412 Bluemel Road
Drilling End Dt: 2018-04-06	Driller Addr2:
Proposed Use: Monitor	Driller City: San Antonio
Prop Use Oth Descr:	Driller State: TX
TCEQ Approve Plans:	Driller Zip: 78240
Apprve by Variance:	Driller Oth Cntry:
Loc Vfy by Driller: Yes	Driller Country:
Sealed by Driller: Yes	Dist to Sep Contam:
Sealed by Name:	Dist to Septic Tk:
Driller Signed: Heriberto Martinez	Dist to Prop Line:
Apprentice Signed: Juan Hernandez	Dist Verifi Method:

Wells and Additional Sources Detail Report

Surface Compl:	Horizon Datum Type:
Surf Comp Oth Desc:	Elevation:
Complt by Driller:	Latitude: 29.420667
Pump Type:	Lat Degree: 29
Pump Type Oth Desc:	Lat Minute: 25
Pump Depth:	Lat Second: 14.4
Chemical Analysis: No	Longitude: -98.477083
Injurious Water: No	Long Degree: 98
County: Bexar	Long Minute: 28
Known Loc Error: No	Long Second: 37.5
Grid No: 68-37-4	
Company Name: Vortex Drilling Inc.	
Well Location Description:	
Comments:	
Data Source: Full SDR Database; SDRDB Well Location (Map)	

Map Key	Direction	Distance (mi)	Distance (ft)	Elevation (ft)	DB
202	NNW	0.35	1,825.44	650.14	SDR WELLS

License No: 55002	Well Address1: 200 E. Market Street
PWS No:	Well Addr2:
Plug Rpt Track No:	Well City: San Antonio
Well Rpt Track No: 328443	Well Zip: 78205
Orig Well Rpt Trk No:	Owner Well No: SB-34
Apprentice Reg No:	Owner Name: City of San Antonio
No of Wells Drill:	Owner Addr1: P.O. Box 839966
Date Submitted: 2013-07-30	Owner Addr2:
Type of Work: New Well	Owner City: San Antonio
Typ of Wrk Oth Descr:	Owner State: TX
Seal Method: Hand Mixed	Owner Zip: 78283
Seal Mthd Oth Desc:	Owner Country:
Plugged w/i 48Hrs: No	Driller Name: Gary B Leifeste
Drilling Start Dt: 2013-07-19	Driller Address1: 4412 Bluemel Road
Drilling End Dt: 2013-07-19	Driller Addr2:
Proposed Use: Environmental Soil Boring	Driller City: San Antonio
Prop Use Oth Descr:	Driller State: TX
TCEQ Approve Plans:	Driller Zip: 78240
Apprve by Variance:	Driller Oth Cntry:
Loc Vfy by Driller: No	Driller Country:
Sealed by Driller: Yes	Dist to Sep Contam:
Sealed by Name:	Dist to Septic Tk:
Driller Signed: Gary B. Leifeste	Dist to Prop Line:
Apprentice Signed:	Dist Verifi Method:
Surface Compl: Alternative Procedure Used	Horizon Datum Type:
Surf Comp Oth Desc:	Elevation:
Complt by Driller:	Latitude: 29.421944

Wells and Additional Sources Detail Report

Pump Type:	Lat Degree:	29
Pump Type Oth Desc:	Lat Minute:	25
Pump Depth:	Lat Second:	19
Chemical Analysis:	Longitude:	-98.485834
Injurious Water:	Long Degree:	98
County: Bexar	Long Minute:	29
Known Loc Error: No	Long Second:	9
Grid No: 68-37-4		
Company Name: Vortex Drilling, Inc.		
Well Location Description:		
Comments:		
Data Source: Full SDR Database; SDRDB Well Location (Map)		

Map Key	Direction	Distance (mi)	Distance (ft)	Elevation (ft)	DB
202	NNW	0.35	1,825.44	650.14	SDR WELLS

License No:	55002	Well Address1:	200 E. Market Street
PWS No:		Well Addr2:	
Plug Rpt Track No:		Well City:	San Antonio
Well Rpt Track No:	328436	Well Zip:	78205
Orig Well Rpt Trk No:		Owner Well No:	SB-9
Apprentice Reg No:		Owner Name:	City of San Antonio
No of Wells Drill:		Owner Addr1:	P.O. Box 839966
Date Submitted:	2013-07-30	Owner Addr2:	
Type of Work:	New Well	Owner City:	San Antonio
Typ of Wrk Oth Descr:		Owner State:	TX
Seal Method:	Hand Mixed	Owner Zip:	78283
Seal Mthd Oth Desc:		Owner Country:	
Plugged w/i 48Hrs:	No	Driller Name:	Gary B Leifeste
Drilling Start Dt:	2013-07-17	Driller Address1:	4412 Bluemel Road
Drilling End Dt:	2013-07-17	Driller Addr2:	
Proposed Use:	Environmental Soil Boring	Driller City:	San Antonio
Prop Use Oth Descr:		Driller State:	TX
TCEQ Approve Plans:		Driller Zip:	78240
Apprve by Variance:		Driller Oth Cntry:	
Loc Vfy by Driller:	No	Driller Country:	
Sealed by Driller:	Yes	Dist to Sep Contam:	
Sealed by Name:		Dist to Septic Tk:	
Driller Signed:	Gary B. Leifeste	Dist to Prop Line:	
Apprentice Signed:		Dist Verifi Method:	
Surface Compl:	Alternative Procedure Used	Horizon Datum Type:	
Surf Comp Oth Desc:		Elevation:	
Complt by Driller:		Latitude:	29.421944
Pump Type:		Lat Degree:	29
Pump Type Oth Desc:		Lat Minute:	25
Pump Depth:		Lat Second:	19

Wells and Additional Sources Detail Report

Chemical Analysis:	Longitude:	-98.485834	
Injurious Water:	Long Degree:	98	
County:	Bexar	Long Minute:	29
Known Loc Error:	No	Long Second:	9
Grid No:	68-37-4		
Company Name:	Vortex Drilling, Inc.		
Well Location Description:			
Comments:			
Data Source:	Full SDR Database; SDRDB Well Location (Map)		

Map Key	Direction	Distance (mi)	Distance (ft)	Elevation (ft)	DB
202	NNW	0.35	1,825.44	650.14	SDR WELLS

License No:	55002	Well Address1:	200 E. Market Street
PWS No:		Well Addr2:	
Plug Rpt Track No:		Well City:	San Antonio
Well Rpt Track No:	328444	Well Zip:	78205
Orig Well Rpt Trk No:		Owner Well No:	SB-26
Apprentice Reg No:		Owner Name:	City of San Antonio
No of Wells Drill:		Owner Addr1:	P.O. Box 839966
Date Submitted:	2013-07-30	Owner Addr2:	
Type of Work:	New Well	Owner City:	San Antonio
Typ of Wrk Oth Descr:		Owner State:	TX
Seal Method:	Hand Mixed	Owner Zip:	78283
Seal Mthd Oth Desc:		Owner Country:	
Plugged w/i 48Hrs:	No	Driller Name:	Gary B Leifeste
Drilling Start Dt:	2013-07-19	Driller Address1:	4412 Bluemel Road
Drilling End Dt:	2013-07-19	Driller Addr2:	
Proposed Use:	Environmental Soil Boring	Driller City:	San Antonio
Prop Use Oth Descr:		Driller State:	TX
TCEQ Approve Plans:		Driller Zip:	78240
Aprv by Variance:		Driller Oth Cntry:	
Loc Vfy by Driller:	No	Driller Country:	
Sealed by Driller:	Yes	Dist to Sep Contam:	
Sealed by Name:		Dist to Septic Tk:	
Driller Signed:	Gary B. Leifeste	Dist to Prop Line:	
Apprentice Signed:		Dist Verifi Method:	
Surface Compl:	Alternative Procedure Used	Horizon Datum Type:	
Surf Comp Oth Desc:		Elevation:	
Complt by Driller:		Latitude:	29.421944
Pump Type:		Lat Degree:	29
Pump Type Oth Desc:		Lat Minute:	25
Pump Depth:		Lat Second:	19
Chemical Analysis:	No	Longitude:	-98.485834
Injurious Water:	No	Long Degree:	98
County:	Bexar	Long Minute:	29

Wells and Additional Sources Detail Report

Known Loc Error:	No	Long Second:	9
Grid No:	68-37-4		
Company Name:	Vortex Drilling, Inc.		
Well Location Description:			
Comments:			
Data Source:	Full SDR Database; SDRDB Well Location (Map)		

Map Key	Direction	Distance (mi)	Distance (ft)	Elevation (ft)	DB
202	NNW	0.35	1,825.44	650.14	SDR WELLS

License No:	55002	Well Address1:	200 E. Market Street
PWS No:		Well Addr2:	
Plug Rpt Track No:		Well City:	San Antonio
Well Rpt Track No:	328190	Well Zip:	78205
Orig Well Rpt Trk No:		Owner Well No:	SB-21
Apprentice Reg No:		Owner Name:	City of San Antonio
No of Wells Drill:		Owner Addr1:	P.O. Box 839966
Date Submitted:	2013-07-30	Owner Addr2:	
Type of Work:	New Well	Owner City:	San Antonio
Typ of Wrk Oth Descr:		Owner State:	TX
Seal Method:	Hand Mixed	Owner Zip:	78283
Seal Mthd Oth Desc:		Owner Country:	
Plugged w/i 48Hrs:	No	Driller Name:	Gary B Leifeste
Drilling Start Dt:	2013-07-16	Driller Address1:	4412 Bluemel Road
Drilling End Dt:	2013-07-16	Driller Addr2:	
Proposed Use:	Environmental Soil Boring	Driller City:	San Antonio
Prop Use Oth Descr:		Driller State:	TX
TCEQ Approve Plans:		Driller Zip:	78240
Apprve by Variance:		Driller Oth Cntry:	
Loc Vfy by Driller:	No	Driller Country:	
Sealed by Driller:	Yes	Dist to Sep Contam:	
Sealed by Name:		Dist to Septic Tk:	
Driller Signed:	Gary B. Leifeste	Dist to Prop Line:	
Apprentice Signed:		Dist Verifi Method:	
Surface Compl:	Alternative Procedure Used	Horizon Datum Type:	
Surf Comp Oth Desc:		Elevation:	
Complt by Driller:		Latitude:	29.421944
Pump Type:		Lat Degree:	29
Pump Type Oth Desc:		Lat Minute:	25
Pump Depth:		Lat Second:	19
Chemical Analysis:	No	Longitude:	-98.485834
Injurious Water:	No	Long Degree:	98
County:	Bexar	Long Minute:	29
Known Loc Error:	No	Long Second:	9
Grid No:	68-37-4		
Company Name:	Vortex Drilling, Inc.		

Wells and Additional Sources Detail Report

Well Location Description:

Comments:

Data Source: Full SDR Database; SDRDB Well Location (Map)

Map Key	Direction	Distance (mi)	Distance (ft)	Elevation (ft)	DB
202	NNW	0.35	1,825.44	650.14	SDR WELLS

License No:	55002	Well Address1:	200 E. Market Street
PWS No:		Well Addr2:	
Plug Rpt Track No:		Well City:	San Antonio
Well Rpt Track No:	327991	Well Zip:	78205
Orig Well Rpt Trk No:		Owner Well No:	SB-12 G
Apprentice Reg No:		Owner Name:	City of San Antonio
No of Wells Drill:		Owner Addr1:	P.O. Box 839966
Date Submitted:	2013-07-29	Owner Addr2:	
Type of Work:	New Well	Owner City:	San Antonio
Typ of Wrk Oth Descr:		Owner State:	TX
Seal Method:	Hand Mixed	Owner Zip:	78283
Seal Mthd Oth Desc:		Owner Country:	
Plugged w/i 48Hrs:	No	Driller Name:	Gary B Leifeste
Drilling Start Dt:	2013-07-15	Driller Address1:	4412 Bluemel Road
Drilling End Dt:	2013-07-15	Driller Addr2:	
Proposed Use:	Environmental Soil Boring	Driller City:	San Antonio
Prop Use Oth Descr:		Driller State:	TX
TCEQ Approve Plans:		Driller Zip:	78240
Apprve by Variance:		Driller Oth Cntry:	
Loc Vfy by Driller:	No	Driller Country:	
Sealed by Driller:	Yes	Dist to Sep Contam:	
Sealed by Name:		Dist to Septic Tk:	
Driller Signed:	Gary B. Leifeste	Dist to Prop Line:	
Apprentice Signed:		Dist Verifi Method:	
Surface Compl:	Alternative Procedure Used	Horizon Datum Type:	
Surf Comp Oth Descr:		Elevation:	
Complt by Driller:		Latitude:	29.421944
Pump Type:		Lat Degree:	29
Pump Type Oth Descr:		Lat Minute:	25
Pump Depth:		Lat Second:	19
Chemical Analysis:	No	Longitude:	-98.485834
Injurious Water:	No	Long Degree:	98
County:	Bexar	Long Minute:	29
Known Loc Error:	No	Long Second:	9
Grid No:	68-37-4		
Company Name:	Vortex Drilling, Inc.		
Well Location Description:			
Comments:			
Data Source:	Full SDR Database; SDRDB Well Location (Map)		

Wells and Additional Sources Detail Report

Map Key	Direction	Distance (mi)	Distance (ft)	Elevation (ft)	DB
202	NNW	0.35	1,825.44	650.14	SDR WELLS

License No:	55002	Well Address1:	200 E. Market Street
PWS No:		Well Addr2:	
Plug Rpt Track No:		Well City:	San Antonio
Well Rpt Track No:	328010	Well Zip:	78205
Orig Well Rpt Trk No:		Owner Well No:	SB-12 E
Apprentice Reg No:		Owner Name:	City of San Antonio
No of Wells Drill:		Owner Addr1:	P.O. Box 839966
Date Submitted:	2013-07-29	Owner Addr2:	
Type of Work:	New Well	Owner City:	San Antonio
Typ of Wrk Oth Descr:		Owner State:	TX
Seal Method:	Hand Mixed	Owner Zip:	78283
Seal Mthd Oth Desc:		Owner Country:	
Plugged w/i 48Hrs:	No	Driller Name:	Gary B Leifeste
Drilling Start Dt:	2013-07-15	Driller Address1:	4412 Bluemel Road
Drilling End Dt:	2013-07-15	Driller Addr2:	
Proposed Use:	Environmental Soil Boring	Driller City:	San Antonio
Prop Use Oth Descr:		Driller State:	TX
TCEQ Approve Plans:		Driller Zip:	78240
Apprve by Variance:		Driller Oth Cntry:	
Loc Vfy by Driller:	No	Driller Country:	
Sealed by Driller:	Yes	Dist to Sep Contam:	
Sealed by Name:		Dist to Septic Tk:	
Driller Signed:	Gary B. Leifeste	Dist to Prop Line:	
Apprentice Signed:		Dist Verifi Method:	
Surface Compl:	Alternative Procedure Used	Horizon Datum Type:	
Surf Comp Oth Desc:		Elevation:	
Complt by Driller:		Latitude:	29.421944
Pump Type:		Lat Degree:	29
Pump Type Oth Desc:		Lat Minute:	25
Pump Depth:		Lat Second:	19
Chemical Analysis:	No	Longitude:	-98.485834
Injurious Water:	No	Long Degree:	98
County:	Bexar	Long Minute:	29
Known Loc Error:	No	Long Second:	9
Grid No:	68-37-4		
Company Name:	Vortex Drilling, Inc.		
Well Location Description:			
Comments:			
Data Source:	Full SDR Database; SDRDB Well Location (Map)		

Map Key	Direction	Distance (mi)	Distance (ft)	Elevation (ft)	DB
202	NNW	0.35	1,825.44	650.14	SDR WELLS

Wells and Additional Sources Detail Report

License No:	55002	Well Address1:	200 E. Market Street
PWS No:		Well Addr2:	
Plug Rpt Track No:		Well City:	San Antonio
Well Rpt Track No:	328046	Well Zip:	78205
Orig Well Rpt Trk No:		Owner Well No:	SB-12 C
Apprentice Reg No:		Owner Name:	City of San Antonio
No of Wells Drill:		Owner Addr1:	P.O. Box 839966
Date Submitted:	2013-07-29	Owner Addr2:	
Type of Work:	New Well	Owner City:	San Antonio
Typ of Wrk Oth Descr:		Owner State:	TX
Seal Method:	Hand Mixed	Owner Zip:	78283
Seal Mthd Oth Descr:		Owner Country:	
Plugged w/i 48Hrs:	No	Driller Name:	Gary B Leifeste
Drilling Start Dt:	2013-07-16	Driller Address1:	4412 Bluemel Road
Drilling End Dt:	2013-07-16	Driller Addr2:	
Proposed Use:	Environmental Soil Boring	Driller City:	San Antonio
Prop Use Oth Descr:		Driller State:	TX
TCEQ Approve Plans:		Driller Zip:	78240
Aprv by Variance:		Driller Oth Cntry:	
Loc Vfy by Driller:	No	Driller Country:	
Sealed by Driller:	Yes	Dist to Sep Contam:	
Sealed by Name:		Dist to Septic Tk:	
Driller Signed:	Gary B. Leifeste	Dist to Prop Line:	
Apprentice Signed:		Dist Verifi Method:	
Surface Compl:	Alternative Procedure Used	Horizon Datum Type:	
Surf Comp Oth Descr:		Elevation:	
Complt by Driller:		Latitude:	29.421944
Pump Type:		Lat Degree:	29
Pump Type Oth Descr:		Lat Minute:	25
Pump Depth:		Lat Second:	19
Chemical Analysis:	No	Longitude:	-98.485834
Injurious Water:	No	Long Degree:	98
County:	Bexar	Long Minute:	29
Known Loc Error:	No	Long Second:	9
Grid No:	68-37-4		
Company Name:	Vortex Drilling, Inc.		
Well Location Description:			
Comments:			
Data Source:	Full SDR Database; SDRDB Well Location (Map)		

Map Key	Direction	Distance (mi)	Distance (ft)	Elevation (ft)	DB
202	NNW	0.35	1,825.44	650.14	SDR WELLS

License No:	55002	Well Address1:	200 E. Market Street
PWS No:		Well Addr2:	

Wells and Additional Sources Detail Report

Plug Rpt Track No: Well Rpt Track No: 328411 Orig Well Rpt Trk No: Apprentice Reg No: No of Wells Drill: Date Submitted: 2013-07-30 Type of Work: New Well Typ of Wrk Oth Descr: Seal Method: Hand Mixed Seal Mthd Oth Desc: Plugged w/i 48Hrs: No Drilling Start Dt: 2013-07-17 Drilling End Dt: 2013-07-17 Proposed Use: Environmental Soil Boring Prop Use Oth Descr: TCEQ Approve Plans: Apprve by Variance: Loc Vfy by Driller: No Sealed by Driller: Yes Sealed by Name: Driller Signed: Gary B. Leifeste Apprentice Signed: Surface Compl: Alternative Procedure Used Surf Comp Oth Desc: Complt by Driller: Pump Type: Pump Type Oth Desc: Pump Depth: Chemical Analysis: No Injurious Water: No County: Bexar Known Loc Error: No Grid No: 68-37-4 Company Name: Vortex Drilling, Inc. Well Location Description: Comments: Data Source: Full SDR Database; SDRDB Well Location (Map)	Well City: San Antonio Well Zip: 78205 Owner Well No: SB-4 Owner Name: City of San Antonio Owner Addr1: P.O. Box 839966 Owner Addr2: Owner City: San Antonio Owner State: TX Owner Zip: 78283 Owner Country: Driller Name: Gary B Leifeste Driller Address1: 4412 Bluemel Road Driller Addr2: Driller City: San Antonio Driller State: TX Driller Zip: 78240 Driller Oth Cntry: Driller Country: Dist to Sep Contam: Dist to Septic Tk: Dist to Prop Line: Dist Verifi Method: Horizon Datum Type: Elevation: Latitude: 29.421944 Lat Degree: 29 Lat Minute: 25 Lat Second: 19 Longitude: -98.485834 Long Degree: 98 Long Minute: 29 Long Second: 9
--	--

Map Key	Direction	Distance (mi)	Distance (ft)	Elevation (ft)	DB
202	NNW	0.35	1,825.44	650.14	SDR WELLS

License No: 55002 PWS No: Plug Rpt Track No: Well Rpt Track No: 328025 Orig Well Rpt Trk No:	Well Address1: 200 E. Market Street Well Addr2: Well City: San Antonio Well Zip: 78205 Owner Well No: SB-12 B
--	---

Wells and Additional Sources Detail Report

Apprentice Reg No:	Owner Name:	City of San Antonio
No of Wells Drill:	Owner Addr1:	P.O. Box 839966
Date Submitted: 2013-07-29	Owner Addr2:	
Type of Work: New Well	Owner City:	San Antonio
Typ of Wrk Oth Descr:	Owner State:	TX
Seal Method: Hand Mixed	Owner Zip:	78283
Seal Mthd Oth Desc:	Owner Country:	
Plugged w/i 48Hrs: No	Driller Name:	Gary B Leifeste
Drilling Start Dt: 2013-07-16	Driller Address1:	4412 Bluemel Road
Drilling End Dt: 2013-07-16	Driller Addr2:	
Proposed Use: Environmental Soil Boring	Driller City:	San Antonio
Prop Use Oth Descr:	Driller State:	TX
TCEQ Approve Plans:	Driller Zip:	78240
Apprve by Variance:	Driller Oth Cntry:	
Loc Vfy by Driller: No	Driller Country:	
Sealed by Driller: Yes	Dist to Sep Contam:	
Sealed by Name:	Dist to Septic Tk:	
Driller Signed: Gary B. Leifeste	Dist to Prop Line:	
Apprentice Signed:	Dist Verifi Method:	
Surface Compl: Alternative Procedure Used	Horizon Datum Type:	
Surf Comp Oth Desc:	Elevation:	
Complt by Driller:	Latitude:	29.421944
Pump Type:	Lat Degree:	29
Pump Type Oth Desc:	Lat Minute:	25
Pump Depth:	Lat Second:	19
Chemical Analysis: No	Longitude:	-98.485834
Injurious Water: No	Long Degree:	98
County: Bexar	Long Minute:	29
Known Loc Error: No	Long Second:	9
Grid No: 68-37-4		
Company Name: Vortex Drilling, Inc.		
Well Location Description:		
Comments:		
Data Source: Full SDR Database; SDRDB Well Location (Map)		

Map Key	Direction	Distance (mi)	Distance (ft)	Elevation (ft)	DB
202	NNW	0.35	1,825.44	650.14	SDR WELLS

License No: 55002	Well Address1: 200 E. Market Street
PWS No:	Well Addr2:
Plug Rpt Track No:	Well City: San Antonio
Well Rpt Track No: 328039	Well Zip: 78205
Orig Well Rpt Trk No:	Owner Well No: SB-12 D
Apprentice Reg No:	Owner Name: City of San Antonio
No of Wells Drill:	Owner Addr1: P.O. Box 839966
Date Submitted: 2013-07-29	Owner Addr2:

Wells and Additional Sources Detail Report

Type of Work:	New Well	Owner City:	San Antonio
Typ of Wrk Oth Descr:		Owner State:	TX
Seal Method:	Hand Mixed	Owner Zip:	78283
Seal Mthd Oth Desc:		Owner Country:	
Plugged w/i 48Hrs:	No	Driller Name:	Gary B Leifeste
Drilling Start Dt:	2013-07-16	Driller Address1:	4412 Bluemel Road
Drilling End Dt:	2013-07-16	Driller Addr2:	
Proposed Use:	Environmental Soil Boring	Driller City:	San Antonio
Prop Use Oth Descr:		Driller State:	TX
TCEQ Approve Plans:		Driller Zip:	78240
Approve by Variance:		Driller Oth Cntry:	
Loc Vfy by Driller:	No	Driller Country:	
Sealed by Driller:	Yes	Dist to Sep Contam:	
Sealed by Name:		Dist to Septic Tk:	
Driller Signed:	Gary B. Leifeste	Dist to Prop Line:	
Apprentice Signed:		Dist Verifi Method:	
Surface Compl:	Alternative Procedure Used	Horizon Datum Type:	
Surf Comp Oth Desc:		Elevation:	
Complt by Driller:		Latitude:	29.421944
Pump Type:		Lat Degree:	29
Pump Type Oth Desc:		Lat Minute:	25
Pump Depth:		Lat Second:	19
Chemical Analysis:	No	Longitude:	-98.485834
Injurious Water:	No	Long Degree:	98
County:	Bexar	Long Minute:	29
Known Loc Error:	No	Long Second:	9
Grid No:	68-37-4		
Company Name:	Vortex Drilling, Inc.		
Well Location Description:			
Comments:			
Data Source:	Full SDR Database; SDRDB Well Location (Map)		

Map Key	Direction	Distance (mi)	Distance (ft)	Elevation (ft)	DB
202	NNW	0.35	1,825.44	650.14	SDR WELLS

License No:	55002	Well Address1:	200 E. Market Street
PWS No:		Well Addr2:	
Plug Rpt Track No:		Well City:	San Antonio
Well Rpt Track No:	328330	Well Zip:	78205
Orig Well Rpt Trk No:		Owner Well No:	SB-20
Apprentice Reg No:		Owner Name:	City of San Antonio
No of Wells Drill:		Owner Addr1:	P.O. Box 839966
Date Submitted:	2013-07-30	Owner Addr2:	
Type of Work:	New Well	Owner City:	San Antonio
Typ of Wrk Oth Descr:		Owner State:	TX
Seal Method:	Hand Mixed	Owner Zip:	78283

Wells and Additional Sources Detail Report

Seal Mthd Oth Desc: Plugged w/i 48Hrs: No Drilling Start Dt: 2013-07-16 Drilling End Dt: 2013-07-16 Proposed Use: Environmental Soil Boring Prop Use Oth Descr: TCEQ Approve Plans: Apprve by Variance: Loc Vfy by Driller: No Sealed by Driller: Yes Sealed by Name: Driller Signed: Gary B. Leifeste Apprentice Signed: Surface Compl: Alternative Procedure Used Surf Comp Oth Desc: Complt by Driller: Pump Type: Pump Type Oth Desc: Pump Depth: Chemical Analysis: No Injurious Water: No County: Bexar Known Loc Error: No Grid No: 68-37-4 Company Name: Vortex Drilling, Inc. Well Location Description: Comments: Data Source: Full SDR Database; SDRDB Well Location (Map)	Owner Country: Driller Name: Gary B Leifeste Driller Address1: 4412 Bluemel Road Driller Addr2: Driller City: San Antonio Driller State: TX Driller Zip: 78240 Driller Oth Cntry: Driller Country: Dist to Sep Contam: Dist to Septic Tk: Dist to Prop Line: Dist Verifi Method: Horizon Datum Type: Elevation: Latitude: 29.421944 Lat Degree: 29 Lat Minute: 25 Lat Second: 19 Longitude: -98.485834 Long Degree: 98 Long Minute: 29 Long Second: 9
--	---

Map Key	Direction	Distance (mi)	Distance (ft)	Elevation (ft)	DB
202	NNW	0.35	1,825.44	650.14	SDR WELLS

License No: 55002 PWS No: Plug Rpt Track No: Well Rpt Track No: 328060 Orig Well Rpt Trk No: Apprentice Reg No: No of Wells Drill: Date Submitted: 2013-07-29 Type of Work: New Well Type of Wrk Oth Descr: Seal Method: Hand Mixed Seal Mthd Oth Desc: Plugged w/i 48Hrs: No Drilling Start Dt: 2013-07-16	Well Address1: 200 E. Market Street Well Addr2: Well City: San Antonio Well Zip: 78205 Owner Well No: SB-12 A Owner Name: City of San Antonio Owner Addr1: P.O. Box 839966 Owner Addr2: Owner City: San Antonio Owner State: TX Owner Zip: 78283 Owner Country: Driller Name: Gary B Leifeste Driller Address1: 4412 Bluemel Road
--	--

Wells and Additional Sources Detail Report

Drilling End Dt:	2013-07-16	Driller Addr2:	
Proposed Use:	Environmental Soil Boring	Driller City:	San Antonio
Prop Use Oth Descr:		Driller State:	TX
TCEQ Approve Plans:		Driller Zip:	78240
Approve by Variance:		Driller Oth Cntry:	
Loc Vfy by Driller:	No	Driller Country:	
Sealed by Driller:	Yes	Dist to Sep Contam:	
Sealed by Name:		Dist to Septic Tk:	
Driller Signed:	Gary B. Leifeste	Dist to Prop Line:	
Apprentice Signed:		Dist Verifi Method:	
Surface Compl:	Alternative Procedure Used	Horizon Datum Type:	
Surf Comp Oth Desc:		Elevation:	
Complt by Driller:		Latitude:	29.421944
Pump Type:		Lat Degree:	29
Pump Type Oth Desc:		Lat Minute:	25
Pump Depth:		Lat Second:	19
Chemical Analysis:	No	Longitude:	-98.485834
Injurious Water:	No	Long Degree:	98
County:	Bexar	Long Minute:	29
Known Loc Error:	No	Long Second:	9
Grid No:	68-37-4		
Company Name:	Vortex Drilling, Inc.		
Well Location Description:			
Comments:			
Data Source:	Full SDR Database; SDRDB Well Location (Map)		

Map Key	Direction	Distance (mi)	Distance (ft)	Elevation (ft)	DB
202	NNW	0.35	1,825.44	650.14	SDR WELLS

License No:	55002	Well Address1:	200 E. Market Street
PWS No:		Well Addr2:	
Plug Rpt Track No:		Well City:	San Antonio
Well Rpt Track No:	328342	Well Zip:	78205
Orig Well Rpt Trk No:		Owner Well No:	SB-2
Apprentice Reg No:		Owner Name:	City of San Antonio
No of Wells Drill:		Owner Addr1:	P.O. Box 839966
Date Submitted:	2013-07-30	Owner Addr2:	
Type of Work:	New Well	Owner City:	San Antonio
Typ of Wrk Oth Descr:		Owner State:	TX
Seal Method:	Hand Mixed	Owner Zip:	78283
Seal Mthd Oth Desc:		Owner Country:	
Plugged w/i 48Hrs:	No	Driller Name:	Gary B Leifeste
Drilling Start Dt:	2013-07-17	Driller Address1:	4412 Bluemel Road
Drilling End Dt:	2013-07-17	Driller Addr2:	
Proposed Use:	Environmental Soil Boring	Driller City:	San Antonio
Prop Use Oth Descr:		Driller State:	TX

Wells and Additional Sources Detail Report

TCEQ Approve Plans:	Driller Zip:	78240
Apprve by Variance:	Driller Oth Cntry:	
Loc Vfy by Driller:	Driller Country:	
Sealed by Driller:	Dist to Sep Contam:	
Sealed by Name:	Dist to Septic Tk:	
Driller Signed:	Dist to Prop Line:	
Apprentice Signed:	Dist Verifi Method:	
Surface Compl:	Horizon Datum Type:	
Surf Comp Oth Desc:	Elevation:	
Complt by Driller:	Latitude:	29.421944
Pump Type:	Lat Degree:	29
Pump Type Oth Desc:	Lat Minute:	25
Pump Depth:	Lat Second:	19
Chemical Analysis:	Longitude:	-98.485834
Injurious Water:	Long Degree:	98
County:	Long Minute:	29
Known Loc Error:	Long Second:	9
Grid No:		
Company Name:		
Well Location Description:		
Comments:		
Data Source:		

Map Key	Direction	Distance (mi)	Distance (ft)	Elevation (ft)	DB
202	NNW	0.35	1,825.44	650.14	SDR WELLS

License No:	55002	Well Address1:	200 E. Market Street
PWS No:		Well Addr2:	
Plug Rpt Track No:		Well City:	San Antonio
Well Rpt Track No:	328432	Well Zip:	78205
Orig Well Rpt Trk No:		Owner Well No:	SB-10
Apprentice Reg No:		Owner Name:	City of San Antonio
No of Wells Drill:		Owner Addr1:	P.O. Box 839966
Date Submitted:	2013-07-30	Owner Addr2:	
Type of Work:	New Well	Owner City:	San Antonio
Typ of Wrk Oth Descr:		Owner State:	TX
Seal Method:	Hand Mixed	Owner Zip:	78283
Seal Mthd Oth Descr:		Owner Country:	
Plugged w/i 48Hrs:	No	Driller Name:	Gary B Leifeste
Drilling Start Dt:	2013-07-17	Driller Address1:	4412 Bluemel Road
Drilling End Dt:	2013-07-17	Driller Addr2:	
Proposed Use:	Environmental Soil Boring	Driller City:	San Antonio
Prop Use Oth Descr:		Driller State:	TX
TCEQ Approve Plans:		Driller Zip:	78240
Apprve by Variance:		Driller Oth Cntry:	
Loc Vfy by Driller:	No	Driller Country:	

Wells and Additional Sources Detail Report

Sealed by Driller:	Yes	Dist to Sep Contam:	
Sealed by Name:		Dist to Septic Tk:	
Driller Signed:	Gary B. Leifeste	Dist to Prop Line:	
Apprentice Signed:		Dist Verifi Method:	
Surface Compl:	Alternative Procedure Used	Horizon Datum Type:	
Surf Comp Oth Desc:		Elevation:	
Complt by Driller:		Latitude:	29.421944
Pump Type:		Lat Degree:	29
Pump Type Oth Desc:		Lat Minute:	25
Pump Depth:		Lat Second:	19
Chemical Analysis:		Longitude:	-98.485834
Injurious Water:		Long Degree:	98
County:	Bexar	Long Minute:	29
Known Loc Error:	No	Long Second:	9
Grid No:	68-37-4		
Company Name:	Vortex Drilling, Inc.		
Well Location Description:			
Comments:			
Data Source:	Full SDR Database; SDRDB Well Location (Map)		

Map Key	Direction	Distance (mi)	Distance (ft)	Elevation (ft)	DB
202	NNW	0.35	1,825.44	650.14	SDR WELLS

License No:	55002	Well Address1:	200 E. Market Street
PWS No:		Well Addr2:	
Plug Rpt Track No:		Well City:	San Antonio
Well Rpt Track No:	328417	Well Zip:	78205
Orig Well Rpt Trk No:		Owner Well No:	SB-32
Apprentice Reg No:		Owner Name:	City of San Antonio
No of Wells Drill:		Owner Addr1:	P.O. Box 839966
Date Submitted:	2013-07-30	Owner Addr2:	
Type of Work:	New Well	Owner City:	San Antonio
Typ of Wrk Oth Descr:		Owner State:	TX
Seal Method:	Hand Mixed	Owner Zip:	78283
Seal Mthd Oth Desc:		Owner Country:	
Plugged w/i 48Hrs:	No	Driller Name:	Gary B Leifeste
Drilling Start Dt:	2013-07-17	Driller Address1:	4412 Bluemel Road
Drilling End Dt:	2013-07-17	Driller Addr2:	
Proposed Use:	Environmental Soil Boring	Driller City:	San Antonio
Prop Use Oth Descr:		Driller State:	TX
TCEQ Approve Plans:		Driller Zip:	78240
Aprv by Variance:		Driller Oth Cntry:	
Loc Vfy by Driller:	No	Driller Country:	
Sealed by Driller:	Yes	Dist to Sep Contam:	
Sealed by Name:		Dist to Septic Tk:	
Driller Signed:	Gary B. Leifeste	Dist to Prop Line:	

Wells and Additional Sources Detail Report

Apprentice Signed:	Dist Verifi Method:
Surface Compl: Alternative Procedure Used	Horizon Datum Type:
Surf Comp Oth Desc:	Elevation:
Complt by Driller:	Latitude: 29.421944
Pump Type:	Lat Degree: 29
Pump Type Oth Desc:	Lat Minute: 25
Pump Depth:	Lat Second: 19
Chemical Analysis:	Longitude: -98.485834
Injurious Water:	Long Degree: 98
County: Bexar	Long Minute: 29
Known Loc Error: No	Long Second: 9
Grid No: 68-37-4	
Company Name: Vortex Drilling, Inc.	
Well Location Description:	
Comments:	
Data Source: Full SDR Database; SDRDB Well Location (Map)	

Map Key	Direction	Distance (mi)	Distance (ft)	Elevation (ft)	DB
202	NNW	0.35	1,825.44	650.14	SDR WELLS

License No: 55002	Well Address1: 200 E. Market Street
PWS No:	Well Addr2:
Plug Rpt Track No:	Well City: San Antonio
Well Rpt Track No: 328438	Well Zip: 78205
Orig Well Rpt Trk No:	Owner Well No: SB-8
Apprentice Reg No:	Owner Name: City of San Antonio
No of Wells Drill:	Owner Addr1: P.O. Box 839966
Date Submitted: 2013-07-30	Owner Addr2:
Type of Work: New Well	Owner City: San Antonio
Typ of Wrk Oth Descr:	Owner State: TX
Seal Method: Hand Mixed	Owner Zip: 78283
Seal Mthd Oth Desc:	Owner Country:
Plugged w/i 48Hrs: No	Driller Name: Gary B Leifeste
Drilling Start Dt: 2013-07-17	Driller Address1: 4412 Bluemel Road
Drilling End Dt: 2013-07-17	Driller Addr2:
Proposed Use: Environmental Soil Boring	Driller City: San Antonio
Prop Use Oth Descr:	Driller State: TX
TCEQ Approve Plans:	Driller Zip: 78240
Apprve by Variance:	Driller Oth Cntry:
Loc Vfy by Driller: No	Driller Country:
Sealed by Driller: Yes	Dist to Sep Contam:
Sealed by Name:	Dist to Septic Tk:
Driller Signed: Gary B. Leifeste	Dist to Prop Line:
Apprentice Signed:	Dist Verifi Method:
Surface Compl: Alternative Procedure Used	Horizon Datum Type:
Surf Comp Oth Desc:	Elevation:

Wells and Additional Sources Detail Report

Complt by Driller:	Latitude:	29.421944
Pump Type:	Lat Degree:	29
Pump Type Oth Desc:	Lat Minute:	25
Pump Depth:	Lat Second:	19
Chemical Analysis:	Longitude:	-98.485834
Injurious Water:	Long Degree:	98
County: Bexar	Long Minute:	29
Known Loc Error: No	Long Second:	9
Grid No: 68-37-4		
Company Name: Vortex Drilling, Inc.		
Well Location Description:		
Comments:		
Data Source: Full SDR Database; SDRDB Well Location (Map)		

Map Key	Direction	Distance (mi)	Distance (ft)	Elevation (ft)	DB
202	NNW	0.35	1,825.44	650.14	SDR WELLS

License No:	55002	Well Address1:	200 E. Market Street
PWS No:		Well Addr2:	
Plug Rpt Track No:		Well City:	San Antonio
Well Rpt Track No:	328015	Well Zip:	78205
Orig Well Rpt Trk No:		Owner Well No:	SB-12 F
Apprentice Reg No:		Owner Name:	City of San Antonio
No of Wells Drill:		Owner Addr1:	P.O. Box 839966
Date Submitted:	2013-07-29	Owner Addr2:	
Type of Work:	New Well	Owner City:	San Antonio
Typ of Wrk Oth Descr:		Owner State:	TX
Seal Method:	Hand Mixed	Owner Zip:	78283
Seal Mthd Oth Desc:		Owner Country:	
Plugged w/i 48Hrs:	No	Driller Name:	Gary B Leifeste
Drilling Start Dt:	2013-07-15	Driller Address1:	4412 Bluemel Road
Drilling End Dt:	2013-07-15	Driller Addr2:	
Proposed Use:	Environmental Soil Boring	Driller City:	San Antonio
Prop Use Oth Descr:		Driller State:	TX
TCEQ Approve Plans:		Driller Zip:	78240
Apprve by Variance:		Driller Oth Cntry:	
Loc Vfy by Driller:	No	Driller Country:	
Sealed by Driller:	Yes	Dist to Sep Contam:	
Sealed by Name:		Dist to Septic Tk:	
Driller Signed:	Gary B. Leifeste	Dist to Prop Line:	
Apprentice Signed:		Dist Verifi Method:	
Surface Compl:	Alternative Procedure Used	Horizon Datum Type:	
Surf Comp Oth Descr:		Elevation:	
Complt by Driller:		Latitude:	29.421944
Pump Type:		Lat Degree:	29
Pump Type Oth Desc:		Lat Minute:	25

Wells and Additional Sources Detail Report

Pump Depth:	Lat Second:	19
Chemical Analysis:	Longitude:	-98.485834
Injurious Water:	Long Degree:	98
County: Bexar	Long Minute:	29
Known Loc Error: No	Long Second:	9
Grid No: 68-37-4		
Company Name: Vortex Drilling, Inc.		
Well Location Description:		
Comments:		
Data Source:	Full SDR Database; SDRDB Well Location (Map)	

Map Key	Direction	Distance (mi)	Distance (ft)	Elevation (ft)	DB
203	NW	0.35	1,826.37	644.28	SDR WELLS

License No: 4868	Well Address1: Hemisfair Civic Park
PWS No:	Well Addr2: 200 East Market Street
Plug Rpt Track No:	Well City: San Antonio
Well Rpt Track No: 438814	Well Zip: 78205
Orig Well Rpt Trk No:	Owner Well No: B-105
Apprentice Reg No:	Owner Name: COSA-TCI
No of Wells Drill: 1	Owner Addr1: 114 West Commerce
Date Submitted: 2016-12-13	Owner Addr2:
Type of Work: New Well	Owner City: San Antonio
Typ of Wrk Oth Descr:	Owner State: TX
Seal Method: Hand Mixed	Owner Zip: 78205
Seal Mthd Oth Desc:	Owner Country:
Plugged w/i 48Hrs: No	Driller Name: James E Neal
Drilling Start Dt: 2016-11-02	Driller Address1: 4412 Bluemel Road
Drilling End Dt: 2016-11-04	Driller Addr2:
Proposed Use: Environmental Soil Boring	Driller City: San Antonio
Prop Use Oth Descr:	Driller State: TX
TCEQ Approve Plans:	Driller Zip: 78240
Apprve by Variance:	Driller Oth Cntry:
Loc Vfy by Driller: Yes	Driller Country:
Sealed by Driller: Yes	Dist to Sep Contam:
Sealed by Name:	Dist to Septic Tk:
Driller Signed: James E Neal	Dist to Prop Line:
Apprentice Signed: David Lozano	Dist Verifi Method:
Surface Compl: Alternative Procedure Used	Horizon Datum Type:
Surf Comp Oth Desc:	Elevation:
Complt by Driller: Yes	Latitude: 29.421271
Pump Type:	Lat Degree: 29
Pump Type Oth Desc:	Lat Minute: 25
Pump Depth:	Lat Second: 16.58
Chemical Analysis: No	Longitude: -98.486625
Injurious Water: No	Long Degree: 98

Wells and Additional Sources Detail Report

County:	Bexar	Long Minute:	29
Known Loc Error:	No	Long Second:	11.85
Grid No:	68-37-4		
Company Name:	Vortex Drilling Inc.		
Well Location Description:			
Comments:			
Data Source:	Full SDR Database; SDRDB Well Location (Map)		

Map Key	Direction	Distance (mi)	Distance (ft)	Elevation (ft)	DB
204	NNW	0.35	1,827.32	654.75	SDR WELLS

License No:	60112	Well Address1:	200 Market Street
PWS No:		Well Addr2:	Hemisfair Civic Park P3 Project South Alamo Street and East Market Street San Antonio
Plug Rpt Track No:		Well City:	San Antonio
Well Rpt Track No:	500879	Well Zip:	78205
Orig Well Rpt Trk No:		Owner Well No:	SPRK-9
Apprentice Reg No:	60326	Owner Name:	City of San Antonio – TCI
No of Wells Drill:	1	Owner Addr1:	P.O. Box 839966
Date Submitted:	2019-01-17	Owner Addr2:	
Type of Work:	New Well	Owner City:	San Antonio
Typ of Wrk Oth Descr:		Owner State:	TX
Seal Method:	Hand Mixed	Owner Zip:	78283
Seal Mthd Oth Desc:		Owner Country:	
Plugged w/i 48Hrs:	No	Driller Name:	DAVID R LOZANO
Drilling Start Dt:	2018-12-04	Driller Address1:	4412 Bluemel Road
Drilling End Dt:	2018-12-05	Driller Addr2:	
Proposed Use:	Environmental Soil Boring	Driller City:	San Antonio
Prop Use Oth Descr:		Driller State:	TX
TCEQ Approve Plans:		Driller Zip:	78240
Aprve by Variance:		Driller Oth Cntry:	
Loc Vfy by Driller:	Yes	Driller Country:	
Sealed by Driller:	Yes	Dist to Sep Contam:	
Sealed by Name:		Dist to Septic Tk:	
Driller Signed:	David R. Lozano	Dist to Prop Line:	
Apprentice Signed:	Steven Stackhouse	Dist Verifi Method:	
Surface Compl:		Horizon Datum Type:	
Surf Comp Oth Desc:		Elevation:	
Complt by Driller:		Latitude:	29.422161
Pump Type:		Lat Degree:	29
Pump Type Oth Desc:		Lat Minute:	25
Pump Depth:		Lat Second:	19.78
Chemical Analysis:	No	Longitude:	-98.485538
Injurious Water:	No	Long Degree:	98
County:	Bexar	Long Minute:	29
Known Loc Error:	No	Long Second:	7.94

Wells and Additional Sources Detail Report

Grid No: 68-37-4
 Company Name: Vortex Drilling
 Well Location Description:
 Comments:
 Data Source: Full SDR Database; SDRDB Well Location (Map)

Map Key	Direction	Distance (mi)	Distance (ft)	Elevation (ft)	DB
205	NW	0.35	1,833.18	648.80	SDR WELLS

License No: 59554	Well Address1: Hemisfair Civic Park
PWS No:	Well Addr2: 200 East Market Street
Plug Rpt Track No:	Well City: San Antonio
Well Rpt Track No: 438849	Well Zip: 78205
Orig Well Rpt Trk No:	Owner Well No: B-113
Apprentice Reg No:	Owner Name: COSA-TCI
No of Wells Drill: 1	Owner Addr1: 114 West Commerce
Date Submitted: 2016-12-13	Owner Addr2:
Type of Work: New Well	Owner City: San Antonio
Typ of Wrk Oth Descr:	Owner State: TX
Seal Method: Hand Mixed	Owner Zip: 78205
Seal Mthd Oth Desc:	Owner Country:
Plugged w/i 48Hrs: No	Driller Name: Heriberto Martinez
Drilling Start Dt: 2016-11-16	Driller Address1: 4412 Bluemel Road
Drilling End Dt: 2016-11-16	Driller Addr2:
Proposed Use: Environmental Soil Boring	Driller City: San Antonio
Prop Use Oth Descr:	Driller State: TX
TCEQ Approve Plans:	Driller Zip: 78240
Apprve by Variance:	Driller Oth Cntry:
Loc Vfy by Driller: Yes	Driller Country:
Sealed by Driller: Yes	Dist to Sep Contam:
Sealed by Name:	Dist to Septic Tk:
Driller Signed: Heriberto Martinez	Dist to Prop Line:
Apprentice Signed: Justin May	Dist Verifi Method:
Surface Compl: Alternative Procedure Used	Horizon Datum Type:
Surf Comp Oth Desc:	Elevation:
Complt by Driller: Yes	Latitude: 29.421119
Pump Type:	Lat Degree: 29
Pump Type Oth Desc:	Lat Minute: 25
Pump Depth:	Lat Second: 16.03
Chemical Analysis: No	Longitude: -98.486925
Injurious Water: No	Long Degree: 98
County: Bexar	Long Minute: 29
Known Loc Error: No	Long Second: 12.93
Grid No: 68-37-4	
Company Name: Vortex Drilling Inc.	
Well Location Description:	

Wells and Additional Sources Detail Report

Comments:

Data Source: Full SDR Database; SDRDB Well Location (Map)

Map Key	Direction	Distance (mi)	Distance (ft)	Elevation (ft)	DB
206	SE	0.35	1,833.68	650.42	SDR WELLS

License No:	2868	Well Address1:	1232 E. CESAR E CHAVEZ
PWS No:		Well Addr2:	
Plug Rpt Track No:	150126	Well City:	SAN ANTONIO
Well Rpt Track No:	393519	Well Zip:	78210
Orig Well Rpt Trk No:		Owner Well No:	B-2
Apprentice Reg No:		Owner Name:	RICHARD GARCIA
No of Wells Drill:		Owner Addr1:	1107 S. HACHBERRY
Date Submitted:	2015-04-26	Owner Addr2:	
Type of Work:	New Well	Owner City:	SAN ANTONIO
Typ of Wrk Oth Descr:		Owner State:	TX
Seal Method:	Unknown	Owner Zip:	78210
Seal Mthd Oth Desc:		Owner Country:	
Plugged w/i 48Hrs:	Yes	Driller Name:	Daniel Castillo
Drilling Start Dt:	2015-03-16	Driller Address1:	4022 GRISSOM GROVE
Drilling End Dt:	2015-03-16	Driller Addr2:	
Proposed Use:	Monitor	Driller City:	SAN ANTONIO
Prop Use Oth Descr:		Driller State:	TX
TCEQ Approve Plans:		Driller Zip:	78251
Apprve by Variance:		Driller Oth Cntry:	
Loc Vfy by Driller:	No	Driller Country:	
Sealed by Driller:	No	Dist to Sep Contam:	
Sealed by Name:		Dist to Septic Tk:	
Driller Signed:	DANIEL CASTILLO	Dist to Prop Line:	
Apprentice Signed:		Dist Verifi Method:	
Surface Compl:	Unknown	Horizon Datum Type:	
Surf Comp Oth Desc:		Elevation:	
Complt by Driller:		Latitude:	29.411389
Pump Type:		Lat Degree:	29
Pump Type Oth Desc:		Lat Minute:	24
Pump Depth:		Lat Second:	41
Chemical Analysis:		Longitude:	-98.476667
Injurious Water:		Long Degree:	98
County:	Bexar	Long Minute:	28
Known Loc Error:	No	Long Second:	36
Grid No:	68-37-7		
Company Name:	ALPHA & OMEGA DRILLING SREVICES		

Well Location Description:

Comments:

Data Source: Full SDR Database; SDRDB Well Location (Map)

Map Key	Direction	Distance (mi)	Distance (ft)	Elevation (ft)	DB
---------	-----------	---------------	---------------	----------------	----

Wells and Additional Sources Detail Report

207 NE 0.35 1,852.04 665.02 SDR WELLS

License No:	59554	Well Address1:	1220 East Commerce Street
PWS No:		Well Addr2:	
Plug Rpt Track No:	177004	Well City:	San Antonio
Well Rpt Track No:	477615	Well Zip:	78205
Orig Well Rpt Trk No:		Owner Well No:	VDI-1
Apprentice Reg No:		Owner Name:	City of San Antonio
No of Wells Drill:	1	Owner Addr1:	P.O. Box 839966
Date Submitted:	2018-04-25	Owner Addr2:	
Type of Work:	New Well	Owner City:	San Antonio
Typ of Wrk Oth Descr:		Owner State:	TX
Seal Method:	Hand Mixed	Owner Zip:	78283
Seal Mthd Oth Desc:		Owner Country:	
Plugged w/i 48Hrs:	Yes	Driller Name:	Heriberto Martinez
Drilling Start Dt:	2018-04-05	Driller Address1:	4412 Bluemel Road
Drilling End Dt:	2018-04-06	Driller Addr2:	
Proposed Use:	Monitor	Driller City:	San Antonio
Prop Use Oth Descr:		Driller State:	TX
TCEQ Approve Plans:		Driller Zip:	78240
Apprve by Variance:		Driller Oth Cntry:	
Loc Vfy by Driller:	Yes	Driller Country:	
Sealed by Driller:	Yes	Dist to Sep Contam:	
Sealed by Name:		Dist to Septic Tk:	
Driller Signed:	Heriberto Martinez	Dist to Prop Line:	
Apprentice Signed:	Juan Hernandez	Dist Verifi Method:	
Surface Compl:		Horizon Datum Type:	
Surf Comp Oth Desc:		Elevation:	
Complt by Driller:		Latitude:	29.421306
Pump Type:		Lat Degree:	29
Pump Type Oth Desc:		Lat Minute:	25
Pump Depth:		Lat Second:	16.7
Chemical Analysis:	No	Longitude:	-98.4775
Injurious Water:	No	Long Degree:	98
County:	Bexar	Long Minute:	28
Known Loc Error:	No	Long Second:	39
Grid No:	68-37-4		
Company Name:	Vortex Drilling Inc.		
Well Location Description:			
Comments:			
Data Source:	Full SDR Database; SDRDB Well Location (Map)		

Map Key	Direction	Distance (mi)	Distance (ft)	Elevation (ft)	DB
207	NE	0.35	1,852.04	665.02	SDR WELLS

Wells and Additional Sources Detail Report

License No: 59554	Well Address1: 1220 East Commerce Street
PWS No:	Well Addr2:
Plug Rpt Track No: 177005	Well City: San Antonio
Well Rpt Track No: 477616	Well Zip: 78205
Orig Well Rpt Trk No:	Owner Well No: SB-2
Apprentice Reg No:	Owner Name: City of San Antonio
No of Wells Drill: 1	Owner Addr1: P.O. Box 839966
Date Submitted: 2018-04-25	Owner Addr2:
Type of Work: New Well	Owner City: San Antonio
Typ of Wrk Oth Descr:	Owner State: TX
Seal Method: Hand Mixed	Owner Zip: 78283
Seal Mthd Oth Desc:	Owner Country:
Plugged w/i 48Hrs: Yes	Driller Name: Heriberto Martinez
Drilling Start Dt: 2018-04-05	Driller Address1: 4412 Bluemel Road
Drilling End Dt: 2018-04-06	Driller Addr2:
Proposed Use: Monitor	Driller City: San Antonio
Prop Use Oth Descr:	Driller State: TX
TCEQ Approve Plans:	Driller Zip: 78240
Apprve by Variance:	Driller Oth Cntry:
Loc Vfy by Driller: Yes	Driller Country:
Sealed by Driller: Yes	Dist to Sep Contam:
Sealed by Name:	Dist to Septic Tk:
Driller Signed: Heriberto Martinez	Dist to Prop Line:
Apprentice Signed: Juan Hernandez	Dist Verifi Method:
Surface Compl:	Horizon Datum Type:
Surf Comp Oth Descr:	Elevation:
Complt by Driller:	Latitude: 29.421306
Pump Type:	Lat Degree: 29
Pump Type Oth Descr:	Lat Minute: 25
Pump Depth:	Lat Second: 16.7
Chemical Analysis: No	Longitude: -98.4775
Injurious Water: No	Long Degree: 98
County: Bexar	Long Minute: 28
Known Loc Error: No	Long Second: 39
Grid No: 68-37-4	
Company Name: Vortex Drilling Inc.	
Well Location Description:	
Comments:	
Data Source: Full SDR Database; SDRDB Well Location (Map)	

Map Key	Direction	Distance (mi)	Distance (ft)	Elevation (ft)	DB
207	NE	0.35	1,852.04	665.02	SDR WELLS

License No: 59554	Well Address1: 1220 East Commerce Street
PWS No:	Well Addr2:
Plug Rpt Track No: 177007	Well City: San Antonio

Wells and Additional Sources Detail Report

Well Rpt Track No: 477620	Well Zip: 78205
Orig Well Rpt Trk No:	Owner Well No: VDI-2
Apprentice Reg No:	Owner Name: City of San Antonio
No of Wells Drill: 1	Owner Addr1: P.O. Box 839966
Date Submitted: 2018-04-25	Owner Addr2:
Type of Work: New Well	Owner City: San Antonio
Typ of Wrk Oth Descr:	Owner State: TX
Seal Method: Hand Mixed	Owner Zip: 78283
Seal Mthd Oth Desc:	Owner Country:
Plugged w/i 48Hrs: Yes	Driller Name: Heriberto Martinez
Drilling Start Dt: 2018-04-05	Driller Address1: 4412 Bluemel Road
Drilling End Dt: 2018-04-06	Driller Addr2:
Proposed Use: Monitor	Driller City: San Antonio
Prop Use Oth Descr:	Driller State: TX
TCEQ Approve Plans:	Driller Zip: 78240
Apprve by Variance:	Driller Oth Cntry:
Loc Vfy by Driller: Yes	Driller Country:
Sealed by Driller: Yes	Dist to Sep Contam:
Sealed by Name:	Dist to Septic Tk:
Driller Signed: Heriberto Martinez	Dist to Prop Line:
Apprentice Signed: Juan Hernandez	Dist Verifi Method:
Surface Compl:	Horizon Datum Type:
Surf Comp Oth Descr:	Elevation:
Complt by Driller:	Latitude: 29.421306
Pump Type:	Lat Degree: 29
Pump Type Oth Descr:	Lat Minute: 25
Pump Depth:	Lat Second: 16.7
Chemical Analysis: No	Longitude: -98.4775
Injurious Water: No	Long Degree: 98
County: Bexar	Long Minute: 28
Known Loc Error: No	Long Second: 39
Grid No: 68-37-4	
Company Name: Vortex Drilling Inc.	
Well Location Description:	
Comments:	
Data Source: Full SDR Database; SDRDB Well Location (Map)	

Map Key	Direction	Distance (mi)	Distance (ft)	Elevation (ft)	DB
209	NW	0.35	1,868.38	644.12	SDR WELLS

License No: 3256	Well Address1: Henry B. Gonzalez Convention Center – Area 1
PWS No:	Well Addr2: 200 Market Street
Plug Rpt Track No:	Well City: San Antonio
Well Rpt Track No: 420363	Well Zip: 78205
Orig Well Rpt Trk No:	Owner Well No: B-9
Apprentice Reg No:	Owner Name: COSA-TCI

Wells and Additional Sources Detail Report

No of Wells Drill: 1	Owner Addr1: 114 West Commerce, 2nd Floor
Date Submitted: 2016-04-14	Owner Addr2:
Type of Work: New Well	Owner City: San Antonio
Typ of Wrk Oth Descr:	Owner State: TX
Seal Method: Hand Mixed	Owner Zip: 78205
Seal Mthd Oth Desc:	Owner Country:
Plugged w/i 48Hrs: No	Driller Name: Gary T May
Drilling Start Dt: 2016-04-06	Driller Address1: 4412 Bluemel Road
Drilling End Dt: 2016-04-06	Driller Addr2:
Proposed Use: Environmental Soil Boring	Driller City: San Antonio
Prop Use Oth Descr:	Driller State: TX
TCEQ Approve Plans:	Driller Zip: 78240
Apprve by Variance:	Driller Oth Cntry:
Loc Vfy by Driller: Yes	Driller Country:
Sealed by Driller: Yes	Dist to Sep Contam:
Sealed by Name:	Dist to Septic Tk:
Driller Signed: Gary T May	Dist to Prop Line:
Apprentice Signed: Tony Elmendorf	Dist Verifi Method:
Surface Compl: Alternative Procedure Used	Horizon Datum Type:
Surf Comp Oth Desc:	Elevation:
Complt by Driller: Yes	Latitude: 29.421452
Pump Type:	Lat Degree: 29
Pump Type Oth Desc:	Lat Minute: 25
Pump Depth:	Lat Second: 17.23
Chemical Analysis: No	Longitude: -98.486583
Injurious Water: No	Long Degree: 98
County: Bexar	Long Minute: 29
Known Loc Error: No	Long Second: 11.7
Grid No: 68-37-4	
Company Name: Vortex Drilling Inc	
Well Location Description:	
Comments:	
Data Source: Full SDR Database; SDRDB Well Location (Map)	

Map Key	Direction	Distance (mi)	Distance (ft)	Elevation (ft)	DB
210	NW	0.36	1,882.41	644.12	SDR WELLS

License No: 4868	Well Address1: Hemisfair Civic Park
PWS No:	Well Addr2: 200 East Market Street
Plug Rpt Track No:	Well City: San Antonio
Well Rpt Track No: 438810	Well Zip: 78205
Orig Well Rpt Trk No:	Owner Well No: B-104
Apprentice Reg No:	Owner Name: COSA-TCI
No of Wells Drill: 1	Owner Addr1: 114 West Commerce
Date Submitted: 2016-12-13	Owner Addr2:
Type of Work: New Well	Owner City: San Antonio

Wells and Additional Sources Detail Report

Typ of Wrk Oth Descr:	Owner State: TX
Seal Method: Hand Mixed	Owner Zip: 78205
Seal Mthd Oth Descr:	Owner Country:
Plugged w/i 48Hrs: No	Driller Name: James E Neal
Drilling Start Dt: 2016-11-02	Driller Address1: 4412 Bluemel Road
Drilling End Dt: 2016-11-04	Driller Addr2:
Proposed Use: Environmental Soil Boring	Driller City: San Antonio
Prop Use Oth Descr:	Driller State: TX
TCEQ Approve Plans:	Driller Zip: 78240
Apprve by Variance:	Driller Oth Cntry:
Loc Vfy by Driller: Yes	Driller Country:
Sealed by Driller: Yes	Dist to Sep Contam:
Sealed by Name:	Dist to Septic Tk:
Driller Signed: James E Neal	Dist to Prop Line:
Apprentice Signed: David Lozano	Dist Verifi Method:
Surface Compl: Alternative Procedure Used	Horizon Datum Type:
Surf Comp Oth Descr:	Elevation:
Complt by Driller: Yes	Latitude: 29.42147
Pump Type:	Lat Degree: 29
Pump Type Oth Descr:	Lat Minute: 25
Pump Depth:	Lat Second: 17.29
Chemical Analysis: No	Longitude: -98.486624
Injurious Water: No	Long Degree: 98
County: Bexar	Long Minute: 29
Known Loc Error: No	Long Second: 11.85
Grid No: 68-37-4	
Company Name: Vortex Drilling Inc.	
Well Location Description:	
Comments:	
Data Source: Full SDR Database; SDRDB Well Location (Map)	

Map Key	Direction	Distance (mi)	Distance (ft)	Elevation (ft)	DB
211	NW	0.36	1,893.80	652.47	SDR WELLS

License No: 59554	Well Address1: Henry B. Gonzalez Convention Center – Area 1
PWS No:	Well Addr2: 200 Market Street
Plug Rpt Track No:	Well City: San Antonio
Well Rpt Track No: 420431	Well Zip: 78205
Orig Well Rpt Trk No:	Owner Well No: B-8
Apprentice Reg No:	Owner Name: COSA-TCI
No of Wells Drill: 1	Owner Addr1: 114 West Commerce, 2nd Floor
Date Submitted: 2016-04-15	Owner Addr2:
Type of Work: New Well	Owner City: San Antonio
Typ of Wrk Oth Descr:	Owner State: TX
Seal Method: Hand Mixed	Owner Zip: 78205
Seal Mthd Oth Descr:	Owner Country:

Wells and Additional Sources Detail Report

Plugged w/i 48Hrs:	No	Driller Name:	Heriberto Martinez
Drilling Start Dt:	2016-04-01	Driller Address1:	
Drilling End Dt:	2016-04-01	Driller Addr2:	4412 Bluemel Road
Proposed Use:	Monitor	Driller City:	San Antonio
Prop Use Oth Descr:		Driller State:	TX
TCEQ Approve Plans:		Driller Zip:	78240
Apprve by Variance:		Driller Oth Cntry:	
Loc Vfy by Driller:	Yes	Driller Country:	
Sealed by Driller:	Yes	Dist to Sep Contam:	
Sealed by Name:		Dist to Septic Tk:	
Driller Signed:	Heriberto Martinez	Dist to Prop Line:	
Apprentice Signed:	Tony Elmendorf	Dist Verifi Method:	
Surface Compl:	Alternative Procedure Used	Horizon Datum Type:	
Surf Comp Oth Desc:		Elevation:	
Complt by Driller:	Yes	Latitude:	29.421147
Pump Type:		Lat Degree:	29
Pump Type Oth Desc:		Lat Minute:	25
Pump Depth:		Lat Second:	16.13
Chemical Analysis:	No	Longitude:	-98.487203
Injurious Water:	No	Long Degree:	98
County:	Bexar	Long Minute:	29
Known Loc Error:	No	Long Second:	13.93
Grid No:	68-37-4		
Company Name:	VORTEX DRILLING INC.		
Well Location Description:			
Comments:			
Data Source:	Full SDR Database; SDRDB Well Location (Map)		

Map Key	Direction	Distance (mi)	Distance (ft)	Elevation (ft)	DB
212	NW	0.36	1,895.09	648.56	SDR WELLS

License No:	4868	Well Address1:	Hemisfair Civic Park
PWS No:		Well Addr2:	200 East Market Street
Plug Rpt Track No:		Well City:	San Antonio
Well Rpt Track No:	438809	Well Zip:	78205
Orig Well Rpt Trk No:		Owner Well No:	B-103
Apprentice Reg No:		Owner Name:	COSA-TCI
No of Wells Drill:	1	Owner Addr1:	114 West Commerce
Date Submitted:	2016-12-13	Owner Addr2:	
Type of Work:	New Well	Owner City:	San Antonio
Typ of Wrk Oth Descr:		Owner State:	TX
Seal Method:	Hand Mixed	Owner Zip:	78205
Seal Mthd Oth Desc:		Owner Country:	
Plugged w/i 48Hrs:	No	Driller Name:	James E Neal
Drilling Start Dt:	2016-11-02	Driller Address1:	4412 Bluemel Road
Drilling End Dt:	2016-11-04	Driller Addr2:	

Wells and Additional Sources Detail Report

Proposed Use:	Environmental Soil Boring	Driller City:	San Antonio
Prop Use Oth Descr:		Driller State:	TX
TCEQ Approve Plans:		Driller Zip:	78240
Apprve by Variance:		Driller Oth Cntry:	
Loc Vfy by Driller:	Yes	Driller Country:	
Sealed by Driller:	Yes	Dist to Sep Contam:	
Sealed by Name:		Dist to Septic Tk:	
Driller Signed:	James E Neal	Dist to Prop Line:	
Apprentice Signed:	David Lozano	Dist Verifi Method:	
Surface Compl:	Alternative Procedure Used	Horizon Datum Type:	
Surf Comp Oth Desc:		Elevation:	
Complt by Driller:	Yes	Latitude:	29.421785
Pump Type:		Lat Degree:	29
Pump Type Oth Desc:		Lat Minute:	25
Pump Depth:		Lat Second:	18.43
Chemical Analysis:	No	Longitude:	-98.486344
Injurious Water:	No	Long Degree:	98
County:	Bexar	Long Minute:	29
Known Loc Error:	No	Long Second:	10.84
Grid No:	68-37-4		
Company Name:	Vortex Drilling Inc.		
Well Location Description:			
Comments:			
Data Source:	Full SDR Database; SDRDB Well Location (Map)		

Map Key	Direction	Distance (mi)	Distance (ft)	Elevation (ft)	DB
213	SE	0.36	1,901.10	649.61	SDR WELLS

License No:	2868	Well Address1:	1240 E. CESAR E CHAVEZ
PWS No:		Well Addr2:	
Plug Rpt Track No:	150125	Well City:	SAN ANTONIO
Well Rpt Track No:	393518	Well Zip:	78210
Orig Well Rpt Trk No:		Owner Well No:	B-1
Apprentice Reg No:		Owner Name:	RICHARD GARCIA
No of Wells Drill:		Owner Addr1:	1107 S. HACHBERRY
Date Submitted:	2015-04-26	Owner Addr2:	
Type of Work:	New Well	Owner City:	SAN ANTONIO
Typ of Wrk Oth Descr:		Owner State:	TX
Seal Method:	Unknown	Owner Zip:	78210
Seal Mthd Oth Desc:		Owner Country:	
Plugged w/i 48Hrs:	Yes	Driller Name:	Daniel Castillo
Drilling Start Dt:	2015-03-16	Driller Address1:	4022 GRISSOM GROVE
Drilling End Dt:	2015-03-16	Driller Addr2:	
Proposed Use:	Monitor	Driller City:	SAN ANTONIO
Prop Use Oth Descr:		Driller State:	TX
TCEQ Approve Plans:		Driller Zip:	78251

Wells and Additional Sources Detail Report

Apprve by Variance: Loc Vfy by Driller: No Sealed by Driller: No Sealed by Name: Driller Signed: DANIEL CASTILLO Apprentice Signed: Surface Compl: Unknown Surf Comp Oth Desc: Complt by Driller: Pump Type: Pump Type Oth Desc: Pump Depth: Chemical Analysis: Injurious Water: County: Bexar Known Loc Error: No Grid No: 68-37-7 Company Name: ALPHA & OMEGA DRILLING SREVICES Well Location Description: Comments: Data Source: Full SDR Database; SDRDB Well Location (Map)	Driller Oth Cntry: Driller Country: Dist to Sep Contam: Dist to Septic Tk: Dist to Prop Line: Dist Verifi Method: Horizon Datum Type: Elevation: Latitude: 29.411389 Lat Degree: 29 Lat Minute: 24 Lat Second: 41 Longitude: -98.476389 Long Degree: 98 Long Minute: 28 Long Second: 35
--	--

Map Key	Direction	Distance (mi)	Distance (ft)	Elevation (ft)	DB
214	NNW	0.36	1,920.25	653.62	SDR WELLS

License No: 60112 PWS No: Plug Rpt Track No: Well Rpt Track No: 500875 Orig Well Rpt Trk No: Apprentice Reg No: 60326 No of Wells Drill: 1 Date Submitted: 2019-01-17 Type of Work: New Well Typ of Wrk Oth Descr: Seal Method: Hand Mixed Seal Mthd Oth Desc: Plugged w/i 48Hrs: No Drilling Start Dt: 2018-12-04 Drilling End Dt: 2018-12-05 Proposed Use: Environmental Soil Boring Prop Use Oth Descr: TCEQ Approve Plans: Apprve by Variance: Loc Vfy by Driller: Yes	Well Address1: 200 Market Street Well Addr2: Hemisfair Civic Park P3 Project South Alamo Street and East Market Street San Antonio Well City: Well Zip: 78205 Owner Well No: SPRK-7 Owner Name: City of San Antonio – TCI Owner Addr1: P.O. Box 839966 Owner Addr2: Owner City: San Antonio Owner State: TX Owner Zip: 78283 Owner Country: Driller Name: DAVID R LOZANO Driller Address1: 4412 Bluemel Road Driller Addr2: Driller City: San Antonio Driller State: TX Driller Zip: 78240 Driller Oth Cntry: Driller Country:
---	--

Wells and Additional Sources Detail Report

Sealed by Driller:	Yes	Dist to Sep Contam:	
Sealed by Name:		Dist to Septic Tk:	
Driller Signed:	David R. Lozano	Dist to Prop Line:	
Apprentice Signed:	Steven Stackhouse	Dist Verifi Method:	
Surface Compl:		Horizon Datum Type:	
Surf Comp Oth Desc:		Elevation:	
Complt by Driller:		Latitude:	29.422091
Pump Type:		Lat Degree:	29
Pump Type Oth Desc:		Lat Minute:	25
Pump Depth:		Lat Second:	19.53
Chemical Analysis:	No	Longitude:	-98.486094
Injurious Water:	No	Long Degree:	98
County:	Bexar	Long Minute:	29
Known Loc Error:	No	Long Second:	9.94
Grid No:	68-37-4		
Company Name:	Vortex Drilling		
Well Location Description:			
Comments:			
Data Source:	Full SDR Database; SDRDB Well Location (Map)		

Map Key	Direction	Distance (mi)	Distance (ft)	Elevation (ft)	DB
215	NW	0.36	1,927.11	650.25	SDR WELLS

License No:	59554	Well Address1:	Henry B. Gonzalez Convention Center – Area 1
PWS No:		Well Addr2:	200 Market Street
Plug Rpt Track No:		Well City:	San Antonio
Well Rpt Track No:	420335	Well Zip:	78205
Orig Well Rpt Trk No:		Owner Well No:	B-6
Apprentice Reg No:		Owner Name:	COSA-TCI
No of Wells Drill:	1	Owner Addr1:	114 West Commerce, 2nd Floor
Date Submitted:	2016-04-14	Owner Addr2:	
Type of Work:	New Well	Owner City:	San Antonio
Typ of Wrk Oth Descr:		Owner State:	TX
Seal Method:	Hand Mixed	Owner Zip:	78205
Seal Mthd Oth Descr:		Owner Country:	
Plugged w/i 48Hrs:	No	Driller Name:	Heriberto Martinez
Drilling Start Dt:	2016-04-01	Driller Address1:	
Drilling End Dt:	2016-04-01	Driller Addr2:	4412 Bluemel Road
Proposed Use:	Environmental Soil Boring	Driller City:	San Antonio
Prop Use Oth Descr:		Driller State:	TX
TCEQ Approve Plans:		Driller Zip:	78240
Apprv by Variance:		Driller Oth Cntry:	
Loc Vfy by Driller:	Yes	Driller Country:	
Sealed by Driller:	Yes	Dist to Sep Contam:	
Sealed by Name:		Dist to Septic Tk:	
Driller Signed:	Heriberto Martinez	Dist to Prop Line:	

Wells and Additional Sources Detail Report

Apprentice Signed:	Tony Elmendorf	Dist Verifi Method:	
Surface Compl:	Alternative Procedure Used	Horizon Datum Type:	
Surf Comp Oth Desc:		Elevation:	
Complt by Driller:	Yes	Latitude:	29.421884
Pump Type:		Lat Degree:	29
Pump Type Oth Desc:		Lat Minute:	25
Pump Depth:		Lat Second:	18.78
Chemical Analysis:	No	Longitude:	-98.486374
Injurious Water:	No	Long Degree:	98
County:	Bexar	Long Minute:	29
Known Loc Error:	No	Long Second:	10.95
Grid No:	68-37-4		
Company Name:	VORTEX DRILLING INC.		
Well Location Description:			
Comments:			
Data Source:	Full SDR Database; SDRDB Well Location (Map)		

Map Key	Direction	Distance (mi)	Distance (ft)	Elevation (ft)	DB
216	NW	0.37	1,942.48	650.54	SDR WELLS

License No:	2868	Well Address1:	200 E MARKET
PWS No:		Well Addr2:	
Plug Rpt Track No:		Well City:	SAN ANTONIO
Well Rpt Track No:	375956	Well Zip:	78201
Orig Well Rpt Trk No:		Owner Well No:	P-4
Apprentice Reg No:		Owner Name:	CITY OF SAN ANTONIO
No of Wells Drill:		Owner Addr1:	P O BOX 839966
Date Submitted:	2014-09-26	Owner Addr2:	
Type of Work:	New Well	Owner City:	SAN ANTONIO
Typ of Wrk Oth Descr:		Owner State:	TX
Seal Method:	Unknown	Owner Zip:	78283
Seal Mthd Oth Desc:		Owner Country:	
Plugged w/i 48Hrs:	No	Driller Name:	Daniel Castillo
Drilling Start Dt:	2014-08-28	Driller Address1:	4022 GRISSOM GROVE
Drilling End Dt:	2014-08-28	Driller Addr2:	
Proposed Use:	Monitor	Driller City:	SAN ANTONIO
Prop Use Oth Descr:		Driller State:	TX
TCEQ Approve Plans:		Driller Zip:	78251
Apprve by Variance:		Driller Oth Cntry:	
Loc Vfy by Driller:	No	Driller Country:	
Sealed by Driller:	No	Dist to Sep Contam:	
Sealed by Name:		Dist to Septic Tk:	
Driller Signed:	daniel castillo	Dist to Prop Line:	
Apprentice Signed:		Dist Verifi Method:	
Surface Compl:	Surface Slab Installed	Horizon Datum Type:	
Surf Comp Oth Desc:		Elevation:	

Wells and Additional Sources Detail Report

Complt by Driller:	Latitude:	29.421111
Pump Type:	Lat Degree:	29
Pump Type Oth Desc:	Lat Minute:	25
Pump Depth:	Lat Second:	16
Chemical Analysis:	Longitude:	-98.4875
Injurious Water:	Long Degree:	98
County: Bexar	Long Minute:	29
Known Loc Error: No	Long Second:	15
Grid No: 68-37-4		
Company Name: ALPHA & OMEGA DRILLING SERVICES		
Well Location Description:		
Comments:		
Data Source: Full SDR Database; SDRDB Well Location (Map)		

Map Key	Direction	Distance (mi)	Distance (ft)	Elevation (ft)	DB
218	NW	0.37	1,949.06	651.03	SDR WELLS

License No:	60112	Well Address1:	200 Market Street
PWS No:		Well Addr2:	Hemisfair Civic Park P3 Project South Alamo Street and East Market Street
Plug Rpt Track No:		Well City:	San Antonio
Well Rpt Track No:	500868	Well Zip:	78205
Orig Well Rpt Trk No:		Owner Well No:	SPRK-3
Apprentice Reg No:	60326	Owner Name:	City of San Antonio – TCI
No of Wells Drill:	1	Owner Addr1:	P.O. Box 839966
Date Submitted:	2019-01-17	Owner Addr2:	
Type of Work:	New Well	Owner City:	San Antonio
Typ of Wrk Oth Descr:		Owner State:	TX
Seal Method:	Hand Mixed	Owner Zip:	78283
Seal Mthd Oth Desc:		Owner Country:	
Plugged w/i 48Hrs:	No	Driller Name:	DAVID R LOZANO
Drilling Start Dt:	2018-12-04	Driller Address1:	4412 Bluemel Road
Drilling End Dt:	2018-12-05	Driller Addr2:	
Proposed Use:	Environmental Soil Boring	Driller City:	San Antonio
Prop Use Oth Descr:		Driller State:	TX
TCEQ Approve Plans:		Driller Zip:	78240
Apprve by Variance:		Driller Oth Cntry:	
Loc Vfy by Driller:	Yes	Driller Country:	
Sealed by Driller:	Yes	Dist to Sep Contam:	
Sealed by Name:		Dist to Septic Tk:	
Driller Signed:	David R. Lozano	Dist to Prop Line:	
Apprentice Signed:	Steven Stackhouse	Dist Verifi Method:	
Surface Compl:		Horizon Datum Type:	
Surf Comp Oth Desc:		Elevation:	
Complt by Driller:		Latitude:	29.421427
Pump Type:		Lat Degree:	29

Wells and Additional Sources Detail Report

Pump Type Oth Desc:	Lat Minute: 25
Pump Depth:	Lat Second: 17.14
Chemical Analysis: No	Longitude: -98.487057
Injurious Water: No	Long Degree: 98
County: Bexar	Long Minute: 29
Known Loc Error: No	Long Second: 13.41
Grid No: 68-37-4	
Company Name: Vortex Drilling	
Well Location Description:	
Comments:	
Data Source: Full SDR Database; SDRDB Well Location (Map)	

Map Key	Direction	Distance (mi)	Distance (ft)	Elevation (ft)	DB
219	W	0.37	1,951.63	636.30	SDR WELLS

License No:	55002	Well Address1:	720, 722, 728, 732 South St. Mary's
PWS No:		Well Addr2:	
Plug Rpt Track No:		Well City:	San Antonio
Well Rpt Track No:	355836	Well Zip:	78205
Orig Well Rpt Trk No:		Owner Well No:	TW1
Apprentice Reg No:		Owner Name:	Crockett Urban Ventures, LLC
No of Wells Drill:		Owner Addr1:	5111 Broadway Street
Date Submitted:	2014-03-05	Owner Addr2:	
Type of Work:	New Well	Owner City:	San Antonio
Typ of Wrk Oth Descr:		Owner State:	TX
Seal Method:	Hand Mixed	Owner Zip:	78209
Seal Mthd Oth Desc:		Owner Country:	
Plugged w/i 48Hrs:	No	Driller Name:	Gary B Leifeste
Drilling Start Dt:	2014-02-27	Driller Address1:	4412 Bluemel Road
Drilling End Dt:	2014-02-27	Driller Addr2:	
Proposed Use:	Monitor	Driller City:	San Antonio
Prop Use Oth Descr:		Driller State:	TX
TCEQ Approve Plans:		Driller Zip:	78240
Apprve by Variance:		Driller Oth Cntry:	
Loc Vfy by Driller:	No	Driller Country:	
Sealed by Driller:	Yes	Dist to Sep Contam:	
Sealed by Name:		Dist to Septic Tk:	
Driller Signed:	Gary B. Leifeste	Dist to Prop Line:	
Apprentice Signed:		Dist Verifi Method:	
Surface Compl:	Alternative Procedure Used	Horizon Datum Type:	
Surf Comp Oth Desc:		Elevation:	
Complt by Driller:		Latitude:	29.417222
Pump Type:		Lat Degree:	29
Pump Type Oth Desc:		Lat Minute:	25
Pump Depth:		Lat Second:	2
Chemical Analysis: No		Longitude:	-98.489722

Wells and Additional Sources Detail Report

Injurious Water:	No	Long Degree:	98
County:	Bexar	Long Minute:	29
Known Loc Error:	No	Long Second:	23
Grid No:	68-37-4		
Company Name:	Vortex Drilling, Inc.		
Well Location Description:			
Comments:			
Data Source:	Full SDR Database; SDRDB Well Location (Map)		

Map Key	Direction	Distance (mi)	Distance (ft)	Elevation (ft)	DB
219	W	0.37	1,951.63	636.30	SDR WELLS

License No:	55002	Well Address1:	720, 722, 728, 732 South St. Mary's
PWS No:		Well Addr2:	
Plug Rpt Track No:		Well City:	San Antonio
Well Rpt Track No:	355838	Well Zip:	78205
Orig Well Rpt Trk No:		Owner Well No:	B3
Apprentice Reg No:		Owner Name:	Crockett Urban Ventures, LLC
No of Wells Drill:		Owner Addr1:	5111 Broadway Street
Date Submitted:	2014-03-05	Owner Addr2:	
Type of Work:	New Well	Owner City:	San Antonio
Typ of Wrk Oth Descr:		Owner State:	TX
Seal Method:	Hand Mixed	Owner Zip:	78209
Seal Mthd Oth Desc:		Owner Country:	
Plugged w/i 48Hrs:	No	Driller Name:	Gary B Leifeste
Drilling Start Dt:	2014-02-27	Driller Address1:	4412 Bluemel Road
Drilling End Dt:	2014-02-27	Driller Addr2:	
Proposed Use:	Environmental Soil Boring	Driller City:	San Antonio
Prop Use Oth Descr:		Driller State:	TX
TCEQ Approve Plans:		Driller Zip:	78240
Apprve by Variance:		Driller Oth Cntry:	
Loc Vfy by Driller:	No	Driller Country:	
Sealed by Driller:	Yes	Dist to Sep Contam:	
Sealed by Name:		Dist to Septic Tk:	
Driller Signed:	Gary B. Leifeste	Dist to Prop Line:	
Apprentice Signed:		Dist Verifi Method:	
Surface Compl:	Alternative Procedure Used	Horizon Datum Type:	
Surf Comp Oth Desc:		Elevation:	
Complt by Driller:		Latitude:	29.417222
Pump Type:		Lat Degree:	29
Pump Type Oth Desc:		Lat Minute:	25
Pump Depth:		Lat Second:	2
Chemical Analysis:	No	Longitude:	-98.489722
Injurious Water:	No	Long Degree:	98
County:	Bexar	Long Minute:	29
Known Loc Error:	No	Long Second:	23

Wells and Additional Sources Detail Report

Grid No: 68-37-4
 Company Name: Vortex Drilling, Inc.
 Well Location Description:
 Comments:
 Data Source: Full SDR Database; SDRDB Well Location (Map)

Map Key	Direction	Distance (mi)	Distance (ft)	Elevation (ft)	DB
219	W	0.37	1,951.63	636.30	SDR WELLS

License No:	55002	Well Address1:	720, 722, 728, 732 South St. Mary's
PWS No:		Well Addr2:	
Plug Rpt Track No:		Well City:	San Antonio
Well Rpt Track No:	355839	Well Zip:	78205
Orig Well Rpt Trk No:		Owner Well No:	B4
Apprentice Reg No:		Owner Name:	Crockett Urban Ventures, LLC
No of Wells Drill:		Owner Addr1:	5111 Broadway Street
Date Submitted:	2014-03-05	Owner Addr2:	
Type of Work:	New Well	Owner City:	San Antonio
Typ of Wrk Oth Descr:		Owner State:	TX
Seal Method:	Hand Mixed	Owner Zip:	78209
Seal Mthd Oth Desc:		Owner Country:	
Plugged w/i 48Hrs:	No	Driller Name:	Gary B Leifeste
Drilling Start Dt:	2014-02-27	Driller Address1:	4412 Bluemel Road
Drilling End Dt:	2014-02-27	Driller Addr2:	
Proposed Use:	Environmental Soil Boring	Driller City:	San Antonio
Prop Use Oth Descr:		Driller State:	TX
TCEQ Approve Plans:		Driller Zip:	78240
Apprve by Variance:		Driller Oth Cntry:	
Loc Vfy by Driller:	No	Driller Country:	
Sealed by Driller:	Yes	Dist to Sep Contam:	
Sealed by Name:		Dist to Septic Tk:	
Driller Signed:	Gary B. Leifeste	Dist to Prop Line:	
Apprentice Signed:		Dist Verifi Method:	
Surface Compl:	Alternative Procedure Used	Horizon Datum Type:	
Surf Comp Oth Desc:		Elevation:	
Complt by Driller:		Latitude:	29.417222
Pump Type:		Lat Degree:	29
Pump Type Oth Desc:		Lat Minute:	25
Pump Depth:		Lat Second:	2
Chemical Analysis:	No	Longitude:	-98.489722
Injurious Water:	No	Long Degree:	98
County:	Bexar	Long Minute:	29
Known Loc Error:	No	Long Second:	23
Grid No:	68-37-4		
Company Name:	Vortex Drilling, Inc.		
Well Location Description:			

Wells and Additional Sources Detail Report

Comments:

Data Source: Full SDR Database; SDRDB Well Location (Map)

Map Key	Direction	Distance (mi)	Distance (ft)	Elevation (ft)	DB
220	NNE	0.37	1,953.97	664.75	SDR WELLS

License No:	4868	Well Address1:	237 Center Street
PWS No:		Well Addr2:	
Plug Rpt Track No:		Well City:	San Antonio
Well Rpt Track No:	415195	Well Zip:	78202
Orig Well Rpt Trk No:		Owner Well No:	SB-10
Apprentice Reg No:		Owner Name:	Zachry Reality, LLC
No of Wells Drill:	1	Owner Addr1:	2330 North Loop 1604 West
Date Submitted:	2016-02-17	Owner Addr2:	
Type of Work:	New Well	Owner City:	San Antonio
Typ of Wrk Oth Descr:		Owner State:	TX
Seal Method:	Hand Mixed	Owner Zip:	78248
Seal Mthd Oth Descr:		Owner Country:	
Plugged w/i 48Hrs:	No	Driller Name:	James E Neal
Drilling Start Dt:	2016-02-11	Driller Address1:	4412 Bluemel Road
Drilling End Dt:	2016-02-11	Driller Addr2:	
Proposed Use:	Environmental Soil Boring	Driller City:	San Antonio
Prop Use Oth Descr:		Driller State:	TX
TCEQ Approve Plans:		Driller Zip:	78240
Apprv by Variance:		Driller Oth Cntry:	
Loc Vfy by Driller:	Yes	Driller Country:	
Sealed by Driller:	Yes	Dist to Sep Contam:	
Sealed by Name:		Dist to Septic Tk:	
Driller Signed:	James E Neal	Dist to Prop Line:	
Apprentice Signed:	David Lozano	Dist Verifi Method:	
Surface Compl:	Alternative Procedure Used	Horizon Datum Type:	
Surf Comp Oth Descr:		Elevation:	
Complt by Driller:	Yes	Latitude:	29.422572
Pump Type:		Lat Degree:	29
Pump Type Oth Descr:		Lat Minute:	25
Pump Depth:		Lat Second:	21.26
Chemical Analysis:	No	Longitude:	-98.478575
Injurious Water:	No	Long Degree:	98
County:	Bexar	Long Minute:	28
Known Loc Error:	No	Long Second:	42.87
Grid No:	68-37-4		
Company Name:	VORTEX DRILLING INC.		

Well Location Description:

Comments:

Data Source: Full SDR Database; SDRDB Well Location (Map)

Map Key	Direction	Distance (mi)	Distance (ft)	Elevation (ft)	DB
---------	-----------	---------------	---------------	----------------	----

Wells and Additional Sources Detail Report

220 NNE 0.37 1,953.97 664.75 SDR WELLS

License No:	4868	Well Address1:	237 Center Street
PWS No:		Well Addr2:	
Plug Rpt Track No:		Well City:	San Antonio
Well Rpt Track No:	415194	Well Zip:	78202
Orig Well Rpt Trk No:		Owner Well No:	SB-9
Apprentice Reg No:		Owner Name:	Zachry Reality, LLC
No of Wells Drill:	1	Owner Addr1:	2330 North Loop 1604 West
Date Submitted:	2016-02-17	Owner Addr2:	
Type of Work:	New Well	Owner City:	San Antonio
Typ of Wrk Oth Descr:		Owner State:	TX
Seal Method:	Hand Mixed	Owner Zip:	78248
Seal Mthd Oth Desc:		Owner Country:	
Plugged w/i 48Hrs:	No	Driller Name:	James E Neal
Drilling Start Dt:	2016-02-11	Driller Address1:	4412 Bluemel Road
Drilling End Dt:	2016-02-11	Driller Addr2:	
Proposed Use:	Environmental Soil Boring	Driller City:	San Antonio
Prop Use Oth Descr:		Driller State:	TX
TCEQ Approve Plans:		Driller Zip:	78240
Apprve by Variance:		Driller Oth Cntry:	
Loc Vfy by Driller:	Yes	Driller Country:	
Sealed by Driller:	Yes	Dist to Sep Contam:	
Sealed by Name:		Dist to Septic Tk:	
Driller Signed:	James E Neal	Dist to Prop Line:	
Apprentice Signed:	David Lozano	Dist Verifi Method:	
Surface Compl:	Alternative Procedure Used	Horizon Datum Type:	
Surf Comp Oth Desc:		Elevation:	
Complt by Driller:	Yes	Latitude:	29.422572
Pump Type:		Lat Degree:	29
Pump Type Oth Desc:		Lat Minute:	25
Pump Depth:		Lat Second:	21.26
Chemical Analysis:	No	Longitude:	-98.478575
Injurious Water:	No	Long Degree:	98
County:	Bexar	Long Minute:	28
Known Loc Error:	No	Long Second:	42.87
Grid No:	68-37-4		
Company Name:	VORTEX DRILLING INC.		
Well Location Description:			
Comments:			
Data Source:	Full SDR Database; SDRDB Well Location (Map)		

Map Key	Direction	Distance (mi)	Distance (ft)	Elevation (ft)	DB
220	NNE	0.37	1,953.97	664.75	SDR WELLS

Wells and Additional Sources Detail Report

License No:	4868	Well Address1:	237 Center Street
PWS No:		Well Addr2:	
Plug Rpt Track No:		Well City:	San Antonio
Well Rpt Track No:	415170	Well Zip:	78202
Orig Well Rpt Trk No:		Owner Well No:	SB-2
Apprentice Reg No:		Owner Name:	Zachry Reality, LLC
No of Wells Drill:	1	Owner Addr1:	2330 North Loop 1604 West
Date Submitted:	2016-02-17	Owner Addr2:	
Type of Work:	New Well	Owner City:	San Antonio
Typ of Wrk Oth Descr:		Owner State:	TX
Seal Method:	Hand Mixed	Owner Zip:	78248
Seal Mthd Oth Descr:		Owner Country:	
Plugged w/i 48Hrs:	No	Driller Name:	James E Neal
Drilling Start Dt:	2016-02-11	Driller Address1:	4412 Bluemel Road
Drilling End Dt:	2016-02-11	Driller Addr2:	
Proposed Use:	Environmental Soil Boring	Driller City:	San Antonio
Prop Use Oth Descr:		Driller State:	TX
TCEQ Approve Plans:		Driller Zip:	78240
Apprve by Variance:		Driller Oth Cntry:	
Loc Vfy by Driller:	Yes	Driller Country:	
Sealed by Driller:	Yes	Dist to Sep Contam:	
Sealed by Name:		Dist to Septic Tk:	
Driller Signed:	James E Neal	Dist to Prop Line:	
Apprentice Signed:	David Lozano	Dist Verifi Method:	
Surface Compl:	Alternative Procedure Used	Horizon Datum Type:	
Surf Comp Oth Descr:		Elevation:	
Complt by Driller:	Yes	Latitude:	29.422572
Pump Type:		Lat Degree:	29
Pump Type Oth Descr:		Lat Minute:	25
Pump Depth:		Lat Second:	21.26
Chemical Analysis:	No	Longitude:	-98.478575
Injurious Water:	No	Long Degree:	98
County:	Bexar	Long Minute:	28
Known Loc Error:	No	Long Second:	42.87
Grid No:	68-37-4		
Company Name:	VORTEX DRILLING INC.		
Well Location Description:			
Comments:			
Data Source:	Full SDR Database; SDRDB Well Location (Map)		

Map Key	Direction	Distance (mi)	Distance (ft)	Elevation (ft)	DB
220	NNE	0.37	1,953.97	664.75	SDR WELLS

License No:	4868	Well Address1:	237 Center Street
PWS No:		Well Addr2:	
Plug Rpt Track No:		Well City:	San Antonio

Wells and Additional Sources Detail Report

Well Rpt Track No: 415191	Well Zip: 78202
Orig Well Rpt Trk No:	Owner Well No: SB-7
Apprentice Reg No:	Owner Name: Zachry Reality, LLC
No of Wells Drill: 1	Owner Addr1: 2330 North Loop 1604 West
Date Submitted: 2016-02-17	Owner Addr2:
Type of Work: New Well	Owner City: San Antonio
Typ of Wrk Oth Descr:	Owner State: TX
Seal Method: Hand Mixed	Owner Zip: 78248
Seal Mthd Oth Desc:	Owner Country:
Plugged w/i 48Hrs: No	Driller Name: James E Neal
Drilling Start Dt: 2016-02-11	Driller Address1: 4412 Bluemel Road
Drilling End Dt: 2016-02-11	Driller Addr2:
Proposed Use: Environmental Soil Boring	Driller City: San Antonio
Prop Use Oth Descr:	Driller State: TX
TCEQ Approve Plans:	Driller Zip: 78240
Apprve by Variance:	Driller Oth Cntry:
Loc Vfy by Driller: Yes	Driller Country:
Sealed by Driller: Yes	Dist to Sep Contam:
Sealed by Name:	Dist to Septic Tk:
Driller Signed: James E Neal	Dist to Prop Line:
Apprentice Signed: David Lozano	Dist Verifi Method:
Surface Compl: Alternative Procedure Used	Horizon Datum Type:
Surf Comp Oth Descr:	Elevation:
Complt by Driller: Yes	Latitude: 29.422572
Pump Type:	Lat Degree: 29
Pump Type Oth Descr:	Lat Minute: 25
Pump Depth:	Lat Second: 21.26
Chemical Analysis: No	Longitude: -98.478575
Injurious Water: No	Long Degree: 98
County: Bexar	Long Minute: 28
Known Loc Error: No	Long Second: 42.87
Grid No: 68-37-4	
Company Name: VORTEX DRILLING INC.	
Well Location Description:	
Comments:	
Data Source:	Full SDR Database; SDRDB Well Location (Map)

Map Key	Direction	Distance (mi)	Distance (ft)	Elevation (ft)	DB
220	NNE	0.37	1,953.97	664.75	SDR WELLS

License No: 4868	Well Address1: 237 Center Street
PWS No:	Well Addr2:
Plug Rpt Track No:	Well City: San Antonio
Well Rpt Track No: 415172	Well Zip: 78202
Orig Well Rpt Trk No:	Owner Well No: SB-4
Apprentice Reg No:	Owner Name: Zachry Reality, LLC

Wells and Additional Sources Detail Report

No of Wells Drill: 1	Owner Addr1: 2330 North Loop 1604 West
Date Submitted: 2016-02-17	Owner Addr2:
Type of Work: New Well	Owner City: San Antonio
Typ of Wrk Oth Descr:	Owner State: TX
Seal Method: Hand Mixed	Owner Zip: 78248
Seal Mthd Oth Desc:	Owner Country:
Plugged w/i 48Hrs: No	Driller Name: James E Neal
Drilling Start Dt: 2016-02-11	Driller Address1: 4412 Bluemel Road
Drilling End Dt: 2016-02-11	Driller Addr2:
Proposed Use: Environmental Soil Boring	Driller City: San Antonio
Prop Use Oth Descr:	Driller State: TX
TCEQ Approve Plans:	Driller Zip: 78240
Apprve by Variance:	Driller Oth Cntry:
Loc Vfy by Driller: Yes	Driller Country:
Sealed by Driller: Yes	Dist to Sep Contam:
Sealed by Name:	Dist to Septic Tk:
Driller Signed: James E Neal	Dist to Prop Line:
Apprentice Signed: David Lozano	Dist Verifi Method:
Surface Compl: Alternative Procedure Used	Horizon Datum Type:
Surf Comp Oth Desc:	Elevation:
Complt by Driller: Yes	Latitude: 29.422572
Pump Type:	Lat Degree: 29
Pump Type Oth Desc:	Lat Minute: 25
Pump Depth:	Lat Second: 21.26
Chemical Analysis: No	Longitude: -98.478575
Injurious Water: No	Long Degree: 98
County: Bexar	Long Minute: 28
Known Loc Error: No	Long Second: 42.87
Grid No: 68-37-4	
Company Name: VORTEX DRILLING INC.	
Well Location Description:	
Comments:	
Data Source: Full SDR Database; SDRDB Well Location (Map)	

Map Key	Direction	Distance (mi)	Distance (ft)	Elevation (ft)	DB
220	NNE	0.37	1,953.97	664.75	SDR WELLS

License No: 4868	Well Address1: 237 Center Street
PWS No:	Well Addr2:
Plug Rpt Track No:	Well City: San Antonio
Well Rpt Track No: 415169	Well Zip: 78202
Orig Well Rpt Trk No:	Owner Well No: SB-1
Apprentice Reg No:	Owner Name: Zachry Reality, LLC
No of Wells Drill: 1	Owner Addr1: 2330 North Loop 1604 West
Date Submitted: 2016-02-17	Owner Addr2:
Type of Work: New Well	Owner City: San Antonio

Wells and Additional Sources Detail Report

Typ of Wrk Oth Descr:	Owner State: TX
Seal Method: Hand Mixed	Owner Zip: 78248
Seal Mthd Oth Descr:	Owner Country:
Plugged w/i 48Hrs: No	Driller Name: James E Neal
Drilling Start Dt: 2016-02-11	Driller Address1: 4412 Bluemel Road
Drilling End Dt: 2016-02-11	Driller Addr2:
Proposed Use: Environmental Soil Boring	Driller City: San Antonio
Prop Use Oth Descr:	Driller State: TX
TCEQ Approve Plans:	Driller Zip: 78240
Apprve by Variance:	Driller Oth Cntry:
Loc Vfy by Driller: Yes	Driller Country:
Sealed by Driller: Yes	Dist to Sep Contam:
Sealed by Name:	Dist to Septic Tk:
Driller Signed: James E Neal	Dist to Prop Line:
Apprentice Signed: David Lozano	Dist Verifi Method:
Surface Compl: Alternative Procedure Used	Horizon Datum Type:
Surf Comp Oth Descr:	Elevation:
Complt by Driller: Yes	Latitude: 29.422572
Pump Type:	Lat Degree: 29
Pump Type Oth Descr:	Lat Minute: 25
Pump Depth:	Lat Second: 21.26
Chemical Analysis: No	Longitude: -98.478575
Injurious Water: No	Long Degree: 98
County: Bexar	Long Minute: 28
Known Loc Error: No	Long Second: 42.87
Grid No: 68-37-4	
Company Name: VORTEX DRILLING INC.	
Well Location Description:	
Comments:	
Data Source: Full SDR Database; SDRDB Well Location (Map)	

Map Key	Direction	Distance (mi)	Distance (ft)	Elevation (ft)	DB
220	NNE	0.37	1,953.97	664.75	SDR WELLS

License No: 4868	Well Address1: 237 Center Street
PWS No:	Well Addr2:
Plug Rpt Track No:	Well City: San Antonio
Well Rpt Track No: 415188	Well Zip: 78202
Orig Well Rpt Trk No:	Owner Well No: SB-6
Apprentice Reg No:	Owner Name: Zachry Reality, LLC
No of Wells Drill: 1	Owner Addr1: 2330 North Loop 1604 West
Date Submitted: 2016-02-17	Owner Addr2:
Type of Work: New Well	Owner City: San Antonio
Typ of Wrk Oth Descr:	Owner State: TX
Seal Method: Hand Mixed	Owner Zip: 78248
Seal Mthd Oth Descr:	Owner Country:

Wells and Additional Sources Detail Report

Plugged w/i 48Hrs:	No	Driller Name:	James E Neal
Drilling Start Dt:	2016-02-11	Driller Address1:	4412 Bluemel Road
Drilling End Dt:	2016-02-11	Driller Addr2:	
Proposed Use:	Environmental Soil Boring	Driller City:	San Antonio
Prop Use Oth Descr:		Driller State:	TX
TCEQ Approve Plans:		Driller Zip:	78240
Apprve by Variance:		Driller Oth Cntry:	
Loc Vfy by Driller:	Yes	Driller Country:	
Sealed by Driller:	Yes	Dist to Sep Contam:	
Sealed by Name:		Dist to Septic Tk:	
Driller Signed:	James E Neal	Dist to Prop Line:	
Apprentice Signed:	David Lozano	Dist Verifi Method:	
Surface Compl:	Alternative Procedure Used	Horizon Datum Type:	
Surf Comp Oth Desc:		Elevation:	
Complt by Driller:	Yes	Latitude:	29.422572
Pump Type:		Lat Degree:	29
Pump Type Oth Desc:		Lat Minute:	25
Pump Depth:		Lat Second:	21.26
Chemical Analysis:	No	Longitude:	-98.478575
Injurious Water:	No	Long Degree:	98
County:	Bexar	Long Minute:	28
Known Loc Error:	No	Long Second:	42.87
Grid No:	68-37-4		
Company Name:	VORTEX DRILLING INC.		
Well Location Description:			
Comments:			
Data Source:	Full SDR Database; SDRDB Well Location (Map)		

Map Key	Direction	Distance (mi)	Distance (ft)	Elevation (ft)	DB
220	NNE	0.37	1,953.97	664.75	SDR WELLS

License No:	4868	Well Address1:	237 Center Street
PWS No:		Well Addr2:	
Plug Rpt Track No:		Well City:	San Antonio
Well Rpt Track No:	415185	Well Zip:	78202
Orig Well Rpt Trk No:		Owner Well No:	SB-5
Apprentice Reg No:		Owner Name:	Zachry Reality, LLC
No of Wells Drill:	1	Owner Addr1:	2330 North Loop 1604 West
Date Submitted:	2016-02-17	Owner Addr2:	
Type of Work:	New Well	Owner City:	San Antonio
Typ of Wrk Oth Descr:		Owner State:	TX
Seal Method:	Hand Mixed	Owner Zip:	78248
Seal Mthd Oth Desc:		Owner Country:	
Plugged w/i 48Hrs:	No	Driller Name:	James E Neal
Drilling Start Dt:	2016-02-11	Driller Address1:	4412 Bluemel Road
Drilling End Dt:	2016-02-11	Driller Addr2:	

Wells and Additional Sources Detail Report

Proposed Use:	Environmental Soil Boring	Driller City:	San Antonio
Prop Use Oth Descr:		Driller State:	TX
TCEQ Approve Plans:		Driller Zip:	78240
Apprve by Variance:		Driller Oth Cntry:	
Loc Vfy by Driller:	Yes	Driller Country:	
Sealed by Driller:	Yes	Dist to Sep Contam:	
Sealed by Name:		Dist to Septic Tk:	
Driller Signed:	James E Neal	Dist to Prop Line:	
Apprentice Signed:	David Lozano	Dist Verifi Method:	
Surface Compl:	Alternative Procedure Used	Horizon Datum Type:	
Surf Comp Oth Desc:		Elevation:	
Complt by Driller:	Yes	Latitude:	29.422572
Pump Type:		Lat Degree:	29
Pump Type Oth Desc:		Lat Minute:	25
Pump Depth:		Lat Second:	21.26
Chemical Analysis:	No	Longitude:	-98.478575
Injurious Water:	No	Long Degree:	98
County:	Bexar	Long Minute:	28
Known Loc Error:	No	Long Second:	42.87
Grid No:	68-37-4		
Company Name:	VORTEX DRILLING INC.		
Well Location Description:			
Comments:			
Data Source:	Full SDR Database; SDRDB Well Location (Map)		

Map Key	Direction	Distance (mi)	Distance (ft)	Elevation (ft)	DB
220	NNE	0.37	1,953.97	664.75	SDR WELLS

License No:	4868	Well Address1:	237 Center Street
PWS No:		Well Addr2:	
Plug Rpt Track No:		Well City:	San Antonio
Well Rpt Track No:	415193	Well Zip:	78202
Orig Well Rpt Trk No:		Owner Well No:	SB-8
Apprentice Reg No:		Owner Name:	Zachry Reality, LLC
No of Wells Drill:	1	Owner Addr1:	2330 North Loop 1604 West
Date Submitted:	2016-02-17	Owner Addr2:	
Type of Work:	New Well	Owner City:	San Antonio
Typ of Wrk Oth Descr:		Owner State:	TX
Seal Method:	Hand Mixed	Owner Zip:	78248
Seal Mthd Oth Desc:		Owner Country:	
Plugged w/i 48Hrs:	No	Driller Name:	James E Neal
Drilling Start Dt:	2016-02-11	Driller Address1:	4412 Bluemel Road
Drilling End Dt:	2016-02-11	Driller Addr2:	
Proposed Use:	Environmental Soil Boring	Driller City:	San Antonio
Prop Use Oth Descr:		Driller State:	TX
TCEQ Approve Plans:		Driller Zip:	78240

Wells and Additional Sources Detail Report

Apprve by Variance: Loc Vfy by Driller: Yes Sealed by Driller: Yes Sealed by Name: Driller Signed: James E Neal Apprentice Signed: David Lozano Surface Compl: Alternative Procedure Used Surf Comp Oth Desc: Complt by Driller: Yes Pump Type: Pump Type Oth Desc: Pump Depth: Chemical Analysis: No Injurious Water: No County: Bexar Known Loc Error: No Grid No: 68-37-4 Company Name: VORTEX DRILLING INC. Well Location Description: Comments: Data Source: Full SDR Database; SDRDB Well Location (Map)	Driller Oth Cntry: Driller Country: Dist to Sep Contam: Dist to Septic Tk: Dist to Prop Line: Dist Verifi Method: Horizon Datum Type: Elevation: Latitude: 29.422572 Lat Degree: 29 Lat Minute: 25 Lat Second: 21.26 Longitude: -98.478575 Long Degree: 98 Long Minute: 28 Long Second: 42.87
---	--

Map Key	Direction	Distance (mi)	Distance (ft)	Elevation (ft)	DB
220	NNE	0.37	1,953.97	664.75	SDR WELLS

License No: 4868 PWS No: Plug Rpt Track No: Well Rpt Track No: 415171 Orig Well Rpt Trk No: Apprentice Reg No: No of Wells Drill: 1 Date Submitted: 2016-02-17 Type of Work: New Well Typ of Wrk Oth Descr: Seal Method: Hand Mixed Seal Mthd Oth Desc: Plugged w/i 48Hrs: No Drilling Start Dt: 2016-02-11 Drilling End Dt: 2016-02-11 Proposed Use: Environmental Soil Boring Prop Use Oth Descr: TCEQ Approve Plans: Apprve by Variance: Loc Vfy by Driller: Yes Sealed by Driller: Yes	Well Address1: 237 Center Street Well Addr2: Well City: San Antonio Well Zip: 78202 Owner Well No: SB-3 Owner Name: Zachry Reality, LLC Owner Addr1: 2330 North Loop 1604 West Owner Addr2: Owner City: San Antonio Owner State: TX Owner Zip: 78248 Owner Country: Driller Name: James E Neal Driller Address1: 4412 Bluemel Road Driller Addr2: Driller City: San Antonio Driller State: TX Driller Zip: 78240 Driller Oth Cntry: Driller Country: Dist to Sep Contam:
---	---

Wells and Additional Sources Detail Report

Sealed by Name:	Dist to Septic Tk:
Driller Signed: James E Neal	Dist to Prop Line:
Apprentice Signed: David Lozano	Dist Verifi Method:
Surface Compl: Alternative Procedure Used	Horizon Datum Type:
Surf Comp Oth Desc:	Elevation:
Complt by Driller: Yes	Latitude: 29.422572
Pump Type:	Lat Degree: 29
Pump Type Oth Desc:	Lat Minute: 25
Pump Depth:	Lat Second: 21.26
Chemical Analysis: No	Longitude: -98.478575
Injurious Water: No	Long Degree: 98
County: Bexar	Long Minute: 28
Known Loc Error: No	Long Second: 42.87
Grid No: 68-37-4	
Company Name: VORTEX DRILLING INC.	
Well Location Description:	
Comments:	
Data Source: Full SDR Database; SDRDB Well Location (Map)	

Map Key	Direction	Distance (mi)	Distance (ft)	Elevation (ft)	DB
221	NW	0.37	1,954.29	651.50	SDR WELLS

License No: 2868	Well Address1: 300 S ALAMO ST.
PWS No:	Well Addr2:
Plug Rpt Track No:	Well City: SAN ANTONIO
Well Rpt Track No: 446737	Well Zip:
Orig Well Rpt Trk No:	Owner Well No: P-18
Apprentice Reg No:	Owner Name: ZACHRY REALY,LLC
No of Wells Drill: 1	Owner Addr1: 2330 NORTH LOOP 1604 WEST
Date Submitted: 2017-04-12	Owner Addr2:
Type of Work: New Well	Owner City: SAN ANTONIO
Typ of Wrk Oth Descr:	Owner State: TX
Seal Method: Hand Mixed	Owner Zip: 75216
Seal Mthd Oth Desc:	Owner Country:
Plugged w/i 48Hrs: No	Driller Name: Daniel Castillo
Drilling Start Dt: 2017-03-16	Driller Address1: 4022 GRISSOM GROVE
Drilling End Dt: 2017-03-16	Driller Addr2:
Proposed Use: Test Well	Driller City: SAN ANTONIO
Prop Use Oth Descr:	Driller State: TX
TCEQ Approve Plans:	Driller Zip: 78251
Apprve by Variance:	Driller Oth Cntry:
Loc Vfy by Driller: Yes	Driller Country:
Sealed by Driller: Yes	Dist to Sep Contam:
Sealed by Name:	Dist to Septic Tk:
Driller Signed: DANIEL CASTILLO	Dist to Prop Line:
Apprentice Signed:	Dist Verifi Method:

Wells and Additional Sources Detail Report

Surface Compl:	Surface Slab Installed	Horizon Datum Type:
Surf Comp Oth Desc:		Elevation:
Complt by Driller:	Yes	Latitude:
Pump Type:		Lat Degree:
Pump Type Oth Desc:		Lat Minute:
Pump Depth:		Lat Second:
Chemical Analysis:	No	Longitude:
Injurious Water:	No	Long Degree:
County:	Bexar	Long Minute:
Known Loc Error:	No	Long Second:
Grid No:	68-37-4	
Company Name:	ALPHA & OMEGA DRILLING SREVICES	
Well Location Description:		
Comments:		
Data Source:	Full SDR Database; SDRDB Well Location (Map)	

Map Key	Direction	Distance (mi)	Distance (ft)	Elevation (ft)	DB
222	NNW	0.37	1,954.49	654.00	SDR WELLS

License No:	59554	Well Address1:	Civic Park P3
PWS No:		Well Addr2:	200 East Market Street
Plug Rpt Track No:		Well City:	San Antonio
Well Rpt Track No:	506114	Well Zip:	78205
Orig Well Rpt Trk No:		Owner Well No:	AOC1-2
Apprentice Reg No:		Owner Name:	City of San Antonio
No of Wells Drill:	1	Owner Addr1:	P.O. Box 839966
Date Submitted:	2019-03-19	Owner Addr2:	
Type of Work:	New Well	Owner City:	San Antonio
Typ of Wrk Oth Descr:		Owner State:	TX
Seal Method:	Hand Mixed	Owner Zip:	78283
Seal Mthd Oth Desc:		Owner Country:	
Plugged w/i 48Hrs:	No	Driller Name:	Heriberto Martinez
Drilling Start Dt:	2019-02-21	Driller Address1:	4412 Bluemel Road
Drilling End Dt:	2019-02-22	Driller Addr2:	
Proposed Use:	Environmental Soil Boring	Driller City:	San Antonio
Prop Use Oth Descr:		Driller State:	TX
TCEQ Approve Plans:		Driller Zip:	78240
Apprve by Variance:		Driller Oth Cntry:	
Loc Vfy by Driller:	Yes	Driller Country:	
Sealed by Driller:	Yes	Dist to Sep Contam:	
Sealed by Name:		Dist to Septic Tk:	
Driller Signed:	Heriberto Martinez	Dist to Prop Line:	
Apprentice Signed:	Tony Elmendorf	Dist Verifi Method:	
Surface Compl:		Horizon Datum Type:	
Surf Comp Oth Desc:		Elevation:	
Complt by Driller:		Latitude:	29.422316

Wells and Additional Sources Detail Report

Pump Type:		Lat Degree:	29
Pump Type Oth Desc:		Lat Minute:	25
Pump Depth:		Lat Second:	20.34
Chemical Analysis:	No	Longitude:	-98.485959
Injurious Water:	No	Long Degree:	98
County:	Bexar	Long Minute:	29
Known Loc Error:	No	Long Second:	9.45
Grid No:	68-37-4		
Company Name:	Vortex Drilling		
Well Location Description:			
Comments:			
Data Source:	Full SDR Database; SDRDB Well Location (Map)		

Map Key	Direction	Distance (mi)	Distance (ft)	Elevation (ft)	DB
223	NNW	0.37	1,959.55	654.85	SDR WELLS

License No:	58141	Well Address1:	200 E Market Street
PWS No:		Well Addr2:	
Plug Rpt Track No:	178138	Well City:	San Antonio
Well Rpt Track No:	446861	Well Zip:	
Orig Well Rpt Trk No:		Owner Well No:	MW-5
Apprentice Reg No:		Owner Name:	Zachry Corporation
No of Wells Drill:	1	Owner Addr1:	2330 North Loop 1604 West
Date Submitted:	2017-04-13	Owner Addr2:	
Type of Work:	New Well	Owner City:	San Antonio
Typ of Wrk Oth Descr:		Owner State:	TX
Seal Method:	Tremie	Owner Zip:	78248
Seal Mthd Oth Desc:		Owner Country:	
Plugged w/i 48Hrs:	No	Driller Name:	Gary P Hill
Drilling Start Dt:	2017-03-14	Driller Address1:	PO 1147
Drilling End Dt:	2017-03-16	Driller Addr2:	
Proposed Use:	Monitor	Driller City:	Foxworth
Prop Use Oth Descr:		Driller State:	MS
TCEQ Approve Plans:		Driller Zip:	39483
Apprve by Variance:		Driller Oth Cntry:	
Loc Vfy by Driller:	Yes	Driller Country:	
Sealed by Driller:	Yes	Dist to Sep Contam:	
Sealed by Name:		Dist to Septic Tk:	
Driller Signed:	Gary P Hill	Dist to Prop Line:	
Apprentice Signed:	Eric Meitzler	Dist Verifi Method:	
Surface Compl:	Surface Slab Installed	Horizon Datum Type:	NAD27
Surf Comp Oth Desc:		Elevation:	701
Complt by Driller:	Yes	Latitude:	29.422222
Pump Type:		Lat Degree:	29
Pump Type Oth Desc:		Lat Minute:	25
Pump Depth:		Lat Second:	20

Wells and Additional Sources Detail Report

Chemical Analysis:	No	Longitude:	-98.486111
Injurious Water:	No	Long Degree:	98
County:	Bexar	Long Minute:	29
Known Loc Error:	No	Long Second:	10
Grid No:	68-37-4		
Company Name:	Walker-Hill Environmental, Inc.		
Well Location Description:			
Comments:			
Data Source:	Full SDR Database; SDRDB Well Location (Map)		

Map Key	Direction	Distance (mi)	Distance (ft)	Elevation (ft)	DB
223	NNW	0.37	1,959.55	654.85	SDR WELLS

License No:	58141	Well Address1:	200 E Market Street
PWS No:		Well Addr2:	
Plug Rpt Track No:		Well City:	San Antonio
Well Rpt Track No:	446860	Well Zip:	
Orig Well Rpt Trk No:		Owner Well No:	MW-4
Apprentice Reg No:		Owner Name:	Zachry Corporation
No of Wells Drill:	1	Owner Addr1:	2330 North Loop 1604 West
Date Submitted:	2017-04-13	Owner Addr2:	
Type of Work:	New Well	Owner City:	San Antonio
Typ of Wrk Oth Descr:		Owner State:	TX
Seal Method:	Tremie	Owner Zip:	78248
Seal Mthd Oth Desc:		Owner Country:	
Plugged w/i 48Hrs:	No	Driller Name:	Gary P Hill
Drilling Start Dt:	2017-03-14	Driller Address1:	PO 1147
Drilling End Dt:	2017-03-16	Driller Addr2:	
Proposed Use:	Monitor	Driller City:	Foxworth
Prop Use Oth Descr:		Driller State:	MS
TCEQ Approve Plans:		Driller Zip:	39483
Aprve by Variance:		Driller Oth Cntry:	
Loc Vfy by Driller:	Yes	Driller Country:	
Sealed by Driller:	Yes	Dist to Sep Contam:	
Sealed by Name:		Dist to Septic Tk:	
Driller Signed:	Gary P Hill	Dist to Prop Line:	
Apprentice Signed:	Eric Meitzler	Dist Verifi Method:	
Surface Compl:	Surface Slab Installed	Horizon Datum Type:	NAD27
Surf Comp Oth Descr:		Elevation:	701
Complt by Driller:	Yes	Latitude:	29.422222
Pump Type:		Lat Degree:	29
Pump Type Oth Descr:		Lat Minute:	25
Pump Depth:		Lat Second:	20
Chemical Analysis:	No	Longitude:	-98.486111
Injurious Water:	No	Long Degree:	98
County:	Bexar	Long Minute:	29

Wells and Additional Sources Detail Report

Known Loc Error:	No	Long Second:	10
Grid No:	68-37-4		
Company Name:	Walker-Hill Environmental, Inc.		
Well Location Description:			
Comments:			
Data Source:	Full SDR Database; SDRDB Well Location (Map)		

Map Key	Direction	Distance (mi)	Distance (ft)	Elevation (ft)	DB
223	NNW	0.37	1,959.55	654.85	SDR WELLS

License No:	58141	Well Address1:	200 E Market Street
PWS No:		Well Addr2:	
Plug Rpt Track No:		Well City:	San Antonio
Well Rpt Track No:	446863	Well Zip:	
Orig Well Rpt Trk No:		Owner Well No:	MW-6
Apprentice Reg No:		Owner Name:	Zachry Corporation
No of Wells Drill:	1	Owner Addr1:	2330 North Loop 1604 West
Date Submitted:	2017-04-13	Owner Addr2:	
Type of Work:	New Well	Owner City:	San Antonio
Typ of Wrk Oth Descr:		Owner State:	TX
Seal Method:	Tremie	Owner Zip:	78248
Seal Mthd Oth Desc:		Owner Country:	
Plugged w/i 48Hrs:	No	Driller Name:	Gary P Hill
Drilling Start Dt:	2017-03-14	Driller Address1:	PO 1147
Drilling End Dt:	2017-03-16	Driller Addr2:	
Proposed Use:	Monitor	Driller City:	Foxworth
Prop Use Oth Descr:		Driller State:	MS
TCEQ Approve Plans:		Driller Zip:	39483
Apprve by Variance:		Driller Oth Cntry:	
Loc Vfy by Driller:	Yes	Driller Country:	
Sealed by Driller:	Yes	Dist to Sep Contam:	
Sealed by Name:		Dist to Septic Tk:	
Driller Signed:	Gary P Hill	Dist to Prop Line:	
Apprentice Signed:	Eric Meitzler	Dist Verifi Method:	
Surface Compl:	Surface Slab Installed	Horizon Datum Type:	NAD27
Surf Comp Oth Desc:		Elevation:	701
Complt by Driller:	Yes	Latitude:	29.422222
Pump Type:		Lat Degree:	29
Pump Type Oth Desc:		Lat Minute:	25
Pump Depth:		Lat Second:	20
Chemical Analysis:	No	Longitude:	-98.486111
Injurious Water:	No	Long Degree:	98
County:	Bexar	Long Minute:	29
Known Loc Error:	No	Long Second:	10
Grid No:	68-37-4		
Company Name:	Walker-Hill Environmental, Inc.		

Wells and Additional Sources Detail Report

Well Location Description:

Comments:

Data Source: Full SDR Database; SDRDB Well Location (Map)

Map Key	Direction	Distance (mi)	Distance (ft)	Elevation (ft)	DB
224	NNW	0.37	1,959.74	654.40	SDR WELLS

License No:	59554	Well Address1:	Civic Park P3
PWS No:		Well Addr2:	200 East Market Street
Plug Rpt Track No:		Well City:	San Antonio
Well Rpt Track No:	506115	Well Zip:	78205
Orig Well Rpt Trk No:		Owner Well No:	AOC1-3
Apprentice Reg No:		Owner Name:	City of San Antonio
No of Wells Drill:	1	Owner Addr1:	P.O. Box 839966
Date Submitted:	2019-03-19	Owner Addr2:	
Type of Work:	New Well	Owner City:	San Antonio
Typ of Wrk Oth Descr:		Owner State:	TX
Seal Method:	Hand Mixed	Owner Zip:	78283
Seal Mthd Oth Desc:		Owner Country:	
Plugged w/i 48Hrs:	No	Driller Name:	Heriberto Martinez
Drilling Start Dt:	2019-02-21	Driller Address1:	4412 Bluemel Road
Drilling End Dt:	2019-02-22	Driller Addr2:	
Proposed Use:	Environmental Soil Boring	Driller City:	San Antonio
Prop Use Oth Descr:		Driller State:	TX
TCEQ Approve Plans:		Driller Zip:	78240
Apprve by Variance:		Driller Oth Cntry:	
Loc Vfy by Driller:	Yes	Driller Country:	
Sealed by Driller:	Yes	Dist to Sep Contam:	
Sealed by Name:		Dist to Septic Tk:	
Driller Signed:	Heriberto Martinez	Dist to Prop Line:	
Apprentice Signed:	Tony Elmendorf	Dist Verifi Method:	
Surface Compl:		Horizon Datum Type:	
Surf Comp Oth Descr:		Elevation:	
Complt by Driller:		Latitude:	29.422307
Pump Type:		Lat Degree:	29
Pump Type Oth Descr:		Lat Minute:	25
Pump Depth:		Lat Second:	20.31
Chemical Analysis:	No	Longitude:	-98.48599
Injurious Water:	No	Long Degree:	98
County:	Bexar	Long Minute:	29
Known Loc Error:	No	Long Second:	9.56
Grid No:	68-37-4		
Company Name:	Vortex Drilling		
Well Location Description:			
Comments:			
Data Source:	Full SDR Database; SDRDB Well Location (Map)		

Wells and Additional Sources Detail Report

Map Key	Direction	Distance (mi)	Distance (ft)	Elevation (ft)	DB
224	NNW	0.37	1,959.74	654.00	SDR WELLS
<div> <div> License No: 59554 PWS No: Plug Rpt Track No: Well Rpt Track No: 506113 Orig Well Rpt Trk No: Apprentice Reg No: No of Wells Drill: 1 Date Submitted: 2019-03-19 Type of Work: New Well Typ of Wrk Oth Descr: Seal Method: Hand Mixed Seal Mthd Oth Desc: Plugged w/i 48Hrs: No Drilling Start Dt: 2019-02-21 Drilling End Dt: 2019-02-22 Proposed Use: Environmental Soil Boring Prop Use Oth Descr: TCEQ Approve Plans: Apprve by Variance: Loc Vfy by Driller: Yes Sealed by Driller: Yes Sealed by Name: Driller Signed: Heriberto Martinez Apprentice Signed: Tony Elmendorf Surface Compl: Surf Comp Oth Desc: Complt by Driller: Pump Type: Pump Type Oth Desc: Pump Depth: Chemical Analysis: No Injurious Water: No County: Bexar Known Loc Error: No Grid No: 68-37-4 Company Name: Vortex Drilling Well Location Description: Comments: Data Source: Full SDR Database; SDRDB Well Location (Map) </div> <div> Well Address1: Civic Park P3 Well Addr2: 200 East Market Street Well City: San Antonio Well Zip: 78205 Owner Well No: AOC1-1 Owner Name: City of San Antonio Owner Addr1: P.O. Box 839966 Owner Addr2: Owner City: San Antonio Owner State: TX Owner Zip: 78283 Owner Country: Driller Name: Heriberto Martinez Driller Address1: 4412 Bluemel Road Driller Addr2: Driller City: San Antonio Driller State: TX Driller Zip: 78240 Driller Oth Cntry: Driller Country: Dist to Sep Contam: Dist to Septic Tk: Dist to Prop Line: Dist Verifi Method: Horizon Datum Type: Elevation: Latitude: 29.422325 Lat Degree: 29 Lat Minute: 25 Lat Second: 20.37 Longitude: -98.48598 Long Degree: 98 Long Minute: 29 Long Second: 9.53 </div> </div>					

Map Key	Direction	Distance (mi)	Distance (ft)	Elevation (ft)	DB
225	SSE	0.37	1,960.12	643.39	SDR WELLS

Wells and Additional Sources Detail Report

License No:	59554	Well Address1:	223 & 224 Virginia Boulevard
PWS No:		Well Addr2:	
Plug Rpt Track No:	183845	Well City:	San Antonio
Well Rpt Track No:	491137	Well Zip:	78210
Orig Well Rpt Trk No:		Owner Well No:	B-8
Apprentice Reg No:		Owner Name:	AA Foundries, Inc.
No of Wells Drill:	1	Owner Addr1:	P.O. Box 230
Date Submitted:	2018-09-19	Owner Addr2:	
Type of Work:	New Well	Owner City:	Lubbock
Typ of Wrk Oth Descr:		Owner State:	TX
Seal Method:	Hand Mixed	Owner Zip:	79408
Seal Mthd Oth Descr:		Owner Country:	
Plugged w/i 48Hrs:	No	Driller Name:	Heriberto Martinez
Drilling Start Dt:	2018-08-30	Driller Address1:	4412 Bluemel Road
Drilling End Dt:	2018-08-31	Driller Addr2:	
Proposed Use:	Monitor	Driller City:	San Antonio
Prop Use Oth Descr:		Driller State:	TX
TCEQ Approve Plans:		Driller Zip:	78240
Aprv by Variance:		Driller Oth Cntry:	
Loc Vfy by Driller:	Yes	Driller Country:	
Sealed by Driller:	Yes	Dist to Sep Contam:	
Sealed by Name:		Dist to Septic Tk:	
Driller Signed:	Heriberto Martinez	Dist to Prop Line:	
Apprentice Signed:	Eric Castillo	Dist Verifi Method:	
Surface Compl:	Surface Sleeve Installed	Horizon Datum Type:	
Surf Comp Oth Descr:		Elevation:	
Complt by Driller:	Yes	Latitude:	29.41006
Pump Type:		Lat Degree:	29
Pump Type Oth Descr:		Lat Minute:	24
Pump Depth:		Lat Second:	36.22
Chemical Analysis:	No	Longitude:	-98.47789
Injurious Water:	No	Long Degree:	98
County:	Bexar	Long Minute:	28
Known Loc Error:	No	Long Second:	40.4
Grid No:	68-37-7		
Company Name:	Vortex Drilling		
Well Location Description:			
Comments:			
Data Source:	Full SDR Database; SDRDB Well Location (Map)		

Map Key	Direction	Distance (mi)	Distance (ft)	Elevation (ft)	DB
226	NNW	0.37	1,963.53	653.44	SDR WELLS

License No:	2868	Well Address1:	300 SOUTH ALAMO ST.
PWS No:		Well Addr2:	

Wells and Additional Sources Detail Report

Plug Rpt Track No: Well Rpt Track No: 446711 Orig Well Rpt Trk No: Apprentice Reg No: No of Wells Drill: 1 Date Submitted: 2017-04-12 Type of Work: New Well Typ of Wrk Oth Descr: Seal Method: Other Seal Mthd Oth Desc: BENTONITE CHIPS Plugged w/i 48Hrs: No Drilling Start Dt: 2017-03-08 Drilling End Dt: 2017-03-08 Proposed Use: Test Well Prop Use Oth Descr: TCEQ Approve Plans: Apprve by Variance: Loc Vfy by Driller: Yes Sealed by Driller: Yes Sealed by Name: Driller Signed: DANIEL CASTILLO Apprentice Signed: Surface Compl: Surface Slab Installed Surf Comp Oth Desc: Complt by Driller: Yes Pump Type: Pump Type Oth Desc: Pump Depth: Chemical Analysis: No Injurious Water: No County: Bexar Known Loc Error: No Grid No: 68-37-4 Company Name: ALPHA & OMEGA DRILLING SREVICES Well Location Description: Comments: Data Source: Full SDR Database; SDRDB Well Location (Map)	Well City: SAN ANTONIO Well Zip: 78205 Owner Well No: P-1 Owner Name: NRP HOLDING ,LLC Owner Addr1: 200 CONCORD PLAZA DR. Owner Addr2: Owner City: SAN ANTONIO Owner State: TX Owner Zip: 78216 Owner Country: Driller Name: Daniel Castillo Driller Address1: 4022 GRISSOM GROVE Driller Addr2: Driller City: SAN ANTONIO Driller State: TX Driller Zip: 78251 Driller Oth Cntry: Driller Country: Dist to Sep Contam: Dist to Septic Tk: Dist to Prop Line: Dist Verifi Method: Horizon Datum Type: Elevation: Latitude: 29.422092 Lat Degree: 29 Lat Minute: 25 Lat Second: 19.53 Longitude: -98.486294 Long Degree: 98 Long Minute: 29 Long Second: 10.66
---	--

Map Key	Direction	Distance (mi)	Distance (ft)	Elevation (ft)	DB
226	NNW	0.37	1,963.53	653.44	SDR WELLS

License No: 2868 PWS No: Plug Rpt Track No: Well Rpt Track No: 446735 Orig Well Rpt Trk No:	Well Address1: 300 S ALAMO ST. Well Addr2: Well City: SAN ANTONIO Well Zip: Owner Well No: P-17
---	---

Wells and Additional Sources Detail Report

Apprentice Reg No: No of Wells Drill: 1 Date Submitted: 2017-04-12 Type of Work: New Well Typ of Wrk Oth Descr: Seal Method: Hand Mixed Seal Mthd Oth Desc: Plugged w/i 48Hrs: No Drilling Start Dt: 2017-03-16 Drilling End Dt: 2017-03-16 Proposed Use: Test Well Prop Use Oth Descr: TCEQ Approve Plans: Apprve by Variance: Loc Vfy by Driller: Yes Sealed by Driller: Yes Sealed by Name: Driller Signed: DANIEL CASTILLO Apprentice Signed: Surface Compl: Surface Slab Installed Surf Comp Oth Desc: Complt by Driller: Yes Pump Type: Pump Type Oth Desc: Pump Depth: Chemical Analysis: No Injurious Water: No County: Bexar Known Loc Error: No Grid No: 68-37-4 Company Name: ALPHA & OMEGA DRILLING SREVICES Well Location Description: Comments: Data Source: Full SDR Database; SDRDB Well Location (Map)	Owner Name: ZACHRY REALY,LLC Owner Addr1: 2330 NORTH LOOP 1604 WEST Owner Addr2: Owner City: SAN ANTONIO Owner State: TX Owner Zip: 75216 Owner Country: Driller Name: Daniel Castillo Driller Address1: 4022 GRISSOM GROVE Driller Addr2: Driller City: SAN ANTONIO Driller State: TX Driller Zip: 78251 Driller Oth Cntry: Driller Country: Dist to Sep Contam: Dist to Septic Tk: Dist to Prop Line: Dist Verifi Method: Horizon Datum Type: Elevation: Latitude: 29.422092 Lat Degree: 29 Lat Minute: 25 Lat Second: 19.53 Longitude: -98.486294 Long Degree: 98 Long Minute: 29 Long Second: 10.66
--	---

Map Key	Direction	Distance (mi)	Distance (ft)	Elevation (ft)	DB
227	NW	0.37	1,971.56	651.50	SDR WELLS

License No: 60112 PWS No: Plug Rpt Track No: Well Rpt Track No: 500867 Orig Well Rpt Trk No: Apprentice Reg No: 60326 No of Wells Drill: 1	Well Address1: 200 Market Street Well Addr2: Hemisfair Civic Park P3 Project South Alamo Street and East Market Street San Antonio Well City: Well Zip: 78205 Owner Well No: SPRK-2 Owner Name: City of San Antonio – TCI Owner Addr1: P.O. Box 839966
--	---

Wells and Additional Sources Detail Report

Date Submitted:	2019-01-17	Owner Addr2:	
Type of Work:	New Well	Owner City:	San Antonio
Typ of Wrk Oth Descr:		Owner State:	TX
Seal Method:	Hand Mixed	Owner Zip:	78283
Seal Mthd Oth Desc:		Owner Country:	
Plugged w/i 48Hrs:	No	Driller Name:	DAVID R LOZANO
Drilling Start Dt:	2018-12-04	Driller Address1:	4412 Bluemel Road
Drilling End Dt:	2018-12-05	Driller Addr2:	
Proposed Use:	Environmental Soil Boring	Driller City:	San Antonio
Prop Use Oth Descr:		Driller State:	TX
TCEQ Approve Plans:		Driller Zip:	78240
Apprve by Variance:		Driller Oth Cntry:	
Loc Vfy by Driller:	Yes	Driller Country:	
Sealed by Driller:	Yes	Dist to Sep Contam:	
Sealed by Name:		Dist to Septic Tk:	
Driller Signed:	David R. Lozano	Dist to Prop Line:	
Apprentice Signed:	Steven Stackhouse	Dist Verifi Method:	
Surface Compl:		Horizon Datum Type:	
Surf Comp Oth Desc:		Elevation:	
Complt by Driller:		Latitude:	29.421293
Pump Type:		Lat Degree:	29
Pump Type Oth Desc:		Lat Minute:	25
Pump Depth:		Lat Second:	16.65
Chemical Analysis:	No	Longitude:	-98.487387
Injurious Water:	No	Long Degree:	98
County:	Bexar	Long Minute:	29
Known Loc Error:	No	Long Second:	14.59
Grid No:	68-37-4		
Company Name:	Vortex Drilling		
Well Location Description:			
Comments:			
Data Source:	Full SDR Database; SDRDB Well Location (Map)		

Map Key	Direction	Distance (mi)	Distance (ft)	Elevation (ft)	DB
228	NW	0.38	1,995.32	649.06	SDR WELLS

License No:	54776	Well Address1:	200 East Market Street
PWS No:		Well Addr2:	
Plug Rpt Track No:		Well City:	San Antonio
Well Rpt Track No:	486390	Well Zip:	78205
Orig Well Rpt Trk No:		Owner Well No:	S1-B1
Apprentice Reg No:		Owner Name:	Zachry Realty, LLC
No of Wells Drill:	1	Owner Addr1:	2330 North Loop 1604 West
Date Submitted:	2018-08-08	Owner Addr2:	
Type of Work:	New Well	Owner City:	San Antonio
Typ of Wrk Oth Descr:		Owner State:	TX

Wells and Additional Sources Detail Report

Seal Method:	Hand Mixed	Owner Zip:	78248
Seal Mthd Oth Descr:		Owner Country:	
Plugged w/i 48Hrs:	No	Driller Name:	Robert Joiner
Drilling Start Dt:	2018-06-26	Driller Address1:	4412 Bluemel Road
Drilling End Dt:	2018-06-29	Driller Addr2:	
Proposed Use:	Environmental Soil Boring	Driller City:	San Antonio
Prop Use Oth Descr:		Driller State:	TX
TCEQ Approve Plans:		Driller Zip:	78240
Apprve by Variance:		Driller Oth Cntry:	
Loc Vfy by Driller:	Yes	Driller Country:	
Sealed by Driller:	Yes	Dist to Sep Contam:	
Sealed by Name:		Dist to Septic Tk:	
Driller Signed:	Robert Joiner	Dist to Prop Line:	
Apprentice Signed:	Justin T. May	Dist Verifi Method:	
Surface Compl:		Horizon Datum Type:	
Surf Comp Oth Descr:		Elevation:	
Complt by Driller:		Latitude:	29.4216
Pump Type:		Lat Degree:	29
Pump Type Oth Descr:		Lat Minute:	25
Pump Depth:		Lat Second:	17.76
Chemical Analysis:	No	Longitude:	-98.487023
Injurious Water:	No	Long Degree:	98
County:	Bexar	Long Minute:	29
Known Loc Error:	No	Long Second:	13.28
Grid No:	68-37-4		
Company Name:	Vortex Drilling		
Well Location Description:			
Comments:			
Data Source:	Full SDR Database; SDRDB Well Location (Map)		

Map Key	Direction	Distance (mi)	Distance (ft)	Elevation (ft)	DB
228	NW	0.38	1,995.32	649.06	SDR WELLS

License No:	54776	Well Address1:	200 East Market Street
PWS No:		Well Addr2:	
Plug Rpt Track No:		Well City:	San Antonio
Well Rpt Track No:	486392	Well Zip:	78205
Orig Well Rpt Trk No:		Owner Well No:	S1-B3
Apprentice Reg No:		Owner Name:	Zachry Realty, LLC
No of Wells Drill:	1	Owner Addr1:	2330 North Loop 1604 West
Date Submitted:	2018-08-08	Owner Addr2:	
Type of Work:	New Well	Owner City:	San Antonio
Typ of Wrk Oth Descr:		Owner State:	TX
Seal Method:	Hand Mixed	Owner Zip:	78248
Seal Mthd Oth Descr:		Owner Country:	
Plugged w/i 48Hrs:	No	Driller Name:	Robert Joiner

Wells and Additional Sources Detail Report

Drilling Start Dt:	2018-06-26	Driller Address1:	4412 Bluemel Road
Drilling End Dt:	2018-06-29	Driller Addr2:	
Proposed Use:	Environmental Soil Boring	Driller City:	San Antonio
Prop Use Oth Descr:		Driller State:	TX
TCEQ Approve Plans:		Driller Zip:	78240
Approve by Variance:		Driller Oth Cntry:	
Loc Vfy by Driller:	Yes	Driller Country:	
Sealed by Driller:	Yes	Dist to Sep Contam:	
Sealed by Name:		Dist to Septic Tk:	
Driller Signed:	Robert Joiner	Dist to Prop Line:	
Apprentice Signed:	Justin T. May	Dist Verifi Method:	
Surface Compl:		Horizon Datum Type:	
Surf Comp Oth Desc:		Elevation:	
Complt by Driller:		Latitude:	29.4216
Pump Type:		Lat Degree:	29
Pump Type Oth Desc:		Lat Minute:	25
Pump Depth:		Lat Second:	17.76
Chemical Analysis:	No	Longitude:	-98.487023
Injurious Water:	No	Long Degree:	98
County:	Bexar	Long Minute:	29
Known Loc Error:	No	Long Second:	13.28
Grid No:	68-37-4		
Company Name:	Vortex Drilling		
Well Location Description:			
Comments:			
Data Source:	Full SDR Database; SDRDB Well Location (Map)		

Map Key	Direction	Distance (mi)	Distance (ft)	Elevation (ft)	DB
228	NW	0.38	1,995.32	649.06	SDR WELLS

License No:	54776	Well Address1:	200 East Market Street
PWS No:		Well Addr2:	
Plug Rpt Track No:		Well City:	San Antonio
Well Rpt Track No:	486384	Well Zip:	78205
Orig Well Rpt Trk No:		Owner Well No:	SP-B3
Apprentice Reg No:		Owner Name:	Zachry Realty, LLC
No of Wells Drill:	1	Owner Addr1:	2330 North Loop 1604 West
Date Submitted:	2018-08-08	Owner Addr2:	
Type of Work:	New Well	Owner City:	San Antonio
Typ of Wrk Oth Descr:		Owner State:	TX
Seal Method:	Hand Mixed	Owner Zip:	78248
Seal Mthd Oth Desc:		Owner Country:	
Plugged w/i 48Hrs:	No	Driller Name:	Robert Joiner
Drilling Start Dt:	2018-06-26	Driller Address1:	4412 Bluemel Road
Drilling End Dt:	2018-06-29	Driller Addr2:	
Proposed Use:	Environmental Soil Boring	Driller City:	San Antonio

Wells and Additional Sources Detail Report

Prop Use Oth Descr:	Driller State:	TX
TCEQ Approve Plans:	Driller Zip:	78240
Apprve by Variance:	Driller Oth Cntry:	
Loc Vfy by Driller: Yes	Driller Country:	
Sealed by Driller: Yes	Dist to Sep Contam:	
Sealed by Name:	Dist to Septic Tk:	
Driller Signed: Robert Joiner	Dist to Prop Line:	
Apprentice Signed: Justin T. May	Dist Verifi Method:	
Surface Compl:	Horizon Datum Type:	
Surf Comp Oth Desc:	Elevation:	
Complt by Driller:	Latitude:	29.4216
Pump Type:	Lat Degree:	29
Pump Type Oth Desc:	Lat Minute:	25
Pump Depth:	Lat Second:	17.76
Chemical Analysis: No	Longitude:	-98.487023
Injurious Water: No	Long Degree:	98
County: Bexar	Long Minute:	29
Known Loc Error: No	Long Second:	13.28
Grid No: 68-37-4		
Company Name: Vortex Drilling		
Well Location Description:		
Comments:		
Data Source:	Full SDR Database; SDRDB Well Location (Map)	

Map Key	Direction	Distance (mi)	Distance (ft)	Elevation (ft)	DB
228	NW	0.38	1,995.32	649.06	SDR WELLS

License No: 54776	Well Address1: 200 East Market Street
PWS No:	Well Addr2:
Plug Rpt Track No:	Well City: San Antonio
Well Rpt Track No: 486389	Well Zip: 78205
Orig Well Rpt Trk No:	Owner Well No: SP-B5
Apprentice Reg No:	Owner Name: Zachry Realty, LLC
No of Wells Drill: 1	Owner Addr1: 2330 North Loop 1604 West
Date Submitted: 2018-08-08	Owner Addr2:
Type of Work: New Well	Owner City: San Antonio
Type of Wrk Oth Descr:	Owner State: TX
Seal Method: Hand Mixed	Owner Zip: 78248
Seal Mthd Oth Desc:	Owner Country:
Plugged w/i 48Hrs: No	Driller Name: Robert Joiner
Drilling Start Dt: 2018-06-26	Driller Address1: 4412 Bluemel Road
Drilling End Dt: 2018-06-29	Driller Addr2:
Proposed Use: Environmental Soil Boring	Driller City: San Antonio
Prop Use Oth Descr:	Driller State: TX
TCEQ Approve Plans:	Driller Zip: 78240
Apprve by Variance:	Driller Oth Cntry:

Wells and Additional Sources Detail Report

Loc Vfy by Driller:	Yes	Driller Country:	
Sealed by Driller:	Yes	Dist to Sep Contam:	
Sealed by Name:		Dist to Septic Tk:	
Driller Signed:	Robert Joiner	Dist to Prop Line:	
Apprentice Signed:	Justin T. May	Dist Verifi Method:	
Surface Compl:		Horizon Datum Type:	
Surf Comp Oth Desc:		Elevation:	
Complt by Driller:		Latitude:	29.4216
Pump Type:		Lat Degree:	29
Pump Type Oth Desc:		Lat Minute:	25
Pump Depth:		Lat Second:	17.76
Chemical Analysis:	No	Longitude:	-98.487023
Injurious Water:	No	Long Degree:	98
County:	Bexar	Long Minute:	29
Known Loc Error:	No	Long Second:	13.28
Grid No:	68-37-4		
Company Name:	Vortex Drilling		
Well Location Description:			
Comments:			
Data Source:	Full SDR Database; SDRDB Well Location (Map)		

Map Key	Direction	Distance (mi)	Distance (ft)	Elevation (ft)	DB
228	NW	0.38	1,995.32	649.06	SDR WELLS

License No:	54776	Well Address1:	200 East Market Street
PWS No:		Well Addr2:	
Plug Rpt Track No:		Well City:	San Antonio
Well Rpt Track No:	486281	Well Zip:	78205
Orig Well Rpt Trk No:		Owner Well No:	S1-B4
Apprentice Reg No:		Owner Name:	Zachry Realty, LLC
No of Wells Drill:	1	Owner Addr1:	2330 North Loop 1604 West
Date Submitted:	2018-08-07	Owner Addr2:	
Type of Work:	New Well	Owner City:	San Antonio
Typ of Wrk Oth Descr:		Owner State:	TX
Seal Method:	Hand Mixed	Owner Zip:	78248
Seal Mthd Oth Desc:		Owner Country:	
Plugged w/i 48Hrs:	No	Driller Name:	Robert Joiner
Drilling Start Dt:	2018-06-26	Driller Address1:	4412 Bluemel Road
Drilling End Dt:	2018-06-29	Driller Addr2:	
Proposed Use:	Environmental Soil Boring	Driller City:	San Antonio
Prop Use Oth Descr:		Driller State:	TX
TCEQ Approve Plans:		Driller Zip:	78240
Apprve by Variance:		Driller Oth Cntry:	
Loc Vfy by Driller:	Yes	Driller Country:	
Sealed by Driller:	Yes	Dist to Sep Contam:	
Sealed by Name:		Dist to Septic Tk:	

Wells and Additional Sources Detail Report

Driller Signed:	Robert Joiner	Dist to Prop Line:	
Apprentice Signed:	Justin T. May	Dist Verifi Method:	
Surface Compl:		Horizon Datum Type:	
Surf Comp Oth Desc:		Elevation:	
Complt by Driller:		Latitude:	29.4216
Pump Type:		Lat Degree:	29
Pump Type Oth Desc:		Lat Minute:	25
Pump Depth:		Lat Second:	17.76
Chemical Analysis:	No	Longitude:	-98.487023
Injurious Water:	No	Long Degree:	98
County:	Bexar	Long Minute:	29
Known Loc Error:	No	Long Second:	13.28
Grid No:	68-37-4		
Company Name:	Vortex Drilling		
Well Location Description:			
Comments:			
Data Source:	Full SDR Database; SDRDB Well Location (Map)		

Map Key	Direction	Distance (mi)	Distance (ft)	Elevation (ft)	DB
228	NW	0.38	1,995.32	649.06	SDR WELLS

License No:	54776	Well Address1:	200 East Market Street
PWS No:		Well Addr2:	
Plug Rpt Track No:		Well City:	San Antonio
Well Rpt Track No:	486286	Well Zip:	78205
Orig Well Rpt Trk No:		Owner Well No:	S2-B2
Apprentice Reg No:		Owner Name:	Zachry Realty, LLC
No of Wells Drill:	1	Owner Addr1:	2330 North Loop 1604 West
Date Submitted:	2018-08-07	Owner Addr2:	
Type of Work:	New Well	Owner City:	San Antonio
Typ of Wrk Oth Descr:		Owner State:	TX
Seal Method:	Hand Mixed	Owner Zip:	78248
Seal Mthd Oth Desc:		Owner Country:	
Plugged w/i 48Hrs:	No	Driller Name:	Robert Joiner
Drilling Start Dt:	2018-06-26	Driller Address1:	4412 Bluemel Road
Drilling End Dt:	2018-06-29	Driller Addr2:	
Proposed Use:	Environmental Soil Boring	Driller City:	San Antonio
Prop Use Oth Descr:		Driller State:	TX
TCEQ Approve Plans:		Driller Zip:	78240
Apprv by Variance:		Driller Oth Cntry:	
Loc Vfy by Driller:	Yes	Driller Country:	
Sealed by Driller:	Yes	Dist to Sep Contam:	
Sealed by Name:		Dist to Septic Tk:	
Driller Signed:	Robert Joiner	Dist to Prop Line:	
Apprentice Signed:	Justin T. May	Dist Verifi Method:	
Surface Compl:		Horizon Datum Type:	

Wells and Additional Sources Detail Report

Surf Comp Oth Desc:	Elevation:
Complt by Driller:	Latitude: 29.4216
Pump Type:	Lat Degree: 29
Pump Type Oth Desc:	Lat Minute: 25
Pump Depth:	Lat Second: 17.76
Chemical Analysis: No	Longitude: -98.487023
Injurious Water: No	Long Degree: 98
County: Bexar	Long Minute: 29
Known Loc Error: No	Long Second: 13.28
Grid No: 68-37-4	
Company Name: Vortex Drilling	
Well Location Description:	
Comments:	
Data Source:	Full SDR Database; SDRDB Well Location (Map)

Map Key	Direction	Distance (mi)	Distance (ft)	Elevation (ft)	DB
228	NW	0.38	1,995.32	649.06	SDR WELLS

License No: 54776	Well Address1: 200 East Market Street
PWS No:	Well Addr2:
Plug Rpt Track No:	Well City: San Antonio
Well Rpt Track No: 486289	Well Zip: 78205
Orig Well Rpt Trk No:	Owner Well No: S2-B5
Apprentice Reg No:	Owner Name: Zachry Realty, LLC
No of Wells Drill: 1	Owner Addr1: 2330 North Loop 1604 West
Date Submitted: 2018-08-07	Owner Addr2:
Type of Work: New Well	Owner City: San Antonio
Typ of Wrk Oth Descr:	Owner State: TX
Seal Method: Hand Mixed	Owner Zip: 78248
Seal Mthd Oth Desc:	Owner Country:
Plugged w/i 48Hrs: No	Driller Name: Robert Joiner
Drilling Start Dt: 2018-06-26	Driller Address1: 4412 Bluemel Road
Drilling End Dt: 2018-06-29	Driller Addr2:
Proposed Use: Environmental Soil Boring	Driller City: San Antonio
Prop Use Oth Descr:	Driller State: TX
TCEQ Approve Plans:	Driller Zip: 78240
Aprve by Variance:	Driller Oth Cntry:
Loc Vfy by Driller: Yes	Driller Country:
Sealed by Driller: Yes	Dist to Sep Contam:
Sealed by Name:	Dist to Septic Tk:
Driller Signed: Robert Joiner	Dist to Prop Line:
Apprentice Signed: Justin T. May	Dist Verifi Method:
Surface Compl:	Horizon Datum Type:
Surf Comp Oth Desc:	Elevation:
Complt by Driller:	Latitude: 29.4216
Pump Type:	Lat Degree: 29

Wells and Additional Sources Detail Report

Pump Type Oth Desc:	Lat Minute: 25
Pump Depth:	Lat Second: 17.76
Chemical Analysis: No	Longitude: -98.487023
Injurious Water: No	Long Degree: 98
County: Bexar	Long Minute: 29
Known Loc Error: No	Long Second: 13.28
Grid No: 68-37-4	
Company Name: Vortex Drilling	
Well Location Description:	
Comments:	
Data Source: Full SDR Database; SDRDB Well Location (Map)	

Map Key	Direction	Distance (mi)	Distance (ft)	Elevation (ft)	DB
228	NW	0.38	1,995.32	649.06	SDR WELLS

License No: 54776	Well Address1: 200 East Market Street
PWS No:	Well Addr2:
Plug Rpt Track No:	Well City: San Antonio
Well Rpt Track No: 486285	Well Zip: 78205
Orig Well Rpt Trk No:	Owner Well No: S2-B1
Apprentice Reg No:	Owner Name: Zachry Realty, LLC
No of Wells Drill: 1	Owner Addr1: 2330 North Loop 1604 West
Date Submitted: 2018-08-07	Owner Addr2:
Type of Work: New Well	Owner City: San Antonio
Typ of Wrk Oth Descr:	Owner State: TX
Seal Method: Hand Mixed	Owner Zip: 78248
Seal Mthd Oth Desc:	Owner Country:
Plugged w/i 48Hrs: No	Driller Name: Robert Joiner
Drilling Start Dt: 2018-06-26	Driller Address1: 4412 Bluemel Road
Drilling End Dt: 2018-06-29	Driller Addr2:
Proposed Use: Environmental Soil Boring	Driller City: San Antonio
Prop Use Oth Descr:	Driller State: TX
TCEQ Approve Plans:	Driller Zip: 78240
Apprve by Variance:	Driller Oth Cntry:
Loc Vfy by Driller: Yes	Driller Country:
Sealed by Driller: Yes	Dist to Sep Contam:
Sealed by Name:	Dist to Septic Tk:
Driller Signed: Robert Joiner	Dist to Prop Line:
Apprentice Signed: Justin T. May	Dist Verifi Method:
Surface Compl:	Horizon Datum Type:
Surf Comp Oth Descr:	Elevation:
Complt by Driller:	Latitude: 29.4216
Pump Type:	Lat Degree: 29
Pump Type Oth Descr:	Lat Minute: 25
Pump Depth:	Lat Second: 17.76
Chemical Analysis: No	Longitude: -98.487023

Wells and Additional Sources Detail Report

Injurious Water:	No	Long Degree:	98
County:	Bexar	Long Minute:	29
Known Loc Error:	No	Long Second:	13.28
Grid No:	68-37-4		
Company Name:	Vortex Drilling		
Well Location Description:			
Comments:			
Data Source:	Full SDR Database; SDRDB Well Location (Map)		

Map Key	Direction	Distance (mi)	Distance (ft)	Elevation (ft)	DB
228	NW	0.38	1,995.32	649.06	SDR WELLS

License No:	54776	Well Address1:	200 East Market Street
PWS No:		Well Addr2:	
Plug Rpt Track No:		Well City:	San Antonio
Well Rpt Track No:	486380	Well Zip:	78205
Orig Well Rpt Trk No:		Owner Well No:	S3-B1
Apprentice Reg No:		Owner Name:	Zachry Realty, LLC
No of Wells Drill:	1	Owner Addr1:	2330 North Loop 1604 West
Date Submitted:	2018-08-08	Owner Addr2:	
Type of Work:	New Well	Owner City:	San Antonio
Typ of Wrk Oth Descr:		Owner State:	TX
Seal Method:	Hand Mixed	Owner Zip:	78248
Seal Mthd Oth Desc:		Owner Country:	
Plugged w/i 48Hrs:	No	Driller Name:	Robert Joiner
Drilling Start Dt:	2018-06-26	Driller Address1:	4412 Bluemel Road
Drilling End Dt:	2018-06-29	Driller Addr2:	
Proposed Use:	Environmental Soil Boring	Driller City:	San Antonio
Prop Use Oth Descr:		Driller State:	TX
TCEQ Approve Plans:		Driller Zip:	78240
Apprve by Variance:		Driller Oth Cntry:	
Loc Vfy by Driller:	Yes	Driller Country:	
Sealed by Driller:	Yes	Dist to Sep Contam:	
Sealed by Name:		Dist to Septic Tk:	
Driller Signed:	Robert Joiner	Dist to Prop Line:	
Apprentice Signed:	Justin T. May	Dist Verifi Method:	
Surface Compl:		Horizon Datum Type:	
Surf Comp Oth Descr:		Elevation:	
Complt by Driller:		Latitude:	29.4216
Pump Type:		Lat Degree:	29
Pump Type Oth Descr:		Lat Minute:	25
Pump Depth:		Lat Second:	17.76
Chemical Analysis:	No	Longitude:	-98.487023
Injurious Water:	No	Long Degree:	98
County:	Bexar	Long Minute:	29
Known Loc Error:	No	Long Second:	13.28

Wells and Additional Sources Detail Report

Grid No: 68-37-4
 Company Name: Vortex Drilling
 Well Location Description:
 Comments:
 Data Source: Full SDR Database; SDRDB Well Location (Map)

Map Key	Direction	Distance (mi)	Distance (ft)	Elevation (ft)	DB
228	NW	0.38	1,995.32	649.06	SDR WELLS

License No:	54776	Well Address1:	200 East Market Street
PWS No:		Well Addr2:	
Plug Rpt Track No:		Well City:	San Antonio
Well Rpt Track No:	486288	Well Zip:	78205
Orig Well Rpt Trk No:		Owner Well No:	S2-B4
Apprentice Reg No:		Owner Name:	Zachry Realty, LLC
No of Wells Drill:	1	Owner Addr1:	2330 North Loop 1604 West
Date Submitted:	2018-08-07	Owner Addr2:	
Type of Work:	New Well	Owner City:	San Antonio
Typ of Wrk Oth Descr:		Owner State:	TX
Seal Method:	Hand Mixed	Owner Zip:	78248
Seal Mthd Oth Desc:		Owner Country:	
Plugged w/i 48Hrs:	No	Driller Name:	Robert Joiner
Drilling Start Dt:	2018-06-26	Driller Address1:	4412 Bluemel Road
Drilling End Dt:	2018-06-29	Driller Addr2:	
Proposed Use:	Environmental Soil Boring	Driller City:	San Antonio
Prop Use Oth Descr:		Driller State:	TX
TCEQ Approve Plans:		Driller Zip:	78240
Apprve by Variance:		Driller Oth Cntry:	
Loc Vfy by Driller:	Yes	Driller Country:	
Sealed by Driller:	Yes	Dist to Sep Contam:	
Sealed by Name:		Dist to Septic Tk:	
Driller Signed:	Robert Joiner	Dist to Prop Line:	
Apprentice Signed:	Justin T. May	Dist Verifi Method:	
Surface Compl:		Horizon Datum Type:	
Surf Comp Oth Desc:		Elevation:	
Complt by Driller:		Latitude:	29.4216
Pump Type:		Lat Degree:	29
Pump Type Oth Desc:		Lat Minute:	25
Pump Depth:		Lat Second:	17.76
Chemical Analysis:	No	Longitude:	-98.487023
Injurious Water:	No	Long Degree:	98
County:	Bexar	Long Minute:	29
Known Loc Error:	No	Long Second:	13.28
Grid No:	68-37-4		
Company Name:	Vortex Drilling		
Well Location Description:			

Wells and Additional Sources Detail Report

Comments:

Data Source: Full SDR Database; SDRDB Well Location (Map)

Map Key	Direction	Distance (mi)	Distance (ft)	Elevation (ft)	DB
228	NW	0.38	1,995.32	649.06	SDR WELLS

License No:	54776	Well Address1:	200 East Market Street
PWS No:		Well Addr2:	
Plug Rpt Track No:		Well City:	San Antonio
Well Rpt Track No:	486394	Well Zip:	78205
Orig Well Rpt Trk No:		Owner Well No:	MW-8
Apprentice Reg No:		Owner Name:	Zachry Realty, LLC
No of Wells Drill:	1	Owner Addr1:	2330 North Loop 1604 West
Date Submitted:	2018-08-08	Owner Addr2:	
Type of Work:	New Well	Owner City:	San Antonio
Typ of Wrk Oth Descr:		Owner State:	TX
Seal Method:	Hand Mixed	Owner Zip:	78248
Seal Mthd Oth Descr:		Owner Country:	
Plugged w/i 48Hrs:	No	Driller Name:	Robert Joiner
Drilling Start Dt:	2018-06-26	Driller Address1:	4412 Bluemel Road
Drilling End Dt:	2018-06-29	Driller Addr2:	
Proposed Use:	Monitor	Driller City:	San Antonio
Prop Use Oth Descr:		Driller State:	TX
TCEQ Approve Plans:		Driller Zip:	78240
Apprve by Variance:		Driller Oth Cntry:	
Loc Vfy by Driller:	Yes	Driller Country:	
Sealed by Driller:	Yes	Dist to Sep Contam:	
Sealed by Name:		Dist to Septic Tk:	
Driller Signed:	Robert Joiner	Dist to Prop Line:	
Apprentice Signed:	Justin T. May	Dist Verifi Method:	
Surface Compl:	Surface Slab Installed	Horizon Datum Type:	
Surf Comp Oth Descr:		Elevation:	
Complt by Driller:	Yes	Latitude:	29.4216
Pump Type:		Lat Degree:	29
Pump Type Oth Descr:		Lat Minute:	25
Pump Depth:		Lat Second:	17.76
Chemical Analysis:	No	Longitude:	-98.487023
Injurious Water:	No	Long Degree:	98
County:	Bexar	Long Minute:	29
Known Loc Error:	No	Long Second:	13.28
Grid No:	68-37-4		
Company Name:	Vortex Drilling		

Well Location Description:

Comments:

Data Source: Full SDR Database; SDRDB Well Location (Map)

Map Key	Direction	Distance (mi)	Distance (ft)	Elevation (ft)	DB
---------	-----------	---------------	---------------	----------------	----

Wells and Additional Sources Detail Report

228 NW 0.38 1,995.32 649.06 SDR WELLS

<p>License No: 54776</p> <p>PWS No:</p> <p>Plug Rpt Track No:</p> <p>Well Rpt Track No: 486383</p> <p>Orig Well Rpt Trk No:</p> <p>Apprentice Reg No:</p> <p>No of Wells Drill: 1</p> <p>Date Submitted: 2018-08-08</p> <p>Type of Work: New Well</p> <p>Typ of Wrk Oth Descr:</p> <p>Seal Method: Hand Mixed</p> <p>Seal Mthd Oth Descr:</p> <p>Plugged w/i 48Hrs: No</p> <p>Drilling Start Dt: 2018-06-26</p> <p>Drilling End Dt: 2018-06-29</p> <p>Proposed Use: Environmental Soil Boring</p> <p>Prop Use Oth Descr:</p> <p>TCEQ Approve Plans:</p> <p>Apprve by Variance:</p> <p>Loc Vfy by Driller: Yes</p> <p>Sealed by Driller: Yes</p> <p>Sealed by Name:</p> <p>Driller Signed: Robert Joiner</p> <p>Apprentice Signed: Justin T. May</p> <p>Surface Compl:</p> <p>Surf Comp Oth Descr:</p> <p>Complt by Driller:</p> <p>Pump Type:</p> <p>Pump Type Oth Descr:</p> <p>Pump Depth:</p> <p>Chemical Analysis: No</p> <p>Injurious Water: No</p> <p>County: Bexar</p> <p>Known Loc Error: No</p> <p>Grid No: 68-37-4</p> <p>Company Name: Vortex Drilling</p> <p>Well Location Description:</p> <p>Comments:</p> <p>Data Source: Full SDR Database; SDRDB Well Location (Map)</p>	<p>Well Address1: 200 East Market Street</p> <p>Well Addr2:</p> <p>Well City: San Antonio</p> <p>Well Zip: 78205</p> <p>Owner Well No: SP-B1</p> <p>Owner Name: Zachry Realty, LLC</p> <p>Owner Addr1: 2330 North Loop 1604 West</p> <p>Owner Addr2:</p> <p>Owner City: San Antonio</p> <p>Owner State: TX</p> <p>Owner Zip: 78248</p> <p>Owner Country:</p> <p>Driller Name: Robert Joiner</p> <p>Driller Address1: 4412 Bluemel Road</p> <p>Driller Addr2:</p> <p>Driller City: San Antonio</p> <p>Driller State: TX</p> <p>Driller Zip: 78240</p> <p>Driller Oth Cntry:</p> <p>Driller Country:</p> <p>Dist to Sep Contam:</p> <p>Dist to Septic Tk:</p> <p>Dist to Prop Line:</p> <p>Dist Verifi Method:</p> <p>Horizon Datum Type:</p> <p>Elevation:</p> <p>Latitude: 29.4216</p> <p>Lat Degree: 29</p> <p>Lat Minute: 25</p> <p>Lat Second: 17.76</p> <p>Longitude: -98.487023</p> <p>Long Degree: 98</p> <p>Long Minute: 29</p> <p>Long Second: 13.28</p>
---	--

Map Key	Direction	Distance (mi)	Distance (ft)	Elevation (ft)	DB
228	NW	0.38	1,995.32	649.06	SDR WELLS

Wells and Additional Sources Detail Report

License No:	54776	Well Address1:	200 East Market Street
PWS No:		Well Addr2:	
Plug Rpt Track No:		Well City:	San Antonio
Well Rpt Track No:	486290	Well Zip:	78205
Orig Well Rpt Trk No:		Owner Well No:	S2-B6
Apprentice Reg No:		Owner Name:	Zachry Realty, LLC
No of Wells Drill:	1	Owner Addr1:	2330 North Loop 1604 West
Date Submitted:	2018-08-07	Owner Addr2:	
Type of Work:	New Well	Owner City:	San Antonio
Typ of Wrk Oth Descr:		Owner State:	TX
Seal Method:	Hand Mixed	Owner Zip:	78248
Seal Mthd Oth Desc:		Owner Country:	
Plugged w/i 48Hrs:	No	Driller Name:	Robert Joiner
Drilling Start Dt:	2018-06-26	Driller Address1:	4412 Bluemel Road
Drilling End Dt:	2018-06-29	Driller Addr2:	
Proposed Use:	Environmental Soil Boring	Driller City:	San Antonio
Prop Use Oth Descr:		Driller State:	TX
TCEQ Approve Plans:		Driller Zip:	78240
Apprve by Variance:		Driller Oth Cntry:	
Loc Vfy by Driller:	Yes	Driller Country:	
Sealed by Driller:	Yes	Dist to Sep Contam:	
Sealed by Name:		Dist to Septic Tk:	
Driller Signed:	Robert Joiner	Dist to Prop Line:	
Apprentice Signed:	Justin T. May	Dist Verifi Method:	
Surface Compl:		Horizon Datum Type:	
Surf Comp Oth Desc:		Elevation:	
Complt by Driller:		Latitude:	29.4216
Pump Type:		Lat Degree:	29
Pump Type Oth Desc:		Lat Minute:	25
Pump Depth:		Lat Second:	17.76
Chemical Analysis:	No	Longitude:	-98.487023
Injurious Water:	No	Long Degree:	98
County:	Bexar	Long Minute:	29
Known Loc Error:	No	Long Second:	13.28
Grid No:	68-37-4		
Company Name:	Vortex Drilling		
Well Location Description:			
Comments:			
Data Source:	Full SDR Database; SDRDB Well Location (Map)		

Map Key	Direction	Distance (mi)	Distance (ft)	Elevation (ft)	DB
228	NW	0.38	1,995.32	649.06	SDR WELLS

License No:	54776	Well Address1:	200 East Market Street
PWS No:		Well Addr2:	
Plug Rpt Track No:		Well City:	San Antonio

Wells and Additional Sources Detail Report

Well Rpt Track No: 486381	Well Zip: 78205
Orig Well Rpt Trk No:	Owner Well No: S3-B2
Apprentice Reg No:	Owner Name: Zachry Realty, LLC
No of Wells Drill: 1	Owner Addr1: 2330 North Loop 1604 West
Date Submitted: 2018-08-08	Owner Addr2:
Type of Work: New Well	Owner City: San Antonio
Typ of Wrk Oth Descr:	Owner State: TX
Seal Method: Hand Mixed	Owner Zip: 78248
Seal Mthd Oth Desc:	Owner Country:
Plugged w/i 48Hrs: No	Driller Name: Robert Joiner
Drilling Start Dt: 2018-06-26	Driller Address1: 4412 Bluemel Road
Drilling End Dt: 2018-06-29	Driller Addr2:
Proposed Use: Environmental Soil Boring	Driller City: San Antonio
Prop Use Oth Descr:	Driller State: TX
TCEQ Approve Plans:	Driller Zip: 78240
Approve by Variance:	Driller Oth Cntry:
Loc Vfy by Driller: Yes	Driller Country:
Sealed by Driller: Yes	Dist to Sep Contam:
Sealed by Name:	Dist to Septic Tk:
Driller Signed: Robert Joiner	Dist to Prop Line:
Apprentice Signed: Justin T. May	Dist Verifi Method:
Surface Compl:	Horizon Datum Type:
Surf Comp Oth Descr:	Elevation:
Complt by Driller:	Latitude: 29.4216
Pump Type:	Lat Degree: 29
Pump Type Oth Descr:	Lat Minute: 25
Pump Depth:	Lat Second: 17.76
Chemical Analysis: No	Longitude: -98.487023
Injurious Water: No	Long Degree: 98
County: Bexar	Long Minute: 29
Known Loc Error: No	Long Second: 13.28
Grid No: 68-37-4	
Company Name: Vortex Drilling	
Well Location Description:	
Comments:	
Data Source:	Full SDR Database; SDRDB Well Location (Map)

Map Key	Direction	Distance (mi)	Distance (ft)	Elevation (ft)	DB
228	NW	0.38	1,995.32	649.06	SDR WELLS

License No: 54776	Well Address1: 200 East Market Street
PWS No:	Well Addr2:
Plug Rpt Track No:	Well City: San Antonio
Well Rpt Track No: 486291	Well Zip: 78205
Orig Well Rpt Trk No:	Owner Well No: S2-B7
Apprentice Reg No:	Owner Name: Zachry Realty, LLC

Wells and Additional Sources Detail Report

No of Wells Drill: 1	Owner Addr1: 2330 North Loop 1604 West
Date Submitted: 2018-08-07	Owner Addr2:
Type of Work: New Well	Owner City: San Antonio
Typ of Wrk Oth Descr:	Owner State: TX
Seal Method: Hand Mixed	Owner Zip: 78248
Seal Mthd Oth Desc:	Owner Country:
Plugged w/i 48Hrs: No	Driller Name: Robert Joiner
Drilling Start Dt: 2018-06-26	Driller Address1: 4412 Bluemel Road
Drilling End Dt: 2018-06-29	Driller Addr2:
Proposed Use: Environmental Soil Boring	Driller City: San Antonio
Prop Use Oth Descr:	Driller State: TX
TCEQ Approve Plans:	Driller Zip: 78240
Apprve by Variance:	Driller Oth Cntry:
Loc Vfy by Driller: Yes	Driller Country:
Sealed by Driller: Yes	Dist to Sep Contam:
Sealed by Name:	Dist to Septic Tk:
Driller Signed: Robert Joiner	Dist to Prop Line:
Apprentice Signed: Justin T. May	Dist Verifi Method:
Surface Compl:	Horizon Datum Type:
Surf Comp Oth Desc:	Elevation:
Complt by Driller:	Latitude: 29.4216
Pump Type:	Lat Degree: 29
Pump Type Oth Desc:	Lat Minute: 25
Pump Depth:	Lat Second: 17.76
Chemical Analysis: No	Longitude: -98.487023
Injurious Water: No	Long Degree: 98
County: Bexar	Long Minute: 29
Known Loc Error: No	Long Second: 13.28
Grid No: 68-37-4	
Company Name: Vortex Drilling	
Well Location Description:	
Comments:	
Data Source: Full SDR Database; SDRDB Well Location (Map)	

Map Key	Direction	Distance (mi)	Distance (ft)	Elevation (ft)	DB
228	NW	0.38	1,995.32	649.06	SDR WELLS

License No: 54776	Well Address1: 200 East Market Street
PWS No:	Well Addr2:
Plug Rpt Track No:	Well City: San Antonio
Well Rpt Track No: 486287	Well Zip: 78205
Orig Well Rpt Trk No:	Owner Well No: S2-B3
Apprentice Reg No:	Owner Name: Zachry Realty, LLC
No of Wells Drill: 1	Owner Addr1: 2330 North Loop 1604 West
Date Submitted: 2018-08-07	Owner Addr2:
Type of Work: New Well	Owner City: San Antonio

Wells and Additional Sources Detail Report

Typ of Wrk Oth Descr:	Owner State: TX
Seal Method: Hand Mixed	Owner Zip: 78248
Seal Mthd Oth Descr:	Owner Country:
Plugged w/i 48Hrs: No	Driller Name: Robert Joiner
Drilling Start Dt: 2018-06-26	Driller Address1: 4412 Bluemel Road
Drilling End Dt: 2018-06-29	Driller Addr2:
Proposed Use: Environmental Soil Boring	Driller City: San Antonio
Prop Use Oth Descr:	Driller State: TX
TCEQ Approve Plans:	Driller Zip: 78240
Apprve by Variance:	Driller Oth Cntry:
Loc Vfy by Driller: Yes	Driller Country:
Sealed by Driller: Yes	Dist to Sep Contam:
Sealed by Name:	Dist to Septic Tk:
Driller Signed: Robert Joiner	Dist to Prop Line:
Apprentice Signed: Justin T. May	Dist Verifi Method:
Surface Compl:	Horizon Datum Type:
Surf Comp Oth Descr:	Elevation:
Complt by Driller:	Latitude: 29.4216
Pump Type:	Lat Degree: 29
Pump Type Oth Descr:	Lat Minute: 25
Pump Depth:	Lat Second: 17.76
Chemical Analysis: No	Longitude: -98.487023
Injurious Water: No	Long Degree: 98
County: Bexar	Long Minute: 29
Known Loc Error: No	Long Second: 13.28
Grid No: 68-37-4	
Company Name: Vortex Drilling	
Well Location Description:	
Comments:	
Data Source: Full SDR Database; SDRDB Well Location (Map)	

Map Key	Direction	Distance (mi)	Distance (ft)	Elevation (ft)	DB
228	NW	0.38	1,995.32	649.06	SDR WELLS

License No: 54776	Well Address1: 200 East Market Street
PWS No:	Well Addr2:
Plug Rpt Track No:	Well City: San Antonio
Well Rpt Track No: 486378	Well Zip: 78205
Orig Well Rpt Trk No:	Owner Well No: S2-B8
Apprentice Reg No:	Owner Name: Zachry Realty, LLC
No of Wells Drill: 1	Owner Addr1: 2330 North Loop 1604 West
Date Submitted: 2018-08-08	Owner Addr2:
Type of Work: New Well	Owner City: San Antonio
Typ of Wrk Oth Descr:	Owner State: TX
Seal Method: Hand Mixed	Owner Zip: 78248
Seal Mthd Oth Descr:	Owner Country:

Wells and Additional Sources Detail Report

Plugged w/i 48Hrs:	No	Driller Name:	Robert Joiner
Drilling Start Dt:	2018-06-26	Driller Address1:	4412 Bluemel Road
Drilling End Dt:	2018-06-29	Driller Addr2:	
Proposed Use:	Environmental Soil Boring	Driller City:	San Antonio
Prop Use Oth Descr:		Driller State:	TX
TCEQ Approve Plans:		Driller Zip:	78240
Apprve by Variance:		Driller Oth Cntry:	
Loc Vfy by Driller:	Yes	Driller Country:	
Sealed by Driller:	Yes	Dist to Sep Contam:	
Sealed by Name:		Dist to Septic Tk:	
Driller Signed:	Robert Joiner	Dist to Prop Line:	
Apprentice Signed:	Justin T. May	Dist Verifi Method:	
Surface Compl:		Horizon Datum Type:	
Surf Comp Oth Desc:		Elevation:	
Complt by Driller:		Latitude:	29.4216
Pump Type:		Lat Degree:	29
Pump Type Oth Desc:		Lat Minute:	25
Pump Depth:		Lat Second:	17.76
Chemical Analysis:	No	Longitude:	-98.487023
Injurious Water:	No	Long Degree:	98
County:	Bexar	Long Minute:	29
Known Loc Error:	No	Long Second:	13.28
Grid No:	68-37-4		
Company Name:	Vortex Drilling		
Well Location Description:			
Comments:			
Data Source:	Full SDR Database; SDRDB Well Location (Map)		

Map Key	Direction	Distance (mi)	Distance (ft)	Elevation (ft)	DB
228	NW	0.38	1,995.32	649.06	SDR WELLS

License No:	54776	Well Address1:	200 East Market Street
PWS No:		Well Addr2:	
Plug Rpt Track No:		Well City:	San Antonio
Well Rpt Track No:	486385	Well Zip:	78205
Orig Well Rpt Trk No:		Owner Well No:	SP-B4
Apprentice Reg No:		Owner Name:	Zachry Realty, LLC
No of Wells Drill:	1	Owner Addr1:	2330 North Loop 1604 West
Date Submitted:	2018-08-08	Owner Addr2:	
Type of Work:	New Well	Owner City:	San Antonio
Typ of Wrk Oth Descr:		Owner State:	TX
Seal Method:	Hand Mixed	Owner Zip:	78248
Seal Mthd Oth Desc:		Owner Country:	
Plugged w/i 48Hrs:	No	Driller Name:	Robert Joiner
Drilling Start Dt:	2018-06-26	Driller Address1:	4412 Bluemel Road
Drilling End Dt:	2018-06-29	Driller Addr2:	

Wells and Additional Sources Detail Report

Proposed Use:	Environmental Soil Boring	Driller City:	San Antonio
Prop Use Oth Descr:		Driller State:	TX
TCEQ Approve Plans:		Driller Zip:	78240
Apprve by Variance:		Driller Oth Cntry:	
Loc Vfy by Driller:	Yes	Driller Country:	
Sealed by Driller:	Yes	Dist to Sep Contam:	
Sealed by Name:		Dist to Septic Tk:	
Driller Signed:	Robert Joiner	Dist to Prop Line:	
Apprentice Signed:	Justin T. May	Dist Verifi Method:	
Surface Compl:		Horizon Datum Type:	
Surf Comp Oth Desc:		Elevation:	
Complt by Driller:		Latitude:	29.4216
Pump Type:		Lat Degree:	29
Pump Type Oth Desc:		Lat Minute:	25
Pump Depth:		Lat Second:	17.76
Chemical Analysis:	No	Longitude:	-98.487023
Injurious Water:	No	Long Degree:	98
County:	Bexar	Long Minute:	29
Known Loc Error:	No	Long Second:	13.28
Grid No:	68-37-4		
Company Name:	Vortex Drilling		
Well Location Description:			
Comments:			
Data Source:	Full SDR Database; SDRDB Well Location (Map)		

Map Key	Direction	Distance (mi)	Distance (ft)	Elevation (ft)	DB
228	NW	0.38	1,995.32	649.06	SDR WELLS

License No:	54776	Well Address1:	200 East Market Street
PWS No:		Well Addr2:	
Plug Rpt Track No:		Well City:	San Antonio
Well Rpt Track No:	486391	Well Zip:	78205
Orig Well Rpt Trk No:		Owner Well No:	S1-B2
Apprentice Reg No:		Owner Name:	Zachry Realty, LLC
No of Wells Drill:	1	Owner Addr1:	2330 North Loop 1604 West
Date Submitted:	2018-08-08	Owner Addr2:	
Type of Work:	New Well	Owner City:	San Antonio
Typ of Wrk Oth Descr:		Owner State:	TX
Seal Method:	Hand Mixed	Owner Zip:	78248
Seal Mthd Oth Desc:		Owner Country:	
Plugged w/i 48Hrs:	No	Driller Name:	Robert Joiner
Drilling Start Dt:	2018-06-26	Driller Address1:	4412 Bluemel Road
Drilling End Dt:	2018-06-29	Driller Addr2:	
Proposed Use:	Environmental Soil Boring	Driller City:	San Antonio
Prop Use Oth Descr:		Driller State:	TX
TCEQ Approve Plans:		Driller Zip:	78240

Wells and Additional Sources Detail Report

Apprve by Variance: Loc Vfy by Driller: Yes Sealed by Driller: Yes Sealed by Name: Driller Signed: Robert Joiner Apprentice Signed: Justin T. May Surface Compl: Surf Comp Oth Desc: Complt by Driller: Pump Type: Pump Type Oth Desc: Pump Depth: Chemical Analysis: No Injurious Water: No County: Bexar Known Loc Error: No Grid No: 68-37-4 Company Name: Vortex Drilling Well Location Description: Comments: Data Source: Full SDR Database; SDRDB Well Location (Map)	Driller Oth Cntry: Driller Country: Dist to Sep Contam: Dist to Septic Tk: Dist to Prop Line: Dist Verifi Method: Horizon Datum Type: Elevation: Latitude: 29.4216 Lat Degree: 29 Lat Minute: 25 Lat Second: 17.76 Longitude: -98.487023 Long Degree: 98 Long Minute: 29 Long Second: 13.28
--	--

Map Key	Direction	Distance (mi)	Distance (ft)	Elevation (ft)	DB
228	NW	0.38	1,995.32	649.06	SDR WELLS

License No: 54776 PWS No: Plug Rpt Track No: Well Rpt Track No: 486262 Orig Well Rpt Trk No: Apprentice Reg No: No of Wells Drill: 1 Date Submitted: 2018-08-07 Type of Work: New Well Typ of Wrk Oth Descr: Seal Method: Hand Mixed Seal Mthd Oth Desc: Plugged w/i 48Hrs: No Drilling Start Dt: 2018-06-26 Drilling End Dt: 2018-06-29 Proposed Use: Environmental Soil Boring Prop Use Oth Descr: TCEQ Approve Plans: Apprve by Variance: Loc Vfy by Driller: Yes Sealed by Driller: Yes	Well Address1: 200 East Market Street Well Addr2: Well City: San Antonio Well Zip: 78205 Owner Well No: S1-B3 Owner Name: Zachry Realty, LLC Owner Addr1: 2330 North Loop 1604 West Owner Addr2: Owner City: San Antonio Owner State: TX Owner Zip: 78248 Owner Country: Driller Name: Robert Joiner Driller Address1: 4412 Bluemel Road Driller Addr2: Driller City: San Antonio Driller State: TX Driller Zip: 78240 Driller Oth Cntry: Driller Country: Dist to Sep Contam:
--	--

Wells and Additional Sources Detail Report

Sealed by Name:		Dist to Septic Tk:	
Driller Signed:	Robert Joiner	Dist to Prop Line:	
Apprentice Signed:	Justin T. May	Dist Verifi Method:	
Surface Compl:		Horizon Datum Type:	
Surf Comp Oth Desc:		Elevation:	
Complt by Driller:		Latitude:	29.4216
Pump Type:		Lat Degree:	29
Pump Type Oth Desc:		Lat Minute:	25
Pump Depth:		Lat Second:	17.76
Chemical Analysis:	No	Longitude:	-98.487023
Injurious Water:	No	Long Degree:	98
County:	Bexar	Long Minute:	29
Known Loc Error:	No	Long Second:	13.28
Grid No:	68-37-4		
Company Name:	Vortex Drilling		
Well Location Description:			
Comments:			
Data Source:	Full SDR Database; SDRDB Well Location (Map)		

Map Key	Direction	Distance (mi)	Distance (ft)	Elevation (ft)	DB
229	NW	0.38	2,018.21	648.67	SDR WELLS

License No:	59554	Well Address1:	Hemisfair Civic Park
PWS No:		Well Addr2:	200 East Market Street
Plug Rpt Track No:		Well City:	San Antonio
Well Rpt Track No:	438848	Well Zip:	78205
Orig Well Rpt Trk No:		Owner Well No:	B-112
Apprentice Reg No:		Owner Name:	COSA-TCI
No of Wells Drill:	1	Owner Addr1:	114 West Commerce
Date Submitted:	2016-12-13	Owner Addr2:	
Type of Work:	New Well	Owner City:	San Antonio
Typ of Wrk Oth Descr:		Owner State:	TX
Seal Method:	Hand Mixed	Owner Zip:	78205
Seal Mthd Oth Desc:		Owner Country:	
Plugged w/i 48Hrs:	No	Driller Name:	Heriberto Martinez
Drilling Start Dt:	2016-11-08	Driller Address1:	4412 Bluemel Road
Drilling End Dt:	2016-11-08	Driller Addr2:	
Proposed Use:	Environmental Soil Boring	Driller City:	San Antonio
Prop Use Oth Descr:		Driller State:	TX
TCEQ Approve Plans:		Driller Zip:	78240
Apprve by Variance:		Driller Oth Cntry:	
Loc Vfy by Driller:	Yes	Driller Country:	
Sealed by Driller:	Yes	Dist to Sep Contam:	
Sealed by Name:		Dist to Septic Tk:	
Driller Signed:	Heriberto Martinez	Dist to Prop Line:	
Apprentice Signed:	Justin May	Dist Verifi Method:	

Wells and Additional Sources Detail Report

Surface Compl:	Alternative Procedure Used	Horizon Datum Type:	
Surf Comp Oth Desc:		Elevation:	
Complt by Driller:	Yes	Latitude:	29.42123
Pump Type:		Lat Degree:	29
Pump Type Oth Desc:		Lat Minute:	25
Pump Depth:		Lat Second:	16.43
Chemical Analysis:	No	Longitude:	-98.487708
Injurious Water:	No	Long Degree:	98
County:	Bexar	Long Minute:	29
Known Loc Error:	No	Long Second:	15.75
Grid No:	68-37-4		
Company Name:	Vortex Drilling Inc.		
Well Location Description:			
Comments:			
Data Source:	Full SDR Database; SDRDB Well Location (Map)		

Map Key	Direction	Distance (mi)	Distance (ft)	Elevation (ft)	DB
230	NNW	0.38	2,018.70	654.00	SDR WELLS

License No:	58141	Well Address1:	200 E Market Street
PWS No:		Well Addr2:	
Plug Rpt Track No:		Well City:	San Antonio
Well Rpt Track No:	446864	Well Zip:	
Orig Well Rpt Trk No:		Owner Well No:	MW-7
Apprentice Reg No:		Owner Name:	Zachry Corporation
No of Wells Drill:	1	Owner Addr1:	2330 North Loop 1604 West
Date Submitted:	2017-04-13	Owner Addr2:	
Type of Work:	New Well	Owner City:	San Antonio
Typ of Wrk Oth Descr:		Owner State:	TX
Seal Method:	Tremie	Owner Zip:	78248
Seal Mthd Oth Desc:		Owner Country:	
Plugged w/i 48Hrs:	No	Driller Name:	Gary P Hill
Drilling Start Dt:	2017-03-14	Driller Address1:	PO 1147
Drilling End Dt:	2017-03-16	Driller Addr2:	
Proposed Use:	Monitor	Driller City:	Foxworth
Prop Use Oth Descr:		Driller State:	MS
TCEQ Approve Plans:		Driller Zip:	39483
Apprve by Variance:		Driller Oth Cntry:	
Loc Vfy by Driller:	Yes	Driller Country:	
Sealed by Driller:	Yes	Dist to Sep Contam:	
Sealed by Name:		Dist to Septic Tk:	
Driller Signed:	Gary P Hill	Dist to Prop Line:	
Apprentice Signed:	Eric Meitzler	Dist Verifi Method:	
Surface Compl:	Surface Slab Installed	Horizon Datum Type:	NAD27
Surf Comp Oth Desc:		Elevation:	701
Complt by Driller:	Yes	Latitude:	29.422222

Wells and Additional Sources Detail Report

Pump Type:	Lat Degree:	29
Pump Type Oth Desc:	Lat Minute:	25
Pump Depth:	Lat Second:	20
Chemical Analysis: No	Longitude:	-98.486389
Injurious Water: No	Long Degree:	98
County: Bexar	Long Minute:	29
Known Loc Error: No	Long Second:	11
Grid No: 68-37-4		
Company Name: Walker-Hill Environmental, Inc.		
Well Location Description:		
Comments:		
Data Source: Full SDR Database; SDRDB Well Location (Map)		

Map Key	Direction	Distance (mi)	Distance (ft)	Elevation (ft)	DB
231	WNW	0.39	2,049.47	640.89	SDR WELLS

License No: 59554	Well Address1: 421 South Presa
PWS No:	Well Addr2:
Plug Rpt Track No:	Well City: San Antonio
Well Rpt Track No: 487131	Well Zip: 78205
Orig Well Rpt Trk No:	Owner Well No: B-5E2
Apprentice Reg No:	Owner Name: Durango Re Spe, LLC
No of Wells Drill: 1	Owner Addr1: 210 Panorama Drive
Date Submitted: 2018-08-16	Owner Addr2:
Type of Work: New Well	Owner City: Wimberley
Typ of Wrk Oth Descr:	Owner State: TX
Seal Method: Hand Mixed	Owner Zip: 78676
Seal Mthd Oth Descr:	Owner Country:
Plugged w/i 48Hrs: No	Driller Name: Heriberto Martinez
Drilling Start Dt: 2018-07-26	Driller Address1: 4412 Bluemel Road
Drilling End Dt: 2018-07-26	Driller Addr2:
Proposed Use: Environmental Soil Boring	Driller City: San Antonio
Prop Use Oth Descr:	Driller State: TX
TCEQ Approve Plans:	Driller Zip: 78240
Apprv by Variance:	Driller Oth Cntry:
Loc Vfy by Driller: Yes	Driller Country:
Sealed by Driller: Yes	Dist to Sep Contam:
Sealed by Name:	Dist to Septic Tk:
Driller Signed: Heriberto Martinez	Dist to Prop Line:
Apprentice Signed: Chris Lopez	Dist Verifi Method:
Surface Compl:	Horizon Datum Type:
Surf Comp Oth Descr:	Elevation:
Complt by Driller:	Latitude: 29.41848
Pump Type:	Lat Degree: 29
Pump Type Oth Descr:	Lat Minute: 25
Pump Depth:	Lat Second: 6.53

Wells and Additional Sources Detail Report

Chemical Analysis:	No	Longitude:	-98.48981
Injurious Water:	No	Long Degree:	98
County:	Bexar	Long Minute:	29
Known Loc Error:	No	Long Second:	23.32
Grid No:	68-37-4		
Company Name:	Vortex Drilling		
Well Location Description:			
Comments:			
Data Source:	Full SDR Database; SDRDB Well Location (Map)		

Map Key	Direction	Distance (mi)	Distance (ft)	Elevation (ft)	DB
233	WNW	0.39	2,057.11	640.41	SDR WELLS

License No:	59554	Well Address1:	421 South Presa
PWS No:		Well Addr2:	
Plug Rpt Track No:		Well City:	San Antonio
Well Rpt Track No:	487136	Well Zip:	78205
Orig Well Rpt Trk No:		Owner Well No:	B-5S2
Apprentice Reg No:		Owner Name:	Durango Re Spe, LLC
No of Wells Drill:	1	Owner Addr1:	210 Panorama Drive
Date Submitted:	2018-08-16	Owner Addr2:	
Type of Work:	New Well	Owner City:	Wimberley
Typ of Wrk Oth Descr:		Owner State:	TX
Seal Method:	Hand Mixed	Owner Zip:	78676
Seal Mthd Oth Desc:		Owner Country:	
Plugged w/i 48Hrs:	No	Driller Name:	Heriberto Martinez
Drilling Start Dt:	2018-07-26	Driller Address1:	4412 Bluemel Road
Drilling End Dt:	2018-07-26	Driller Addr2:	
Proposed Use:	Environmental Soil Boring	Driller City:	San Antonio
Prop Use Oth Descr:		Driller State:	TX
TCEQ Approve Plans:		Driller Zip:	78240
Aprv by Variance:		Driller Oth Cntry:	
Loc Vfy by Driller:	Yes	Driller Country:	
Sealed by Driller:	Yes	Dist to Sep Contam:	
Sealed by Name:		Dist to Septic Tk:	
Driller Signed:	Heriberto Martinez	Dist to Prop Line:	
Apprentice Signed:	Chris Lopez	Dist Verifi Method:	
Surface Compl:		Horizon Datum Type:	
Surf Comp Oth Desc:		Elevation:	
Complt by Driller:		Latitude:	29.41843
Pump Type:		Lat Degree:	29
Pump Type Oth Desc:		Lat Minute:	25
Pump Depth:		Lat Second:	6.35
Chemical Analysis:	No	Longitude:	-98.48985
Injurious Water:	No	Long Degree:	98
County:	Bexar	Long Minute:	29

Wells and Additional Sources Detail Report

Known Loc Error:	No	Long Second:	23.46
Grid No:	68-37-4		
Company Name:	Vortex Drilling		
Well Location Description:			
Comments:			
Data Source:	Full SDR Database; SDRDB Well Location (Map)		

Map Key	Direction	Distance (mi)	Distance (ft)	Elevation (ft)	DB
234	NW	0.39	2,057.91	651.68	SDR WELLS

License No:	60112	Well Address1:	200 Market Street
PWS No:		Well Addr2:	Hemisfair Civic Park P3 Project South Alamo Street and East Market Street San Antonio
Plug Rpt Track No:		Well City:	San Antonio
Well Rpt Track No:	500869	Well Zip:	78205
Orig Well Rpt Trk No:		Owner Well No:	SPRK-4
Apprentice Reg No:	60326	Owner Name:	City of San Antonio – TCI
No of Wells Drill:	1	Owner Addr1:	P.O. Box 839966
Date Submitted:	2019-01-17	Owner Addr2:	
Type of Work:	New Well	Owner City:	San Antonio
Typ of Wrk Oth Descr:		Owner State:	TX
Seal Method:	Hand Mixed	Owner Zip:	78283
Seal Mthd Oth Desc:		Owner Country:	
Plugged w/i 48Hrs:	No	Driller Name:	DAVID R LOZANO
Drilling Start Dt:	2018-12-04	Driller Address1:	4412 Bluemel Road
Drilling End Dt:	2018-12-05	Driller Addr2:	
Proposed Use:	Environmental Soil Boring	Driller City:	San Antonio
Prop Use Oth Descr:		Driller State:	TX
TCEQ Approve Plans:		Driller Zip:	78240
Apprve by Variance:		Driller Oth Cntry:	
Loc Vfy by Driller:	Yes	Driller Country:	
Sealed by Driller:	Yes	Dist to Sep Contam:	
Sealed by Name:		Dist to Septic Tk:	
Driller Signed:	David R. Lozano	Dist to Prop Line:	
Apprentice Signed:	Steven Stackhouse	Dist Verifi Method:	
Surface Compl:		Horizon Datum Type:	
Surf Comp Oth Descr:		Elevation:	
Complt by Driller:		Latitude:	29.421698
Pump Type:		Lat Degree:	29
Pump Type Oth Descr:		Lat Minute:	25
Pump Depth:		Lat Second:	18.11
Chemical Analysis:	No	Longitude:	-98.48721
Injurious Water:	No	Long Degree:	98
County:	Bexar	Long Minute:	29
Known Loc Error:	No	Long Second:	13.96
Grid No:	68-37-4		

Wells and Additional Sources Detail Report

Company Name: Vortex Drilling
 Well Location Description:
 Comments:
 Data Source: Full SDR Database; SDRDB Well Location (Map)

Map Key	Direction	Distance (mi)	Distance (ft)	Elevation (ft)	DB
235	WNW	0.39	2,058.69	640.41	SDR WELLS

License No:	59554	Well Address1:	421 South Presa
PWS No:		Well Addr2:	
Plug Rpt Track No:		Well City:	San Antonio
Well Rpt Track No:	487130	Well Zip:	78205
Orig Well Rpt Trk No:		Owner Well No:	B-5E1
Apprentice Reg No:		Owner Name:	Durango Re Spe, LLC
No of Wells Drill:	1	Owner Addr1:	210 Panorama Drive
Date Submitted:	2018-08-16	Owner Addr2:	
Type of Work:	New Well	Owner City:	Wimberley
Typ of Wrk Oth Descr:		Owner State:	TX
Seal Method:	Hand Mixed	Owner Zip:	78676
Seal Mthd Oth Desc:		Owner Country:	
Plugged w/i 48Hrs:	No	Driller Name:	Heriberto Martinez
Drilling Start Dt:	2018-07-26	Driller Address1:	4412 Bluemel Road
Drilling End Dt:	2018-07-26	Driller Addr2:	
Proposed Use:	Environmental Soil Boring	Driller City:	San Antonio
Prop Use Oth Descr:		Driller State:	TX
TCEQ Approve Plans:		Driller Zip:	78240
Aprve by Variance:		Driller Oth Cntry:	
Loc Vfy by Driller:	Yes	Driller Country:	
Sealed by Driller:	Yes	Dist to Sep Contam:	
Sealed by Name:		Dist to Septic Tk:	
Driller Signed:	Heriberto Martinez	Dist to Prop Line:	
Apprentice Signed:	Chris Lopez	Dist Verifi Method:	
Surface Compl:		Horizon Datum Type:	
Surf Comp Oth Desc:		Elevation:	
Complt by Driller:		Latitude:	29.41848
Pump Type:		Lat Degree:	29
Pump Type Oth Desc:		Lat Minute:	25
Pump Depth:		Lat Second:	6.53
Chemical Analysis:	No	Longitude:	-98.48984
Injurious Water:	No	Long Degree:	98
County:	Bexar	Long Minute:	29
Known Loc Error:	No	Long Second:	23.42
Grid No:	68-37-4		
Company Name:	Vortex Drilling		
Well Location Description:			
Comments:			

Wells and Additional Sources Detail Report

Data Source: Full SDR Database; SDRDB Well Location (Map)

Map Key	Direction	Distance (mi)	Distance (ft)	Elevation (ft)	DB
236	WNW	0.39	2,065.61	640.41	SDR WELLS

License No:	59554	Well Address1:	421 South Presa
PWS No:		Well Addr2:	
Plug Rpt Track No:		Well City:	San Antonio
Well Rpt Track No:	487134	Well Zip:	78205
Orig Well Rpt Trk No:		Owner Well No:	B-5S1
Apprentice Reg No:		Owner Name:	Durango Re Spe, LLC
No of Wells Drill:	1	Owner Addr1:	210 Panorama Drive
Date Submitted:	2018-08-16	Owner Addr2:	
Type of Work:	New Well	Owner City:	Wimberley
Typ of Wrk Oth Descr:		Owner State:	TX
Seal Method:	Hand Mixed	Owner Zip:	78676
Seal Mthd Oth Desc:		Owner Country:	
Plugged w/i 48Hrs:	No	Driller Name:	Heriberto Martinez
Drilling Start Dt:	2018-07-26	Driller Address1:	4412 Bluemel Road
Drilling End Dt:	2018-07-26	Driller Addr2:	
Proposed Use:	Environmental Soil Boring	Driller City:	San Antonio
Prop Use Oth Descr:		Driller State:	TX
TCEQ Approve Plans:		Driller Zip:	78240
Apprve by Variance:		Driller Oth Cntry:	
Loc Vfy by Driller:	Yes	Driller Country:	
Sealed by Driller:	Yes	Dist to Sep Contam:	
Sealed by Name:		Dist to Septic Tk:	
Driller Signed:	Heriberto Martinez	Dist to Prop Line:	
Apprentice Signed:	Chris Lopez	Dist Verifi Method:	
Surface Compl:		Horizon Datum Type:	
Surf Comp Oth Desc:		Elevation:	
Complt by Driller:		Latitude:	29.41846
Pump Type:		Lat Degree:	29
Pump Type Oth Desc:		Lat Minute:	25
Pump Depth:		Lat Second:	6.46
Chemical Analysis:	No	Longitude:	-98.48986
Injurious Water:	No	Long Degree:	98
County:	Bexar	Long Minute:	29
Known Loc Error:	No	Long Second:	23.5
Grid No:	68-37-4		
Company Name:	Vortex Drilling		
Well Location Description:			
Comments:			
Data Source:	Full SDR Database; SDRDB Well Location (Map)		

Map Key	Direction	Distance (mi)	Distance (ft)	Elevation (ft)	DB
---------	-----------	---------------	---------------	----------------	----

Wells and Additional Sources Detail Report

236	WNW	0.39	2,065.61	640.41	SDR WELLS
-----	-----	------	----------	--------	-----------

<p>License No: 59554</p> <p>PWS No:</p> <p>Plug Rpt Track No:</p> <p>Well Rpt Track No: 487137</p> <p>Orig Well Rpt Trk No:</p> <p>Apprentice Reg No:</p> <p>No of Wells Drill: 1</p> <p>Date Submitted: 2018-08-16</p> <p>Type of Work: New Well</p> <p>Typ of Wrk Oth Descr:</p> <p>Seal Method: Hand Mixed</p> <p>Seal Mthd Oth Desc:</p> <p>Plugged w/i 48Hrs: No</p> <p>Drilling Start Dt: 2018-07-26</p> <p>Drilling End Dt: 2018-07-26</p> <p>Proposed Use: Environmental Soil Boring</p> <p>Prop Use Oth Descr:</p> <p>TCEQ Approve Plans:</p> <p>Apprve by Variance:</p> <p>Loc Vfy by Driller: Yes</p> <p>Sealed by Driller: Yes</p> <p>Sealed by Name:</p> <p>Driller Signed: Heriberto Martinez</p> <p>Apprentice Signed: Chris Lopez</p> <p>Surface Compl:</p> <p>Surf Comp Oth Desc:</p> <p>Complt by Driller:</p> <p>Pump Type:</p> <p>Pump Type Oth Desc:</p> <p>Pump Depth:</p> <p>Chemical Analysis: No</p> <p>Injurious Water: No</p> <p>County: Bexar</p> <p>Known Loc Error: No</p> <p>Grid No: 68-37-4</p> <p>Company Name: Vortex Drilling</p> <p>Well Location Description:</p> <p>Comments:</p> <p>Data Source: Full SDR Database; SDRDB Well Location (Map)</p>	<p>Well Address1: 421 South Presa</p> <p>Well Addr2:</p> <p>Well City: San Antonio</p> <p>Well Zip: 78205</p> <p>Owner Well No: B-5W1</p> <p>Owner Name: Durango Re Spe, LLC</p> <p>Owner Addr1: 210 Panorama Drive</p> <p>Owner Addr2:</p> <p>Owner City: Wimberley</p> <p>Owner State: TX</p> <p>Owner Zip: 78676</p> <p>Owner Country:</p> <p>Driller Name: Heriberto Martinez</p> <p>Driller Address1: 4412 Bluemel Road</p> <p>Driller Addr2:</p> <p>Driller City: San Antonio</p> <p>Driller State: TX</p> <p>Driller Zip: 78240</p> <p>Driller Oth Cntry:</p> <p>Driller Country:</p> <p>Dist to Sep Contam:</p> <p>Dist to Septic Tk:</p> <p>Dist to Prop Line:</p> <p>Dist Verifi Method:</p> <p>Horizon Datum Type:</p> <p>Elevation:</p> <p>Latitude: 29.41847</p> <p>Lat Degree: 29</p> <p>Lat Minute: 25</p> <p>Lat Second: 6.49</p> <p>Longitude: -98.48988</p> <p>Long Degree: 98</p> <p>Long Minute: 29</p> <p>Long Second: 23.57</p>
---	---

Map Key	Direction	Distance (mi)	Distance (ft)	Elevation (ft)	DB
236	WNW	0.39	2,065.61	640.41	SDR WELLS

License No: 60112	Well Address1: 421 South Presa
-------------------	--------------------------------

Wells and Additional Sources Detail Report

PWS No: Plug Rpt Track No: 202238 Well Rpt Track No: 479313 Orig Well Rpt Trk No: Apprentice Reg No: No of Wells Drill: 1 Date Submitted: 2018-05-16 Type of Work: New Well Typ of Wrk Oth Descr: Seal Method: Hand Mixed Seal Mthd Oth Desc: Plugged w/i 48Hrs: No Drilling Start Dt: 2018-04-06 Drilling End Dt: 2018-04-06 Proposed Use: Other Prop Use Oth Descr: Vapor Sample Point TCEQ Approve Plans: Apprve by Variance: Loc Vfy by Driller: Yes Sealed by Driller: Yes Sealed by Name: Driller Signed: David R. Lozano Apprentice Signed: Justin T. May Surface Compl: Alternative Procedure Used Surf Comp Oth Descr: Complt by Driller: Yes Pump Type: Pump Type Oth Descr: Pump Depth: Chemical Analysis: No Injurious Water: No County: Bexar Known Loc Error: No Grid No: 68-37-4 Company Name: Vortex Drilling Inc. Well Location Description: Comments: Data Source: Full SDR Database; SDRDB Well Location (Map)	Well Addr2: Well City: San Antonio Well Zip: 78205 Owner Well No: VSP-5 Owner Name: City of San Antonio Public Works Department P.O. Box 839966 Owner Addr1: Owner Addr2: Owner City: San Antonio Owner State: TX Owner Zip: 78283 Owner Country: Driller Name: DAVID R LOZANO Driller Address1: 4412 Bluemel Road Driller Addr2: Driller City: San Antonio Driller State: TX Driller Zip: 78240 Driller Oth Cntry: Driller Country: Dist to Sep Contam: Dist to Septic Tk: Dist to Prop Line: Dist Verifi Method: Horizon Datum Type: Elevation: Latitude: 29.41848 Lat Degree: 29 Lat Minute: 25 Lat Second: 6.53 Longitude: -98.48987 Long Degree: 98 Long Minute: 29 Long Second: 23.53
--	--

Map Key	Direction	Distance (mi)	Distance (ft)	Elevation (ft)	DB
236	WNW	0.39	2,065.61	640.41	SDR WELLS

License No: 4868 PWS No: Plug Rpt Track No: 202233 Well Rpt Track No: 479279	Well Address1: 421 South Presa Well Addr2: Well City: San Antonio Well Zip: 78205
---	--

Wells and Additional Sources Detail Report

Orig Well Rpt Trk No: Apprentice Reg No: No of Wells Drill: 1 Date Submitted: 2018-05-16 Type of Work: New Well Typ of Wrk Oth Descr: Seal Method: Hand Mixed Seal Mthd Oth Desc: Plugged w/i 48Hrs: No Drilling Start Dt: 2018-04-06 Drilling End Dt: 2018-04-06 Proposed Use: Monitor Prop Use Oth Descr: TCEQ Approve Plans: Apprve by Variance: Loc Vfy by Driller: Yes Sealed by Driller: Yes Sealed by Name: Driller Signed: James E. Neal Apprentice Signed: Justin T. May Surface Compl: Alternative Procedure Used Surf Comp Oth Desc: Complt by Driller: Yes Pump Type: Pump Type Oth Desc: Pump Depth: Chemical Analysis: No Injurious Water: No County: Bexar Known Loc Error: No Grid No: 68-37-4 Company Name: Vortex Drilling Inc. Well Location Description: Comments: Data Source: Full SDR Database; SDRDB Well Location (Map)	Owner Well No: B-5/MW-5 Owner Name: City of San Antonio Public Works Department P.O. Box 839966 Owner Addr1: Owner Addr2: Owner City: San Antonio Owner State: TX Owner Zip: 78283 Owner Country: Driller Name: James E Neal Driller Address1: 4412 Bluemel Road Driller Addr2: Driller City: San Antonio Driller State: TX Driller Zip: 78240 Driller Oth Cntry: Driller Country: Dist to Sep Contam: Dist to Septic Tk: Dist to Prop Line: Dist Verifi Method: Horizon Datum Type: Elevation: Latitude: 29.41848 Lat Degree: 29 Lat Minute: 25 Lat Second: 6.53 Longitude: -98.48987 Long Degree: 98 Long Minute: 29 Long Second: 23.53
--	---

Map Key	Direction	Distance (mi)	Distance (ft)	Elevation (ft)	DB
236	WNW	0.39	2,065.61	640.41	SDR WELLS

License No: 59554 PWS No: Plug Rpt Track No: Well Rpt Track No: 487133 Orig Well Rpt Trk No: Apprentice Reg No: No of Wells Drill: 1	Well Address1: 421 South Presa Well Addr2: Well City: San Antonio Well Zip: 78205 Owner Well No: B-5R Owner Name: Durango Re Spe, LLC Owner Addr1: 210 Panorama Drive
--	---

Wells and Additional Sources Detail Report

Date Submitted:	2018-08-16	Owner Addr2:	
Type of Work:	New Well	Owner City:	Wimberley
Typ of Wrk Oth Descr:		Owner State:	TX
Seal Method:	Hand Mixed	Owner Zip:	78676
Seal Mthd Oth Desc:		Owner Country:	
Plugged w/i 48Hrs:	No	Driller Name:	Heriberto Martinez
Drilling Start Dt:	2018-07-26	Driller Address1:	4412 Bluemel Road
Drilling End Dt:	2018-07-26	Driller Addr2:	
Proposed Use:	Environmental Soil Boring	Driller City:	San Antonio
Prop Use Oth Descr:		Driller State:	TX
TCEQ Approve Plans:		Driller Zip:	78240
Apprve by Variance:		Driller Oth Cntry:	
Loc Vfy by Driller:	Yes	Driller Country:	
Sealed by Driller:	Yes	Dist to Sep Contam:	
Sealed by Name:		Dist to Septic Tk:	
Driller Signed:	Heriberto Martinez	Dist to Prop Line:	
Apprentice Signed:	Chris Lopez	Dist Verifi Method:	
Surface Compl:		Horizon Datum Type:	
Surf Comp Oth Desc:		Elevation:	
Complt by Driller:		Latitude:	29.41848
Pump Type:		Lat Degree:	29
Pump Type Oth Desc:		Lat Minute:	25
Pump Depth:		Lat Second:	6.53
Chemical Analysis:	No	Longitude:	-98.48987
Injurious Water:	No	Long Degree:	98
County:	Bexar	Long Minute:	29
Known Loc Error:	No	Long Second:	23.53
Grid No:	68-37-4		
Company Name:	Vortex Drilling		
Well Location Description:			
Comments:			
Data Source:	Full SDR Database; SDRDB Well Location (Map)		

Map Key	Direction	Distance (mi)	Distance (ft)	Elevation (ft)	DB
237	NW	0.39	2,069.40	652.83	SDR WELLS

License No:	59554	Well Address1:	Civic Park P3
PWS No:		Well Addr2:	200 East Market Street
Plug Rpt Track No:		Well City:	San Antonio
Well Rpt Track No:	506116	Well Zip:	78205
Orig Well Rpt Trk No:		Owner Well No:	AOC2-1
Apprentice Reg No:		Owner Name:	City of San Antonio
No of Wells Drill:	1	Owner Addr1:	P.O. Box 839966
Date Submitted:	2019-03-19	Owner Addr2:	
Type of Work:	New Well	Owner City:	San Antonio
Typ of Wrk Oth Descr:		Owner State:	TX

Wells and Additional Sources Detail Report

Seal Method:	Hand Mixed	Owner Zip:	78283
Seal Mthd Oth Descr:		Owner Country:	
Plugged w/i 48Hrs:	No	Driller Name:	Heriberto Martinez
Drilling Start Dt:	2019-02-21	Driller Address1:	4412 Bluemel Road
Drilling End Dt:	2019-02-22	Driller Addr2:	
Proposed Use:	Environmental Soil Boring	Driller City:	San Antonio
Prop Use Oth Descr:		Driller State:	TX
TCEQ Approve Plans:		Driller Zip:	78240
Apprve by Variance:		Driller Oth Cntry:	
Loc Vfy by Driller:	Yes	Driller Country:	
Sealed by Driller:	Yes	Dist to Sep Contam:	
Sealed by Name:		Dist to Septic Tk:	
Driller Signed:	Heriberto Martinez	Dist to Prop Line:	
Apprentice Signed:	Tony Elmendorf	Dist Verifi Method:	
Surface Compl:		Horizon Datum Type:	
Surf Comp Oth Descr:		Elevation:	
Complt by Driller:		Latitude:	29.422031
Pump Type:		Lat Degree:	29
Pump Type Oth Descr:		Lat Minute:	25
Pump Depth:		Lat Second:	19.31
Chemical Analysis:	No	Longitude:	-98.486847
Injurious Water:	No	Long Degree:	98
County:	Bexar	Long Minute:	29
Known Loc Error:	No	Long Second:	12.65
Grid No:	68-37-4		
Company Name:	Vortex Drilling		
Well Location Description:			
Comments:			
Data Source:	Full SDR Database; SDRDB Well Location (Map)		

Map Key	Direction	Distance (mi)	Distance (ft)	Elevation (ft)	DB
237	NW	0.39	2,069.40	652.83	SDR WELLS

License No:	59554	Well Address1:	Civic Park P3
PWS No:		Well Addr2:	200 East Market Street
Plug Rpt Track No:		Well City:	San Antonio
Well Rpt Track No:	506117	Well Zip:	78205
Orig Well Rpt Trk No:		Owner Well No:	AOC2-2
Apprentice Reg No:		Owner Name:	City of San Antonio
No of Wells Drill:	1	Owner Addr1:	P.O. Box 839966
Date Submitted:	2019-03-19	Owner Addr2:	
Type of Work:	New Well	Owner City:	San Antonio
Typ of Wrk Oth Descr:		Owner State:	TX
Seal Method:	Hand Mixed	Owner Zip:	78283
Seal Mthd Oth Descr:		Owner Country:	
Plugged w/i 48Hrs:	No	Driller Name:	Heriberto Martinez

Wells and Additional Sources Detail Report

Drilling Start Dt:	2019-02-21	Driller Address1:	4412 Bluemel Road
Drilling End Dt:	2019-02-22	Driller Addr2:	
Proposed Use:	Environmental Soil Boring	Driller City:	San Antonio
Prop Use Oth Descr:		Driller State:	TX
TCEQ Approve Plans:		Driller Zip:	78240
Approve by Variance:		Driller Oth Cntry:	
Loc Vfy by Driller:	Yes	Driller Country:	
Sealed by Driller:	Yes	Dist to Sep Contam:	
Sealed by Name:		Dist to Septic Tk:	
Driller Signed:	Heriberto Martinez	Dist to Prop Line:	
Apprentice Signed:	Tony Elmendorf	Dist Verifi Method:	
Surface Compl:		Horizon Datum Type:	
Surf Comp Oth Desc:		Elevation:	
Complt by Driller:		Latitude:	29.422013
Pump Type:		Lat Degree:	29
Pump Type Oth Desc:		Lat Minute:	25
Pump Depth:		Lat Second:	19.25
Chemical Analysis:	No	Longitude:	-98.486837
Injurious Water:	No	Long Degree:	98
County:	Bexar	Long Minute:	29
Known Loc Error:	No	Long Second:	12.61
Grid No:	68-37-4		
Company Name:	Vortex Drilling		
Well Location Description:			
Comments:			
Data Source:	Full SDR Database; SDRDB Well Location (Map)		

Map Key	Direction	Distance (mi)	Distance (ft)	Elevation (ft)	DB
238	WNW	0.39	2,070.76	640.41	SDR WELLS

License No:	59554	Well Address1:	421 South Presa
PWS No:		Well Addr2:	
Plug Rpt Track No:		Well City:	San Antonio
Well Rpt Track No:	487132	Well Zip:	78205
Orig Well Rpt Trk No:		Owner Well No:	B-5N1
Apprentice Reg No:		Owner Name:	Durango Re Spe, LLC
No of Wells Drill:	1	Owner Addr1:	210 Panorama Drive
Date Submitted:	2018-08-16	Owner Addr2:	
Type of Work:	New Well	Owner City:	Wimberley
Typ of Wrk Oth Descr:		Owner State:	TX
Seal Method:	Hand Mixed	Owner Zip:	78676
Seal Mthd Oth Desc:		Owner Country:	
Plugged w/i 48Hrs:	No	Driller Name:	Heriberto Martinez
Drilling Start Dt:	2018-07-26	Driller Address1:	4412 Bluemel Road
Drilling End Dt:	2018-07-26	Driller Addr2:	
Proposed Use:	Environmental Soil Boring	Driller City:	San Antonio

Wells and Additional Sources Detail Report

Prop Use Oth Descr:	Driller State:	TX
TCEQ Approve Plans:	Driller Zip:	78240
Apprve by Variance:	Driller Oth Cntry:	
Loc Vfy by Driller: Yes	Driller Country:	
Sealed by Driller: Yes	Dist to Sep Contam:	
Sealed by Name:	Dist to Septic Tk:	
Driller Signed: Heriberto Martinez	Dist to Prop Line:	
Apprentice Signed: Chris Lopez	Dist Verifi Method:	
Surface Compl:	Horizon Datum Type:	
Surf Comp Oth Desc:	Elevation:	
Complt by Driller:	Latitude:	29.41851
Pump Type:	Lat Degree:	29
Pump Type Oth Desc:	Lat Minute:	25
Pump Depth:	Lat Second:	6.64
Chemical Analysis: No	Longitude:	-98.48987
Injurious Water: No	Long Degree:	98
County: Bexar	Long Minute:	29
Known Loc Error: No	Long Second:	23.53
Grid No: 68-37-4		
Company Name: Vortex Drilling		
Well Location Description:		
Comments:		
Data Source:	Full SDR Database; SDRDB Well Location (Map)	

Map Key	Direction	Distance (mi)	Distance (ft)	Elevation (ft)	DB
239	NW	0.39	2,075.30	650.88	SDR WELLS

License No: 59554	Well Address1: Civic Park P3
PWS No:	Well Addr2: 200 East Market Street
Plug Rpt Track No:	Well City: San Antonio
Well Rpt Track No: 506128	Well Zip: 78205
Orig Well Rpt Trk No:	Owner Well No: AOC5-1
Apprentice Reg No:	Owner Name: City of San Antonio
No of Wells Drill: 1	Owner Addr1: P.O. Box 839966
Date Submitted: 2019-03-19	Owner Addr2:
Type of Work: New Well	Owner City: San Antonio
Type of Wrk Oth Descr:	Owner State: TX
Seal Method: Hand Mixed	Owner Zip: 78283
Seal Mthd Oth Desc:	Owner Country:
Plugged w/i 48Hrs: No	Driller Name: Heriberto Martinez
Drilling Start Dt: 2019-02-21	Driller Address1: 4412 Bluemel Road
Drilling End Dt: 2019-02-22	Driller Addr2:
Proposed Use: Environmental Soil Boring	Driller City: San Antonio
Prop Use Oth Descr:	Driller State: TX
TCEQ Approve Plans:	Driller Zip: 78240
Apprve by Variance:	Driller Oth Cntry:

Wells and Additional Sources Detail Report

Loc Vfy by Driller:	Yes	Driller Country:	
Sealed by Driller:	Yes	Dist to Sep Contam:	
Sealed by Name:		Dist to Septic Tk:	
Driller Signed:	Heriberto Martinez	Dist to Prop Line:	
Apprentice Signed:	Tony Elmendorf	Dist Verifi Method:	
Surface Compl:		Horizon Datum Type:	
Surf Comp Oth Desc:		Elevation:	
Complt by Driller:		Latitude:	29.421824
Pump Type:		Lat Degree:	29
Pump Type Oth Desc:		Lat Minute:	25
Pump Depth:		Lat Second:	18.57
Chemical Analysis:	No	Longitude:	-98.487116
Injurious Water:	No	Long Degree:	98
County:	Bexar	Long Minute:	29
Known Loc Error:	No	Long Second:	13.62
Grid No:	68-37-4		
Company Name:	Vortex Drilling		
Well Location Description:			
Comments:			
Data Source:	Full SDR Database; SDRDB Well Location (Map)		

Map Key	Direction	Distance (mi)	Distance (ft)	Elevation (ft)	DB
239	NW	0.39	2,075.30	650.88	SDR WELLS

License No:	59554	Well Address1:	Civic Park P3
PWS No:		Well Addr2:	200 East Market Street
Plug Rpt Track No:		Well City:	San Antonio
Well Rpt Track No:	506131	Well Zip:	78205
Orig Well Rpt Trk No:		Owner Well No:	AOC5-3
Apprentice Reg No:		Owner Name:	City of San Antonio
No of Wells Drill:	1	Owner Addr1:	P.O. Box 839966
Date Submitted:	2019-03-19	Owner Addr2:	
Type of Work:	New Well	Owner City:	San Antonio
Typ of Wrk Oth Descr:		Owner State:	TX
Seal Method:	Hand Mixed	Owner Zip:	78283
Seal Mthd Oth Desc:		Owner Country:	
Plugged w/i 48Hrs:	No	Driller Name:	Heriberto Martinez
Drilling Start Dt:	2019-02-21	Driller Address1:	4412 Bluemel Road
Drilling End Dt:	2019-02-22	Driller Addr2:	
Proposed Use:	Environmental Soil Boring	Driller City:	San Antonio
Prop Use Oth Descr:		Driller State:	TX
TCEQ Approve Plans:		Driller Zip:	78240
Apprve by Variance:		Driller Oth Cntry:	
Loc Vfy by Driller:	Yes	Driller Country:	
Sealed by Driller:	Yes	Dist to Sep Contam:	
Sealed by Name:		Dist to Septic Tk:	

Wells and Additional Sources Detail Report

Driller Signed:	Heriberto Martinez	Dist to Prop Line:	
Apprentice Signed:	Tony Elmendorf	Dist Verifi Method:	
Surface Compl:		Horizon Datum Type:	
Surf Comp Oth Desc:		Elevation:	
Complt by Driller:		Latitude:	29.421806
Pump Type:		Lat Degree:	29
Pump Type Oth Desc:		Lat Minute:	25
Pump Depth:		Lat Second:	18.5
Chemical Analysis:	No	Longitude:	-98.487106
Injurious Water:	No	Long Degree:	98
County:	Bexar	Long Minute:	29
Known Loc Error:	No	Long Second:	13.58
Grid No:	68-37-4		
Company Name:	Vortex Drilling		
Well Location Description:			
Comments:			
Data Source:	Full SDR Database; SDRDB Well Location (Map)		

Map Key	Direction	Distance (mi)	Distance (ft)	Elevation (ft)	DB
239	NW	0.39	2,075.30	650.88	SDR WELLS

License No:	59554	Well Address1:	Civic Park P3
PWS No:		Well Addr2:	200 East Market Street
Plug Rpt Track No:		Well City:	San Antonio
Well Rpt Track No:	506129	Well Zip:	78205
Orig Well Rpt Trk No:		Owner Well No:	AOC5-2
Apprentice Reg No:		Owner Name:	City of San Antonio
No of Wells Drill:	1	Owner Addr1:	P.O. Box 839966
Date Submitted:	2019-03-19	Owner Addr2:	
Type of Work:	New Well	Owner City:	San Antonio
Typ of Wrk Oth Descr:		Owner State:	TX
Seal Method:	Hand Mixed	Owner Zip:	78283
Seal Mthd Oth Desc:		Owner Country:	
Plugged w/i 48Hrs:	No	Driller Name:	Heriberto Martinez
Drilling Start Dt:	2019-02-21	Driller Address1:	4412 Bluemel Road
Drilling End Dt:	2019-02-22	Driller Addr2:	
Proposed Use:	Environmental Soil Boring	Driller City:	San Antonio
Prop Use Oth Descr:		Driller State:	TX
TCEQ Approve Plans:		Driller Zip:	78240
Apprve by Variance:		Driller Oth Cntry:	
Loc Vfy by Driller:	Yes	Driller Country:	
Sealed by Driller:	Yes	Dist to Sep Contam:	
Sealed by Name:		Dist to Septic Tk:	
Driller Signed:	Heriberto Martinez	Dist to Prop Line:	
Apprentice Signed:	Tony Elmendorf	Dist Verifi Method:	
Surface Compl:		Horizon Datum Type:	

Wells and Additional Sources Detail Report

Surf Comp Oth Desc:	Elevation:
Complt by Driller:	Latitude: 29.421824
Pump Type:	Lat Degree: 29
Pump Type Oth Desc:	Lat Minute: 25
Pump Depth:	Lat Second: 18.57
Chemical Analysis: No	Longitude: -98.487096
Injurious Water: No	Long Degree: 98
County: Bexar	Long Minute: 29
Known Loc Error: No	Long Second: 13.55
Grid No: 68-37-4	
Company Name: Vortex Drilling	
Well Location Description:	
Comments:	
Data Source: Full SDR Database; SDRDB Well Location (Map)	

Map Key	Direction	Distance (mi)	Distance (ft)	Elevation (ft)	DB
240	NW	0.39	2,075.47	652.90	SDR WELLS

License No: 59554	Well Address1: Civic Park P3
PWS No:	Well Addr2: 200 East Market Street
Plug Rpt Track No:	Well City: San Antonio
Well Rpt Track No: 506118	Well Zip: 78205
Orig Well Rpt Trk No:	Owner Well No: AOC2-3
Apprentice Reg No:	Owner Name: City of San Antonio
No of Wells Drill: 1	Owner Addr1: P.O. Box 839966
Date Submitted: 2019-03-19	Owner Addr2:
Type of Work: New Well	Owner City: San Antonio
Typ of Wrk Oth Descr:	Owner State: TX
Seal Method: Hand Mixed	Owner Zip: 78283
Seal Mthd Oth Desc:	Owner Country:
Plugged w/i 48Hrs: No	Driller Name: Heriberto Martinez
Drilling Start Dt: 2019-02-21	Driller Address1: 4412 Bluemel Road
Drilling End Dt: 2019-02-22	Driller Addr2:
Proposed Use: Environmental Soil Boring	Driller City: San Antonio
Prop Use Oth Descr:	Driller State: TX
TCEQ Approve Plans:	Driller Zip: 78240
Aprve by Variance:	Driller Oth Cntry:
Loc Vfy by Driller: Yes	Driller Country:
Sealed by Driller: Yes	Dist to Sep Contam:
Sealed by Name:	Dist to Septic Tk:
Driller Signed: Heriberto Martinez	Dist to Prop Line:
Apprentice Signed: Tony Elmendorf	Dist Verifi Method:
Surface Compl:	Horizon Datum Type:
Surf Comp Oth Desc:	Elevation:
Complt by Driller:	Latitude: 29.422022
Pump Type:	Lat Degree: 29

Wells and Additional Sources Detail Report

Pump Type Oth Desc:	Lat Minute: 25
Pump Depth:	Lat Second: 19.28
Chemical Analysis: No	Longitude: -98.486868
Injurious Water: No	Long Degree: 98
County: Bexar	Long Minute: 29
Known Loc Error: No	Long Second: 12.72
Grid No: 68-37-4	
Company Name: Vortex Drilling	
Well Location Description:	
Comments:	
Data Source: Full SDR Database; SDRDB Well Location (Map)	

Map Key	Direction	Distance (mi)	Distance (ft)	Elevation (ft)	DB
242	NNW	0.40	2,086.71	654.05	SDR WELLS

License No:	60112	Well Address1:	200 Market Street
PWS No:		Well Addr2:	Hemisfair Civic Park P3 Project South Alamo Street and East Market Street San Antonio
Plug Rpt Track No:		Well City:	San Antonio
Well Rpt Track No:	500878	Well Zip:	78205
Orig Well Rpt Trk No:		Owner Well No:	SPRK-8
Apprentice Reg No:	60326	Owner Name:	City of San Antonio – TCI
No of Wells Drill:	1	Owner Addr1:	P.O. Box 839966
Date Submitted:	2019-01-17	Owner Addr2:	
Type of Work:	New Well	Owner City:	San Antonio
Typ of Wrk Oth Descr:		Owner State:	TX
Seal Method:	Hand Mixed	Owner Zip:	78283
Seal Mthd Oth Desc:		Owner Country:	
Plugged w/i 48Hrs:	No	Driller Name:	DAVID R LOZANO
Drilling Start Dt:	2018-12-04	Driller Address1:	4412 Bluemel Road
Drilling End Dt:	2018-12-05	Driller Addr2:	
Proposed Use:	Environmental Soil Boring	Driller City:	San Antonio
Prop Use Oth Descr:		Driller State:	TX
TCEQ Approve Plans:		Driller Zip:	78240
Apprve by Variance:		Driller Oth Cntry:	
Loc Vfy by Driller:	Yes	Driller Country:	
Sealed by Driller:	Yes	Dist to Sep Contam:	
Sealed by Name:		Dist to Septic Tk:	
Driller Signed:	David R. Lozano	Dist to Prop Line:	
Apprentice Signed:	Steven Stackhouse	Dist Verifi Method:	
Surface Compl:		Horizon Datum Type:	
Surf Comp Oth Descr:		Elevation:	
Complt by Driller:		Latitude:	29.42248
Pump Type:		Lat Degree:	29
Pump Type Oth Desc:		Lat Minute:	25
Pump Depth:		Lat Second:	20.93

Wells and Additional Sources Detail Report

Chemical Analysis:	No	Longitude:	-98.486381
Injurious Water:	No	Long Degree:	98
County:	Bexar	Long Minute:	29
Known Loc Error:	No	Long Second:	10.97
Grid No:	68-37-4		
Company Name:	Vortex Drilling		
Well Location Description:			
Comments:			
Data Source:	Full SDR Database; SDRDB Well Location (Map)		

Map Key	Direction	Distance (mi)	Distance (ft)	Elevation (ft)	DB
243	NW	0.40	2,086.98	652.02	SDR WELLS

License No:	59554	Well Address1:	Civic Park P3
PWS No:		Well Addr2:	200 East Market Street
Plug Rpt Track No:		Well City:	San Antonio
Well Rpt Track No:	506119	Well Zip:	78205
Orig Well Rpt Trk No:		Owner Well No:	AOC3-1
Apprentice Reg No:		Owner Name:	City of San Antonio
No of Wells Drill:	1	Owner Addr1:	P.O. Box 839966
Date Submitted:	2019-03-19	Owner Addr2:	
Type of Work:	New Well	Owner City:	San Antonio
Typ of Wrk Oth Descr:		Owner State:	TX
Seal Method:	Hand Mixed	Owner Zip:	78283
Seal Mthd Oth Desc:		Owner Country:	
Plugged w/i 48Hrs:	No	Driller Name:	Heriberto Martinez
Drilling Start Dt:	2019-02-21	Driller Address1:	4412 Bluemel Road
Drilling End Dt:	2019-02-22	Driller Addr2:	
Proposed Use:	Environmental Soil Boring	Driller City:	San Antonio
Prop Use Oth Descr:		Driller State:	TX
TCEQ Approve Plans:		Driller Zip:	78240
Aprve by Variance:		Driller Oth Cntry:	
Loc Vfy by Driller:	Yes	Driller Country:	
Sealed by Driller:	Yes	Dist to Sep Contam:	
Sealed by Name:		Dist to Septic Tk:	
Driller Signed:	Heriberto Martinez	Dist to Prop Line:	
Apprentice Signed:	Tony Elmendorf	Dist Verifi Method:	
Surface Compl:		Horizon Datum Type:	
Surf Comp Oth Desc:		Elevation:	
Complt by Driller:		Latitude:	29.42178
Pump Type:		Lat Degree:	29
Pump Type Oth Desc:		Lat Minute:	25
Pump Depth:		Lat Second:	18.41
Chemical Analysis:	No	Longitude:	-98.487251
Injurious Water:	No	Long Degree:	98
County:	Bexar	Long Minute:	29

Wells and Additional Sources Detail Report

Known Loc Error:	No	Long Second:	14.1
Grid No:	68-37-4		
Company Name:	Vortex Drilling		
Well Location Description:			
Comments:			
Data Source:	Full SDR Database; SDRDB Well Location (Map)		

Map Key	Direction	Distance (mi)	Distance (ft)	Elevation (ft)	DB
243	NW	0.40	2,086.98	652.02	SDR WELLS

License No:	3256	Well Address1:	Henry B. Gonzalez Convention Center – Area 1
PWS No:		Well Addr2:	200 Market Street
Plug Rpt Track No:		Well City:	San Antonio
Well Rpt Track No:	420359	Well Zip:	78205
Orig Well Rpt Trk No:		Owner Well No:	B-7
Apprentice Reg No:		Owner Name:	COSA-TCI
No of Wells Drill:	1	Owner Addr1:	114 West Commerce, 2nd Floor
Date Submitted:	2016-04-14	Owner Addr2:	
Type of Work:	New Well	Owner City:	San Antonio
Typ of Wrk Oth Descr:		Owner State:	TX
Seal Method:	Hand Mixed	Owner Zip:	78205
Seal Mthd Oth Desc:		Owner Country:	
Plugged w/i 48Hrs:	No	Driller Name:	Gary T May
Drilling Start Dt:	2016-04-06	Driller Address1:	4412 Bluemel Road
Drilling End Dt:	2016-04-06	Driller Addr2:	
Proposed Use:	Environmental Soil Boring	Driller City:	San Antonio
Prop Use Oth Descr:		Driller State:	TX
TCEQ Approve Plans:		Driller Zip:	78240
Apprv by Variance:		Driller Oth Cntry:	
Loc Vfy by Driller:	Yes	Driller Country:	
Sealed by Driller:	Yes	Dist to Sep Contam:	
Sealed by Name:		Dist to Septic Tk:	
Driller Signed:	Gary T May	Dist to Prop Line:	
Apprentice Signed:	Tony Elmendorf	Dist Verifi Method:	
Surface Compl:	Alternative Procedure Used	Horizon Datum Type:	
Surf Comp Oth Desc:		Elevation:	
Complt by Driller:	Yes	Latitude:	29.42177
Pump Type:		Lat Degree:	29
Pump Type Oth Desc:		Lat Minute:	25
Pump Depth:		Lat Second:	18.37
Chemical Analysis:	No	Longitude:	-98.487241
Injurious Water:	No	Long Degree:	98
County:	Bexar	Long Minute:	29
Known Loc Error:	No	Long Second:	14.07
Grid No:	68-37-4		
Company Name:	Vortex Drilling Inc		

Wells and Additional Sources Detail Report

Well Location Description:

Comments:

Data Source: Full SDR Database; SDRDB Well Location (Map)

Map Key	Direction	Distance (mi)	Distance (ft)	Elevation (ft)	DB
243	NW	0.40	2,086.98	652.02	SDR WELLS

License No:	59554	Well Address1:	Civic Park P3
PWS No:		Well Addr2:	200 East Market Street
Plug Rpt Track No:		Well City:	San Antonio
Well Rpt Track No:	506123	Well Zip:	78205
Orig Well Rpt Trk No:		Owner Well No:	AOC3-2
Apprentice Reg No:		Owner Name:	City of San Antonio
No of Wells Drill:	1	Owner Addr1:	P.O. Box 839966
Date Submitted:	2019-03-19	Owner Addr2:	
Type of Work:	New Well	Owner City:	San Antonio
Typ of Wrk Oth Descr:		Owner State:	TX
Seal Method:	Hand Mixed	Owner Zip:	78283
Seal Mthd Oth Desc:		Owner Country:	
Plugged w/i 48Hrs:	No	Driller Name:	Heriberto Martinez
Drilling Start Dt:	2019-02-21	Driller Address1:	4412 Bluemel Road
Drilling End Dt:	2019-02-22	Driller Addr2:	
Proposed Use:	Environmental Soil Boring	Driller City:	San Antonio
Prop Use Oth Descr:		Driller State:	TX
TCEQ Approve Plans:		Driller Zip:	78240
Apprve by Variance:		Driller Oth Cntry:	
Loc Vfy by Driller:	Yes	Driller Country:	
Sealed by Driller:	Yes	Dist to Sep Contam:	
Sealed by Name:		Dist to Septic Tk:	
Driller Signed:	Heriberto Martinez	Dist to Prop Line:	
Apprentice Signed:	Tony Elmendorf	Dist Verifi Method:	
Surface Compl:		Horizon Datum Type:	
Surf Comp Oth Descr:		Elevation:	
Complt by Driller:		Latitude:	29.421771
Pump Type:		Lat Degree:	29
Pump Type Oth Descr:		Lat Minute:	25
Pump Depth:		Lat Second:	18.38
Chemical Analysis:	No	Longitude:	-98.48723
Injurious Water:	No	Long Degree:	98
County:	Bexar	Long Minute:	29
Known Loc Error:	No	Long Second:	14.03
Grid No:	68-37-4		
Company Name:	Vortex Drilling		
Well Location Description:			
Comments:			
Data Source:	Full SDR Database; SDRDB Well Location (Map)		

Wells and Additional Sources Detail Report

Map Key	Direction	Distance (mi)	Distance (ft)	Elevation (ft)	DB
243	NW	0.40	2,086.98	652.02	SDR WELLS
<div> <div> License No: 59554 PWS No: Plug Rpt Track No: Well Rpt Track No: 506126 Orig Well Rpt Trk No: Apprentice Reg No: No of Wells Drill: 1 Date Submitted: 2019-03-19 Type of Work: New Well Typ of Wrk Oth Descr: Seal Method: Hand Mixed Seal Mthd Oth Desc: Plugged w/i 48Hrs: No Drilling Start Dt: 2019-02-21 Drilling End Dt: 2019-02-22 Proposed Use: Environmental Soil Boring Prop Use Oth Descr: TCEQ Approve Plans: Apprve by Variance: Loc Vfy by Driller: Yes Sealed by Driller: Yes Sealed by Name: Driller Signed: Heriberto Martinez Apprentice Signed: Tony Elmendorf Surface Compl: Surf Comp Oth Desc: Complt by Driller: Pump Type: Pump Type Oth Desc: Pump Depth: Chemical Analysis: No Injurious Water: No County: Bexar Known Loc Error: No Grid No: 68-37-4 Company Name: Vortex Drilling Well Location Description: Comments: Data Source: Full SDR Database; SDRDB Well Location (Map) </div> <div> Well Address1: Civic Park P3 Well Addr2: 200 East Market Street Well City: San Antonio Well Zip: 78205 Owner Well No: AOC3-3 Owner Name: City of San Antonio Owner Addr1: P.O. Box 839966 Owner Addr2: Owner City: San Antonio Owner State: TX Owner Zip: 78283 Owner Country: Driller Name: Heriberto Martinez Driller Address1: 4412 Bluemel Road Driller Addr2: Driller City: San Antonio Driller State: TX Driller Zip: 78240 Driller Oth Cntry: Driller Country: Dist to Sep Contam: Dist to Septic Tk: Dist to Prop Line: Dist Verifi Method: Horizon Datum Type: Elevation: Latitude: 29.421771 Lat Degree: 29 Lat Minute: 25 Lat Second: 18.38 Longitude: -98.48723 Long Degree: 98 Long Minute: 29 Long Second: 14.03 </div> </div>					

Map Key	Direction	Distance (mi)	Distance (ft)	Elevation (ft)	DB
244	WNW	0.40	2,087.58	639.85	SDR WELLS

Wells and Additional Sources Detail Report

License No:	59554	Well Address1:	421 South Presa
PWS No:		Well Addr2:	
Plug Rpt Track No:		Well City:	San Antonio
Well Rpt Track No:	487138	Well Zip:	78205
Orig Well Rpt Trk No:		Owner Well No:	B-5W2
Apprentice Reg No:		Owner Name:	Durango Re Spe, LLC
No of Wells Drill:	1	Owner Addr1:	210 Panorama Drive
Date Submitted:	2018-08-16	Owner Addr2:	
Type of Work:	New Well	Owner City:	Wimberley
Typ of Wrk Oth Descr:		Owner State:	TX
Seal Method:	Hand Mixed	Owner Zip:	78676
Seal Mthd Oth Descr:		Owner Country:	
Plugged w/i 48Hrs:	No	Driller Name:	Heriberto Martinez
Drilling Start Dt:	2018-07-26	Driller Address1:	4412 Bluemel Road
Drilling End Dt:	2018-07-26	Driller Addr2:	
Proposed Use:	Environmental Soil Boring	Driller City:	San Antonio
Prop Use Oth Descr:		Driller State:	TX
TCEQ Approve Plans:		Driller Zip:	78240
Aprv by Variance:		Driller Oth Cntry:	
Loc Vfy by Driller:	Yes	Driller Country:	
Sealed by Driller:	Yes	Dist to Sep Contam:	
Sealed by Name:		Dist to Septic Tk:	
Driller Signed:	Heriberto Martinez	Dist to Prop Line:	
Apprentice Signed:	Chris Lopez	Dist Verifi Method:	
Surface Compl:		Horizon Datum Type:	
Surf Comp Oth Descr:		Elevation:	
Complt by Driller:		Latitude:	29.41846
Pump Type:		Lat Degree:	29
Pump Type Oth Descr:		Lat Minute:	25
Pump Depth:		Lat Second:	6.46
Chemical Analysis:	No	Longitude:	-98.48994
Injurious Water:	No	Long Degree:	98
County:	Bexar	Long Minute:	29
Known Loc Error:	No	Long Second:	23.78
Grid No:	68-37-4		
Company Name:	Vortex Drilling		
Well Location Description:			
Comments:			
Data Source:	Full SDR Database; SDRDB Well Location (Map)		

Map Key	Direction	Distance (mi)	Distance (ft)	Elevation (ft)	DB
245	WNW	0.40	2,093.90	640.55	SDR WELLS

License No:	59554	Well Address1:	421 South Presa
PWS No:		Well Addr2:	

Wells and Additional Sources Detail Report

Plug Rpt Track No: Well Rpt Track No: 487123 Orig Well Rpt Trk No: Apprentice Reg No: No of Wells Drill: 1 Date Submitted: 2018-08-16 Type of Work: New Well Typ of Wrk Oth Descr: Seal Method: Hand Mixed Seal Mthd Oth Desc: Plugged w/i 48Hrs: No Drilling Start Dt: 2018-07-26 Drilling End Dt: 2018-07-26 Proposed Use: Environmental Soil Boring Prop Use Oth Descr: TCEQ Approve Plans: Apprve by Variance: Loc Vfy by Driller: Yes Sealed by Driller: Yes Sealed by Name: Driller Signed: Heriberto Martinez Apprentice Signed: Chris Lopez Surface Compl: Surf Comp Oth Desc: Complt by Driller: Pump Type: Pump Type Oth Desc: Pump Depth: Chemical Analysis: No Injurious Water: No County: Bexar Known Loc Error: No Grid No: 68-37-4 Company Name: Vortex Drilling Well Location Description: Comments: Data Source: Full SDR Database; SDRDB Well Location (Map)	Well City: San Antonio Well Zip: 78205 Owner Well No: B-3S2 Owner Name: Durango Re Spe, LLC Owner Addr1: 210 Panorama Drive Owner Addr2: Owner City: Wimberley Owner State: TX Owner Zip: 78676 Owner Country: Driller Name: Heriberto Martinez Driller Address1: 4412 Bluemel Road Driller Addr2: Driller City: San Antonio Driller State: TX Driller Zip: 78240 Driller Oth Cntry: Driller Country: Dist to Sep Contam: Dist to Septic Tk: Dist to Prop Line: Dist Verifi Method: Horizon Datum Type: Elevation: Latitude: 29.41862 Lat Degree: 29 Lat Minute: 25 Lat Second: 7.03 Longitude: -98.48991 Long Degree: 98 Long Minute: 29 Long Second: 23.68
--	---

Map Key	Direction	Distance (mi)	Distance (ft)	Elevation (ft)	DB
246	NW	0.40	2,097.73	650.00	SDR WELLS

License No: 60112 PWS No: Plug Rpt Track No: 184923 Well Rpt Track No: 505200 Orig Well Rpt Trk No:	Well Address1: NW Corner of East Nueva Street and South Alamo Street Well Addr2: Well City: San Antonio Well Zip: 78205 Owner Well No: B-7
---	--

Wells and Additional Sources Detail Report

Apprentice Reg No:	Owner Name:	City of San Antonio -TCI
No of Wells Drill: 1	Owner Addr1:	114 West Commerce
Date Submitted: 2019-03-07	Owner Addr2:	
Type of Work: New Well	Owner City:	San Antonio
Typ of Wrk Oth Descr:	Owner State:	TX
Seal Method: Hand Mixed	Owner Zip:	78205
Seal Mthd Oth Desc:	Owner Country:	
Plugged w/i 48Hrs: No	Driller Name:	DAVID R LOZANO
Drilling Start Dt: 2019-02-12	Driller Address1:	4412 Bluemel Road
Drilling End Dt: 2019-02-14	Driller Addr2:	
Proposed Use: Monitor	Driller City:	San Antonio
Prop Use Oth Descr:	Driller State:	TX
TCEQ Approve Plans:	Driller Zip:	78240
Aprv by Variance:	Driller Oth Cntry:	
Loc Vfy by Driller: Yes	Driller Country:	
Sealed by Driller: Yes	Dist to Sep Contam:	
Sealed by Name:	Dist to Septic Tk:	
Driller Signed: David R. Lozano	Dist to Prop Line:	
Apprentice Signed: Joe Lopez	Dist Verifi Method:	
Surface Compl: Alternative Procedure Used	Horizon Datum Type:	
Surf Comp Oth Desc:	Elevation:	
Complt by Driller: Yes	Latitude:	29.420945
Pump Type:	Lat Degree:	29
Pump Type Oth Desc:	Lat Minute:	25
Pump Depth:	Lat Second:	15.4
Chemical Analysis: No	Longitude:	-98.48841
Injurious Water: No	Long Degree:	98
County: Bexar	Long Minute:	29
Known Loc Error: No	Long Second:	18.28
Grid No: 68-37-4		
Company Name: Vortex Drilling		
Well Location Description:		
Comments:		
Data Source:	Full SDR Database; SDRDB Well Location (Map)	

Map Key	Direction	Distance (mi)	Distance (ft)	Elevation (ft)	DB
247	WNW	0.40	2,101.35	641.62	SDR WELLS

License No: 59554	Well Address1: 421 South Presa
PWS No:	Well Addr2:
Plug Rpt Track No:	Well City: San Antonio
Well Rpt Track No: 487116	Well Zip: 78205
Orig Well Rpt Trk No:	Owner Well No: B-3E2
Apprentice Reg No:	Owner Name: Durango Re Spe, LLC
No of Wells Drill: 1	Owner Addr1: 210 Panorama Drive
Date Submitted: 2018-08-16	Owner Addr2:

Wells and Additional Sources Detail Report

Type of Work:	New Well	Owner City:	Wimberley
Typ of Wrk Oth Descr:		Owner State:	TX
Seal Method:	Hand Mixed	Owner Zip:	78676
Seal Mthd Oth Desc:		Owner Country:	
Plugged w/i 48Hrs:	No	Driller Name:	Heriberto Martinez
Drilling Start Dt:	2018-07-26	Driller Address1:	4412 Bluemel Road
Drilling End Dt:	2018-07-26	Driller Addr2:	
Proposed Use:	Environmental Soil Boring	Driller City:	San Antonio
Prop Use Oth Descr:		Driller State:	TX
TCEQ Approve Plans:		Driller Zip:	78240
Approve by Variance:		Driller Oth Cntry:	
Loc Vfy by Driller:	Yes	Driller Country:	
Sealed by Driller:	Yes	Dist to Sep Contam:	
Sealed by Name:		Dist to Septic Tk:	
Driller Signed:	Heriberto Martinez	Dist to Prop Line:	
Apprentice Signed:	Chris Lopez	Dist Verifi Method:	
Surface Compl:		Horizon Datum Type:	
Surf Comp Oth Desc:		Elevation:	
Complt by Driller:		Latitude:	29.41872
Pump Type:		Lat Degree:	29
Pump Type Oth Desc:		Lat Minute:	25
Pump Depth:		Lat Second:	7.39
Chemical Analysis:	No	Longitude:	-98.4899
Injurious Water:	No	Long Degree:	98
County:	Bexar	Long Minute:	29
Known Loc Error:	No	Long Second:	23.64
Grid No:	68-37-4		
Company Name:	Vortex Drilling		
Well Location Description:			
Comments:			
Data Source:	Full SDR Database; SDRDB Well Location (Map)		

Map Key	Direction	Distance (mi)	Distance (ft)	Elevation (ft)	DB
248	NW	0.40	2,101.80	650.66	SDR WELLS

License No:	53420	Well Address1:	303 S. Alamo Street
PWS No:		Well Addr2:	
Plug Rpt Track No:		Well City:	San Antonio
Well Rpt Track No:	327959	Well Zip:	78205
Orig Well Rpt Trk No:		Owner Well No:	SB-25
Apprentice Reg No:		Owner Name:	City of San Antonio
No of Wells Drill:		Owner Addr1:	P.O. Box 839966
Date Submitted:	2013-07-29	Owner Addr2:	
Type of Work:	New Well	Owner City:	San Antonio
Typ of Wrk Oth Descr:		Owner State:	TX
Seal Method:	Hand Mixed	Owner Zip:	78283

Wells and Additional Sources Detail Report

Seal Mthd Oth Desc: Plugged w/i 48Hrs: No Drilling Start Dt: 2013-07-18 Drilling End Dt: 2013-07-18 Proposed Use: Environmental Soil Boring Prop Use Oth Descr: TCEQ Approve Plans: Apprve by Variance: Loc Vfy by Driller: No Sealed by Driller: Yes Sealed by Name: Driller Signed: William A. Clayton Apprentice Signed: Surface Compl: Alternative Procedure Used Surf Comp Oth Desc: Complt by Driller: Pump Type: Pump Type Oth Desc: Pump Depth: Chemical Analysis: Injurious Water: County: Bexar Known Loc Error: No Grid No: 68-37-4 Company Name: Vortex Drilling, Inc. Well Location Description: Comments: Data Source: Full SDR Database; SDRDB Well Location (Map)	Owner Country: Driller Name: William A Clayton Driller Address1: 4412 Bluemel Road Driller Addr2: Driller City: San Antonio Driller State: TX Driller Zip: 78240 Driller Oth Cntry: Driller Country: Dist to Sep Contam: Dist to Septic Tk: Dist to Prop Line: Dist Verifi Method: Horizon Datum Type: Elevation: Latitude: 29.421667 Lat Degree: 29 Lat Minute: 25 Lat Second: 18 Longitude: -98.4875 Long Degree: 98 Long Minute: 29 Long Second: 15
--	--

Map Key	Direction	Distance (mi)	Distance (ft)	Elevation (ft)	DB
248	NW	0.40	2,101.80	650.66	SDR WELLS

License No: 53420 PWS No: Plug Rpt Track No: Well Rpt Track No: 327923 Orig Well Rpt Trk No: Apprentice Reg No: No of Wells Drill: Date Submitted: 2013-07-29 Type of Work: New Well Typ of Wrk Oth Descr: Seal Method: Hand Mixed Seal Mthd Oth Desc: Plugged w/i 48Hrs: No Drilling Start Dt: 2013-07-18	Well Address1: 303 S. Alamo Street Well Addr2: Well City: San Antonio Well Zip: 78205 Owner Well No: SB-40 Owner Name: City of San Antonio Owner Addr1: P.O. Box 839966 Owner Addr2: Owner City: San Antonio Owner State: TX Owner Zip: 78283 Owner Country: Driller Name: William A Clayton Driller Address1: 4412 Bluemel Road
---	---

Wells and Additional Sources Detail Report

Drilling End Dt:	2013-07-18	Driller Addr2:	
Proposed Use:	Environmental Soil Boring	Driller City:	San Antonio
Prop Use Oth Descr:		Driller State:	TX
TCEQ Approve Plans:		Driller Zip:	78240
Approve by Variance:		Driller Oth Cntry:	
Loc Vfy by Driller:	No	Driller Country:	
Sealed by Driller:	Yes	Dist to Sep Contam:	
Sealed by Name:		Dist to Septic Tk:	
Driller Signed:	William A. Clayton	Dist to Prop Line:	
Apprentice Signed:		Dist Verifi Method:	
Surface Compl:	Alternative Procedure Used	Horizon Datum Type:	
Surf Comp Oth Desc:		Elevation:	
Complt by Driller:		Latitude:	29.421667
Pump Type:		Lat Degree:	29
Pump Type Oth Desc:		Lat Minute:	25
Pump Depth:		Lat Second:	18
Chemical Analysis:		Longitude:	-98.4875
Injurious Water:		Long Degree:	98
County:	Bexar	Long Minute:	29
Known Loc Error:	No	Long Second:	15
Grid No:	68-37-4		
Company Name:	Vortex Drilling, Inc.		
Well Location Description:			
Comments:			
Data Source:	Full SDR Database; SDRDB Well Location (Map)		

Map Key	Direction	Distance (mi)	Distance (ft)	Elevation (ft)	DB
248	NW	0.40	2,101.80	650.66	SDR WELLS

License No:	53420	Well Address1:	303 S. Alamo Street
PWS No:		Well Addr2:	
Plug Rpt Track No:		Well City:	San Antonio
Well Rpt Track No:	327935	Well Zip:	78205
Orig Well Rpt Trk No:		Owner Well No:	SB-37
Apprentice Reg No:		Owner Name:	City of San Antonio
No of Wells Drill:		Owner Addr1:	P.O. Box 839966
Date Submitted:	2013-07-29	Owner Addr2:	
Type of Work:	New Well	Owner City:	San Antonio
Typ of Wrk Oth Descr:		Owner State:	TX
Seal Method:	Hand Mixed	Owner Zip:	78283
Seal Mthd Oth Desc:		Owner Country:	
Plugged w/i 48Hrs:	No	Driller Name:	William A Clayton
Drilling Start Dt:	2013-07-18	Driller Address1:	4412 Bluemel Road
Drilling End Dt:	2013-07-18	Driller Addr2:	
Proposed Use:	Environmental Soil Boring	Driller City:	San Antonio
Prop Use Oth Descr:		Driller State:	TX

Wells and Additional Sources Detail Report

TCEQ Approve Plans:	Driller Zip:	78240
Apprve by Variance:	Driller Oth Cntry:	
Loc Vfy by Driller:	Driller Country:	
Sealed by Driller:	Dist to Sep Contam:	
Sealed by Name:	Dist to Septic Tk:	
Driller Signed:	Dist to Prop Line:	
Apprentice Signed:	Dist Verifi Method:	
Surface Compl:	Horizon Datum Type:	
Surf Comp Oth Desc:	Elevation:	
Complt by Driller:	Latitude:	29.421667
Pump Type:	Lat Degree:	29
Pump Type Oth Desc:	Lat Minute:	25
Pump Depth:	Lat Second:	18
Chemical Analysis:	Longitude:	-98.4875
Injurious Water:	Long Degree:	98
County:	Long Minute:	29
Known Loc Error:	Long Second:	15
Grid No:		
Company Name:		
Well Location Description:		
Comments:		
Data Source:		

Map Key	Direction	Distance (mi)	Distance (ft)	Elevation (ft)	DB
248	NW	0.40	2,101.80	650.66	SDR WELLS

License No:	53420	Well Address1:	303 S. Alamo Street
PWS No:		Well Addr2:	
Plug Rpt Track No:		Well City:	San Antonio
Well Rpt Track No:	327964	Well Zip:	78205
Orig Well Rpt Trk No:		Owner Well No:	SB-39A
Apprentice Reg No:		Owner Name:	City of San Antonio
No of Wells Drill:		Owner Addr1:	P.O. Box 839966
Date Submitted:	2013-07-29	Owner Addr2:	
Type of Work:	New Well	Owner City:	San Antonio
Typ of Wrk Oth Descr:		Owner State:	TX
Seal Method:	Hand Mixed	Owner Zip:	78283
Seal Mthd Oth Descr:		Owner Country:	
Plugged w/i 48Hrs:	No	Driller Name:	William A Clayton
Drilling Start Dt:	2013-07-18	Driller Address1:	4412 Bluemel Road
Drilling End Dt:	2013-07-18	Driller Addr2:	
Proposed Use:	Environmental Soil Boring	Driller City:	San Antonio
Prop Use Oth Descr:		Driller State:	TX
TCEQ Approve Plans:		Driller Zip:	78240
Apprve by Variance:		Driller Oth Cntry:	
Loc Vfy by Driller:	No	Driller Country:	

Wells and Additional Sources Detail Report

Sealed by Driller:	Yes	Dist to Sep Contam:	
Sealed by Name:		Dist to Septic Tk:	
Driller Signed:	William A. Clayton	Dist to Prop Line:	
Apprentice Signed:		Dist Verifi Method:	
Surface Compl:	Alternative Procedure Used	Horizon Datum Type:	
Surf Comp Oth Desc:		Elevation:	
Complt by Driller:		Latitude:	29.421667
Pump Type:		Lat Degree:	29
Pump Type Oth Desc:		Lat Minute:	25
Pump Depth:		Lat Second:	18
Chemical Analysis:		Longitude:	-98.4875
Injurious Water:		Long Degree:	98
County:	Bexar	Long Minute:	29
Known Loc Error:	No	Long Second:	15
Grid No:	68-37-4		
Company Name:	Vortex Drilling, Inc.		
Well Location Description:			
Comments:			
Data Source:	Full SDR Database; SDRDB Well Location (Map)		

Map Key	Direction	Distance (mi)	Distance (ft)	Elevation (ft)	DB
248	NW	0.40	2,101.80	650.66	SDR WELLS

License No:	53420	Well Address1:	303 S. Alamo Street
PWS No:		Well Addr2:	
Plug Rpt Track No:		Well City:	San Antonio
Well Rpt Track No:	327929	Well Zip:	78205
Orig Well Rpt Trk No:		Owner Well No:	SB-15
Apprentice Reg No:		Owner Name:	City of San Antonio
No of Wells Drill:		Owner Addr1:	P.O. Box 839966
Date Submitted:	2013-07-29	Owner Addr2:	
Type of Work:	New Well	Owner City:	San Antonio
Typ of Wrk Oth Descr:		Owner State:	TX
Seal Method:	Hand Mixed	Owner Zip:	78283
Seal Mthd Oth Desc:		Owner Country:	
Plugged w/i 48Hrs:	No	Driller Name:	William A Clayton
Drilling Start Dt:	2013-07-18	Driller Address1:	4412 Bluemel Road
Drilling End Dt:	2013-07-18	Driller Addr2:	
Proposed Use:	Environmental Soil Boring	Driller City:	San Antonio
Prop Use Oth Descr:		Driller State:	TX
TCEQ Approve Plans:		Driller Zip:	78240
Aprv by Variance:		Driller Oth Cntry:	
Loc Vfy by Driller:	No	Driller Country:	
Sealed by Driller:	Yes	Dist to Sep Contam:	
Sealed by Name:		Dist to Septic Tk:	
Driller Signed:	William A. Clayton	Dist to Prop Line:	

Wells and Additional Sources Detail Report

Apprentice Signed:	Dist Verifi Method:
Surface Compl: Alternative Procedure Used	Horizon Datum Type:
Surf Comp Oth Desc:	Elevation:
Complt by Driller:	Latitude: 29.421667
Pump Type:	Lat Degree: 29
Pump Type Oth Desc:	Lat Minute: 25
Pump Depth:	Lat Second: 18
Chemical Analysis:	Longitude: -98.4875
Injurious Water:	Long Degree: 98
County: Bexar	Long Minute: 29
Known Loc Error: No	Long Second: 15
Grid No: 68-37-4	
Company Name: Vortex Drilling, Inc.	
Well Location Description:	
Comments:	
Data Source: Full SDR Database; SDRDB Well Location (Map)	

Map Key	Direction	Distance (mi)	Distance (ft)	Elevation (ft)	DB
248	NW	0.40	2,101.80	650.66	SDR WELLS

License No: 53420	Well Address1: 303 S. Alamo Street
PWS No:	Well Addr2:
Plug Rpt Track No:	Well City: San Antonio
Well Rpt Track No: 327953	Well Zip: 78205
Orig Well Rpt Trk No:	Owner Well No: SB-33
Apprentice Reg No:	Owner Name: City of San Antonio
No of Wells Drill:	Owner Addr1: P.O. Box 839966
Date Submitted: 2013-07-29	Owner Addr2:
Type of Work: New Well	Owner City: San Antonio
Typ of Wrk Oth Descr:	Owner State: TX
Seal Method: Hand Mixed	Owner Zip: 78283
Seal Mthd Oth Desc:	Owner Country:
Plugged w/i 48Hrs: No	Driller Name: William A Clayton
Drilling Start Dt: 2013-07-18	Driller Address1: 4412 Bluemel Road
Drilling End Dt: 2013-07-18	Driller Addr2:
Proposed Use: Environmental Soil Boring	Driller City: San Antonio
Prop Use Oth Descr:	Driller State: TX
TCEQ Approve Plans:	Driller Zip: 78240
Apprve by Variance:	Driller Oth Cntry:
Loc Vfy by Driller: No	Driller Country:
Sealed by Driller: Yes	Dist to Sep Contam:
Sealed by Name:	Dist to Septic Tk:
Driller Signed: William A. Clayton	Dist to Prop Line:
Apprentice Signed:	Dist Verifi Method:
Surface Compl: Alternative Procedure Used	Horizon Datum Type:
Surf Comp Oth Desc:	Elevation:

Wells and Additional Sources Detail Report

Complt by Driller:	Latitude:	29.421667
Pump Type:	Lat Degree:	29
Pump Type Oth Desc:	Lat Minute:	25
Pump Depth:	Lat Second:	18
Chemical Analysis: No	Longitude:	-98.4875
Injurious Water: No	Long Degree:	98
County: Bexar	Long Minute:	29
Known Loc Error: No	Long Second:	15
Grid No: 68-37-4		
Company Name: Vortex Drilling, Inc.		
Well Location Description:		
Comments:		
Data Source:	Full SDR Database; SDRDB Well Location (Map)	

Map Key	Direction	Distance (mi)	Distance (ft)	Elevation (ft)	DB
248	NW	0.40	2,101.80	650.66	SDR WELLS

License No:	53420	Well Address1:	303 S. Alamo Street
PWS No:		Well Addr2:	
Plug Rpt Track No:		Well City:	San Antonio
Well Rpt Track No:	327967	Well Zip:	78205
Orig Well Rpt Trk No:		Owner Well No:	SB-39B
Apprentice Reg No:		Owner Name:	City of San Antonio
No of Wells Drill:		Owner Addr1:	P.O. Box 839966
Date Submitted:	2013-07-29	Owner Addr2:	
Type of Work:	New Well	Owner City:	San Antonio
Typ of Wrk Oth Descr:		Owner State:	TX
Seal Method:	Hand Mixed	Owner Zip:	78283
Seal Mthd Oth Desc:		Owner Country:	
Plugged w/i 48Hrs:	No	Driller Name:	William A Clayton
Drilling Start Dt:	2013-07-18	Driller Address1:	4412 Bluemel Road
Drilling End Dt:	2013-07-18	Driller Addr2:	
Proposed Use:	Environmental Soil Boring	Driller City:	San Antonio
Prop Use Oth Descr:		Driller State:	TX
TCEQ Approve Plans:		Driller Zip:	78240
Apprve by Variance:		Driller Oth Cntry:	
Loc Vfy by Driller:	No	Driller Country:	
Sealed by Driller:	Yes	Dist to Sep Contam:	
Sealed by Name:		Dist to Septic Tk:	
Driller Signed:	William A. Clayton	Dist to Prop Line:	
Apprentice Signed:		Dist Verifi Method:	
Surface Compl:	Alternative Procedure Used	Horizon Datum Type:	
Surf Comp Oth Descr:		Elevation:	
Complt by Driller:		Latitude:	29.421667
Pump Type:		Lat Degree:	29
Pump Type Oth Desc:		Lat Minute:	25

Wells and Additional Sources Detail Report

Pump Depth:	Lat Second:	18
Chemical Analysis:	Longitude:	-98.4875
Injurious Water:	Long Degree:	98
County: Bexar	Long Minute:	29
Known Loc Error: No	Long Second:	15
Grid No: 68-37-4		
Company Name: Vortex Drilling, Inc.		
Well Location Description:		
Comments:		
Data Source: Full SDR Database; SDRDB Well Location (Map)		

Map Key	Direction	Distance (mi)	Distance (ft)	Elevation (ft)	DB
249	WNW	0.40	2,105.17	640.55	SDR WELLS

License No: 59554	Well Address1: 421 South Presa
PWS No:	Well Addr2:
Plug Rpt Track No:	Well City: San Antonio
Well Rpt Track No: 487122	Well Zip: 78205
Orig Well Rpt Trk No:	Owner Well No: B-3S1
Apprentice Reg No:	Owner Name: Durango Re Spe, LLC
No of Wells Drill: 1	Owner Addr1: 210 Panorama Drive
Date Submitted: 2018-08-16	Owner Addr2:
Type of Work: New Well	Owner City: Wimberley
Typ of Wrk Oth Descr:	Owner State: TX
Seal Method: Hand Mixed	Owner Zip: 78676
Seal Mthd Oth Desc:	Owner Country:
Plugged w/i 48Hrs: No	Driller Name: Heriberto Martinez
Drilling Start Dt: 2018-07-26	Driller Address1: 4412 Bluemel Road
Drilling End Dt: 2018-07-26	Driller Addr2:
Proposed Use: Environmental Soil Boring	Driller City: San Antonio
Prop Use Oth Descr:	Driller State: TX
TCEQ Approve Plans:	Driller Zip: 78240
Apprve by Variance:	Driller Oth Cntry:
Loc Vfy by Driller: Yes	Driller Country:
Sealed by Driller: Yes	Dist to Sep Contam:
Sealed by Name:	Dist to Septic Tk:
Driller Signed: Heriberto Martinez	Dist to Prop Line:
Apprentice Signed: Chris Lopez	Dist Verifi Method:
Surface Compl:	Horizon Datum Type:
Surf Comp Oth Desc:	Elevation:
Complt by Driller:	Latitude: 29.41867
Pump Type:	Lat Degree: 29
Pump Type Oth Desc:	Lat Minute: 25
Pump Depth:	Lat Second: 7.21
Chemical Analysis: No	Longitude: -98.48993
Injurious Water: No	Long Degree: 98

Wells and Additional Sources Detail Report

County:	Bexar	Long Minute:	29
Known Loc Error:	No	Long Second:	23.75
Grid No:	68-37-4		
Company Name:	Vortex Drilling		
Well Location Description:			
Comments:			
Data Source:	Full SDR Database; SDRDB Well Location (Map)		

Map Key	Direction	Distance (mi)	Distance (ft)	Elevation (ft)	DB
250	NW	0.40	2,110.04	652.77	SDR WELLS

License No:	60112	Well Address1:	200 Market Street
PWS No:		Well Addr2:	Hemisfair Civic Park P3 Project South Alamo Street and East Market Street San Antonio
Plug Rpt Track No:		Well City:	San Antonio
Well Rpt Track No:	500870	Well Zip:	78205
Orig Well Rpt Trk No:		Owner Well No:	SPRK-5
Apprentice Reg No:	60326	Owner Name:	City of San Antonio – TCI
No of Wells Drill:	1	Owner Addr1:	P.O. Box 839966
Date Submitted:	2019-01-17	Owner Addr2:	
Type of Work:	New Well	Owner City:	San Antonio
Typ of Wrk Oth Descr:		Owner State:	TX
Seal Method:	Hand Mixed	Owner Zip:	78283
Seal Mthd Oth Desc:		Owner Country:	
Plugged w/i 48Hrs:	No	Driller Name:	DAVID R LOZANO
Drilling Start Dt:	2018-12-04	Driller Address1:	4412 Bluemel Road
Drilling End Dt:	2018-12-05	Driller Addr2:	
Proposed Use:	Environmental Soil Boring	Driller City:	San Antonio
Prop Use Oth Descr:		Driller State:	TX
TCEQ Approve Plans:		Driller Zip:	78240
Aprv by Variance:		Driller Oth Cntry:	
Loc Vfy by Driller:	Yes	Driller Country:	
Sealed by Driller:	Yes	Dist to Sep Contam:	
Sealed by Name:		Dist to Septic Tk:	
Driller Signed:	David R. Lozano	Dist to Prop Line:	
Apprentice Signed:	Steven Stackhouse	Dist Verifi Method:	
Surface Compl:		Horizon Datum Type:	
Surf Comp Oth Desc:		Elevation:	
Complt by Driller:		Latitude:	29.421996
Pump Type:		Lat Degree:	29
Pump Type Oth Desc:		Lat Minute:	25
Pump Depth:		Lat Second:	19.19
Chemical Analysis:	No	Longitude:	-98.487043
Injurious Water:	No	Long Degree:	98
County:	Bexar	Long Minute:	29
Known Loc Error:	No	Long Second:	13.35

Wells and Additional Sources Detail Report

Grid No: 68-37-4
 Company Name: Vortex Drilling
 Well Location Description:
 Comments:
 Data Source: Full SDR Database; SDRDB Well Location (Map)

Map Key	Direction	Distance (mi)	Distance (ft)	Elevation (ft)	DB
251	WNW	0.40	2,110.26	640.99	SDR WELLS

License No:	59554	Well Address1:	421 South Presa
PWS No:		Well Addr2:	
Plug Rpt Track No:		Well City:	San Antonio
Well Rpt Track No:	487110	Well Zip:	78205
Orig Well Rpt Trk No:		Owner Well No:	B-3E1
Apprentice Reg No:		Owner Name:	Durango Re Spe, LLC
No of Wells Drill:	1	Owner Addr1:	210 Panorama Drive
Date Submitted:	2018-08-16	Owner Addr2:	
Type of Work:	New Well	Owner City:	Wimberley
Typ of Wrk Oth Descr:		Owner State:	TX
Seal Method:	Hand Mixed	Owner Zip:	78676
Seal Mthd Oth Desc:		Owner Country:	
Plugged w/i 48Hrs:	No	Driller Name:	Heriberto Martinez
Drilling Start Dt:	2018-07-26	Driller Address1:	4412 Bluemel Road
Drilling End Dt:	2018-07-26	Driller Addr2:	
Proposed Use:	Environmental Soil Boring	Driller City:	San Antonio
Prop Use Oth Descr:		Driller State:	TX
TCEQ Approve Plans:		Driller Zip:	78240
Apprve by Variance:		Driller Oth Cntry:	
Loc Vfy by Driller:	Yes	Driller Country:	
Sealed by Driller:	Yes	Dist to Sep Contam:	
Sealed by Name:		Dist to Septic Tk:	
Driller Signed:	Heriberto Martinez	Dist to Prop Line:	
Apprentice Signed:	Chris Lopez	Dist Verifi Method:	
Surface Compl:		Horizon Datum Type:	
Surf Comp Oth Descr:		Elevation:	
Complt by Driller:		Latitude:	29.41871
Pump Type:		Lat Degree:	29
Pump Type Oth Descr:		Lat Minute:	25
Pump Depth:		Lat Second:	7.36
Chemical Analysis:	No	Longitude:	-98.48993
Injurious Water:	No	Long Degree:	98
County:	Bexar	Long Minute:	29
Known Loc Error:	No	Long Second:	23.75
Grid No:	68-37-4		
Company Name:	Vortex Drilling		
Well Location Description:			

Wells and Additional Sources Detail Report

Comments:

Data Source: Full SDR Database; SDRDB Well Location (Map)

Map Key	Direction	Distance (mi)	Distance (ft)	Elevation (ft)	DB
251	WNW	0.40	2,110.26	640.99	SDR WELLS

License No:	4868	Well Address1:	421 South Presa
PWS No:		Well Addr2:	
Plug Rpt Track No:	202231	Well City:	San Antonio
Well Rpt Track No:	479263	Well Zip:	78205
Orig Well Rpt Trk No:		Owner Well No:	B-3/MW-3
Apprentice Reg No:		Owner Name:	City of San Antonio Public Works Department
No of Wells Drill:	1	Owner Addr1:	P.O. Box 839966
Date Submitted:	2018-05-15	Owner Addr2:	
Type of Work:	New Well	Owner City:	San Antonio
Typ of Wrk Oth Descr:		Owner State:	TX
Seal Method:	Hand Mixed	Owner Zip:	78283
Seal Mthd Oth Desc:		Owner Country:	
Plugged w/i 48Hrs:	No	Driller Name:	James E Neal
Drilling Start Dt:	2018-04-06	Driller Address1:	4412 Bluemel Road
Drilling End Dt:	2018-04-06	Driller Addr2:	
Proposed Use:	Monitor	Driller City:	San Antonio
Prop Use Oth Descr:		Driller State:	TX
TCEQ Approve Plans:		Driller Zip:	78240
Apprve by Variance:		Driller Oth Cntry:	
Loc Vfy by Driller:	Yes	Driller Country:	
Sealed by Driller:	Yes	Dist to Sep Contam:	
Sealed by Name:		Dist to Septic Tk:	
Driller Signed:	James E. Neal	Dist to Prop Line:	
Apprentice Signed:	Justin T. May	Dist Verifi Method:	
Surface Compl:	Alternative Procedure Used	Horizon Datum Type:	
Surf Comp Oth Descr:		Elevation:	
Complt by Driller:	Yes	Latitude:	29.41872
Pump Type:		Lat Degree:	29
Pump Type Oth Descr:		Lat Minute:	25
Pump Depth:		Lat Second:	7.39
Chemical Analysis:	No	Longitude:	-98.48993
Injurious Water:	No	Long Degree:	98
County:	Bexar	Long Minute:	29
Known Loc Error:	No	Long Second:	23.75
Grid No:	68-37-4		
Company Name:	Vortex Drilling Inc.		
Well Location Description:			
Comments:			
Data Source:	Full SDR Database; SDRDB Well Location (Map)		

Wells and Additional Sources Detail Report

Map Key	Direction	Distance (mi)	Distance (ft)	Elevation (ft)	DB
251	WNW	0.40	2,110.26	640.99	SDR WELLS

License No:	60112	Well Address1:	421 South Presa
PWS No:		Well Addr2:	
Plug Rpt Track No:	202236	Well City:	San Antonio
Well Rpt Track No:	479290	Well Zip:	78205
Orig Well Rpt Trk No:		Owner Well No:	VSP-3
Apprentice Reg No:		Owner Name:	City of San Antonio Public Works Department
No of Wells Drill:	1	Owner Addr1:	P.O. Box 839966
Date Submitted:	2018-05-16	Owner Addr2:	
Type of Work:	New Well	Owner City:	San Antonio
Typ of Wrk Oth Descr:		Owner State:	TX
Seal Method:	Hand Mixed	Owner Zip:	78283
Seal Mthd Oth Desc:		Owner Country:	
Plugged w/i 48Hrs:	No	Driller Name:	DAVID R LOZANO
Drilling Start Dt:	2018-04-06	Driller Address1:	4412 Bluemel Road
Drilling End Dt:	2018-04-06	Driller Addr2:	
Proposed Use:	Other	Driller City:	San Antonio
Prop Use Oth Descr:	Vapor Sample Point	Driller State:	TX
TCEQ Approve Plans:		Driller Zip:	78240
Apprve by Variance:		Driller Oth Cntry:	
Loc Vfy by Driller:	Yes	Driller Country:	
Sealed by Driller:	Yes	Dist to Sep Contam:	
Sealed by Name:		Dist to Septic Tk:	
Driller Signed:	David R. Lozano	Dist to Prop Line:	
Apprentice Signed:	Justin T. May	Dist Verifi Method:	
Surface Compl:	Alternative Procedure Used	Horizon Datum Type:	
Surf Comp Oth Descr:		Elevation:	
Complt by Driller:	Yes	Latitude:	29.41872
Pump Type:		Lat Degree:	29
Pump Type Oth Descr:		Lat Minute:	25
Pump Depth:		Lat Second:	7.39
Chemical Analysis:	No	Longitude:	-98.48993
Injurious Water:	No	Long Degree:	98
County:	Bexar	Long Minute:	29
Known Loc Error:	No	Long Second:	23.75
Grid No:	68-37-4		
Company Name:	Vortex Drilling Inc.		
Well Location Description:			
Comments:			
Data Source:	Full SDR Database; SDRDB Well Location (Map)		

Map Key	Direction	Distance (mi)	Distance (ft)	Elevation (ft)	DB
252	WNW	0.40	2,117.31	640.99	SDR WELLS

Wells and Additional Sources Detail Report

License No:	59554	Well Address1:	421 South Presa
PWS No:		Well Addr2:	
Plug Rpt Track No:		Well City:	San Antonio
Well Rpt Track No:	487126	Well Zip:	78205
Orig Well Rpt Trk No:		Owner Well No:	B-3W1
Apprentice Reg No:		Owner Name:	Durango Re Spe, LLC
No of Wells Drill:	1	Owner Addr1:	210 Panorama Drive
Date Submitted:	2018-08-16	Owner Addr2:	
Type of Work:	New Well	Owner City:	Wimberley
Typ of Wrk Oth Descr:		Owner State:	TX
Seal Method:	Hand Mixed	Owner Zip:	78676
Seal Mthd Oth Descr:		Owner Country:	
Plugged w/i 48Hrs:	No	Driller Name:	Heriberto Martinez
Drilling Start Dt:	2018-07-26	Driller Address1:	4412 Bluemel Road
Drilling End Dt:	2018-07-26	Driller Addr2:	
Proposed Use:	Environmental Soil Boring	Driller City:	San Antonio
Prop Use Oth Descr:		Driller State:	TX
TCEQ Approve Plans:		Driller Zip:	78240
Aprv by Variance:		Driller Oth Cntry:	
Loc Vfy by Driller:	Yes	Driller Country:	
Sealed by Driller:	Yes	Dist to Sep Contam:	
Sealed by Name:		Dist to Septic Tk:	
Driller Signed:	Heriberto Martinez	Dist to Prop Line:	
Apprentice Signed:	Chris Lopez	Dist Verifi Method:	
Surface Compl:		Horizon Datum Type:	
Surf Comp Oth Descr:		Elevation:	
Complt by Driller:		Latitude:	29.41871
Pump Type:		Lat Degree:	29
Pump Type Oth Descr:		Lat Minute:	25
Pump Depth:		Lat Second:	7.36
Chemical Analysis:	No	Longitude:	-98.48996
Injurious Water:	No	Long Degree:	98
County:	Bexar	Long Minute:	29
Known Loc Error:	No	Long Second:	23.86
Grid No:	68-37-4		
Company Name:	Vortex Drilling		
Well Location Description:			
Comments:			
Data Source:	Full SDR Database; SDRDB Well Location (Map)		

Map Key	Direction	Distance (mi)	Distance (ft)	Elevation (ft)	DB
252	WNW	0.40	2,117.31	640.99	SDR WELLS

License No:	59554	Well Address1:	421 South Presa
PWS No:		Well Addr2:	

Wells and Additional Sources Detail Report

Plug Rpt Track No: Well Rpt Track No: 487121 Orig Well Rpt Trk No: Apprentice Reg No: No of Wells Drill: 1 Date Submitted: 2018-08-16 Type of Work: New Well Typ of Wrk Oth Descr: Seal Method: Hand Mixed Seal Mthd Oth Desc: Plugged w/i 48Hrs: No Drilling Start Dt: 2018-07-26 Drilling End Dt: 2018-07-26 Proposed Use: Environmental Soil Boring Prop Use Oth Descr: TCEQ Approve Plans: Apprve by Variance: Loc Vfy by Driller: Yes Sealed by Driller: Yes Sealed by Name: Driller Signed: Heriberto Martinez Apprentice Signed: Chris Lopez Surface Compl: Surf Comp Oth Desc: Complt by Driller: Pump Type: Pump Type Oth Desc: Pump Depth: Chemical Analysis: No Injurious Water: No County: Bexar Known Loc Error: No Grid No: 68-37-4 Company Name: Vortex Drilling Well Location Description: Comments: Data Source: Full SDR Database; SDRDB Well Location (Map)	Well City: San Antonio Well Zip: 78205 Owner Well No: B-3R Owner Name: Durango Re Spe, LLC Owner Addr1: 210 Panorama Drive Owner Addr2: Owner City: Wimberley Owner State: TX Owner Zip: 78676 Owner Country: Driller Name: Heriberto Martinez Driller Address1: 4412 Bluemel Road Driller Addr2: Driller City: San Antonio Driller State: TX Driller Zip: 78240 Driller Oth Cntry: Driller Country: Dist to Sep Contam: Dist to Septic Tk: Dist to Prop Line: Dist Verifi Method: Horizon Datum Type: Elevation: Latitude: 29.41871 Lat Degree: 29 Lat Minute: 25 Lat Second: 7.36 Longitude: -98.48995 Long Degree: 98 Long Minute: 29 Long Second: 23.82
--	--

Map Key	Direction	Distance (mi)	Distance (ft)	Elevation (ft)	DB
252	WNW	0.40	2,117.31	640.99	SDR WELLS

License No: 59554 PWS No: Plug Rpt Track No: Well Rpt Track No: 487119 Orig Well Rpt Trk No:	Well Address1: 421 South Presa Well Addr2: Well City: San Antonio Well Zip: 78205 Owner Well No: B-3N1
--	--

Wells and Additional Sources Detail Report

Apprentice Reg No:	Owner Name:	Durango Re Spe, LLC
No of Wells Drill: 1	Owner Addr1:	210 Panorama Drive
Date Submitted: 2018-08-16	Owner Addr2:	
Type of Work: New Well	Owner City:	Wimberley
Typ of Wrk Oth Descr:	Owner State:	TX
Seal Method: Hand Mixed	Owner Zip:	78676
Seal Mthd Oth Desc:	Owner Country:	
Plugged w/i 48Hrs: No	Driller Name:	Heriberto Martinez
Drilling Start Dt: 2018-07-26	Driller Address1:	4412 Bluemel Road
Drilling End Dt: 2018-07-26	Driller Addr2:	
Proposed Use: Environmental Soil Boring	Driller City:	San Antonio
Prop Use Oth Descr:	Driller State:	TX
TCEQ Approve Plans:	Driller Zip:	78240
Apprve by Variance:	Driller Oth Cntry:	
Loc Vfy by Driller: Yes	Driller Country:	
Sealed by Driller: Yes	Dist to Sep Contam:	
Sealed by Name:	Dist to Septic Tk:	
Driller Signed: Heriberto Martinez	Dist to Prop Line:	
Apprentice Signed: Chris Lopez	Dist Verifi Method:	
Surface Compl:	Horizon Datum Type:	
Surf Comp Oth Desc:	Elevation:	
Complt by Driller:	Latitude:	29.41873
Pump Type:	Lat Degree:	29
Pump Type Oth Desc:	Lat Minute:	25
Pump Depth:	Lat Second:	7.43
Chemical Analysis: No	Longitude:	-98.48995
Injurious Water: No	Long Degree:	98
County: Bexar	Long Minute:	29
Known Loc Error: No	Long Second:	23.82
Grid No: 68-37-4		
Company Name: Vortex Drilling		
Well Location Description:		
Comments:		
Data Source:	Full SDR Database; SDRDB Well Location (Map)	

Map Key	Direction	Distance (mi)	Distance (ft)	Elevation (ft)	DB
253	NW	0.40	2,117.83	653.66	SDR WELLS

License No: 59554	Well Address1:	Henry B. Gonzalez Convention Center – Area 1
PWS No:	Well Addr2:	200 Market Street
Plug Rpt Track No:	Well City:	San Antonio
Well Rpt Track No: 420333	Well Zip:	78205
Orig Well Rpt Trk No:	Owner Well No:	B-5
Apprentice Reg No:	Owner Name:	COSA-TCI
No of Wells Drill: 1	Owner Addr1:	114 West Commerce, 2nd Floor
Date Submitted: 2016-04-14	Owner Addr2:	

Wells and Additional Sources Detail Report

Type of Work:	New Well	Owner City:	San Antonio
Typ of Wrk Oth Descr:		Owner State:	TX
Seal Method:	Hand Mixed	Owner Zip:	78205
Seal Mthd Oth Desc:		Owner Country:	
Plugged w/i 48Hrs:	No	Driller Name:	Heriberto Martinez
Drilling Start Dt:	2016-04-01	Driller Address1:	
Drilling End Dt:	2016-04-01	Driller Addr2:	4412 Bluemel Road
Proposed Use:	Environmental Soil Boring	Driller City:	San Antonio
Prop Use Oth Descr:		Driller State:	TX
TCEQ Approve Plans:		Driller Zip:	78240
Approve by Variance:		Driller Oth Cntry:	
Loc Vfy by Driller:	Yes	Driller Country:	
Sealed by Driller:	Yes	Dist to Sep Contam:	
Sealed by Name:		Dist to Septic Tk:	
Driller Signed:	Heriberto Martinez	Dist to Prop Line:	
Apprentice Signed:	Tony Elmendorf	Dist Verifi Method:	
Surface Compl:	Alternative Procedure Used	Horizon Datum Type:	
Surf Comp Oth Desc:		Elevation:	
Complt by Driller:	Yes	Latitude:	29.422202
Pump Type:		Lat Degree:	29
Pump Type Oth Desc:		Lat Minute:	25
Pump Depth:		Lat Second:	19.93
Chemical Analysis:	No	Longitude:	-98.486857
Injurious Water:	No	Long Degree:	98
County:	Bexar	Long Minute:	29
Known Loc Error:	No	Long Second:	12.69
Grid No:	68-37-4		
Company Name:	VORTEX DRILLING INC.		
Well Location Description:			
Comments:			
Data Source:	Full SDR Database; SDRDB Well Location (Map)		

Map Key	Direction	Distance (mi)	Distance (ft)	Elevation (ft)	DB
254	NW	0.40	2,126.80	650.00	SDR WELLS

License No:	60112	Well Address1:	NW Corner of East Nueva Street and South Alamo Street
PWS No:		Well Addr2:	
Plug Rpt Track No:		Well City:	San Antonio
Well Rpt Track No:	505196	Well Zip:	78205
Orig Well Rpt Trk No:		Owner Well No:	B-2
Apprentice Reg No:		Owner Name:	City of San Antonio -TCI
No of Wells Drill:	1	Owner Addr1:	114 West Commerce
Date Submitted:	2019-03-07	Owner Addr2:	
Type of Work:	New Well	Owner City:	San Antonio
Typ of Wrk Oth Descr:		Owner State:	TX
Seal Method:	Hand Mixed	Owner Zip:	78205

Wells and Additional Sources Detail Report

Seal Mthd Oth Desc: Plugged w/i 48Hrs: No Drilling Start Dt: 2019-02-12 Drilling End Dt: 2019-02-14 Proposed Use: Environmental Soil Boring Prop Use Oth Descr: TCEQ Approve Plans: Apprve by Variance: Loc Vfy by Driller: Yes Sealed by Driller: Yes Sealed by Name: Driller Signed: David R. Lozano Apprentice Signed: Joe Lopez Surface Compl: Surf Comp Oth Desc: Complt by Driller: Pump Type: Pump Type Oth Desc: Pump Depth: Chemical Analysis: No Injurious Water: No County: Bexar Known Loc Error: No Grid No: 68-37-4 Company Name: Vortex Drilling Well Location Description: Comments: Data Source: Full SDR Database; SDRDB Well Location (Map)	Owner Country: Driller Name: DAVID R LOZANO Driller Address1: 4412 Bluemel Road Driller Addr2: Driller City: San Antonio Driller State: TX Driller Zip: 78240 Driller Oth Cntry: Driller Country: Dist to Sep Contam: Dist to Septic Tk: Dist to Prop Line: Dist Verifi Method: Horizon Datum Type: Elevation: Latitude: 29.421053 Lat Degree: 29 Lat Minute: 25 Lat Second: 15.79 Longitude: -98.488419 Long Degree: 98 Long Minute: 29 Long Second: 18.31
---	---

Map Key	Direction	Distance (mi)	Distance (ft)	Elevation (ft)	DB
255	WNW	0.40	2,128.05	640.99	SDR WELLS

License No: 59554 PWS No: Plug Rpt Track No: Well Rpt Track No: 487120 Orig Well Rpt Trk No: Apprentice Reg No: No of Wells Drill: 1 Date Submitted: 2018-08-16 Type of Work: New Well Typ of Wrk Oth Descr: Seal Method: Hand Mixed Seal Mthd Oth Desc: Plugged w/i 48Hrs: No Drilling Start Dt: 2018-07-26	Well Address1: 421 South Presa Well Addr2: Well City: San Antonio Well Zip: 78205 Owner Well No: B-3N2 Owner Name: Durango Re Spe, LLC Owner Addr1: 210 Panorama Drive Owner Addr2: Owner City: Wimberley Owner State: TX Owner Zip: 78676 Owner Country: Driller Name: Heriberto Martinez Driller Address1: 4412 Bluemel Road
---	---

Wells and Additional Sources Detail Report

Drilling End Dt:	2018-07-26	Driller Addr2:	
Proposed Use:	Environmental Soil Boring	Driller City:	San Antonio
Prop Use Oth Descr:		Driller State:	TX
TCEQ Approve Plans:		Driller Zip:	78240
Approve by Variance:		Driller Oth Cntry:	
Loc Vfy by Driller:	Yes	Driller Country:	
Sealed by Driller:	Yes	Dist to Sep Contam:	
Sealed by Name:		Dist to Septic Tk:	
Driller Signed:	Heriberto Martinez	Dist to Prop Line:	
Apprentice Signed:	Chris Lopez	Dist Verifi Method:	
Surface Compl:		Horizon Datum Type:	
Surf Comp Oth Desc:		Elevation:	
Complt by Driller:		Latitude:	29.41877
Pump Type:		Lat Degree:	29
Pump Type Oth Desc:		Lat Minute:	25
Pump Depth:		Lat Second:	7.57
Chemical Analysis:	No	Longitude:	-98.48997
Injurious Water:	No	Long Degree:	98
County:	Bexar	Long Minute:	29
Known Loc Error:	No	Long Second:	23.89
Grid No:	68-37-4		
Company Name:	Vortex Drilling		
Well Location Description:			
Comments:			
Data Source:	Full SDR Database; SDRDB Well Location (Map)		

Map Key	Direction	Distance (mi)	Distance (ft)	Elevation (ft)	DB
256	WNW	0.40	2,132.70	639.96	SDR WELLS

License No:	59554	Well Address1:	421 South Presa
PWS No:		Well Addr2:	
Plug Rpt Track No:		Well City:	San Antonio
Well Rpt Track No:	487127	Well Zip:	78205
Orig Well Rpt Trk No:		Owner Well No:	B-3W2
Apprentice Reg No:		Owner Name:	Durango Re Spe, LLC
No of Wells Drill:	1	Owner Addr1:	210 Panorama Drive
Date Submitted:	2018-08-16	Owner Addr2:	
Type of Work:	New Well	Owner City:	Wimberley
Typ of Wrk Oth Descr:		Owner State:	TX
Seal Method:	Hand Mixed	Owner Zip:	78676
Seal Mthd Oth Desc:		Owner Country:	
Plugged w/i 48Hrs:	No	Driller Name:	Heriberto Martinez
Drilling Start Dt:	2018-07-26	Driller Address1:	4412 Bluemel Road
Drilling End Dt:	2018-07-26	Driller Addr2:	
Proposed Use:	Environmental Soil Boring	Driller City:	San Antonio
Prop Use Oth Descr:		Driller State:	TX

Wells and Additional Sources Detail Report

TCEQ Approve Plans:	Driller Zip:	78240
Apprve by Variance:	Driller Oth Cntry:	
Loc Vfy by Driller:	Driller Country:	
Sealed by Driller:	Dist to Sep Contam:	
Sealed by Name:	Dist to Septic Tk:	
Driller Signed:	Dist to Prop Line:	
Apprentice Signed:	Dist Verifi Method:	
Surface Compl:	Horizon Datum Type:	
Surf Comp Oth Desc:	Elevation:	
Complt by Driller:	Latitude:	29.4187
Pump Type:	Lat Degree:	29
Pump Type Oth Desc:	Lat Minute:	25
Pump Depth:	Lat Second:	7.32
Chemical Analysis:	Longitude:	-98.49001
Injurious Water:	Long Degree:	98
County:	Long Minute:	29
Known Loc Error:	Long Second:	24.04
Grid No:		
Company Name:		
Well Location Description:		
Comments:		
Data Source:		

Full SDR Database; SDRDB Well Location (Map)

Map Key	Direction	Distance (mi)	Distance (ft)	Elevation (ft)	DB
257	NW	0.40	2,134.70	652.16	SDR WELLS

License No:	2868	Well Address1:	200 E MARKET
PWS No:		Well Addr2:	
Plug Rpt Track No:		Well City:	SAN ANTONIO
Well Rpt Track No:	375955	Well Zip:	78201
Orig Well Rpt Trk No:		Owner Well No:	P-3
Apprentice Reg No:		Owner Name:	CITY OF SAN ANTONIO
No of Wells Drill:		Owner Addr1:	P O BOX 839966
Date Submitted:	2014-09-26	Owner Addr2:	
Type of Work:	New Well	Owner City:	SAN ANTONIO
Typ of Wrk Oth Descr:		Owner State:	TX
Seal Method:	Unknown	Owner Zip:	78283
Seal Mthd Oth Descr:		Owner Country:	
Plugged w/i 48Hrs:	No	Driller Name:	Daniel Castillo
Drilling Start Dt:	2014-08-28	Driller Address1:	4022 GRISSOM GROVE
Drilling End Dt:	2014-08-28	Driller Addr2:	
Proposed Use:	Monitor	Driller City:	SAN ANTONIO
Prop Use Oth Descr:		Driller State:	TX
TCEQ Approve Plans:		Driller Zip:	78251
Apprve by Variance:		Driller Oth Cntry:	
Loc Vfy by Driller:	No	Driller Country:	

Wells and Additional Sources Detail Report

Sealed by Driller:	No	Dist to Sep Contam:	
Sealed by Name:		Dist to Septic Tk:	
Driller Signed:	daniel castillo	Dist to Prop Line:	
Apprentice Signed:		Dist Verifi Method:	
Surface Compl:	Surface Slab Installed	Horizon Datum Type:	
Surf Comp Oth Desc:		Elevation:	
Complt by Driller:		Latitude:	29.421944
Pump Type:		Lat Degree:	29
Pump Type Oth Desc:		Lat Minute:	25
Pump Depth:		Lat Second:	19
Chemical Analysis:		Longitude:	-98.487222
Injurious Water:		Long Degree:	98
County:	Bexar	Long Minute:	29
Known Loc Error:	No	Long Second:	14
Grid No:	68-37-4		
Company Name:	ALPHA & OMEGA DRILLING SERVICES		
Well Location Description:			
Comments:			
Data Source:	Full SDR Database; SDRDB Well Location (Map)		

Map Key	Direction	Distance (mi)	Distance (ft)	Elevation (ft)	DB
258	NW	0.41	2,140.63	647.19	SDR WELLS

License No:	60112	Well Address1:	NW Corner of East Nueva Street and South Alamo Street
PWS No:		Well Addr2:	
Plug Rpt Track No:		Well City:	San Antonio
Well Rpt Track No:	505201	Well Zip:	78205
Orig Well Rpt Trk No:		Owner Well No:	B-8
Apprentice Reg No:		Owner Name:	City of San Antonio -TCI
No of Wells Drill:	1	Owner Addr1:	114 West Commerce
Date Submitted:	2019-03-07	Owner Addr2:	
Type of Work:	New Well	Owner City:	San Antonio
Typ of Wrk Oth Descr:		Owner State:	TX
Seal Method:	Hand Mixed	Owner Zip:	78205
Seal Mthd Oth Desc:		Owner Country:	
Plugged w/i 48Hrs:	No	Driller Name:	DAVID R LOZANO
Drilling Start Dt:	2019-02-12	Driller Address1:	4412 Bluemel Road
Drilling End Dt:	2019-02-14	Driller Addr2:	
Proposed Use:	Environmental Soil Boring	Driller City:	San Antonio
Prop Use Oth Descr:		Driller State:	TX
TCEQ Approve Plans:		Driller Zip:	78240
Apprve by Variance:		Driller Oth Cntry:	
Loc Vfy by Driller:	Yes	Driller Country:	
Sealed by Driller:	Yes	Dist to Sep Contam:	
Sealed by Name:		Dist to Septic Tk:	
Driller Signed:	David R. Lozano	Dist to Prop Line:	

Wells and Additional Sources Detail Report

Apprentice Signed:	Joe Lopez	Dist Verifi Method:	
Surface Compl:		Horizon Datum Type:	
Surf Comp Oth Desc:		Elevation:	
Complt by Driller:		Latitude:	29.421395
Pump Type:		Lat Degree:	29
Pump Type Oth Desc:		Lat Minute:	25
Pump Depth:		Lat Second:	17.02
Chemical Analysis:	No	Longitude:	-98.488077
Injurious Water:	No	Long Degree:	98
County:	Bexar	Long Minute:	29
Known Loc Error:	No	Long Second:	17.08
Grid No:	68-37-4		
Company Name:	Vortex Drilling		
Well Location Description:			
Comments:			
Data Source:	Full SDR Database; SDRDB Well Location (Map)		

Map Key	Direction	Distance (mi)	Distance (ft)	Elevation (ft)	DB
259	NW	0.41	2,143.07	653.13	SDR WELLS

License No:	2868	Well Address1:	200 E MARKET
PWS No:		Well Addr2:	
Plug Rpt Track No:		Well City:	SAN ANTONIO
Well Rpt Track No:	375957	Well Zip:	78201
Orig Well Rpt Trk No:		Owner Well No:	P-5
Apprentice Reg No:		Owner Name:	CITY OF SAN ANTONIO
No of Wells Drill:		Owner Addr1:	P O BOX 839966
Date Submitted:	2014-09-26	Owner Addr2:	
Type of Work:	New Well	Owner City:	SAN ANTONIO
Typ of Wrk Oth Descr:		Owner State:	TX
Seal Method:	Unknown	Owner Zip:	78283
Seal Mthd Oth Desc:		Owner Country:	
Plugged w/i 48Hrs:	No	Driller Name:	Daniel Castillo
Drilling Start Dt:	2014-08-28	Driller Address1:	4022 GRISSOM GROVE
Drilling End Dt:	2014-08-28	Driller Addr2:	
Proposed Use:	Monitor	Driller City:	SAN ANTONIO
Prop Use Oth Descr:		Driller State:	TX
TCEQ Approve Plans:		Driller Zip:	78251
Apprve by Variance:		Driller Oth Cntry:	
Loc Vfy by Driller:	No	Driller Country:	
Sealed by Driller:	No	Dist to Sep Contam:	
Sealed by Name:		Dist to Septic Tk:	
Driller Signed:	daniel castillo	Dist to Prop Line:	
Apprentice Signed:		Dist Verifi Method:	
Surface Compl:	Surface Slab Installed	Horizon Datum Type:	
Surf Comp Oth Desc:		Elevation:	

Wells and Additional Sources Detail Report

Complt by Driller:	Latitude:	29.422222
Pump Type:	Lat Degree:	29
Pump Type Oth Desc:	Lat Minute:	25
Pump Depth:	Lat Second:	20
Chemical Analysis:	Longitude:	-98.486945
Injurious Water:	Long Degree:	98
County: Bexar	Long Minute:	29
Known Loc Error: No	Long Second:	13
Grid No: 68-37-4		
Company Name: ALPHA & OMEGA DRILLING SERVICES		
Well Location Description:		
Comments:		
Data Source: Full SDR Database; SDRDB Well Location (Map)		

Map Key	Direction	Distance (mi)	Distance (ft)	Elevation (ft)	DB
260	NW	0.41	2,147.61	654.00	SDR WELLS

License No:	60112	Well Address1:	200 Market Street
PWS No:		Well Addr2:	Hemisfair Civic Park P3 Project South Alamo Street and East Market Street
Plug Rpt Track No:		Well City:	San Antonio
Well Rpt Track No:	500873	Well Zip:	78205
Orig Well Rpt Trk No:		Owner Well No:	SPRK-6
Apprentice Reg No:	60326	Owner Name:	City of San Antonio – TCI
No of Wells Drill:	1	Owner Addr1:	P.O. Box 839966
Date Submitted:	2019-01-17	Owner Addr2:	
Type of Work:	New Well	Owner City:	San Antonio
Typ of Wrk Oth Descr:		Owner State:	TX
Seal Method:	Hand Mixed	Owner Zip:	78283
Seal Mthd Oth Desc:		Owner Country:	
Plugged w/i 48Hrs:	No	Driller Name:	DAVID R LOZANO
Drilling Start Dt:	2018-12-04	Driller Address1:	4412 Bluemel Road
Drilling End Dt:	2018-12-05	Driller Addr2:	
Proposed Use:	Environmental Soil Boring	Driller City:	San Antonio
Prop Use Oth Descr:		Driller State:	TX
TCEQ Approve Plans:		Driller Zip:	78240
Apprve by Variance:		Driller Oth Cntry:	
Loc Vfy by Driller:	Yes	Driller Country:	
Sealed by Driller:	Yes	Dist to Sep Contam:	
Sealed by Name:		Dist to Septic Tk:	
Driller Signed:	David R. Lozano	Dist to Prop Line:	
Apprentice Signed:	Steven Stackhouse	Dist Verifi Method:	
Surface Compl:		Horizon Datum Type:	
Surf Comp Oth Desc:		Elevation:	
Complt by Driller:		Latitude:	29.422347
Pump Type:		Lat Degree:	29

Wells and Additional Sources Detail Report

Pump Type Oth Desc:	Lat Minute:	25
Pump Depth:	Lat Second:	20.45
Chemical Analysis: No	Longitude:	-98.486825
Injurious Water: No	Long Degree:	98
County: Bexar	Long Minute:	29
Known Loc Error: No	Long Second:	12.57
Grid No: 68-37-4		
Company Name: Vortex Drilling		
Well Location Description:		
Comments:		
Data Source:	Full SDR Database; SDRDB Well Location (Map)	

Map Key	Direction	Distance (mi)	Distance (ft)	Elevation (ft)	DB
261	NW	0.41	2,157.45	648.73	SDR WELLS

License No:	60112	Well Address1:	NW Corner of East Nueva Street and South Alamo Street
PWS No:		Well Addr2:	
Plug Rpt Track No:		Well City:	San Antonio
Well Rpt Track No:	505225	Well Zip:	78205
Orig Well Rpt Trk No:		Owner Well No:	B-6
Apprentice Reg No:		Owner Name:	City of San Antonio -TCI
No of Wells Drill:	1	Owner Addr1:	114 West Commerce
Date Submitted:	2019-03-07	Owner Addr2:	
Type of Work:	New Well	Owner City:	San Antonio
Typ of Wrk Oth Descr:		Owner State:	TX
Seal Method:	Hand Mixed	Owner Zip:	78205
Seal Mthd Oth Desc:		Owner Country:	
Plugged w/i 48Hrs:	No	Driller Name:	DAVID R LOZANO
Drilling Start Dt:	2019-02-12	Driller Address1:	4412 Bluemel Road
Drilling End Dt:	2019-02-14	Driller Addr2:	
Proposed Use:	Environmental Soil Boring	Driller City:	San Antonio
Prop Use Oth Descr:		Driller State:	TX
TCEQ Approve Plans:		Driller Zip:	78240
Apprve by Variance:		Driller Oth Cntry:	
Loc Vfy by Driller:	Yes	Driller Country:	
Sealed by Driller:	Yes	Dist to Sep Contam:	
Sealed by Name:		Dist to Septic Tk:	
Driller Signed:	David R. Lozano	Dist to Prop Line:	
Apprentice Signed:	Joe Lopez	Dist Verifi Method:	
Surface Compl:		Horizon Datum Type:	
Surf Comp Oth Descr:		Elevation:	
Complt by Driller:		Latitude:	29.420982
Pump Type:		Lat Degree:	29
Pump Type Oth Descr:		Lat Minute:	25
Pump Depth:		Lat Second:	15.54
Chemical Analysis: No		Longitude:	-98.488626

Wells and Additional Sources Detail Report

Injurious Water:	No	Long Degree:	98
County:	Bexar	Long Minute:	29
Known Loc Error:	No	Long Second:	19.05
Grid No:	68-37-4		
Company Name:	Vortex Drilling		
Well Location Description:			
Comments:			
Data Source:	Full SDR Database; SDRDB Well Location (Map)		

Map Key	Direction	Distance (mi)	Distance (ft)	Elevation (ft)	DB
262	WNW	0.41	2,159.10	639.17	SDR WELLS

License No:	60112	Well Address1:	421 South Presa
PWS No:		Well Addr2:	
Plug Rpt Track No:	202235	Well City:	San Antonio
Well Rpt Track No:	479286	Well Zip:	78205
Orig Well Rpt Trk No:		Owner Well No:	VSP-2
Apprentice Reg No:		Owner Name:	City of San Antonio Public Works Department
No of Wells Drill:	1	Owner Addr1:	P.O. Box 839966
Date Submitted:	2018-05-16	Owner Addr2:	
Type of Work:	New Well	Owner City:	San Antonio
Typ of Wrk Oth Descr:		Owner State:	TX
Seal Method:	Hand Mixed	Owner Zip:	78283
Seal Mthd Oth Desc:		Owner Country:	
Plugged w/i 48Hrs:	No	Driller Name:	DAVID R LOZANO
Drilling Start Dt:	2018-04-06	Driller Address1:	4412 Bluemel Road
Drilling End Dt:	2018-04-06	Driller Addr2:	
Proposed Use:	Other	Driller City:	San Antonio
Prop Use Oth Descr:	Vapor Sample Point	Driller State:	TX
TCEQ Approve Plans:		Driller Zip:	78240
Apprve by Variance:		Driller Oth Cntry:	
Loc Vfy by Driller:	Yes	Driller Country:	
Sealed by Driller:	Yes	Dist to Sep Contam:	
Sealed by Name:		Dist to Septic Tk:	
Driller Signed:	David R. Lozano	Dist to Prop Line:	
Apprentice Signed:	Justin T. May	Dist Verifi Method:	
Surface Compl:	Alternative Procedure Used	Horizon Datum Type:	
Surf Comp Oth Desc:		Elevation:	
Complt by Driller:	Yes	Latitude:	29.41869
Pump Type:		Lat Degree:	29
Pump Type Oth Desc:		Lat Minute:	25
Pump Depth:		Lat Second:	7.28
Chemical Analysis:	No	Longitude:	-98.4901
Injurious Water:	No	Long Degree:	98
County:	Bexar	Long Minute:	29
Known Loc Error:	No	Long Second:	24.36

Wells and Additional Sources Detail Report

Grid No: 68-37-4
 Company Name: Vortex Drilling Inc.
 Well Location Description:
 Comments:
 Data Source: Full SDR Database; SDRDB Well Location (Map)

Map Key	Direction	Distance (mi)	Distance (ft)	Elevation (ft)	DB
262	WNW	0.41	2,159.10	639.17	SDR WELLS

License No:	4868	Well Address1:	421 South Presa
PWS No:		Well Addr2:	
Plug Rpt Track No:	202227	Well City:	San Antonio
Well Rpt Track No:	479259	Well Zip:	78205
Orig Well Rpt Trk No:		Owner Well No:	B-2/MW-2
Apprentice Reg No:		Owner Name:	City of San Antonio Public Works Department
No of Wells Drill:	1	Owner Addr1:	P.O. Box 839966
Date Submitted:	2018-05-15	Owner Addr2:	
Type of Work:	New Well	Owner City:	San Antonio
Typ of Wrk Oth Descr:		Owner State:	TX
Seal Method:	Hand Mixed	Owner Zip:	78283
Seal Mthd Oth Desc:		Owner Country:	
Plugged w/i 48Hrs:	No	Driller Name:	James E Neal
Drilling Start Dt:	2018-04-06	Driller Address1:	4412 Bluemel Road
Drilling End Dt:	2018-04-06	Driller Addr2:	
Proposed Use:	Monitor	Driller City:	San Antonio
Prop Use Oth Descr:		Driller State:	TX
TCEQ Approve Plans:		Driller Zip:	78240
Apprv by Variance:		Driller Oth Cntry:	
Loc Vfy by Driller:	Yes	Driller Country:	
Sealed by Driller:	Yes	Dist to Sep Contam:	
Sealed by Name:		Dist to Septic Tk:	
Driller Signed:	James E. Neal	Dist to Prop Line:	
Apprentice Signed:	Justin T. May	Dist Verifi Method:	
Surface Compl:	Alternative Procedure Used	Horizon Datum Type:	
Surf Comp Oth Descr:		Elevation:	
Complt by Driller:	Yes	Latitude:	29.41869
Pump Type:		Lat Degree:	29
Pump Type Oth Descr:		Lat Minute:	25
Pump Depth:		Lat Second:	7.28
Chemical Analysis:	No	Longitude:	-98.4901
Injurious Water:	No	Long Degree:	98
County:	Bexar	Long Minute:	29
Known Loc Error:	No	Long Second:	24.36
Grid No:	68-37-4		
Company Name:	Vortex Drilling Inc.		
Well Location Description:			

Wells and Additional Sources Detail Report

Comments:

Data Source: Full SDR Database; SDRDB Well Location (Map)

Map Key	Direction	Distance (mi)	Distance (ft)	Elevation (ft)	DB
263	NW	0.41	2,165.92	648.73	SDR WELLS

License No:	54776	Well Address1:	Santa Rosa Corridor
PWS No:		Well Addr2:	
Plug Rpt Track No:		Well City:	San Antonio
Well Rpt Track No:	543482	Well Zip:	78204
Orig Well Rpt Trk No:		Owner Well No:	SB-9
Apprentice Reg No:		Owner Name:	City of City of San Antonio
No of Wells Drill:	1	Owner Addr1:	P.O. Box 839966
Date Submitted:	2020-05-18	Owner Addr2:	
Type of Work:	New Well	Owner City:	San Antonio
Typ of Wrk Oth Descr:		Owner State:	TX
Seal Method:	Hand Mixed	Owner Zip:	78283
Seal Mthd Oth Desc:		Owner Country:	
Plugged w/i 48Hrs:	No	Driller Name:	Robert Joiner
Drilling Start Dt:	2020-03-22	Driller Address1:	4412 Bluemel Road
Drilling End Dt:	2020-03-31	Driller Addr2:	
Proposed Use:	Environmental Soil Boring	Driller City:	San Antonio
Prop Use Oth Descr:		Driller State:	TX
TCEQ Approve Plans:		Driller Zip:	78240
Apprve by Variance:		Driller Oth Cntry:	
Loc Vfy by Driller:	Yes	Driller Country:	
Sealed by Driller:	Yes	Dist to Sep Contam:	
Sealed by Name:		Dist to Septic Tk:	
Driller Signed:	Robert Joiner	Dist to Prop Line:	
Apprentice Signed:		Dist Verifi Method:	
Surface Compl:		Horizon Datum Type:	
Surf Comp Oth Desc:		Elevation:	
Complt by Driller:		Latitude:	29.420972
Pump Type:		Lat Degree:	29
Pump Type Oth Desc:		Lat Minute:	25
Pump Depth:		Lat Second:	15.5
Chemical Analysis:	No	Longitude:	-98.488672
Injurious Water:	No	Long Degree:	98
County:	Bexar	Long Minute:	29
Known Loc Error:	No	Long Second:	19.22
Grid No:	68-37-4		
Company Name:	Vortex Drilling Partners, Inc.		

Well Location Description:

Comments:

Data Source: Full SDR Database; SDRDB Well Location (Map)

Map Key	Direction	Distance (mi)	Distance (ft)	Elevation (ft)	DB
---------	-----------	---------------	---------------	----------------	----

Wells and Additional Sources Detail Report

264 NNE 0.41 2,166.85 668.53 SDR WELLS

License No:	59554	Well Address1:	321 Center Street
PWS No:		Well Addr2:	
Plug Rpt Track No:		Well City:	San Antonio
Well Rpt Track No:	539899	Well Zip:	78202
Orig Well Rpt Trk No:		Owner Well No:	B-36
Apprentice Reg No:	60623	Owner Name:	Texas Facilities Commission
No of Wells Drill:	1	Owner Addr1:	1711 San Jacinto Boulevard
Date Submitted:	2020-04-02	Owner Addr2:	
Type of Work:	New Well	Owner City:	Austin
Typ of Wrk Oth Descr:		Owner State:	TX
Seal Method:	Hand Mixed	Owner Zip:	78701
Seal Mthd Oth Desc:		Owner Country:	
Plugged w/i 48Hrs:	No	Driller Name:	Heriberto Martinez
Drilling Start Dt:	2020-01-20	Driller Address1:	4412 Bluemel Road
Drilling End Dt:	2020-01-24	Driller Addr2:	
Proposed Use:	Environmental Soil Boring	Driller City:	San Antonio
Prop Use Oth Descr:		Driller State:	TX
TCEQ Approve Plans:		Driller Zip:	78240
Apprve by Variance:		Driller Oth Cntry:	
Loc Vfy by Driller:	Yes	Driller Country:	
Sealed by Driller:	Yes	Dist to Sep Contam:	
Sealed by Name:		Dist to Septic Tk:	
Driller Signed:	Heriberto Martinez	Dist to Prop Line:	
Apprentice Signed:	Mike Aguirre	Dist Verifi Method:	
Surface Compl:		Horizon Datum Type:	
Surf Comp Oth Desc:		Elevation:	
Complt by Driller:		Latitude:	29.422654
Pump Type:		Lat Degree:	29
Pump Type Oth Desc:		Lat Minute:	25
Pump Depth:		Lat Second:	21.55
Chemical Analysis:	No	Longitude:	-98.477607
Injurious Water:	No	Long Degree:	98
County:	Bexar	Long Minute:	28
Known Loc Error:	No	Long Second:	39.39
Grid No:	68-37-4		
Company Name:	Vortex Drilling Partners, Inc.		
Well Location Description:			
Comments:			
Data Source:	Full SDR Database; SDRDB Well Location (Map)		

Map Key	Direction	Distance (mi)	Distance (ft)	Elevation (ft)	DB
265	NW	0.41	2,168.74	646.29	SDR WELLS

Wells and Additional Sources Detail Report

License No:	55002	Well Address1:	South Alamo Street
PWS No:		Well Addr2:	
Plug Rpt Track No:		Well City:	San Antonio
Well Rpt Track No:	561170	Well Zip:	78205
Orig Well Rpt Trk No:		Owner Well No:	B-21
Apprentice Reg No:	60326	Owner Name:	City of San Antonio - TCI
No of Wells Drill:	1	Owner Addr1:	P.O. Box 839966
Date Submitted:	2020-12-09	Owner Addr2:	
Type of Work:	New Well	Owner City:	San Antonio
Typ of Wrk Oth Descr:		Owner State:	TX
Seal Method:	Hand Mixed	Owner Zip:	78283
Seal Mthd Oth Desc:		Owner Country:	
Plugged w/i 48Hrs:	No	Driller Name:	Gary B Leifeste
Drilling Start Dt:	2020-10-20	Driller Address1:	4412 Bluemel Road
Drilling End Dt:	2020-10-21	Driller Addr2:	
Proposed Use:	Environmental Soil Boring	Driller City:	San Antonio
Prop Use Oth Descr:		Driller State:	TX
TCEQ Approve Plans:		Driller Zip:	78240
Apprve by Variance:		Driller Oth Cntry:	
Loc Vfy by Driller:	Yes	Driller Country:	
Sealed by Driller:	Yes	Dist to Sep Contam:	
Sealed by Name:		Dist to Septic Tk:	
Driller Signed:	Gary B. Leifeste*	Dist to Prop Line:	
Apprentice Signed:	Steven Stackhouse	Dist Verifi Method:	
Surface Compl:		Horizon Datum Type:	
Surf Comp Oth Desc:		Elevation:	
Complt by Driller:		Latitude:	29.42153
Pump Type:		Lat Degree:	29
Pump Type Oth Desc:		Lat Minute:	25
Pump Depth:		Lat Second:	17.51
Chemical Analysis:	No	Longitude:	-98.488035
Injurious Water:	No	Long Degree:	98
County:	Bexar	Long Minute:	29
Known Loc Error:	No	Long Second:	16.93
Grid No:	68-37-4		
Company Name:	Vortex Drilling Partners, LP		
Well Location Description:	On South Alamo Street between Market Street and Cesar Chavez Boulevard		
Comments:			
Data Source:	Full SDR Database; SDRDB Well Location (Map)		

Map Key	Direction	Distance (mi)	Distance (ft)	Elevation (ft)	DB
265	NW	0.41	2,168.74	646.29	SDR WELLS

License No:	55002	Well Address1:	South Alamo Street
PWS No:		Well Addr2:	
Plug Rpt Track No:		Well City:	San Antonio

Wells and Additional Sources Detail Report

Well Rpt Track No: 561114	Well Zip: 78205
Orig Well Rpt Trk No:	Owner Well No: B-10
Apprentice Reg No: 60326	Owner Name: City of San Antonio - TCI
No of Wells Drill: 1	Owner Addr1: P.O. Box 839966
Date Submitted: 2020-12-09	Owner Addr2:
Type of Work: New Well	Owner City: San Antonio
Typ of Wrk Oth Descr:	Owner State: TX
Seal Method: Hand Mixed	Owner Zip: 78283
Seal Mthd Oth Desc:	Owner Country:
Plugged w/i 48Hrs: No	Driller Name: Gary B Leifeste
Drilling Start Dt: 2020-10-20	Driller Address1: 4412 Bluemel Road
Drilling End Dt: 2020-10-21	Driller Addr2:
Proposed Use: Environmental Soil Boring	Driller City: San Antonio
Prop Use Oth Descr:	Driller State: TX
TCEQ Approve Plans:	Driller Zip: 78240
Approve by Variance:	Driller Oth Cntry:
Loc Vfy by Driller: Yes	Driller Country:
Sealed by Driller: Yes	Dist to Sep Contam:
Sealed by Name:	Dist to Septic Tk:
Driller Signed: Gary B. Leifeste*	Dist to Prop Line:
Apprentice Signed: Steven Stackhouse	Dist Verifi Method:
Surface Compl:	Horizon Datum Type:
Surf Comp Oth Descr:	Elevation:
Complt by Driller:	Latitude: 29.42153
Pump Type:	Lat Degree: 29
Pump Type Oth Descr:	Lat Minute: 25
Pump Depth:	Lat Second: 17.51
Chemical Analysis: No	Longitude: -98.488035
Injurious Water: No	Long Degree: 98
County: Bexar	Long Minute: 29
Known Loc Error: No	Long Second: 16.93
Grid No: 68-37-4	
Company Name: Vortex Drilling Partners, LP	
Well Location Description: On South Alamo Street between Market Street and Cesar Chavez Boulevard	
Comments:	
Data Source: Full SDR Database; SDRDB Well Location (Map)	

Map Key	Direction	Distance (mi)	Distance (ft)	Elevation (ft)	DB
265	NW	0.41	2,168.74	646.29	SDR WELLS

License No: 55002	Well Address1: South Alamo Street
PWS No:	Well Addr2:
Plug Rpt Track No:	Well City: San Antonio
Well Rpt Track No: 561129	Well Zip: 78205
Orig Well Rpt Trk No:	Owner Well No: B-13
Apprentice Reg No: 60326	Owner Name: City of San Antonio - TCI

Wells and Additional Sources Detail Report

No of Wells Drill: 1	Owner Addr1: P.O. Box 839966
Date Submitted: 2020-12-09	Owner Addr2:
Type of Work: New Well	Owner City: San Antonio
Typ of Wrk Oth Descr:	Owner State: TX
Seal Method: Hand Mixed	Owner Zip: 78283
Seal Mthd Oth Desc:	Owner Country:
Plugged w/i 48Hrs: No	Driller Name: Gary B Leifeste
Drilling Start Dt: 2020-10-20	Driller Address1: 4412 Bluemel Road
Drilling End Dt: 2020-10-21	Driller Addr2:
Proposed Use: Environmental Soil Boring	Driller City: San Antonio
Prop Use Oth Descr:	Driller State: TX
TCEQ Approve Plans:	Driller Zip: 78240
Apprve by Variance:	Driller Oth Cntry:
Loc Vfy by Driller: Yes	Driller Country:
Sealed by Driller: Yes	Dist to Sep Contam:
Sealed by Name:	Dist to Septic Tk:
Driller Signed: Gary B. Leifeste*	Dist to Prop Line:
Apprentice Signed: Steven Stackhouse	Dist Verifi Method:
Surface Compl:	Horizon Datum Type:
Surf Comp Oth Desc:	Elevation:
Complt by Driller:	Latitude: 29.42153
Pump Type:	Lat Degree: 29
Pump Type Oth Desc:	Lat Minute: 25
Pump Depth:	Lat Second: 17.51
Chemical Analysis: No	Longitude: -98.488035
Injurious Water: No	Long Degree: 98
County: Bexar	Long Minute: 29
Known Loc Error: No	Long Second: 16.93
Grid No: 68-37-4	
Company Name: Vortex Drilling Partners, LP	
Well Location Description: On South Alamo Street between Market Street and Cesar Chavez Boulevard	
Comments:	
Data Source: Full SDR Database; SDRDB Well Location (Map)	

Map Key	Direction	Distance (mi)	Distance (ft)	Elevation (ft)	DB
265	NW	0.41	2,168.74	646.29	SDR WELLS

License No: 55002	Well Address1: South Alamo Street
PWS No:	Well Addr2:
Plug Rpt Track No:	Well City: San Antonio
Well Rpt Track No: 561162	Well Zip: 78205
Orig Well Rpt Trk No:	Owner Well No: B-17
Apprentice Reg No: 60326	Owner Name: City of San Antonio - TCI
No of Wells Drill: 1	Owner Addr1: P.O. Box 839966
Date Submitted: 2020-12-09	Owner Addr2:
Type of Work: New Well	Owner City: San Antonio

Wells and Additional Sources Detail Report

Typ of Wrk Oth Descr:	Owner State: TX
Seal Method: Hand Mixed	Owner Zip: 78283
Seal Mthd Oth Descr:	Owner Country:
Plugged w/i 48Hrs: No	Driller Name: Gary B Leifeste
Drilling Start Dt: 2020-10-20	Driller Address1: 4412 Bluemel Road
Drilling End Dt: 2020-10-21	Driller Addr2:
Proposed Use: Environmental Soil Boring	Driller City: San Antonio
Prop Use Oth Descr:	Driller State: TX
TCEQ Approve Plans:	Driller Zip: 78240
Apprve by Variance:	Driller Oth Cntry:
Loc Vfy by Driller: Yes	Driller Country:
Sealed by Driller: Yes	Dist to Sep Contam:
Sealed by Name:	Dist to Septic Tk:
Driller Signed: Gary B. Leifeste*	Dist to Prop Line:
Apprentice Signed: Steven Stackhouse	Dist Verifi Method:
Surface Compl:	Horizon Datum Type:
Surf Comp Oth Descr:	Elevation:
Complt by Driller:	Latitude: 29.42153
Pump Type:	Lat Degree: 29
Pump Type Oth Descr:	Lat Minute: 25
Pump Depth:	Lat Second: 17.51
Chemical Analysis: No	Longitude: -98.488035
Injurious Water: No	Long Degree: 98
County: Bexar	Long Minute: 29
Known Loc Error: No	Long Second: 16.93
Grid No: 68-37-4	
Company Name: Vortex Drilling Partners, LP	
Well Location Description: On South Alamo Street between Market Street and Cesar Chavez Boulevard	
Comments:	
Data Source: Full SDR Database; SDRDB Well Location (Map)	

Map Key	Direction	Distance (mi)	Distance (ft)	Elevation (ft)	DB
265	NW	0.41	2,168.74	646.29	SDR WELLS

License No: 55002	Well Address1: South Alamo Street
PWS No:	Well Addr2:
Plug Rpt Track No:	Well City: San Antonio
Well Rpt Track No: 561096	Well Zip: 78205
Orig Well Rpt Trk No:	Owner Well No: B-6
Apprentice Reg No: 60326	Owner Name: City of San Antonio - TCI
No of Wells Drill: 1	Owner Addr1: P.O. Box 839966
Date Submitted: 2020-12-09	Owner Addr2:
Type of Work: New Well	Owner City: San Antonio
Typ of Wrk Oth Descr:	Owner State: TX
Seal Method: Hand Mixed	Owner Zip: 78283
Seal Mthd Oth Descr:	Owner Country:

Wells and Additional Sources Detail Report

Plugged w/i 48Hrs:	No	Driller Name:	Gary B Leifeste
Drilling Start Dt:	2020-10-20	Driller Address1:	4412 Bluemel Road
Drilling End Dt:	2020-10-21	Driller Addr2:	
Proposed Use:	Environmental Soil Boring	Driller City:	San Antonio
Prop Use Oth Descr:		Driller State:	TX
TCEQ Approve Plans:		Driller Zip:	78240
Apprve by Variance:		Driller Oth Cntry:	
Loc Vfy by Driller:	Yes	Driller Country:	
Sealed by Driller:	Yes	Dist to Sep Contam:	
Sealed by Name:		Dist to Septic Tk:	
Driller Signed:	Gary B. Leifeste*	Dist to Prop Line:	
Apprentice Signed:	Steven Stackhouse	Dist Verifi Method:	
Surface Compl:		Horizon Datum Type:	
Surf Comp Oth Desc:		Elevation:	
Complt by Driller:		Latitude:	29.42153
Pump Type:		Lat Degree:	29
Pump Type Oth Desc:		Lat Minute:	25
Pump Depth:		Lat Second:	17.51
Chemical Analysis:	No	Longitude:	-98.488035
Injurious Water:	No	Long Degree:	98
County:	Bexar	Long Minute:	29
Known Loc Error:	No	Long Second:	16.93
Grid No:	68-37-4		
Company Name:	Vortex Drilling Partners, LP		
Well Location Description:	On South Alamo Street between Market Street and Cesar Chavez Boulevard		
Comments:			
Data Source:	Full SDR Database; SDRDB Well Location (Map)		

Map Key	Direction	Distance (mi)	Distance (ft)	Elevation (ft)	DB
265	NW	0.41	2,168.74	646.29	SDR WELLS

License No:	55002	Well Address1:	South Alamo Street
PWS No:		Well Addr2:	
Plug Rpt Track No:		Well City:	San Antonio
Well Rpt Track No:	561135	Well Zip:	78205
Orig Well Rpt Trk No:		Owner Well No:	B-15
Apprentice Reg No:	60326	Owner Name:	City of San Antonio - TCI
No of Wells Drill:	1	Owner Addr1:	P.O. Box 839966
Date Submitted:	2020-12-09	Owner Addr2:	
Type of Work:	New Well	Owner City:	San Antonio
Typ of Wrk Oth Descr:		Owner State:	TX
Seal Method:	Hand Mixed	Owner Zip:	78283
Seal Mthd Oth Desc:		Owner Country:	
Plugged w/i 48Hrs:	No	Driller Name:	Gary B Leifeste
Drilling Start Dt:	2020-10-20	Driller Address1:	4412 Bluemel Road
Drilling End Dt:	2020-10-21	Driller Addr2:	

Wells and Additional Sources Detail Report

Proposed Use:	Environmental Soil Boring	Driller City:	San Antonio
Prop Use Oth Descr:		Driller State:	TX
TCEQ Approve Plans:		Driller Zip:	78240
Apprve by Variance:		Driller Oth Cntry:	
Loc Vfy by Driller:	Yes	Driller Country:	
Sealed by Driller:	Yes	Dist to Sep Contam:	
Sealed by Name:		Dist to Septic Tk:	
Driller Signed:	Gary B. Leifeste*	Dist to Prop Line:	
Apprentice Signed:	Steven Stackhouse	Dist Verifi Method:	
Surface Compl:		Horizon Datum Type:	
Surf Comp Oth Desc:		Elevation:	
Complt by Driller:		Latitude:	29.42153
Pump Type:		Lat Degree:	29
Pump Type Oth Desc:		Lat Minute:	25
Pump Depth:		Lat Second:	17.51
Chemical Analysis:	No	Longitude:	-98.488035
Injurious Water:	No	Long Degree:	98
County:	Bexar	Long Minute:	29
Known Loc Error:	No	Long Second:	16.93
Grid No:	68-37-4		
Company Name:	Vortex Drilling Partners, LP		
Well Location Description:	On South Alamo Street between Market Street and Cesar Chavez Boulevard		
Comments:			
Data Source:	Full SDR Database; SDRDB Well Location (Map)		

Map Key	Direction	Distance (mi)	Distance (ft)	Elevation (ft)	DB
265	NW	0.41	2,168.74	646.29	SDR WELLS

License No:	60112	Well Address1:	NW Corner of East Nueva Street and South Alamo Street
PWS No:		Well Addr2:	
Plug Rpt Track No:		Well City:	San Antonio
Well Rpt Track No:	505227	Well Zip:	78205
Orig Well Rpt Trk No:		Owner Well No:	B-9
Apprentice Reg No:		Owner Name:	City of San Antonio -TCI
No of Wells Drill:	1	Owner Addr1:	114 West Commerce
Date Submitted:	2019-03-07	Owner Addr2:	
Type of Work:	New Well	Owner City:	San Antonio
Typ of Wrk Oth Descr:		Owner State:	TX
Seal Method:	Hand Mixed	Owner Zip:	78205
Seal Mthd Oth Desc:		Owner Country:	
Plugged w/i 48Hrs:	No	Driller Name:	DAVID R LOZANO
Drilling Start Dt:	2019-02-12	Driller Address1:	4412 Bluemel Road
Drilling End Dt:	2019-02-14	Driller Addr2:	
Proposed Use:	Environmental Soil Boring	Driller City:	San Antonio
Prop Use Oth Descr:		Driller State:	TX
TCEQ Approve Plans:		Driller Zip:	78240

Wells and Additional Sources Detail Report

Apprve by Variance: Loc Vfy by Driller: Yes Sealed by Driller: Yes Sealed by Name: Driller Signed: David R. Lozano Apprentice Signed: Joe Lopez Surface Compl: Surf Comp Oth Desc: Complt by Driller: Pump Type: Pump Type Oth Desc: Pump Depth: Chemical Analysis: No Injurious Water: No County: Bexar Known Loc Error: No Grid No: 68-37-4 Company Name: Vortex Drilling Well Location Description: Comments: Data Source: Full SDR Database; SDRDB Well Location (Map)	Driller Oth Cntry: Driller Country: Dist to Sep Contam: Dist to Septic Tk: Dist to Prop Line: Dist Verifi Method: Horizon Datum Type: Elevation: Latitude: 29.42153 Lat Degree: 29 Lat Minute: 25 Lat Second: 17.51 Longitude: -98.488035 Long Degree: 98 Long Minute: 29 Long Second: 16.93
---	---

Map Key	Direction	Distance (mi)	Distance (ft)	Elevation (ft)	DB
265	NW	0.41	2,168.74	646.29	SDR WELLS

License No: 55002 PWS No: Plug Rpt Track No: Well Rpt Track No: 561171 Orig Well Rpt Trk No: Apprentice Reg No: 60326 No of Wells Drill: 1 Date Submitted: 2020-12-09 Type of Work: New Well Typ of Wrk Oth Descr: Seal Method: Hand Mixed Seal Mthd Oth Desc: Plugged w/i 48Hrs: No Drilling Start Dt: 2020-10-20 Drilling End Dt: 2020-10-21 Proposed Use: Environmental Soil Boring Prop Use Oth Descr: TCEQ Approve Plans: Apprve by Variance: Loc Vfy by Driller: Yes Sealed by Driller: Yes	Well Address1: South Alamo Street Well Addr2: Well City: San Antonio Well Zip: 78205 Owner Well No: B-22 Owner Name: City of San Antonio - TCI Owner Addr1: P.O. Box 839966 Owner Addr2: Owner City: San Antonio Owner State: TX Owner Zip: 78283 Owner Country: Driller Name: Gary B Leifeste Driller Address1: 4412 Bluemel Road Driller Addr2: Driller City: San Antonio Driller State: TX Driller Zip: 78240 Driller Oth Cntry: Driller Country: Dist to Sep Contam:
--	--

Wells and Additional Sources Detail Report

Sealed by Name:	Dist to Septic Tk:
Driller Signed: Gary B. Leifeste*	Dist to Prop Line:
Apprentice Signed: Steven Stackhouse	Dist Verifi Method:
Surface Compl:	Horizon Datum Type:
Surf Comp Oth Desc:	Elevation:
Complt by Driller:	Latitude: 29.42153
Pump Type:	Lat Degree: 29
Pump Type Oth Desc:	Lat Minute: 25
Pump Depth:	Lat Second: 17.51
Chemical Analysis: No	Longitude: -98.488035
Injurious Water: No	Long Degree: 98
County: Bexar	Long Minute: 29
Known Loc Error: No	Long Second: 16.93
Grid No: 68-37-4	
Company Name: Vortex Drilling Partners, LP	
Well Location Description: On South Alamo Street between Market Street and Cesar Chavez Boulevard	
Comments:	
Data Source: Full SDR Database; SDRDB Well Location (Map)	

Map Key	Direction	Distance (mi)	Distance (ft)	Elevation (ft)	DB
265	NW	0.41	2,168.74	646.29	SDR WELLS

License No: 55002	Well Address1: South Alamo Street
PWS No:	Well Addr2:
Plug Rpt Track No:	Well City: San Antonio
Well Rpt Track No: 561112	Well Zip: 78205
Orig Well Rpt Trk No:	Owner Well No: B-9
Apprentice Reg No: 60326	Owner Name: City of San Antonio - TCI
No of Wells Drill: 1	Owner Addr1: P.O. Box 839966
Date Submitted: 2020-12-09	Owner Addr2:
Type of Work: New Well	Owner City: San Antonio
Typ of Wrk Oth Descr:	Owner State: TX
Seal Method: Hand Mixed	Owner Zip: 78283
Seal Mthd Oth Desc:	Owner Country:
Plugged w/i 48Hrs: No	Driller Name: Gary B Leifeste
Drilling Start Dt: 2020-10-20	Driller Address1: 4412 Bluemel Road
Drilling End Dt: 2020-10-21	Driller Addr2:
Proposed Use: Environmental Soil Boring	Driller City: San Antonio
Prop Use Oth Descr:	Driller State: TX
TCEQ Approve Plans:	Driller Zip: 78240
Apprve by Variance:	Driller Oth Cntry:
Loc Vfy by Driller: Yes	Driller Country:
Sealed by Driller: Yes	Dist to Sep Contam:
Sealed by Name:	Dist to Septic Tk:
Driller Signed: Gary B. Leifeste*	Dist to Prop Line:
Apprentice Signed: Steven Stackhouse	Dist Verifi Method:

Wells and Additional Sources Detail Report

Surface Compl:	Horizon Datum Type:
Surf Comp Oth Desc:	Elevation:
Complt by Driller:	Latitude: 29.42153
Pump Type:	Lat Degree: 29
Pump Type Oth Desc:	Lat Minute: 25
Pump Depth:	Lat Second: 17.51
Chemical Analysis: No	Longitude: -98.488035
Injurious Water: No	Long Degree: 98
County: Bexar	Long Minute: 29
Known Loc Error: No	Long Second: 16.93
Grid No: 68-37-4	
Company Name: Vortex Drilling Partners, LP	
Well Location Description: On South Alamo Street between Market Street and Cesar Chavez Boulevard	
Comments:	
Data Source: Full SDR Database; SDRDB Well Location (Map)	

Map Key	Direction	Distance (mi)	Distance (ft)	Elevation (ft)	DB
265	NW	0.41	2,168.74	646.29	SDR WELLS

License No: 55002	Well Address1: South Alamo Street
PWS No:	Well Addr2:
Plug Rpt Track No:	Well City: San Antonio
Well Rpt Track No: 561104	Well Zip: 78205
Orig Well Rpt Trk No:	Owner Well No: B-8
Apprentice Reg No: 60326	Owner Name: City of San Antonio - TCI
No of Wells Drill: 1	Owner Addr1: P.O. Box 839966
Date Submitted: 2020-12-09	Owner Addr2:
Type of Work: New Well	Owner City: San Antonio
Typ of Wrk Oth Descr:	Owner State: TX
Seal Method: Hand Mixed	Owner Zip: 78283
Seal Mthd Oth Descr:	Owner Country:
Plugged w/i 48Hrs: No	Driller Name: Gary B Leifeste
Drilling Start Dt: 2020-10-20	Driller Address1: 4412 Bluemel Road
Drilling End Dt: 2020-10-21	Driller Addr2:
Proposed Use: Environmental Soil Boring	Driller City: San Antonio
Prop Use Oth Descr:	Driller State: TX
TCEQ Approve Plans:	Driller Zip: 78240
Apprve by Variance:	Driller Oth Cntry:
Loc Vfy by Driller: Yes	Driller Country:
Sealed by Driller: Yes	Dist to Sep Contam:
Sealed by Name:	Dist to Septic Tk:
Driller Signed: Gary B. Leifeste*	Dist to Prop Line:
Apprentice Signed: Steven Stackhouse	Dist Verifi Method:
Surface Compl:	Horizon Datum Type:
Surf Comp Oth Descr:	Elevation:
Complt by Driller:	Latitude: 29.42153

Wells and Additional Sources Detail Report

Pump Type:	Lat Degree:	29
Pump Type Oth Desc:	Lat Minute:	25
Pump Depth:	Lat Second:	17.51
Chemical Analysis: No	Longitude:	-98.488035
Injurious Water: No	Long Degree:	98
County: Bexar	Long Minute:	29
Known Loc Error: No	Long Second:	16.93
Grid No: 68-37-4		
Company Name: Vortex Drilling Partners, LP		
Well Location Description: On South Alamo Street between Market Street and Cesar Chavez Boulevard		
Comments:		
Data Source: Full SDR Database; SDRDB Well Location (Map)		

Map Key	Direction	Distance (mi)	Distance (ft)	Elevation (ft)	DB
265	NW	0.41	2,168.74	646.29	SDR WELLS

License No: 55002	Well Address1: South Alamo Street
PWS No:	Well Addr2:
Plug Rpt Track No:	Well City: San Antonio
Well Rpt Track No: 561132	Well Zip: 78205
Orig Well Rpt Trk No:	Owner Well No: B-14
Apprentice Reg No: 60326	Owner Name: City of San Antonio - TCI
No of Wells Drill: 1	Owner Addr1: P.O. Box 839966
Date Submitted: 2020-12-09	Owner Addr2:
Type of Work: New Well	Owner City: San Antonio
Typ of Wrk Oth Descr:	Owner State: TX
Seal Method: Hand Mixed	Owner Zip: 78283
Seal Mthd Oth Descr:	Owner Country:
Plugged w/i 48Hrs: No	Driller Name: Gary B Leifeste
Drilling Start Dt: 2020-10-20	Driller Address1: 4412 Bluemel Road
Drilling End Dt: 2020-10-21	Driller Addr2:
Proposed Use: Environmental Soil Boring	Driller City: San Antonio
Prop Use Oth Descr:	Driller State: TX
TCEQ Approve Plans:	Driller Zip: 78240
Apprve by Variance:	Driller Oth Cntry:
Loc Vfy by Driller: Yes	Driller Country:
Sealed by Driller: Yes	Dist to Sep Contam:
Sealed by Name:	Dist to Septic Tk:
Driller Signed: Gary B. Leifeste*	Dist to Prop Line:
Apprentice Signed: Steven Stackhouse	Dist Verifi Method:
Surface Compl:	Horizon Datum Type:
Surf Comp Oth Descr:	Elevation:
Complt by Driller:	Latitude: 29.42153
Pump Type:	Lat Degree: 29
Pump Type Oth Descr:	Lat Minute: 25
Pump Depth:	Lat Second: 17.51

Wells and Additional Sources Detail Report

Chemical Analysis:	No	Longitude:	-98.488035
Injurious Water:	No	Long Degree:	98
County:	Bexar	Long Minute:	29
Known Loc Error:	No	Long Second:	16.93
Grid No:	68-37-4		
Company Name:	Vortex Drilling Partners, LP		
Well Location Description:	On South Alamo Street between Market Street and Cesar Chavez Boulevard		
Comments:			
Data Source:	Full SDR Database; SDRDB Well Location (Map)		

Map Key	Direction	Distance (mi)	Distance (ft)	Elevation (ft)	DB
265	NW	0.41	2,168.74	646.29	SDR WELLS

License No:	55002	Well Address1:	South Alamo Street
PWS No:		Well Addr2:	
Plug Rpt Track No:		Well City:	San Antonio
Well Rpt Track No:	561128	Well Zip:	78205
Orig Well Rpt Trk No:		Owner Well No:	B-12
Apprentice Reg No:	60326	Owner Name:	City of San Antonio - TCI
No of Wells Drill:	1	Owner Addr1:	P.O. Box 839966
Date Submitted:	2020-12-09	Owner Addr2:	
Type of Work:	New Well	Owner City:	San Antonio
Typ of Wrk Oth Descr:		Owner State:	TX
Seal Method:	Hand Mixed	Owner Zip:	78283
Seal Mthd Oth Desc:		Owner Country:	
Plugged w/i 48Hrs:	No	Driller Name:	Gary B Leifeste
Drilling Start Dt:	2020-10-20	Driller Address1:	4412 Bluemel Road
Drilling End Dt:	2020-10-21	Driller Addr2:	
Proposed Use:	Environmental Soil Boring	Driller City:	San Antonio
Prop Use Oth Descr:		Driller State:	TX
TCEQ Approve Plans:		Driller Zip:	78240
Aprv by Variance:		Driller Oth Cntry:	
Loc Vfy by Driller:	Yes	Driller Country:	
Sealed by Driller:	Yes	Dist to Sep Contam:	
Sealed by Name:		Dist to Septic Tk:	
Driller Signed:	Gary B. Leifeste*	Dist to Prop Line:	
Apprentice Signed:	Steven Stackhouse	Dist Verifi Method:	
Surface Compl:		Horizon Datum Type:	
Surf Comp Oth Desc:		Elevation:	
Complt by Driller:		Latitude:	29.42153
Pump Type:		Lat Degree:	29
Pump Type Oth Desc:		Lat Minute:	25
Pump Depth:		Lat Second:	17.51
Chemical Analysis:	No	Longitude:	-98.488035
Injurious Water:	No	Long Degree:	98
County:	Bexar	Long Minute:	29

Wells and Additional Sources Detail Report

Known Loc Error:	No	Long Second:	16.93
Grid No:	68-37-4		
Company Name:	Vortex Drilling Partners, LP		
Well Location Description:	On South Alamo Street between Market Street and Cesar Chavez Boulevard		
Comments:			
Data Source:	Full SDR Database; SDRDB Well Location (Map)		

Map Key	Direction	Distance (mi)	Distance (ft)	Elevation (ft)	DB
265	NW	0.41	2,168.74	646.29	SDR WELLS

License No:	55002	Well Address1:	South Alamo Street
PWS No:		Well Addr2:	
Plug Rpt Track No:		Well City:	San Antonio
Well Rpt Track No:	561100	Well Zip:	78205
Orig Well Rpt Trk No:		Owner Well No:	B-7
Apprentice Reg No:	60326	Owner Name:	City of San Antonio - TCI
No of Wells Drill:	1	Owner Addr1:	P.O. Box 839966
Date Submitted:	2020-12-09	Owner Addr2:	
Type of Work:	New Well	Owner City:	San Antonio
Typ of Wrk Oth Descr:		Owner State:	TX
Seal Method:	Hand Mixed	Owner Zip:	78283
Seal Mthd Oth Desc:		Owner Country:	
Plugged w/i 48Hrs:	No	Driller Name:	Gary B Leifeste
Drilling Start Dt:	2020-10-20	Driller Address1:	4412 Bluemel Road
Drilling End Dt:	2020-10-21	Driller Addr2:	
Proposed Use:	Environmental Soil Boring	Driller City:	San Antonio
Prop Use Oth Descr:		Driller State:	TX
TCEQ Approve Plans:		Driller Zip:	78240
Apprve by Variance:		Driller Oth Cntry:	
Loc Vfy by Driller:	Yes	Driller Country:	
Sealed by Driller:	Yes	Dist to Sep Contam:	
Sealed by Name:		Dist to Septic Tk:	
Driller Signed:	Gary B. Leifeste*	Dist to Prop Line:	
Apprentice Signed:	Steven Stackhouse	Dist Verifi Method:	
Surface Compl:		Horizon Datum Type:	
Surf Comp Oth Desc:		Elevation:	
Complt by Driller:		Latitude:	29.42153
Pump Type:		Lat Degree:	29
Pump Type Oth Desc:		Lat Minute:	25
Pump Depth:		Lat Second:	17.51
Chemical Analysis:	No	Longitude:	-98.488035
Injurious Water:	No	Long Degree:	98
County:	Bexar	Long Minute:	29
Known Loc Error:	No	Long Second:	16.93
Grid No:	68-37-4		
Company Name:	Vortex Drilling Partners, LP		

Wells and Additional Sources Detail Report

Well Location Description: On South Alamo Street between Market Street and Cesar Chavez Boulevard

Comments:

Data Source: Full SDR Database; SDRDB Well Location (Map)

Map Key	Direction	Distance (mi)	Distance (ft)	Elevation (ft)	DB
265	NW	0.41	2,168.74	646.29	SDR WELLS

License No:	55002	Well Address1:	South Alamo Street
PWS No:		Well Addr2:	
Plug Rpt Track No:		Well City:	San Antonio
Well Rpt Track No:	561090	Well Zip:	78205
Orig Well Rpt Trk No:		Owner Well No:	B-5
Apprentice Reg No:	60326	Owner Name:	City of San Antonio - TCI
No of Wells Drill:	1	Owner Addr1:	P.O. Box 839966
Date Submitted:	2020-12-09	Owner Addr2:	
Type of Work:	New Well	Owner City:	San Antonio
Typ of Wrk Oth Descr:		Owner State:	TX
Seal Method:	Hand Mixed	Owner Zip:	78283
Seal Mthd Oth Desc:		Owner Country:	
Plugged w/i 48Hrs:	No	Driller Name:	Gary B Leifeste
Drilling Start Dt:	2020-10-20	Driller Address1:	4412 Bluemel Road
Drilling End Dt:	2020-10-21	Driller Addr2:	
Proposed Use:	Environmental Soil Boring	Driller City:	San Antonio
Prop Use Oth Descr:		Driller State:	TX
TCEQ Approve Plans:		Driller Zip:	78240
Apprv by Variance:		Driller Oth Cntry:	
Loc Vfy by Driller:	Yes	Driller Country:	
Sealed by Driller:	Yes	Dist to Sep Contam:	
Sealed by Name:		Dist to Septic Tk:	
Driller Signed:	Gary B. Leifeste*	Dist to Prop Line:	
Apprentice Signed:	Steven Stackhouse	Dist Verifi Method:	
Surface Compl:		Horizon Datum Type:	
Surf Comp Oth Descr:		Elevation:	
Complt by Driller:		Latitude:	29.42153
Pump Type:		Lat Degree:	29
Pump Type Oth Descr:		Lat Minute:	25
Pump Depth:		Lat Second:	17.51
Chemical Analysis:	No	Longitude:	-98.488035
Injurious Water:	No	Long Degree:	98
County:	Bexar	Long Minute:	29
Known Loc Error:	No	Long Second:	16.93
Grid No:	68-37-4		
Company Name:	Vortex Drilling Partners, LP		
Well Location Description:	On South Alamo Street between Market Street and Cesar Chavez Boulevard		
Comments:			
Data Source:	Full SDR Database; SDRDB Well Location (Map)		

Wells and Additional Sources Detail Report

Map Key	Direction	Distance (mi)	Distance (ft)	Elevation (ft)	DB
265	NW	0.41	2,168.74	646.29	SDR WELLS
<div> <div> License No: 55002 PWS No: Plug Rpt Track No: Well Rpt Track No: 561166 Orig Well Rpt Trk No: Apprentice Reg No: 60326 No of Wells Drill: 1 Date Submitted: 2020-12-09 Type of Work: New Well Typ of Wrk Oth Descr: Seal Method: Hand Mixed Seal Mthd Oth Desc: Plugged w/i 48Hrs: No Drilling Start Dt: 2020-10-20 Drilling End Dt: 2020-10-21 Proposed Use: Environmental Soil Boring Prop Use Oth Descr: TCEQ Approve Plans: Apprve by Variance: Loc Vfy by Driller: Yes Sealed by Driller: Yes Sealed by Name: Driller Signed: Gary B. Leifeste* Apprentice Signed: Steven Stackhouse Surface Compl: Surf Comp Oth Desc: Complt by Driller: Pump Type: Pump Type Oth Desc: Pump Depth: Chemical Analysis: No Injurious Water: No County: Bexar Known Loc Error: No Grid No: 68-37-4 Company Name: Vortex Drilling Partners, LP Well Location Description: On South Alamo Street between Market Street and Cesar Chavez Boulevard Comments: Data Source: Full SDR Database; SDRDB Well Location (Map) </div> <div> Well Address1: South Alamo Street Well Addr2: Well City: San Antonio Well Zip: 78205 Owner Well No: B-19 Owner Name: City of San Antonio - TCI Owner Addr1: P.O. Box 839966 Owner Addr2: Owner City: San Antonio Owner State: TX Owner Zip: 78283 Owner Country: Driller Name: Gary B Leifeste Driller Address1: 4412 Bluemel Road Driller Addr2: Driller City: San Antonio Driller State: TX Driller Zip: 78240 Driller Oth Cntry: Driller Country: Dist to Sep Contam: Dist to Septic Tk: Dist to Prop Line: Dist Verifi Method: Horizon Datum Type: Elevation: Latitude: 29.42153 Lat Degree: 29 Lat Minute: 25 Lat Second: 17.51 Longitude: -98.488035 Long Degree: 98 Long Minute: 29 Long Second: 16.93 </div> </div>					

Map Key	Direction	Distance (mi)	Distance (ft)	Elevation (ft)	DB
265	NW	0.41	2,168.74	646.29	SDR WELLS

Wells and Additional Sources Detail Report

License No:	55002	Well Address1:	South Alamo Street
PWS No:		Well Addr2:	
Plug Rpt Track No:		Well City:	San Antonio
Well Rpt Track No:	561085	Well Zip:	78205
Orig Well Rpt Trk No:		Owner Well No:	B-2
Apprentice Reg No:	60326	Owner Name:	City of San Antonio - TCI
No of Wells Drill:	1	Owner Addr1:	P.O. Box 839966
Date Submitted:	2020-12-09	Owner Addr2:	
Type of Work:	New Well	Owner City:	San Antonio
Typ of Wrk Oth Descr:		Owner State:	TX
Seal Method:	Hand Mixed	Owner Zip:	78283
Seal Mthd Oth Descr:		Owner Country:	
Plugged w/i 48Hrs:	No	Driller Name:	Gary B Leifeste
Drilling Start Dt:	2020-10-20	Driller Address1:	4412 Bluemel Road
Drilling End Dt:	2020-10-21	Driller Addr2:	
Proposed Use:	Environmental Soil Boring	Driller City:	San Antonio
Prop Use Oth Descr:		Driller State:	TX
TCEQ Approve Plans:		Driller Zip:	78240
Aprv by Variance:		Driller Oth Cntry:	
Loc Vfy by Driller:	Yes	Driller Country:	
Sealed by Driller:	Yes	Dist to Sep Contam:	
Sealed by Name:		Dist to Septic Tk:	
Driller Signed:	Gary B. Leifeste*	Dist to Prop Line:	
Apprentice Signed:	Steven Stackhouse	Dist Verifi Method:	
Surface Compl:		Horizon Datum Type:	
Surf Comp Oth Descr:		Elevation:	
Complt by Driller:		Latitude:	29.42153
Pump Type:		Lat Degree:	29
Pump Type Oth Descr:		Lat Minute:	25
Pump Depth:		Lat Second:	17.51
Chemical Analysis:	No	Longitude:	-98.488035
Injurious Water:	No	Long Degree:	98
County:	Bexar	Long Minute:	29
Known Loc Error:	No	Long Second:	16.93
Grid No:	68-37-4		
Company Name:	Vortex Drilling Partners, LP		
Well Location Description:	On South Alamo Street between Market Street and Cesar Chavez Boulevard		
Comments:			
Data Source:	Full SDR Database; SDRDB Well Location (Map)		

Map Key	Direction	Distance (mi)	Distance (ft)	Elevation (ft)	DB
265	NW	0.41	2,168.74	646.29	SDR WELLS

License No:	55002	Well Address1:	South Alamo Street
PWS No:		Well Addr2:	

Wells and Additional Sources Detail Report

Plug Rpt Track No:		Well City:	San Antonio
Well Rpt Track No:	561125	Well Zip:	78205
Orig Well Rpt Trk No:		Owner Well No:	B-11
Apprentice Reg No:	60326	Owner Name:	City of San Antonio - TCI
No of Wells Drill:	1	Owner Addr1:	P.O. Box 839966
Date Submitted:	2020-12-09	Owner Addr2:	
Type of Work:	New Well	Owner City:	San Antonio
Typ of Wrk Oth Descr:		Owner State:	TX
Seal Method:	Hand Mixed	Owner Zip:	78283
Seal Mthd Oth Desc:		Owner Country:	
Plugged w/i 48Hrs:	No	Driller Name:	Gary B Leifeste
Drilling Start Dt:	2020-10-20	Driller Address1:	4412 Bluemel Road
Drilling End Dt:	2020-10-21	Driller Addr2:	
Proposed Use:	Environmental Soil Boring	Driller City:	San Antonio
Prop Use Oth Descr:		Driller State:	TX
TCEQ Approve Plans:		Driller Zip:	78240
Apprve by Variance:		Driller Oth Cntry:	
Loc Vfy by Driller:	Yes	Driller Country:	
Sealed by Driller:	Yes	Dist to Sep Contam:	
Sealed by Name:		Dist to Septic Tk:	
Driller Signed:	Gary B. Leifeste*	Dist to Prop Line:	
Apprentice Signed:	Steven Stackhouse	Dist Verifi Method:	
Surface Compl:		Horizon Datum Type:	
Surf Comp Oth Desc:		Elevation:	
Complt by Driller:		Latitude:	29.42153
Pump Type:		Lat Degree:	29
Pump Type Oth Desc:		Lat Minute:	25
Pump Depth:		Lat Second:	17.51
Chemical Analysis:	No	Longitude:	-98.488035
Injurious Water:	No	Long Degree:	98
County:	Bexar	Long Minute:	29
Known Loc Error:	No	Long Second:	16.93
Grid No:	68-37-4		
Company Name:	Vortex Drilling Partners, LP		
Well Location Description:	On South Alamo Street between Market Street and Cesar Chavez Boulevard		
Comments:			
Data Source:	Full SDR Database; SDRDB Well Location (Map)		

Map Key	Direction	Distance (mi)	Distance (ft)	Elevation (ft)	DB
265	NW	0.41	2,168.74	646.29	SDR WELLS

License No:	55002	Well Address1:	South Alamo Street
PWS No:		Well Addr2:	
Plug Rpt Track No:		Well City:	San Antonio
Well Rpt Track No:	561169	Well Zip:	78205
Orig Well Rpt Trk No:		Owner Well No:	B-20

Wells and Additional Sources Detail Report

Apprentice Reg No:	60326	Owner Name:	City of San Antonio - TCI
No of Wells Drill:	1	Owner Addr1:	P.O. Box 839966
Date Submitted:	2020-12-09	Owner Addr2:	
Type of Work:	New Well	Owner City:	San Antonio
Typ of Wrk Oth Descr:		Owner State:	TX
Seal Method:	Hand Mixed	Owner Zip:	78283
Seal Mthd Oth Desc:		Owner Country:	
Plugged w/i 48Hrs:	No	Driller Name:	Gary B Leifeste
Drilling Start Dt:	2020-10-20	Driller Address1:	4412 Bluemel Road
Drilling End Dt:	2020-10-21	Driller Addr2:	
Proposed Use:	Environmental Soil Boring	Driller City:	San Antonio
Prop Use Oth Descr:		Driller State:	TX
TCEQ Approve Plans:		Driller Zip:	78240
Apprve by Variance:		Driller Oth Cntry:	
Loc Vfy by Driller:	Yes	Driller Country:	
Sealed by Driller:	Yes	Dist to Sep Contam:	
Sealed by Name:		Dist to Septic Tk:	
Driller Signed:	Gary B. Leifeste*	Dist to Prop Line:	
Apprentice Signed:	Steven Stackhouse	Dist Verifi Method:	
Surface Compl:		Horizon Datum Type:	
Surf Comp Oth Desc:		Elevation:	
Complt by Driller:		Latitude:	29.42153
Pump Type:		Lat Degree:	29
Pump Type Oth Desc:		Lat Minute:	25
Pump Depth:		Lat Second:	17.51
Chemical Analysis:	No	Longitude:	-98.488035
Injurious Water:	No	Long Degree:	98
County:	Bexar	Long Minute:	29
Known Loc Error:	No	Long Second:	16.93
Grid No:	68-37-4		
Company Name:	Vortex Drilling Partners, LP		
Well Location Description:	On South Alamo Street between Market Street and Cesar Chavez Boulevard		
Comments:			
Data Source:	Full SDR Database; SDRDB Well Location (Map)		

Map Key	Direction	Distance (mi)	Distance (ft)	Elevation (ft)	DB
265	NW	0.41	2,168.74	646.29	SDR WELLS

License No:	55002	Well Address1:	South Alamo Street
PWS No:		Well Addr2:	
Plug Rpt Track No:		Well City:	San Antonio
Well Rpt Track No:	561084	Well Zip:	78205
Orig Well Rpt Trk No:		Owner Well No:	B-1
Apprentice Reg No:	60326	Owner Name:	City of San Antonio - TCI
No of Wells Drill:	1	Owner Addr1:	P.O. Box 839966
Date Submitted:	2020-12-09	Owner Addr2:	

Wells and Additional Sources Detail Report

Type of Work:	New Well	Owner City:	San Antonio
Typ of Wrk Oth Descr:		Owner State:	TX
Seal Method:	Hand Mixed	Owner Zip:	78283
Seal Mthd Oth Desc:		Owner Country:	
Plugged w/i 48Hrs:	No	Driller Name:	Gary B Leifeste
Drilling Start Dt:	2020-10-20	Driller Address1:	4412 Bluemel Road
Drilling End Dt:	2020-10-21	Driller Addr2:	
Proposed Use:	Environmental Soil Boring	Driller City:	San Antonio
Prop Use Oth Descr:		Driller State:	TX
TCEQ Approve Plans:		Driller Zip:	78240
Approve by Variance:		Driller Oth Cntry:	
Loc Vfy by Driller:	Yes	Driller Country:	
Sealed by Driller:	Yes	Dist to Sep Contam:	
Sealed by Name:		Dist to Septic Tk:	
Driller Signed:	Gary B. Leifeste*	Dist to Prop Line:	
Apprentice Signed:	Steven Stackhouse	Dist Verifi Method:	
Surface Compl:		Horizon Datum Type:	
Surf Comp Oth Desc:		Elevation:	
Complt by Driller:		Latitude:	29.42153
Pump Type:		Lat Degree:	29
Pump Type Oth Desc:		Lat Minute:	25
Pump Depth:		Lat Second:	17.51
Chemical Analysis:	No	Longitude:	-98.488035
Injurious Water:	No	Long Degree:	98
County:	Bexar	Long Minute:	29
Known Loc Error:	No	Long Second:	16.93
Grid No:	68-37-4		
Company Name:	Vortex Drilling Partners, LP		
Well Location Description:	On South Alamo Street between Market Street and Cesar Chavez Boulevard		
Comments:			
Data Source:	Full SDR Database; SDRDB Well Location (Map)		

Map Key	Direction	Distance (mi)	Distance (ft)	Elevation (ft)	DB
265	NW	0.41	2,168.74	646.29	SDR WELLS

License No:	55002	Well Address1:	South Alamo Street
PWS No:		Well Addr2:	
Plug Rpt Track No:		Well City:	San Antonio
Well Rpt Track No:	561087	Well Zip:	78205
Orig Well Rpt Trk No:		Owner Well No:	B-4
Apprentice Reg No:	60326	Owner Name:	City of San Antonio - TCI
No of Wells Drill:	1	Owner Addr1:	P.O. Box 839966
Date Submitted:	2020-12-09	Owner Addr2:	
Type of Work:	New Well	Owner City:	San Antonio
Typ of Wrk Oth Descr:		Owner State:	TX
Seal Method:	Hand Mixed	Owner Zip:	78283

Wells and Additional Sources Detail Report

Seal Mthd Oth Desc: Plugged w/i 48Hrs: No Drilling Start Dt: 2020-10-20 Drilling End Dt: 2020-10-21 Proposed Use: Environmental Soil Boring Prop Use Oth Descr: TCEQ Approve Plans: Apprve by Variance: Loc Vfy by Driller: Yes Sealed by Driller: Yes Sealed by Name: Driller Signed: Gary B. Leifeste* Apprentice Signed: Steven Stackhouse Surface Compl: Surf Comp Oth Desc: Complt by Driller: Pump Type: Pump Type Oth Desc: Pump Depth: Chemical Analysis: No Injurious Water: No County: Bexar Known Loc Error: No Grid No: 68-37-4 Company Name: Vortex Drilling Partners, LP Well Location Description: On South Alamo Street between Market Street and Cesar Chavez Boulevard Comments: Data Source: Full SDR Database; SDRDB Well Location (Map)	Owner Country: Driller Name: Gary B Leifeste Driller Address1: 4412 Bluemel Road Driller Addr2: Driller City: San Antonio Driller State: TX Driller Zip: 78240 Driller Oth Cntry: Driller Country: Dist to Sep Contam: Dist to Septic Tk: Dist to Prop Line: Dist Verifi Method: Horizon Datum Type: Elevation: Latitude: 29.42153 Lat Degree: 29 Lat Minute: 25 Lat Second: 17.51 Longitude: -98.488035 Long Degree: 98 Long Minute: 29 Long Second: 16.93
---	---

Map Key	Direction	Distance (mi)	Distance (ft)	Elevation (ft)	DB
265	NW	0.41	2,168.74	646.29	SDR WELLS

License No: 55002 PWS No: Plug Rpt Track No: Well Rpt Track No: 561163 Orig Well Rpt Trk No: Apprentice Reg No: 60326 No of Wells Drill: 1 Date Submitted: 2020-12-09 Type of Work: New Well Typ of Wrk Oth Descr: Seal Method: Hand Mixed Seal Mthd Oth Desc: Plugged w/i 48Hrs: No Drilling Start Dt: 2020-10-20	Well Address1: South Alamo Street Well Addr2: Well City: San Antonio Well Zip: 78205 Owner Well No: B-18 Owner Name: City of San Antonio - TCI Owner Addr1: P.O. Box 839966 Owner Addr2: Owner City: San Antonio Owner State: TX Owner Zip: 78283 Owner Country: Driller Name: Gary B Leifeste Driller Address1: 4412 Bluemel Road
---	---

Wells and Additional Sources Detail Report

Drilling End Dt:	2020-10-21	Driller Addr2:	
Proposed Use:	Environmental Soil Boring	Driller City:	San Antonio
Prop Use Oth Descr:		Driller State:	TX
TCEQ Approve Plans:		Driller Zip:	78240
Approve by Variance:		Driller Oth Cntry:	
Loc Vfy by Driller:	Yes	Driller Country:	
Sealed by Driller:	Yes	Dist to Sep Contam:	
Sealed by Name:		Dist to Septic Tk:	
Driller Signed:	Gary B. Leifeste*	Dist to Prop Line:	
Apprentice Signed:	Steven Stackhouse	Dist Verifi Method:	
Surface Compl:		Horizon Datum Type:	
Surf Comp Oth Desc:		Elevation:	
Complt by Driller:		Latitude:	29.42153
Pump Type:		Lat Degree:	29
Pump Type Oth Desc:		Lat Minute:	25
Pump Depth:		Lat Second:	17.51
Chemical Analysis:	No	Longitude:	-98.488035
Injurious Water:	No	Long Degree:	98
County:	Bexar	Long Minute:	29
Known Loc Error:	No	Long Second:	16.93
Grid No:	68-37-4		
Company Name:	Vortex Drilling Partners, LP		
Well Location Description:	On South Alamo Street between Market Street and Cesar Chavez Boulevard		
Comments:			
Data Source:	Full SDR Database; SDRDB Well Location (Map)		

Map Key	Direction	Distance (mi)	Distance (ft)	Elevation (ft)	DB
265	NW	0.41	2,168.74	646.29	SDR WELLS

License No:	55002	Well Address1:	South Alamo Street
PWS No:		Well Addr2:	
Plug Rpt Track No:		Well City:	San Antonio
Well Rpt Track No:	561086	Well Zip:	78205
Orig Well Rpt Trk No:		Owner Well No:	B-3
Apprentice Reg No:	60326	Owner Name:	City of San Antonio - TCI
No of Wells Drill:	1	Owner Addr1:	P.O. Box 839966
Date Submitted:	2020-12-09	Owner Addr2:	
Type of Work:	New Well	Owner City:	San Antonio
Typ of Wrk Oth Descr:		Owner State:	TX
Seal Method:	Hand Mixed	Owner Zip:	78283
Seal Mthd Oth Desc:		Owner Country:	
Plugged w/i 48Hrs:	No	Driller Name:	Gary B Leifeste
Drilling Start Dt:	2020-10-20	Driller Address1:	4412 Bluemel Road
Drilling End Dt:	2020-10-21	Driller Addr2:	
Proposed Use:	Environmental Soil Boring	Driller City:	San Antonio
Prop Use Oth Descr:		Driller State:	TX

Wells and Additional Sources Detail Report

TCEQ Approve Plans:	Driller Zip:	78240
Apprve by Variance:	Driller Oth Cntry:	
Loc Vfy by Driller:	Driller Country:	
Sealed by Driller:	Dist to Sep Contam:	
Sealed by Name:	Dist to Septic Tk:	
Driller Signed:	Dist to Prop Line:	
Apprentice Signed:	Dist Verifi Method:	
Surface Compl:	Horizon Datum Type:	
Surf Comp Oth Desc:	Elevation:	
Complt by Driller:	Latitude:	29.42153
Pump Type:	Lat Degree:	29
Pump Type Oth Desc:	Lat Minute:	25
Pump Depth:	Lat Second:	17.51
Chemical Analysis:	Longitude:	-98.488035
Injurious Water:	Long Degree:	98
County:	Long Minute:	29
Known Loc Error:	Long Second:	16.93
Grid No:		
Company Name:		
Well Location Description:		
Comments:		
Data Source:		

Map Key	Direction	Distance (mi)	Distance (ft)	Elevation (ft)	DB
265	NW	0.41	2,168.74	646.29	SDR WELLS

License No:	55002	Well Address1:	South Alamo Street
PWS No:		Well Addr2:	
Plug Rpt Track No:		Well City:	San Antonio
Well Rpt Track No:	561145	Well Zip:	78205
Orig Well Rpt Trk No:		Owner Well No:	B-16
Apprentice Reg No:	60326	Owner Name:	City of San Antonio - TCI
No of Wells Drill:	1	Owner Addr1:	P.O. Box 839966
Date Submitted:	2020-12-09	Owner Addr2:	
Type of Work:	New Well	Owner City:	San Antonio
Typ of Wrk Oth Descr:		Owner State:	TX
Seal Method:	Hand Mixed	Owner Zip:	78283
Seal Mthd Oth Desc:		Owner Country:	
Plugged w/i 48Hrs:	No	Driller Name:	Gary B Leifeste
Drilling Start Dt:	2020-10-20	Driller Address1:	4412 Bluemel Road
Drilling End Dt:	2020-10-21	Driller Addr2:	
Proposed Use:	Environmental Soil Boring	Driller City:	San Antonio
Prop Use Oth Descr:		Driller State:	TX
TCEQ Approve Plans:		Driller Zip:	78240
Apprve by Variance:		Driller Oth Cntry:	
Loc Vfy by Driller:	Yes	Driller Country:	

Wells and Additional Sources Detail Report

Sealed by Driller:	Yes	Dist to Sep Contam:	
Sealed by Name:		Dist to Septic Tk:	
Driller Signed:	Gary B. Leifeste*	Dist to Prop Line:	
Apprentice Signed:	Steven Stackhouse	Dist Verifi Method:	
Surface Compl:		Horizon Datum Type:	
Surf Comp Oth Desc:		Elevation:	
Complt by Driller:		Latitude:	29.42153
Pump Type:		Lat Degree:	29
Pump Type Oth Desc:		Lat Minute:	25
Pump Depth:		Lat Second:	17.51
Chemical Analysis:	No	Longitude:	-98.488035
Injurious Water:	No	Long Degree:	98
County:	Bexar	Long Minute:	29
Known Loc Error:	No	Long Second:	16.93
Grid No:	68-37-4		
Company Name:	Vortex Drilling Partners, LP		
Well Location Description:	On South Alamo Street between Market Street and Cesar Chavez Boulevard		
Comments:			
Data Source:	Full SDR Database; SDRDB Well Location (Map)		

Map Key	Direction	Distance (mi)	Distance (ft)	Elevation (ft)	DB
266	NNE	0.41	2,170.57	669.53	SDR WELLS

License No:	59554	Well Address1:	321 Center Street
PWS No:		Well Addr2:	
Plug Rpt Track No:		Well City:	San Antonio
Well Rpt Track No:	539901	Well Zip:	78202
Orig Well Rpt Trk No:		Owner Well No:	B-37
Apprentice Reg No:	60623	Owner Name:	Texas Facilities Commission
No of Wells Drill:	1	Owner Addr1:	1711 San Jacinto Boulevard
Date Submitted:	2020-04-02	Owner Addr2:	
Type of Work:	New Well	Owner City:	Austin
Typ of Wrk Oth Descr:		Owner State:	TX
Seal Method:	Hand Mixed	Owner Zip:	78701
Seal Mthd Oth Desc:		Owner Country:	
Plugged w/i 48Hrs:	No	Driller Name:	Heriberto Martinez
Drilling Start Dt:	2020-01-20	Driller Address1:	4412 Bluemel Road
Drilling End Dt:	2020-01-24	Driller Addr2:	
Proposed Use:	Environmental Soil Boring	Driller City:	San Antonio
Prop Use Oth Descr:		Driller State:	TX
TCEQ Approve Plans:		Driller Zip:	78240
Aprv by Variance:		Driller Oth Cntry:	
Loc Vfy by Driller:	Yes	Driller Country:	
Sealed by Driller:	Yes	Dist to Sep Contam:	
Sealed by Name:		Dist to Septic Tk:	
Driller Signed:	Heriberto Martinez	Dist to Prop Line:	

Wells and Additional Sources Detail Report

Apprentice Signed:	Mike Aguirre	Dist Verifi Method:	
Surface Compl:		Horizon Datum Type:	
Surf Comp Oth Desc:		Elevation:	
Complt by Driller:		Latitude:	29.422572
Pump Type:		Lat Degree:	29
Pump Type Oth Desc:		Lat Minute:	25
Pump Depth:		Lat Second:	21.26
Chemical Analysis:	No	Longitude:	-98.477484
Injurious Water:	No	Long Degree:	98
County:	Bexar	Long Minute:	28
Known Loc Error:	No	Long Second:	38.94
Grid No:	68-37-4		
Company Name:	Vortex Drilling Partners, Inc.		
Well Location Description:			
Comments:			
Data Source:	Full SDR Database; SDRDB Well Location (Map)		

Map Key	Direction	Distance (mi)	Distance (ft)	Elevation (ft)	DB
267	WNW	0.41	2,172.64	637.96	SDR WELLS

License No:	4868	Well Address1:	421 South Presa
PWS No:		Well Addr2:	
Plug Rpt Track No:	202232	Well City:	San Antonio
Well Rpt Track No:	479278	Well Zip:	78205
Orig Well Rpt Trk No:		Owner Well No:	B-4/MW-4
Apprentice Reg No:		Owner Name:	City of San Antonio Public Works Department
No of Wells Drill:	1	Owner Addr1:	P.O. Box 839966
Date Submitted:	2018-05-16	Owner Addr2:	
Type of Work:	New Well	Owner City:	San Antonio
Typ of Wrk Oth Descr:		Owner State:	TX
Seal Method:	Hand Mixed	Owner Zip:	78283
Seal Mthd Oth Desc:		Owner Country:	
Plugged w/i 48Hrs:	No	Driller Name:	James E Neal
Drilling Start Dt:	2018-04-06	Driller Address1:	4412 Bluemel Road
Drilling End Dt:	2018-04-06	Driller Addr2:	
Proposed Use:	Monitor	Driller City:	San Antonio
Prop Use Oth Descr:		Driller State:	TX
TCEQ Approve Plans:		Driller Zip:	78240
Apprve by Variance:		Driller Oth Cntry:	
Loc Vfy by Driller:	Yes	Driller Country:	
Sealed by Driller:	Yes	Dist to Sep Contam:	
Sealed by Name:		Dist to Septic Tk:	
Driller Signed:	James E. Neal	Dist to Prop Line:	
Apprentice Signed:	Justin T. May	Dist Verifi Method:	
Surface Compl:	Alternative Procedure Used	Horizon Datum Type:	
Surf Comp Oth Desc:		Elevation:	

Wells and Additional Sources Detail Report

Complt by Driller:	Yes	Latitude:	29.41841
Pump Type:		Lat Degree:	29
Pump Type Oth Desc:		Lat Minute:	25
Pump Depth:		Lat Second:	6.28
Chemical Analysis:	No	Longitude:	-98.49023
Injurious Water:	No	Long Degree:	98
County:	Bexar	Long Minute:	29
Known Loc Error:	No	Long Second:	24.83
Grid No:	68-37-4		
Company Name:	Vortex Drilling Inc.		
Well Location Description:			
Comments:			
Data Source:	Full SDR Database; SDRDB Well Location (Map)		

Map Key	Direction	Distance (mi)	Distance (ft)	Elevation (ft)	DB
267	WNW	0.41	2,172.64	637.96	SDR WELLS

License No:	60112	Well Address1:	421 South Presa
PWS No:		Well Addr2:	
Plug Rpt Track No:	202237	Well City:	San Antonio
Well Rpt Track No:	479310	Well Zip:	78205
Orig Well Rpt Trk No:		Owner Well No:	VSP-4
Apprentice Reg No:		Owner Name:	City of San Antonio Public Works Department
No of Wells Drill:	1	Owner Addr1:	P.O. Box 839966
Date Submitted:	2018-05-16	Owner Addr2:	
Type of Work:	New Well	Owner City:	San Antonio
Typ of Wrk Oth Descr:		Owner State:	TX
Seal Method:	Hand Mixed	Owner Zip:	78283
Seal Mthd Oth Desc:		Owner Country:	
Plugged w/i 48Hrs:	No	Driller Name:	DAVID R LOZANO
Drilling Start Dt:	2018-04-06	Driller Address1:	4412 Bluemel Road
Drilling End Dt:	2018-04-06	Driller Addr2:	
Proposed Use:	Other	Driller City:	San Antonio
Prop Use Oth Descr:	Vapor Sample Point	Driller State:	TX
TCEQ Approve Plans:		Driller Zip:	78240
Apprve by Variance:		Driller Oth Cntry:	
Loc Vfy by Driller:	Yes	Driller Country:	
Sealed by Driller:	Yes	Dist to Sep Contam:	
Sealed by Name:		Dist to Septic Tk:	
Driller Signed:	David R. Lozano	Dist to Prop Line:	
Apprentice Signed:	Justin T. May	Dist Verifi Method:	
Surface Compl:	Alternative Procedure Used	Horizon Datum Type:	
Surf Comp Oth Desc:		Elevation:	
Complt by Driller:	Yes	Latitude:	29.41841
Pump Type:		Lat Degree:	29
Pump Type Oth Desc:		Lat Minute:	25

Wells and Additional Sources Detail Report

Pump Depth:	Lat Second:	6.28
Chemical Analysis:	Longitude:	-98.49023
Injurious Water:	Long Degree:	98
County:	Long Minute:	29
Known Loc Error:	Long Second:	24.83
Grid No:	68-37-4	
Company Name:	Vortex Drilling Inc.	
Well Location Description:		
Comments:		
Data Source:	Full SDR Database; SDRDB Well Location (Map)	

Map Key	Direction	Distance (mi)	Distance (ft)	Elevation (ft)	DB
268	NW	0.41	2,177.42	649.20	SDR WELLS

License No:	60112	Well Address1:	NW Corner of East Nueva Street and South Alamo Street
PWS No:		Well Addr2:	
Plug Rpt Track No:	184934	Well City:	San Antonio
Well Rpt Track No:	505215	Well Zip:	78205
Orig Well Rpt Trk No:		Owner Well No:	B-3
Apprentice Reg No:		Owner Name:	City of San Antonio -TCI
No of Wells Drill:	1	Owner Addr1:	114 West Commerce
Date Submitted:	2019-03-07	Owner Addr2:	
Type of Work:	New Well	Owner City:	San Antonio
Typ of Wrk Oth Descr:		Owner State:	TX
Seal Method:	Hand Mixed	Owner Zip:	78205
Seal Mthd Oth Desc:		Owner Country:	
Plugged w/i 48Hrs:	No	Driller Name:	DAVID R LOZANO
Drilling Start Dt:	2019-02-12	Driller Address1:	4412 Bluemel Road
Drilling End Dt:	2019-02-14	Driller Addr2:	
Proposed Use:	Monitor	Driller City:	San Antonio
Prop Use Oth Descr:		Driller State:	TX
TCEQ Approve Plans:		Driller Zip:	78240
Apprve by Variance:		Driller Oth Cntry:	
Loc Vfy by Driller:	Yes	Driller Country:	
Sealed by Driller:	Yes	Dist to Sep Contam:	
Sealed by Name:		Dist to Septic Tk:	
Driller Signed:	David R. Lozano	Dist to Prop Line:	
Apprentice Signed:	Joe Lopez	Dist Verifi Method:	
Surface Compl:	Alternative Procedure Used	Horizon Datum Type:	
Surf Comp Oth Descr:		Elevation:	
Complt by Driller:	Yes	Latitude:	29.421288
Pump Type:		Lat Degree:	29
Pump Type Oth Descr:		Lat Minute:	25
Pump Depth:		Lat Second:	16.64
Chemical Analysis:	No	Longitude:	-98.488377
Injurious Water:	No	Long Degree:	98

Wells and Additional Sources Detail Report

County:	Bexar	Long Minute:	29
Known Loc Error:	No	Long Second:	18.16
Grid No:	68-37-4		
Company Name:	Vortex Drilling		
Well Location Description:			
Comments:			
Data Source:	Full SDR Database; SDRDB Well Location (Map)		

Map Key	Direction	Distance (mi)	Distance (ft)	Elevation (ft)	DB
270	NW	0.42	2,207.77	649.26	SDR WELLS

License No:	60112	Well Address1:	NW Corner of East Nueva Street and South Alamo Street
PWS No:		Well Addr2:	
Plug Rpt Track No:		Well City:	San Antonio
Well Rpt Track No:	505223	Well Zip:	78205
Orig Well Rpt Trk No:		Owner Well No:	B-4
Apprentice Reg No:		Owner Name:	City of San Antonio -TCI
No of Wells Drill:	1	Owner Addr1:	114 West Commerce
Date Submitted:	2019-03-07	Owner Addr2:	
Type of Work:	New Well	Owner City:	San Antonio
Typ of Wrk Oth Descr:		Owner State:	TX
Seal Method:	Hand Mixed	Owner Zip:	78205
Seal Mthd Oth Desc:		Owner Country:	
Plugged w/i 48Hrs:	No	Driller Name:	DAVID R LOZANO
Drilling Start Dt:	2019-02-12	Driller Address1:	4412 Bluemel Road
Drilling End Dt:	2019-02-14	Driller Addr2:	
Proposed Use:	Environmental Soil Boring	Driller City:	San Antonio
Prop Use Oth Descr:		Driller State:	TX
TCEQ Approve Plans:		Driller Zip:	78240
Apprve by Variance:		Driller Oth Cntry:	
Loc Vfy by Driller:	Yes	Driller Country:	
Sealed by Driller:	Yes	Dist to Sep Contam:	
Sealed by Name:		Dist to Septic Tk:	
Driller Signed:	David R. Lozano	Dist to Prop Line:	
Apprentice Signed:	Joe Lopez	Dist Verifi Method:	
Surface Compl:		Horizon Datum Type:	
Surf Comp Oth Descr:		Elevation:	
Complt by Driller:		Latitude:	29.421225
Pump Type:		Lat Degree:	29
Pump Type Oth Descr:		Lat Minute:	25
Pump Depth:		Lat Second:	16.41
Chemical Analysis:	No	Longitude:	-98.488583
Injurious Water:	No	Long Degree:	98
County:	Bexar	Long Minute:	29
Known Loc Error:	No	Long Second:	18.9
Grid No:	68-37-4		

Wells and Additional Sources Detail Report

Company Name: Vortex Drilling
 Well Location Description:
 Comments:
 Data Source: Full SDR Database; SDRDB Well Location (Map)

Map Key	Direction	Distance (mi)	Distance (ft)	Elevation (ft)	DB
271	NW	0.42	2,212.76	652.67	SDR WELLS

License No:	4868	Well Address1:	Hemisfair Civic Park
PWS No:		Well Addr2:	200 East Market Street
Plug Rpt Track No:		Well City:	San Antonio
Well Rpt Track No:	438803	Well Zip:	78205
Orig Well Rpt Trk No:		Owner Well No:	B-101
Apprentice Reg No:		Owner Name:	COSA-TCI
No of Wells Drill:	1	Owner Addr1:	114 West Commerce
Date Submitted:	2016-12-13	Owner Addr2:	
Type of Work:	New Well	Owner City:	San Antonio
Typ of Wrk Oth Descr:		Owner State:	TX
Seal Method:	Hand Mixed	Owner Zip:	78205
Seal Mthd Oth Desc:		Owner Country:	
Plugged w/i 48Hrs:	No	Driller Name:	James E Neal
Drilling Start Dt:	2016-11-02	Driller Address1:	4412 Bluemel Road
Drilling End Dt:	2016-11-04	Driller Addr2:	
Proposed Use:	Environmental Soil Boring	Driller City:	San Antonio
Prop Use Oth Descr:		Driller State:	TX
TCEQ Approve Plans:		Driller Zip:	78240
Aprv by Variance:		Driller Oth Cntry:	
Loc Vfy by Driller:	Yes	Driller Country:	
Sealed by Driller:	Yes	Dist to Sep Contam:	
Sealed by Name:		Dist to Septic Tk:	
Driller Signed:	James E Neal	Dist to Prop Line:	
Apprentice Signed:	David Lozano	Dist Verifi Method:	
Surface Compl:	Alternative Procedure Used	Horizon Datum Type:	
Surf Comp Oth Desc:		Elevation:	
Complt by Driller:	Yes	Latitude:	29.42241
Pump Type:		Lat Degree:	29
Pump Type Oth Desc:		Lat Minute:	25
Pump Depth:		Lat Second:	20.68
Chemical Analysis:	No	Longitude:	-98.487042
Injurious Water:	No	Long Degree:	98
County:	Bexar	Long Minute:	29
Known Loc Error:	No	Long Second:	13.35
Grid No:	68-37-4		
Company Name:	Vortex Drilling Inc.		
Well Location Description:			
Comments:			

Wells and Additional Sources Detail Report

Data Source: Full SDR Database; SDRDB Well Location (Map)

Map Key	Direction	Distance (mi)	Distance (ft)	Elevation (ft)	DB
272	NW	0.42	2,220.57	648.47	SDR WELLS

License No:	60112	Well Address1:	NW Corner of East Nueva Street and South Alamo Street
PWS No:		Well Addr2:	
Plug Rpt Track No:		Well City:	San Antonio
Well Rpt Track No:	505193	Well Zip:	78205
Orig Well Rpt Trk No:		Owner Well No:	B-1
Apprentice Reg No:		Owner Name:	City of San Antonio -TCI
No of Wells Drill:	1	Owner Addr1:	114 West Commerce
Date Submitted:	2019-03-07	Owner Addr2:	
Type of Work:	New Well	Owner City:	San Antonio
Typ of Wrk Oth Descr:		Owner State:	TX
Seal Method:	Hand Mixed	Owner Zip:	78205
Seal Mthd Oth Desc:		Owner Country:	
Plugged w/i 48Hrs:	No	Driller Name:	DAVID R LOZANO
Drilling Start Dt:	2019-02-12	Driller Address1:	4412 Bluemel Road
Drilling End Dt:	2019-02-14	Driller Addr2:	
Proposed Use:	Environmental Soil Boring	Driller City:	San Antonio
Prop Use Oth Descr:		Driller State:	TX
TCEQ Approve Plans:		Driller Zip:	78240
Aprv by Variance:		Driller Oth Cntry:	
Loc Vfy by Driller:	Yes	Driller Country:	
Sealed by Driller:	Yes	Dist to Sep Contam:	
Sealed by Name:		Dist to Septic Tk:	
Driller Signed:	David R. Lozano	Dist to Prop Line:	
Apprentice Signed:	Joe Lopez	Dist Verifi Method:	
Surface Compl:		Horizon Datum Type:	
Surf Comp Oth Descr:		Elevation:	
Complt by Driller:		Latitude:	29.421082
Pump Type:		Lat Degree:	29
Pump Type Oth Descr:		Lat Minute:	25
Pump Depth:		Lat Second:	15.9
Chemical Analysis:	No	Longitude:	-98.48879
Injurious Water:	No	Long Degree:	98
County:	Bexar	Long Minute:	29
Known Loc Error:	No	Long Second:	19.64
Grid No:	68-37-4		
Company Name:	Vortex Drilling		
Well Location Description:			
Comments:			
Data Source:	Full SDR Database; SDRDB Well Location (Map)		

Map Key	Direction	Distance (mi)	Distance (ft)	Elevation (ft)	DB
---------	-----------	---------------	---------------	----------------	----

Wells and Additional Sources Detail Report

273	NNE	0.42	2,232.57	670.21	SDR WELLS
License No:	59554	Well Address1:	321 Center Street		
PWS No:		Well Addr2:			
Plug Rpt Track No:		Well City:	San Antonio		
Well Rpt Track No:	539898	Well Zip:	78202		
Orig Well Rpt Trk No:		Owner Well No:	B-35		
Apprentice Reg No:	60623	Owner Name:	Texas Facilities Commission		
No of Wells Drill:	1	Owner Addr1:	1711 San Jacinto Boulevard		
Date Submitted:	2020-04-02	Owner Addr2:			
Type of Work:	New Well	Owner City:	Austin		
Typ of Wrk Oth Descr:		Owner State:	TX		
Seal Method:	Hand Mixed	Owner Zip:	78701		
Seal Mthd Oth Desc:		Owner Country:			
Plugged w/i 48Hrs:	No	Driller Name:	Heriberto Martinez		
Drilling Start Dt:	2020-01-20	Driller Address1:	4412 Bluemel Road		
Drilling End Dt:	2020-01-24	Driller Addr2:			
Proposed Use:	Environmental Soil Boring	Driller City:	San Antonio		
Prop Use Oth Descr:		Driller State:	TX		
TCEQ Approve Plans:		Driller Zip:	78240		
Apprve by Variance:		Driller Oth Cntry:			
Loc Vfy by Driller:	Yes	Driller Country:			
Sealed by Driller:	Yes	Dist to Sep Contam:			
Sealed by Name:		Dist to Septic Tk:			
Driller Signed:	Heriberto Martinez	Dist to Prop Line:			
Apprentice Signed:	Mike Aguirre	Dist Verifi Method:			
Surface Compl:		Horizon Datum Type:			
Surf Comp Oth Desc:		Elevation:			
Complt by Driller:		Latitude:	29.422671		
Pump Type:		Lat Degree:	29		
Pump Type Oth Desc:		Lat Minute:	25		
Pump Depth:		Lat Second:	21.62		
Chemical Analysis:	No	Longitude:	-98.477319		
Injurious Water:	No	Long Degree:	98		
County:	Bexar	Long Minute:	28		
Known Loc Error:	No	Long Second:	38.35		
Grid No:	68-37-4				
Company Name:	Vortex Drilling Partners, Inc.				
Well Location Description:					
Comments:					
Data Source:	Full SDR Database; SDRDB Well Location (Map)				

Map Key	Direction	Distance (mi)	Distance (ft)	Elevation (ft)	DB
274	WNW	0.42	2,234.51	637.99	SDR WELLS

License No:	60112	Well Address1:	421 South Presa
-------------	-------	----------------	-----------------

Wells and Additional Sources Detail Report

PWS No: Plug Rpt Track No: 202234 Well Rpt Track No: 479284 Orig Well Rpt Trk No: Apprentice Reg No: No of Wells Drill: 1 Date Submitted: 2018-05-16 Type of Work: New Well Typ of Wrk Oth Descr: Seal Method: Hand Mixed Seal Mthd Oth Desc: Plugged w/i 48Hrs: No Drilling Start Dt: 2018-04-06 Drilling End Dt: 2018-04-06 Proposed Use: Other Prop Use Oth Descr: Vapor Sample Point TCEQ Approve Plans: Apprve by Variance: Loc Vfy by Driller: Yes Sealed by Driller: Yes Sealed by Name: Driller Signed: David R. Lozano Apprentice Signed: Justin T. May Surface Compl: Alternative Procedure Used Surf Comp Oth Descr: Complt by Driller: Yes Pump Type: Pump Type Oth Descr: Pump Depth: Chemical Analysis: No Injurious Water: No County: Bexar Known Loc Error: No Grid No: 68-37-4 Company Name: Vortex Drilling Inc. Well Location Description: Comments: Data Source: Full SDR Database; SDRDB Well Location (Map)	Well Addr2: Well City: San Antonio Well Zip: 78205 Owner Well No: VSP-1 Owner Name: City of San Antonio Public Works Department P.O. Box 839966 Owner Addr1: Owner Addr2: Owner City: San Antonio Owner State: TX Owner Zip: 78283 Owner Country: Driller Name: DAVID R LOZANO Driller Address1: 4412 Bluemel Road Driller Addr2: Driller City: San Antonio Driller State: TX Driller Zip: 78240 Driller Oth Cntry: Driller Country: Dist to Sep Contam: Dist to Septic Tk: Dist to Prop Line: Dist Verifi Method: Horizon Datum Type: Elevation: Latitude: 29.41868 Lat Degree: 29 Lat Minute: 25 Lat Second: 7.25 Longitude: -98.49035 Long Degree: 98 Long Minute: 29 Long Second: 25.26
--	--

Map Key	Direction	Distance (mi)	Distance (ft)	Elevation (ft)	DB
274	WNW	0.42	2,234.51	637.99	SDR WELLS

License No: 4868 PWS No: Plug Rpt Track No: 202226 Well Rpt Track No: 479230	Well Address1: 421 South Presa Well Addr2: Well City: San Antonio Well Zip: 78205
---	--

Wells and Additional Sources Detail Report

<p>Orig Well Rpt Trk No:</p> <p>Apprentice Reg No:</p> <p>No of Wells Drill: 1</p> <p>Date Submitted: 2018-05-15</p> <p>Type of Work: New Well</p> <p>Typ of Wrk Oth Descr:</p> <p>Seal Method: Hand Mixed</p> <p>Seal Mthd Oth Desc:</p> <p>Plugged w/i 48Hrs: No</p> <p>Drilling Start Dt: 2018-04-06</p> <p>Drilling End Dt: 2018-04-06</p> <p>Proposed Use: Monitor</p> <p>Prop Use Oth Descr:</p> <p>TCEQ Approve Plans:</p> <p>Apprve by Variance:</p> <p>Loc Vfy by Driller: Yes</p> <p>Sealed by Driller: Yes</p> <p>Sealed by Name:</p> <p>Driller Signed: James E. Neal</p> <p>Apprentice Signed: Justin T. May</p> <p>Surface Compl: Alternative Procedure Used</p> <p>Surf Comp Oth Desc:</p> <p>Complt by Driller: Yes</p> <p>Pump Type:</p> <p>Pump Type Oth Desc:</p> <p>Pump Depth:</p> <p>Chemical Analysis: No</p> <p>Injurious Water: No</p> <p>County: Bexar</p> <p>Known Loc Error: No</p> <p>Grid No: 68-37-4</p> <p>Company Name: Vortex Drilling Inc.</p> <p>Well Location Description:</p> <p>Comments:</p> <p>Data Source: Full SDR Database; SDRDB Well Location (Map)</p>	<p>Owner Well No: B-1/MW-1</p> <p>Owner Name: City of San Antonio Public Works Department P.O. Box 839966</p> <p>Owner Addr1:</p> <p>Owner Addr2:</p> <p>Owner City: San Antonio</p> <p>Owner State: TX</p> <p>Owner Zip: 78283</p> <p>Owner Country:</p> <p>Driller Name: James E Neal</p> <p>Driller Address1: 4412 Bluemel Road</p> <p>Driller Addr2:</p> <p>Driller City: San Antonio</p> <p>Driller State: TX</p> <p>Driller Zip: 78240</p> <p>Driller Oth Cntry:</p> <p>Driller Country:</p> <p>Dist to Sep Contam:</p> <p>Dist to Septic Tk:</p> <p>Dist to Prop Line:</p> <p>Dist Verifi Method:</p> <p>Horizon Datum Type:</p> <p>Elevation:</p> <p>Latitude: 29.41868</p> <p>Lat Degree: 29</p> <p>Lat Minute: 25</p> <p>Lat Second: 7.25</p> <p>Longitude: -98.49035</p> <p>Long Degree: 98</p> <p>Long Minute: 29</p> <p>Long Second: 25.26</p>
---	---

Map Key	Direction	Distance (mi)	Distance (ft)	Elevation (ft)	DB
275	NNE	0.42	2,237.61	670.30	SDR WELLS

<p>License No: 59554</p> <p>PWS No:</p> <p>Plug Rpt Track No:</p> <p>Well Rpt Track No: 539863</p> <p>Orig Well Rpt Trk No:</p> <p>Apprentice Reg No:</p> <p>No of Wells Drill: 1</p>	<p>Well Address1: 321 Center Street</p> <p>Well Addr2:</p> <p>Well City: San Antonio</p> <p>Well Zip: 78202</p> <p>Owner Well No: B-28</p> <p>Owner Name: Texas Facilities Commission</p> <p>Owner Addr1: 1711 San Jacinto Boulevard</p>
---	--

Wells and Additional Sources Detail Report

Date Submitted:	2020-04-02	Owner Addr2:	
Type of Work:	New Well	Owner City:	Austin
Typ of Wrk Oth Descr:		Owner State:	TX
Seal Method:	Hand Mixed	Owner Zip:	78701
Seal Mthd Oth Desc:		Owner Country:	
Plugged w/i 48Hrs:	No	Driller Name:	Heriberto Martinez
Drilling Start Dt:	2020-01-20	Driller Address1:	4412 Bluemel Road
Drilling End Dt:	2020-01-28	Driller Addr2:	
Proposed Use:	Monitor	Driller City:	San Antonio
Prop Use Oth Descr:		Driller State:	TX
TCEQ Approve Plans:		Driller Zip:	78240
Apprve by Variance:		Driller Oth Cntry:	
Loc Vfy by Driller:	Yes	Driller Country:	
Sealed by Driller:	Yes	Dist to Sep Contam:	
Sealed by Name:		Dist to Septic Tk:	
Driller Signed:	Heriberto Martinez	Dist to Prop Line:	
Apprentice Signed:		Dist Verifi Method:	
Surface Compl:	Alternative Procedure Used	Horizon Datum Type:	
Surf Comp Oth Desc:		Elevation:	
Complt by Driller:	Yes	Latitude:	29.422825
Pump Type:		Lat Degree:	29
Pump Type Oth Desc:		Lat Minute:	25
Pump Depth:		Lat Second:	22.17
Chemical Analysis:	No	Longitude:	-98.477493
Injurious Water:	No	Long Degree:	98
County:	Bexar	Long Minute:	28
Known Loc Error:	No	Long Second:	38.97
Grid No:	68-37-4		
Company Name:	Vortex Drilling Partners, Inc.		
Well Location Description:			
Comments:			
Data Source:	Full SDR Database; SDRDB Well Location (Map)		

Map Key	Direction	Distance (mi)	Distance (ft)	Elevation (ft)	DB
277	NE	0.43	2,274.28	671.11	SDR WELLS

License No:	59554	Well Address1:	321 Center Street
PWS No:		Well Addr2:	
Plug Rpt Track No:		Well City:	San Antonio
Well Rpt Track No:	539903	Well Zip:	78202
Orig Well Rpt Trk No:		Owner Well No:	B-38
Apprentice Reg No:	60623	Owner Name:	Texas Facilities Commission
No of Wells Drill:	1	Owner Addr1:	1711 San Jacinto Boulevard
Date Submitted:	2020-04-02	Owner Addr2:	
Type of Work:	New Well	Owner City:	Austin
Typ of Wrk Oth Descr:		Owner State:	TX

Wells and Additional Sources Detail Report

Seal Method:	Hand Mixed	Owner Zip:	78701
Seal Mthd Oth Descr:		Owner Country:	
Plugged w/i 48Hrs:	No	Driller Name:	Heriberto Martinez
Drilling Start Dt:	2020-01-20	Driller Address1:	4412 Bluemel Road
Drilling End Dt:	2020-01-24	Driller Addr2:	
Proposed Use:	Environmental Soil Boring	Driller City:	San Antonio
Prop Use Oth Descr:		Driller State:	TX
TCEQ Approve Plans:		Driller Zip:	78240
Apprve by Variance:		Driller Oth Cntry:	
Loc Vfy by Driller:	Yes	Driller Country:	
Sealed by Driller:	Yes	Dist to Sep Contam:	
Sealed by Name:		Dist to Septic Tk:	
Driller Signed:	Heriberto Martinez	Dist to Prop Line:	
Apprentice Signed:	Mike Aguirre	Dist Verifi Method:	
Surface Compl:		Horizon Datum Type:	
Surf Comp Oth Descr:		Elevation:	
Complt by Driller:		Latitude:	29.42257
Pump Type:		Lat Degree:	29
Pump Type Oth Descr:		Lat Minute:	25
Pump Depth:		Lat Second:	21.25
Chemical Analysis:	No	Longitude:	-98.47701
Injurious Water:	No	Long Degree:	98
County:	Bexar	Long Minute:	28
Known Loc Error:	No	Long Second:	37.24
Grid No:	68-37-4		
Company Name:	Vortex Drilling Partners, Inc.		
Well Location Description:			
Comments:			
Data Source:	Full SDR Database; SDRDB Well Location (Map)		

Map Key	Direction	Distance (mi)	Distance (ft)	Elevation (ft)	DB
279	NW	0.43	2,276.13	650.89	SDR WELLS

License No:	59554	Well Address1:	Hemisfair Civic Park
PWS No:		Well Addr2:	200 East Market Street
Plug Rpt Track No:	216665	Well City:	San Antonio
Well Rpt Track No:	438843	Well Zip:	78205
Orig Well Rpt Trk No:		Owner Well No:	B-110
Apprentice Reg No:		Owner Name:	COSA-TCI
No of Wells Drill:	1	Owner Addr1:	114 West Commerce
Date Submitted:	2016-12-13	Owner Addr2:	
Type of Work:	New Well	Owner City:	San Antonio
Typ of Wrk Oth Descr:		Owner State:	TX
Seal Method:	Hand Mixed	Owner Zip:	78205
Seal Mthd Oth Descr:		Owner Country:	
Plugged w/i 48Hrs:	No	Driller Name:	Heriberto Martinez

Wells and Additional Sources Detail Report

Drilling Start Dt:	2016-11-08	Driller Address1:	4412 Bluemel Road
Drilling End Dt:	2016-11-08	Driller Addr2:	
Proposed Use:	Monitor	Driller City:	San Antonio
Prop Use Oth Descr:		Driller State:	TX
TCEQ Approve Plans:		Driller Zip:	78240
Approve by Variance:		Driller Oth Cntry:	
Loc Vfy by Driller:	Yes	Driller Country:	
Sealed by Driller:	Yes	Dist to Sep Contam:	
Sealed by Name:		Dist to Septic Tk:	
Driller Signed:	Heriberto Martinez	Dist to Prop Line:	
Apprentice Signed:	Justin May	Dist Verifi Method:	
Surface Compl:	Surface Slab Installed	Horizon Datum Type:	
Surf Comp Oth Desc:		Elevation:	
Complt by Driller:	Yes	Latitude:	29.422465
Pump Type:		Lat Degree:	29
Pump Type Oth Desc:		Lat Minute:	25
Pump Depth:		Lat Second:	20.87
Chemical Analysis:	No	Longitude:	-98.487258
Injurious Water:	No	Long Degree:	98
County:	Bexar	Long Minute:	29
Known Loc Error:	No	Long Second:	14.13
Grid No:	68-37-4		
Company Name:	Vortex Drilling Inc.		
Well Location Description:			
Comments:			
Data Source:	Full SDR Database; SDRDB Well Location (Map)		

Map Key	Direction	Distance (mi)	Distance (ft)	Elevation (ft)	DB
280	NW	0.43	2,287.60	648.62	SDR WELLS

License No:	60112	Well Address1:	NW Corner of East Nueva Street and South Alamo Street
PWS No:		Well Addr2:	
Plug Rpt Track No:	184936	Well City:	San Antonio
Well Rpt Track No:	505219	Well Zip:	78205
Orig Well Rpt Trk No:		Owner Well No:	B-5
Apprentice Reg No:		Owner Name:	City of San Antonio -TCI
No of Wells Drill:	1	Owner Addr1:	114 West Commerce
Date Submitted:	2019-03-07	Owner Addr2:	
Type of Work:	New Well	Owner City:	San Antonio
Typ of Wrk Oth Descr:		Owner State:	TX
Seal Method:	Hand Mixed	Owner Zip:	78205
Seal Mthd Oth Desc:		Owner Country:	
Plugged w/i 48Hrs:	No	Driller Name:	DAVID R LOZANO
Drilling Start Dt:	2019-02-12	Driller Address1:	4412 Bluemel Road
Drilling End Dt:	2019-02-14	Driller Addr2:	
Proposed Use:	Monitor	Driller City:	San Antonio

Wells and Additional Sources Detail Report

Prop Use Oth Descr:	Driller State:	TX
TCEQ Approve Plans:	Driller Zip:	78240
Apprve by Variance:	Driller Oth Cntry:	
Loc Vfy by Driller: Yes	Driller Country:	
Sealed by Driller: Yes	Dist to Sep Contam:	
Sealed by Name:	Dist to Septic Tk:	
Driller Signed: David R. Lozano	Dist to Prop Line:	
Apprentice Signed: Joe Lopez	Dist Verifi Method:	
Surface Compl: Alternative Procedure Used	Horizon Datum Type:	
Surf Comp Oth Desc:	Elevation:	
Complt by Driller: Yes	Latitude:	29.421335
Pump Type:	Lat Degree:	29
Pump Type Oth Desc:	Lat Minute:	25
Pump Depth:	Lat Second:	16.81
Chemical Analysis: No	Longitude:	-98.48881
Injurious Water: No	Long Degree:	98
County: Bexar	Long Minute:	29
Known Loc Error: No	Long Second:	19.72
Grid No: 68-37-4		
Company Name: Vortex Drilling		
Well Location Description:		
Comments:		
Data Source: Full SDR Database; SDRDB Well Location (Map)		

Map Key	Direction	Distance (mi)	Distance (ft)	Elevation (ft)	DB
281	NW	0.43	2,288.34	649.83	SDR WELLS

License No: 59554	Well Address1: Hemisfair Civic Park
PWS No:	Well Addr2: 200 East Market Street
Plug Rpt Track No:	Well City: San Antonio
Well Rpt Track No: 438831	Well Zip: 78205
Orig Well Rpt Trk No:	Owner Well No: B-109
Apprentice Reg No:	Owner Name: COSA-TCI
No of Wells Drill: 1	Owner Addr1: 114 West Commerce
Date Submitted: 2016-12-13	Owner Addr2:
Type of Work: New Well	Owner City: San Antonio
Type of Wrk Oth Descr:	Owner State: TX
Seal Method: Hand Mixed	Owner Zip: 78205
Seal Mthd Oth Desc:	Owner Country:
Plugged w/i 48Hrs: No	Driller Name: Heriberto Martinez
Drilling Start Dt: 2016-11-08	Driller Address1: 4412 Bluemel Road
Drilling End Dt: 2016-11-08	Driller Addr2:
Proposed Use: Environmental Soil Boring	Driller City: San Antonio
Prop Use Oth Descr:	Driller State: TX
TCEQ Approve Plans:	Driller Zip: 78240
Apprve by Variance:	Driller Oth Cntry:

Wells and Additional Sources Detail Report

Loc Vfy by Driller:	Yes	Driller Country:	
Sealed by Driller:	Yes	Dist to Sep Contam:	
Sealed by Name:		Dist to Septic Tk:	
Driller Signed:	Heriberto Martinez	Dist to Prop Line:	
Apprentice Signed:	Justin May	Dist Verifi Method:	
Surface Compl:	Alternative Procedure Used	Horizon Datum Type:	
Surf Comp Oth Desc:		Elevation:	
Complt by Driller:	Yes	Latitude:	29.422447
Pump Type:		Lat Degree:	29
Pump Type Oth Desc:		Lat Minute:	25
Pump Depth:		Lat Second:	20.81
Chemical Analysis:	No	Longitude:	-98.48733
Injurious Water:	No	Long Degree:	98
County:	Bexar	Long Minute:	29
Known Loc Error:	No	Long Second:	14.39
Grid No:	68-37-4		
Company Name:	Vortex Drilling Inc.		
Well Location Description:			
Comments:			
Data Source:	Full SDR Database; SDRDB Well Location (Map)		

Map Key	Direction	Distance (mi)	Distance (ft)	Elevation (ft)	DB
282	NNE	0.43	2,291.11	671.89	SDR WELLS

License No:	59554	Well Address1:	321 Center Street
PWS No:		Well Addr2:	
Plug Rpt Track No:		Well City:	San Antonio
Well Rpt Track No:	539866	Well Zip:	78202
Orig Well Rpt Trk No:		Owner Well No:	B-29
Apprentice Reg No:	60623	Owner Name:	Texas Facilities Commission
No of Wells Drill:	1	Owner Addr1:	1711 San Jacinto Boulevard
Date Submitted:	2020-04-02	Owner Addr2:	
Type of Work:	New Well	Owner City:	Austin
Typ of Wrk Oth Descr:		Owner State:	TX
Seal Method:	Hand Mixed	Owner Zip:	78701
Seal Mthd Oth Desc:		Owner Country:	
Plugged w/i 48Hrs:	No	Driller Name:	Heriberto Martinez
Drilling Start Dt:	2020-01-20	Driller Address1:	4412 Bluemel Road
Drilling End Dt:	2020-01-24	Driller Addr2:	
Proposed Use:	Environmental Soil Boring	Driller City:	San Antonio
Prop Use Oth Descr:		Driller State:	TX
TCEQ Approve Plans:		Driller Zip:	78240
Apprve by Variance:		Driller Oth Cntry:	
Loc Vfy by Driller:	Yes	Driller Country:	
Sealed by Driller:	Yes	Dist to Sep Contam:	
Sealed by Name:		Dist to Septic Tk:	

Wells and Additional Sources Detail Report

Driller Signed:	Heriberto Martinez	Dist to Prop Line:	
Apprentice Signed:	Mike Aguirre	Dist Verifi Method:	
Surface Compl:		Horizon Datum Type:	
Surf Comp Oth Desc:		Elevation:	
Complt by Driller:		Latitude:	29.422806
Pump Type:		Lat Degree:	29
Pump Type Oth Desc:		Lat Minute:	25
Pump Depth:		Lat Second:	22.1
Chemical Analysis:	No	Longitude:	-98.477215
Injurious Water:	No	Long Degree:	98
County:	Bexar	Long Minute:	28
Known Loc Error:	No	Long Second:	37.97
Grid No:	68-37-4		
Company Name:	Vortex Drilling Partners, Inc.		
Well Location Description:			
Comments:			
Data Source:	Full SDR Database; SDRDB Well Location (Map)		

Map Key	Direction	Distance (mi)	Distance (ft)	Elevation (ft)	DB
283	NE	0.44	2,297.85	671.82	SDR WELLS

License No:	59554	Well Address1:	321 Center Street
PWS No:		Well Addr2:	
Plug Rpt Track No:		Well City:	San Antonio
Well Rpt Track No:	539884	Well Zip:	78202
Orig Well Rpt Trk No:		Owner Well No:	B-34
Apprentice Reg No:	60623	Owner Name:	Texas Facilities Commission
No of Wells Drill:	1	Owner Addr1:	1711 San Jacinto Boulevard
Date Submitted:	2020-04-02	Owner Addr2:	
Type of Work:	New Well	Owner City:	Austin
Typ of Wrk Oth Descr:		Owner State:	TX
Seal Method:	Hand Mixed	Owner Zip:	78701
Seal Mthd Oth Descr:		Owner Country:	
Plugged w/i 48Hrs:	No	Driller Name:	Heriberto Martinez
Drilling Start Dt:	2020-01-20	Driller Address1:	4412 Bluemel Road
Drilling End Dt:	2020-01-24	Driller Addr2:	
Proposed Use:	Environmental Soil Boring	Driller City:	San Antonio
Prop Use Oth Descr:		Driller State:	TX
TCEQ Approve Plans:		Driller Zip:	78240
Apprve by Variance:		Driller Oth Cntry:	
Loc Vfy by Driller:	Yes	Driller Country:	
Sealed by Driller:	Yes	Dist to Sep Contam:	
Sealed by Name:		Dist to Septic Tk:	
Driller Signed:	Heriberto Martinez	Dist to Prop Line:	
Apprentice Signed:	Mike Aguirre	Dist Verifi Method:	
Surface Compl:		Horizon Datum Type:	

Wells and Additional Sources Detail Report

Surf Comp Oth Desc:		Elevation:	
Complt by Driller:		Latitude:	29.42267
Pump Type:		Lat Degree:	29
Pump Type Oth Desc:		Lat Minute:	25
Pump Depth:		Lat Second:	21.61
Chemical Analysis:	No	Longitude:	-98.47702
Injurious Water:	No	Long Degree:	98
County:	Bexar	Long Minute:	28
Known Loc Error:	No	Long Second:	37.27
Grid No:	68-37-4		
Company Name:	Vortex Drilling Partners, Inc.		
Well Location Description:			
Comments:			
Data Source:	Full SDR Database; SDRDB Well Location (Map)		

Map Key	Direction	Distance (mi)	Distance (ft)	Elevation (ft)	DB
284	NW	0.44	2,317.52	650.08	SDR WELLS

License No:	59554	Well Address1:	Hemisfair Civic Park
PWS No:		Well Addr2:	200 East Market Street
Plug Rpt Track No:		Well City:	San Antonio
Well Rpt Track No:	438844	Well Zip:	78205
Orig Well Rpt Trk No:		Owner Well No:	B-111
Apprentice Reg No:		Owner Name:	COSA-TCI
No of Wells Drill:	1	Owner Addr1:	114 West Commerce
Date Submitted:	2016-12-13	Owner Addr2:	
Type of Work:	New Well	Owner City:	San Antonio
Typ of Wrk Oth Descr:		Owner State:	TX
Seal Method:	Hand Mixed	Owner Zip:	78205
Seal Mthd Oth Desc:		Owner Country:	
Plugged w/i 48Hrs:	No	Driller Name:	Heriberto Martinez
Drilling Start Dt:	2016-11-08	Driller Address1:	4412 Bluemel Road
Drilling End Dt:	2016-11-08	Driller Addr2:	
Proposed Use:	Environmental Soil Boring	Driller City:	San Antonio
Prop Use Oth Descr:		Driller State:	TX
TCEQ Approve Plans:		Driller Zip:	78240
Apprve by Variance:		Driller Oth Cntry:	
Loc Vfy by Driller:	Yes	Driller Country:	
Sealed by Driller:	Yes	Dist to Sep Contam:	
Sealed by Name:		Dist to Septic Tk:	
Driller Signed:	Heriberto Martinez	Dist to Prop Line:	
Apprentice Signed:	Justin May	Dist Verifi Method:	
Surface Compl:	Alternative Procedure Used	Horizon Datum Type:	
Surf Comp Oth Desc:		Elevation:	
Complt by Driller:	Yes	Latitude:	29.422583
Pump Type:		Lat Degree:	29

Wells and Additional Sources Detail Report

Pump Type Oth Desc:		Lat Minute:	25
Pump Depth:		Lat Second:	21.3
Chemical Analysis:	No	Longitude:	-98.487309
Injurious Water:	No	Long Degree:	98
County:	Bexar	Long Minute:	29
Known Loc Error:	No	Long Second:	14.31
Grid No:	68-37-4		
Company Name:	Vortex Drilling Inc.		
Well Location Description:			
Comments:			
Data Source:	Full SDR Database; SDRDB Well Location (Map)		

Map Key	Direction	Distance (mi)	Distance (ft)	Elevation (ft)	DB
285	NNE	0.44	2,321.65	670.59	SDR WELLS

License No:	59554	Well Address1:	321 Center Street
PWS No:		Well Addr2:	
Plug Rpt Track No:		Well City:	San Antonio
Well Rpt Track No:	539835	Well Zip:	78202
Orig Well Rpt Trk No:		Owner Well No:	B-20
Apprentice Reg No:		Owner Name:	Texas Facilities Commission
No of Wells Drill:	1	Owner Addr1:	1711 San Jacinto Boulevard
Date Submitted:	2020-04-02	Owner Addr2:	
Type of Work:	New Well	Owner City:	Austin
Typ of Wrk Oth Descr:		Owner State:	TX
Seal Method:	Hand Mixed	Owner Zip:	78701
Seal Mthd Oth Desc:		Owner Country:	
Plugged w/i 48Hrs:	No	Driller Name:	Heriberto Martinez
Drilling Start Dt:	2020-01-20	Driller Address1:	4412 Bluemel Road
Drilling End Dt:	2020-01-24	Driller Addr2:	
Proposed Use:	Environmental Soil Boring	Driller City:	San Antonio
Prop Use Oth Descr:		Driller State:	TX
TCEQ Approve Plans:		Driller Zip:	78240
Apprve by Variance:		Driller Oth Cntry:	
Loc Vfy by Driller:	Yes	Driller Country:	
Sealed by Driller:	Yes	Dist to Sep Contam:	
Sealed by Name:		Dist to Septic Tk:	
Driller Signed:	Heriberto Martinez	Dist to Prop Line:	
Apprentice Signed:		Dist Verifi Method:	
Surface Compl:		Horizon Datum Type:	
Surf Comp Oth Desc:		Elevation:	
Complt by Driller:		Latitude:	29.423132
Pump Type:		Lat Degree:	29
Pump Type Oth Desc:		Lat Minute:	25
Pump Depth:		Lat Second:	23.28
Chemical Analysis:	No	Longitude:	-98.477502

Wells and Additional Sources Detail Report

Injurious Water:	No	Long Degree:	98
County:	Bexar	Long Minute:	28
Known Loc Error:	No	Long Second:	39.01
Grid No:	68-37-4		
Company Name:	Vortex Drilling Partners, Inc.		
Well Location Description:			
Comments:			
Data Source:	Full SDR Database; SDRDB Well Location (Map)		

Map Key	Direction	Distance (mi)	Distance (ft)	Elevation (ft)	DB
286	NW	0.44	2,322.70	650.96	SDR WELLS

License No:	59554	Well Address1:	South Alamo Street & East Market Street
PWS No:		Well Addr2:	
Plug Rpt Track No:	178136	Well City:	San Antonio
Well Rpt Track No:	445621	Well Zip:	78205
Orig Well Rpt Trk No:		Owner Well No:	MW-1
Apprentice Reg No:		Owner Name:	Zachry Corporation
No of Wells Drill:	1	Owner Addr1:	2330 North Loop 1604 West
Date Submitted:	2017-03-29	Owner Addr2:	
Type of Work:	New Well	Owner City:	San Antonio
Typ of Wrk Oth Descr:		Owner State:	TX
Seal Method:	Hand Mixed	Owner Zip:	78248
Seal Mthd Oth Desc:		Owner Country:	
Plugged w/i 48Hrs:	No	Driller Name:	Heriberto Martinez
Drilling Start Dt:	2017-02-20	Driller Address1:	4412 Bluemel Road
Drilling End Dt:	2017-02-23	Driller Addr2:	
Proposed Use:	Monitor	Driller City:	San Antonio
Prop Use Oth Descr:		Driller State:	TX
TCEQ Approve Plans:		Driller Zip:	78240
Apprve by Variance:		Driller Oth Cntry:	
Loc Vfy by Driller:	Yes	Driller Country:	
Sealed by Driller:	Yes	Dist to Sep Contam:	
Sealed by Name:		Dist to Septic Tk:	
Driller Signed:	Heriberto Martinez	Dist to Prop Line:	
Apprentice Signed:	Justin May	Dist Verifi Method:	
Surface Compl:	Surface Slab Installed	Horizon Datum Type:	
Surf Comp Oth Desc:		Elevation:	
Complt by Driller:	Yes	Latitude:	29.422698
Pump Type:		Lat Degree:	29
Pump Type Oth Desc:		Lat Minute:	25
Pump Depth:		Lat Second:	21.71
Chemical Analysis:	No	Longitude:	-98.487202
Injurious Water:	No	Long Degree:	98
County:	Bexar	Long Minute:	29
Known Loc Error:	No	Long Second:	13.93

Wells and Additional Sources Detail Report

Grid No: 68-37-4
 Company Name: Vortex Drilling Inc.
 Well Location Description: Southeast corner @ the intersection of South Alamo Street & East Market Street.
 Comments:
 Data Source: Full SDR Database; SDRDB Well Location (Map)

Map Key	Direction	Distance (mi)	Distance (ft)	Elevation (ft)	DB
286	NW	0.44	2,322.70	650.96	SDR WELLS

License No:	59554	Well Address1:	South Alamo Street & East Market Street
PWS No:		Well Addr2:	
Plug Rpt Track No:		Well City:	San Antonio
Well Rpt Track No:	445639	Well Zip:	78205
Orig Well Rpt Trk No:		Owner Well No:	VDI-11 thru VDI-15
Apprentice Reg No:		Owner Name:	Zachry Corporation
No of Wells Drill:	5	Owner Addr1:	2330 North Loop 1604 West
Date Submitted:	2017-03-29	Owner Addr2:	
Type of Work:	New Well	Owner City:	San Antonio
Typ of Wrk Oth Descr:		Owner State:	TX
Seal Method:	Hand Mixed	Owner Zip:	78248
Seal Mthd Oth Desc:		Owner Country:	
Plugged w/i 48Hrs:	No	Driller Name:	Heriberto Martinez
Drilling Start Dt:	2017-02-20	Driller Address1:	4412 Bluemel Road
Drilling End Dt:	2017-02-23	Driller Addr2:	
Proposed Use:	Environmental Soil Boring	Driller City:	San Antonio
Prop Use Oth Descr:		Driller State:	TX
TCEQ Approve Plans:		Driller Zip:	78240
Apprv by Variance:		Driller Oth Cntry:	
Loc Vfy by Driller:	Yes	Driller Country:	
Sealed by Driller:	Yes	Dist to Sep Contam:	
Sealed by Name:		Dist to Septic Tk:	
Driller Signed:	Heriberto Martinez	Dist to Prop Line:	
Apprentice Signed:	Justin May	Dist Verifi Method:	
Surface Compl:	Alternative Procedure Used	Horizon Datum Type:	
Surf Comp Oth Desc:		Elevation:	
Complt by Driller:	Yes	Latitude:	29.422698
Pump Type:		Lat Degree:	29
Pump Type Oth Desc:		Lat Minute:	25
Pump Depth:		Lat Second:	21.71
Chemical Analysis:	No	Longitude:	-98.487202
Injurious Water:	No	Long Degree:	98
County:	Bexar	Long Minute:	29
Known Loc Error:	No	Long Second:	13.93
Grid No:	68-37-4		
Company Name:	Vortex Drilling Inc.		
Well Location Description:	Southeast corner @ the intersection of South Alamo Street & East Market Street.		

Wells and Additional Sources Detail Report

Comments:

Data Source: Full SDR Database; SDRDB Well Location (Map)

Map Key	Direction	Distance (mi)	Distance (ft)	Elevation (ft)	DB
286	NW	0.44	2,322.70	650.96	SDR WELLS

License No:	59554	Well Address1:	South Alamo Street & East Market Street
PWS No:		Well Addr2:	
Plug Rpt Track No:		Well City:	San Antonio
Well Rpt Track No:	445628	Well Zip:	78205
Orig Well Rpt Trk No:		Owner Well No:	MW-2
Apprentice Reg No:		Owner Name:	Zachry Corporation
No of Wells Drill:	1	Owner Addr1:	2330 North Loop 1604 West
Date Submitted:	2017-03-29	Owner Addr2:	
Type of Work:	New Well	Owner City:	San Antonio
Typ of Wrk Oth Descr:		Owner State:	TX
Seal Method:	Hand Mixed	Owner Zip:	78248
Seal Mthd Oth Desc:		Owner Country:	
Plugged w/i 48Hrs:	No	Driller Name:	Heriberto Martinez
Drilling Start Dt:	2017-02-20	Driller Address1:	4412 Bluemel Road
Drilling End Dt:	2017-02-23	Driller Addr2:	
Proposed Use:	Monitor	Driller City:	San Antonio
Prop Use Oth Descr:		Driller State:	TX
TCEQ Approve Plans:		Driller Zip:	78240
Apprve by Variance:		Driller Oth Cntry:	
Loc Vfy by Driller:	Yes	Driller Country:	
Sealed by Driller:	Yes	Dist to Sep Contam:	
Sealed by Name:		Dist to Septic Tk:	
Driller Signed:	Heriberto Martinez	Dist to Prop Line:	
Apprentice Signed:	Justin May	Dist Verifi Method:	
Surface Compl:	Surface Slab Installed	Horizon Datum Type:	
Surf Comp Oth Desc:		Elevation:	
Complt by Driller:	Yes	Latitude:	29.422698
Pump Type:		Lat Degree:	29
Pump Type Oth Desc:		Lat Minute:	25
Pump Depth:		Lat Second:	21.71
Chemical Analysis:	No	Longitude:	-98.487202
Injurious Water:	No	Long Degree:	98
County:	Bexar	Long Minute:	29
Known Loc Error:	No	Long Second:	13.93
Grid No:	68-37-4		
Company Name:	Vortex Drilling Inc.		
Well Location Description:	Southeast corner @ the intersection of South Alamo Street & East Market Street.		
Comments:			
Data Source:	Full SDR Database; SDRDB Well Location (Map)		

Wells and Additional Sources Detail Report

Map Key	Direction	Distance (mi)	Distance (ft)	Elevation (ft)	DB
286	NW	0.44	2,322.70	650.96	SDR WELLS

License No:	59554	Well Address1:	South Alamo Street & East Market Street
PWS No:		Well Addr2:	
Plug Rpt Track No:	178137	Well City:	San Antonio
Well Rpt Track No:	445630	Well Zip:	78205
Orig Well Rpt Trk No:		Owner Well No:	MW-3
Apprentice Reg No:		Owner Name:	Zachry Corporation
No of Wells Drill:	1	Owner Addr1:	2330 North Loop 1604 West
Date Submitted:	2017-03-29	Owner Addr2:	
Type of Work:	New Well	Owner City:	San Antonio
Typ of Wrk Oth Descr:		Owner State:	TX
Seal Method:	Hand Mixed	Owner Zip:	78248
Seal Mthd Oth Desc:		Owner Country:	
Plugged w/i 48Hrs:	No	Driller Name:	Heriberto Martinez
Drilling Start Dt:	2017-02-20	Driller Address1:	4412 Bluemel Road
Drilling End Dt:	2017-02-23	Driller Addr2:	
Proposed Use:	Monitor	Driller City:	San Antonio
Prop Use Oth Descr:		Driller State:	TX
TCEQ Approve Plans:		Driller Zip:	78240
Apprve by Variance:		Driller Oth Cntry:	
Loc Vfy by Driller:	Yes	Driller Country:	
Sealed by Driller:	Yes	Dist to Sep Contam:	
Sealed by Name:		Dist to Septic Tk:	
Driller Signed:	Heriberto Martinez	Dist to Prop Line:	
Apprentice Signed:	Justin May	Dist Verifi Method:	
Surface Compl:	Surface Slab Installed	Horizon Datum Type:	
Surf Comp Oth Descr:		Elevation:	
Complt by Driller:	Yes	Latitude:	29.422698
Pump Type:		Lat Degree:	29
Pump Type Oth Descr:		Lat Minute:	25
Pump Depth:		Lat Second:	21.71
Chemical Analysis:	No	Longitude:	-98.487202
Injurious Water:	No	Long Degree:	98
County:	Bexar	Long Minute:	29
Known Loc Error:	No	Long Second:	13.93
Grid No:	68-37-4		
Company Name:	Vortex Drilling Inc.		
Well Location Description:	Southeast corner @ the intersection of South Alamo Street & East Market Street.		
Comments:			
Data Source:	Full SDR Database; SDRDB Well Location (Map)		

Map Key	Direction	Distance (mi)	Distance (ft)	Elevation (ft)	DB
286	NW	0.44	2,322.70	650.96	SDR WELLS

Wells and Additional Sources Detail Report

License No:	59554	Well Address1:	South Alamo Street & East Market Street
PWS No:		Well Addr2:	
Plug Rpt Track No:		Well City:	San Antonio
Well Rpt Track No:	445638	Well Zip:	78205
Orig Well Rpt Trk No:		Owner Well No:	VDI-1 thru VDI-10
Apprentice Reg No:		Owner Name:	Zachry Corporation
No of Wells Drill:	10	Owner Addr1:	2330 North Loop 1604 West
Date Submitted:	2017-03-29	Owner Addr2:	
Type of Work:	New Well	Owner City:	San Antonio
Typ of Wrk Oth Descr:		Owner State:	TX
Seal Method:	Hand Mixed	Owner Zip:	78248
Seal Mthd Oth Desc:		Owner Country:	
Plugged w/i 48Hrs:	No	Driller Name:	Heriberto Martinez
Drilling Start Dt:	2017-02-20	Driller Address1:	4412 Bluemel Road
Drilling End Dt:	2017-02-23	Driller Addr2:	
Proposed Use:	Environmental Soil Boring	Driller City:	San Antonio
Prop Use Oth Descr:		Driller State:	TX
TCEQ Approve Plans:		Driller Zip:	78240
Apprve by Variance:		Driller Oth Cntry:	
Loc Vfy by Driller:	Yes	Driller Country:	
Sealed by Driller:	Yes	Dist to Sep Contam:	
Sealed by Name:		Dist to Septic Tk:	
Driller Signed:	Heriberto Martinez	Dist to Prop Line:	
Apprentice Signed:	Justin May	Dist Verifi Method:	
Surface Compl:	Alternative Procedure Used	Horizon Datum Type:	
Surf Comp Oth Desc:		Elevation:	
Complt by Driller:	Yes	Latitude:	29.422698
Pump Type:		Lat Degree:	29
Pump Type Oth Desc:		Lat Minute:	25
Pump Depth:		Lat Second:	21.71
Chemical Analysis:	No	Longitude:	-98.487202
Injurious Water:	No	Long Degree:	98
County:	Bexar	Long Minute:	29
Known Loc Error:	No	Long Second:	13.93
Grid No:	68-37-4		
Company Name:	Vortex Drilling Inc.		
Well Location Description:	Southeast corner @ the intersection of South Alamo Street & East Market Street.		
Comments:			
Data Source:	Full SDR Database; SDRDB Well Location (Map)		

Map Key	Direction	Distance (mi)	Distance (ft)	Elevation (ft)	DB
286	NW	0.44	2,322.70	650.96	SDR WELLS

License No:	59554	Well Address1:	South Alamo Street & East Market Street
PWS No:		Well Addr2:	

Wells and Additional Sources Detail Report

Plug Rpt Track No:		Well City:	San Antonio
Well Rpt Track No:	445640	Well Zip:	78205
Orig Well Rpt Trk No:		Owner Well No:	VDI-16
Apprentice Reg No:		Owner Name:	Zachry Corporation
No of Wells Drill:	1	Owner Addr1:	2330 North Loop 1604 West
Date Submitted:	2017-03-29	Owner Addr2:	
Type of Work:	New Well	Owner City:	San Antonio
Typ of Wrk Oth Descr:		Owner State:	TX
Seal Method:	Hand Mixed	Owner Zip:	78248
Seal Mthd Oth Desc:		Owner Country:	
Plugged w/i 48Hrs:	No	Driller Name:	Heriberto Martinez
Drilling Start Dt:	2017-02-20	Driller Address1:	4412 Bluemel Road
Drilling End Dt:	2017-02-23	Driller Addr2:	
Proposed Use:	Environmental Soil Boring	Driller City:	San Antonio
Prop Use Oth Descr:		Driller State:	TX
TCEQ Approve Plans:		Driller Zip:	78240
Apprve by Variance:		Driller Oth Cntry:	
Loc Vfy by Driller:	Yes	Driller Country:	
Sealed by Driller:	Yes	Dist to Sep Contam:	
Sealed by Name:		Dist to Septic Tk:	
Driller Signed:	Heriberto Martinez	Dist to Prop Line:	
Apprentice Signed:	Justin May	Dist Verifi Method:	
Surface Compl:	Alternative Procedure Used	Horizon Datum Type:	
Surf Comp Oth Desc:		Elevation:	
Complt by Driller:	Yes	Latitude:	29.422698
Pump Type:		Lat Degree:	29
Pump Type Oth Desc:		Lat Minute:	25
Pump Depth:		Lat Second:	21.71
Chemical Analysis:	No	Longitude:	-98.487202
Injurious Water:	No	Long Degree:	98
County:	Bexar	Long Minute:	29
Known Loc Error:	No	Long Second:	13.93
Grid No:	68-37-4		
Company Name:	Vortex Drilling Inc.		
Well Location Description:	Southeast corner @ the intersection of South Alamo Street & East Market Street.		
Comments:			
Data Source:	Full SDR Database; SDRDB Well Location (Map)		

Map Key	Direction	Distance (mi)	Distance (ft)	Elevation (ft)	DB
287	NNE	0.44	2,333.20	670.52	SDR WELLS

License No:	59554	Well Address1:	321 Center Street
PWS No:		Well Addr2:	
Plug Rpt Track No:		Well City:	San Antonio
Well Rpt Track No:	539831	Well Zip:	78202
Orig Well Rpt Trk No:		Owner Well No:	B-19

Wells and Additional Sources Detail Report

Apprentice Reg No:	60623	Owner Name:	Texas Facilities Commission
No of Wells Drill:	1	Owner Addr1:	1711 San Jacinto Boulevard
Date Submitted:	2020-04-02	Owner Addr2:	
Type of Work:	New Well	Owner City:	Austin
Typ of Wrk Oth Descr:		Owner State:	TX
Seal Method:	Hand Mixed	Owner Zip:	78701
Seal Mthd Oth Desc:		Owner Country:	
Plugged w/i 48Hrs:	No	Driller Name:	Heriberto Martinez
Drilling Start Dt:	2020-01-20	Driller Address1:	4412 Bluemel Road
Drilling End Dt:	2020-01-24	Driller Addr2:	
Proposed Use:	Environmental Soil Boring	Driller City:	San Antonio
Prop Use Oth Descr:		Driller State:	TX
TCEQ Approve Plans:		Driller Zip:	78240
Apprve by Variance:		Driller Oth Cntry:	
Loc Vfy by Driller:	Yes	Driller Country:	
Sealed by Driller:	Yes	Dist to Sep Contam:	
Sealed by Name:		Dist to Septic Tk:	
Driller Signed:	Heriberto Martinez	Dist to Prop Line:	
Apprentice Signed:	Mike Aguirre	Dist Verifi Method:	
Surface Compl:		Horizon Datum Type:	
Surf Comp Oth Desc:		Elevation:	
Complt by Driller:		Latitude:	29.42325
Pump Type:		Lat Degree:	29
Pump Type Oth Desc:		Lat Minute:	25
Pump Depth:		Lat Second:	23.7
Chemical Analysis:	No	Longitude:	-98.477615
Injurious Water:	No	Long Degree:	98
County:	Bexar	Long Minute:	28
Known Loc Error:	No	Long Second:	39.41
Grid No:	68-37-4		
Company Name:	Vortex Drilling Partners, Inc.		
Well Location Description:			
Comments:			
Data Source:	Full SDR Database; SDRDB Well Location (Map)		

Map Key	Direction	Distance (mi)	Distance (ft)	Elevation (ft)	DB
288	NE	0.44	2,343.96	671.97	SDR WELLS

License No:	59554	Well Address1:	321 Center Street
PWS No:		Well Addr2:	
Plug Rpt Track No:		Well City:	San Antonio
Well Rpt Track No:	539882	Well Zip:	78202
Orig Well Rpt Trk No:		Owner Well No:	B-33
Apprentice Reg No:	60623	Owner Name:	Texas Facilities Commission
No of Wells Drill:	1	Owner Addr1:	1711 San Jacinto Boulevard
Date Submitted:	2020-04-02	Owner Addr2:	

Wells and Additional Sources Detail Report

Type of Work:	New Well	Owner City:	Austin
Typ of Wrk Oth Descr:		Owner State:	TX
Seal Method:	Hand Mixed	Owner Zip:	78701
Seal Mthd Oth Desc:		Owner Country:	
Plugged w/i 48Hrs:	No	Driller Name:	Heriberto Martinez
Drilling Start Dt:	2020-01-20	Driller Address1:	4412 Bluemel Road
Drilling End Dt:	2020-01-28	Driller Addr2:	
Proposed Use:	Monitor	Driller City:	San Antonio
Prop Use Oth Descr:		Driller State:	TX
TCEQ Approve Plans:		Driller Zip:	78240
Apprve by Variance:		Driller Oth Cntry:	
Loc Vfy by Driller:	Yes	Driller Country:	
Sealed by Driller:	Yes	Dist to Sep Contam:	
Sealed by Name:		Dist to Septic Tk:	
Driller Signed:	Heriberto Martinez	Dist to Prop Line:	
Apprentice Signed:	Mike Aguirre	Dist Verifi Method:	
Surface Compl:	Surface Slab Installed	Horizon Datum Type:	
Surf Comp Oth Desc:		Elevation:	
Complt by Driller:	Yes	Latitude:	29.422678
Pump Type:		Lat Degree:	29
Pump Type Oth Desc:		Lat Minute:	25
Pump Depth:		Lat Second:	21.64
Chemical Analysis:	No	Longitude:	-98.476824
Injurious Water:	No	Long Degree:	98
County:	Bexar	Long Minute:	28
Known Loc Error:	No	Long Second:	36.57
Grid No:	68-37-4		
Company Name:	Vortex Drilling Partners, Inc.		
Well Location Description:			
Comments:			
Data Source:	Full SDR Database; SDRDB Well Location (Map)		

Map Key	Direction	Distance (mi)	Distance (ft)	Elevation (ft)	DB
289	NE	0.44	2,344.71	671.17	SDR WELLS

License No:	59554	Well Address1:	321 Center Street
PWS No:		Well Addr2:	
Plug Rpt Track No:		Well City:	San Antonio
Well Rpt Track No:	539905	Well Zip:	78202
Orig Well Rpt Trk No:		Owner Well No:	B-39
Apprentice Reg No:	60623	Owner Name:	Texas Facilities Commission
No of Wells Drill:	1	Owner Addr1:	1711 San Jacinto Boulevard
Date Submitted:	2020-04-02	Owner Addr2:	
Type of Work:	New Well	Owner City:	Austin
Typ of Wrk Oth Descr:		Owner State:	TX
Seal Method:	Hand Mixed	Owner Zip:	78701

Wells and Additional Sources Detail Report

Seal Mthd Oth Desc: Plugged w/i 48Hrs: No Drilling Start Dt: 2020-01-20 Drilling End Dt: 2020-01-24 Proposed Use: Environmental Soil Boring Prop Use Oth Descr: TCEQ Approve Plans: Apprve by Variance: Loc Vfy by Driller: Yes Sealed by Driller: Yes Sealed by Name: Driller Signed: Heriberto Martinez Apprentice Signed: Mike Aguirre Surface Compl: Surf Comp Oth Desc: Complt by Driller: Pump Type: Pump Type Oth Desc: Pump Depth: Chemical Analysis: No Injurious Water: No County: Bexar Known Loc Error: No Grid No: 68-37-4 Company Name: Vortex Drilling Partners, Inc. Well Location Description: Comments: Data Source: Full SDR Database; SDRDB Well Location (Map)	Owner Country: Driller Name: Heriberto Martinez Driller Address1: 4412 Bluemel Road Driller Addr2: Driller City: San Antonio Driller State: TX Driller Zip: 78240 Driller Oth Cntry: Driller Country: Dist to Sep Contam: Dist to Septic Tk: Dist to Prop Line: Dist Verifi Method: Horizon Datum Type: Elevation: Latitude: 29.422569 Lat Degree: 29 Lat Minute: 25 Lat Second: 21.25 Longitude: -98.476701 Long Degree: 98 Long Minute: 28 Long Second: 36.12
--	---

Map Key	Direction	Distance (mi)	Distance (ft)	Elevation (ft)	DB
290	NNE	0.44	2,345.91	672.62	SDR WELLS

License No: 59554 PWS No: Plug Rpt Track No: Well Rpt Track No: 539861 Orig Well Rpt Trk No: Apprentice Reg No: 60623 No of Wells Drill: 1 Date Submitted: 2020-04-02 Type of Work: New Well Typ of Wrk Oth Descr: Seal Method: Hand Mixed Seal Mthd Oth Desc: Plugged w/i 48Hrs: No Drilling Start Dt: 2020-01-20	Well Address1: 321 Center Street Well Addr2: Well City: San Antonio Well Zip: 78202 Owner Well No: B-27 Owner Name: Texas Facilities Commission Owner Addr1: 1711 San Jacinto Boulevard Owner Addr2: Owner City: Austin Owner State: TX Owner Zip: 78701 Owner Country: Driller Name: Heriberto Martinez Driller Address1: 4412 Bluemel Road
---	---

Wells and Additional Sources Detail Report

Drilling End Dt:	2020-01-24	Driller Addr2:	
Proposed Use:	Environmental Soil Boring	Driller City:	San Antonio
Prop Use Oth Descr:		Driller State:	TX
TCEQ Approve Plans:		Driller Zip:	78240
Approve by Variance:		Driller Oth Cntry:	
Loc Vfy by Driller:	Yes	Driller Country:	
Sealed by Driller:	Yes	Dist to Sep Contam:	
Sealed by Name:		Dist to Septic Tk:	
Driller Signed:	Heriberto Martinez	Dist to Prop Line:	
Apprentice Signed:	Mike Aguirre	Dist Verifi Method:	
Surface Compl:		Horizon Datum Type:	
Surf Comp Oth Desc:		Elevation:	
Complt by Driller:		Latitude:	29.422968
Pump Type:		Lat Degree:	29
Pump Type Oth Desc:		Lat Minute:	25
Pump Depth:		Lat Second:	22.68
Chemical Analysis:	No	Longitude:	-98.477163
Injurious Water:	No	Long Degree:	98
County:	Bexar	Long Minute:	28
Known Loc Error:	No	Long Second:	37.79
Grid No:	68-37-4		
Company Name:	Vortex Drilling Partners, Inc.		
Well Location Description:			
Comments:			
Data Source:	Full SDR Database; SDRDB Well Location (Map)		

Map Key	Direction	Distance (mi)	Distance (ft)	Elevation (ft)	DB
291	NW	0.44	2,347.91	648.91	SDR WELLS

License No:	58200	Well Address1:	600 E. Market Street
PWS No:		Well Addr2:	
Plug Rpt Track No:		Well City:	San Antonio
Well Rpt Track No:	310159	Well Zip:	78205
Orig Well Rpt Trk No:		Owner Well No:	SB-15
Apprentice Reg No:		Owner Name:	TxDot
No of Wells Drill:		Owner Addr1:	4615 N.W. Loop 410
Date Submitted:	2013-01-30	Owner Addr2:	
Type of Work:	New Well	Owner City:	San Antonio
Typ of Wrk Oth Descr:		Owner State:	TX
Seal Method:	Hand Mixed	Owner Zip:	78229
Seal Mthd Oth Desc:		Owner Country:	
Plugged w/i 48Hrs:	No	Driller Name:	Martin Casarez
Drilling Start Dt:	2012-12-03	Driller Address1:	4412 Bluemel Road
Drilling End Dt:	2012-12-03	Driller Addr2:	
Proposed Use:	Environmental Soil Boring	Driller City:	San Antonio
Prop Use Oth Descr:		Driller State:	TX

Wells and Additional Sources Detail Report

TCEQ Approve Plans:	Driller Zip:	78240
Apprve by Variance:	Driller Oth Cntry:	
Loc Vfy by Driller:	Driller Country:	
Sealed by Driller:	Dist to Sep Contam:	
Sealed by Name:	Dist to Septic Tk:	
Driller Signed:	Dist to Prop Line:	
Apprentice Signed:	Dist Verifi Method:	
Surface Compl:	Horizon Datum Type:	
Surf Comp Oth Desc:	Elevation:	
Complt by Driller:	Latitude:	29.422778
Pump Type:	Lat Degree:	29
Pump Type Oth Desc:	Lat Minute:	25
Pump Depth:	Lat Second:	22
Chemical Analysis:	Longitude:	-98.487222
Injurious Water:	Long Degree:	98
County:	Long Minute:	29
Known Loc Error:	Long Second:	14
Grid No:		
Company Name:		
Well Location Description:		
Comments:		
Data Source:		

Map Key	Direction	Distance (mi)	Distance (ft)	Elevation (ft)	DB
291	NW	0.44	2,347.91	648.91	SDR WELLS

License No:	Well Address1:	600 E. Market Street
PWS No:	Well Addr2:	
Plug Rpt Track No:	Well City:	San Antonio
Well Rpt Track No:	Well Zip:	78205
Orig Well Rpt Trk No:	Owner Well No:	SB-14
Apprentice Reg No:	Owner Name:	TxDot
No of Wells Drill:	Owner Addr1:	4615 N.W. Loop 410
Date Submitted:	Owner Addr2:	
Type of Work:	Owner City:	San Antonio
Typ of Wrk Oth Descr:	Owner State:	TX
Seal Method:	Owner Zip:	78229
Seal Mthd Oth Desc:	Owner Country:	
Plugged w/i 48Hrs:	Driller Name:	Gary B Leifeste
Drilling Start Dt:	Driller Address1:	4412 Bluemel Road
Drilling End Dt:	Driller Addr2:	
Proposed Use:	Driller City:	San Antonio
Prop Use Oth Descr:	Driller State:	TX
TCEQ Approve Plans:	Driller Zip:	78240
Apprve by Variance:	Driller Oth Cntry:	
Loc Vfy by Driller:	Driller Country:	

Wells and Additional Sources Detail Report

Sealed by Driller:	Yes	Dist to Sep Contam:	
Sealed by Name:		Dist to Septic Tk:	
Driller Signed:	Gary B. Leifeste	Dist to Prop Line:	
Apprentice Signed:		Dist Verifi Method:	
Surface Compl:	Alternative Procedure Used	Horizon Datum Type:	
Surf Comp Oth Desc:		Elevation:	
Complt by Driller:		Latitude:	29.422778
Pump Type:		Lat Degree:	29
Pump Type Oth Desc:		Lat Minute:	25
Pump Depth:		Lat Second:	22
Chemical Analysis:		Longitude:	-98.487222
Injurious Water:		Long Degree:	98
County:	Bexar	Long Minute:	29
Known Loc Error:	No	Long Second:	14
Grid No:	68-37-4		
Company Name:	Vortex Drilling, Inc.		
Well Location Description:			
Comments:			
Data Source:	Full SDR Database; SDRDB Well Location (Map)		

Map Key	Direction	Distance (mi)	Distance (ft)	Elevation (ft)	DB
292	NNE	0.45	2,360.01	668.25	SDR WELLS

License No:	53420	Well Address1:	237 N Center
PWS No:		Well Addr2:	
Plug Rpt Track No:	99916	Well City:	San Antonio
Well Rpt Track No:	364594	Well Zip:	78202
Orig Well Rpt Trk No:		Owner Well No:	SB-21/MW-3cc
Apprentice Reg No:		Owner Name:	Zachry Reality, LLC
No of Wells Drill:		Owner Addr1:	2330 North Loop 1604 West
Date Submitted:	2014-06-03	Owner Addr2:	
Type of Work:	New Well	Owner City:	San Antonio
Typ of Wrk Oth Descr:		Owner State:	TX
Seal Method:	Other	Owner Zip:	78248
Seal Mthd Oth Desc:	HAND	Owner Country:	
Plugged w/i 48Hrs:	No	Driller Name:	William A Clayton
Drilling Start Dt:	2014-05-22	Driller Address1:	4412 Bluemel Road
Drilling End Dt:	2014-05-22	Driller Addr2:	
Proposed Use:	Monitor	Driller City:	San Antonio
Prop Use Oth Descr:		Driller State:	TX
TCEQ Approve Plans:		Driller Zip:	78240
Aprv by Variance:		Driller Oth Cntry:	
Loc Vfy by Driller:	No	Driller Country:	
Sealed by Driller:	No	Dist to Sep Contam:	
Sealed by Name:	Vortex Drilling Inc	Dist to Septic Tk:	
Driller Signed:	William A Clayton	Dist to Prop Line:	

Wells and Additional Sources Detail Report

Apprentice Signed:	Gary T May	Dist Verifi Method:
Surface Compl:	Alternative Procedure Used	Horizon Datum Type:
Surf Comp Oth Desc:		Elevation:
Complt by Driller:		Latitude:
Pump Type:		Lat Degree:
Pump Type Oth Desc:		Lat Minute:
Pump Depth:		Lat Second:
Chemical Analysis:	No	Longitude:
Injurious Water:	No	Long Degree:
County:	Bexar	Long Minute:
Known Loc Error:	No	Long Second:
Grid No:	68-37-4	
Company Name:	Vortex Drilling Inc.	
Well Location Description:		
Comments:		
Data Source:	Full SDR Database; SDRDB Well Location (Map)	

Map Key	Direction	Distance (mi)	Distance (ft)	Elevation (ft)	DB
292	NNE	0.45	2,360.01	668.25	SDR WELLS

License No:	53420	Well Address1:	231 N Center
PWS No:		Well Addr2:	
Plug Rpt Track No:	99913	Well City:	San Antonio
Well Rpt Track No:	364551	Well Zip:	78202
Orig Well Rpt Trk No:		Owner Well No:	SB-20/MW-8cc
Apprentice Reg No:		Owner Name:	Zachry Reality, LLC
No of Wells Drill:		Owner Addr1:	2330 North Loop 1604 West
Date Submitted:	2014-06-03	Owner Addr2:	
Type of Work:	New Well	Owner City:	San Antonio
Typ of Wrk Oth Descr:		Owner State:	TX
Seal Method:	Other	Owner Zip:	78248
Seal Mthd Oth Desc:	HAND	Owner Country:	
Plugged w/i 48Hrs:	No	Driller Name:	William A Clayton
Drilling Start Dt:	2014-05-22	Driller Address1:	4412 Bluemel Road
Drilling End Dt:	2014-05-22	Driller Addr2:	
Proposed Use:	Monitor	Driller City:	San Antonio
Prop Use Oth Descr:		Driller State:	TX
TCEQ Approve Plans:		Driller Zip:	78240
Apprv by Variance:		Driller Oth Cntry:	
Loc Vfy by Driller:	No	Driller Country:	
Sealed by Driller:	No	Dist to Sep Contam:	
Sealed by Name:	Vortex Drilling Inc	Dist to Septic Tk:	
Driller Signed:	William A Clayton	Dist to Prop Line:	
Apprentice Signed:	Gary T May	Dist Verifi Method:	
Surface Compl:	Alternative Procedure Used	Horizon Datum Type:	
Surf Comp Oth Desc:		Elevation:	

Wells and Additional Sources Detail Report

Complt by Driller:	Latitude:	29.423611
Pump Type:	Lat Degree:	29
Pump Type Oth Desc:	Lat Minute:	25
Pump Depth:	Lat Second:	25
Chemical Analysis: No	Longitude:	-98.478055
Injurious Water: No	Long Degree:	98
County: Bexar	Long Minute:	28
Known Loc Error: No	Long Second:	41
Grid No: 68-37-4		
Company Name: Vortex Drilling Inc.		
Well Location Description:		
Comments:		
Data Source:	Full SDR Database; SDRDB Well Location (Map)	

Map Key	Direction	Distance (mi)	Distance (ft)	Elevation (ft)	DB
292	NNE	0.45	2,360.01	668.25	SDR WELLS

License No:	53420	Well Address1:	237 North Center
PWS No:		Well Addr2:	
Plug Rpt Track No:		Well City:	San Antonio
Well Rpt Track No:	364805	Well Zip:	78202
Orig Well Rpt Trk No:		Owner Well No:	B-9
Apprentice Reg No:		Owner Name:	Zachry Relity, LLC
No of Wells Drill:		Owner Addr1:	2330 North Loop 1604 West
Date Submitted:	2014-06-05	Owner Addr2:	
Type of Work:	New Well	Owner City:	San Antonio
Typ of Wrk Oth Descr:		Owner State:	TX
Seal Method:	Other	Owner Zip:	78248
Seal Mthd Oth Desc:	HAND	Owner Country:	
Plugged w/i 48Hrs:	No	Driller Name:	William A Clayton
Drilling Start Dt:	2014-05-23	Driller Address1:	4412 Bluemel Road
Drilling End Dt:	2014-05-23	Driller Addr2:	
Proposed Use:	Environmental Soil Boring	Driller City:	San Antonio
Prop Use Oth Descr:		Driller State:	TX
TCEQ Approve Plans:		Driller Zip:	78240
Apprve by Variance:		Driller Oth Cntry:	
Loc Vfy by Driller:	No	Driller Country:	
Sealed by Driller:	No	Dist to Sep Contam:	
Sealed by Name:	Vortex Drilling Inc	Dist to Septic Tk:	
Driller Signed:	William A Clayton	Dist to Prop Line:	
Apprentice Signed:	Gary T. May	Dist Verifi Method:	
Surface Compl:	Alternative Procedure Used	Horizon Datum Type:	
Surf Comp Oth Descr:		Elevation:	
Complt by Driller:		Latitude:	29.423611
Pump Type:		Lat Degree:	29
Pump Type Oth Desc:		Lat Minute:	25

Wells and Additional Sources Detail Report

Pump Depth:	Lat Second:	25
Chemical Analysis:	Longitude:	-98.478055
Injurious Water:	Long Degree:	98
County: Bexar	Long Minute:	28
Known Loc Error: No	Long Second:	41
Grid No: 68-37-4		
Company Name: Vortex Drilling Inc.		
Well Location Description:		
Comments:		
Data Source: Full SDR Database; SDRDB Well Location (Map)		

Map Key	Direction	Distance (mi)	Distance (ft)	Elevation (ft)	DB
292	NNE	0.45	2,360.01	668.25	SDR WELLS

License No: 53420	Well Address1: 237 North Center
PWS No:	Well Addr2:
Plug Rpt Track No:	Well City: San Antonio
Well Rpt Track No: 364796	Well Zip: 78202
Orig Well Rpt Trk No:	Owner Well No: B-8
Apprentice Reg No:	Owner Name: Zachry Relity, LLC
No of Wells Drill:	Owner Addr1: 2330 North Loop 1604 West
Date Submitted: 2014-06-05	Owner Addr2:
Type of Work: New Well	Owner City: San Antonio
Typ of Wrk Oth Descr:	Owner State: TX
Seal Method: Other	Owner Zip: 78248
Seal Mthd Oth Desc: HAND	Owner Country:
Plugged w/i 48Hrs: No	Driller Name: William A Clayton
Drilling Start Dt: 2014-05-22	Driller Address1: 4412 Bluemel Road
Drilling End Dt: 2014-05-22	Driller Addr2:
Proposed Use: Environmental Soil Boring	Driller City: San Antonio
Prop Use Oth Descr:	Driller State: TX
TCEQ Approve Plans:	Driller Zip: 78240
Apprve by Variance:	Driller Oth Cntry:
Loc Vfy by Driller: No	Driller Country:
Sealed by Driller: No	Dist to Sep Contam:
Sealed by Name: Vortex Drilling Inc	Dist to Septic Tk:
Driller Signed: William A Clayton	Dist to Prop Line:
Apprentice Signed: Gary T. May	Dist Verifi Method:
Surface Compl: Alternative Procedure Used	Horizon Datum Type:
Surf Comp Oth Descr:	Elevation:
Complt by Driller:	Latitude: 29.423611
Pump Type:	Lat Degree: 29
Pump Type Oth Descr:	Lat Minute: 25
Pump Depth:	Lat Second: 25
Chemical Analysis:	Longitude: -98.478055
Injurious Water:	Long Degree: 98

Wells and Additional Sources Detail Report

County:	Bexar	Long Minute:	28
Known Loc Error:	No	Long Second:	41
Grid No:	68-37-4		
Company Name:	Vortex Drilling Inc.		
Well Location Description:			
Comments:			
Data Source:	Full SDR Database; SDRDB Well Location (Map)		

Map Key	Direction	Distance (mi)	Distance (ft)	Elevation (ft)	DB
292	NNE	0.45	2,360.01	668.25	SDR WELLS

License No:	53420	Well Address1:	243 N Center
PWS No:		Well Addr2:	
Plug Rpt Track No:	99920	Well City:	San Antonio
Well Rpt Track No:	364574	Well Zip:	78202
Orig Well Rpt Trk No:		Owner Well No:	SB-15/MW 5cc
Apprentice Reg No:		Owner Name:	Zachry Reality, LLC
No of Wells Drill:		Owner Addr1:	2330 North Loop 1604 West
Date Submitted:	2014-06-03	Owner Addr2:	
Type of Work:	New Well	Owner City:	San Antonio
Typ of Wrk Oth Descr:		Owner State:	TX
Seal Method:	Other	Owner Zip:	78248
Seal Mthd Oth Desc:	HAND	Owner Country:	
Plugged w/i 48Hrs:	No	Driller Name:	William A Clayton
Drilling Start Dt:	2014-05-23	Driller Address1:	4412 Bluemel Road
Drilling End Dt:	2014-05-23	Driller Addr2:	
Proposed Use:	Monitor	Driller City:	San Antonio
Prop Use Oth Descr:		Driller State:	TX
TCEQ Approve Plans:		Driller Zip:	78240
Apprve by Variance:		Driller Oth Cntry:	
Loc Vfy by Driller:	No	Driller Country:	
Sealed by Driller:	No	Dist to Sep Contam:	
Sealed by Name:	Vortex Drilling Inc	Dist to Septic Tk:	
Driller Signed:	William A Clayton	Dist to Prop Line:	
Apprentice Signed:	Gary T May	Dist Verifi Method:	
Surface Compl:	Alternative Procedure Used	Horizon Datum Type:	
Surf Comp Oth Desc:		Elevation:	
Complt by Driller:		Latitude:	29.423611
Pump Type:		Lat Degree:	29
Pump Type Oth Desc:		Lat Minute:	25
Pump Depth:		Lat Second:	25
Chemical Analysis:	No	Longitude:	-98.478055
Injurious Water:	No	Long Degree:	98
County:	Bexar	Long Minute:	28
Known Loc Error:	No	Long Second:	41
Grid No:	68-37-4		

Wells and Additional Sources Detail Report

Company Name: Vortex Drilling Inc.
 Well Location Description:
 Comments:
 Data Source: Full SDR Database; SDRDB Well Location (Map)

Map Key	Direction	Distance (mi)	Distance (ft)	Elevation (ft)	DB
292	NNE	0.45	2,360.01	668.25	SDR WELLS

License No:	53420	Well Address1:	237 N Center
PWS No:		Well Addr2:	
Plug Rpt Track No:	99919	Well City:	San Antonio
Well Rpt Track No:	364563	Well Zip:	78202
Orig Well Rpt Trk No:		Owner Well No:	SB-14/MW-4cc
Apprentice Reg No:		Owner Name:	Zachry Reality, LLC
No of Wells Drill:		Owner Addr1:	2330 North Loop 1604 West
Date Submitted:	2014-06-03	Owner Addr2:	
Type of Work:	New Well	Owner City:	San Antonio
Typ of Wrk Oth Descr:		Owner State:	TX
Seal Method:	Other	Owner Zip:	78248
Seal Mthd Oth Desc:	HAND	Owner Country:	
Plugged w/i 48Hrs:	No	Driller Name:	William A Clayton
Drilling Start Dt:	2014-05-21	Driller Address1:	4412 Bluemel Road
Drilling End Dt:	2014-05-21	Driller Addr2:	
Proposed Use:	Monitor	Driller City:	San Antonio
Prop Use Oth Descr:		Driller State:	TX
TCEQ Approve Plans:		Driller Zip:	78240
Aprv by Variance:		Driller Oth Cntry:	
Loc Vfy by Driller:	No	Driller Country:	
Sealed by Driller:	No	Dist to Sep Contam:	
Sealed by Name:	Vortex Drilling Inc	Dist to Septic Tk:	
Driller Signed:	William A Clayton	Dist to Prop Line:	
Apprentice Signed:	Gary T May	Dist Verifi Method:	
Surface Compl:	Alternative Procedure Used	Horizon Datum Type:	
Surf Comp Oth Desc:		Elevation:	
Complt by Driller:		Latitude:	29.423611
Pump Type:		Lat Degree:	29
Pump Type Oth Desc:		Lat Minute:	25
Pump Depth:		Lat Second:	25
Chemical Analysis:	No	Longitude:	-98.478055
Injurious Water:	No	Long Degree:	98
County:	Bexar	Long Minute:	28
Known Loc Error:	No	Long Second:	41
Grid No:	68-37-4		
Company Name:	Vortex Drilling Inc.		
Well Location Description:			
Comments:			

Wells and Additional Sources Detail Report

Data Source: Full SDR Database; SDRDB Well Location (Map)

Map Key	Direction	Distance (mi)	Distance (ft)	Elevation (ft)	DB
292	NNE	0.45	2,360.01	668.25	SDR WELLS

License No:	53420	Well Address1:	237 North Center
PWS No:		Well Addr2:	
Plug Rpt Track No:		Well City:	San Antonio
Well Rpt Track No:	364791	Well Zip:	78202
Orig Well Rpt Trk No:		Owner Well No:	B-1-B7
Apprentice Reg No:		Owner Name:	Zachry Relity, LLC
No of Wells Drill:		Owner Addr1:	2330 North Loop 1604 West
Date Submitted:	2014-06-05	Owner Addr2:	
Type of Work:	New Well	Owner City:	San Antonio
Typ of Wrk Oth Descr:		Owner State:	TX
Seal Method:	Other	Owner Zip:	78248
Seal Mthd Oth Desc:	HAND	Owner Country:	
Plugged w/i 48Hrs:	No	Driller Name:	William A Clayton
Drilling Start Dt:	2014-05-22	Driller Address1:	4412 Bluemel Road
Drilling End Dt:	2014-05-22	Driller Addr2:	
Proposed Use:	Environmental Soil Boring	Driller City:	San Antonio
Prop Use Oth Descr:		Driller State:	TX
TCEQ Approve Plans:		Driller Zip:	78240
Apprve by Variance:		Driller Oth Cntry:	
Loc Vfy by Driller:	No	Driller Country:	
Sealed by Driller:	No	Dist to Sep Contam:	
Sealed by Name:	Vortex Drilling Inc	Dist to Septic Tk:	
Driller Signed:	William A Clayton	Dist to Prop Line:	
Apprentice Signed:	Gary T. May	Dist Verifi Method:	
Surface Compl:	Alternative Procedure Used	Horizon Datum Type:	
Surf Comp Oth Desc:		Elevation:	
Complt by Driller:		Latitude:	29.423611
Pump Type:		Lat Degree:	29
Pump Type Oth Desc:		Lat Minute:	25
Pump Depth:		Lat Second:	25
Chemical Analysis:		Longitude:	-98.478055
Injurious Water:		Long Degree:	98
County:	Bexar	Long Minute:	28
Known Loc Error:	No	Long Second:	41
Grid No:	68-37-4		
Company Name:	Vortex Drilling Inc.		
Well Location Description:			
Comments:	This log is for seven identical borings.		
Data Source:	Full SDR Database; SDRDB Well Location (Map)		

Map Key	Direction	Distance (mi)	Distance (ft)	Elevation (ft)	DB
---------	-----------	---------------	---------------	----------------	----

Wells and Additional Sources Detail Report

292	NNE	0.45	2,360.01	668.25	SDR WELLS
License No:	53420	Well Address1:	231 N Center		
PWS No:		Well Addr2:			
Plug Rpt Track No:	99910	Well City:	San Antonio		
Well Rpt Track No:	364578	Well Zip:	78202		
Orig Well Rpt Trk No:		Owner Well No:	SB-19/MW-7cc		
Apprentice Reg No:		Owner Name:	Zachry Reality, LLC		
No of Wells Drill:		Owner Addr1:	2330 North Loop 1604 West		
Date Submitted:	2014-06-03	Owner Addr2:			
Type of Work:	New Well	Owner City:	San Antonio		
Typ of Wrk Oth Descr:		Owner State:	TX		
Seal Method:	Other	Owner Zip:	78248		
Seal Mthd Oth Desc:	HAND	Owner Country:			
Plugged w/i 48Hrs:	No	Driller Name:	William A Clayton		
Drilling Start Dt:	2014-05-22	Driller Address1:	4412 Bluemel Road		
Drilling End Dt:	2014-05-22	Driller Addr2:			
Proposed Use:	Monitor	Driller City:	San Antonio		
Prop Use Oth Descr:		Driller State:	TX		
TCEQ Approve Plans:		Driller Zip:	78240		
Apprve by Variance:		Driller Oth Cntry:			
Loc Vfy by Driller:	No	Driller Country:			
Sealed by Driller:	No	Dist to Sep Contam:			
Sealed by Name:	Vortex Drilling Inc	Dist to Septic Tk:			
Driller Signed:	William A Clayton	Dist to Prop Line:			
Apprentice Signed:	Gary T May	Dist Verifi Method:			
Surface Compl:	Alternative Procedure Used	Horizon Datum Type:			
Surf Comp Oth Desc:		Elevation:			
Complt by Driller:		Latitude:	29.423611		
Pump Type:		Lat Degree:	29		
Pump Type Oth Desc:		Lat Minute:	25		
Pump Depth:		Lat Second:	25		
Chemical Analysis:	No	Longitude:	-98.478055		
Injurious Water:	No	Long Degree:	98		
County:	Bexar	Long Minute:	28		
Known Loc Error:	No	Long Second:	41		
Grid No:	68-37-4				
Company Name:	Vortex Drilling Inc.				
Well Location Description:					
Comments:					
Data Source:	Full SDR Database; SDRDB Well Location (Map)				

Map Key	Direction	Distance (mi)	Distance (ft)	Elevation (ft)	DB
292	NNE	0.45	2,360.01	668.25	SDR WELLS

License No:	53420	Well Address1:	231 N Center
-------------	-------	----------------	--------------

Wells and Additional Sources Detail Report

PWS No: Plug Rpt Track No: 99921 Well Rpt Track No: 364590 Orig Well Rpt Trk No: Apprentice Reg No: No of Wells Drill: Date Submitted: 2014-06-03 Type of Work: New Well Typ of Wrk Oth Descr: Seal Method: Other Seal Mthd Oth Desc: HAND Plugged w/i 48Hrs: No Drilling Start Dt: 2014-05-23 Drilling End Dt: 2014-05-23 Proposed Use: Monitor Prop Use Oth Descr: TCEQ Approve Plans: Apprve by Variance: Loc Vfy by Driller: No Sealed by Driller: No Sealed by Name: Vortex Drilling Inc Driller Signed: William A Clayton Apprentice Signed: Gary T May Surface Compl: Alternative Procedure Used Surf Comp Oth Desc: Complt by Driller: Pump Type: Pump Type Oth Desc: Pump Depth: Chemical Analysis: No Injurious Water: No County: Bexar Known Loc Error: No Grid No: 68-37-4 Company Name: Vortex Drilling Inc. Well Location Description: Comments: Data Source: Full SDR Database; SDRDB Well Location (Map)	Well Addr2: Well City: San Antonio Well Zip: 78202 Owner Well No: SB-17/MW-6cc Owner Name: Zachry Reality, LLC Owner Addr1: 2330 North Loop 1604 West Owner Addr2: Owner City: San Antonio Owner State: TX Owner Zip: 78248 Owner Country: Driller Name: William A Clayton Driller Address1: 4412 Bluemel Road Driller Addr2: Driller City: San Antonio Driller State: TX Driller Zip: 78240 Driller Oth Cntry: Driller Country: Dist to Sep Contam: Dist to Septic Tk: Dist to Prop Line: Dist Verifi Method: Horizon Datum Type: Elevation: Latitude: 29.423611 Lat Degree: 29 Lat Minute: 25 Lat Second: 25 Longitude: -98.478055 Long Degree: 98 Long Minute: 28 Long Second: 41
---	--

Map Key	Direction	Distance (mi)	Distance (ft)	Elevation (ft)	DB
292	NNE	0.45	2,360.01	668.25	SDR WELLS

License No: 53420 PWS No: Plug Rpt Track No: 99918 Well Rpt Track No: 364555	Well Address1: 237 N Center Well Addr2: Well City: San Antonio Well Zip: 78202
---	---

Wells and Additional Sources Detail Report

<p>Orig Well Rpt Trk No:</p> <p>Apprentice Reg No:</p> <p>No of Wells Drill:</p> <p>Date Submitted: 2014-06-03</p> <p>Type of Work: New Well</p> <p>Typ of Wrk Oth Descr:</p> <p>Seal Method: Other</p> <p>Seal Mthd Oth Desc: HAND</p> <p>Plugged w/i 48Hrs: No</p> <p>Drilling Start Dt: 2014-05-21</p> <p>Drilling End Dt: 2014-05-21</p> <p>Proposed Use: Monitor</p> <p>Prop Use Oth Descr:</p> <p>TCEQ Approve Plans:</p> <p>Aprve by Variance:</p> <p>Loc Vfy by Driller: No</p> <p>Sealed by Driller: No</p> <p>Sealed by Name: Vortex Drilling Inc</p> <p>Driller Signed: William A Clayton</p> <p>Apprentice Signed: Gary T May</p> <p>Surface Compl: Alternative Procedure Used</p> <p>Surf Comp Oth Desc:</p> <p>Complt by Driller:</p> <p>Pump Type:</p> <p>Pump Type Oth Desc:</p> <p>Pump Depth:</p> <p>Chemical Analysis: No</p> <p>Injurious Water: No</p> <p>County: Bexar</p> <p>Known Loc Error: No</p> <p>Grid No: 68-37-4</p> <p>Company Name: Vortex Drilling Inc.</p> <p>Well Location Description:</p> <p>Comments:</p> <p>Data Source: Full SDR Database; SDRDB Well Location (Map)</p>	<p>Owner Well No: SB-3/MW-2cc</p> <p>Owner Name: Zachry Reality, LLC</p> <p>Owner Addr1: 2330 North Loop 1604 West</p> <p>Owner Addr2:</p> <p>Owner City: San Antonio</p> <p>Owner State: TX</p> <p>Owner Zip: 78248</p> <p>Owner Country:</p> <p>Driller Name: William A Clayton</p> <p>Driller Address1: 4412 Bluemel Road</p> <p>Driller Addr2:</p> <p>Driller City: San Antonio</p> <p>Driller State: TX</p> <p>Driller Zip: 78240</p> <p>Driller Oth Cntry:</p> <p>Driller Country:</p> <p>Dist to Sep Contam:</p> <p>Dist to Septic Tk:</p> <p>Dist to Prop Line:</p> <p>Dist Verifi Method:</p> <p>Horizon Datum Type:</p> <p>Elevation:</p> <p>Latitude: 29.423611</p> <p>Lat Degree: 29</p> <p>Lat Minute: 25</p> <p>Lat Second: 25</p> <p>Longitude: -98.478055</p> <p>Long Degree: 98</p> <p>Long Minute: 28</p> <p>Long Second: 41</p>
---	--

Map Key	Direction	Distance (mi)	Distance (ft)	Elevation (ft)	DB
292	NNE	0.45	2,360.01	668.25	SDR WELLS

<p>License No: 53420</p> <p>PWS No:</p> <p>Plug Rpt Track No:</p> <p>Well Rpt Track No: 364797</p> <p>Orig Well Rpt Trk No:</p> <p>Apprentice Reg No:</p> <p>No of Wells Drill:</p>	<p>Well Address1: 237 North Center</p> <p>Well Addr2:</p> <p>Well City: San Antonio</p> <p>Well Zip: 78202</p> <p>Owner Well No: B-16</p> <p>Owner Name: Zachry Relity, LLC</p> <p>Owner Addr1: 2330 North Loop 1604 West</p>
---	---

Wells and Additional Sources Detail Report

Date Submitted:	2014-06-05	Owner Addr2:	
Type of Work:	New Well	Owner City:	San Antonio
Typ of Wrk Oth Descr:		Owner State:	TX
Seal Method:	Other	Owner Zip:	78248
Seal Mthd Oth Desc:	HAND	Owner Country:	
Plugged w/i 48Hrs:	No	Driller Name:	William A Clayton
Drilling Start Dt:	2014-05-23	Driller Address1:	4412 Bluemel Road
Drilling End Dt:	2014-05-23	Driller Addr2:	
Proposed Use:	Environmental Soil Boring	Driller City:	San Antonio
Prop Use Oth Descr:		Driller State:	TX
TCEQ Approve Plans:		Driller Zip:	78240
Aprv by Variance:		Driller Oth Cntry:	
Loc Vfy by Driller:	No	Driller Country:	
Sealed by Driller:	No	Dist to Sep Contam:	
Sealed by Name:	Vortex Drilling Inc	Dist to Septic Tk:	
Driller Signed:	William A Clayton	Dist to Prop Line:	
Apprentice Signed:	Gary T. May	Dist Verifi Method:	
Surface Compl:	Alternative Procedure Used	Horizon Datum Type:	
Surf Comp Oth Desc:		Elevation:	
Complt by Driller:		Latitude:	29.423611
Pump Type:		Lat Degree:	29
Pump Type Oth Desc:		Lat Minute:	25
Pump Depth:		Lat Second:	25
Chemical Analysis:		Longitude:	-98.478055
Injurious Water:		Long Degree:	98
County:	Bexar	Long Minute:	28
Known Loc Error:	No	Long Second:	41
Grid No:	68-37-4		
Company Name:	Vortex Drilling Inc.		
Well Location Description:			
Comments:			
Data Source:	Full SDR Database; SDRDB Well Location (Map)		

Map Key	Direction	Distance (mi)	Distance (ft)	Elevation (ft)	DB
292	NNE	0.45	2,360.01	668.25	SDR WELLS

License No:	53420	Well Address1:	237 N Center
PWS No:		Well Addr2:	
Plug Rpt Track No:	99917	Well City:	San Antonio
Well Rpt Track No:	364585	Well Zip:	78202
Orig Well Rpt Trk No:		Owner Well No:	SB-2/MW-1cc
Apprentice Reg No:		Owner Name:	Zachry Reality, LLC
No of Wells Drill:		Owner Addr1:	2330 North Loop 1604 West
Date Submitted:	2014-06-03	Owner Addr2:	
Type of Work:	New Well	Owner City:	San Antonio
Typ of Wrk Oth Descr:		Owner State:	TX

Wells and Additional Sources Detail Report

Seal Method:	Other	Owner Zip:	78248
Seal Mthd Oth Desc:	HAND	Owner Country:	
Plugged w/i 48Hrs:	No	Driller Name:	William A Clayton
Drilling Start Dt:	2014-05-21	Driller Address1:	4412 Bluemel Road
Drilling End Dt:	2014-05-21	Driller Addr2:	
Proposed Use:	Monitor	Driller City:	San Antonio
Prop Use Oth Descr:		Driller State:	TX
TCEQ Approve Plans:		Driller Zip:	78240
Apprve by Variance:		Driller Oth Cntry:	
Loc Vfy by Driller:	No	Driller Country:	
Sealed by Driller:	No	Dist to Sep Contam:	
Sealed by Name:	Vortex Drilling Inc	Dist to Septic Tk:	
Driller Signed:	William A Clayton	Dist to Prop Line:	
Apprentice Signed:	Gary T May	Dist Verifi Method:	
Surface Compl:	Alternative Procedure Used	Horizon Datum Type:	
Surf Comp Oth Desc:		Elevation:	
Complt by Driller:		Latitude:	29.423611
Pump Type:		Lat Degree:	29
Pump Type Oth Desc:		Lat Minute:	25
Pump Depth:		Lat Second:	25
Chemical Analysis:	No	Longitude:	-98.478055
Injurious Water:	No	Long Degree:	98
County:	Bexar	Long Minute:	28
Known Loc Error:	No	Long Second:	41
Grid No:	68-37-4		
Company Name:	Vortex Drilling Inc.		
Well Location Description:			
Comments:			
Data Source:	Full SDR Database; SDRDB Well Location (Map)		

Map Key	Direction	Distance (mi)	Distance (ft)	Elevation (ft)	DB
292	NNE	0.45	2,360.01	668.25	SDR WELLS

License No:	53420	Well Address1:	237 North Center
PWS No:		Well Addr2:	
Plug Rpt Track No:		Well City:	San Antonio
Well Rpt Track No:	364793	Well Zip:	78202
Orig Well Rpt Trk No:		Owner Well No:	B-10-B-15
Apprentice Reg No:		Owner Name:	Zachry Relity, LLC
No of Wells Drill:		Owner Addr1:	2330 North Loop 1604 West
Date Submitted:	2014-06-05	Owner Addr2:	
Type of Work:	New Well	Owner City:	San Antonio
Typ of Wrk Oth Descr:		Owner State:	TX
Seal Method:	Other	Owner Zip:	78248
Seal Mthd Oth Desc:	HAND	Owner Country:	
Plugged w/i 48Hrs:	No	Driller Name:	William A Clayton

Wells and Additional Sources Detail Report

Drilling Start Dt:	2014-05-23	Driller Address1:	4412 Bluemel Road
Drilling End Dt:	2014-05-23	Driller Addr2:	
Proposed Use:	Environmental Soil Boring	Driller City:	San Antonio
Prop Use Oth Descr:		Driller State:	TX
TCEQ Approve Plans:		Driller Zip:	78240
Approve by Variance:		Driller Oth Cntry:	
Loc Vfy by Driller:	No	Driller Country:	
Sealed by Driller:	No	Dist to Sep Contam:	
Sealed by Name:	Vortex Drilling Inc	Dist to Septic Tk:	
Driller Signed:	William A Clayton	Dist to Prop Line:	
Apprentice Signed:	Gary T. May	Dist Verifi Method:	
Surface Compl:	Alternative Procedure Used	Horizon Datum Type:	
Surf Comp Oth Desc:		Elevation:	
Complt by Driller:		Latitude:	29.423611
Pump Type:		Lat Degree:	29
Pump Type Oth Desc:		Lat Minute:	25
Pump Depth:		Lat Second:	25
Chemical Analysis:		Longitude:	-98.478055
Injurious Water:		Long Degree:	98
County:	Bexar	Long Minute:	28
Known Loc Error:	No	Long Second:	41
Grid No:	68-37-4		
Company Name:	Vortex Drilling Inc.		
Well Location Description:			
Comments:	This log is for five identical borings.		
Data Source:	Full SDR Database; SDRDB Well Location (Map)		

Map Key	Direction	Distance (mi)	Distance (ft)	Elevation (ft)	DB
293	NNE	0.45	2,360.16	672.62	SDR WELLS

License No:	59554	Well Address1:	321 Center Street
PWS No:		Well Addr2:	
Plug Rpt Track No:		Well City:	San Antonio
Well Rpt Track No:	539519	Well Zip:	78202
Orig Well Rpt Trk No:		Owner Well No:	VTX-MW-1 thru VTX-MW-6
Apprentice Reg No:		Owner Name:	Stanley Consultants, Inc.
No of Wells Drill:	6	Owner Addr1:	6836 Austin Center Boulevard, Suite 350
Date Submitted:	2020-03-30	Owner Addr2:	
Type of Work:	New Well	Owner City:	Austin
Typ of Wrk Oth Descr:		Owner State:	TX
Seal Method:	Hand Mixed	Owner Zip:	78731
Seal Mthd Oth Desc:		Owner Country:	
Plugged w/i 48Hrs:	No	Driller Name:	Heriberto Martinez
Drilling Start Dt:	2020-01-20	Driller Address1:	4412 Bluemel Road
Drilling End Dt:	2020-01-28	Driller Addr2:	
Proposed Use:	Monitor	Driller City:	San Antonio

Wells and Additional Sources Detail Report

Prop Use Oth Descr:	Driller State:	TX
TCEQ Approve Plans:	Driller Zip:	78240
Apprve by Variance:	Driller Oth Cntry:	
Loc Vfy by Driller: Yes	Driller Country:	
Sealed by Driller: Yes	Dist to Sep Contam:	
Sealed by Name:	Dist to Septic Tk:	
Driller Signed: Heriberto Martinez	Dist to Prop Line:	
Apprentice Signed:	Dist Verifi Method:	
Surface Compl: Alternative Procedure Used	Horizon Datum Type:	
Surf Comp Oth Descr:	Elevation:	
Complt by Driller: Yes	Latitude:	29.423001
Pump Type:	Lat Degree:	29
Pump Type Oth Descr:	Lat Minute:	25
Pump Depth:	Lat Second:	22.8
Chemical Analysis: No	Longitude:	-98.477138
Injurious Water: No	Long Degree:	98
County: Bexar	Long Minute:	28
Known Loc Error: No	Long Second:	37.7
Grid No: 68-37-4		
Company Name: Vortex Drilling Partners, Inc.		
Well Location Description:		
Comments:		
Data Source: Full SDR Database; SDRDB Well Location (Map)		

Map Key	Direction	Distance (mi)	Distance (ft)	Elevation (ft)	DB
293	NNE	0.45	2,360.16	672.62	SDR WELLS

License No: 59554	Well Address1: 321 Center Street
PWS No:	Well Addr2:
Plug Rpt Track No:	Well City: San Antonio
Well Rpt Track No: 539518	Well Zip: 78202
Orig Well Rpt Trk No:	Owner Well No: SB-1 thru SB-34
Apprentice Reg No:	Owner Name: Stanley Consultants, Inc.
No of Wells Drill: 34	Owner Addr1: 6836 Austin Center Boulevard, Suite 350
Date Submitted: 2020-03-30	Owner Addr2:
Type of Work: New Well	Owner City: Austin
Typ of Wrk Oth Descr:	Owner State: TX
Seal Method: Hand Mixed	Owner Zip: 78731
Seal Mthd Oth Descr:	Owner Country:
Plugged w/i 48Hrs: No	Driller Name: Heriberto Martinez
Drilling Start Dt: 2020-01-20	Driller Address1: 4412 Bluemel Road
Drilling End Dt: 2020-01-28	Driller Addr2:
Proposed Use: Environmental Soil Boring	Driller City: San Antonio
Prop Use Oth Descr:	Driller State: TX
TCEQ Approve Plans:	Driller Zip: 78240
Apprve by Variance:	Driller Oth Cntry:

Wells and Additional Sources Detail Report

Loc Vfy by Driller:	Yes	Driller Country:	
Sealed by Driller:	Yes	Dist to Sep Contam:	
Sealed by Name:		Dist to Septic Tk:	
Driller Signed:	Heriberto Martinez	Dist to Prop Line:	
Apprentice Signed:		Dist Verifi Method:	
Surface Compl:		Horizon Datum Type:	
Surf Comp Oth Desc:		Elevation:	
Complt by Driller:		Latitude:	29.423001
Pump Type:		Lat Degree:	29
Pump Type Oth Desc:		Lat Minute:	25
Pump Depth:		Lat Second:	22.8
Chemical Analysis:	No	Longitude:	-98.477138
Injurious Water:	No	Long Degree:	98
County:	Bexar	Long Minute:	28
Known Loc Error:	No	Long Second:	37.7
Grid No:	68-37-4		
Company Name:	Vortex Drilling Partners, Inc.		
Well Location Description:			
Comments:			
Data Source:	Full SDR Database; SDRDB Well Location (Map)		

Map Key	Direction	Distance (mi)	Distance (ft)	Elevation (ft)	DB
294	NE	0.45	2,361.60	672.01	SDR WELLS

License No:	56052	Well Address1:	321 Center St.
PWS No:		Well Addr2:	
Plug Rpt Track No:		Well City:	San Antonio
Well Rpt Track No:	557744	Well Zip:	78202
Orig Well Rpt Trk No:		Owner Well No:	B-7A
Apprentice Reg No:	59009	Owner Name:	Texas Facilities Commission
No of Wells Drill:	1	Owner Addr1:	1711 San Jacinto Blvd
Date Submitted:	2020-10-29	Owner Addr2:	
Type of Work:	New Well	Owner City:	Austin
Typ of Wrk Oth Descr:		Owner State:	TX
Seal Method:	Poured	Owner Zip:	78701
Seal Mthd Oth Desc:		Owner Country:	
Plugged w/i 48Hrs:	No	Driller Name:	Mahmoud Firouzbakht
Drilling Start Dt:	2020-09-29	Driller Address1:	904 W. Tidwell, Rd.
Drilling End Dt:	2020-09-29	Driller Addr2:	
Proposed Use:	Monitor	Driller City:	Houston
Prop Use Oth Descr:		Driller State:	TX
TCEQ Approve Plans:		Driller Zip:	77091
Apprve by Variance:		Driller Oth Cntry:	
Loc Vfy by Driller:	Yes	Driller Country:	
Sealed by Driller:	Yes	Dist to Sep Contam:	
Sealed by Name:		Dist to Septic Tk:	

Wells and Additional Sources Detail Report

Driller Signed:	M. Firouzbakht	Dist to Prop Line:	
Apprentice Signed:	Rochester Simmons	Dist Verifi Method:	
Surface Compl:	Alternative Procedure Used	Horizon Datum Type:	
Surf Comp Oth Desc:		Elevation:	
Complt by Driller:	Yes	Latitude:	29.422746
Pump Type:		Lat Degree:	29
Pump Type Oth Desc:		Lat Minute:	25
Pump Depth:		Lat Second:	21.89
Chemical Analysis:	No	Longitude:	-98.476823
Injurious Water:	No	Long Degree:	98
County:	Bexar	Long Minute:	28
Known Loc Error:	No	Long Second:	36.56
Grid No:	68-37-4		
Company Name:	Advanced Drilling Systems		
Well Location Description:			
Comments:			
Data Source:	Full SDR Database; SDRDB Well Location (Map)		

Map Key	Direction	Distance (mi)	Distance (ft)	Elevation (ft)	DB
294	NE	0.45	2,361.60	672.01	SDR WELLS

License No:	56052	Well Address1:	321 Center St.
PWS No:		Well Addr2:	
Plug Rpt Track No:		Well City:	San Antonio
Well Rpt Track No:	557740	Well Zip:	78202
Orig Well Rpt Trk No:		Owner Well No:	B-2A
Apprentice Reg No:	59009	Owner Name:	Texas Facilities Commission
No of Wells Drill:	1	Owner Addr1:	1711 San Jacinto Blvd
Date Submitted:	2020-10-29	Owner Addr2:	
Type of Work:	New Well	Owner City:	Austin
Typ of Wrk Oth Descr:		Owner State:	TX
Seal Method:	Poured	Owner Zip:	78701
Seal Mthd Oth Desc:		Owner Country:	
Plugged w/i 48Hrs:	No	Driller Name:	Mahmoud Firouzbakht
Drilling Start Dt:	2020-09-29	Driller Address1:	904 W. Tidwell, Rd.
Drilling End Dt:	2020-09-29	Driller Addr2:	
Proposed Use:	Monitor	Driller City:	Houston
Prop Use Oth Descr:		Driller State:	TX
TCEQ Approve Plans:		Driller Zip:	77091
Apprve by Variance:		Driller Oth Cntry:	
Loc Vfy by Driller:	Yes	Driller Country:	
Sealed by Driller:	Yes	Dist to Sep Contam:	
Sealed by Name:		Dist to Septic Tk:	
Driller Signed:	M. Firouzbakht	Dist to Prop Line:	
Apprentice Signed:	Rochester Simmons	Dist Verifi Method:	
Surface Compl:	Alternative Procedure Used	Horizon Datum Type:	

Wells and Additional Sources Detail Report

Surf Comp Oth Desc:	Elevation:
Complt by Driller: Yes	Latitude: 29.422746
Pump Type:	Lat Degree: 29
Pump Type Oth Desc:	Lat Minute: 25
Pump Depth:	Lat Second: 21.89
Chemical Analysis: No	Longitude: -98.476823
Injurious Water: No	Long Degree: 98
County: Bexar	Long Minute: 28
Known Loc Error: No	Long Second: 36.56
Grid No: 68-37-4	
Company Name: Advanced Drilling Systems	
Well Location Description:	
Comments:	
Data Source: Full SDR Database; SDRDB Well Location (Map)	

Map Key	Direction	Distance (mi)	Distance (ft)	Elevation (ft)	DB
295	NNE	0.45	2,368.69	672.86	SDR WELLS

License No: 59554	Well Address1: 321 Center Street
PWS No:	Well Addr2:
Plug Rpt Track No:	Well City: San Antonio
Well Rpt Track No: 539838	Well Zip: 78202
Orig Well Rpt Trk No:	Owner Well No: B-21
Apprentice Reg No: 60623	Owner Name: Texas Facilities Commission
No of Wells Drill: 1	Owner Addr1: 1711 San Jacinto Boulevard
Date Submitted: 2020-04-02	Owner Addr2:
Type of Work: New Well	Owner City: Austin
Typ of Wrk Oth Descr:	Owner State: TX
Seal Method: Hand Mixed	Owner Zip: 78701
Seal Mthd Oth Desc:	Owner Country:
Plugged w/i 48Hrs: No	Driller Name: Heriberto Martinez
Drilling Start Dt: 2020-01-20	Driller Address1: 4412 Bluemel Road
Drilling End Dt: 2020-01-24	Driller Addr2:
Proposed Use: Environmental Soil Boring	Driller City: San Antonio
Prop Use Oth Descr:	Driller State: TX
TCEQ Approve Plans:	Driller Zip: 78240
Aprve by Variance:	Driller Oth Cntry:
Loc Vfy by Driller: Yes	Driller Country:
Sealed by Driller: Yes	Dist to Sep Contam:
Sealed by Name:	Dist to Septic Tk:
Driller Signed: Heriberto Martinez	Dist to Prop Line:
Apprentice Signed: Mike Aguirre	Dist Verifi Method:
Surface Compl:	Horizon Datum Type:
Surf Comp Oth Desc:	Elevation:
Complt by Driller:	Latitude: 29.423067
Pump Type:	Lat Degree: 29

Wells and Additional Sources Detail Report

Pump Type Oth Desc:		Lat Minute:	25
Pump Depth:		Lat Second:	23.04
Chemical Analysis:	No	Longitude:	-98.477183
Injurious Water:	No	Long Degree:	98
County:	Bexar	Long Minute:	28
Known Loc Error:	No	Long Second:	37.86
Grid No:	68-37-4		
Company Name:	Vortex Drilling Partners, Inc.		
Well Location Description:			
Comments:			
Data Source:	Full SDR Database; SDRDB Well Location (Map)		

Map Key	Direction	Distance (mi)	Distance (ft)	Elevation (ft)	DB
296	NNE	0.45	2,375.53	672.50	SDR WELLS

License No:	59554	Well Address1:	321 Center Street
PWS No:		Well Addr2:	
Plug Rpt Track No:		Well City:	San Antonio
Well Rpt Track No:	539830	Well Zip:	78202
Orig Well Rpt Trk No:		Owner Well No:	B-18
Apprentice Reg No:	60623	Owner Name:	Texas Facilities Commission
No of Wells Drill:	1	Owner Addr1:	1711 San Jacinto Boulevard
Date Submitted:	2020-04-02	Owner Addr2:	
Type of Work:	New Well	Owner City:	Austin
Typ of Wrk Oth Descr:		Owner State:	TX
Seal Method:	Hand Mixed	Owner Zip:	78701
Seal Mthd Oth Desc:		Owner Country:	
Plugged w/i 48Hrs:	No	Driller Name:	Heriberto Martinez
Drilling Start Dt:	2020-01-20	Driller Address1:	4412 Bluemel Road
Drilling End Dt:	2020-01-24	Driller Addr2:	
Proposed Use:	Environmental Soil Boring	Driller City:	San Antonio
Prop Use Oth Descr:		Driller State:	TX
TCEQ Approve Plans:		Driller Zip:	78240
Apprve by Variance:		Driller Oth Cntry:	
Loc Vfy by Driller:	Yes	Driller Country:	
Sealed by Driller:	Yes	Dist to Sep Contam:	
Sealed by Name:		Dist to Septic Tk:	
Driller Signed:	Heriberto Martinez	Dist to Prop Line:	
Apprentice Signed:	Mike Aguirre	Dist Verifi Method:	
Surface Compl:		Horizon Datum Type:	
Surf Comp Oth Desc:		Elevation:	
Complt by Driller:		Latitude:	29.423249
Pump Type:		Lat Degree:	29
Pump Type Oth Desc:		Lat Minute:	25
Pump Depth:		Lat Second:	23.7
Chemical Analysis:	No	Longitude:	-98.477398

Wells and Additional Sources Detail Report

Injurious Water:	No	Long Degree:	98
County:	Bexar	Long Minute:	28
Known Loc Error:	No	Long Second:	38.63
Grid No:	68-37-4		
Company Name:	Vortex Drilling Partners, Inc.		
Well Location Description:			
Comments:			
Data Source:	Full SDR Database; SDRDB Well Location (Map)		

Map Key	Direction	Distance (mi)	Distance (ft)	Elevation (ft)	DB
297	WNW	0.45	2,378.49	641.71	SDR WELLS

License No:	55002	Well Address1:	524 South Saint Mary's Street
PWS No:		Well Addr2:	
Plug Rpt Track No:		Well City:	San Antonio
Well Rpt Track No:	604590	Well Zip:	78205
Orig Well Rpt Trk No:		Owner Well No:	VP-3
Apprentice Reg No:	60326	Owner Name:	Revantage Corporate Services
No of Wells Drill:	1	Owner Addr1:	233 South Wacker Drive, Suite 4700
Date Submitted:	2022-05-09	Owner Addr2:	
Type of Work:	New Well	Owner City:	Chicago
Typ of Wrk Oth Descr:		Owner State:	IL
Seal Method:	Hand Mixed	Owner Zip:	60606
Seal Mthd Oth Desc:		Owner Country:	
Plugged w/i 48Hrs:	No	Driller Name:	Gary B Leifeste
Drilling Start Dt:	2022-03-10	Driller Address1:	4412 Bluemel Road
Drilling End Dt:	2022-03-10	Driller Addr2:	
Proposed Use:	Environmental Soil Boring	Driller City:	San Antonio
Prop Use Oth Descr:		Driller State:	TX
TCEQ Approve Plans:		Driller Zip:	78240
Apprve by Variance:		Driller Oth Cntry:	
Loc Vfy by Driller:	Yes	Driller Country:	
Sealed by Driller:	Yes	Dist to Sep Contam:	
Sealed by Name:		Dist to Septic Tk:	
Driller Signed:	Gary B. Leifeste*	Dist to Prop Line:	
Apprentice Signed:	Steven Stackhouse	Dist Verifi Method:	
Surface Compl:		Horizon Datum Type:	
Surf Comp Oth Desc:		Elevation:	
Complt by Driller:		Latitude:	29.420121
Pump Type:		Lat Degree:	29
Pump Type Oth Desc:		Lat Minute:	25
Pump Depth:		Lat Second:	12.44
Chemical Analysis:	No	Longitude:	-98.490166
Injurious Water:	No	Long Degree:	98
County:	Bexar	Long Minute:	29
Known Loc Error:	No	Long Second:	24.6

Wells and Additional Sources Detail Report

Grid No: 68-37-4
 Company Name: Vortex Drilling Partners, LP
 Well Location Description:
 Comments:
 Data Source: Full SDR Database; SDRDB Well Location (Map)

Map Key	Direction	Distance (mi)	Distance (ft)	Elevation (ft)	DB
298	NNE	0.45	2,378.52	670.45	SDR WELLS

License No: 59554	Well Address1: 321 Center Street
PWS No:	Well Addr2:
Plug Rpt Track No:	Well City: San Antonio
Well Rpt Track No: 539814	Well Zip: 78202
Orig Well Rpt Trk No:	Owner Well No: B-10
Apprentice Reg No: 60623	Owner Name: Texas Facilities Commission
No of Wells Drill: 1	Owner Addr1: 1711 San Jacinto Boulevard
Date Submitted: 2020-04-02	Owner Addr2:
Type of Work: New Well	Owner City: Austin
Typ of Wrk Oth Descr:	Owner State: TX
Seal Method: Hand Mixed	Owner Zip: 78701
Seal Mthd Oth Desc:	Owner Country:
Plugged w/i 48Hrs: No	Driller Name: Heriberto Martinez
Drilling Start Dt: 2020-01-20	Driller Address1: 4412 Bluemel Road
Drilling End Dt: 2020-01-24	Driller Addr2:
Proposed Use: Environmental Soil Boring	Driller City: San Antonio
Prop Use Oth Descr:	Driller State: TX
TCEQ Approve Plans:	Driller Zip: 78240
Apprve by Variance:	Driller Oth Cntry:
Loc Vfy by Driller: Yes	Driller Country:
Sealed by Driller: Yes	Dist to Sep Contam:
Sealed by Name:	Dist to Septic Tk:
Driller Signed: Heriberto Martinez	Dist to Prop Line:
Apprentice Signed: Mike Aguirre	Dist Verifi Method:
Surface Compl:	Horizon Datum Type:
Surf Comp Oth Desc:	Elevation:
Complt by Driller:	Latitude: 29.423412
Pump Type:	Lat Degree: 29
Pump Type Oth Desc:	Lat Minute: 25
Pump Depth:	Lat Second: 24.28
Chemical Analysis: No	Longitude: -98.477624
Injurious Water: No	Long Degree: 98
County: Bexar	Long Minute: 28
Known Loc Error: No	Long Second: 39.45
Grid No: 68-37-4	
Company Name: Vortex Drilling Partners, Inc.	
Well Location Description:	

Wells and Additional Sources Detail Report

Comments:

Data Source: Full SDR Database; SDRDB Well Location (Map)

Map Key	Direction	Distance (mi)	Distance (ft)	Elevation (ft)	DB
299	NE	0.45	2,383.44	672.25	SDR WELLS

License No:	59554	Well Address1:	321 Center Street
PWS No:		Well Addr2:	
Plug Rpt Track No:		Well City:	San Antonio
Well Rpt Track No:	539874	Well Zip:	78202
Orig Well Rpt Trk No:		Owner Well No:	B-30
Apprentice Reg No:	60623	Owner Name:	Texas Facilities Commission
No of Wells Drill:	1	Owner Addr1:	1711 San Jacinto Boulevard
Date Submitted:	2020-04-02	Owner Addr2:	
Type of Work:	New Well	Owner City:	Austin
Typ of Wrk Oth Descr:		Owner State:	TX
Seal Method:	Hand Mixed	Owner Zip:	78701
Seal Mthd Oth Descr:		Owner Country:	
Plugged w/i 48Hrs:	No	Driller Name:	Heriberto Martinez
Drilling Start Dt:	2020-01-20	Driller Address1:	4412 Bluemel Road
Drilling End Dt:	2020-01-24	Driller Addr2:	
Proposed Use:	Environmental Soil Boring	Driller City:	San Antonio
Prop Use Oth Descr:		Driller State:	TX
TCEQ Approve Plans:		Driller Zip:	78240
Apprve by Variance:		Driller Oth Cntry:	
Loc Vfy by Driller:	Yes	Driller Country:	
Sealed by Driller:	Yes	Dist to Sep Contam:	
Sealed by Name:		Dist to Septic Tk:	
Driller Signed:	Heriberto Martinez	Dist to Prop Line:	
Apprentice Signed:	Mike Aguirre	Dist Verifi Method:	
Surface Compl:		Horizon Datum Type:	
Surf Comp Oth Descr:		Elevation:	
Complt by Driller:		Latitude:	29.422822
Pump Type:		Lat Degree:	29
Pump Type Oth Descr:		Lat Minute:	25
Pump Depth:		Lat Second:	22.16
Chemical Analysis:	No	Longitude:	-98.476813
Injurious Water:	No	Long Degree:	98
County:	Bexar	Long Minute:	28
Known Loc Error:	No	Long Second:	36.53
Grid No:	68-37-4		
Company Name:	Vortex Drilling Partners, Inc.		

Well Location Description:

Comments:

Data Source: Full SDR Database; SDRDB Well Location (Map)

Map Key	Direction	Distance (mi)	Distance (ft)	Elevation (ft)	DB
---------	-----------	---------------	---------------	----------------	----

Wells and Additional Sources Detail Report

300 WNW 0.45 2,394.85 643.05 SDR WELLS

License No:	59856	Well Address1:	508 South Saint Mary's Street
PWS No:		Well Addr2:	
Plug Rpt Track No:		Well City:	San Antonio
Well Rpt Track No:	507962	Well Zip:	78205
Orig Well Rpt Trk No:		Owner Well No:	B-7
Apprentice Reg No:	60326	Owner Name:	City of San Antonio
No of Wells Drill:	1	Owner Addr1:	P.O. Box 839966
Date Submitted:	2019-04-09	Owner Addr2:	
Type of Work:	New Well	Owner City:	San Antonio
Typ of Wrk Oth Descr:		Owner State:	TX
Seal Method:	Hand Mixed	Owner Zip:	78283
Seal Mthd Oth Desc:		Owner Country:	
Plugged w/i 48Hrs:	No	Driller Name:	Juan R Martinez
Drilling Start Dt:	2019-02-28	Driller Address1:	4412 Bluemel
Drilling End Dt:	2019-03-01	Driller Addr2:	
Proposed Use:	Environmental Soil Boring	Driller City:	San Antonio
Prop Use Oth Descr:		Driller State:	TX
TCEQ Approve Plans:		Driller Zip:	78240
Apprve by Variance:		Driller Oth Cntry:	
Loc Vfy by Driller:	Yes	Driller Country:	
Sealed by Driller:	Yes	Dist to Sep Contam:	
Sealed by Name:		Dist to Septic Tk:	
Driller Signed:	Juan R. Martinez	Dist to Prop Line:	
Apprentice Signed:	Steven Stackhouse	Dist Verifi Method:	
Surface Compl:		Horizon Datum Type:	
Surf Comp Oth Desc:		Elevation:	
Complt by Driller:		Latitude:	29.42039
Pump Type:		Lat Degree:	29
Pump Type Oth Desc:		Lat Minute:	25
Pump Depth:		Lat Second:	13.4
Chemical Analysis:	No	Longitude:	-98.49005
Injurious Water:	No	Long Degree:	98
County:	Bexar	Long Minute:	29
Known Loc Error:	No	Long Second:	24.18
Grid No:	68-37-4		
Company Name:	Vortex Drilling		
Well Location Description:			
Comments:			
Data Source:	Full SDR Database; SDRDB Well Location (Map)		

Map Key	Direction	Distance (mi)	Distance (ft)	Elevation (ft)	DB
301	NE	0.45	2,395.67	672.99	SDR WELLS

Wells and Additional Sources Detail Report

License No: 59554	Well Address1: 321 Center Street
PWS No:	Well Addr2:
Plug Rpt Track No:	Well City: San Antonio
Well Rpt Track No: 539843	Well Zip: 78202
Orig Well Rpt Trk No:	Owner Well No: B-22
Apprentice Reg No: 60623	Owner Name: Texas Facilities Commission
No of Wells Drill: 1	Owner Addr1: 1711 San Jacinto Boulevard
Date Submitted: 2020-04-02	Owner Addr2:
Type of Work: New Well	Owner City: Austin
Typ of Wrk Oth Descr:	Owner State: TX
Seal Method: Hand Mixed	Owner Zip: 78701
Seal Mthd Oth Descr:	Owner Country:
Plugged w/i 48Hrs: No	Driller Name: Heriberto Martinez
Drilling Start Dt: 2020-01-20	Driller Address1: 4412 Bluemel Road
Drilling End Dt: 2020-01-24	Driller Addr2:
Proposed Use: Monitor	Driller City: San Antonio
Prop Use Oth Descr:	Driller State: TX
TCEQ Approve Plans:	Driller Zip: 78240
Aprv by Variance:	Driller Oth Cntry:
Loc Vfy by Driller: Yes	Driller Country:
Sealed by Driller: Yes	Dist to Sep Contam:
Sealed by Name:	Dist to Septic Tk:
Driller Signed: Heriberto Martinez	Dist to Prop Line:
Apprentice Signed: Mike Aguirre	Dist Verifi Method:
Surface Compl: Alternative Procedure Used	Horizon Datum Type:
Surf Comp Oth Descr:	Elevation:
Complt by Driller: Yes	Latitude: 29.42303
Pump Type:	Lat Degree: 29
Pump Type Oth Descr:	Lat Minute: 25
Pump Depth:	Lat Second: 22.91
Chemical Analysis: No	Longitude: -98.477008
Injurious Water: No	Long Degree: 98
County: Bexar	Long Minute: 28
Known Loc Error: No	Long Second: 37.23
Grid No: 68-37-4	
Company Name: Vortex Drilling Partners, Inc.	
Well Location Description:	
Comments:	
Data Source: Full SDR Database; SDRDB Well Location (Map)	

Map Key	Direction	Distance (mi)	Distance (ft)	Elevation (ft)	DB
303	NNE	0.46	2,408.89	673.01	SDR WELLS

License No: 59554	Well Address1: 321 Center Street
PWS No:	Well Addr2:
Plug Rpt Track No:	Well City: San Antonio

Wells and Additional Sources Detail Report

Well Rpt Track No: 539829	Well Zip: 78202
Orig Well Rpt Trk No:	Owner Well No: B-17
Apprentice Reg No:	Owner Name: Texas Facilities Commission
No of Wells Drill: 1	Owner Addr1: 1711 San Jacinto Boulevard
Date Submitted: 2020-04-02	Owner Addr2:
Type of Work: New Well	Owner City: Austin
Typ of Wrk Oth Descr:	Owner State: TX
Seal Method: Hand Mixed	Owner Zip: 78701
Seal Mthd Oth Desc:	Owner Country:
Plugged w/i 48Hrs: No	Driller Name: Heriberto Martinez
Drilling Start Dt: 2020-01-20	Driller Address1: 4412 Bluemel Road
Drilling End Dt: 2020-01-24	Driller Addr2:
Proposed Use: Environmental Soil Boring	Driller City: San Antonio
Prop Use Oth Descr:	Driller State: TX
TCEQ Approve Plans:	Driller Zip: 78240
Apprve by Variance:	Driller Oth Cntry:
Loc Vfy by Driller: Yes	Driller Country:
Sealed by Driller: Yes	Dist to Sep Contam:
Sealed by Name:	Dist to Septic Tk:
Driller Signed: Heriberto Martinez	Dist to Prop Line:
Apprentice Signed:	Dist Verifi Method:
Surface Compl:	Horizon Datum Type:
Surf Comp Oth Descr:	Elevation:
Complt by Driller:	Latitude: 29.423212
Pump Type:	Lat Degree: 29
Pump Type Oth Descr:	Lat Minute: 25
Pump Depth:	Lat Second: 23.56
Chemical Analysis: No	Longitude: -98.477182
Injurious Water: No	Long Degree: 98
County: Bexar	Long Minute: 28
Known Loc Error: No	Long Second: 37.86
Grid No: 68-37-4	
Company Name: Vortex Drilling Partners, Inc.	
Well Location Description:	
Comments:	
Data Source: Full SDR Database; SDRDB Well Location (Map)	

Map Key	Direction	Distance (mi)	Distance (ft)	Elevation (ft)	DB
304	NE	0.46	2,410.10	673.02	SDR WELLS

License No: 59554	Well Address1: 321 Center Street
PWS No:	Well Addr2:
Plug Rpt Track No:	Well City: San Antonio
Well Rpt Track No: 539860	Well Zip: 78202
Orig Well Rpt Trk No:	Owner Well No: B-26
Apprentice Reg No:	Owner Name: Texas Facilities Commission

Wells and Additional Sources Detail Report

No of Wells Drill: 1 Date Submitted: 2020-04-02 Type of Work: New Well Typ of Wrk Oth Descr: Seal Method: Hand Mixed Seal Mthd Oth Desc: Plugged w/i 48Hrs: No Drilling Start Dt: 2020-01-20 Drilling End Dt: 2020-01-24 Proposed Use: Environmental Soil Boring Prop Use Oth Descr: TCEQ Approve Plans: Apprve by Variance: Loc Vfy by Driller: Yes Sealed by Driller: Yes Sealed by Name: Driller Signed: Heriberto Martinez Apprentice Signed: Surface Compl: Surf Comp Oth Desc: Complt by Driller: Pump Type: Pump Type Oth Desc: Pump Depth: Chemical Analysis: No Injurious Water: No County: Bexar Known Loc Error: No Grid No: 68-37-4 Company Name: Vortex Drilling Partners, Inc. Well Location Description: Comments: Data Source: Full SDR Database; SDRDB Well Location (Map)	Owner Addr1: 1711 San Jacinto Boulevard Owner Addr2: Owner City: Austin Owner State: TX Owner Zip: 78701 Owner Country: Driller Name: Heriberto Martinez Driller Address1: 4412 Bluemel Road Driller Addr2: Driller City: San Antonio Driller State: TX Driller Zip: 78240 Driller Oth Cntry: Driller Country: Dist to Sep Contam: Dist to Septic Tk: Dist to Prop Line: Dist Verifi Method: Horizon Datum Type: Elevation: Latitude: 29.422958 Lat Degree: 29 Lat Minute: 25 Lat Second: 22.65 Longitude: -98.476853 Long Degree: 98 Long Minute: 28 Long Second: 36.67
---	---

Map Key	Direction	Distance (mi)	Distance (ft)	Elevation (ft)	DB
305	NE	0.46	2,410.21	670.99	SDR WELLS

License No: 59554 PWS No: Plug Rpt Track No: Well Rpt Track No: 539879 Orig Well Rpt Trk No: Apprentice Reg No: 60623 No of Wells Drill: 1 Date Submitted: 2020-04-02 Type of Work: New Well	Well Address1: 321 Center Street Well Addr2: Well City: San Antonio Well Zip: 78202 Owner Well No: B-32 Owner Name: Texas Facilities Commission Owner Addr1: 1711 San Jacinto Boulevard Owner Addr2: Owner City: Austin
--	---

Wells and Additional Sources Detail Report

Typ of Wrk Oth Descr:	Owner State: TX
Seal Method: Hand Mixed	Owner Zip: 78701
Seal Mthd Oth Descr:	Owner Country:
Plugged w/i 48Hrs: No	Driller Name: Heriberto Martinez
Drilling Start Dt: 2020-01-20	Driller Address1: 4412 Bluemel Road
Drilling End Dt: 2020-01-24	Driller Addr2:
Proposed Use: Environmental Soil Boring	Driller City: San Antonio
Prop Use Oth Descr:	Driller State: TX
TCEQ Approve Plans:	Driller Zip: 78240
Apprve by Variance:	Driller Oth Cntry:
Loc Vfy by Driller: Yes	Driller Country:
Sealed by Driller: Yes	Dist to Sep Contam:
Sealed by Name:	Dist to Septic Tk:
Driller Signed: Heriberto Martinez	Dist to Prop Line:
Apprentice Signed: Mike Aguirre	Dist Verifi Method:
Surface Compl:	Horizon Datum Type:
Surf Comp Oth Descr:	Elevation:
Complt by Driller:	Latitude: 29.422668
Pump Type:	Lat Degree: 29
Pump Type Oth Descr:	Lat Minute: 25
Pump Depth:	Lat Second: 21.6
Chemical Analysis: No	Longitude: -98.476525
Injurious Water: No	Long Degree: 98
County: Bexar	Long Minute: 28
Known Loc Error: No	Long Second: 35.49
Grid No: 68-37-4	
Company Name: Vortex Drilling Partners, Inc.	
Well Location Description:	
Comments:	
Data Source: Full SDR Database; SDRDB Well Location (Map)	

Map Key	Direction	Distance (mi)	Distance (ft)	Elevation (ft)	DB
306	NE	0.46	2,419.51	671.00	SDR WELLS

License No: 59554	Well Address1: 321 Center Street
PWS No:	Well Addr2:
Plug Rpt Track No:	Well City: San Antonio
Well Rpt Track No: 539906	Well Zip: 78202
Orig Well Rpt Trk No:	Owner Well No: B-40
Apprentice Reg No: 60623	Owner Name: Texas Facilities Commission
No of Wells Drill: 1	Owner Addr1: 1711 San Jacinto Boulevard
Date Submitted: 2020-04-02	Owner Addr2:
Type of Work: New Well	Owner City: Austin
Typ of Wrk Oth Descr:	Owner State: TX
Seal Method: Hand Mixed	Owner Zip: 78701
Seal Mthd Oth Descr:	Owner Country:

Wells and Additional Sources Detail Report

Plugged w/i 48Hrs:	No	Driller Name:	Heriberto Martinez
Drilling Start Dt:	2020-01-20	Driller Address1:	4412 Bluemel Road
Drilling End Dt:	2020-01-24	Driller Addr2:	
Proposed Use:	Environmental Soil Boring	Driller City:	San Antonio
Prop Use Oth Descr:		Driller State:	TX
TCEQ Approve Plans:		Driller Zip:	78240
Apprve by Variance:		Driller Oth Cntry:	
Loc Vfy by Driller:	Yes	Driller Country:	
Sealed by Driller:	Yes	Dist to Sep Contam:	
Sealed by Name:		Dist to Septic Tk:	
Driller Signed:	Heriberto Martinez	Dist to Prop Line:	
Apprentice Signed:	Mike Aguirre	Dist Verifi Method:	
Surface Compl:		Horizon Datum Type:	
Surf Comp Oth Desc:		Elevation:	
Complt by Driller:		Latitude:	29.422577
Pump Type:		Lat Degree:	29
Pump Type Oth Desc:		Lat Minute:	25
Pump Depth:		Lat Second:	21.28
Chemical Analysis:	No	Longitude:	-98.476391
Injurious Water:	No	Long Degree:	98
County:	Bexar	Long Minute:	28
Known Loc Error:	No	Long Second:	35.01
Grid No:	68-37-4		
Company Name:	Vortex Drilling Partners, Inc.		
Well Location Description:			
Comments:			
Data Source:	Full SDR Database; SDRDB Well Location (Map)		

Map Key	Direction	Distance (mi)	Distance (ft)	Elevation (ft)	DB
307	WNW	0.46	2,425.44	642.12	SDR WELLS

License No:	59856	Well Address1:	508 South Saint Mary's Street
PWS No:		Well Addr2:	
Plug Rpt Track No:	185880	Well City:	San Antonio
Well Rpt Track No:	507941	Well Zip:	78205
Orig Well Rpt Trk No:		Owner Well No:	B-2
Apprentice Reg No:	60326	Owner Name:	City of San Antonio
No of Wells Drill:	1	Owner Addr1:	P.O. Box 839966
Date Submitted:	2019-04-09	Owner Addr2:	
Type of Work:	New Well	Owner City:	San Antonio
Typ of Wrk Oth Descr:		Owner State:	TX
Seal Method:	Hand Mixed	Owner Zip:	78283
Seal Mthd Oth Desc:		Owner Country:	
Plugged w/i 48Hrs:	Yes	Driller Name:	Juan R Martinez
Drilling Start Dt:	2019-02-28	Driller Address1:	4412 Bluemel
Drilling End Dt:	2019-03-01	Driller Addr2:	

Wells and Additional Sources Detail Report

Proposed Use:	Monitor	Driller City:	San Antonio
Prop Use Oth Descr:		Driller State:	TX
TCEQ Approve Plans:		Driller Zip:	78240
Apprve by Variance:		Driller Oth Cntry:	
Loc Vfy by Driller:	Yes	Driller Country:	
Sealed by Driller:	Yes	Dist to Sep Contam:	
Sealed by Name:		Dist to Septic Tk:	
Driller Signed:	Juan R. Martinez	Dist to Prop Line:	
Apprentice Signed:	Steven Stackhouse	Dist Verifi Method:	
Surface Compl:		Horizon Datum Type:	
Surf Comp Oth Desc:		Elevation:	
Complt by Driller:		Latitude:	29.4207
Pump Type:		Lat Degree:	29
Pump Type Oth Desc:		Lat Minute:	25
Pump Depth:		Lat Second:	14.52
Chemical Analysis:	No	Longitude:	-98.48994
Injurious Water:	No	Long Degree:	98
County:	Bexar	Long Minute:	29
Known Loc Error:	No	Long Second:	23.78
Grid No:	68-37-4		
Company Name:	Vortex Drilling		
Well Location Description:			
Comments:			
Data Source:	Full SDR Database; SDRDB Well Location (Map)		

Map Key	Direction	Distance (mi)	Distance (ft)	Elevation (ft)	DB
308	NNE	0.46	2,427.23	671.80	SDR WELLS

License No:	59554	Well Address1:	321 Center Street
PWS No:		Well Addr2:	
Plug Rpt Track No:		Well City:	San Antonio
Well Rpt Track No:	539816	Well Zip:	78202
Orig Well Rpt Trk No:		Owner Well No:	B-11
Apprentice Reg No:	60623	Owner Name:	Texas Facilities Commission
No of Wells Drill:	1	Owner Addr1:	1711 San Jacinto Boulevard
Date Submitted:	2020-04-02	Owner Addr2:	
Type of Work:	New Well	Owner City:	Austin
Typ of Wrk Oth Descr:		Owner State:	TX
Seal Method:	Hand Mixed	Owner Zip:	78701
Seal Mthd Oth Desc:		Owner Country:	
Plugged w/i 48Hrs:	No	Driller Name:	Heriberto Martinez
Drilling Start Dt:	2020-01-20	Driller Address1:	4412 Bluemel Road
Drilling End Dt:	2020-01-24	Driller Addr2:	
Proposed Use:	Environmental Soil Boring	Driller City:	San Antonio
Prop Use Oth Descr:		Driller State:	TX
TCEQ Approve Plans:		Driller Zip:	78240

Wells and Additional Sources Detail Report

Apprve by Variance: Loc Vfy by Driller: Yes Sealed by Driller: Yes Sealed by Name: Driller Signed: Heriberto Martinez Apprentice Signed: Mike Aguirre Surface Compl: Surf Comp Oth Desc: Complt by Driller: Pump Type: Pump Type Oth Desc: Pump Depth: Chemical Analysis: No Injurious Water: No County: Bexar Known Loc Error: No Grid No: 68-37-4 Company Name: Vortex Drilling Partners, Inc. Well Location Description: Comments: Data Source: Full SDR Database; SDRDB Well Location (Map)	Driller Oth Cntry: Driller Country: Dist to Sep Contam: Dist to Septic Tk: Dist to Prop Line: Dist Verifi Method: Horizon Datum Type: Elevation: Latitude: 29.423366 Lat Degree: 29 Lat Minute: 25 Lat Second: 24.12 Longitude: -98.477305 Long Degree: 98 Long Minute: 28 Long Second: 38.3
---	---

Map Key	Direction	Distance (mi)	Distance (ft)	Elevation (ft)	DB
309	NNE	0.46	2,434.96	669.72	SDR WELLS

License No: 59554 PWS No: Plug Rpt Track No: Well Rpt Track No: 539812 Orig Well Rpt Trk No: Apprentice Reg No: 60623 No of Wells Drill: 1 Date Submitted: 2020-04-02 Type of Work: New Well Typ of Wrk Oth Descr: Seal Method: Hand Mixed Seal Mthd Oth Desc: Plugged w/i 48Hrs: No Drilling Start Dt: 2020-01-20 Drilling End Dt: 2020-01-28 Proposed Use: Monitor Prop Use Oth Descr: TCEQ Approve Plans: Apprve by Variance: Loc Vfy by Driller: Yes Sealed by Driller: Yes	Well Address1: 321 Center Street Well Addr2: Well City: San Antonio Well Zip: 78202 Owner Well No: B-9 Owner Name: Texas Facilities Commission Owner Addr1: 1711 San Jacinto Boulevard Owner Addr2: Owner City: Austin Owner State: TX Owner Zip: 78701 Owner Country: Driller Name: Heriberto Martinez Driller Address1: 4412 Bluemel Road Driller Addr2: Driller City: San Antonio Driller State: TX Driller Zip: 78240 Driller Oth Cntry: Driller Country: Dist to Sep Contam:
---	---

Wells and Additional Sources Detail Report

Sealed by Name:	Dist to Septic Tk:
Driller Signed: Heriberto Martinez	Dist to Prop Line:
Apprentice Signed: Mike Aguirre	Dist Verifi Method:
Surface Compl: Alternative Procedure Used	Horizon Datum Type:
Surf Comp Oth Desc:	Elevation:
Complt by Driller: Yes	Latitude: 29.423511
Pump Type:	Lat Degree: 29
Pump Type Oth Desc:	Lat Minute: 25
Pump Depth:	Lat Second: 24.64
Chemical Analysis: No	Longitude: -98.477479
Injurious Water: No	Long Degree: 98
County: Bexar	Long Minute: 28
Known Loc Error: No	Long Second: 38.92
Grid No: 68-37-4	
Company Name: Vortex Drilling Partners, Inc.	
Well Location Description:	
Comments:	
Data Source: Full SDR Database; SDRDB Well Location (Map)	

Map Key	Direction	Distance (mi)	Distance (ft)	Elevation (ft)	DB
310	WNW	0.46	2,439.61	642.18	SDR WELLS

License No: 59856	Well Address1: 508 South Saint Mary's Street
PWS No:	Well Addr2:
Plug Rpt Track No:	Well City: San Antonio
Well Rpt Track No: 507963	Well Zip: 78205
Orig Well Rpt Trk No:	Owner Well No: B-8
Apprentice Reg No: 60326	Owner Name: City of San Antonio
No of Wells Drill: 1	Owner Addr1: P.O. Box 839966
Date Submitted: 2019-04-09	Owner Addr2:
Type of Work: New Well	Owner City: San Antonio
Typ of Wrk Oth Descr:	Owner State: TX
Seal Method: Hand Mixed	Owner Zip: 78283
Seal Mthd Oth Desc:	Owner Country:
Plugged w/i 48Hrs: No	Driller Name: Juan R Martinez
Drilling Start Dt: 2019-02-28	Driller Address1: 4412 Bluemel
Drilling End Dt: 2019-03-01	Driller Addr2:
Proposed Use: Environmental Soil Boring	Driller City: San Antonio
Prop Use Oth Descr:	Driller State: TX
TCEQ Approve Plans:	Driller Zip: 78240
Apprve by Variance:	Driller Oth Cntry:
Loc Vfy by Driller: Yes	Driller Country:
Sealed by Driller: Yes	Dist to Sep Contam:
Sealed by Name:	Dist to Septic Tk:
Driller Signed: Juan R. Martinez	Dist to Prop Line:
Apprentice Signed: Steven Stackhouse	Dist Verifi Method:

Wells and Additional Sources Detail Report

Surface Compl:	Horizon Datum Type:
Surf Comp Oth Desc:	Elevation:
Complt by Driller:	Latitude: 29.42041
Pump Type:	Lat Degree: 29
Pump Type Oth Desc:	Lat Minute: 25
Pump Depth:	Lat Second: 13.48
Chemical Analysis: No	Longitude: -98.4902
Injurious Water: No	Long Degree: 98
County: Bexar	Long Minute: 29
Known Loc Error: No	Long Second: 24.72
Grid No: 68-37-4	
Company Name: Vortex Drilling	
Well Location Description:	
Comments:	
Data Source:	Full SDR Database; SDRDB Well Location (Map)

Map Key	Direction	Distance (mi)	Distance (ft)	Elevation (ft)	DB
311	SSW	0.46	2,442.93	635.75	SDR WELLS

License No: 54776	Well Address1: 1032 S. Presa Street
PWS No:	Well Addr2:
Plug Rpt Track No:	Well City: San Antonio
Well Rpt Track No: 316966	Well Zip: 78210
Orig Well Rpt Trk No:	Owner Well No: SB-3
Apprentice Reg No:	Owner Name: Jerry Torres
No of Wells Drill:	Owner Addr1: 1032 S. Presa Street
Date Submitted: 2013-04-24	Owner Addr2:
Type of Work: New Well	Owner City: San Antonio
Typ of Wrk Oth Descr:	Owner State: TX
Seal Method: Hand Mixed	Owner Zip: 78210
Seal Mthd Oth Desc:	Owner Country:
Plugged w/i 48Hrs: No	Driller Name: Robert Joiner
Drilling Start Dt: 2013-04-18	Driller Address1: 4412 Bluemel Road
Drilling End Dt: 2013-04-18	Driller Addr2:
Proposed Use: Environmental Soil Boring	Driller City: San Antonio
Prop Use Oth Descr:	Driller State: TX
TCEQ Approve Plans:	Driller Zip: 78240
Apprve by Variance:	Driller Oth Cntry:
Loc Vfy by Driller: No	Driller Country:
Sealed by Driller: Yes	Dist to Sep Contam:
Sealed by Name:	Dist to Septic Tk:
Driller Signed: Robert Joiner	Dist to Prop Line:
Apprentice Signed:	Dist Verifi Method:
Surface Compl: Alternative Procedure Used	Horizon Datum Type:
Surf Comp Oth Desc:	Elevation:
Complt by Driller:	Latitude: 29.410001

Wells and Additional Sources Detail Report

Pump Type:	Lat Degree:	29
Pump Type Oth Desc:	Lat Minute:	24
Pump Depth:	Lat Second:	36
Chemical Analysis:	Longitude:	-98.486667
Injurious Water:	Long Degree:	98
County: Bexar	Long Minute:	29
Known Loc Error: No	Long Second:	12
Grid No: 68-37-7		
Company Name: Vortex Drilling, Inc.		
Well Location Description:		
Comments:		
Data Source: Full SDR Database; SDRDB Well Location (Map)		

Map Key	Direction	Distance (mi)	Distance (ft)	Elevation (ft)	DB
311	SSW	0.46	2,442.93	635.75	SDR WELLS

License No:	54776	Well Address1:	1032 S. Presa Street
PWS No:		Well Addr2:	
Plug Rpt Track No:		Well City:	San Antonio
Well Rpt Track No:	316968	Well Zip:	78210
Orig Well Rpt Trk No:		Owner Well No:	SB-2
Apprentice Reg No:		Owner Name:	Jerry Torres
No of Wells Drill:		Owner Addr1:	1032 S. Presa Street
Date Submitted:	2013-04-24	Owner Addr2:	
Type of Work:	New Well	Owner City:	San Antonio
Typ of Wrk Oth Descr:		Owner State:	TX
Seal Method:	Hand Mixed	Owner Zip:	78210
Seal Mthd Oth Desc:		Owner Country:	
Plugged w/i 48Hrs:	No	Driller Name:	Robert Joiner
Drilling Start Dt:	2013-04-18	Driller Address1:	4412 Bluemel Road
Drilling End Dt:	2013-04-18	Driller Addr2:	
Proposed Use:	Environmental Soil Boring	Driller City:	San Antonio
Prop Use Oth Descr:		Driller State:	TX
TCEQ Approve Plans:		Driller Zip:	78240
Apprve by Variance:		Driller Oth Cntry:	
Loc Vfy by Driller:	No	Driller Country:	
Sealed by Driller:	Yes	Dist to Sep Contam:	
Sealed by Name:		Dist to Septic Tk:	
Driller Signed:	Robert Joiner	Dist to Prop Line:	
Apprentice Signed:		Dist Verifi Method:	
Surface Compl:	Alternative Procedure Used	Horizon Datum Type:	
Surf Comp Oth Desc:		Elevation:	
Complt by Driller:		Latitude:	29.410001
Pump Type:		Lat Degree:	29
Pump Type Oth Desc:		Lat Minute:	24
Pump Depth:		Lat Second:	36

Wells and Additional Sources Detail Report

Chemical Analysis:	Longitude:	-98.486667	
Injurious Water:	Long Degree:	98	
County:	Bexar	Long Minute:	29
Known Loc Error:	No	Long Second:	12
Grid No:	68-37-7		
Company Name:	Vortex Drilling, Inc.		
Well Location Description:			
Comments:			
Data Source:	Full SDR Database; SDRDB Well Location (Map)		

Map Key	Direction	Distance (mi)	Distance (ft)	Elevation (ft)	DB
311	SSW	0.46	2,442.93	635.75	SDR WELLS

License No:	54776	Well Address1:	1032 S. Presa Street
PWS No:		Well Addr2:	
Plug Rpt Track No:	141066	Well City:	San Antonio
Well Rpt Track No:	316961	Well Zip:	78210
Orig Well Rpt Trk No:		Owner Well No:	SB-1
Apprentice Reg No:		Owner Name:	Jerry Torres
No of Wells Drill:		Owner Addr1:	1032 S. Presa Street
Date Submitted:	2013-04-24	Owner Addr2:	
Type of Work:	New Well	Owner City:	San Antonio
Typ of Wrk Oth Descr:		Owner State:	TX
Seal Method:	Hand Mixed	Owner Zip:	78210
Seal Mthd Oth Desc:		Owner Country:	
Plugged w/i 48Hrs:	Yes	Driller Name:	Robert Joiner
Drilling Start Dt:	2013-04-18	Driller Address1:	4412 Bluemel Road
Drilling End Dt:	2013-04-18	Driller Addr2:	
Proposed Use:	Monitor	Driller City:	San Antonio
Prop Use Oth Descr:		Driller State:	TX
TCEQ Approve Plans:		Driller Zip:	78240
Aprve by Variance:		Driller Oth Cntry:	
Loc Vfy by Driller:	No	Driller Country:	
Sealed by Driller:	Yes	Dist to Sep Contam:	
Sealed by Name:		Dist to Septic Tk:	
Driller Signed:	Robert Joiner	Dist to Prop Line:	
Apprentice Signed:		Dist Verifi Method:	
Surface Compl:	Alternative Procedure Used	Horizon Datum Type:	
Surf Comp Oth Desc:		Elevation:	
Complt by Driller:		Latitude:	29.410001
Pump Type:		Lat Degree:	29
Pump Type Oth Desc:		Lat Minute:	24
Pump Depth:		Lat Second:	36
Chemical Analysis:		Longitude:	-98.486667
Injurious Water:		Long Degree:	98
County:	Bexar	Long Minute:	29

Wells and Additional Sources Detail Report

Known Loc Error:	No	Long Second:	12
Grid No:	68-37-7		
Company Name:	Vortex Drilling, Inc.		
Well Location Description:			
Comments:			
Data Source:	Full SDR Database; SDRDB Well Location (Map)		

Map Key	Direction	Distance (mi)	Distance (ft)	Elevation (ft)	DB
313	NNE	0.46	2,451.76	669.10	SDR WELLS

License No:	59554	Well Address1:	321 Center Street
PWS No:		Well Addr2:	
Plug Rpt Track No:		Well City:	San Antonio
Well Rpt Track No:	539675	Well Zip:	78202
Orig Well Rpt Trk No:		Owner Well No:	B-1
Apprentice Reg No:		Owner Name:	Texas Facilities Commission
No of Wells Drill:	1	Owner Addr1:	1711 San Jacinto Boulevard
Date Submitted:	2020-03-31	Owner Addr2:	
Type of Work:	New Well	Owner City:	Austin
Typ of Wrk Oth Descr:		Owner State:	TX
Seal Method:	Hand Mixed	Owner Zip:	78701
Seal Mthd Oth Desc:		Owner Country:	
Plugged w/i 48Hrs:	No	Driller Name:	Heriberto Martinez
Drilling Start Dt:	2020-01-20	Driller Address1:	4412 Bluemel Road
Drilling End Dt:	2020-01-24	Driller Addr2:	
Proposed Use:	Environmental Soil Boring	Driller City:	San Antonio
Prop Use Oth Descr:		Driller State:	TX
TCEQ Approve Plans:		Driller Zip:	78240
Apprve by Variance:		Driller Oth Cntry:	
Loc Vfy by Driller:	Yes	Driller Country:	
Sealed by Driller:	Yes	Dist to Sep Contam:	
Sealed by Name:		Dist to Septic Tk:	
Driller Signed:	Heriberto Martinez	Dist to Prop Line:	
Apprentice Signed:		Dist Verifi Method:	
Surface Compl:		Horizon Datum Type:	
Surf Comp Oth Desc:		Elevation:	
Complt by Driller:		Latitude:	29.423647
Pump Type:		Lat Degree:	29
Pump Type Oth Desc:		Lat Minute:	25
Pump Depth:		Lat Second:	25.13
Chemical Analysis:	No	Longitude:	-98.477602
Injurious Water:	No	Long Degree:	98
County:	Bexar	Long Minute:	28
Known Loc Error:	No	Long Second:	39.37
Grid No:	68-37-4		
Company Name:	Vortex Drilling Partners, Inc.		

Wells and Additional Sources Detail Report

Well Location Description:

Comments:

Data Source: Full SDR Database; SDRDB Well Location (Map)

Map Key	Direction	Distance (mi)	Distance (ft)	Elevation (ft)	DB
314	WNW	0.47	2,458.83	639.84	SDR WELLS

License No:	55002	Well Address1:	524 South Saint Mary's Street
PWS No:		Well Addr2:	
Plug Rpt Track No:		Well City:	San Antonio
Well Rpt Track No:	604588	Well Zip:	78205
Orig Well Rpt Trk No:		Owner Well No:	VP-2
Apprentice Reg No:	60326	Owner Name:	Revantage Corporate Services
No of Wells Drill:	1	Owner Addr1:	233 South Wacker Drive, Suite 4700
Date Submitted:	2022-05-09	Owner Addr2:	
Type of Work:	New Well	Owner City:	Chicago
Typ of Wrk Oth Descr:		Owner State:	IL
Seal Method:	Hand Mixed	Owner Zip:	60606
Seal Mthd Oth Desc:		Owner Country:	
Plugged w/i 48Hrs:	No	Driller Name:	Gary B Leifeste
Drilling Start Dt:	2022-03-10	Driller Address1:	4412 Bluemel Road
Drilling End Dt:	2022-03-10	Driller Addr2:	
Proposed Use:	Environmental Soil Boring	Driller City:	San Antonio
Prop Use Oth Descr:		Driller State:	TX
TCEQ Approve Plans:		Driller Zip:	78240
Apprve by Variance:		Driller Oth Cntry:	
Loc Vfy by Driller:	Yes	Driller Country:	
Sealed by Driller:	Yes	Dist to Sep Contam:	
Sealed by Name:		Dist to Septic Tk:	
Driller Signed:	Gary B. Leifeste*	Dist to Prop Line:	
Apprentice Signed:	Steven Stackhouse	Dist Verifi Method:	
Surface Compl:		Horizon Datum Type:	
Surf Comp Oth Desc:		Elevation:	
Complt by Driller:		Latitude:	29.420164
Pump Type:		Lat Degree:	29
Pump Type Oth Desc:		Lat Minute:	25
Pump Depth:		Lat Second:	12.59
Chemical Analysis:	No	Longitude:	-98.490426
Injurious Water:	No	Long Degree:	98
County:	Bexar	Long Minute:	29
Known Loc Error:	No	Long Second:	25.53
Grid No:	68-37-4		
Company Name:	Vortex Drilling Partners, LP		
Well Location Description:			
Comments:			
Data Source:	Full SDR Database; SDRDB Well Location (Map)		

Wells and Additional Sources Detail Report

Map Key	Direction	Distance (mi)	Distance (ft)	Elevation (ft)	DB
315	NE	0.47	2,467.68	673.73	SDR WELLS
<div> <div> License No: 59554 PWS No: Plug Rpt Track No: Well Rpt Track No: 539846 Orig Well Rpt Trk No: Apprentice Reg No: 60623 No of Wells Drill: 1 Date Submitted: 2020-04-02 Type of Work: New Well Typ of Wrk Oth Descr: Seal Method: Hand Mixed Seal Mthd Oth Desc: Plugged w/i 48Hrs: No Drilling Start Dt: 2020-01-20 Drilling End Dt: 2020-01-24 Proposed Use: Environmental Soil Boring Prop Use Oth Descr: TCEQ Approve Plans: Apprve by Variance: Loc Vfy by Driller: Yes Sealed by Driller: Yes Sealed by Name: Driller Signed: Heriberto Martinez Apprentice Signed: Mike Aguirre Surface Compl: Surf Comp Oth Desc: Complt by Driller: Pump Type: Pump Type Oth Desc: Pump Depth: Chemical Analysis: No Injurious Water: No County: Bexar Known Loc Error: No Grid No: 68-37-4 Company Name: Vortex Drilling Partners, Inc. Well Location Description: Comments: Data Source: Full SDR Database; SDRDB Well Location (Map) </div> <div> Well Address1: 321 Center Street Well Addr2: Well City: San Antonio Well Zip: 78202 Owner Well No: B-23 Owner Name: Texas Facilities Commission Owner Addr1: 1711 San Jacinto Boulevard Owner Addr2: Owner City: Austin Owner State: TX Owner Zip: 78701 Owner Country: Driller Name: Heriberto Martinez Driller Address1: 4412 Bluemel Road Driller Addr2: Driller City: San Antonio Driller State: TX Driller Zip: 78240 Driller Oth Cntry: Driller Country: Dist to Sep Contam: Dist to Septic Tk: Dist to Prop Line: Dist Verifi Method: Horizon Datum Type: Elevation: Latitude: 29.423065 Lat Degree: 29 Lat Minute: 25 Lat Second: 23.03 Longitude: -98.476719 Long Degree: 98 Long Minute: 28 Long Second: 36.19 </div> </div>					

Map Key	Direction	Distance (mi)	Distance (ft)	Elevation (ft)	DB
316	NE	0.47	2,469.14	671.30	SDR WELLS

Wells and Additional Sources Detail Report

License No: 55002	Well Address1: 321 Center Street
PWS No:	Well Addr2:
Plug Rpt Track No:	Well City: San Antonio
Well Rpt Track No: 240816	Well Zip: 78202
Orig Well Rpt Trk No:	Owner Well No: GP-9
Apprentice Reg No:	Owner Name: Stanley Consultants, Inc.
No of Wells Drill:	Owner Addr1: 6836 Austin Ctr. Blvd., Ste. 350
Date Submitted: 2011-01-11	Owner Addr2:
Type of Work: New Well	Owner City: Austin
Typ of Wrk Oth Descr:	Owner State: TX
Seal Method: Hand Mixed	Owner Zip: 78731
Seal Mthd Oth Descr:	Owner Country:
Plugged w/i 48Hrs: No	Driller Name: Gary B Leifeste
Drilling Start Dt: 2010-12-30	Driller Address1: 4412 Bluemel Road
Drilling End Dt: 2010-12-30	Driller Addr2:
Proposed Use: Environmental Soil Boring	Driller City: San Antonio
Prop Use Oth Descr:	Driller State: TX
TCEQ Approve Plans:	Driller Zip: 78240
Aprv by Variance:	Driller Oth Cntry:
Loc Vfy by Driller: No	Driller Country:
Sealed by Driller: Yes	Dist to Sep Contam:
Sealed by Name:	Dist to Septic Tk:
Driller Signed: Gary B. Leifeste	Dist to Prop Line:
Apprentice Signed:	Dist Verifi Method:
Surface Compl: Alternative Procedure Used	Horizon Datum Type:
Surf Comp Oth Descr:	Elevation:
Complt by Driller:	Latitude: 29.422778
Pump Type:	Lat Degree: 29
Pump Type Oth Descr:	Lat Minute: 25
Pump Depth:	Lat Second: 22
Chemical Analysis:	Longitude: -98.476389
Injurious Water:	Long Degree: 98
County: Bexar	Long Minute: 28
Known Loc Error: No	Long Second: 35
Grid No: 68-37-4	
Company Name: Vortex Drilling, Inc.	
Well Location Description:	
Comments:	
Data Source: Full SDR Database; SDRDB Well Location (Map)	

Map Key	Direction	Distance (mi)	Distance (ft)	Elevation (ft)	DB
316	NE	0.47	2,469.14	671.30	SDR WELLS

License No: 55002	Well Address1: 321 Center Street
PWS No:	Well Addr2:

Wells and Additional Sources Detail Report

Plug Rpt Track No: Well Rpt Track No: 240811 Orig Well Rpt Trk No: Apprentice Reg No: No of Wells Drill: Date Submitted: 2011-01-11 Type of Work: New Well Typ of Wrk Oth Descr: Seal Method: Hand Mixed Seal Mthd Oth Desc: Plugged w/i 48Hrs: No Drilling Start Dt: 2010-12-29 Drilling End Dt: 2010-12-29 Proposed Use: Environmental Soil Boring Prop Use Oth Descr: TCEQ Approve Plans: Apprve by Variance: Loc Vfy by Driller: No Sealed by Driller: Yes Sealed by Name: Driller Signed: Gary B. Leifeste Apprentice Signed: Surface Compl: Alternative Procedure Used Surf Comp Oth Desc: Complt by Driller: Pump Type: Pump Type Oth Desc: Pump Depth: Chemical Analysis: Injurious Water: County: Bexar Known Loc Error: No Grid No: 68-37-4 Company Name: Vortex Drilling, Inc. Well Location Description: Comments: Data Source: Full SDR Database; SDRDB Well Location (Map)	Well City: San Antonio Well Zip: 78202 Owner Well No: GP-5 Owner Name: Stanley Consultants, Inc. Owner Addr1: 6836 Austin Ctr. Blvd.,Ste.350 Owner Addr2: Owner City: Austin Owner State: TX Owner Zip: 78731 Owner Country: Driller Name: Gary B Leifeste Driller Address1: 4412 Bluemel Road Driller Addr2: Driller City: San Antonio Driller State: TX Driller Zip: 78240 Driller Oth Cntry: Driller Country: Dist to Sep Contam: Dist to Septic Tk: Dist to Prop Line: Dist Verifi Method: Horizon Datum Type: Elevation: Latitude: 29.422778 Lat Degree: 29 Lat Minute: 25 Lat Second: 22 Longitude: -98.476389 Long Degree: 98 Long Minute: 28 Long Second: 35
--	---

Map Key	Direction	Distance (mi)	Distance (ft)	Elevation (ft)	DB
316	NE	0.47	2,469.14	671.30	SDR WELLS

License No: 55002 PWS No: Plug Rpt Track No: Well Rpt Track No: 240818 Orig Well Rpt Trk No:	Well Address1: 321 Center Street Well Addr2: Well City: San Antonio Well Zip: 78202 Owner Well No: GP-11
--	--

Wells and Additional Sources Detail Report

Apprentice Reg No:	Owner Name: Stanley Consultants, Inc.
No of Wells Drill:	Owner Addr1: 6836 Austin Ctr. Blvd.,Ste.350
Date Submitted: 2011-01-11	Owner Addr2:
Type of Work: New Well	Owner City: Austin
Typ of Wrk Oth Descr:	Owner State: TX
Seal Method: Hand Mixed	Owner Zip: 78731
Seal Mthd Oth Desc:	Owner Country:
Plugged w/i 48Hrs: No	Driller Name: Gary B Leifeste
Drilling Start Dt: 2010-12-30	Driller Address1: 4412 Bluemel Road
Drilling End Dt: 2010-12-30	Driller Addr2:
Proposed Use: Environmental Soil Boring	Driller City: San Antonio
Prop Use Oth Descr:	Driller State: TX
TCEQ Approve Plans:	Driller Zip: 78240
Apprve by Variance:	Driller Oth Cntry:
Loc Vfy by Driller: No	Driller Country:
Sealed by Driller: Yes	Dist to Sep Contam:
Sealed by Name:	Dist to Septic Tk:
Driller Signed: Gary B. Leifeste	Dist to Prop Line:
Apprentice Signed:	Dist Verifi Method:
Surface Compl: Alternative Procedure Used	Horizon Datum Type:
Surf Comp Oth Desc:	Elevation:
Complt by Driller:	Latitude: 29.422778
Pump Type:	Lat Degree: 29
Pump Type Oth Desc:	Lat Minute: 25
Pump Depth:	Lat Second: 22
Chemical Analysis:	Longitude: -98.476389
Injurious Water:	Long Degree: 98
County: Bexar	Long Minute: 28
Known Loc Error: No	Long Second: 35
Grid No: 68-37-4	
Company Name: Vortex Drilling, Inc.	
Well Location Description:	
Comments:	
Data Source: Full SDR Database; SDRDB Well Location (Map)	

Map Key	Direction	Distance (mi)	Distance (ft)	Elevation (ft)	DB
316	NE	0.47	2,469.14	671.30	SDR WELLS

License No: 55002	Well Address1: 321 Center Street
PWS No:	Well Addr2:
Plug Rpt Track No:	Well City: San Antonio
Well Rpt Track No: 240825	Well Zip: 78202
Orig Well Rpt Trk No:	Owner Well No: GP-16
Apprentice Reg No:	Owner Name: Stanley Consultants, Inc.
No of Wells Drill:	Owner Addr1: 6836 Austin Ctr. Blvd.,Ste.350
Date Submitted: 2011-01-11	Owner Addr2:

Wells and Additional Sources Detail Report

Type of Work:	New Well	Owner City:	Austin
Typ of Wrk Oth Descr:		Owner State:	TX
Seal Method:	Hand Mixed	Owner Zip:	78731
Seal Mthd Oth Desc:		Owner Country:	
Plugged w/i 48Hrs:	No	Driller Name:	Gary B Leifeste
Drilling Start Dt:	2010-12-30	Driller Address1:	4412 Bluemel Road
Drilling End Dt:	2010-12-30	Driller Addr2:	
Proposed Use:	Environmental Soil Boring	Driller City:	San Antonio
Prop Use Oth Descr:		Driller State:	TX
TCEQ Approve Plans:		Driller Zip:	78240
Apprve by Variance:		Driller Oth Cntry:	
Loc Vfy by Driller:	No	Driller Country:	
Sealed by Driller:	Yes	Dist to Sep Contam:	
Sealed by Name:		Dist to Septic Tk:	
Driller Signed:	Gary B. Leifeste	Dist to Prop Line:	
Apprentice Signed:		Dist Verifi Method:	
Surface Compl:	Alternative Procedure Used	Horizon Datum Type:	
Surf Comp Oth Desc:		Elevation:	
Complt by Driller:		Latitude:	29.422778
Pump Type:		Lat Degree:	29
Pump Type Oth Desc:		Lat Minute:	25
Pump Depth:		Lat Second:	22
Chemical Analysis:		Longitude:	-98.476389
Injurious Water:		Long Degree:	98
County:	Bexar	Long Minute:	28
Known Loc Error:	No	Long Second:	35
Grid No:	68-37-4		
Company Name:	Vortex Drilling, Inc.		
Well Location Description:			
Comments:			
Data Source:	Full SDR Database; SDRDB Well Location (Map)		

Map Key	Direction	Distance (mi)	Distance (ft)	Elevation (ft)	DB
316	NE	0.47	2,469.14	671.30	SDR WELLS

License No:	55002	Well Address1:	321 Center Street
PWS No:		Well Addr2:	
Plug Rpt Track No:		Well City:	San Antonio
Well Rpt Track No:	240806	Well Zip:	78202
Orig Well Rpt Trk No:		Owner Well No:	GP-1
Apprentice Reg No:		Owner Name:	Stanley Consultants, Inc.
No of Wells Drill:		Owner Addr1:	6836 Austin Ctr. Blvd.,Ste.350
Date Submitted:	2011-01-11	Owner Addr2:	
Type of Work:	New Well	Owner City:	Austin
Typ of Wrk Oth Descr:		Owner State:	TX
Seal Method:	Hand Mixed	Owner Zip:	78731

Wells and Additional Sources Detail Report

Seal Mthd Oth Desc: Plugged w/i 48Hrs: No Drilling Start Dt: 2010-12-29 Drilling End Dt: 2010-12-29 Proposed Use: Environmental Soil Boring Prop Use Oth Descr: TCEQ Approve Plans: Apprve by Variance: Loc Vfy by Driller: No Sealed by Driller: Yes Sealed by Name: Driller Signed: Gary B. Leifeste Apprentice Signed: Surface Compl: Alternative Procedure Used Surf Comp Oth Desc: Complt by Driller: Pump Type: Pump Type Oth Desc: Pump Depth: Chemical Analysis: Injurious Water: County: Bexar Known Loc Error: No Grid No: 68-37-4 Company Name: Vortex Drilling, Inc. Well Location Description: Comments: Data Source: Full SDR Database; SDRDB Well Location (Map)	Owner Country: Driller Name: Gary B Leifeste Driller Address1: 4412 Bluemel Road Driller Addr2: Driller City: San Antonio Driller State: TX Driller Zip: 78240 Driller Oth Cntry: Driller Country: Dist to Sep Contam: Dist to Septic Tk: Dist to Prop Line: Dist Verifi Method: Horizon Datum Type: Elevation: Latitude: 29.422778 Lat Degree: 29 Lat Minute: 25 Lat Second: 22 Longitude: -98.476389 Long Degree: 98 Long Minute: 28 Long Second: 35
--	--

Map Key	Direction	Distance (mi)	Distance (ft)	Elevation (ft)	DB
316	NE	0.47	2,469.14	671.30	SDR WELLS

License No: 55002 PWS No: Plug Rpt Track No: Well Rpt Track No: 300228 Orig Well Rpt Trk No: Apprentice Reg No: 59190 No of Wells Drill: Date Submitted: 2012-10-01 Type of Work: New Well Typ of Wrk Oth Descr: Seal Method: Hand Mixed Seal Mthd Oth Desc: Plugged w/i 48Hrs: No Drilling Start Dt: 2012-08-28	Well Address1: 321 Center Street Well Addr2: Well City: San Antonio Well Zip: 78202 Owner Well No: B-8 Owner Name: Stanley Consultants, Inc. Owner Addr1: 6836 Austin Ctr. Blvd.,Ste.350 Owner Addr2: Owner City: Austin Owner State: TX Owner Zip: 78731 Owner Country: Driller Name: Gary B Leifeste Driller Address1: 4412 Bluemel Road
---	---

Wells and Additional Sources Detail Report

Drilling End Dt:	2012-08-28	Driller Addr2:	
Proposed Use:	Environmental Soil Boring	Driller City:	San Antonio
Prop Use Oth Descr:		Driller State:	TX
TCEQ Approve Plans:		Driller Zip:	78240
Approve by Variance:		Driller Oth Cntry:	
Loc Vfy by Driller:	No	Driller Country:	
Sealed by Driller:	Yes	Dist to Sep Contam:	
Sealed by Name:		Dist to Septic Tk:	
Driller Signed:	Gary B. Leifeste	Dist to Prop Line:	
Apprentice Signed:	Heriberto Martinez	Dist Verifi Method:	
Surface Compl:	Alternative Procedure Used	Horizon Datum Type:	
Surf Comp Oth Desc:		Elevation:	
Complt by Driller:		Latitude:	29.422778
Pump Type:		Lat Degree:	29
Pump Type Oth Desc:		Lat Minute:	25
Pump Depth:		Lat Second:	22
Chemical Analysis:	No	Longitude:	-98.476389
Injurious Water:	No	Long Degree:	98
County:	Bexar	Long Minute:	28
Known Loc Error:	No	Long Second:	35
Grid No:	68-37-4		
Company Name:	Vortex Drilling, Inc.		
Well Location Description:			
Comments:			
Data Source:	Full SDR Database; SDRDB Well Location (Map)		

Map Key	Direction	Distance (mi)	Distance (ft)	Elevation (ft)	DB
316	NE	0.47	2,469.14	671.30	SDR WELLS

License No:	55002	Well Address1:	321 Center Street
PWS No:		Well Addr2:	
Plug Rpt Track No:		Well City:	San Antonio
Well Rpt Track No:	240814	Well Zip:	78202
Orig Well Rpt Trk No:		Owner Well No:	GP-7
Apprentice Reg No:		Owner Name:	Stanley Consultants, Inc.
No of Wells Drill:		Owner Addr1:	6836 Austin Ctr. Blvd., Ste. 350
Date Submitted:	2011-01-11	Owner Addr2:	
Type of Work:	New Well	Owner City:	Austin
Typ of Wrk Oth Descr:		Owner State:	TX
Seal Method:	Hand Mixed	Owner Zip:	78731
Seal Mthd Oth Desc:		Owner Country:	
Plugged w/i 48Hrs:	No	Driller Name:	Gary B Leifeste
Drilling Start Dt:	2010-12-29	Driller Address1:	4412 Bluemel Road
Drilling End Dt:	2010-12-29	Driller Addr2:	
Proposed Use:	Environmental Soil Boring	Driller City:	San Antonio
Prop Use Oth Descr:		Driller State:	TX

Wells and Additional Sources Detail Report

TCEQ Approve Plans:	Driller Zip: 78240
Apprve by Variance:	Driller Oth Cntry:
Loc Vfy by Driller: No	Driller Country:
Sealed by Driller: Yes	Dist to Sep Contam:
Sealed by Name:	Dist to Septic Tk:
Driller Signed: Gary B. Leifeste	Dist to Prop Line:
Apprentice Signed:	Dist Verifi Method:
Surface Compl: Alternative Procedure Used	Horizon Datum Type:
Surf Comp Oth Desc:	Elevation:
Complt by Driller:	Latitude: 29.422778
Pump Type:	Lat Degree: 29
Pump Type Oth Desc:	Lat Minute: 25
Pump Depth:	Lat Second: 22
Chemical Analysis:	Longitude: -98.476389
Injurious Water:	Long Degree: 98
County: Bexar	Long Minute: 28
Known Loc Error: No	Long Second: 35
Grid No: 68-37-4	
Company Name: Vortex Drilling, Inc.	
Well Location Description:	
Comments:	
Data Source: Full SDR Database; SDRDB Well Location (Map)	

Map Key	Direction	Distance (mi)	Distance (ft)	Elevation (ft)	DB
316	NE	0.47	2,469.14	671.30	SDR WELLS

License No: 55002	Well Address1: 321 Center Street
PWS No:	Well Addr2:
Plug Rpt Track No:	Well City: San Antonio
Well Rpt Track No: 300008	Well Zip: 78202
Orig Well Rpt Trk No:	Owner Well No: B-1
Apprentice Reg No: 59190	Owner Name: Stanley Consultants, Inc.
No of Wells Drill:	Owner Addr1: 6836 Austin Ctr. Blvd.,Ste.350
Date Submitted: 2012-09-28	Owner Addr2:
Type of Work: New Well	Owner City: Austin
Typ of Wrk Oth Descr:	Owner State: TX
Seal Method: Hand Mixed	Owner Zip: 78731
Seal Mthd Oth Desc:	Owner Country:
Plugged w/i 48Hrs: No	Driller Name: Gary B Leifeste
Drilling Start Dt: 2012-08-29	Driller Address1: 4412 Bluemel Road
Drilling End Dt: 2012-08-29	Driller Addr2:
Proposed Use: Environmental Soil Boring	Driller City: San Antonio
Prop Use Oth Descr:	Driller State: TX
TCEQ Approve Plans:	Driller Zip: 78240
Apprve by Variance:	Driller Oth Cntry:
Loc Vfy by Driller: No	Driller Country:

Wells and Additional Sources Detail Report

Sealed by Driller:	Yes	Dist to Sep Contam:	
Sealed by Name:		Dist to Septic Tk:	
Driller Signed:	Gary B. Leifeste	Dist to Prop Line:	
Apprentice Signed:	Heriberto Martinez	Dist Verifi Method:	
Surface Compl:	Alternative Procedure Used	Horizon Datum Type:	
Surf Comp Oth Desc:		Elevation:	
Complt by Driller:		Latitude:	29.422778
Pump Type:		Lat Degree:	29
Pump Type Oth Desc:		Lat Minute:	25
Pump Depth:		Lat Second:	22
Chemical Analysis:		Longitude:	-98.476389
Injurious Water:		Long Degree:	98
County:	Bexar	Long Minute:	28
Known Loc Error:	No	Long Second:	35
Grid No:	68-37-4		
Company Name:	Vortex Drilling, Inc.		
Well Location Description:			
Comments:			
Data Source:	Full SDR Database; SDRDB Well Location (Map)		

Map Key	Direction	Distance (mi)	Distance (ft)	Elevation (ft)	DB
316	NE	0.47	2,469.14	671.30	SDR WELLS

License No:	55002	Well Address1:	321 Center Street
PWS No:		Well Addr2:	
Plug Rpt Track No:		Well City:	San Antonio
Well Rpt Track No:	240808	Well Zip:	78202
Orig Well Rpt Trk No:		Owner Well No:	GP-3
Apprentice Reg No:		Owner Name:	Stanley Consultants, Inc.
No of Wells Drill:		Owner Addr1:	6836 Austin Ctr. Blvd.,Ste.350
Date Submitted:	2011-01-11	Owner Addr2:	
Type of Work:	New Well	Owner City:	Austin
Typ of Wrk Oth Descr:		Owner State:	TX
Seal Method:	Hand Mixed	Owner Zip:	78731
Seal Mthd Oth Desc:		Owner Country:	
Plugged w/i 48Hrs:	No	Driller Name:	Gary B Leifeste
Drilling Start Dt:	2010-12-29	Driller Address1:	4412 Bluemel Road
Drilling End Dt:	2010-12-29	Driller Addr2:	
Proposed Use:	Environmental Soil Boring	Driller City:	San Antonio
Prop Use Oth Descr:		Driller State:	TX
TCEQ Approve Plans:		Driller Zip:	78240
Aprv by Variance:		Driller Oth Cntry:	
Loc Vfy by Driller:	No	Driller Country:	
Sealed by Driller:	Yes	Dist to Sep Contam:	
Sealed by Name:		Dist to Septic Tk:	
Driller Signed:	Gary B. Leifeste	Dist to Prop Line:	

Wells and Additional Sources Detail Report

Apprentice Signed:	Dist Verifi Method:
Surface Compl: Alternative Procedure Used	Horizon Datum Type:
Surf Comp Oth Desc:	Elevation:
Complt by Driller:	Latitude: 29.422778
Pump Type:	Lat Degree: 29
Pump Type Oth Desc:	Lat Minute: 25
Pump Depth:	Lat Second: 22
Chemical Analysis:	Longitude: -98.476389
Injurious Water:	Long Degree: 98
County: Bexar	Long Minute: 28
Known Loc Error: No	Long Second: 35
Grid No: 68-37-4	
Company Name: Vortex Drilling, Inc.	
Well Location Description:	
Comments:	
Data Source: Full SDR Database; SDRDB Well Location (Map)	

Map Key	Direction	Distance (mi)	Distance (ft)	Elevation (ft)	DB
316	NE	0.47	2,469.14	671.30	SDR WELLS

License No: 55002	Well Address1: 321 Center Street
PWS No:	Well Addr2:
Plug Rpt Track No:	Well City: San Antonio
Well Rpt Track No: 300217	Well Zip: 78202
Orig Well Rpt Trk No:	Owner Well No: B-3
Apprentice Reg No: 59190	Owner Name: Stanley Consultants, Inc.
No of Wells Drill:	Owner Addr1: 6836 Austin Ctr. Blvd.,Ste.350
Date Submitted: 2012-10-01	Owner Addr2:
Type of Work: New Well	Owner City: Austin
Typ of Wrk Oth Descr:	Owner State: TX
Seal Method: Hand Mixed	Owner Zip: 78731
Seal Mthd Oth Desc:	Owner Country:
Plugged w/i 48Hrs: No	Driller Name: Gary B Leifeste
Drilling Start Dt: 2012-08-29	Driller Address1: 4412 Bluemel Road
Drilling End Dt: 2012-08-29	Driller Addr2:
Proposed Use: Environmental Soil Boring	Driller City: San Antonio
Prop Use Oth Descr:	Driller State: TX
TCEQ Approve Plans:	Driller Zip: 78240
Apprve by Variance:	Driller Oth Cntry:
Loc Vfy by Driller: No	Driller Country:
Sealed by Driller: Yes	Dist to Sep Contam:
Sealed by Name:	Dist to Septic Tk:
Driller Signed: Gary B. Leifeste	Dist to Prop Line:
Apprentice Signed: Heriberto Martinez	Dist Verifi Method:
Surface Compl: Alternative Procedure Used	Horizon Datum Type:
Surf Comp Oth Desc:	Elevation:

Wells and Additional Sources Detail Report

Complt by Driller:	Latitude:	29.422778
Pump Type:	Lat Degree:	29
Pump Type Oth Desc:	Lat Minute:	25
Pump Depth:	Lat Second:	22
Chemical Analysis:	Longitude:	-98.476389
Injurious Water:	Long Degree:	98
County: Bexar	Long Minute:	28
Known Loc Error: No	Long Second:	35
Grid No: 68-37-4		
Company Name: Vortex Drilling, Inc.		
Well Location Description:		
Comments:		
Data Source: Full SDR Database; SDRDB Well Location (Map)		

Map Key	Direction	Distance (mi)	Distance (ft)	Elevation (ft)	DB
316	NE	0.47	2,469.14	671.30	SDR WELLS

License No:	55002	Well Address1:	321 Center Street
PWS No:		Well Addr2:	
Plug Rpt Track No:		Well City:	San Antonio
Well Rpt Track No:	240826	Well Zip:	78202
Orig Well Rpt Trk No:		Owner Well No:	GP-17
Apprentice Reg No:		Owner Name:	Stanley Consultants, Inc.
No of Wells Drill:		Owner Addr1:	6836 Austin Ctr. Blvd., Ste. 350
Date Submitted:	2011-01-11	Owner Addr2:	
Type of Work:	New Well	Owner City:	Austin
Typ of Wrk Oth Descr:		Owner State:	TX
Seal Method:	Hand Mixed	Owner Zip:	78731
Seal Mthd Oth Desc:		Owner Country:	
Plugged w/i 48Hrs:	No	Driller Name:	Gary B Leifeste
Drilling Start Dt:	2010-12-30	Driller Address1:	4412 Bluemel Road
Drilling End Dt:	2010-12-30	Driller Addr2:	
Proposed Use:	Environmental Soil Boring	Driller City:	San Antonio
Prop Use Oth Descr:		Driller State:	TX
TCEQ Approve Plans:		Driller Zip:	78240
Apprve by Variance:		Driller Oth Cntry:	
Loc Vfy by Driller:	No	Driller Country:	
Sealed by Driller:	Yes	Dist to Sep Contam:	
Sealed by Name:		Dist to Septic Tk:	
Driller Signed:	Gary B. Leifeste	Dist to Prop Line:	
Apprentice Signed:		Dist Verifi Method:	
Surface Compl:	Alternative Procedure Used	Horizon Datum Type:	
Surf Comp Oth Descr:		Elevation:	
Complt by Driller:		Latitude:	29.422778
Pump Type:		Lat Degree:	29
Pump Type Oth Desc:		Lat Minute:	25

Wells and Additional Sources Detail Report

Pump Depth:	Lat Second:	22
Chemical Analysis:	Longitude:	-98.476389
Injurious Water:	Long Degree:	98
County: Bexar	Long Minute:	28
Known Loc Error: No	Long Second:	35
Grid No: 68-37-4		
Company Name: Vortex Drilling, Inc.		
Well Location Description:		
Comments:		
Data Source: Full SDR Database; SDRDB Well Location (Map)		

Map Key	Direction	Distance (mi)	Distance (ft)	Elevation (ft)	DB
316	NE	0.47	2,469.14	671.30	SDR WELLS

License No: 55002	Well Address1: 321 Center Street
PWS No:	Well Addr2:
Plug Rpt Track No:	Well City: San Antonio
Well Rpt Track No: 300214	Well Zip: 78202
Orig Well Rpt Trk No:	Owner Well No: B-2
Apprentice Reg No: 59190	Owner Name: Stanley Consultants, Inc.
No of Wells Drill:	Owner Addr1: 6836 Austin Ctr. Blvd., Ste. 350
Date Submitted: 2012-10-01	Owner Addr2:
Type of Work: New Well	Owner City: Austin
Typ of Wrk Oth Descr:	Owner State: TX
Seal Method: Hand Mixed	Owner Zip: 78731
Seal Mthd Oth Desc:	Owner Country:
Plugged w/i 48Hrs: No	Driller Name: Gary B Leifeste
Drilling Start Dt: 2012-08-28	Driller Address1: 4412 Bluemel Road
Drilling End Dt: 2012-08-28	Driller Addr2:
Proposed Use: Environmental Soil Boring	Driller City: San Antonio
Prop Use Oth Descr:	Driller State: TX
TCEQ Approve Plans:	Driller Zip: 78240
Apprve by Variance:	Driller Oth Cntry:
Loc Vfy by Driller: No	Driller Country:
Sealed by Driller: Yes	Dist to Sep Contam:
Sealed by Name:	Dist to Septic Tk:
Driller Signed: Gary B. Leifeste	Dist to Prop Line:
Apprentice Signed: Heriberto Martinez	Dist Verifi Method:
Surface Compl: Alternative Procedure Used	Horizon Datum Type:
Surf Comp Oth Desc:	Elevation:
Complt by Driller:	Latitude: 29.422778
Pump Type:	Lat Degree: 29
Pump Type Oth Desc:	Lat Minute: 25
Pump Depth:	Lat Second: 22
Chemical Analysis: No	Longitude: -98.476389
Injurious Water: No	Long Degree: 98

Wells and Additional Sources Detail Report

County:	Bexar	Long Minute:	28
Known Loc Error:	No	Long Second:	35
Grid No:	68-37-4		
Company Name:	Vortex Drilling, Inc.		
Well Location Description:			
Comments:			
Data Source:	Full SDR Database; SDRDB Well Location (Map)		

Map Key	Direction	Distance (mi)	Distance (ft)	Elevation (ft)	DB
316	NE	0.47	2,469.14	671.30	SDR WELLS

License No:	55002	Well Address1:	321 Center Street
PWS No:		Well Addr2:	
Plug Rpt Track No:		Well City:	San Antonio
Well Rpt Track No:	240819	Well Zip:	78202
Orig Well Rpt Trk No:		Owner Well No:	GP-12
Apprentice Reg No:		Owner Name:	Stanley Consultants, Inc.
No of Wells Drill:		Owner Addr1:	6836 Austin Ctr. Blvd., Ste. 350
Date Submitted:	2011-01-11	Owner Addr2:	
Type of Work:	New Well	Owner City:	Austin
Typ of Wrk Oth Descr:		Owner State:	TX
Seal Method:	Hand Mixed	Owner Zip:	78731
Seal Mthd Oth Descr:		Owner Country:	
Plugged w/i 48Hrs:	No	Driller Name:	Gary B Leifeste
Drilling Start Dt:	2010-12-30	Driller Address1:	4412 Bluemel Road
Drilling End Dt:	2010-12-30	Driller Addr2:	
Proposed Use:	Environmental Soil Boring	Driller City:	San Antonio
Prop Use Oth Descr:		Driller State:	TX
TCEQ Approve Plans:		Driller Zip:	78240
Apprve by Variance:		Driller Oth Cntry:	
Loc Vfy by Driller:	No	Driller Country:	
Sealed by Driller:	Yes	Dist to Sep Contam:	
Sealed by Name:		Dist to Septic Tk:	
Driller Signed:	Gary B. Leifeste	Dist to Prop Line:	
Apprentice Signed:		Dist Verifi Method:	
Surface Compl:	Alternative Procedure Used	Horizon Datum Type:	
Surf Comp Oth Descr:		Elevation:	
Complt by Driller:		Latitude:	29.422778
Pump Type:		Lat Degree:	29
Pump Type Oth Descr:		Lat Minute:	25
Pump Depth:		Lat Second:	22
Chemical Analysis:		Longitude:	-98.476389
Injurious Water:		Long Degree:	98
County:	Bexar	Long Minute:	28
Known Loc Error:	No	Long Second:	35
Grid No:	68-37-4		

Wells and Additional Sources Detail Report

Company Name: Vortex Drilling, Inc.
 Well Location Description:
 Comments:
 Data Source: Full SDR Database; SDRDB Well Location (Map)

Map Key	Direction	Distance (mi)	Distance (ft)	Elevation (ft)	DB
316	NE	0.47	2,469.14	671.30	SDR WELLS

License No:	55002	Well Address1:	321 Center Street
PWS No:		Well Addr2:	
Plug Rpt Track No:		Well City:	San Antonio
Well Rpt Track No:	240817	Well Zip:	78202
Orig Well Rpt Trk No:		Owner Well No:	GP-10
Apprentice Reg No:		Owner Name:	Stanley Consultants, Inc.
No of Wells Drill:		Owner Addr1:	6836 Austin Ctr. Blvd.,Ste.350
Date Submitted:	2011-01-11	Owner Addr2:	
Type of Work:	New Well	Owner City:	Austin
Typ of Wrk Oth Descr:		Owner State:	TX
Seal Method:	Hand Mixed	Owner Zip:	78731
Seal Mthd Oth Desc:		Owner Country:	
Plugged w/i 48Hrs:	No	Driller Name:	Gary B Leifeste
Drilling Start Dt:	2010-12-30	Driller Address1:	4412 Bluemel Road
Drilling End Dt:	2010-12-30	Driller Addr2:	
Proposed Use:	Environmental Soil Boring	Driller City:	San Antonio
Prop Use Oth Descr:		Driller State:	TX
TCEQ Approve Plans:		Driller Zip:	78240
Aprve by Variance:		Driller Oth Cntry:	
Loc Vfy by Driller:	No	Driller Country:	
Sealed by Driller:	Yes	Dist to Sep Contam:	
Sealed by Name:		Dist to Septic Tk:	
Driller Signed:	Gary B. Leifeste	Dist to Prop Line:	
Apprentice Signed:		Dist Verifi Method:	
Surface Compl:	Alternative Procedure Used	Horizon Datum Type:	
Surf Comp Oth Desc:		Elevation:	
Complt by Driller:		Latitude:	29.422778
Pump Type:		Lat Degree:	29
Pump Type Oth Desc:		Lat Minute:	25
Pump Depth:		Lat Second:	22
Chemical Analysis:		Longitude:	-98.476389
Injurious Water:		Long Degree:	98
County:	Bexar	Long Minute:	28
Known Loc Error:	No	Long Second:	35
Grid No:	68-37-4		
Company Name:	Vortex Drilling, Inc.		
Well Location Description:			
Comments:			

Wells and Additional Sources Detail Report

Data Source: Full SDR Database; SDRDB Well Location (Map)

Map Key	Direction	Distance (mi)	Distance (ft)	Elevation (ft)	DB
316	NE	0.47	2,469.14	671.30	SDR WELLS

License No:	55002	Well Address1:	321 Center Street
PWS No:		Well Addr2:	
Plug Rpt Track No:		Well City:	San Antonio
Well Rpt Track No:	240834	Well Zip:	78202
Orig Well Rpt Trk No:		Owner Well No:	GP-21
Apprentice Reg No:		Owner Name:	Stanley Consultants, Inc.
No of Wells Drill:		Owner Addr1:	6836 Austin Ctr. Blvd.,Ste.350
Date Submitted:	2011-01-11	Owner Addr2:	
Type of Work:	New Well	Owner City:	Austin
Typ of Wrk Oth Descr:		Owner State:	TX
Seal Method:	Hand Mixed	Owner Zip:	78731
Seal Mthd Oth Desc:		Owner Country:	
Plugged w/i 48Hrs:	No	Driller Name:	Gary B Leifeste
Drilling Start Dt:	2010-12-30	Driller Address1:	4412 Bluemel Road
Drilling End Dt:	2010-12-30	Driller Addr2:	
Proposed Use:	Environmental Soil Boring	Driller City:	San Antonio
Prop Use Oth Descr:		Driller State:	TX
TCEQ Approve Plans:		Driller Zip:	78240
Apprve by Variance:		Driller Oth Cntry:	
Loc Vfy by Driller:	No	Driller Country:	
Sealed by Driller:	Yes	Dist to Sep Contam:	
Sealed by Name:		Dist to Septic Tk:	
Driller Signed:	Gary B. Leifeste	Dist to Prop Line:	
Apprentice Signed:		Dist Verifi Method:	
Surface Compl:	Alternative Procedure Used	Horizon Datum Type:	
Surf Comp Oth Desc:		Elevation:	
Complt by Driller:		Latitude:	29.422778
Pump Type:		Lat Degree:	29
Pump Type Oth Desc:		Lat Minute:	25
Pump Depth:		Lat Second:	22
Chemical Analysis:		Longitude:	-98.476389
Injurious Water:		Long Degree:	98
County:	Bexar	Long Minute:	28
Known Loc Error:	No	Long Second:	35
Grid No:	68-37-4		
Company Name:	Vortex Drilling, Inc.		
Well Location Description:			
Comments:			
Data Source:	Full SDR Database; SDRDB Well Location (Map)		

Map Key	Direction	Distance (mi)	Distance (ft)	Elevation (ft)	DB
---------	-----------	---------------	---------------	----------------	----

Wells and Additional Sources Detail Report

316 NE 0.47 2,469.14 671.30 SDR WELLS

License No:	55002	Well Address1:	321 Center Street
PWS No:		Well Addr2:	
Plug Rpt Track No:		Well City:	San Antonio
Well Rpt Track No:	300226	Well Zip:	78202
Orig Well Rpt Trk No:		Owner Well No:	B-7
Apprentice Reg No:	59190	Owner Name:	Stanley Consultants, Inc.
No of Wells Drill:		Owner Addr1:	6836 Austin Ctr. Blvd.,Ste.350
Date Submitted:	2012-10-01	Owner Addr2:	
Type of Work:	New Well	Owner City:	Austin
Typ of Wrk Oth Descr:		Owner State:	TX
Seal Method:	Hand Mixed	Owner Zip:	78731
Seal Mthd Oth Desc:		Owner Country:	
Plugged w/i 48Hrs:	No	Driller Name:	Gary B Leifeste
Drilling Start Dt:	2012-08-28	Driller Address1:	4412 Bluemel Road
Drilling End Dt:	2012-08-28	Driller Addr2:	
Proposed Use:	Environmental Soil Boring	Driller City:	San Antonio
Prop Use Oth Descr:		Driller State:	TX
TCEQ Approve Plans:		Driller Zip:	78240
Apprve by Variance:		Driller Oth Cntry:	
Loc Vfy by Driller:	No	Driller Country:	
Sealed by Driller:	Yes	Dist to Sep Contam:	
Sealed by Name:		Dist to Septic Tk:	
Driller Signed:	Gary B. Leifeste	Dist to Prop Line:	
Apprentice Signed:	Heriberto Martinez	Dist Verifi Method:	
Surface Compl:	Alternative Procedure Used	Horizon Datum Type:	
Surf Comp Oth Desc:		Elevation:	
Complt by Driller:		Latitude:	29.422778
Pump Type:		Lat Degree:	29
Pump Type Oth Desc:		Lat Minute:	25
Pump Depth:		Lat Second:	22
Chemical Analysis:	No	Longitude:	-98.476389
Injurious Water:	No	Long Degree:	98
County:	Bexar	Long Minute:	28
Known Loc Error:	No	Long Second:	35
Grid No:	68-37-4		
Company Name:	Vortex Drilling, Inc.		
Well Location Description:			
Comments:			
Data Source:	Full SDR Database; SDRDB Well Location (Map)		

Map Key	Direction	Distance (mi)	Distance (ft)	Elevation (ft)	DB
316	NE	0.47	2,469.14	671.30	SDR WELLS

License No:	55002	Well Address1:	321 Center Street
-------------	-------	----------------	-------------------

Wells and Additional Sources Detail Report

PWS No: Plug Rpt Track No: Well Rpt Track No: 300222 Orig Well Rpt Trk No: Apprentice Reg No: 59190 No of Wells Drill: Date Submitted: 2012-10-01 Type of Work: New Well Typ of Wrk Oth Descr: Seal Method: Hand Mixed Seal Mthd Oth Desc: Plugged w/i 48Hrs: No Drilling Start Dt: 2012-08-29 Drilling End Dt: 2012-08-29 Proposed Use: Environmental Soil Boring Prop Use Oth Descr: TCEQ Approve Plans: Apprve by Variance: Loc Vfy by Driller: No Sealed by Driller: Yes Sealed by Name: Driller Signed: Gary B. Leifeste Apprentice Signed: Heriberto Martinez Surface Compl: Alternative Procedure Used Surf Comp Oth Desc: Complt by Driller: Pump Type: Pump Type Oth Desc: Pump Depth: Chemical Analysis: Injurious Water: County: Bexar Known Loc Error: No Grid No: 68-37-4 Company Name: Vortex Drilling, Inc. Well Location Description: Comments: Data Source: Full SDR Database; SDRDB Well Location (Map)	Well Addr2: Well City: San Antonio Well Zip: 78202 Owner Well No: B-5 Owner Name: Stanley Consultants, Inc. Owner Addr1: 6836 Austin Ctr. Blvd.,Ste.350 Owner Addr2: Owner City: Austin Owner State: TX Owner Zip: 78731 Owner Country: Driller Name: Gary B Leifeste Driller Address1: 4412 Bluemel Road Driller Addr2: Driller City: San Antonio Driller State: TX Driller Zip: 78240 Driller Oth Cntry: Driller Country: Dist to Sep Contam: Dist to Septic Tk: Dist to Prop Line: Dist Verifi Method: Horizon Datum Type: Elevation: Latitude: 29.422778 Lat Degree: 29 Lat Minute: 25 Lat Second: 22 Longitude: -98.476389 Long Degree: 98 Long Minute: 28 Long Second: 35
--	---

Map Key	Direction	Distance (mi)	Distance (ft)	Elevation (ft)	DB
316	NE	0.47	2,469.14	671.30	SDR WELLS

License No: 55002 PWS No: Plug Rpt Track No: Well Rpt Track No: 240807	Well Address1: 321 Center Street Well Addr2: Well City: San Antonio Well Zip: 78202
---	--

Wells and Additional Sources Detail Report

Orig Well Rpt Trk No:	Owner Well No: GP-2
Apprentice Reg No:	Owner Name: Stanley Consultants, Inc.
No of Wells Drill:	Owner Addr1: 6836 Austin Ctr. Blvd.,Ste.350
Date Submitted: 2011-01-11	Owner Addr2:
Type of Work: New Well	Owner City: Austin
Typ of Wrk Oth Descr:	Owner State: TX
Seal Method: Hand Mixed	Owner Zip: 78731
Seal Mthd Oth Desc:	Owner Country:
Plugged w/i 48Hrs: No	Driller Name: Gary B Leifeste
Drilling Start Dt: 2010-12-29	Driller Address1: 4412 Bluemel Road
Drilling End Dt: 2010-12-29	Driller Addr2:
Proposed Use: Environmental Soil Boring	Driller City: San Antonio
Prop Use Oth Descr:	Driller State: TX
TCEQ Approve Plans:	Driller Zip: 78240
Aprve by Variance:	Driller Oth Cntry:
Loc Vfy by Driller: No	Driller Country:
Sealed by Driller: Yes	Dist to Sep Contam:
Sealed by Name:	Dist to Septic Tk:
Driller Signed: Gary B. Leifeste	Dist to Prop Line:
Apprentice Signed:	Dist Verifi Method:
Surface Compl: Alternative Procedure Used	Horizon Datum Type:
Surf Comp Oth Desc:	Elevation:
Complt by Driller:	Latitude: 29.422778
Pump Type:	Lat Degree: 29
Pump Type Oth Desc:	Lat Minute: 25
Pump Depth:	Lat Second: 22
Chemical Analysis:	Longitude: -98.476389
Injurious Water:	Long Degree: 98
County: Bexar	Long Minute: 28
Known Loc Error: No	Long Second: 35
Grid No: 68-37-4	
Company Name: Vortex Drilling, Inc.	
Well Location Description:	
Comments:	
Data Source: Full SDR Database; SDRDB Well Location (Map)	

Map Key	Direction	Distance (mi)	Distance (ft)	Elevation (ft)	DB
316	NE	0.47	2,469.14	671.30	SDR WELLS

License No: 55002	Well Address1: 321 Center Street
PWS No:	Well Addr2:
Plug Rpt Track No:	Well City: San Antonio
Well Rpt Track No: 240812	Well Zip: 78202
Orig Well Rpt Trk No:	Owner Well No: GP-6
Apprentice Reg No:	Owner Name: Stanley Consultants, Inc.
No of Wells Drill:	Owner Addr1: 6836 Austin Ctr. Blvd.,Ste.350

Wells and Additional Sources Detail Report

Date Submitted:	2011-01-11	Owner Addr2:	
Type of Work:	New Well	Owner City:	Austin
Typ of Wrk Oth Descr:		Owner State:	TX
Seal Method:	Hand Mixed	Owner Zip:	78731
Seal Mthd Oth Desc:		Owner Country:	
Plugged w/i 48Hrs:	No	Driller Name:	Gary B Leifeste
Drilling Start Dt:	2010-12-29	Driller Address1:	4412 Bluemel Road
Drilling End Dt:	2010-12-29	Driller Addr2:	
Proposed Use:	Environmental Soil Boring	Driller City:	San Antonio
Prop Use Oth Descr:		Driller State:	TX
TCEQ Approve Plans:		Driller Zip:	78240
Apprve by Variance:		Driller Oth Cntry:	
Loc Vfy by Driller:	No	Driller Country:	
Sealed by Driller:	Yes	Dist to Sep Contam:	
Sealed by Name:		Dist to Septic Tk:	
Driller Signed:	Gary B. Leifeste	Dist to Prop Line:	
Apprentice Signed:		Dist Verifi Method:	
Surface Compl:	Alternative Procedure Used	Horizon Datum Type:	
Surf Comp Oth Desc:		Elevation:	
Complt by Driller:		Latitude:	29.422778
Pump Type:		Lat Degree:	29
Pump Type Oth Desc:		Lat Minute:	25
Pump Depth:		Lat Second:	22
Chemical Analysis:		Longitude:	-98.476389
Injurious Water:		Long Degree:	98
County:	Bexar	Long Minute:	28
Known Loc Error:	No	Long Second:	35
Grid No:	68-37-4		
Company Name:	Vortex Drilling, Inc.		
Well Location Description:			
Comments:			
Data Source:	Full SDR Database; SDRDB Well Location (Map)		

Map Key	Direction	Distance (mi)	Distance (ft)	Elevation (ft)	DB
316	NE	0.47	2,469.14	671.30	SDR WELLS

License No:	55002	Well Address1:	321 Center Street
PWS No:		Well Addr2:	
Plug Rpt Track No:	188171	Well City:	San Antonio
Well Rpt Track No:	300238	Well Zip:	78202
Orig Well Rpt Trk No:		Owner Well No:	MW-3
Apprentice Reg No:	59190	Owner Name:	Stanley Consultants, Inc.
No of Wells Drill:		Owner Addr1:	6836 Austin Ctr. Blvd.,Ste.350
Date Submitted:	2012-10-01	Owner Addr2:	
Type of Work:	New Well	Owner City:	Austin
Typ of Wrk Oth Descr:		Owner State:	TX

Wells and Additional Sources Detail Report

Seal Method:	Hand Mixed	Owner Zip:	78731
Seal Mthd Oth Descr:		Owner Country:	
Plugged w/i 48Hrs:	No	Driller Name:	Gary B Leifeste
Drilling Start Dt:	2012-08-29	Driller Address1:	4412 Bluemel Road
Drilling End Dt:	2012-08-29	Driller Addr2:	
Proposed Use:	Monitor	Driller City:	San Antonio
Prop Use Oth Descr:		Driller State:	TX
TCEQ Approve Plans:		Driller Zip:	78240
Apprve by Variance:		Driller Oth Cntry:	
Loc Vfy by Driller:	No	Driller Country:	
Sealed by Driller:	Yes	Dist to Sep Contam:	
Sealed by Name:		Dist to Septic Tk:	
Driller Signed:	Gary B. Leifeste	Dist to Prop Line:	
Apprentice Signed:	Heriberto Martinez	Dist Verifi Method:	
Surface Compl:	Surface Slab Installed	Horizon Datum Type:	
Surf Comp Oth Descr:		Elevation:	
Complt by Driller:		Latitude:	29.422778
Pump Type:		Lat Degree:	29
Pump Type Oth Descr:		Lat Minute:	25
Pump Depth:		Lat Second:	22
Chemical Analysis:		Longitude:	-98.476389
Injurious Water:		Long Degree:	98
County:	Bexar	Long Minute:	28
Known Loc Error:	No	Long Second:	35
Grid No:	68-37-4		
Company Name:	Vortex Drilling, Inc.		
Well Location Description:			
Comments:			
Data Source:	Full SDR Database; SDRDB Well Location (Map)		

Map Key	Direction	Distance (mi)	Distance (ft)	Elevation (ft)	DB
316	NE	0.47	2,469.14	671.30	SDR WELLS

License No:	55002	Well Address1:	321 Center Street
PWS No:		Well Addr2:	
Plug Rpt Track No:	188170	Well City:	San Antonio
Well Rpt Track No:	300235	Well Zip:	78202
Orig Well Rpt Trk No:		Owner Well No:	MW-2
Apprentice Reg No:	59190	Owner Name:	Stanley Consultants, Inc.
No of Wells Drill:		Owner Addr1:	6836 Austin Ctr. Blvd.,Ste.350
Date Submitted:	2012-10-01	Owner Addr2:	
Type of Work:	New Well	Owner City:	Austin
Typ of Wrk Oth Descr:		Owner State:	TX
Seal Method:	Hand Mixed	Owner Zip:	78731
Seal Mthd Oth Descr:		Owner Country:	
Plugged w/i 48Hrs:	No	Driller Name:	Gary B Leifeste

Wells and Additional Sources Detail Report

Drilling Start Dt:	2012-08-28	Driller Address1:	4412 Bluemel Road
Drilling End Dt:	2012-08-28	Driller Addr2:	
Proposed Use:	Monitor	Driller City:	San Antonio
Prop Use Oth Descr:		Driller State:	TX
TCEQ Approve Plans:		Driller Zip:	78240
Approve by Variance:		Driller Oth Cntry:	
Loc Vfy by Driller:	No	Driller Country:	
Sealed by Driller:	Yes	Dist to Sep Contam:	
Sealed by Name:		Dist to Septic Tk:	
Driller Signed:	Gary B. Leifeste	Dist to Prop Line:	
Apprentice Signed:	Heriberto Martinez	Dist Verifi Method:	
Surface Compl:	Alternative Procedure Used	Horizon Datum Type:	
Surf Comp Oth Desc:		Elevation:	
Complt by Driller:		Latitude:	29.422778
Pump Type:		Lat Degree:	29
Pump Type Oth Desc:		Lat Minute:	25
Pump Depth:		Lat Second:	22
Chemical Analysis:	No	Longitude:	-98.476389
Injurious Water:	No	Long Degree:	98
County:	Bexar	Long Minute:	28
Known Loc Error:	No	Long Second:	35
Grid No:	68-37-4		
Company Name:	Vortex Drilling, Inc.		
Well Location Description:			
Comments:			
Data Source:	Full SDR Database; SDRDB Well Location (Map)		

Map Key	Direction	Distance (mi)	Distance (ft)	Elevation (ft)	DB
316	NE	0.47	2,469.14	671.30	SDR WELLS

License No:	55002	Well Address1:	321 Center Street
PWS No:		Well Addr2:	
Plug Rpt Track No:		Well City:	San Antonio
Well Rpt Track No:	240827	Well Zip:	78202
Orig Well Rpt Trk No:		Owner Well No:	GP-18
Apprentice Reg No:		Owner Name:	Stanley Consultants, Inc.
No of Wells Drill:		Owner Addr1:	6836 Austin Ctr. Blvd.,Ste.350
Date Submitted:	2011-01-11	Owner Addr2:	
Type of Work:	New Well	Owner City:	Austin
Typ of Wrk Oth Descr:		Owner State:	TX
Seal Method:	Hand Mixed	Owner Zip:	78731
Seal Mthd Oth Desc:		Owner Country:	
Plugged w/i 48Hrs:	No	Driller Name:	Gary B Leifeste
Drilling Start Dt:	2010-12-30	Driller Address1:	4412 Bluemel Road
Drilling End Dt:	2010-12-30	Driller Addr2:	
Proposed Use:	Environmental Soil Boring	Driller City:	San Antonio

Wells and Additional Sources Detail Report

Prop Use Oth Descr:	Driller State:	TX
TCEQ Approve Plans:	Driller Zip:	78240
Apprve by Variance:	Driller Oth Cntry:	
Loc Vfy by Driller: No	Driller Country:	
Sealed by Driller: Yes	Dist to Sep Contam:	
Sealed by Name:	Dist to Septic Tk:	
Driller Signed: Gary B. Leifeste	Dist to Prop Line:	
Apprentice Signed:	Dist Verifi Method:	
Surface Compl: Alternative Procedure Used	Horizon Datum Type:	
Surf Comp Oth Descr:	Elevation:	
Complt by Driller:	Latitude:	29.422778
Pump Type:	Lat Degree:	29
Pump Type Oth Descr:	Lat Minute:	25
Pump Depth:	Lat Second:	22
Chemical Analysis:	Longitude:	-98.476389
Injurious Water:	Long Degree:	98
County: Bexar	Long Minute:	28
Known Loc Error: No	Long Second:	35
Grid No: 68-37-4		
Company Name: Vortex Drilling, Inc.		
Well Location Description:		
Comments:		
Data Source: Full SDR Database; SDRDB Well Location (Map)		

Map Key	Direction	Distance (mi)	Distance (ft)	Elevation (ft)	DB
316	NE	0.47	2,469.14	671.30	SDR WELLS

License No: 55002	Well Address1: 321 Center Street
PWS No:	Well Addr2:
Plug Rpt Track No:	Well City: San Antonio
Well Rpt Track No: 240821	Well Zip: 78202
Orig Well Rpt Trk No:	Owner Well No: GP-14
Apprentice Reg No:	Owner Name: Stanley Consultants, Inc.
No of Wells Drill:	Owner Addr1: 6836 Austin Ctr. Blvd., Ste. 350
Date Submitted: 2011-01-11	Owner Addr2:
Type of Work: New Well	Owner City: Austin
Type of Wrk Oth Descr:	Owner State: TX
Seal Method: Hand Mixed	Owner Zip: 78731
Seal Mthd Oth Descr:	Owner Country:
Plugged w/i 48Hrs: No	Driller Name: Gary B Leifeste
Drilling Start Dt: 2010-12-30	Driller Address1: 4412 Bluemel Road
Drilling End Dt: 2010-12-30	Driller Addr2:
Proposed Use: Environmental Soil Boring	Driller City: San Antonio
Prop Use Oth Descr:	Driller State: TX
TCEQ Approve Plans:	Driller Zip: 78240
Apprve by Variance:	Driller Oth Cntry:

Wells and Additional Sources Detail Report

Loc Vfy by Driller:	No	Driller Country:	
Sealed by Driller:	Yes	Dist to Sep Contam:	
Sealed by Name:		Dist to Septic Tk:	
Driller Signed:	Gary B. Leifeste	Dist to Prop Line:	
Apprentice Signed:		Dist Verifi Method:	
Surface Compl:	Alternative Procedure Used	Horizon Datum Type:	
Surf Comp Oth Desc:		Elevation:	
Complt by Driller:		Latitude:	29.422778
Pump Type:		Lat Degree:	29
Pump Type Oth Desc:		Lat Minute:	25
Pump Depth:		Lat Second:	22
Chemical Analysis:		Longitude:	-98.476389
Injurious Water:		Long Degree:	98
County:	Bexar	Long Minute:	28
Known Loc Error:	No	Long Second:	35
Grid No:	68-37-4		
Company Name:	Vortex Drilling, Inc.		
Well Location Description:			
Comments:			
Data Source:	Full SDR Database; SDRDB Well Location (Map)		

Map Key	Direction	Distance (mi)	Distance (ft)	Elevation (ft)	DB
316	NE	0.47	2,469.14	671.30	SDR WELLS

License No:	55002	Well Address1:	321 Center Street
PWS No:		Well Addr2:	
Plug Rpt Track No:		Well City:	San Antonio
Well Rpt Track No:	240824	Well Zip:	78202
Orig Well Rpt Trk No:		Owner Well No:	GP-15
Apprentice Reg No:		Owner Name:	Stanley Consultants, Inc.
No of Wells Drill:		Owner Addr1:	6836 Austin Ctr. Blvd., Ste. 350
Date Submitted:	2011-01-11	Owner Addr2:	
Type of Work:	New Well	Owner City:	Austin
Typ of Wrk Oth Descr:		Owner State:	TX
Seal Method:	Hand Mixed	Owner Zip:	78731
Seal Mthd Oth Desc:		Owner Country:	
Plugged w/i 48Hrs:	No	Driller Name:	Gary B Leifeste
Drilling Start Dt:	2010-12-30	Driller Address1:	4412 Bluemel Road
Drilling End Dt:	2010-12-30	Driller Addr2:	
Proposed Use:	Environmental Soil Boring	Driller City:	San Antonio
Prop Use Oth Descr:		Driller State:	TX
TCEQ Approve Plans:		Driller Zip:	78240
Apprve by Variance:		Driller Oth Cntry:	
Loc Vfy by Driller:	No	Driller Country:	
Sealed by Driller:	Yes	Dist to Sep Contam:	
Sealed by Name:		Dist to Septic Tk:	

Wells and Additional Sources Detail Report

Driller Signed:	Gary B. Leifeste	Dist to Prop Line:	
Apprentice Signed:		Dist Verifi Method:	
Surface Compl:	Alternative Procedure Used	Horizon Datum Type:	
Surf Comp Oth Desc:		Elevation:	
Complt by Driller:		Latitude:	29.422778
Pump Type:		Lat Degree:	29
Pump Type Oth Desc:		Lat Minute:	25
Pump Depth:		Lat Second:	22
Chemical Analysis:		Longitude:	-98.476389
Injurious Water:		Long Degree:	98
County:	Bexar	Long Minute:	28
Known Loc Error:	No	Long Second:	35
Grid No:	68-37-4		
Company Name:	Vortex Drilling, Inc.		
Well Location Description:			
Comments:			
Data Source:	Full SDR Database; SDRDB Well Location (Map)		

Map Key	Direction	Distance (mi)	Distance (ft)	Elevation (ft)	DB
316	NE	0.47	2,469.14	671.30	SDR WELLS

License No:	55002	Well Address1:	321 Center Street
PWS No:		Well Addr2:	
Plug Rpt Track No:		Well City:	San Antonio
Well Rpt Track No:	240828	Well Zip:	78202
Orig Well Rpt Trk No:		Owner Well No:	GP-19
Apprentice Reg No:		Owner Name:	Stanley Consultants, Inc.
No of Wells Drill:		Owner Addr1:	6836 Austin Ctr. Blvd.,Ste.350
Date Submitted:	2011-01-11	Owner Addr2:	
Type of Work:	New Well	Owner City:	Austin
Typ of Wrk Oth Descr:		Owner State:	TX
Seal Method:	Hand Mixed	Owner Zip:	78731
Seal Mthd Oth Desc:		Owner Country:	
Plugged w/i 48Hrs:	No	Driller Name:	Gary B Leifeste
Drilling Start Dt:	2010-12-30	Driller Address1:	4412 Bluemel Road
Drilling End Dt:	2010-12-30	Driller Addr2:	
Proposed Use:	Environmental Soil Boring	Driller City:	San Antonio
Prop Use Oth Descr:		Driller State:	TX
TCEQ Approve Plans:		Driller Zip:	78240
Apprve by Variance:		Driller Oth Cntry:	
Loc Vfy by Driller:	No	Driller Country:	
Sealed by Driller:	Yes	Dist to Sep Contam:	
Sealed by Name:		Dist to Septic Tk:	
Driller Signed:	Gary B. Leifeste	Dist to Prop Line:	
Apprentice Signed:		Dist Verifi Method:	
Surface Compl:	Alternative Procedure Used	Horizon Datum Type:	

Wells and Additional Sources Detail Report

Surf Comp Oth Desc:	Elevation:
Complt by Driller:	Latitude: 29.422778
Pump Type:	Lat Degree: 29
Pump Type Oth Desc:	Lat Minute: 25
Pump Depth:	Lat Second: 22
Chemical Analysis:	Longitude: -98.476389
Injurious Water:	Long Degree: 98
County: Bexar	Long Minute: 28
Known Loc Error: No	Long Second: 35
Grid No: 68-37-4	
Company Name: Vortex Drilling, Inc.	
Well Location Description:	
Comments:	
Data Source: Full SDR Database; SDRDB Well Location (Map)	

Map Key	Direction	Distance (mi)	Distance (ft)	Elevation (ft)	DB
316	NE	0.47	2,469.14	671.30	SDR WELLS

License No: 55002	Well Address1: 321 Center Street
PWS No:	Well Addr2:
Plug Rpt Track No:	Well City: San Antonio
Well Rpt Track No: 240820	Well Zip: 78202
Orig Well Rpt Trk No:	Owner Well No: GP-13
Apprentice Reg No:	Owner Name: Stanley Consultants, Inc.
No of Wells Drill:	Owner Addr1: 6836 Austin Ctr. Blvd.,Ste.350
Date Submitted: 2011-01-11	Owner Addr2:
Type of Work: New Well	Owner City: Austin
Typ of Wrk Oth Descr:	Owner State: TX
Seal Method: Hand Mixed	Owner Zip: 78731
Seal Mthd Oth Desc:	Owner Country:
Plugged w/i 48Hrs: No	Driller Name: Gary B Leifeste
Drilling Start Dt: 2010-12-30	Driller Address1: 4412 Bluemel Road
Drilling End Dt: 2010-12-30	Driller Addr2:
Proposed Use: Environmental Soil Boring	Driller City: San Antonio
Prop Use Oth Descr:	Driller State: TX
TCEQ Approve Plans:	Driller Zip: 78240
Aprve by Variance:	Driller Oth Cntry:
Loc Vfy by Driller: No	Driller Country:
Sealed by Driller: Yes	Dist to Sep Contam:
Sealed by Name:	Dist to Septic Tk:
Driller Signed: Gary B. Leifeste	Dist to Prop Line:
Apprentice Signed:	Dist Verifi Method:
Surface Compl: Alternative Procedure Used	Horizon Datum Type:
Surf Comp Oth Desc:	Elevation:
Complt by Driller:	Latitude: 29.422778
Pump Type:	Lat Degree: 29

Wells and Additional Sources Detail Report

Pump Type Oth Desc:	Lat Minute:	25
Pump Depth:	Lat Second:	22
Chemical Analysis:	Longitude:	-98.476389
Injurious Water:	Long Degree:	98
County: Bexar	Long Minute:	28
Known Loc Error: No	Long Second:	35
Grid No: 68-37-4		
Company Name: Vortex Drilling, Inc.		
Well Location Description:		
Comments:		
Data Source: Full SDR Database; SDRDB Well Location (Map)		

Map Key	Direction	Distance (mi)	Distance (ft)	Elevation (ft)	DB
316	NE	0.47	2,469.14	671.30	SDR WELLS

License No:	55002	Well Address1:	321 Center Street
PWS No:		Well Addr2:	
Plug Rpt Track No:		Well City:	San Antonio
Well Rpt Track No:	240831	Well Zip:	78202
Orig Well Rpt Trk No:		Owner Well No:	GP-20
Apprentice Reg No:		Owner Name:	Stanley Consultants, Inc.
No of Wells Drill:		Owner Addr1:	6836 Austin Ctr. Blvd.,Ste.350
Date Submitted:	2011-01-11	Owner Addr2:	
Type of Work:	New Well	Owner City:	Austin
Typ of Wrk Oth Descr:		Owner State:	TX
Seal Method:	Hand Mixed	Owner Zip:	78731
Seal Mthd Oth Desc:		Owner Country:	
Plugged w/i 48Hrs:	No	Driller Name:	Gary B Leifeste
Drilling Start Dt:	2010-12-30	Driller Address1:	4412 Bluemel Road
Drilling End Dt:	2010-12-30	Driller Addr2:	
Proposed Use:	Environmental Soil Boring	Driller City:	San Antonio
Prop Use Oth Descr:		Driller State:	TX
TCEQ Approve Plans:		Driller Zip:	78240
Apprve by Variance:		Driller Oth Cntry:	
Loc Vfy by Driller:	No	Driller Country:	
Sealed by Driller:	Yes	Dist to Sep Contam:	
Sealed by Name:		Dist to Septic Tk:	
Driller Signed:	Gary B. Leifeste	Dist to Prop Line:	
Apprentice Signed:		Dist Verifi Method:	
Surface Compl:	Alternative Procedure Used	Horizon Datum Type:	
Surf Comp Oth Desc:		Elevation:	
Complt by Driller:		Latitude:	29.422778
Pump Type:		Lat Degree:	29
Pump Type Oth Desc:		Lat Minute:	25
Pump Depth:		Lat Second:	22
Chemical Analysis:		Longitude:	-98.476389

Wells and Additional Sources Detail Report

Injurious Water:	Long Degree: 98
County: Bexar	Long Minute: 28
Known Loc Error: No	Long Second: 35
Grid No: 68-37-4	
Company Name: Vortex Drilling, Inc.	
Well Location Description:	
Comments:	
Data Source: Full SDR Database; SDRDB Well Location (Map)	

Map Key	Direction	Distance (mi)	Distance (ft)	Elevation (ft)	DB
316	NE	0.47	2,469.14	671.30	SDR WELLS

License No: 55002	Well Address1: 321 Center Street
PWS No:	Well Addr2:
Plug Rpt Track No:	Well City: San Antonio
Well Rpt Track No: 240810	Well Zip: 78202
Orig Well Rpt Trk No:	Owner Well No: GP-4
Apprentice Reg No:	Owner Name: Stanley Consultants, Inc.
No of Wells Drill:	Owner Addr1: 6836 Austin Ctr. Blvd., Ste. 350
Date Submitted: 2011-01-11	Owner Addr2:
Type of Work: New Well	Owner City: Austin
Typ of Wrk Oth Descr:	Owner State: TX
Seal Method: Hand Mixed	Owner Zip: 78731
Seal Mthd Oth Desc:	Owner Country:
Plugged w/i 48Hrs: No	Driller Name: Gary B Leifeste
Drilling Start Dt: 2010-12-29	Driller Address1: 4412 Bluemel Road
Drilling End Dt: 2010-12-29	Driller Addr2:
Proposed Use: Environmental Soil Boring	Driller City: San Antonio
Prop Use Oth Descr:	Driller State: TX
TCEQ Approve Plans:	Driller Zip: 78240
Apprve by Variance:	Driller Oth Cntry:
Loc Vfy by Driller: No	Driller Country:
Sealed by Driller: Yes	Dist to Sep Contam:
Sealed by Name:	Dist to Septic Tk:
Driller Signed: Gary B. Leifeste	Dist to Prop Line:
Apprentice Signed:	Dist Verifi Method:
Surface Compl: Alternative Procedure Used	Horizon Datum Type:
Surf Comp Oth Descr:	Elevation:
Complt by Driller:	Latitude: 29.422778
Pump Type:	Lat Degree: 29
Pump Type Oth Descr:	Lat Minute: 25
Pump Depth:	Lat Second: 22
Chemical Analysis:	Longitude: -98.476389
Injurious Water:	Long Degree: 98
County: Bexar	Long Minute: 28
Known Loc Error: No	Long Second: 35

Wells and Additional Sources Detail Report

Grid No: 68-37-4
 Company Name: Vortex Drilling, Inc.
 Well Location Description:
 Comments:
 Data Source: Full SDR Database; SDRDB Well Location (Map)

Map Key	Direction	Distance (mi)	Distance (ft)	Elevation (ft)	DB
316	NE	0.47	2,469.14	671.30	SDR WELLS

License No:	55002	Well Address1:	321 Center Street
PWS No:		Well Addr2:	
Plug Rpt Track No:		Well City:	San Antonio
Well Rpt Track No:	300224	Well Zip:	78202
Orig Well Rpt Trk No:		Owner Well No:	B-6
Apprentice Reg No:	59190	Owner Name:	Stanley Consultants, Inc.
No of Wells Drill:		Owner Addr1:	6836 Austin Ctr. Blvd., Ste.350
Date Submitted:	2012-10-01	Owner Addr2:	
Type of Work:	New Well	Owner City:	Austin
Typ of Wrk Oth Descr:		Owner State:	TX
Seal Method:	Hand Mixed	Owner Zip:	78731
Seal Mthd Oth Desc:		Owner Country:	
Plugged w/i 48Hrs:	No	Driller Name:	Gary B Leifeste
Drilling Start Dt:	2012-08-28	Driller Address1:	4412 Bluemel Road
Drilling End Dt:	2012-08-28	Driller Addr2:	
Proposed Use:	Environmental Soil Boring	Driller City:	San Antonio
Prop Use Oth Descr:		Driller State:	TX
TCEQ Approve Plans:		Driller Zip:	78240
Apprve by Variance:		Driller Oth Cntry:	
Loc Vfy by Driller:	No	Driller Country:	
Sealed by Driller:	Yes	Dist to Sep Contam:	
Sealed by Name:		Dist to Septic Tk:	
Driller Signed:	Gary B. Leifeste	Dist to Prop Line:	
Apprentice Signed:	Heriberto Martinez	Dist Verifi Method:	
Surface Compl:	Alternative Procedure Used	Horizon Datum Type:	
Surf Comp Oth Desc:		Elevation:	
Complt by Driller:		Latitude:	29.422778
Pump Type:		Lat Degree:	29
Pump Type Oth Desc:		Lat Minute:	25
Pump Depth:		Lat Second:	22
Chemical Analysis:		Longitude:	-98.476389
Injurious Water:		Long Degree:	98
County:	Bexar	Long Minute:	28
Known Loc Error:	No	Long Second:	35
Grid No:	68-37-4		
Company Name:	Vortex Drilling, Inc.		
Well Location Description:			

Wells and Additional Sources Detail Report

Comments:

Data Source: Full SDR Database; SDRDB Well Location (Map)

Map Key	Direction	Distance (mi)	Distance (ft)	Elevation (ft)	DB
316	NE	0.47	2,469.14	671.30	SDR WELLS

License No:	55002	Well Address1:	321 Center Street
PWS No:		Well Addr2:	
Plug Rpt Track No:		Well City:	San Antonio
Well Rpt Track No:	300219	Well Zip:	78202
Orig Well Rpt Trk No:		Owner Well No:	B-4
Apprentice Reg No:	59190	Owner Name:	Stanley Consultants, Inc.
No of Wells Drill:		Owner Addr1:	6836 Austin Ctr. Blvd.,Ste.350
Date Submitted:	2012-10-01	Owner Addr2:	
Type of Work:	New Well	Owner City:	Austin
Typ of Wrk Oth Descr:		Owner State:	TX
Seal Method:	Hand Mixed	Owner Zip:	78731
Seal Mthd Oth Desc:		Owner Country:	
Plugged w/i 48Hrs:	No	Driller Name:	Gary B Leifeste
Drilling Start Dt:	2012-08-29	Driller Address1:	4412 Bluemel Road
Drilling End Dt:	2012-08-29	Driller Addr2:	
Proposed Use:	Environmental Soil Boring	Driller City:	San Antonio
Prop Use Oth Descr:		Driller State:	TX
TCEQ Approve Plans:		Driller Zip:	78240
Apprve by Variance:		Driller Oth Cntry:	
Loc Vfy by Driller:	No	Driller Country:	
Sealed by Driller:	Yes	Dist to Sep Contam:	
Sealed by Name:		Dist to Septic Tk:	
Driller Signed:	Gary B. Leifeste	Dist to Prop Line:	
Apprentice Signed:	Heriberto Martinez	Dist Verifi Method:	
Surface Compl:	Alternative Procedure Used	Horizon Datum Type:	
Surf Comp Oth Desc:		Elevation:	
Complt by Driller:		Latitude:	29.422778
Pump Type:		Lat Degree:	29
Pump Type Oth Desc:		Lat Minute:	25
Pump Depth:		Lat Second:	22
Chemical Analysis:		Longitude:	-98.476389
Injurious Water:		Long Degree:	98
County:	Bexar	Long Minute:	28
Known Loc Error:	No	Long Second:	35
Grid No:	68-37-4		
Company Name:	Vortex Drilling, Inc.		

Well Location Description:

Comments:

Data Source: Full SDR Database; SDRDB Well Location (Map)

Map Key	Direction	Distance (mi)	Distance (ft)	Elevation (ft)	DB
---------	-----------	---------------	---------------	----------------	----

Wells and Additional Sources Detail Report

316 NE 0.47 2,469.14 671.30 SDR WELLS

License No:	55002	Well Address1:	321 Center Street
PWS No:		Well Addr2:	
Plug Rpt Track No:	188169	Well City:	San Antonio
Well Rpt Track No:	300233	Well Zip:	78202
Orig Well Rpt Trk No:		Owner Well No:	MW-1
Apprentice Reg No:	59190	Owner Name:	Stanley Consultants, Inc.
No of Wells Drill:		Owner Addr1:	6836 Austin Ctr. Blvd.,Ste.350
Date Submitted:	2012-10-01	Owner Addr2:	
Type of Work:	New Well	Owner City:	Austin
Typ of Wrk Oth Descr:		Owner State:	TX
Seal Method:	Hand Mixed	Owner Zip:	78731
Seal Mthd Oth Desc:		Owner Country:	
Plugged w/i 48Hrs:	No	Driller Name:	Gary B Leifeste
Drilling Start Dt:	2012-08-28	Driller Address1:	4412 Bluemel Road
Drilling End Dt:	2012-08-28	Driller Addr2:	
Proposed Use:	Monitor	Driller City:	San Antonio
Prop Use Oth Descr:		Driller State:	TX
TCEQ Approve Plans:		Driller Zip:	78240
Apprve by Variance:		Driller Oth Cntry:	
Loc Vfy by Driller:	No	Driller Country:	
Sealed by Driller:	Yes	Dist to Sep Contam:	
Sealed by Name:		Dist to Septic Tk:	
Driller Signed:	Gary B. Leifeste	Dist to Prop Line:	
Apprentice Signed:	Heriberto Martinez	Dist Verifi Method:	
Surface Compl:	Alternative Procedure Used	Horizon Datum Type:	
Surf Comp Oth Desc:		Elevation:	
Complt by Driller:		Latitude:	29.422778
Pump Type:		Lat Degree:	29
Pump Type Oth Desc:		Lat Minute:	25
Pump Depth:		Lat Second:	22
Chemical Analysis:		Longitude:	-98.476389
Injurious Water:		Long Degree:	98
County:	Bexar	Long Minute:	28
Known Loc Error:	No	Long Second:	35
Grid No:	68-37-4		
Company Name:	Vortex Drilling, Inc.		
Well Location Description:			
Comments:			
Data Source:	Full SDR Database; SDRDB Well Location (Map)		

Map Key	Direction	Distance (mi)	Distance (ft)	Elevation (ft)	DB
316	NE	0.47	2,469.14	671.30	SDR WELLS

Wells and Additional Sources Detail Report

License No: 55002	Well Address1: 321 Center Street
PWS No:	Well Addr2:
Plug Rpt Track No:	Well City: San Antonio
Well Rpt Track No: 240815	Well Zip: 78202
Orig Well Rpt Trk No:	Owner Well No: GP-8
Apprentice Reg No:	Owner Name: Stanley Consultants, Inc.
No of Wells Drill:	Owner Addr1: 6836 Austin Ctr. Blvd., Ste. 350
Date Submitted: 2011-01-11	Owner Addr2:
Type of Work: New Well	Owner City: Austin
Typ of Wrk Oth Descr:	Owner State: TX
Seal Method: Hand Mixed	Owner Zip: 78731
Seal Mthd Oth Desc:	Owner Country:
Plugged w/i 48Hrs: No	Driller Name: Gary B Leifeste
Drilling Start Dt: 2010-12-29	Driller Address1: 4412 Bluemel Road
Drilling End Dt: 2010-12-29	Driller Addr2:
Proposed Use: Environmental Soil Boring	Driller City: San Antonio
Prop Use Oth Descr:	Driller State: TX
TCEQ Approve Plans:	Driller Zip: 78240
Apprve by Variance:	Driller Oth Cntry:
Loc Vfy by Driller: No	Driller Country:
Sealed by Driller: Yes	Dist to Sep Contam:
Sealed by Name:	Dist to Septic Tk:
Driller Signed: Gary B. Leifeste	Dist to Prop Line:
Apprentice Signed:	Dist Verifi Method:
Surface Compl: Alternative Procedure Used	Horizon Datum Type:
Surf Comp Oth Desc:	Elevation:
Complt by Driller:	Latitude: 29.422778
Pump Type:	Lat Degree: 29
Pump Type Oth Desc:	Lat Minute: 25
Pump Depth:	Lat Second: 22
Chemical Analysis:	Longitude: -98.476389
Injurious Water:	Long Degree: 98
County: Bexar	Long Minute: 28
Known Loc Error: No	Long Second: 35
Grid No: 68-37-4	
Company Name: Vortex Drilling, Inc.	
Well Location Description:	
Comments:	
Data Source: Full SDR Database; SDRDB Well Location (Map)	

Map Key	Direction	Distance (mi)	Distance (ft)	Elevation (ft)	DB
316	NE	0.47	2,469.14	671.30	SDR WELLS

License No: 55002	Well Address1: 321 Center Street
PWS No:	Well Addr2:
Plug Rpt Track No:	Well City: San Antonio

Wells and Additional Sources Detail Report

Well Rpt Track No: 240832	Well Zip: 78202
Orig Well Rpt Trk No:	Owner Well No: GP-22
Apprentice Reg No:	Owner Name: Stanley Consultants, Inc.
No of Wells Drill:	Owner Addr1: 6836 Austin Ctr. Blvd., Ste. 350
Date Submitted: 2011-01-11	Owner Addr2:
Type of Work: New Well	Owner City: Austin
Typ of Wrk Oth Descr:	Owner State: TX
Seal Method: Hand Mixed	Owner Zip: 78731
Seal Mthd Oth Desc:	Owner Country:
Plugged w/i 48Hrs: No	Driller Name: Gary B Leifeste
Drilling Start Dt: 2010-12-30	Driller Address1: 4412 Bluemel Road
Drilling End Dt: 2010-12-30	Driller Addr2:
Proposed Use: Environmental Soil Boring	Driller City: San Antonio
Prop Use Oth Descr:	Driller State: TX
TCEQ Approve Plans:	Driller Zip: 78240
Approve by Variance:	Driller Oth Cntry:
Loc Vfy by Driller: No	Driller Country:
Sealed by Driller: Yes	Dist to Sep Contam:
Sealed by Name:	Dist to Septic Tk:
Driller Signed: Gary B. Leifeste	Dist to Prop Line:
Apprentice Signed:	Dist Verifi Method:
Surface Compl: Alternative Procedure Used	Horizon Datum Type:
Surf Comp Oth Descr:	Elevation:
Complt by Driller:	Latitude: 29.422778
Pump Type:	Lat Degree: 29
Pump Type Oth Descr:	Lat Minute: 25
Pump Depth:	Lat Second: 22
Chemical Analysis:	Longitude: -98.476389
Injurious Water:	Long Degree: 98
County: Bexar	Long Minute: 28
Known Loc Error: No	Long Second: 35
Grid No: 68-37-4	
Company Name: Vortex Drilling, Inc.	
Well Location Description:	
Comments:	
Data Source:	Full SDR Database; SDRDB Well Location (Map)

Map Key	Direction	Distance (mi)	Distance (ft)	Elevation (ft)	DB
316	NE	0.47	2,469.14	671.30	SDR WELLS

License No: 55002	Well Address1: 321 Center Street
PWS No:	Well Addr2:
Plug Rpt Track No: 188177	Well City: San Antonio
Well Rpt Track No: 300241	Well Zip: 78202
Orig Well Rpt Trk No:	Owner Well No: MW-4
Apprentice Reg No: 59190	Owner Name: Stanley Consultants, Inc.

Wells and Additional Sources Detail Report

No of Wells Drill:	Owner Addr1:	6836 Austin Ctr. Blvd.,Ste.350
Date Submitted: 2012-10-01	Owner Addr2:	
Type of Work: New Well	Owner City:	Austin
Typ of Wrk Oth Descr:	Owner State:	TX
Seal Method: Hand Mixed	Owner Zip:	78731
Seal Mthd Oth Desc:	Owner Country:	
Plugged w/i 48Hrs: No	Driller Name:	Gary B Leifeste
Drilling Start Dt: 2012-08-29	Driller Address1:	4412 Bluemel Road
Drilling End Dt: 2012-08-29	Driller Addr2:	
Proposed Use: Monitor	Driller City:	San Antonio
Prop Use Oth Descr:	Driller State:	TX
TCEQ Approve Plans:	Driller Zip:	78240
Apprve by Variance:	Driller Oth Cntry:	
Loc Vfy by Driller: No	Driller Country:	
Sealed by Driller: Yes	Dist to Sep Contam:	
Sealed by Name:	Dist to Septic Tk:	
Driller Signed: Gary B. Leifeste	Dist to Prop Line:	
Apprentice Signed: Heriberto Martinez	Dist Verifi Method:	
Surface Compl: Alternative Procedure Used	Horizon Datum Type:	
Surf Comp Oth Desc:	Elevation:	
Complt by Driller:	Latitude:	29.422778
Pump Type:	Lat Degree:	29
Pump Type Oth Desc:	Lat Minute:	25
Pump Depth:	Lat Second:	22
Chemical Analysis:	Longitude:	-98.476389
Injurious Water:	Long Degree:	98
County: Bexar	Long Minute:	28
Known Loc Error: No	Long Second:	35
Grid No: 68-37-4		
Company Name: Vortex Drilling, Inc.		
Well Location Description:		
Comments:		
Data Source: Full SDR Database; SDRDB Well Location (Map)		

Map Key	Direction	Distance (mi)	Distance (ft)	Elevation (ft)	DB
317	NE	0.47	2,480.83	672.06	SDR WELLS

License No: 59554	Well Address1: 321 Center Street
PWS No:	Well Addr2:
Plug Rpt Track No:	Well City: San Antonio
Well Rpt Track No: 539856	Well Zip: 78202
Orig Well Rpt Trk No:	Owner Well No: B-25
Apprentice Reg No: 60623	Owner Name: Texas Facilities Commission
No of Wells Drill: 1	Owner Addr1: 1711 San Jacinto Boulevard
Date Submitted: 2020-04-02	Owner Addr2:
Type of Work: New Well	Owner City: Austin

Wells and Additional Sources Detail Report

Typ of Wrk Oth Descr:	Owner State: TX
Seal Method: Hand Mixed	Owner Zip: 78701
Seal Mthd Oth Descr:	Owner Country:
Plugged w/i 48Hrs: No	Driller Name: Heriberto Martinez
Drilling Start Dt: 2020-01-20	Driller Address1: 4412 Bluemel Road
Drilling End Dt: 2020-01-24	Driller Addr2:
Proposed Use: Environmental Soil Boring	Driller City: San Antonio
Prop Use Oth Descr:	Driller State: TX
TCEQ Approve Plans:	Driller Zip: 78240
Apprve by Variance:	Driller Oth Cntry:
Loc Vfy by Driller: Yes	Driller Country:
Sealed by Driller: Yes	Dist to Sep Contam:
Sealed by Name:	Dist to Septic Tk:
Driller Signed: Heriberto Martinez	Dist to Prop Line:
Apprentice Signed: Mike Aguirre	Dist Verifi Method:
Surface Compl:	Horizon Datum Type:
Surf Comp Oth Descr:	Elevation:
Complt by Driller:	Latitude: 29.422947
Pump Type:	Lat Degree: 29
Pump Type Oth Descr:	Lat Minute: 25
Pump Depth:	Lat Second: 22.61
Chemical Analysis: No	Longitude: -98.476523
Injurious Water: No	Long Degree: 98
County: Bexar	Long Minute: 28
Known Loc Error: No	Long Second: 35.48
Grid No: 68-37-4	
Company Name: Vortex Drilling Partners, Inc.	
Well Location Description:	
Comments:	
Data Source: Full SDR Database; SDRDB Well Location (Map)	

Map Key	Direction	Distance (mi)	Distance (ft)	Elevation (ft)	DB
318	NE	0.47	2,481.74	670.94	SDR WELLS

License No: 59554	Well Address1: 321 Center Street
PWS No:	Well Addr2:
Plug Rpt Track No:	Well City: San Antonio
Well Rpt Track No: 539875	Well Zip: 78202
Orig Well Rpt Trk No:	Owner Well No: B-31
Apprentice Reg No: 60623	Owner Name: Texas Facilities Commission
No of Wells Drill: 1	Owner Addr1: 1711 San Jacinto Boulevard
Date Submitted: 2020-04-02	Owner Addr2:
Type of Work: New Well	Owner City: Austin
Typ of Wrk Oth Descr:	Owner State: TX
Seal Method: Hand Mixed	Owner Zip: 78701
Seal Mthd Oth Descr:	Owner Country:

Wells and Additional Sources Detail Report

Plugged w/i 48Hrs:	No	Driller Name:	Heriberto Martinez
Drilling Start Dt:	2020-01-20	Driller Address1:	4412 Bluemel Road
Drilling End Dt:	2020-01-24	Driller Addr2:	
Proposed Use:	Environmental Soil Boring	Driller City:	San Antonio
Prop Use Oth Descr:		Driller State:	TX
TCEQ Approve Plans:		Driller Zip:	78240
Apprve by Variance:		Driller Oth Cntry:	
Loc Vfy by Driller:	Yes	Driller Country:	
Sealed by Driller:	Yes	Dist to Sep Contam:	
Sealed by Name:		Dist to Septic Tk:	
Driller Signed:	Heriberto Martinez	Dist to Prop Line:	
Apprentice Signed:	Mike Aguirre	Dist Verifi Method:	
Surface Compl:		Horizon Datum Type:	
Surf Comp Oth Desc:		Elevation:	
Complt by Driller:		Latitude:	29.422811
Pump Type:		Lat Degree:	29
Pump Type Oth Desc:		Lat Minute:	25
Pump Depth:		Lat Second:	22.12
Chemical Analysis:	No	Longitude:	-98.47637
Injurious Water:	No	Long Degree:	98
County:	Bexar	Long Minute:	28
Known Loc Error:	No	Long Second:	34.93
Grid No:	68-37-4		
Company Name:	Vortex Drilling Partners, Inc.		
Well Location Description:			
Comments:			
Data Source:	Full SDR Database; SDRDB Well Location (Map)		

Map Key	Direction	Distance (mi)	Distance (ft)	Elevation (ft)	DB
319	SSE	0.47	2,483.33	641.00	SDR WELLS

License No:	60112	Well Address1:	523 to 533 Delaware Street
PWS No:		Well Addr2:	
Plug Rpt Track No:		Well City:	San Antonio
Well Rpt Track No:	502136	Well Zip:	78210
Orig Well Rpt Trk No:		Owner Well No:	VDI-4 through VDI-6
Apprentice Reg No:	60326	Owner Name:	Offenhauser & Co.
No of Wells Drill:	3	Owner Addr1:	5701 Broadway, Suite 103
Date Submitted:	2019-02-01	Owner Addr2:	
Type of Work:	New Well	Owner City:	San Antonio
Typ of Wrk Oth Descr:		Owner State:	TX
Seal Method:	Hand Mixed	Owner Zip:	78209
Seal Mthd Oth Desc:		Owner Country:	
Plugged w/i 48Hrs:	No	Driller Name:	DAVID R LOZANO
Drilling Start Dt:	2018-12-07	Driller Address1:	4412 Bluemel Road
Drilling End Dt:	2018-12-07	Driller Addr2:	

Wells and Additional Sources Detail Report

Proposed Use:	Environmental Soil Boring	Driller City:	San Antonio
Prop Use Oth Descr:		Driller State:	TX
TCEQ Approve Plans:		Driller Zip:	78240
Apprve by Variance:		Driller Oth Cntry:	
Loc Vfy by Driller:	Yes	Driller Country:	
Sealed by Driller:	Yes	Dist to Sep Contam:	
Sealed by Name:		Dist to Septic Tk:	
Driller Signed:	David R. Lozano	Dist to Prop Line:	
Apprentice Signed:	Steven Stackhouse	Dist Verifi Method:	
Surface Compl:		Horizon Datum Type:	
Surf Comp Oth Desc:		Elevation:	
Complt by Driller:		Latitude:	29.408296
Pump Type:		Lat Degree:	29
Pump Type Oth Desc:		Lat Minute:	24
Pump Depth:		Lat Second:	29.87
Chemical Analysis:	No	Longitude:	-98.478328
Injurious Water:	No	Long Degree:	98
County:	Bexar	Long Minute:	28
Known Loc Error:	No	Long Second:	41.98
Grid No:	68-37-7		
Company Name:	Vortex Drilling		
Well Location Description:			
Comments:			
Data Source:	Full SDR Database; SDRDB Well Location (Map)		

Map Key	Direction	Distance (mi)	Distance (ft)	Elevation (ft)	DB
319	SSE	0.47	2,483.33	641.00	SDR WELLS

License No:	60112	Well Address1:	523 to 533 Delaware Street
PWS No:		Well Addr2:	
Plug Rpt Track No:	183885	Well City:	San Antonio
Well Rpt Track No:	502134	Well Zip:	78210
Orig Well Rpt Trk No:		Owner Well No:	VDI-TMW-1
Apprentice Reg No:	60326	Owner Name:	Offenhauser & Co.
No of Wells Drill:	1	Owner Addr1:	5701 Broadway, Suite 103
Date Submitted:	2019-02-01	Owner Addr2:	
Type of Work:	New Well	Owner City:	San Antonio
Typ of Wrk Oth Descr:		Owner State:	TX
Seal Method:	Hand Mixed	Owner Zip:	78209
Seal Mthd Oth Desc:		Owner Country:	
Plugged w/i 48Hrs:	Yes	Driller Name:	DAVID R LOZANO
Drilling Start Dt:	2018-12-07	Driller Address1:	4412 Bluemel Road
Drilling End Dt:	2018-12-07	Driller Addr2:	
Proposed Use:	Monitor	Driller City:	San Antonio
Prop Use Oth Descr:		Driller State:	TX
TCEQ Approve Plans:		Driller Zip:	78240

Wells and Additional Sources Detail Report

Apprve by Variance: Loc Vfy by Driller: Yes Sealed by Driller: Yes Sealed by Name: Driller Signed: David R. Lozano Apprentice Signed: Steven Stackhouse Surface Compl: Surf Comp Oth Desc: Complt by Driller: Pump Type: Pump Type Oth Desc: Pump Depth: Chemical Analysis: No Injurious Water: No County: Bexar Known Loc Error: No Grid No: 68-37-7 Company Name: Vortex Drilling Well Location Description: Comments: Data Source: Full SDR Database; SDRDB Well Location (Map)	Driller Oth Cntry: Driller Country: Dist to Sep Contam: Dist to Septic Tk: Dist to Prop Line: Dist Verifi Method: Horizon Datum Type: Elevation: Latitude: 29.408296 Lat Degree: 29 Lat Minute: 24 Lat Second: 29.87 Longitude: -98.478328 Long Degree: 98 Long Minute: 28 Long Second: 41.98
---	---

Map Key	Direction	Distance (mi)	Distance (ft)	Elevation (ft)	DB
319	SSE	0.47	2,483.33	641.00	SDR WELLS

License No: 60112 PWS No: Plug Rpt Track No: Well Rpt Track No: 502135 Orig Well Rpt Trk No: Apprentice Reg No: 60326 No of Wells Drill: 2 Date Submitted: 2019-02-01 Type of Work: New Well Typ of Wrk Oth Descr: Seal Method: Hand Mixed Seal Mthd Oth Desc: Plugged w/i 48Hrs: No Drilling Start Dt: 2018-12-07 Drilling End Dt: 2018-12-07 Proposed Use: Environmental Soil Boring Prop Use Oth Descr: TCEQ Approve Plans: Apprve by Variance: Loc Vfy by Driller: Yes Sealed by Driller: Yes	Well Address1: 523 to 533 Delaware Street Well Addr2: Well City: San Antonio Well Zip: 78210 Owner Well No: VDI-2 & VDI-3 Owner Name: Offenhauser & Co. Owner Addr1: 5701 Broadway, Suite 103 Owner Addr2: Owner City: San Antonio Owner State: TX Owner Zip: 78209 Owner Country: Driller Name: DAVID R LOZANO Driller Address1: 4412 Bluemel Road Driller Addr2: Driller City: San Antonio Driller State: TX Driller Zip: 78240 Driller Oth Cntry: Driller Country: Dist to Sep Contam:
--	---

Wells and Additional Sources Detail Report

Sealed by Name:	Dist to Septic Tk:
Driller Signed: David R. Lozano	Dist to Prop Line:
Apprentice Signed: Steven Stackhouse	Dist Verifi Method:
Surface Compl:	Horizon Datum Type:
Surf Comp Oth Desc:	Elevation:
Complt by Driller:	Latitude: 29.408296
Pump Type:	Lat Degree: 29
Pump Type Oth Desc:	Lat Minute: 24
Pump Depth:	Lat Second: 29.87
Chemical Analysis: No	Longitude: -98.478328
Injurious Water: No	Long Degree: 98
County: Bexar	Long Minute: 28
Known Loc Error: No	Long Second: 41.98
Grid No: 68-37-7	
Company Name: Vortex Drilling	
Well Location Description:	
Comments:	
Data Source: Full SDR Database; SDRDB Well Location (Map)	

Map Key	Direction	Distance (mi)	Distance (ft)	Elevation (ft)	DB
321	NE	0.47	2,485.37	673.93	SDR WELLS

License No: 59554	Well Address1: 321 Center Street
PWS No:	Well Addr2:
Plug Rpt Track No:	Well City: San Antonio
Well Rpt Track No: 539824	Well Zip: 78202
Orig Well Rpt Trk No:	Owner Well No: B-16
Apprentice Reg No: 60623	Owner Name: Texas Facilities Commission
No of Wells Drill: 1	Owner Addr1: 1711 San Jacinto Boulevard
Date Submitted: 2020-04-02	Owner Addr2:
Type of Work: New Well	Owner City: Austin
Typ of Wrk Oth Descr:	Owner State: TX
Seal Method: Hand Mixed	Owner Zip: 78701
Seal Mthd Oth Desc:	Owner Country:
Plugged w/i 48Hrs: No	Driller Name: Heriberto Martinez
Drilling Start Dt: 2020-01-20	Driller Address1: 4412 Bluemel Road
Drilling End Dt: 2020-01-24	Driller Addr2:
Proposed Use: Environmental Soil Boring	Driller City: San Antonio
Prop Use Oth Descr:	Driller State: TX
TCEQ Approve Plans:	Driller Zip: 78240
Apprve by Variance:	Driller Oth Cntry:
Loc Vfy by Driller: Yes	Driller Country:
Sealed by Driller: Yes	Dist to Sep Contam:
Sealed by Name:	Dist to Septic Tk:
Driller Signed: Heriberto Martinez	Dist to Prop Line:
Apprentice Signed: Mike Aguirre	Dist Verifi Method:

Wells and Additional Sources Detail Report

Surface Compl:	Horizon Datum Type:
Surf Comp Oth Desc:	Elevation:
Complt by Driller:	Latitude: 29.423247
Pump Type:	Lat Degree: 29
Pump Type Oth Desc:	Lat Minute: 25
Pump Depth:	Lat Second: 23.69
Chemical Analysis: No	Longitude: -98.476862
Injurious Water: No	Long Degree: 98
County: Bexar	Long Minute: 28
Known Loc Error: No	Long Second: 36.7
Grid No: 68-37-4	
Company Name: Vortex Drilling Partners, Inc.	
Well Location Description:	
Comments:	
Data Source: Full SDR Database; SDRDB Well Location (Map)	

Map Key	Direction	Distance (mi)	Distance (ft)	Elevation (ft)	DB
322	WNW	0.47	2,487.25	641.17	SDR WELLS

License No: 59856	Well Address1: 508 South Saint Mary's Street
PWS No:	Well Addr2:
Plug Rpt Track No: 185893	Well City: San Antonio
Well Rpt Track No: 507965	Well Zip: 78205
Orig Well Rpt Trk No:	Owner Well No: B-9
Apprentice Reg No: 60326	Owner Name: City of San Antonio
No of Wells Drill: 1	Owner Addr1: P.O. Box 839966
Date Submitted: 2019-04-09	Owner Addr2:
Type of Work: New Well	Owner City: San Antonio
Typ of Wrk Oth Descr:	Owner State: TX
Seal Method: Hand Mixed	Owner Zip: 78283
Seal Mthd Oth Desc:	Owner Country:
Plugged w/i 48Hrs: Yes	Driller Name: Juan R Martinez
Drilling Start Dt: 2019-02-28	Driller Address1: 4412 Bluemel
Drilling End Dt: 2019-03-01	Driller Addr2:
Proposed Use: Monitor	Driller City: San Antonio
Prop Use Oth Descr:	Driller State: TX
TCEQ Approve Plans:	Driller Zip: 78240
Apprve by Variance:	Driller Oth Cntry:
Loc Vfy by Driller: Yes	Driller Country:
Sealed by Driller: Yes	Dist to Sep Contam:
Sealed by Name:	Dist to Septic Tk:
Driller Signed: Juan R. Martinez	Dist to Prop Line:
Apprentice Signed: Steven Stackhouse	Dist Verifi Method:
Surface Compl:	Horizon Datum Type:
Surf Comp Oth Desc:	Elevation:
Complt by Driller:	Latitude: 29.42043

Wells and Additional Sources Detail Report

Pump Type:	Lat Degree:	29
Pump Type Oth Desc:	Lat Minute:	25
Pump Depth:	Lat Second:	13.55
Chemical Analysis: No	Longitude:	-98.49036
Injurious Water: No	Long Degree:	98
County: Bexar	Long Minute:	29
Known Loc Error: No	Long Second:	25.3
Grid No: 68-37-4		
Company Name: Vortex Drilling		
Well Location Description:		
Comments:		
Data Source:	Full SDR Database; SDRDB Well Location (Map)	

Map Key	Direction	Distance (mi)	Distance (ft)	Elevation (ft)	DB
323	NNE	0.47	2,491.56	670.70	SDR WELLS

License No: 59554	Well Address1: 321 Center Street
PWS No:	Well Addr2:
Plug Rpt Track No:	Well City: San Antonio
Well Rpt Track No: 539811	Well Zip: 78202
Orig Well Rpt Trk No:	Owner Well No: B-8
Apprentice Reg No: 60623	Owner Name: Texas Facilities Commission
No of Wells Drill: 1	Owner Addr1: 1711 San Jacinto Boulevard
Date Submitted: 2020-04-02	Owner Addr2:
Type of Work: New Well	Owner City: Austin
Typ of Wrk Oth Descr:	Owner State: TX
Seal Method: Hand Mixed	Owner Zip: 78701
Seal Mthd Oth Desc:	Owner Country:
Plugged w/i 48Hrs: No	Driller Name: Heriberto Martinez
Drilling Start Dt: 2020-01-20	Driller Address1: 4412 Bluemel Road
Drilling End Dt: 2020-01-24	Driller Addr2:
Proposed Use: Environmental Soil Boring	Driller City: San Antonio
Prop Use Oth Descr:	Driller State: TX
TCEQ Approve Plans:	Driller Zip: 78240
Apprve by Variance:	Driller Oth Cntry:
Loc Vfy by Driller: Yes	Driller Country:
Sealed by Driller: Yes	Dist to Sep Contam:
Sealed by Name:	Dist to Septic Tk:
Driller Signed: Heriberto Martinez	Dist to Prop Line:
Apprentice Signed: Mike Aguirre	Dist Verifi Method:
Surface Compl:	Horizon Datum Type:
Surf Comp Oth Desc:	Elevation:
Complt by Driller:	Latitude: 29.423491
Pump Type:	Lat Degree: 29
Pump Type Oth Desc:	Lat Minute: 25
Pump Depth:	Lat Second: 24.57

Wells and Additional Sources Detail Report

Chemical Analysis:	No	Longitude:	-98.47716
Injurious Water:	No	Long Degree:	98
County:	Bexar	Long Minute:	28
Known Loc Error:	No	Long Second:	37.78
Grid No:	68-37-4		
Company Name:	Vortex Drilling Partners, Inc.		
Well Location Description:			
Comments:			
Data Source:	Full SDR Database; SDRDB Well Location (Map)		

Map Key	Direction	Distance (mi)	Distance (ft)	Elevation (ft)	DB
324	WNW	0.47	2,495.57	639.19	SDR WELLS

License No:	55002	Well Address1:	524 South Saint Mary's Street
PWS No:		Well Addr2:	
Plug Rpt Track No:		Well City:	San Antonio
Well Rpt Track No:	604514	Well Zip:	78205
Orig Well Rpt Trk No:		Owner Well No:	VP-1
Apprentice Reg No:		Owner Name:	Revantage Corporate Services
No of Wells Drill:	1	Owner Addr1:	233 South Wacker Drive, Suite 4700
Date Submitted:	2022-05-06	Owner Addr2:	
Type of Work:	New Well	Owner City:	Chicago
Typ of Wrk Oth Descr:		Owner State:	IL
Seal Method:	Hand Mixed	Owner Zip:	60606
Seal Mthd Oth Descr:		Owner Country:	
Plugged w/i 48Hrs:	No	Driller Name:	Gary B Leifeste
Drilling Start Dt:	2022-03-10	Driller Address1:	4412 Bluemel Road
Drilling End Dt:	2022-03-10	Driller Addr2:	
Proposed Use:	Environmental Soil Boring	Driller City:	San Antonio
Prop Use Oth Descr:		Driller State:	TX
TCEQ Approve Plans:		Driller Zip:	78240
Apprve by Variance:		Driller Oth Cntry:	
Loc Vfy by Driller:	Yes	Driller Country:	
Sealed by Driller:	Yes	Dist to Sep Contam:	
Sealed by Name:		Dist to Septic Tk:	
Driller Signed:	James E. Neal	Dist to Prop Line:	
Apprentice Signed:	Tony Elmendorf	Dist Verifi Method:	
Surface Compl:		Horizon Datum Type:	
Surf Comp Oth Descr:		Elevation:	
Complt by Driller:		Latitude:	29.420188
Pump Type:		Lat Degree:	29
Pump Type Oth Descr:		Lat Minute:	25
Pump Depth:		Lat Second:	12.68
Chemical Analysis:	No	Longitude:	-98.490542
Injurious Water:	No	Long Degree:	98
County:	Bexar	Long Minute:	29

Wells and Additional Sources Detail Report

Known Loc Error:	No	Long Second:	25.95
Grid No:	68-37-4		
Company Name:	Vortex Drilling Partners, LP		
Well Location Description:			
Comments:			
Data Source:	Full SDR Database; SDRDB Well Location (Map)		

Map Key	Direction	Distance (mi)	Distance (ft)	Elevation (ft)	DB
325	NNE	0.47	2,496.58	672.79	SDR WELLS

License No:	59554	Well Address1:	321 Center Street
PWS No:		Well Addr2:	
Plug Rpt Track No:		Well City:	San Antonio
Well Rpt Track No:	539818	Well Zip:	78202
Orig Well Rpt Trk No:		Owner Well No:	B-12
Apprentice Reg No:	60623	Owner Name:	Texas Facilities Commission
No of Wells Drill:	1	Owner Addr1:	1711 San Jacinto Boulevard
Date Submitted:	2020-04-02	Owner Addr2:	
Type of Work:	New Well	Owner City:	Austin
Typ of Wrk Oth Descr:		Owner State:	TX
Seal Method:	Hand Mixed	Owner Zip:	78701
Seal Mthd Oth Desc:		Owner Country:	
Plugged w/i 48Hrs:	No	Driller Name:	Heriberto Martinez
Drilling Start Dt:	2020-01-20	Driller Address1:	4412 Bluemel Road
Drilling End Dt:	2020-01-24	Driller Addr2:	
Proposed Use:	Environmental Soil Boring	Driller City:	San Antonio
Prop Use Oth Descr:		Driller State:	TX
TCEQ Approve Plans:		Driller Zip:	78240
Apprve by Variance:		Driller Oth Cntry:	
Loc Vfy by Driller:	Yes	Driller Country:	
Sealed by Driller:	Yes	Dist to Sep Contam:	
Sealed by Name:		Dist to Septic Tk:	
Driller Signed:	Heriberto Martinez	Dist to Prop Line:	
Apprentice Signed:	Mike Aguirre	Dist Verifi Method:	
Surface Compl:		Horizon Datum Type:	
Surf Comp Oth Desc:		Elevation:	
Complt by Driller:		Latitude:	29.423382
Pump Type:		Lat Degree:	29
Pump Type Oth Desc:		Lat Minute:	25
Pump Depth:		Lat Second:	24.18
Chemical Analysis:	No	Longitude:	-98.476985
Injurious Water:	No	Long Degree:	98
County:	Bexar	Long Minute:	28
Known Loc Error:	No	Long Second:	37.15
Grid No:	68-37-4		
Company Name:	Vortex Drilling Partners, Inc.		

Wells and Additional Sources Detail Report

Well Location Description:

Comments:

Data Source: Full SDR Database; SDRDB Well Location (Map)

Map Key	Direction	Distance (mi)	Distance (ft)	Elevation (ft)	DB
326	NNW	0.47	2,496.95	655.72	SDR WELLS

License No:	53420	Well Address1:	Commerce St. @ Alamo Plaza
PWS No:		Well Addr2:	
Plug Rpt Track No:		Well City:	San Antonio
Well Rpt Track No:	323720	Well Zip:	78205
Orig Well Rpt Trk No:		Owner Well No:	B-1/MW-1
Apprentice Reg No:	59318	Owner Name:	Rivercenter Mall/Mr. Oviatt, SCSM
No of Wells Drill:		Owner Addr1:	106 Alamo Plaza
Date Submitted:	2013-07-10	Owner Addr2:	
Type of Work:	New Well	Owner City:	San Antonio
Typ of Wrk Oth Descr:		Owner State:	TX
Seal Method:	Hand Mixed	Owner Zip:	78205
Seal Mthd Oth Desc:		Owner Country:	
Plugged w/i 48Hrs:	No	Driller Name:	William A Clayton
Drilling Start Dt:	2013-05-31	Driller Address1:	4412 Bluemel Road
Drilling End Dt:	2013-05-31	Driller Addr2:	
Proposed Use:	Monitor	Driller City:	San Antonio
Prop Use Oth Descr:		Driller State:	TX
TCEQ Approve Plans:		Driller Zip:	78240
Apprve by Variance:		Driller Oth Cntry:	
Loc Vfy by Driller:	No	Driller Country:	
Sealed by Driller:	Yes	Dist to Sep Contam:	
Sealed by Name:		Dist to Septic Tk:	
Driller Signed:	William A. Clayton	Dist to Prop Line:	
Apprentice Signed:	David Lozano	Dist Verifi Method:	
Surface Compl:	Surface Sleeve Installed	Horizon Datum Type:	
Surf Comp Oth Descr:		Elevation:	
Complt by Driller:		Latitude:	29.423889
Pump Type:		Lat Degree:	29
Pump Type Oth Descr:		Lat Minute:	25
Pump Depth:		Lat Second:	26
Chemical Analysis:	No	Longitude:	-98.486389
Injurious Water:	No	Long Degree:	98
County:	Bexar	Long Minute:	29
Known Loc Error:	No	Long Second:	11
Grid No:	68-37-4		
Company Name:	Vortex Drilling, Inc.		
Well Location Description:			
Comments:			
Data Source:	Full SDR Database; SDRDB Well Location (Map)		

Wells and Additional Sources Detail Report

Map Key	Direction	Distance (mi)	Distance (ft)	Elevation (ft)	DB
326	NNW	0.47	2,496.95	655.72	SDR WELLS
<div> <div> License No: 53420 PWS No: Plug Rpt Track No: Well Rpt Track No: 323721 Orig Well Rpt Trk No: Apprentice Reg No: 59318 No of Wells Drill: Date Submitted: 2013-07-10 Type of Work: New Well Typ of Wrk Oth Descr: Seal Method: Hand Mixed Seal Mthd Oth Desc: Plugged w/i 48Hrs: No Drilling Start Dt: 2013-05-31 Drilling End Dt: 2013-05-31 Proposed Use: Monitor Prop Use Oth Descr: TCEQ Approve Plans: Apprve by Variance: Loc Vfy by Driller: No Sealed by Driller: Yes Sealed by Name: Driller Signed: William A. Clayton Apprentice Signed: David Lozano Surface Compl: Surface Sleeve Installed Surf Comp Oth Desc: Complt by Driller: Pump Type: Pump Type Oth Desc: Pump Depth: Chemical Analysis: Injurious Water: County: Bexar Known Loc Error: No Grid No: 68-37-4 Company Name: Vortex Drilling, Inc. Well Location Description: Comments: Data Source: Full SDR Database; SDRDB Well Location (Map) </div> <div> Well Address1: Commerce St. @ Alamo Plaza Well Addr2: Well City: San Antonio Well Zip: 78205 Owner Well No: B-3/MW-3 Owner Name: Rivercenter Mall/Mr. Oviatt, SCSM Owner Addr1: 106 Alamo Plaza Owner Addr2: Owner City: San Antonio Owner State: TX Owner Zip: 78205 Owner Country: Driller Name: William A Clayton Driller Address1: 4412 Bluemel Road Driller Addr2: Driller City: San Antonio Driller State: TX Driller Zip: 78240 Driller Oth Cntry: Driller Country: Dist to Sep Contam: Dist to Septic Tk: Dist to Prop Line: Dist Verifi Method: Horizon Datum Type: Elevation: Latitude: 29.423889 Lat Degree: 29 Lat Minute: 25 Lat Second: 26 Longitude: -98.486389 Long Degree: 98 Long Minute: 29 Long Second: 11 </div> </div>					

Map Key	Direction	Distance (mi)	Distance (ft)	Elevation (ft)	DB
326	NNW	0.47	2,496.95	655.72	SDR WELLS

Wells and Additional Sources Detail Report

License No:	53420	Well Address1:	Commerce St. @ Alamo Plaza
PWS No:		Well Addr2:	
Plug Rpt Track No:		Well City:	San Antonio
Well Rpt Track No:	323723	Well Zip:	78205
Orig Well Rpt Trk No:		Owner Well No:	B-4/MW-4
Apprentice Reg No:	59318	Owner Name:	Rivercenter Mall/Mr. Oviatt, SCSM
No of Wells Drill:		Owner Addr1:	106 Alamo Plaza
Date Submitted:	2013-07-10	Owner Addr2:	
Type of Work:	New Well	Owner City:	San Antonio
Typ of Wrk Oth Descr:		Owner State:	TX
Seal Method:	Hand Mixed	Owner Zip:	78205
Seal Mthd Oth Descr:		Owner Country:	
Plugged w/i 48Hrs:	No	Driller Name:	William A Clayton
Drilling Start Dt:	2013-05-31	Driller Address1:	4412 Bluemel Road
Drilling End Dt:	2013-05-31	Driller Addr2:	
Proposed Use:	Monitor	Driller City:	San Antonio
Prop Use Oth Descr:		Driller State:	TX
TCEQ Approve Plans:		Driller Zip:	78240
Aprv by Variance:		Driller Oth Cntry:	
Loc Vfy by Driller:	No	Driller Country:	
Sealed by Driller:	Yes	Dist to Sep Contam:	
Sealed by Name:		Dist to Septic Tk:	
Driller Signed:	William A. Clayton	Dist to Prop Line:	
Apprentice Signed:	David Lozano	Dist Verifi Method:	
Surface Compl:	Surface Sleeve Installed	Horizon Datum Type:	
Surf Comp Oth Descr:		Elevation:	
Complt by Driller:		Latitude:	29.423889
Pump Type:		Lat Degree:	29
Pump Type Oth Descr:		Lat Minute:	25
Pump Depth:		Lat Second:	26
Chemical Analysis:	No	Longitude:	-98.486389
Injurious Water:	No	Long Degree:	98
County:	Bexar	Long Minute:	29
Known Loc Error:	No	Long Second:	11
Grid No:	68-37-4		
Company Name:	Vortex Drilling, Inc.		
Well Location Description:			
Comments:			
Data Source:	Full SDR Database; SDRDB Well Location (Map)		

Map Key	Direction	Distance (mi)	Distance (ft)	Elevation (ft)	DB
326	NNW	0.47	2,496.95	655.72	SDR WELLS

License No:	53420	Well Address1:	Commerce St. @ Alamo Plaza
PWS No:		Well Addr2:	

Wells and Additional Sources Detail Report

Plug Rpt Track No: Well Rpt Track No: 323719 Orig Well Rpt Trk No: Apprentice Reg No: 59318 No of Wells Drill: Date Submitted: 2013-07-10 Type of Work: New Well Typ of Wrk Oth Descr: Seal Method: Hand Mixed Seal Mthd Oth Desc: Plugged w/i 48Hrs: No Drilling Start Dt: 2013-05-31 Drilling End Dt: 2013-05-31 Proposed Use: Monitor Prop Use Oth Descr: TCEQ Approve Plans: Apprve by Variance: Loc Vfy by Driller: No Sealed by Driller: Yes Sealed by Name: Driller Signed: William A. Clayton Apprentice Signed: David Lozano Surface Compl: Surface Sleeve Installed Surf Comp Oth Desc: Complt by Driller: Pump Type: Pump Type Oth Desc: Pump Depth: Chemical Analysis: No Injurious Water: No County: Bexar Known Loc Error: No Grid No: 68-37-4 Company Name: Vortex Drilling, Inc. Well Location Description: Comments: Data Source: Full SDR Database; SDRDB Well Location (Map)	Well City: San Antonio Well Zip: 78205 Owner Well No: B-2/MW-2 Owner Name: Rivercenter Mall/Mr. Oviatt, SCSM Owner Addr1: 106 Alamo Plaza Owner Addr2: Owner City: San Antonio Owner State: TX Owner Zip: 78205 Owner Country: Driller Name: William A Clayton Driller Address1: 4412 Bluemel Road Driller Addr2: Driller City: San Antonio Driller State: TX Driller Zip: 78240 Driller Oth Cntry: Driller Country: Dist to Sep Contam: Dist to Septic Tk: Dist to Prop Line: Dist Verifi Method: Horizon Datum Type: Elevation: Latitude: 29.423889 Lat Degree: 29 Lat Minute: 25 Lat Second: 26 Longitude: -98.486389 Long Degree: 98 Long Minute: 29 Long Second: 11
---	---

Map Key	Direction	Distance (mi)	Distance (ft)	Elevation (ft)	DB
328	NW	0.47	2,507.90	643.45	SDR WELLS

License No: 60112 PWS No: Plug Rpt Track No: Well Rpt Track No: 580998 Orig Well Rpt Trk No:	Well Address1: 401 Villita Street Well Addr2: Well City: San Antonio Well Zip: 78205 Owner Well No: WB-4
--	--

Wells and Additional Sources Detail Report

Apprentice Reg No:	Owner Name:	CPS Energy
No of Wells Drill: 1	Owner Addr1:	P.O. Box 1771
Date Submitted: 2021-08-13	Owner Addr2:	
Type of Work: New Well	Owner City:	San Antonio
Typ of Wrk Oth Descr:	Owner State:	TX
Seal Method: Hand Mixed	Owner Zip:	78296
Seal Mthd Oth Desc:	Owner Country:	
Plugged w/i 48Hrs: No	Driller Name:	DAVID R LOZANO
Drilling Start Dt: 2021-07-12	Driller Address1:	4412 Bluemel Road
Drilling End Dt: 2021-07-13	Driller Addr2:	
Proposed Use: Environmental Soil Boring	Driller City:	San Antonio
Prop Use Oth Descr:	Driller State:	TX
TCEQ Approve Plans:	Driller Zip:	78240
Apprve by Variance:	Driller Oth Cntry:	
Loc Vfy by Driller: Yes	Driller Country:	
Sealed by Driller: Yes	Dist to Sep Contam:	
Sealed by Name:	Dist to Septic Tk:	
Driller Signed: David R. Lozano	Dist to Prop Line:	
Apprentice Signed: Brandon Myers	Dist Verifi Method:	
Surface Compl:	Horizon Datum Type:	
Surf Comp Oth Desc:	Elevation:	
Complt by Driller:	Latitude:	29.422041
Pump Type:	Lat Degree:	29
Pump Type Oth Desc:	Lat Minute:	25
Pump Depth:	Lat Second:	19.35
Chemical Analysis: No	Longitude:	-98.48898
Injurious Water: No	Long Degree:	98
County: Bexar	Long Minute:	29
Known Loc Error: No	Long Second:	20.33
Grid No: 68-37-4		
Company Name: Vortex Drilling Partners, LP		
Well Location Description:		
Comments:		
Data Source: Full SDR Database; SDRDB Well Location (Map)		

Map Key	Direction	Distance (mi)	Distance (ft)	Elevation (ft)	DB
329	NNE	0.48	2,510.20	669.54	SDR WELLS

License No: 59554	Well Address1: 321 Center Street
PWS No:	Well Addr2:
Plug Rpt Track No:	Well City: San Antonio
Well Rpt Track No: 539677	Well Zip: 78202
Orig Well Rpt Trk No:	Owner Well No: B-2
Apprentice Reg No:	Owner Name: Texas Facilities Commission
No of Wells Drill: 1	Owner Addr1: 1711 San Jacinto Boulevard
Date Submitted: 2020-03-31	Owner Addr2:

Wells and Additional Sources Detail Report

Type of Work:	New Well	Owner City:	Austin
Typ of Wrk Oth Descr:		Owner State:	TX
Seal Method:	Hand Mixed	Owner Zip:	78701
Seal Mthd Oth Desc:		Owner Country:	
Plugged w/i 48Hrs:	No	Driller Name:	Heriberto Martinez
Drilling Start Dt:	2020-01-20	Driller Address1:	4412 Bluemel Road
Drilling End Dt:	2020-01-24	Driller Addr2:	
Proposed Use:	Environmental Soil Boring	Driller City:	San Antonio
Prop Use Oth Descr:		Driller State:	TX
TCEQ Approve Plans:		Driller Zip:	78240
Approve by Variance:		Driller Oth Cntry:	
Loc Vfy by Driller:	Yes	Driller Country:	
Sealed by Driller:	Yes	Dist to Sep Contam:	
Sealed by Name:		Dist to Septic Tk:	
Driller Signed:	Heriberto Martinez	Dist to Prop Line:	
Apprentice Signed:		Dist Verifi Method:	
Surface Compl:		Horizon Datum Type:	
Surf Comp Oth Desc:		Elevation:	
Complt by Driller:		Latitude:	29.423654
Pump Type:		Lat Degree:	29
Pump Type Oth Desc:		Lat Minute:	25
Pump Depth:		Lat Second:	25.15
Chemical Analysis:	No	Longitude:	-98.477303
Injurious Water:	No	Long Degree:	98
County:	Bexar	Long Minute:	28
Known Loc Error:	No	Long Second:	38.29
Grid No:	68-37-4		
Company Name:	Vortex Drilling Partners, Inc.		
Well Location Description:			
Comments:			
Data Source:	Full SDR Database; SDRDB Well Location (Map)		

Map Key	Direction	Distance (mi)	Distance (ft)	Elevation (ft)	DB
330	NW	0.48	2,512.78	643.79	SDR WELLS

License No:	55002	Well Address1:	401 Villita Street
PWS No:		Well Addr2:	La Villita
Plug Rpt Track No:		Well City:	San Antonio
Well Rpt Track No:	571088	Well Zip:	78205
Orig Well Rpt Trk No:		Owner Well No:	B-3
Apprentice Reg No:	60326	Owner Name:	CPS
No of Wells Drill:	1	Owner Addr1:	500 McCullough
Date Submitted:	2021-04-16	Owner Addr2:	
Type of Work:	New Well	Owner City:	San Antonio
Typ of Wrk Oth Descr:		Owner State:	TX
Seal Method:	Hand Mixed	Owner Zip:	78215

Wells and Additional Sources Detail Report

Seal Mthd Oth Desc: Plugged w/i 48Hrs: No Drilling Start Dt: 2021-03-18 Drilling End Dt: 2021-03-18 Proposed Use: Environmental Soil Boring Prop Use Oth Descr: TCEQ Approve Plans: Apprve by Variance: Loc Vfy by Driller: Yes Sealed by Driller: Yes Sealed by Name: Driller Signed: Gary B. Leifeste* Apprentice Signed: Steven Stackhouse Surface Compl: Surf Comp Oth Desc: Complt by Driller: Pump Type: Pump Type Oth Desc: Pump Depth: Chemical Analysis: No Injurious Water: No County: Bexar Known Loc Error: No Grid No: 68-37-4 Company Name: Vortex Drilling Partners, LP Well Location Description: Comments: Data Source: Full SDR Database; SDRDB Well Location (Map)	Owner Country: Driller Name: Gary B Leifeste Driller Address1: 4412 Bluemel Road Driller Addr2: Driller City: San Antonio Driller State: TX Driller Zip: 78240 Driller Oth Cntry: Driller Country: Dist to Sep Contam: Dist to Septic Tk: Dist to Prop Line: Dist Verifi Method: Horizon Datum Type: Elevation: Latitude: 29.422004 Lat Degree: 29 Lat Minute: 25 Lat Second: 19.21 Longitude: -98.489047 Long Degree: 98 Long Minute: 29 Long Second: 20.57
--	--

Map Key	Direction	Distance (mi)	Distance (ft)	Elevation (ft)	DB
330	NW	0.48	2,512.78	643.79	SDR WELLS

License No: 55002 PWS No: Plug Rpt Track No: Well Rpt Track No: 571093 Orig Well Rpt Trk No: Apprentice Reg No: 60326 No of Wells Drill: 1 Date Submitted: 2021-04-16 Type of Work: New Well Typ of Wrk Oth Descr: Seal Method: Hand Mixed Seal Mthd Oth Desc: Plugged w/i 48Hrs: No Drilling Start Dt: 2021-03-18	Well Address1: 401 Villita Street Well Addr2: La Villita Well City: San Antonio Well Zip: 78205 Owner Well No: B-3A Owner Name: CPS Owner Addr1: 500 McCullough Owner Addr2: Owner City: San Antonio Owner State: TX Owner Zip: 78215 Owner Country: Driller Name: Gary B Leifeste Driller Address1: 4412 Bluemel Road
---	---

Wells and Additional Sources Detail Report

Drilling End Dt:	2021-03-18	Driller Addr2:	
Proposed Use:	Environmental Soil Boring	Driller City:	San Antonio
Prop Use Oth Descr:		Driller State:	TX
TCEQ Approve Plans:		Driller Zip:	78240
Approve by Variance:		Driller Oth Cntry:	
Loc Vfy by Driller:	Yes	Driller Country:	
Sealed by Driller:	Yes	Dist to Sep Contam:	
Sealed by Name:		Dist to Septic Tk:	
Driller Signed:	Gary B. Leifeste*	Dist to Prop Line:	
Apprentice Signed:	Steven Stackhouse	Dist Verifi Method:	
Surface Compl:		Horizon Datum Type:	
Surf Comp Oth Desc:		Elevation:	
Complt by Driller:		Latitude:	29.422004
Pump Type:		Lat Degree:	29
Pump Type Oth Desc:		Lat Minute:	25
Pump Depth:		Lat Second:	19.21
Chemical Analysis:	No	Longitude:	-98.489047
Injurious Water:	No	Long Degree:	98
County:	Bexar	Long Minute:	29
Known Loc Error:	No	Long Second:	20.57
Grid No:	68-37-4		
Company Name:	Vortex Drilling Partners, LP		
Well Location Description:			
Comments:			
Data Source:	Full SDR Database; SDRDB Well Location (Map)		

Map Key	Direction	Distance (mi)	Distance (ft)	Elevation (ft)	DB
332	WNW	0.48	2,544.80	639.04	SDR WELLS

License No:	59856	Well Address1:	508 South Saint Mary's Street
PWS No:		Well Addr2:	
Plug Rpt Track No:	185881	Well City:	San Antonio
Well Rpt Track No:	507938	Well Zip:	78205
Orig Well Rpt Trk No:		Owner Well No:	B-1
Apprentice Reg No:	60326	Owner Name:	City of San Antonio
No of Wells Drill:	1	Owner Addr1:	P.O. Box 839966
Date Submitted:	2019-04-09	Owner Addr2:	
Type of Work:	New Well	Owner City:	San Antonio
Typ of Wrk Oth Descr:		Owner State:	TX
Seal Method:	Hand Mixed	Owner Zip:	78283
Seal Mthd Oth Desc:		Owner Country:	
Plugged w/i 48Hrs:	No	Driller Name:	Juan R Martinez
Drilling Start Dt:	2019-02-28	Driller Address1:	4412 Bluemel
Drilling End Dt:	2019-03-01	Driller Addr2:	
Proposed Use:	Monitor	Driller City:	San Antonio
Prop Use Oth Descr:		Driller State:	TX

Wells and Additional Sources Detail Report

TCEQ Approve Plans:	Driller Zip:	78240
Apprve by Variance:	Driller Oth Cntry:	
Loc Vfy by Driller:	Driller Country:	
Sealed by Driller:	Dist to Sep Contam:	
Sealed by Name:	Dist to Septic Tk:	
Driller Signed:	Dist to Prop Line:	
Apprentice Signed:	Dist Verifi Method:	
Surface Compl:	Horizon Datum Type:	
Surf Comp Oth Desc:	Elevation:	
Complt by Driller:	Latitude:	29.42068
Pump Type:	Lat Degree:	29
Pump Type Oth Desc:	Lat Minute:	25
Pump Depth:	Lat Second:	14.45
Chemical Analysis:	Longitude:	-98.4904
Injurious Water:	Long Degree:	98
County:	Long Minute:	29
Known Loc Error:	Long Second:	25.44
Grid No:		
Company Name:		
Well Location Description:		
Comments:		
Data Source:		

Full SDR Database; SDRDB Well Location (Map)

Map Key	Direction	Distance (mi)	Distance (ft)	Elevation (ft)	DB
333	NW	0.48	2,546.67	637.14	SDR WELLS

License No:	60112	Well Address1:	401 Villita Street
PWS No:		Well Addr2:	
Plug Rpt Track No:		Well City:	San Antonio
Well Rpt Track No:	580994	Well Zip:	78205
Orig Well Rpt Trk No:		Owner Well No:	WB-3
Apprentice Reg No:		Owner Name:	CPS Energy
No of Wells Drill:	1	Owner Addr1:	P.O. Box 1771
Date Submitted:	2021-08-13	Owner Addr2:	
Type of Work:	New Well	Owner City:	San Antonio
Typ of Wrk Oth Descr:		Owner State:	TX
Seal Method:	Hand Mixed	Owner Zip:	78296
Seal Mthd Oth Descr:		Owner Country:	
Plugged w/i 48Hrs:	No	Driller Name:	DAVID R LOZANO
Drilling Start Dt:	2021-07-12	Driller Address1:	4412 Bluemel Road
Drilling End Dt:	2021-07-13	Driller Addr2:	
Proposed Use:	Environmental Soil Boring	Driller City:	San Antonio
Prop Use Oth Descr:		Driller State:	TX
TCEQ Approve Plans:		Driller Zip:	78240
Apprve by Variance:		Driller Oth Cntry:	
Loc Vfy by Driller:	Yes	Driller Country:	

Wells and Additional Sources Detail Report

Sealed by Driller:	Yes	Dist to Sep Contam:	
Sealed by Name:		Dist to Septic Tk:	
Driller Signed:	David R. Lozano	Dist to Prop Line:	
Apprentice Signed:	Brandon Myers	Dist Verifi Method:	
Surface Compl:		Horizon Datum Type:	
Surf Comp Oth Desc:		Elevation:	
Complt by Driller:		Latitude:	29.422242
Pump Type:		Lat Degree:	29
Pump Type Oth Desc:		Lat Minute:	25
Pump Depth:		Lat Second:	20.07
Chemical Analysis:	No	Longitude:	-98.488909
Injurious Water:	No	Long Degree:	98
County:	Bexar	Long Minute:	29
Known Loc Error:	No	Long Second:	20.07
Grid No:	68-37-4		
Company Name:	Vortex Drilling Partners, LP		
Well Location Description:			
Comments:			
Data Source:	Full SDR Database; SDRDB Well Location (Map)		

Map Key	Direction	Distance (mi)	Distance (ft)	Elevation (ft)	DB
334	NE	0.48	2,549.00	673.43	SDR WELLS

License No:	59554	Well Address1:	321 Center Street
PWS No:		Well Addr2:	
Plug Rpt Track No:		Well City:	San Antonio
Well Rpt Track No:	539822	Well Zip:	78202
Orig Well Rpt Trk No:		Owner Well No:	B-15
Apprentice Reg No:	60623	Owner Name:	Texas Facilities Commission
No of Wells Drill:	1	Owner Addr1:	1711 San Jacinto Boulevard
Date Submitted:	2020-04-02	Owner Addr2:	
Type of Work:	New Well	Owner City:	Austin
Typ of Wrk Oth Descr:		Owner State:	TX
Seal Method:	Hand Mixed	Owner Zip:	78701
Seal Mthd Oth Desc:		Owner Country:	
Plugged w/i 48Hrs:	No	Driller Name:	Heriberto Martinez
Drilling Start Dt:	2020-01-20	Driller Address1:	4412 Bluemel Road
Drilling End Dt:	2020-01-24	Driller Addr2:	
Proposed Use:	Environmental Soil Boring	Driller City:	San Antonio
Prop Use Oth Descr:		Driller State:	TX
TCEQ Approve Plans:		Driller Zip:	78240
Aprv by Variance:		Driller Oth Cntry:	
Loc Vfy by Driller:	Yes	Driller Country:	
Sealed by Driller:	Yes	Dist to Sep Contam:	
Sealed by Name:		Dist to Septic Tk:	
Driller Signed:	Heriberto Martinez	Dist to Prop Line:	

Wells and Additional Sources Detail Report

Apprentice Signed:	Mike Aguirre	Dist Verifi Method:	
Surface Compl:		Horizon Datum Type:	
Surf Comp Oth Desc:		Elevation:	
Complt by Driller:		Latitude:	29.423218
Pump Type:		Lat Degree:	29
Pump Type Oth Desc:		Lat Minute:	25
Pump Depth:		Lat Second:	23.58
Chemical Analysis:	No	Longitude:	-98.476532
Injurious Water:	No	Long Degree:	98
County:	Bexar	Long Minute:	28
Known Loc Error:	No	Long Second:	35.52
Grid No:	68-37-4		
Company Name:	Vortex Drilling Partners, Inc.		
Well Location Description:			
Comments:			
Data Source:	Full SDR Database; SDRDB Well Location (Map)		

Map Key	Direction	Distance (mi)	Distance (ft)	Elevation (ft)	DB
335	NE	0.48	2,550.41	672.35	SDR WELLS

License No:	59554	Well Address1:	321 Center Street
PWS No:		Well Addr2:	
Plug Rpt Track No:		Well City:	San Antonio
Well Rpt Track No:	539848	Well Zip:	78202
Orig Well Rpt Trk No:		Owner Well No:	B-24
Apprentice Reg No:	60623	Owner Name:	Texas Facilities Commission
No of Wells Drill:	1	Owner Addr1:	1711 San Jacinto Boulevard
Date Submitted:	2020-04-02	Owner Addr2:	
Type of Work:	New Well	Owner City:	Austin
Typ of Wrk Oth Descr:		Owner State:	TX
Seal Method:	Hand Mixed	Owner Zip:	78701
Seal Mthd Oth Desc:		Owner Country:	
Plugged w/i 48Hrs:	No	Driller Name:	Heriberto Martinez
Drilling Start Dt:	2020-01-20	Driller Address1:	4412 Bluemel Road
Drilling End Dt:	2020-01-28	Driller Addr2:	
Proposed Use:	Monitor	Driller City:	San Antonio
Prop Use Oth Descr:		Driller State:	TX
TCEQ Approve Plans:		Driller Zip:	78240
Apprve by Variance:		Driller Oth Cntry:	
Loc Vfy by Driller:	Yes	Driller Country:	
Sealed by Driller:	Yes	Dist to Sep Contam:	
Sealed by Name:		Dist to Septic Tk:	
Driller Signed:	Heriberto Martinez	Dist to Prop Line:	
Apprentice Signed:	Mike Aguirre	Dist Verifi Method:	
Surface Compl:	Surface Slab Installed	Horizon Datum Type:	
Surf Comp Oth Desc:		Elevation:	

Wells and Additional Sources Detail Report

Complt by Driller:	Yes	Latitude:	29.423082
Pump Type:		Lat Degree:	29
Pump Type Oth Desc:		Lat Minute:	25
Pump Depth:		Lat Second:	23.1
Chemical Analysis:	No	Longitude:	-98.476368
Injurious Water:	No	Long Degree:	98
County:	Bexar	Long Minute:	28
Known Loc Error:	No	Long Second:	34.92
Grid No:	68-37-4		
Company Name:	Vortex Drilling Partners, Inc.		
Well Location Description:			
Comments:			
Data Source:	Full SDR Database; SDRDB Well Location (Map)		

Map Key	Direction	Distance (mi)	Distance (ft)	Elevation (ft)	DB
337	NNE	0.48	2,558.89	672.23	SDR WELLS

License No:	59554	Well Address1:	321 Center Street
PWS No:		Well Addr2:	
Plug Rpt Track No:		Well City:	San Antonio
Well Rpt Track No:	539807	Well Zip:	78202
Orig Well Rpt Trk No:		Owner Well No:	B-7
Apprentice Reg No:	60623	Owner Name:	Texas Facilities Commission
No of Wells Drill:	1	Owner Addr1:	1711 San Jacinto Boulevard
Date Submitted:	2020-04-02	Owner Addr2:	
Type of Work:	New Well	Owner City:	Austin
Typ of Wrk Oth Descr:		Owner State:	TX
Seal Method:	Hand Mixed	Owner Zip:	78701
Seal Mthd Oth Desc:		Owner Country:	
Plugged w/i 48Hrs:	No	Driller Name:	Heriberto Martinez
Drilling Start Dt:	2020-01-20	Driller Address1:	4412 Bluemel Road
Drilling End Dt:	2020-01-28	Driller Addr2:	
Proposed Use:	Monitor	Driller City:	San Antonio
Prop Use Oth Descr:		Driller State:	TX
TCEQ Approve Plans:		Driller Zip:	78240
Apprve by Variance:		Driller Oth Cntry:	
Loc Vfy by Driller:	Yes	Driller Country:	
Sealed by Driller:	Yes	Dist to Sep Contam:	
Sealed by Name:		Dist to Septic Tk:	
Driller Signed:	Heriberto Martinez	Dist to Prop Line:	
Apprentice Signed:	Mike Aguirre	Dist Verifi Method:	
Surface Compl:	Alternative Procedure Used	Horizon Datum Type:	
Surf Comp Oth Descr:		Elevation:	
Complt by Driller:	Yes	Latitude:	29.423499
Pump Type:		Lat Degree:	29
Pump Type Oth Desc:		Lat Minute:	25

Wells and Additional Sources Detail Report

Pump Depth:	Lat Second:	24.6	
Chemical Analysis:	No	Longitude:	-98.47684
Injurious Water:	No	Long Degree:	98
County:	Bexar	Long Minute:	28
Known Loc Error:	No	Long Second:	36.62
Grid No:	68-37-4		
Company Name:	Vortex Drilling Partners, Inc.		
Well Location Description:			
Comments:			
Data Source:	Full SDR Database; SDRDB Well Location (Map)		

Map Key	Direction	Distance (mi)	Distance (ft)	Elevation (ft)	DB
338	NW	0.49	2,561.47	642.75	SDR WELLS

License No:	60112	Well Address1:	401 Villita Street
PWS No:		Well Addr2:	
Plug Rpt Track No:	210939	Well City:	San Antonio
Well Rpt Track No:	581007	Well Zip:	78205
Orig Well Rpt Trk No:		Owner Well No:	WB-5/TMW-1
Apprentice Reg No:		Owner Name:	CPS Energy
No of Wells Drill:	1	Owner Addr1:	P.O. Box 1771
Date Submitted:	2021-08-13	Owner Addr2:	
Type of Work:	New Well	Owner City:	San Antonio
Typ of Wrk Oth Descr:		Owner State:	TX
Seal Method:	Hand Mixed	Owner Zip:	78296
Seal Mthd Oth Desc:		Owner Country:	
Plugged w/i 48Hrs:	Yes	Driller Name:	DAVID R LOZANO
Drilling Start Dt:	2021-07-12	Driller Address1:	4412 Bluemel Road
Drilling End Dt:	2021-07-13	Driller Addr2:	
Proposed Use:	Monitor	Driller City:	San Antonio
Prop Use Oth Descr:		Driller State:	TX
TCEQ Approve Plans:		Driller Zip:	78240
Apprve by Variance:		Driller Oth Cntry:	
Loc Vfy by Driller:	Yes	Driller Country:	
Sealed by Driller:	Yes	Dist to Sep Contam:	
Sealed by Name:		Dist to Septic Tk:	
Driller Signed:	David R. Lozano	Dist to Prop Line:	
Apprentice Signed:	Brandon Myers	Dist Verifi Method:	
Surface Compl:		Horizon Datum Type:	
Surf Comp Oth Desc:		Elevation:	
Complt by Driller:		Latitude:	29.421971
Pump Type:		Lat Degree:	29
Pump Type Oth Desc:		Lat Minute:	25
Pump Depth:		Lat Second:	19.1
Chemical Analysis:	No	Longitude:	-98.489304
Injurious Water:	No	Long Degree:	98

Wells and Additional Sources Detail Report

County:	Bexar	Long Minute:	29
Known Loc Error:	No	Long Second:	21.49
Grid No:	68-37-4		
Company Name:	Vortex Drilling Partners, LP		
Well Location Description:			
Comments:			
Data Source:	Full SDR Database; SDRDB Well Location (Map)		

Map Key	Direction	Distance (mi)	Distance (ft)	Elevation (ft)	DB
339	NE	0.49	2,565.10	673.73	SDR WELLS

License No:	59554	Well Address1:	321 Center Street
PWS No:		Well Addr2:	
Plug Rpt Track No:		Well City:	San Antonio
Well Rpt Track No:	539819	Well Zip:	78202
Orig Well Rpt Trk No:		Owner Well No:	B-13
Apprentice Reg No:	60623	Owner Name:	Texas Facilities Commission
No of Wells Drill:	1	Owner Addr1:	1711 San Jacinto Boulevard
Date Submitted:	2020-04-02	Owner Addr2:	
Type of Work:	New Well	Owner City:	Austin
Typ of Wrk Oth Descr:		Owner State:	TX
Seal Method:	Hand Mixed	Owner Zip:	78701
Seal Mthd Oth Descr:		Owner Country:	
Plugged w/i 48Hrs:	No	Driller Name:	Heriberto Martinez
Drilling Start Dt:	2020-01-20	Driller Address1:	4412 Bluemel Road
Drilling End Dt:	2020-01-24	Driller Addr2:	
Proposed Use:	Environmental Soil Boring	Driller City:	San Antonio
Prop Use Oth Descr:		Driller State:	TX
TCEQ Approve Plans:		Driller Zip:	78240
Apprve by Variance:		Driller Oth Cntry:	
Loc Vfy by Driller:	Yes	Driller Country:	
Sealed by Driller:	Yes	Dist to Sep Contam:	
Sealed by Name:		Dist to Septic Tk:	
Driller Signed:	Heriberto Martinez	Dist to Prop Line:	
Apprentice Signed:	Mike Aguirre	Dist Verifi Method:	
Surface Compl:		Horizon Datum Type:	
Surf Comp Oth Descr:		Elevation:	
Complt by Driller:		Latitude:	29.423363
Pump Type:		Lat Degree:	29
Pump Type Oth Descr:		Lat Minute:	25
Pump Depth:		Lat Second:	24.11
Chemical Analysis:	No	Longitude:	-98.476635
Injurious Water:	No	Long Degree:	98
County:	Bexar	Long Minute:	28
Known Loc Error:	No	Long Second:	35.89
Grid No:	68-37-4		

Wells and Additional Sources Detail Report

Company Name: Vortex Drilling Partners, Inc.
 Well Location Description:
 Comments:
 Data Source: Full SDR Database; SDRDB Well Location (Map)

Map Key	Direction	Distance (mi)	Distance (ft)	Elevation (ft)	DB
340	SSE	0.49	2,567.87	641.00	SDR WELLS

License No:	59554	Well Address1:	533 Delaware Street
PWS No:		Well Addr2:	
Plug Rpt Track No:		Well City:	San Antonio
Well Rpt Track No:	503900	Well Zip:	78210
Orig Well Rpt Trk No:		Owner Well No:	B-4/MW-4R
Apprentice Reg No:		Owner Name:	Offenhauser & Company, L.L.P.
No of Wells Drill:	1	Owner Addr1:	5701 Broadway, Suite 103
Date Submitted:	2019-02-21	Owner Addr2:	
Type of Work:	New Well	Owner City:	San Antonio
Typ of Wrk Oth Descr:		Owner State:	TX
Seal Method:	Hand Mixed	Owner Zip:	78209
Seal Mthd Oth Desc:		Owner Country:	
Plugged w/i 48Hrs:	No	Driller Name:	Heriberto Martinez
Drilling Start Dt:	2019-01-25	Driller Address1:	4412 Bluemel Road
Drilling End Dt:	2019-01-25	Driller Addr2:	
Proposed Use:	Monitor	Driller City:	San Antonio
Prop Use Oth Descr:		Driller State:	TX
TCEQ Approve Plans:		Driller Zip:	78240
Aprve by Variance:		Driller Oth Cntry:	
Loc Vfy by Driller:	Yes	Driller Country:	
Sealed by Driller:	Yes	Dist to Sep Contam:	
Sealed by Name:		Dist to Septic Tk:	
Driller Signed:	Heriberto Martinez	Dist to Prop Line:	
Apprentice Signed:	Benito Chavez	Dist Verifi Method:	
Surface Compl:	Surface Slab Installed	Horizon Datum Type:	
Surf Comp Oth Desc:		Elevation:	
Complt by Driller:	Yes	Latitude:	29.408166
Pump Type:		Lat Degree:	29
Pump Type Oth Desc:		Lat Minute:	24
Pump Depth:		Lat Second:	29.4
Chemical Analysis:	No	Longitude:	-98.477974
Injurious Water:	No	Long Degree:	98
County:	Bexar	Long Minute:	28
Known Loc Error:	No	Long Second:	40.71
Grid No:	68-37-7		
Company Name:	Vortex Drilling		
Well Location Description:			
Comments:			

Wells and Additional Sources Detail Report

Data Source: Full SDR Database; SDRDB Well Location (Map)

Map Key	Direction	Distance (mi)	Distance (ft)	Elevation (ft)	DB
341	NNE	0.49	2,569.49	670.52	SDR WELLS

License No:	59554	Well Address1:	321 Center Street
PWS No:		Well Addr2:	
Plug Rpt Track No:		Well City:	San Antonio
Well Rpt Track No:	539678	Well Zip:	78202
Orig Well Rpt Trk No:		Owner Well No:	B-3
Apprentice Reg No:		Owner Name:	Texas Facilities Commission
No of Wells Drill:	1	Owner Addr1:	1711 San Jacinto Boulevard
Date Submitted:	2020-03-31	Owner Addr2:	
Type of Work:	New Well	Owner City:	Austin
Typ of Wrk Oth Descr:		Owner State:	TX
Seal Method:	Hand Mixed	Owner Zip:	78701
Seal Mthd Oth Desc:		Owner Country:	
Plugged w/i 48Hrs:	No	Driller Name:	Heriberto Martinez
Drilling Start Dt:	2020-01-20	Driller Address1:	4412 Bluemel Road
Drilling End Dt:	2020-01-24	Driller Addr2:	
Proposed Use:	Environmental Soil Boring	Driller City:	San Antonio
Prop Use Oth Descr:		Driller State:	TX
TCEQ Approve Plans:		Driller Zip:	78240
Apprve by Variance:		Driller Oth Cntry:	
Loc Vfy by Driller:	Yes	Driller Country:	
Sealed by Driller:	Yes	Dist to Sep Contam:	
Sealed by Name:		Dist to Septic Tk:	
Driller Signed:	Heriberto Martinez	Dist to Prop Line:	
Apprentice Signed:		Dist Verifi Method:	
Surface Compl:		Horizon Datum Type:	
Surf Comp Oth Desc:		Elevation:	
Complt by Driller:		Latitude:	29.423635
Pump Type:		Lat Degree:	29
Pump Type Oth Desc:		Lat Minute:	25
Pump Depth:		Lat Second:	25.09
Chemical Analysis:	No	Longitude:	-98.476974
Injurious Water:	No	Long Degree:	98
County:	Bexar	Long Minute:	28
Known Loc Error:	No	Long Second:	37.11
Grid No:	68-37-4		
Company Name:	Vortex Drilling Partners, Inc.		
Well Location Description:			
Comments:			
Data Source:	Full SDR Database; SDRDB Well Location (Map)		

Map Key	Direction	Distance (mi)	Distance (ft)	Elevation (ft)	DB
---------	-----------	---------------	---------------	----------------	----

Wells and Additional Sources Detail Report

342	WNW	0.49	2,573.08	638.96	SDR WELLS
-----	-----	------	----------	--------	-----------

License No:	59856	Well Address1:	508 South Saint Mary's Street
PWS No:		Well Addr2:	
Plug Rpt Track No:	185892	Well City:	San Antonio
Well Rpt Track No:	507961	Well Zip:	78205
Orig Well Rpt Trk No:		Owner Well No:	B-6
Apprentice Reg No:	60326	Owner Name:	City of San Antonio
No of Wells Drill:	1	Owner Addr1:	P.O. Box 839966
Date Submitted:	2019-04-09	Owner Addr2:	
Type of Work:	New Well	Owner City:	San Antonio
Typ of Wrk Oth Descr:		Owner State:	TX
Seal Method:	Hand Mixed	Owner Zip:	78283
Seal Mthd Oth Desc:		Owner Country:	
Plugged w/i 48Hrs:	Yes	Driller Name:	Juan R Martinez
Drilling Start Dt:	2019-02-28	Driller Address1:	4412 Bluemel
Drilling End Dt:	2019-03-01	Driller Addr2:	
Proposed Use:	Monitor	Driller City:	San Antonio
Prop Use Oth Descr:		Driller State:	TX
TCEQ Approve Plans:		Driller Zip:	78240
Apprve by Variance:		Driller Oth Cntry:	
Loc Vfy by Driller:	Yes	Driller Country:	
Sealed by Driller:	Yes	Dist to Sep Contam:	
Sealed by Name:		Dist to Septic Tk:	
Driller Signed:	Juan R. Martinez	Dist to Prop Line:	
Apprentice Signed:	Steven Stackhouse	Dist Verifi Method:	
Surface Compl:		Horizon Datum Type:	
Surf Comp Oth Desc:		Elevation:	
Complt by Driller:		Latitude:	29.42092
Pump Type:		Lat Degree:	29
Pump Type Oth Desc:		Lat Minute:	25
Pump Depth:		Lat Second:	15.31
Chemical Analysis:	No	Longitude:	-98.49033
Injurious Water:	No	Long Degree:	98
County:	Bexar	Long Minute:	29
Known Loc Error:	No	Long Second:	25.19
Grid No:	68-37-4		
Company Name:	Vortex Drilling		
Well Location Description:			
Comments:			
Data Source:	Full SDR Database; SDRDB Well Location (Map)		

Map Key	Direction	Distance (mi)	Distance (ft)	Elevation (ft)	DB
344	NNE	0.49	2,596.77	671.00	SDR WELLS

License No:	54247	Well Address1:	1226 E. Houston Street
-------------	-------	----------------	------------------------

Wells and Additional Sources Detail Report

PWS No: Plug Rpt Track No: 210872 Well Rpt Track No: 580796 Orig Well Rpt Trk No: Apprentice Reg No: No of Wells Drill: 1 Date Submitted: 2021-08-11 Type of Work: New Well Typ of Wrk Oth Descr: Seal Method: Poured Seal Mthd Oth Desc: Plugged w/i 48Hrs: Yes Drilling Start Dt: 2021-08-03 Drilling End Dt: 2021-08-03 Proposed Use: Monitor Prop Use Oth Descr: TCEQ Approve Plans: Apprve by Variance: Loc Vfy by Driller: Yes Sealed by Driller: Yes Sealed by Name: Driller Signed: Stanley Grover Apprentice Signed: Dustin Lee Dorman Surface Compl: Surf Comp Oth Descr: Complt by Driller: Pump Type: Pump Type Oth Descr: Pump Depth: Chemical Analysis: Yes Injurious Water: No County: Bexar Known Loc Error: No Grid No: 68-37-4 Company Name: Gainco, Inc Well Location Description: Comments: Data Source: Full SDR Database; SDRDB Well Location (Map)	Well Addr2: Well City: San Antonio Well Zip: 78205 Owner Well No: SB-03 Owner Name: Texas Research & Technology Foundation 14815 Omicron Dr., Ste. 100 Owner Addr1: Owner Addr2: Owner City: San Antonio Owner State: TX Owner Zip: 78245 Owner Country: Driller Name: Stanley Joseph Grover Jr Driller Address1: 6955 Crestway Rd Driller Addr2: Driller City: San Antonio Driller State: TX Driller Zip: 78239 Driller Oth Cntry: Driller Country: Dist to Sep Contam: Dist to Septic Tk: Dist to Prop Line: Dist Verifi Method: Horizon Datum Type: Elevation: 667 Latitude: 29.424383 Lat Degree: 29 Lat Minute: 25 Lat Second: 27.78 Longitude: -98.478078 Long Degree: 98 Long Minute: 28 Long Second: 41.08
--	---

Map Key	Direction	Distance (mi)	Distance (ft)	Elevation (ft)	DB
345	WSW	0.49	2,605.66	636.10	SDR WELLS

License No: 59856 PWS No: Plug Rpt Track No: 169007 Well Rpt Track No: 452531	Well Address1: 1009 South Alamo Street Well Addr2: Well City: San Antonio Well Zip: 78210
--	--

Wells and Additional Sources Detail Report

<p>Orig Well Rpt Trk No:</p> <p>Apprentice Reg No:</p> <p>No of Wells Drill: 1</p> <p>Date Submitted: 2017-06-15</p> <p>Type of Work: New Well</p> <p>Typ of Wrk Oth Descr:</p> <p>Seal Method: Hand Mixed</p> <p>Seal Mthd Oth Descr:</p> <p>Plugged w/i 48Hrs: Yes</p> <p>Drilling Start Dt: 2017-05-25</p> <p>Drilling End Dt: 2017-05-25</p> <p>Proposed Use: Monitor</p> <p>Prop Use Oth Descr:</p> <p>TCEQ Approve Plans:</p> <p>Aprv by Variance:</p> <p>Loc Vfy by Driller: Yes</p> <p>Sealed by Driller: Yes</p> <p>Sealed by Name:</p> <p>Driller Signed: Juan R Martinez</p> <p>Apprentice Signed: Eric Castillo</p> <p>Surface Compl: Alternative Procedure Used</p> <p>Surf Comp Oth Descr:</p> <p>Complt by Driller: Yes</p> <p>Pump Type:</p> <p>Pump Type Oth Descr:</p> <p>Pump Depth:</p> <p>Chemical Analysis: No</p> <p>Injurious Water: No</p> <p>County: Bexar</p> <p>Known Loc Error: No</p> <p>Grid No: 68-37-7</p> <p>Company Name: Vortex Drilling Inc.</p> <p>Well Location Description:</p> <p>Comments:</p> <p>Data Source: Full SDR Database; SDRDB Well Location (Map)</p>	<p>Owner Well No: SB-2</p> <p>Owner Name: Erick Schlather</p> <p>Owner Addr1: 1009 South Alamo Street</p> <p>Owner Addr2:</p> <p>Owner City: San Antonio</p> <p>Owner State: TX</p> <p>Owner Zip: 78210</p> <p>Owner Country:</p> <p>Driller Name: Juan R Martinez</p> <p>Driller Address1: 4412 Bluemel</p> <p>Driller Addr2:</p> <p>Driller City: San Antonio</p> <p>Driller State: TX</p> <p>Driller Zip: 78240</p> <p>Driller Oth Cntry:</p> <p>Driller Country:</p> <p>Dist to Sep Contam:</p> <p>Dist to Septic Tk:</p> <p>Dist to Prop Line:</p> <p>Dist Verifi Method:</p> <p>Horizon Datum Type:</p> <p>Elevation:</p> <p>Latitude: 29.414167</p> <p>Lat Degree: 29</p> <p>Lat Minute: 24</p> <p>Lat Second: 51</p> <p>Longitude: -98.491389</p> <p>Long Degree: 98</p> <p>Long Minute: 29</p> <p>Long Second: 29</p>
---	--

Map Key	Direction	Distance (mi)	Distance (ft)	Elevation (ft)	DB
345	WSW	0.49	2,605.66	636.10	SDR WELLS

<p>License No: 59856</p> <p>PWS No:</p> <p>Plug Rpt Track No: 169008</p> <p>Well Rpt Track No: 452532</p> <p>Orig Well Rpt Trk No:</p> <p>Apprentice Reg No:</p> <p>No of Wells Drill: 1</p>	<p>Well Address1: 1009 South Alamo Street</p> <p>Well Addr2:</p> <p>Well City: San Antonio</p> <p>Well Zip: 78210</p> <p>Owner Well No: SB-3</p> <p>Owner Name: Erick Schlather</p> <p>Owner Addr1: 1009 South Alamo Street</p>
--	---

Wells and Additional Sources Detail Report

Date Submitted:	2017-06-15	Owner Addr2:	
Type of Work:	New Well	Owner City:	San Antonio
Typ of Wrk Oth Descr:		Owner State:	TX
Seal Method:	Hand Mixed	Owner Zip:	78210
Seal Mthd Oth Desc:		Owner Country:	
Plugged w/i 48Hrs:	Yes	Driller Name:	Juan R Martinez
Drilling Start Dt:	2017-05-25	Driller Address1:	4412 Bluemel
Drilling End Dt:	2017-05-25	Driller Addr2:	
Proposed Use:	Monitor	Driller City:	San Antonio
Prop Use Oth Descr:		Driller State:	TX
TCEQ Approve Plans:		Driller Zip:	78240
Apprve by Variance:		Driller Oth Cntry:	
Loc Vfy by Driller:	Yes	Driller Country:	
Sealed by Driller:	Yes	Dist to Sep Contam:	
Sealed by Name:		Dist to Septic Tk:	
Driller Signed:	Juan R Martinez	Dist to Prop Line:	
Apprentice Signed:	Eric Castillo	Dist Verifi Method:	
Surface Compl:	Alternative Procedure Used	Horizon Datum Type:	
Surf Comp Oth Desc:		Elevation:	
Complt by Driller:	Yes	Latitude:	29.414167
Pump Type:		Lat Degree:	29
Pump Type Oth Desc:		Lat Minute:	24
Pump Depth:		Lat Second:	51
Chemical Analysis:	No	Longitude:	-98.491389
Injurious Water:	No	Long Degree:	98
County:	Bexar	Long Minute:	29
Known Loc Error:	No	Long Second:	29
Grid No:	68-37-7		
Company Name:	Vortex Drilling Inc.		
Well Location Description:			
Comments:			
Data Source:	Full SDR Database; SDRDB Well Location (Map)		

Map Key	Direction	Distance (mi)	Distance (ft)	Elevation (ft)	DB
345	WSW	0.49	2,605.66	636.10	SDR WELLS

License No:	59856	Well Address1:	1009 South Alamo Street
PWS No:		Well Addr2:	
Plug Rpt Track No:	169006	Well City:	San Antonio
Well Rpt Track No:	452522	Well Zip:	78210
Orig Well Rpt Trk No:		Owner Well No:	SB-1
Apprentice Reg No:		Owner Name:	Erick Schlather
No of Wells Drill:	1	Owner Addr1:	1009 South Alamo Street
Date Submitted:	2017-06-15	Owner Addr2:	
Type of Work:	New Well	Owner City:	San Antonio
Typ of Wrk Oth Descr:		Owner State:	TX

Wells and Additional Sources Detail Report

Seal Method:	Hand Mixed	Owner Zip:	78210
Seal Mthd Oth Descr:		Owner Country:	
Plugged w/i 48Hrs:	Yes	Driller Name:	Juan R Martinez
Drilling Start Dt:	2017-05-25	Driller Address1:	4412 Bluemel
Drilling End Dt:	2017-05-25	Driller Addr2:	
Proposed Use:	Monitor	Driller City:	San Antonio
Prop Use Oth Descr:		Driller State:	TX
TCEQ Approve Plans:		Driller Zip:	78240
Apprve by Variance:		Driller Oth Cntry:	
Loc Vfy by Driller:	Yes	Driller Country:	
Sealed by Driller:	Yes	Dist to Sep Contam:	
Sealed by Name:		Dist to Septic Tk:	
Driller Signed:	Juan R Martinez	Dist to Prop Line:	
Apprentice Signed:	Eric Castillo	Dist Verifi Method:	
Surface Compl:	Alternative Procedure Used	Horizon Datum Type:	
Surf Comp Oth Descr:		Elevation:	
Complt by Driller:	Yes	Latitude:	29.414167
Pump Type:		Lat Degree:	29
Pump Type Oth Descr:		Lat Minute:	24
Pump Depth:		Lat Second:	51
Chemical Analysis:	No	Longitude:	-98.491389
Injurious Water:	No	Long Degree:	98
County:	Bexar	Long Minute:	29
Known Loc Error:	No	Long Second:	29
Grid No:	68-37-7		
Company Name:	Vortex Drilling Inc.		
Well Location Description:			
Comments:			
Data Source:	Full SDR Database; SDRDB Well Location (Map)		

Map Key	Direction	Distance (mi)	Distance (ft)	Elevation (ft)	DB
346	WNW	0.50	2,617.43	637.39	SDR WELLS

License No:	59856	Well Address1:	508 South Saint Mary's Street
PWS No:		Well Addr2:	
Plug Rpt Track No:	185890	Well City:	San Antonio
Well Rpt Track No:	507958	Well Zip:	78205
Orig Well Rpt Trk No:		Owner Well No:	B-5
Apprentice Reg No:	60326	Owner Name:	City of San Antonio
No of Wells Drill:	1	Owner Addr1:	P.O. Box 839966
Date Submitted:	2019-04-09	Owner Addr2:	
Type of Work:	New Well	Owner City:	San Antonio
Typ of Wrk Oth Descr:		Owner State:	TX
Seal Method:	Hand Mixed	Owner Zip:	78283
Seal Mthd Oth Descr:		Owner Country:	
Plugged w/i 48Hrs:	Yes	Driller Name:	Juan R Martinez

Wells and Additional Sources Detail Report

Drilling Start Dt:	2019-02-28	Driller Address1:	4412 Bluemel
Drilling End Dt:	2019-03-01	Driller Addr2:	
Proposed Use:	Monitor	Driller City:	San Antonio
Prop Use Oth Descr:		Driller State:	TX
TCEQ Approve Plans:		Driller Zip:	78240
Approve by Variance:		Driller Oth Cntry:	
Loc Vfy by Driller:	Yes	Driller Country:	
Sealed by Driller:	Yes	Dist to Sep Contam:	
Sealed by Name:		Dist to Septic Tk:	
Driller Signed:	Juan R. Martinez	Dist to Prop Line:	
Apprentice Signed:	Steven Stackhouse	Dist Verifi Method:	
Surface Compl:		Horizon Datum Type:	
Surf Comp Oth Desc:		Elevation:	
Complt by Driller:		Latitude:	29.42083
Pump Type:		Lat Degree:	29
Pump Type Oth Desc:		Lat Minute:	25
Pump Depth:		Lat Second:	14.99
Chemical Analysis:	No	Longitude:	-98.49056
Injurious Water:	No	Long Degree:	98
County:	Bexar	Long Minute:	29
Known Loc Error:	No	Long Second:	26.02
Grid No:	68-37-4		
Company Name:	Vortex Drilling		
Well Location Description:			
Comments:			
Data Source:	Full SDR Database; SDRDB Well Location (Map)		

Map Key	Direction	Distance (mi)	Distance (ft)	Elevation (ft)	DB
346	WNW	0.50	2,617.43	637.87	SDR WELLS

License No:	59856	Well Address1:	508 South Saint Mary's Street
PWS No:		Well Addr2:	
Plug Rpt Track No:		Well City:	San Antonio
Well Rpt Track No:	507967	Well Zip:	78205
Orig Well Rpt Trk No:		Owner Well No:	SV-1
Apprentice Reg No:	60326	Owner Name:	City of San Antonio
No of Wells Drill:	1	Owner Addr1:	P.O. Box 839966
Date Submitted:	2019-04-09	Owner Addr2:	
Type of Work:	New Well	Owner City:	San Antonio
Typ of Wrk Oth Descr:		Owner State:	TX
Seal Method:	Hand Mixed	Owner Zip:	78283
Seal Mthd Oth Desc:		Owner Country:	
Plugged w/i 48Hrs:	No	Driller Name:	Juan R Martinez
Drilling Start Dt:	2019-02-28	Driller Address1:	4412 Bluemel
Drilling End Dt:	2019-03-01	Driller Addr2:	
Proposed Use:	Environmental Soil Boring	Driller City:	San Antonio

Wells and Additional Sources Detail Report

Prop Use Oth Descr:	Driller State:	TX
TCEQ Approve Plans:	Driller Zip:	78240
Apprve by Variance:	Driller Oth Cntry:	
Loc Vfy by Driller: Yes	Driller Country:	
Sealed by Driller: Yes	Dist to Sep Contam:	
Sealed by Name:	Dist to Septic Tk:	
Driller Signed: Juan R. Martinez	Dist to Prop Line:	
Apprentice Signed: Steven Stackhouse	Dist Verifi Method:	
Surface Compl:	Horizon Datum Type:	
Surf Comp Oth Desc:	Elevation:	
Complt by Driller:	Latitude:	29.42085
Pump Type:	Lat Degree:	29
Pump Type Oth Desc:	Lat Minute:	25
Pump Depth:	Lat Second:	15.06
Chemical Analysis: No	Longitude:	-98.49055
Injurious Water: No	Long Degree:	98
County: Bexar	Long Minute:	29
Known Loc Error: No	Long Second:	25.98
Grid No: 68-37-4		
Company Name: Vortex Drilling		
Well Location Description:		
Comments:		
Data Source:	Full SDR Database; SDRDB Well Location (Map)	

Map Key	Direction	Distance (mi)	Distance (ft)	Elevation (ft)	DB
347	N	0.50	2,619.64	660.89	SDR WELLS

License No: 54611	Well Address1:	1011 E. Houston St.
PWS No:	Well Addr2:	
Plug Rpt Track No: 64304	Well City:	San Antonio
Well Rpt Track No: 217127	Well Zip:	
Orig Well Rpt Trk No:	Owner Well No:	MW4
Apprentice Reg No:	Owner Name:	Red Roof Inn
No of Wells Drill:	Owner Addr1:	1011 E. Houston St.
Date Submitted: 2010-05-21	Owner Addr2:	
Type of Work: New Well	Owner City:	San Antonio
Type of Wrk Oth Descr:	Owner State:	TX
Seal Method: Gravity	Owner Zip:	
Seal Mthd Oth Desc:	Owner Country:	
Plugged w/i 48Hrs: No	Driller Name:	Brian Kern
Drilling Start Dt: 2010-03-29	Driller Address1:	P.O. Box 81621
Drilling End Dt: 2010-03-31	Driller Addr2:	
Proposed Use: Monitor	Driller City:	Austin
Prop Use Oth Descr:	Driller State:	TX
TCEQ Approve Plans:	Driller Zip:	78708
Apprve by Variance:	Driller Oth Cntry:	

Wells and Additional Sources Detail Report

Loc Vfy by Driller:	No	Driller Country:	
Sealed by Driller:	Yes	Dist to Sep Contam:	
Sealed by Name:		Dist to Septic Tk:	
Driller Signed:	Brian Kern	Dist to Prop Line:	
Apprentice Signed:		Dist Verifi Method:	
Surface Compl:	Surface Slab Installed	Horizon Datum Type:	
Surf Comp Oth Desc:		Elevation:	
Complt by Driller:		Latitude:	29.425278
Pump Type:		Lat Degree:	29
Pump Type Oth Desc:		Lat Minute:	25
Pump Depth:		Lat Second:	31
Chemical Analysis:		Longitude:	-98.480833
Injurious Water:		Long Degree:	98
County:	Bexar	Long Minute:	28
Known Loc Error:	No	Long Second:	51
Grid No:	68-37-4		
Company Name:	Total Support Services		
Well Location Description:			
Comments:			
Data Source:	Full SDR Database; SDRDB Well Location (Map)		

Map Key	Direction	Distance (mi)	Distance (ft)	Elevation (ft)	DB
348	NW	0.50	2,620.48	627.58	SDR WELLS

License No:	60112	Well Address1:	401 Villita Street
PWS No:		Well Addr2:	
Plug Rpt Track No:	213670	Well City:	San Antonio
Well Rpt Track No:	580986	Well Zip:	78205
Orig Well Rpt Trk No:		Owner Well No:	WB-2/MW-1
Apprentice Reg No:		Owner Name:	CPS Energy
No of Wells Drill:	1	Owner Addr1:	P.O. Box 1771
Date Submitted:	2021-08-13	Owner Addr2:	
Type of Work:	New Well	Owner City:	San Antonio
Typ of Wrk Oth Descr:		Owner State:	TX
Seal Method:	Hand Mixed	Owner Zip:	78296
Seal Mthd Oth Desc:		Owner Country:	
Plugged w/i 48Hrs:	No	Driller Name:	DAVID R LOZANO
Drilling Start Dt:	2021-07-12	Driller Address1:	4412 Bluemel Road
Drilling End Dt:	2021-07-13	Driller Addr2:	
Proposed Use:	Monitor	Driller City:	San Antonio
Prop Use Oth Descr:		Driller State:	TX
TCEQ Approve Plans:		Driller Zip:	78240
Apprve by Variance:		Driller Oth Cntry:	
Loc Vfy by Driller:	Yes	Driller Country:	
Sealed by Driller:	Yes	Dist to Sep Contam:	
Sealed by Name:		Dist to Septic Tk:	

Wells and Additional Sources Detail Report

Driller Signed:	David R. Lozano	Dist to Prop Line:	
Apprentice Signed:	Brandon Myers	Dist Verifi Method:	
Surface Compl:	Alternative Procedure Used	Horizon Datum Type:	
Surf Comp Oth Desc:		Elevation:	
Complt by Driller:	Yes	Latitude:	29.422427
Pump Type:		Lat Degree:	29
Pump Type Oth Desc:		Lat Minute:	25
Pump Depth:		Lat Second:	20.74
Chemical Analysis:	No	Longitude:	-98.48902
Injurious Water:	No	Long Degree:	98
County:	Bexar	Long Minute:	29
Known Loc Error:	No	Long Second:	20.47
Grid No:	68-37-4		
Company Name:	Vortex Drilling Partners, LP		
Well Location Description:			
Comments:			
Data Source:	Full SDR Database; SDRDB Well Location (Map)		

Map Key	Direction	Distance (mi)	Distance (ft)	Elevation (ft)	DB
349	NNE	0.50	2,621.42	671.45	SDR WELLS

License No:	59554	Well Address1:	321 Center Street
PWS No:		Well Addr2:	
Plug Rpt Track No:		Well City:	San Antonio
Well Rpt Track No:	539694	Well Zip:	78202
Orig Well Rpt Trk No:		Owner Well No:	B-4
Apprentice Reg No:		Owner Name:	Texas Facilities Commission
No of Wells Drill:	1	Owner Addr1:	1711 San Jacinto Boulevard
Date Submitted:	2020-04-01	Owner Addr2:	
Type of Work:	New Well	Owner City:	Austin
Typ of Wrk Oth Descr:		Owner State:	TX
Seal Method:	Hand Mixed	Owner Zip:	78701
Seal Mthd Oth Descr:		Owner Country:	
Plugged w/i 48Hrs:	No	Driller Name:	Heriberto Martinez
Drilling Start Dt:	2020-01-20	Driller Address1:	4412 Bluemel Road
Drilling End Dt:	2020-01-24	Driller Addr2:	
Proposed Use:	Environmental Soil Boring	Driller City:	San Antonio
Prop Use Oth Descr:		Driller State:	TX
TCEQ Approve Plans:		Driller Zip:	78240
Apprve by Variance:		Driller Oth Cntry:	
Loc Vfy by Driller:	Yes	Driller Country:	
Sealed by Driller:	Yes	Dist to Sep Contam:	
Sealed by Name:		Dist to Septic Tk:	
Driller Signed:	Heriberto Martinez	Dist to Prop Line:	
Apprentice Signed:		Dist Verifi Method:	
Surface Compl:		Horizon Datum Type:	

Wells and Additional Sources Detail Report

Surf Comp Oth Desc:	Elevation:
Complt by Driller:	Latitude: 29.423625
Pump Type:	Lat Degree: 29
Pump Type Oth Desc:	Lat Minute: 25
Pump Depth:	Lat Second: 25.05
Chemical Analysis: No	Longitude: -98.476706
Injurious Water: No	Long Degree: 98
County: Bexar	Long Minute: 28
Known Loc Error: No	Long Second: 36.14
Grid No: 68-37-4	
Company Name: Vortex Drilling Partners, Inc.	
Well Location Description:	
Comments:	
Data Source: Full SDR Database; SDRDB Well Location (Map)	

Map Key	Direction	Distance (mi)	Distance (ft)	Elevation (ft)	DB
350	NE	0.50	2,623.29	672.56	SDR WELLS

License No: 59554	Well Address1: 321 Center Street
PWS No:	Well Addr2:
Plug Rpt Track No:	Well City: San Antonio
Well Rpt Track No: 539821	Well Zip: 78202
Orig Well Rpt Trk No:	Owner Well No: B-14
Apprentice Reg No: 60623	Owner Name: Texas Facilities Commission
No of Wells Drill: 1	Owner Addr1: 1711 San Jacinto Boulevard
Date Submitted: 2020-04-02	Owner Addr2:
Type of Work: New Well	Owner City: Austin
Typ of Wrk Oth Descr:	Owner State: TX
Seal Method: Hand Mixed	Owner Zip: 78701
Seal Mthd Oth Desc:	Owner Country:
Plugged w/i 48Hrs: No	Driller Name: Heriberto Martinez
Drilling Start Dt: 2020-01-20	Driller Address1: 4412 Bluemel Road
Drilling End Dt: 2020-01-24	Driller Addr2:
Proposed Use: Environmental Soil Boring	Driller City: San Antonio
Prop Use Oth Descr:	Driller State: TX
TCEQ Approve Plans:	Driller Zip: 78240
Aprve by Variance:	Driller Oth Cntry:
Loc Vfy by Driller: Yes	Driller Country:
Sealed by Driller: Yes	Dist to Sep Contam:
Sealed by Name:	Dist to Septic Tk:
Driller Signed: Heriberto Martinez	Dist to Prop Line:
Apprentice Signed: Mike Aguirre	Dist Verifi Method:
Surface Compl:	Horizon Datum Type:
Surf Comp Oth Desc:	Elevation:
Complt by Driller:	Latitude: 29.423371
Pump Type:	Lat Degree: 29

Wells and Additional Sources Detail Report

Pump Type Oth Desc:	Lat Minute: 25
Pump Depth:	Lat Second: 24.14
Chemical Analysis: No	Longitude: -98.476377
Injurious Water: No	Long Degree: 98
County: Bexar	Long Minute: 28
Known Loc Error: No	Long Second: 34.96
Grid No: 68-37-4	
Company Name: Vortex Drilling Partners, Inc.	
Well Location Description:	
Comments:	
Data Source: Full SDR Database; SDRDB Well Location (Map)	

Map Key	Direction	Distance (mi)	Distance (ft)	Elevation (ft)	DB
351	NW	0.50	2,633.20	627.58	SDR WELLS

License No: 55002	Well Address1: 401 Villita Street
PWS No:	Well Addr2: La Villita
Plug Rpt Track No: 208370	Well City: San Antonio
Well Rpt Track No: 571028	Well Zip: 78205
Orig Well Rpt Trk No:	Owner Well No: B-2
Apprentice Reg No: 60326	Owner Name: CPS
No of Wells Drill: 1	Owner Addr1: 500 McCullough
Date Submitted: 2021-04-16	Owner Addr2:
Type of Work: New Well	Owner City: San Antonio
Typ of Wrk Oth Descr:	Owner State: TX
Seal Method: Hand Mixed	Owner Zip: 78215
Seal Mthd Oth Desc:	Owner Country:
Plugged w/i 48Hrs: No	Driller Name: Gary B Leifeste
Drilling Start Dt: 2021-03-18	Driller Address1: 4412 Bluemel Road
Drilling End Dt: 2021-03-18	Driller Addr2:
Proposed Use: Monitor	Driller City: San Antonio
Prop Use Oth Descr:	Driller State: TX
TCEQ Approve Plans:	Driller Zip: 78240
Apprve by Variance:	Driller Oth Cntry:
Loc Vfy by Driller: Yes	Driller Country:
Sealed by Driller: Yes	Dist to Sep Contam:
Sealed by Name:	Dist to Septic Tk:
Driller Signed: Gary B. Leifeste*	Dist to Prop Line:
Apprentice Signed: Steven Stackhouse	Dist Verifi Method:
Surface Compl: Alternative Procedure Used	Horizon Datum Type:
Surf Comp Oth Descr:	Elevation:
Complt by Driller: Yes	Latitude: 29.422449
Pump Type:	Lat Degree: 29
Pump Type Oth Descr:	Lat Minute: 25
Pump Depth:	Lat Second: 20.82
Chemical Analysis: No	Longitude: -98.489052

Wells and Additional Sources Detail Report

Injurious Water:	No	Long Degree:	98
County:	Bexar	Long Minute:	29
Known Loc Error:	No	Long Second:	20.59
Grid No:	68-37-4		
Company Name:	Vortex Drilling Partners, LP		
Well Location Description:			
Comments:			
Data Source:	Full SDR Database; SDRDB Well Location (Map)		

Map Key	Direction	Distance (mi)	Distance (ft)	Elevation (ft)	DB
352	NE	0.50	2,634.46	673.12	SDR WELLS

License No:	59554	Well Address1:	321 Center Street
PWS No:		Well Addr2:	
Plug Rpt Track No:		Well City:	San Antonio
Well Rpt Track No:	539696	Well Zip:	78202
Orig Well Rpt Trk No:		Owner Well No:	B-6
Apprentice Reg No:		Owner Name:	Texas Facilities Commission
No of Wells Drill:	1	Owner Addr1:	1711 San Jacinto Boulevard
Date Submitted:	2020-04-01	Owner Addr2:	
Type of Work:	New Well	Owner City:	Austin
Typ of Wrk Oth Descr:		Owner State:	TX
Seal Method:	Hand Mixed	Owner Zip:	78701
Seal Mthd Oth Desc:		Owner Country:	
Plugged w/i 48Hrs:	No	Driller Name:	Heriberto Martinez
Drilling Start Dt:	2020-01-20	Driller Address1:	4412 Bluemel Road
Drilling End Dt:	2020-01-24	Driller Addr2:	
Proposed Use:	Environmental Soil Boring	Driller City:	San Antonio
Prop Use Oth Descr:		Driller State:	TX
TCEQ Approve Plans:		Driller Zip:	78240
Apprve by Variance:		Driller Oth Cntry:	
Loc Vfy by Driller:	Yes	Driller Country:	
Sealed by Driller:	Yes	Dist to Sep Contam:	
Sealed by Name:		Dist to Septic Tk:	
Driller Signed:	Heriberto Martinez	Dist to Prop Line:	
Apprentice Signed:		Dist Verifi Method:	
Surface Compl:		Horizon Datum Type:	
Surf Comp Oth Descr:		Elevation:	
Complt by Driller:		Latitude:	29.423516
Pump Type:		Lat Degree:	29
Pump Type Oth Descr:		Lat Minute:	25
Pump Depth:		Lat Second:	24.66
Chemical Analysis:	No	Longitude:	-98.476521
Injurious Water:	No	Long Degree:	98
County:	Bexar	Long Minute:	28
Known Loc Error:	No	Long Second:	35.48

Wells and Additional Sources Detail Report

Grid No: 68-37-4
 Company Name: Vortex Drilling Partners, Inc.
 Well Location Description:
 Comments:
 Data Source: Full SDR Database; SDRDB Well Location (Map)

Map Key	Direction	Distance (mi)	Distance (ft)	Elevation (ft)	DB
353	WNW	0.50	2,645.83	636.93	SDR WELLS

License No: 59856	Well Address1: 508 South Saint Mary's Street
PWS No:	Well Addr2:
Plug Rpt Track No: 185885	Well City: San Antonio
Well Rpt Track No: 507950	Well Zip: 78205
Orig Well Rpt Trk No:	Owner Well No: B-3
Apprentice Reg No: 60326	Owner Name: City of San Antonio
No of Wells Drill: 1	Owner Addr1: P.O. Box 839966
Date Submitted: 2019-04-09	Owner Addr2:
Type of Work: New Well	Owner City: San Antonio
Typ of Wrk Oth Descr:	Owner State: TX
Seal Method: Hand Mixed	Owner Zip: 78283
Seal Mthd Oth Desc:	Owner Country:
Plugged w/i 48Hrs: No	Driller Name: Juan R Martinez
Drilling Start Dt: 2019-02-28	Driller Address1: 4412 Bluemel
Drilling End Dt: 2019-03-01	Driller Addr2:
Proposed Use: Monitor	Driller City: San Antonio
Prop Use Oth Descr:	Driller State: TX
TCEQ Approve Plans:	Driller Zip: 78240
Apprve by Variance:	Driller Oth Cntry:
Loc Vfy by Driller: Yes	Driller Country:
Sealed by Driller: Yes	Dist to Sep Contam:
Sealed by Name:	Dist to Septic Tk:
Driller Signed: Juan R. Martinez	Dist to Prop Line:
Apprentice Signed: Steven Stackhouse	Dist Verifi Method:
Surface Compl:	Horizon Datum Type:
Surf Comp Oth Descr:	Elevation:
Complt by Driller:	Latitude: 29.42062
Pump Type:	Lat Degree: 29
Pump Type Oth Descr:	Lat Minute: 25
Pump Depth:	Lat Second: 14.23
Chemical Analysis: No	Longitude: -98.49081
Injurious Water: No	Long Degree: 98
County: Bexar	Long Minute: 29
Known Loc Error: No	Long Second: 26.92
Grid No: 68-37-4	
Company Name: Vortex Drilling	
Well Location Description:	

Wells and Additional Sources Detail Report

Comments:

Data Source: Full SDR Database; SDRDB Well Location (Map)

Map Key	Direction	Distance (mi)	Distance (ft)	Elevation (ft)	DB
354	NW	0.50	2,654.63	641.95	SDR WELLS

License No:	60112	Well Address1:	401 Villita Street
PWS No:		Well Addr2:	
Plug Rpt Track No:		Well City:	San Antonio
Well Rpt Track No:	581078	Well Zip:	78205
Orig Well Rpt Trk No:		Owner Well No:	WB-6
Apprentice Reg No:		Owner Name:	CPS Energy
No of Wells Drill:	1	Owner Addr1:	P.O. Box 1771
Date Submitted:	2021-08-16	Owner Addr2:	
Type of Work:	New Well	Owner City:	San Antonio
Typ of Wrk Oth Descr:		Owner State:	TX
Seal Method:	Hand Mixed	Owner Zip:	78296
Seal Mthd Oth Desc:		Owner Country:	
Plugged w/i 48Hrs:	No	Driller Name:	DAVID R LOZANO
Drilling Start Dt:	2021-07-12	Driller Address1:	4412 Bluemel Road
Drilling End Dt:	2021-07-13	Driller Addr2:	
Proposed Use:	Environmental Soil Boring	Driller City:	San Antonio
Prop Use Oth Descr:		Driller State:	TX
TCEQ Approve Plans:		Driller Zip:	78240
Apprve by Variance:		Driller Oth Cntry:	
Loc Vfy by Driller:	Yes	Driller Country:	
Sealed by Driller:	Yes	Dist to Sep Contam:	
Sealed by Name:		Dist to Septic Tk:	
Driller Signed:	David R. Lozano	Dist to Prop Line:	
Apprentice Signed:	Brandon Myers	Dist Verifi Method:	
Surface Compl:		Horizon Datum Type:	
Surf Comp Oth Desc:		Elevation:	
Complt by Driller:		Latitude:	29.422058
Pump Type:		Lat Degree:	29
Pump Type Oth Desc:		Lat Minute:	25
Pump Depth:		Lat Second:	19.41
Chemical Analysis:	No	Longitude:	-98.489616
Injurious Water:	No	Long Degree:	98
County:	Bexar	Long Minute:	29
Known Loc Error:	No	Long Second:	22.62
Grid No:	68-37-4		
Company Name:	Vortex Drilling Partners, LP		

Well Location Description:

Comments:

Data Source: Full SDR Database; SDRDB Well Location (Map)

Map Key	Direction	Distance (mi)	Distance (ft)	Elevation (ft)	DB
---------	-----------	---------------	---------------	----------------	----

Wells and Additional Sources Detail Report

355 ENE 0.51 2,677.63 681.58 SDR WELLS

<p>License No: 54776</p> <p>PWS No:</p> <p>Plug Rpt Track No:</p> <p>Well Rpt Track No: 431972</p> <p>Orig Well Rpt Trk No:</p> <p>Apprentice Reg No:</p> <p>No of Wells Drill: 1</p> <p>Date Submitted: 2016-09-16</p> <p>Type of Work: New Well</p> <p>Typ of Wrk Oth Descr:</p> <p>Seal Method: Hand Mixed</p> <p>Seal Mthd Oth Desc:</p> <p>Plugged w/i 48Hrs: No</p> <p>Drilling Start Dt: 2016-09-02</p> <p>Drilling End Dt: 2016-09-02</p> <p>Proposed Use: Environmental Soil Boring</p> <p>Prop Use Oth Descr:</p> <p>TCEQ Approve Plans:</p> <p>Apprve by Variance:</p> <p>Loc Vfy by Driller: Yes</p> <p>Sealed by Driller: Yes</p> <p>Sealed by Name:</p> <p>Driller Signed: Robert Joiner</p> <p>Apprentice Signed: Juan Martinez</p> <p>Surface Compl: Alternative Procedure Used</p> <p>Surf Comp Oth Descr:</p> <p>Complt by Driller: Yes</p> <p>Pump Type:</p> <p>Pump Type Oth Descr:</p> <p>Pump Depth:</p> <p>Chemical Analysis: No</p> <p>Injurious Water: No</p> <p>County: Bexar</p> <p>Known Loc Error: No</p> <p>Grid No: 68-37-4</p> <p>Company Name: Vortex Drilling Inc</p> <p>Well Location Description:</p> <p>Comments:</p> <p>Data Source: Full SDR Database; SDRDB Well Location (Map)</p>	<p>Well Address1: 1432 - 1434 East Commerce Street</p> <p>Well Addr2:</p> <p>Well City: San Antonio</p> <p>Well Zip: 78205</p> <p>Owner Well No: B-1</p> <p>Owner Name: City of San Antonio</p> <p>Owner Addr1: 100 West Houston Street, 19th Floor</p> <p>Owner Addr2:</p> <p>Owner City: San Antonio</p> <p>Owner State: TX</p> <p>Owner Zip: 78205</p> <p>Owner Country:</p> <p>Driller Name: Robert Joiner</p> <p>Driller Address1: 4412 Bluemel Road</p> <p>Driller Addr2:</p> <p>Driller City: San Antonio</p> <p>Driller State: TX</p> <p>Driller Zip: 78240</p> <p>Driller Oth Cntry:</p> <p>Driller Country:</p> <p>Dist to Sep Contam:</p> <p>Dist to Septic Tk:</p> <p>Dist to Prop Line:</p> <p>Dist Verifi Method:</p> <p>Horizon Datum Type:</p> <p>Elevation:</p> <p>Latitude: 29.42019</p> <p>Lat Degree: 29</p> <p>Lat Minute: 25</p> <p>Lat Second: 12.68</p> <p>Longitude: -98.47352</p> <p>Long Degree: 98</p> <p>Long Minute: 28</p> <p>Long Second: 24.67</p>
---	---

Map Key	Direction	Distance (mi)	Distance (ft)	Elevation (ft)	DB
356	NE	0.51	2,690.75	672.75	SDR WELLS

Wells and Additional Sources Detail Report

License No: 59554	Well Address1: 321 Center Street
PWS No:	Well Addr2:
Plug Rpt Track No:	Well City: San Antonio
Well Rpt Track No: 539695	Well Zip: 78202
Orig Well Rpt Trk No:	Owner Well No: B-5
Apprentice Reg No:	Owner Name: Texas Facilities Commission
No of Wells Drill: 1	Owner Addr1: 1711 San Jacinto Boulevard
Date Submitted: 2020-04-01	Owner Addr2:
Type of Work: New Well	Owner City: Austin
Typ of Wrk Oth Descr:	Owner State: TX
Seal Method: Hand Mixed	Owner Zip: 78701
Seal Mthd Oth Descr:	Owner Country:
Plugged w/i 48Hrs: No	Driller Name: Heriberto Martinez
Drilling Start Dt: 2020-01-20	Driller Address1: 4412 Bluemel Road
Drilling End Dt: 2020-01-24	Driller Addr2:
Proposed Use: Environmental Soil Boring	Driller City: San Antonio
Prop Use Oth Descr:	Driller State: TX
TCEQ Approve Plans:	Driller Zip: 78240
Apprve by Variance:	Driller Oth Cntry:
Loc Vfy by Driller: Yes	Driller Country:
Sealed by Driller: Yes	Dist to Sep Contam:
Sealed by Name:	Dist to Septic Tk:
Driller Signed: Heriberto Martinez	Dist to Prop Line:
Apprentice Signed:	Dist Verifi Method:
Surface Compl:	Horizon Datum Type:
Surf Comp Oth Descr:	Elevation:
Complt by Driller:	Latitude: 29.423624
Pump Type:	Lat Degree: 29
Pump Type Oth Descr:	Lat Minute: 25
Pump Depth:	Lat Second: 25.05
Chemical Analysis: No	Longitude: -98.476376
Injurious Water: No	Long Degree: 98
County: Bexar	Long Minute: 28
Known Loc Error: No	Long Second: 34.95
Grid No: 68-37-4	
Company Name: Vortex Drilling Partners, Inc.	
Well Location Description:	
Comments:	
Data Source: Full SDR Database; SDRDB Well Location (Map)	

Map Key	Direction	Distance (mi)	Distance (ft)	Elevation (ft)	DB
358	WNW	0.51	2,693.19	635.92	SDR WELLS

License No: 59856	Well Address1: 508 South Saint Mary's Street
PWS No:	Well Addr2:
Plug Rpt Track No: 185887	Well City: San Antonio

Wells and Additional Sources Detail Report

Well Rpt Track No: 507954	Well Zip: 78205
Orig Well Rpt Trk No:	Owner Well No: B-4
Apprentice Reg No: 60326	Owner Name: City of San Antonio
No of Wells Drill: 1	Owner Addr1: P.O. Box 839966
Date Submitted: 2019-04-09	Owner Addr2:
Type of Work: New Well	Owner City: San Antonio
Typ of Wrk Oth Descr:	Owner State: TX
Seal Method: Hand Mixed	Owner Zip: 78283
Seal Mthd Oth Desc:	Owner Country:
Plugged w/i 48Hrs: Yes	Driller Name: Juan R Martinez
Drilling Start Dt: 2019-02-28	Driller Address1: 4412 Bluemel
Drilling End Dt: 2019-03-01	Driller Addr2:
Proposed Use: Monitor	Driller City: San Antonio
Prop Use Oth Descr:	Driller State: TX
TCEQ Approve Plans:	Driller Zip: 78240
Apprve by Variance:	Driller Oth Cntry:
Loc Vfy by Driller: Yes	Driller Country:
Sealed by Driller: Yes	Dist to Sep Contam:
Sealed by Name:	Dist to Septic Tk:
Driller Signed: Juan R. Martinez	Dist to Prop Line:
Apprentice Signed: Steven Stackhouse	Dist Verifi Method:
Surface Compl:	Horizon Datum Type:
Surf Comp Oth Descr:	Elevation:
Complt by Driller:	Latitude: 29.42096
Pump Type:	Lat Degree: 29
Pump Type Oth Descr:	Lat Minute: 25
Pump Depth:	Lat Second: 15.46
Chemical Analysis: No	Longitude: -98.49075
Injurious Water: No	Long Degree: 98
County: Bexar	Long Minute: 29
Known Loc Error: No	Long Second: 26.7
Grid No: 68-37-4	
Company Name: Vortex Drilling	
Well Location Description:	
Comments:	
Data Source:	Full SDR Database; SDRDB Well Location (Map)

Map Key	Direction	Distance (mi)	Distance (ft)	Elevation (ft)	DB
359	ENE	0.51	2,699.13	681.79	SDR WELLS

License No: 3256	Well Address1: 1432-1434 East Commerce Street
PWS No:	Well Addr2:
Plug Rpt Track No:	Well City: San Antonio
Well Rpt Track No: 440211	Well Zip: 78205
Orig Well Rpt Trk No:	Owner Well No: B-5
Apprentice Reg No:	Owner Name: City of San Antonio

Wells and Additional Sources Detail Report

No of Wells Drill:	1	Owner Addr1:	P.O. Box 839966
Date Submitted:	2017-01-06	Owner Addr2:	
Type of Work:	New Well	Owner City:	San Antonio
Typ of Wrk Oth Descr:		Owner State:	TX
Seal Method:	Hand Mixed	Owner Zip:	78283
Seal Mthd Oth Desc:		Owner Country:	
Plugged w/i 48Hrs:	No	Driller Name:	Gary T May
Drilling Start Dt:	2016-12-16	Driller Address1:	4412 Bluemel Road
Drilling End Dt:	2016-12-16	Driller Addr2:	
Proposed Use:	Environmental Soil Boring	Driller City:	San Antonio
Prop Use Oth Descr:		Driller State:	TX
TCEQ Approve Plans:		Driller Zip:	78240
Apprve by Variance:		Driller Oth Cntry:	
Loc Vfy by Driller:	Yes	Driller Country:	
Sealed by Driller:	Yes	Dist to Sep Contam:	
Sealed by Name:		Dist to Septic Tk:	
Driller Signed:	Gary T May	Dist to Prop Line:	
Apprentice Signed:	Tim Anderson	Dist Verifi Method:	
Surface Compl:	Alternative Procedure Used	Horizon Datum Type:	
Surf Comp Oth Desc:		Elevation:	
Complt by Driller:	Yes	Latitude:	29.420219
Pump Type:		Lat Degree:	29
Pump Type Oth Desc:		Lat Minute:	25
Pump Depth:		Lat Second:	12.79
Chemical Analysis:	No	Longitude:	-98.473461
Injurious Water:	No	Long Degree:	98
County:	Bexar	Long Minute:	28
Known Loc Error:	No	Long Second:	24.46
Grid No:	68-37-4		
Company Name:	Vortex Drilling Inc.		
Well Location Description:			
Comments:			
Data Source:	Full SDR Database; SDRDB Well Location (Map)		

Map Key	Direction	Distance (mi)	Distance (ft)	Elevation (ft)	DB
359	ENE	0.51	2,699.13	681.79	SDR WELLS

License No:	4868	Well Address1:	1432-1434 East Commerce Street
PWS No:		Well Addr2:	
Plug Rpt Track No:		Well City:	San Antonio
Well Rpt Track No:	440201	Well Zip:	78205
Orig Well Rpt Trk No:		Owner Well No:	B-1
Apprentice Reg No:		Owner Name:	City of San Antonio
No of Wells Drill:	1	Owner Addr1:	P.O. Box 839966
Date Submitted:	2017-01-06	Owner Addr2:	
Type of Work:	New Well	Owner City:	San Antonio

Wells and Additional Sources Detail Report

Typ of Wrk Oth Descr:	Owner State: TX
Seal Method: Hand Mixed	Owner Zip: 78283
Seal Mthd Oth Descr:	Owner Country:
Plugged w/i 48Hrs: No	Driller Name: James E Neal
Drilling Start Dt: 2016-12-16	Driller Address1: 4412 Bluemel Road
Drilling End Dt: 2016-12-16	Driller Addr2:
Proposed Use: Environmental Soil Boring	Driller City: San Antonio
Prop Use Oth Descr:	Driller State: TX
TCEQ Approve Plans:	Driller Zip: 78240
Apprve by Variance:	Driller Oth Cntry:
Loc Vfy by Driller: Yes	Driller Country:
Sealed by Driller: Yes	Dist to Sep Contam:
Sealed by Name:	Dist to Septic Tk:
Driller Signed: James E Neal	Dist to Prop Line:
Apprentice Signed: Joe Lopez	Dist Verifi Method:
Surface Compl: Alternative Procedure Used	Horizon Datum Type:
Surf Comp Oth Descr:	Elevation:
Complt by Driller: Yes	Latitude: 29.420219
Pump Type:	Lat Degree: 29
Pump Type Oth Descr:	Lat Minute: 25
Pump Depth:	Lat Second: 12.79
Chemical Analysis: No	Longitude: -98.473461
Injurious Water: No	Long Degree: 98
County: Bexar	Long Minute: 28
Known Loc Error: No	Long Second: 24.46
Grid No: 68-37-4	
Company Name: Vortex Drilling Inc.	
Well Location Description:	
Comments:	
Data Source: Full SDR Database; SDRDB Well Location (Map)	

Map Key	Direction	Distance (mi)	Distance (ft)	Elevation (ft)	DB
359	ENE	0.51	2,699.13	681.79	SDR WELLS

License No: 3256	Well Address1: 1432-1434 East Commerce Street
PWS No:	Well Addr2:
Plug Rpt Track No: 164530	Well City: San Antonio
Well Rpt Track No: 440208	Well Zip: 78205
Orig Well Rpt Trk No:	Owner Well No: B-3
Apprentice Reg No:	Owner Name: City of San Antonio
No of Wells Drill: 1	Owner Addr1: P.O. Box 839966
Date Submitted: 2017-01-06	Owner Addr2:
Type of Work: New Well	Owner City: San Antonio
Typ of Wrk Oth Descr:	Owner State: TX
Seal Method: Hand Mixed	Owner Zip: 78283
Seal Mthd Oth Descr:	Owner Country:

Wells and Additional Sources Detail Report

Plugged w/i 48Hrs:	Yes	Driller Name:	Gary T May
Drilling Start Dt:	2016-12-16	Driller Address1:	4412 Bluemel Road
Drilling End Dt:	2016-12-16	Driller Addr2:	
Proposed Use:	Monitor	Driller City:	San Antonio
Prop Use Oth Descr:		Driller State:	TX
TCEQ Approve Plans:		Driller Zip:	78240
Apprve by Variance:		Driller Oth Cntry:	
Loc Vfy by Driller:	Yes	Driller Country:	
Sealed by Driller:	Yes	Dist to Sep Contam:	
Sealed by Name:		Dist to Septic Tk:	
Driller Signed:	Gary T May	Dist to Prop Line:	
Apprentice Signed:	Tim Anderson	Dist Verifi Method:	
Surface Compl:	Alternative Procedure Used	Horizon Datum Type:	
Surf Comp Oth Desc:		Elevation:	
Complt by Driller:	Yes	Latitude:	29.420219
Pump Type:		Lat Degree:	29
Pump Type Oth Desc:		Lat Minute:	25
Pump Depth:		Lat Second:	12.79
Chemical Analysis:	No	Longitude:	-98.473461
Injurious Water:	No	Long Degree:	98
County:	Bexar	Long Minute:	28
Known Loc Error:	No	Long Second:	24.46
Grid No:	68-37-4		
Company Name:	Vortex Drilling Inc.		
Well Location Description:			
Comments:			
Data Source:	Full SDR Database; SDRDB Well Location (Map)		

Map Key	Direction	Distance (mi)	Distance (ft)	Elevation (ft)	DB
359	ENE	0.51	2,699.13	681.79	SDR WELLS

License No:	3256	Well Address1:	1432-1434 East Commerce Street
PWS No:		Well Addr2:	
Plug Rpt Track No:		Well City:	San Antonio
Well Rpt Track No:	440210	Well Zip:	78205
Orig Well Rpt Trk No:		Owner Well No:	B-4
Apprentice Reg No:		Owner Name:	City of San Antonio
No of Wells Drill:	1	Owner Addr1:	P.O. Box 839966
Date Submitted:	2017-01-06	Owner Addr2:	
Type of Work:	New Well	Owner City:	San Antonio
Typ of Wrk Oth Descr:		Owner State:	TX
Seal Method:	Hand Mixed	Owner Zip:	78283
Seal Mthd Oth Desc:		Owner Country:	
Plugged w/i 48Hrs:	No	Driller Name:	Gary T May
Drilling Start Dt:	2016-12-16	Driller Address1:	4412 Bluemel Road
Drilling End Dt:	2016-12-16	Driller Addr2:	

Wells and Additional Sources Detail Report

Proposed Use:	Environmental Soil Boring	Driller City:	San Antonio
Prop Use Oth Descr:		Driller State:	TX
TCEQ Approve Plans:		Driller Zip:	78240
Apprve by Variance:		Driller Oth Cntry:	
Loc Vfy by Driller:	Yes	Driller Country:	
Sealed by Driller:	Yes	Dist to Sep Contam:	
Sealed by Name:		Dist to Septic Tk:	
Driller Signed:	Gary T May	Dist to Prop Line:	
Apprentice Signed:	Tim Anderson	Dist Verifi Method:	
Surface Compl:	Alternative Procedure Used	Horizon Datum Type:	
Surf Comp Oth Desc:		Elevation:	
Complt by Driller:	Yes	Latitude:	29.420219
Pump Type:		Lat Degree:	29
Pump Type Oth Desc:		Lat Minute:	25
Pump Depth:		Lat Second:	12.79
Chemical Analysis:	No	Longitude:	-98.473461
Injurious Water:	No	Long Degree:	98
County:	Bexar	Long Minute:	28
Known Loc Error:	No	Long Second:	24.46
Grid No:	68-37-4		
Company Name:	Vortex Drilling Inc.		
Well Location Description:			
Comments:			
Data Source:	Full SDR Database; SDRDB Well Location (Map)		

Map Key	Direction	Distance (mi)	Distance (ft)	Elevation (ft)	DB
359	ENE	0.51	2,699.13	681.79	SDR WELLS

License No:	4868	Well Address1:	1432-1434 East Commerce Street
PWS No:		Well Addr2:	
Plug Rpt Track No:		Well City:	San Antonio
Well Rpt Track No:	440203	Well Zip:	78205
Orig Well Rpt Trk No:		Owner Well No:	B-2
Apprentice Reg No:		Owner Name:	City of San Antonio
No of Wells Drill:	1	Owner Addr1:	P.O. Box 839966
Date Submitted:	2017-01-06	Owner Addr2:	
Type of Work:	New Well	Owner City:	San Antonio
Typ of Wrk Oth Descr:		Owner State:	TX
Seal Method:	Hand Mixed	Owner Zip:	78283
Seal Mthd Oth Desc:		Owner Country:	
Plugged w/i 48Hrs:	No	Driller Name:	James E Neal
Drilling Start Dt:	2016-12-16	Driller Address1:	4412 Bluemel Road
Drilling End Dt:	2016-12-16	Driller Addr2:	
Proposed Use:	Environmental Soil Boring	Driller City:	San Antonio
Prop Use Oth Descr:		Driller State:	TX
TCEQ Approve Plans:		Driller Zip:	78240

Wells and Additional Sources Detail Report

Apprve by Variance: Loc Vfy by Driller: Yes Sealed by Driller: Yes Sealed by Name: Driller Signed: James E Neal Apprentice Signed: Joe Lopez Surface Compl: Alternative Procedure Used Surf Comp Oth Desc: Complt by Driller: Yes Pump Type: Pump Type Oth Desc: Pump Depth: Chemical Analysis: No Injurious Water: No County: Bexar Known Loc Error: No Grid No: 68-37-4 Company Name: Vortex Drilling Inc. Well Location Description: Comments: Data Source: Full SDR Database; SDRDB Well Location (Map)	Driller Oth Cntry: Driller Country: Dist to Sep Contam: Dist to Septic Tk: Dist to Prop Line: Dist Verifi Method: Horizon Datum Type: Elevation: Latitude: 29.420219 Lat Degree: 29 Lat Minute: 25 Lat Second: 12.79 Longitude: -98.473461 Long Degree: 98 Long Minute: 28 Long Second: 24.46
---	---

Map Key	Direction	Distance (mi)	Distance (ft)	Elevation (ft)	DB
359	ENE	0.51	2,699.13	681.79	SDR WELLS

License No: 3256 PWS No: Plug Rpt Track No: Well Rpt Track No: 440212 Orig Well Rpt Trk No: Apprentice Reg No: No of Wells Drill: 1 Date Submitted: 2017-01-06 Type of Work: New Well Typ of Wrk Oth Descr: Seal Method: Hand Mixed Seal Mthd Oth Desc: Plugged w/i 48Hrs: No Drilling Start Dt: 2016-12-16 Drilling End Dt: 2016-12-16 Proposed Use: Environmental Soil Boring Prop Use Oth Descr: TCEQ Approve Plans: Apprve by Variance: Loc Vfy by Driller: Yes Sealed by Driller: Yes	Well Address1: 1432-1434 East Commerce Street Well Addr2: Well City: San Antonio Well Zip: 78205 Owner Well No: B-6 Owner Name: City of San Antonio Owner Addr1: P.O. Box 839966 Owner Addr2: Owner City: San Antonio Owner State: TX Owner Zip: 78283 Owner Country: Driller Name: Gary T May Driller Address1: 4412 Bluemel Road Driller Addr2: Driller City: San Antonio Driller State: TX Driller Zip: 78240 Driller Oth Cntry: Driller Country: Dist to Sep Contam:
---	---

Wells and Additional Sources Detail Report

Sealed by Name:	Dist to Septic Tk:
Driller Signed: Gary T May	Dist to Prop Line:
Apprentice Signed: Tim Anderson	Dist Verifi Method:
Surface Compl: Alternative Procedure Used	Horizon Datum Type:
Surf Comp Oth Desc:	Elevation:
Complt by Driller: Yes	Latitude: 29.420219
Pump Type:	Lat Degree: 29
Pump Type Oth Desc:	Lat Minute: 25
Pump Depth:	Lat Second: 12.79
Chemical Analysis: No	Longitude: -98.473461
Injurious Water: No	Long Degree: 98
County: Bexar	Long Minute: 28
Known Loc Error: No	Long Second: 24.46
Grid No: 68-37-4	
Company Name: Vortex Drilling Inc.	
Well Location Description:	
Comments:	
Data Source: Full SDR Database; SDRDB Well Location (Map)	

Map Key	Direction	Distance (mi)	Distance (ft)	Elevation (ft)	DB
360	NNE	0.51	2,708.35	671.10	SDR WELLS

License No: 55002	Well Address1: 1102 N. Cherry Street
PWS No:	Well Addr2:
Plug Rpt Track No:	Well City: San Antonio
Well Rpt Track No: 354106	Well Zip: 78202
Orig Well Rpt Trk No:	Owner Well No: 49-1
Apprentice Reg No:	Owner Name: City of San Antonio
No of Wells Drill:	Owner Addr1: P.O. Box 839966
Date Submitted: 2014-02-12	Owner Addr2:
Type of Work: New Well	Owner City: San Antonio
Typ of Wrk Oth Descr:	Owner State: TX
Seal Method: Hand Mixed	Owner Zip: 78283
Seal Mthd Oth Desc:	Owner Country:
Plugged w/i 48Hrs: No	Driller Name: Gary B Leifeste
Drilling Start Dt: 2014-02-03	Driller Address1: 4412 Bluemel Road
Drilling End Dt: 2014-02-03	Driller Addr2:
Proposed Use: Environmental Soil Boring	Driller City: San Antonio
Prop Use Oth Descr:	Driller State: TX
TCEQ Approve Plans:	Driller Zip: 78240
Apprve by Variance:	Driller Oth Cntry:
Loc Vfy by Driller: No	Driller Country:
Sealed by Driller: Yes	Dist to Sep Contam:
Sealed by Name:	Dist to Septic Tk:
Driller Signed: Gary B. Leifeste	Dist to Prop Line:
Apprentice Signed:	Dist Verifi Method:

Wells and Additional Sources Detail Report

Surface Compl:	Alternative Procedure Used	Horizon Datum Type:
Surf Comp Oth Desc:		Elevation:
Complt by Driller:		Latitude: 29.424722
Pump Type:		Lat Degree: 29
Pump Type Oth Desc:		Lat Minute: 25
Pump Depth:		Lat Second: 29
Chemical Analysis:		Longitude: -98.478055
Injurious Water:		Long Degree: 98
County: Bexar		Long Minute: 28
Known Loc Error: No		Long Second: 41
Grid No: 68-37-4		
Company Name: Vortex Drilling, Inc.		
Well Location Description:		
Comments:		
Data Source:	Full SDR Database; SDRDB Well Location (Map)	

Map Key	Direction	Distance (mi)	Distance (ft)	Elevation (ft)	DB
362	N	0.52	2,719.23	661.58	SDR WELLS

License No: 54611	Well Address1: 1011 E. Houston St.
PWS No:	Well Addr2:
Plug Rpt Track No: 64303	Well City: San Antonio
Well Rpt Track No: 217123	Well Zip:
Orig Well Rpt Trk No:	Owner Well No: MW3
Apprentice Reg No:	Owner Name: Red Roof Inn
No of Wells Drill:	Owner Addr1: 1011 E. Houston St.
Date Submitted: 2010-05-21	Owner Addr2:
Type of Work: New Well	Owner City: San Antonio
Typ of Wrk Oth Descr:	Owner State: TX
Seal Method: Gravity	Owner Zip:
Seal Mthd Oth Desc:	Owner Country:
Plugged w/i 48Hrs: No	Driller Name: Brian Kern
Drilling Start Dt: 2010-03-29	Driller Address1: P.O. Box 81621
Drilling End Dt: 2010-03-31	Driller Addr2:
Proposed Use: Monitor	Driller City: Austin
Prop Use Oth Descr:	Driller State: TX
TCEQ Approve Plans:	Driller Zip: 78708
Apprve by Variance:	Driller Oth Cntry:
Loc Vfy by Driller: No	Driller Country:
Sealed by Driller: Yes	Dist to Sep Contam:
Sealed by Name:	Dist to Septic Tk:
Driller Signed: Brian Kern	Dist to Prop Line:
Apprentice Signed:	Dist Verifi Method:
Surface Compl: Surface Slab Installed	Horizon Datum Type:
Surf Comp Oth Desc:	Elevation:
Complt by Driller:	Latitude: 29.425555

Wells and Additional Sources Detail Report

Pump Type:	Lat Degree:	29
Pump Type Oth Desc:	Lat Minute:	25
Pump Depth:	Lat Second:	32
Chemical Analysis:	Longitude:	-98.480833
Injurious Water:	Long Degree:	98
County: Bexar	Long Minute:	28
Known Loc Error: No	Long Second:	51
Grid No: 68-37-4		
Company Name: Total Support Services		
Well Location Description:		
Comments:		
Data Source: Full SDR Database; SDRDB Well Location (Map)		

Map Key	Direction	Distance (mi)	Distance (ft)	Elevation (ft)	DB
363	NW	0.52	2,733.90	634.79	SDR WELLS

License No:	60112	Well Address1:	401 Villita Street
PWS No:		Well Addr2:	
Plug Rpt Track No:	210919	Well City:	San Antonio
Well Rpt Track No:	580943	Well Zip:	78205
Orig Well Rpt Trk No:		Owner Well No:	WB-1/TMW-2
Apprentice Reg No:		Owner Name:	CPS Energy
No of Wells Drill:	1	Owner Addr1:	P.O. Box 1771
Date Submitted:	2021-08-13	Owner Addr2:	
Type of Work:	New Well	Owner City:	San Antonio
Typ of Wrk Oth Descr:		Owner State:	TX
Seal Method:	Hand Mixed	Owner Zip:	78296
Seal Mthd Oth Desc:		Owner Country:	
Plugged w/i 48Hrs:	Yes	Driller Name:	DAVID R LOZANO
Drilling Start Dt:	2021-07-12	Driller Address1:	4412 Bluemel Road
Drilling End Dt:	2021-07-13	Driller Addr2:	
Proposed Use:	Monitor	Driller City:	San Antonio
Prop Use Oth Descr:		Driller State:	TX
TCEQ Approve Plans:		Driller Zip:	78240
Apprv by Variance:		Driller Oth Cntry:	
Loc Vfy by Driller:	Yes	Driller Country:	
Sealed by Driller:	Yes	Dist to Sep Contam:	
Sealed by Name:		Dist to Septic Tk:	
Driller Signed:	David R. Lozano	Dist to Prop Line:	
Apprentice Signed:	Brandon Myers	Dist Verifi Method:	
Surface Compl:		Horizon Datum Type:	
Surf Comp Oth Desc:		Elevation:	
Complt by Driller:		Latitude:	29.422394
Pump Type:		Lat Degree:	29
Pump Type Oth Desc:		Lat Minute:	25
Pump Depth:		Lat Second:	20.62

Wells and Additional Sources Detail Report

Chemical Analysis:	No	Longitude:	-98.489586
Injurious Water:	No	Long Degree:	98
County:	Bexar	Long Minute:	29
Known Loc Error:	No	Long Second:	22.51
Grid No:	68-37-4		
Company Name:	Vortex Drilling Partners, LP		
Well Location Description:			
Comments:			
Data Source:	Full SDR Database; SDRDB Well Location (Map)		

Map Key	Direction	Distance (mi)	Distance (ft)	Elevation (ft)	DB
364	NW	0.52	2,747.32	627.58	SDR WELLS

License No:	55002	Well Address1:	401 Villita Street
PWS No:		Well Addr2:	La Villita
Plug Rpt Track No:		Well City:	San Antonio
Well Rpt Track No:	571085	Well Zip:	78205
Orig Well Rpt Trk No:		Owner Well No:	B-1
Apprentice Reg No:	60326	Owner Name:	CPS
No of Wells Drill:	1	Owner Addr1:	500 McCullough
Date Submitted:	2021-04-16	Owner Addr2:	
Type of Work:	New Well	Owner City:	San Antonio
Typ of Wrk Oth Descr:		Owner State:	TX
Seal Method:	Hand Mixed	Owner Zip:	78215
Seal Mthd Oth Desc:		Owner Country:	
Plugged w/i 48Hrs:	No	Driller Name:	Gary B Leifeste
Drilling Start Dt:	2021-03-18	Driller Address1:	4412 Bluemel Road
Drilling End Dt:	2021-03-18	Driller Addr2:	
Proposed Use:	Environmental Soil Boring	Driller City:	San Antonio
Prop Use Oth Descr:		Driller State:	TX
TCEQ Approve Plans:		Driller Zip:	78240
Aprv by Variance:		Driller Oth Cntry:	
Loc Vfy by Driller:	Yes	Driller Country:	
Sealed by Driller:	Yes	Dist to Sep Contam:	
Sealed by Name:		Dist to Septic Tk:	
Driller Signed:	Gary B. Leifeste*	Dist to Prop Line:	
Apprentice Signed:	Steven Stackhouse	Dist Verifi Method:	
Surface Compl:		Horizon Datum Type:	
Surf Comp Oth Desc:		Elevation:	
Complt by Driller:		Latitude:	29.422431
Pump Type:		Lat Degree:	29
Pump Type Oth Desc:		Lat Minute:	25
Pump Depth:		Lat Second:	20.75
Chemical Analysis:	No	Longitude:	-98.489603
Injurious Water:	No	Long Degree:	98
County:	Bexar	Long Minute:	29

Wells and Additional Sources Detail Report

Known Loc Error:	No	Long Second:	22.57
Grid No:	68-37-4		
Company Name:	Vortex Drilling Partners, LP		
Well Location Description:			
Comments:			
Data Source:	Full SDR Database; SDRDB Well Location (Map)		

Map Key	Direction	Distance (mi)	Distance (ft)	Elevation (ft)	DB
366	NNE	0.53	2,800.14	670.02	SDR WELLS

License No:	54247	Well Address1:	1226 E. Houston Street
PWS No:		Well Addr2:	
Plug Rpt Track No:	210868	Well City:	San Antonio
Well Rpt Track No:	580784	Well Zip:	78205
Orig Well Rpt Trk No:		Owner Well No:	SB-01
Apprentice Reg No:		Owner Name:	Texas Research & Technology Foundation
No of Wells Drill:	1	Owner Addr1:	14815 Omicron Dr., Ste. 100
Date Submitted:	2021-08-11	Owner Addr2:	
Type of Work:	New Well	Owner City:	San Antonio
Typ of Wrk Oth Descr:		Owner State:	TX
Seal Method:	Poured	Owner Zip:	78245
Seal Mthd Oth Desc:		Owner Country:	
Plugged w/i 48Hrs:	Yes	Driller Name:	Stanley Joseph Grover Jr
Drilling Start Dt:	2021-08-03	Driller Address1:	6955 Crestway Rd
Drilling End Dt:	2021-08-03	Driller Addr2:	
Proposed Use:	Monitor	Driller City:	San Antonio
Prop Use Oth Descr:		Driller State:	TX
TCEQ Approve Plans:		Driller Zip:	78239
Aprv by Variance:		Driller Oth Cntry:	
Loc Vfy by Driller:	Yes	Driller Country:	
Sealed by Driller:	Yes	Dist to Sep Contam:	
Sealed by Name:		Dist to Septic Tk:	
Driller Signed:	Stanley Grover	Dist to Prop Line:	
Apprentice Signed:	Dustin Lee Dorman	Dist Verifi Method:	
Surface Compl:		Horizon Datum Type:	
Surf Comp Oth Descr:		Elevation:	667
Complt by Driller:		Latitude:	29.424967
Pump Type:		Lat Degree:	29
Pump Type Oth Descr:		Lat Minute:	25
Pump Depth:		Lat Second:	29.88
Chemical Analysis:	Yes	Longitude:	-98.477967
Injurious Water:	No	Long Degree:	98
County:	Bexar	Long Minute:	28
Known Loc Error:	No	Long Second:	40.68
Grid No:	68-37-4		
Company Name:	Gainco, Inc		

Wells and Additional Sources Detail Report

Well Location Description:

Comments:

Data Source: Full SDR Database; SDRDB Well Location (Map)

Map Key	Direction	Distance (mi)	Distance (ft)	Elevation (ft)	DB
367	ENE	0.53	2,801.03	681.06	SDR WELLS

License No:	54776	Well Address1:	1431 East Commerce Street
PWS No:		Well Addr2:	
Plug Rpt Track No:		Well City:	San Antonio
Well Rpt Track No:	525728	Well Zip:	78205
Orig Well Rpt Trk No:		Owner Well No:	B-1
Apprentice Reg No:		Owner Name:	Ms. Alma Galo
No of Wells Drill:	1	Owner Addr1:	1431 East Commerce Street
Date Submitted:	2019-10-31	Owner Addr2:	
Type of Work:	New Well	Owner City:	San Antonio
Typ of Wrk Oth Descr:		Owner State:	TX
Seal Method:	Hand Mixed	Owner Zip:	78205
Seal Mthd Oth Desc:		Owner Country:	
Plugged w/i 48Hrs:	No	Driller Name:	Robert Joiner
Drilling Start Dt:	2019-10-17	Driller Address1:	4412 Bluemel Road
Drilling End Dt:	2019-10-17	Driller Addr2:	
Proposed Use:	Environmental Soil Boring	Driller City:	San Antonio
Prop Use Oth Descr:		Driller State:	TX
TCEQ Approve Plans:		Driller Zip:	78240
Apprve by Variance:		Driller Oth Cntry:	
Loc Vfy by Driller:	Yes	Driller Country:	
Sealed by Driller:	Yes	Dist to Sep Contam:	
Sealed by Name:		Dist to Septic Tk:	
Driller Signed:	Robert Joiner	Dist to Prop Line:	
Apprentice Signed:	Shane Tafoll	Dist Verifi Method:	
Surface Compl:		Horizon Datum Type:	
Surf Comp Oth Descr:		Elevation:	
Complt by Driller:		Latitude:	29.420734
Pump Type:		Lat Degree:	29
Pump Type Oth Descr:		Lat Minute:	25
Pump Depth:		Lat Second:	14.64
Chemical Analysis:	No	Longitude:	-98.473406
Injurious Water:	No	Long Degree:	98
County:	Bexar	Long Minute:	28
Known Loc Error:	No	Long Second:	24.26
Grid No:	68-37-4		
Company Name:	Vortex Drilling Partners, Inc.		
Well Location Description:			
Comments:			
Data Source:	Full SDR Database; SDRDB Well Location (Map)		

Wells and Additional Sources Detail Report

Map Key	Direction	Distance (mi)	Distance (ft)	Elevation (ft)	DB
367	ENE	0.53	2,801.03	681.06	SDR WELLS

License No:	54776	Well Address1:	1431 East Commerce Street
PWS No:		Well Addr2:	
Plug Rpt Track No:		Well City:	San Antonio
Well Rpt Track No:	525746	Well Zip:	78205
Orig Well Rpt Trk No:		Owner Well No:	B-6
Apprentice Reg No:		Owner Name:	Ms. Alma Galo
No of Wells Drill:	1	Owner Addr1:	1431 East Commerce Street
Date Submitted:	2019-10-31	Owner Addr2:	
Type of Work:	New Well	Owner City:	San Antonio
Typ of Wrk Oth Descr:		Owner State:	TX
Seal Method:	Hand Mixed	Owner Zip:	78205
Seal Mthd Oth Desc:		Owner Country:	
Plugged w/i 48Hrs:	No	Driller Name:	Robert Joiner
Drilling Start Dt:	2019-10-17	Driller Address1:	4412 Bluemel Road
Drilling End Dt:	2019-10-17	Driller Addr2:	
Proposed Use:	Environmental Soil Boring	Driller City:	San Antonio
Prop Use Oth Descr:		Driller State:	TX
TCEQ Approve Plans:		Driller Zip:	78240
Apprv by Variance:		Driller Oth Cntry:	
Loc Vfy by Driller:	Yes	Driller Country:	
Sealed by Driller:	Yes	Dist to Sep Contam:	
Sealed by Name:		Dist to Septic Tk:	
Driller Signed:	Robert Joiner	Dist to Prop Line:	
Apprentice Signed:	Shane Tafoll	Dist Verifi Method:	
Surface Compl:		Horizon Datum Type:	
Surf Comp Oth Desc:		Elevation:	
Complt by Driller:		Latitude:	29.420734
Pump Type:		Lat Degree:	29
Pump Type Oth Desc:		Lat Minute:	25
Pump Depth:		Lat Second:	14.64
Chemical Analysis:	No	Longitude:	-98.473406
Injurious Water:	No	Long Degree:	98
County:	Bexar	Long Minute:	28
Known Loc Error:	No	Long Second:	24.26
Grid No:	68-37-4		
Company Name:	Vortex Drilling Partners, Inc.		
Well Location Description:			
Comments:			
Data Source:	Full SDR Database; SDRDB Well Location (Map)		

Map Key	Direction	Distance (mi)	Distance (ft)	Elevation (ft)	DB
367	ENE	0.53	2,801.03	681.06	SDR WELLS

Wells and Additional Sources Detail Report

License No:	54776	Well Address1:	1431 East Commerce Street
PWS No:		Well Addr2:	
Plug Rpt Track No:		Well City:	San Antonio
Well Rpt Track No:	525735	Well Zip:	78205
Orig Well Rpt Trk No:		Owner Well No:	B-4
Apprentice Reg No:		Owner Name:	Ms. Alma Galo
No of Wells Drill:	1	Owner Addr1:	1431 East Commerce Street
Date Submitted:	2019-10-31	Owner Addr2:	
Type of Work:	New Well	Owner City:	San Antonio
Typ of Wrk Oth Descr:		Owner State:	TX
Seal Method:	Hand Mixed	Owner Zip:	78205
Seal Mthd Oth Descr:		Owner Country:	
Plugged w/i 48Hrs:	No	Driller Name:	Robert Joiner
Drilling Start Dt:	2019-10-17	Driller Address1:	4412 Bluemel Road
Drilling End Dt:	2019-10-17	Driller Addr2:	
Proposed Use:	Environmental Soil Boring	Driller City:	San Antonio
Prop Use Oth Descr:		Driller State:	TX
TCEQ Approve Plans:		Driller Zip:	78240
Aprv by Variance:		Driller Oth Cntry:	
Loc Vfy by Driller:	Yes	Driller Country:	
Sealed by Driller:	Yes	Dist to Sep Contam:	
Sealed by Name:		Dist to Septic Tk:	
Driller Signed:	Robert Joiner	Dist to Prop Line:	
Apprentice Signed:	Shane Tafoll	Dist Verifi Method:	
Surface Compl:		Horizon Datum Type:	
Surf Comp Oth Descr:		Elevation:	
Complt by Driller:		Latitude:	29.420734
Pump Type:		Lat Degree:	29
Pump Type Oth Descr:		Lat Minute:	25
Pump Depth:		Lat Second:	14.64
Chemical Analysis:	No	Longitude:	-98.473406
Injurious Water:	No	Long Degree:	98
County:	Bexar	Long Minute:	28
Known Loc Error:	No	Long Second:	24.26
Grid No:	68-37-4		
Company Name:	Vortex Drilling Partners, Inc.		
Well Location Description:			
Comments:			
Data Source:	Full SDR Database; SDRDB Well Location (Map)		

Map Key	Direction	Distance (mi)	Distance (ft)	Elevation (ft)	DB
367	ENE	0.53	2,801.03	681.06	SDR WELLS

License No:	54776	Well Address1:	1431 East Commerce Street
PWS No:		Well Addr2:	

Wells and Additional Sources Detail Report

Plug Rpt Track No: Well Rpt Track No: 525744 Orig Well Rpt Trk No: Apprentice Reg No: No of Wells Drill: 1 Date Submitted: 2019-10-31 Type of Work: New Well Typ of Wrk Oth Descr: Seal Method: Hand Mixed Seal Mthd Oth Desc: Plugged w/i 48Hrs: No Drilling Start Dt: 2019-10-17 Drilling End Dt: 2019-10-17 Proposed Use: Environmental Soil Boring Prop Use Oth Descr: TCEQ Approve Plans: Apprve by Variance: Loc Vfy by Driller: Yes Sealed by Driller: Yes Sealed by Name: Driller Signed: Robert Joiner Apprentice Signed: Shane Tafoll Surface Compl: Surf Comp Oth Desc: Complt by Driller: Pump Type: Pump Type Oth Desc: Pump Depth: Chemical Analysis: No Injurious Water: No County: Bexar Known Loc Error: No Grid No: 68-37-4 Company Name: Vortex Drilling Partners, Inc. Well Location Description: Comments: Data Source: Full SDR Database; SDRDB Well Location (Map)	Well City: San Antonio Well Zip: 78205 Owner Well No: B-5 Owner Name: Ms. Alma Galo Owner Addr1: 1431 East Commerce Street Owner Addr2: Owner City: San Antonio Owner State: TX Owner Zip: 78205 Owner Country: Driller Name: Robert Joiner Driller Address1: 4412 Bluemel Road Driller Addr2: Driller City: San Antonio Driller State: TX Driller Zip: 78240 Driller Oth Cntry: Driller Country: Dist to Sep Contam: Dist to Septic Tk: Dist to Prop Line: Dist Verifi Method: Horizon Datum Type: Elevation: Latitude: 29.420734 Lat Degree: 29 Lat Minute: 25 Lat Second: 14.64 Longitude: -98.473406 Long Degree: 98 Long Minute: 28 Long Second: 24.26
---	--

Map Key	Direction	Distance (mi)	Distance (ft)	Elevation (ft)	DB
367	ENE	0.53	2,801.03	681.06	SDR WELLS

License No: 54776 PWS No: Plug Rpt Track No: Well Rpt Track No: 525730 Orig Well Rpt Trk No:	Well Address1: 1431 East Commerce Street Well Addr2: Well City: San Antonio Well Zip: 78205 Owner Well No: B-2
--	--

Wells and Additional Sources Detail Report

Apprentice Reg No:	Owner Name:	Ms. Alma Galo
No of Wells Drill: 1	Owner Addr1:	1431 East Commerce Street
Date Submitted: 2019-10-31	Owner Addr2:	
Type of Work: New Well	Owner City:	San Antonio
Typ of Wrk Oth Descr:	Owner State:	TX
Seal Method: Hand Mixed	Owner Zip:	78205
Seal Mthd Oth Desc:	Owner Country:	
Plugged w/i 48Hrs: No	Driller Name:	Robert Joiner
Drilling Start Dt: 2019-10-17	Driller Address1:	4412 Bluemel Road
Drilling End Dt: 2019-10-17	Driller Addr2:	
Proposed Use: Environmental Soil Boring	Driller City:	San Antonio
Prop Use Oth Descr:	Driller State:	TX
TCEQ Approve Plans:	Driller Zip:	78240
Apprve by Variance:	Driller Oth Cntry:	
Loc Vfy by Driller: Yes	Driller Country:	
Sealed by Driller: Yes	Dist to Sep Contam:	
Sealed by Name:	Dist to Septic Tk:	
Driller Signed: Robert Joiner	Dist to Prop Line:	
Apprentice Signed: Shane Tafoll	Dist Verifi Method:	
Surface Compl:	Horizon Datum Type:	
Surf Comp Oth Desc:	Elevation:	
Complt by Driller:	Latitude:	29.420734
Pump Type:	Lat Degree:	29
Pump Type Oth Desc:	Lat Minute:	25
Pump Depth:	Lat Second:	14.64
Chemical Analysis: No	Longitude:	-98.473406
Injurious Water: No	Long Degree:	98
County: Bexar	Long Minute:	28
Known Loc Error: No	Long Second:	24.26
Grid No: 68-37-4		
Company Name: Vortex Drilling Partners, Inc.		
Well Location Description:		
Comments:		
Data Source: Full SDR Database; SDRDB Well Location (Map)		

Map Key	Direction	Distance (mi)	Distance (ft)	Elevation (ft)	DB
367	ENE	0.53	2,801.03	681.06	SDR WELLS

License No: 54776	Well Address1: 1431 East Commerce Street
PWS No:	Well Addr2:
Plug Rpt Track No:	Well City: San Antonio
Well Rpt Track No: 525731	Well Zip: 78205
Orig Well Rpt Trk No:	Owner Well No: B-3
Apprentice Reg No:	Owner Name: Ms. Alma Galo
No of Wells Drill: 1	Owner Addr1: 1431 East Commerce Street
Date Submitted: 2019-10-31	Owner Addr2:

Wells and Additional Sources Detail Report

Type of Work:	New Well	Owner City:	San Antonio
Typ of Wrk Oth Descr:		Owner State:	TX
Seal Method:	Hand Mixed	Owner Zip:	78205
Seal Mthd Oth Desc:		Owner Country:	
Plugged w/i 48Hrs:	No	Driller Name:	Robert Joiner
Drilling Start Dt:	2019-10-17	Driller Address1:	4412 Bluemel Road
Drilling End Dt:	2019-10-17	Driller Addr2:	
Proposed Use:	Environmental Soil Boring	Driller City:	San Antonio
Prop Use Oth Descr:		Driller State:	TX
TCEQ Approve Plans:		Driller Zip:	78240
Apprve by Variance:		Driller Oth Cntry:	
Loc Vfy by Driller:	Yes	Driller Country:	
Sealed by Driller:	Yes	Dist to Sep Contam:	
Sealed by Name:		Dist to Septic Tk:	
Driller Signed:	Robert Joiner	Dist to Prop Line:	
Apprentice Signed:	Shane Tafoll	Dist Verifi Method:	
Surface Compl:		Horizon Datum Type:	
Surf Comp Oth Descr:		Elevation:	
Complt by Driller:		Latitude:	29.420734
Pump Type:		Lat Degree:	29
Pump Type Oth Descr:		Lat Minute:	25
Pump Depth:		Lat Second:	14.64
Chemical Analysis:	No	Longitude:	-98.473406
Injurious Water:	No	Long Degree:	98
County:	Bexar	Long Minute:	28
Known Loc Error:	No	Long Second:	24.26
Grid No:	68-37-4		
Company Name:	Vortex Drilling Partners, Inc.		
Well Location Description:			
Comments:			
Data Source:	Full SDR Database; SDRDB Well Location (Map)		

Map Key	Direction	Distance (mi)	Distance (ft)	Elevation (ft)	DB
369	N	0.53	2,808.26	663.75	SDR WELLS

License No:	54611	Well Address1:	1011 E. Houston St.
PWS No:		Well Addr2:	
Plug Rpt Track No:	64301	Well City:	San Antonio
Well Rpt Track No:	217117	Well Zip:	
Orig Well Rpt Trk No:		Owner Well No:	MW1
Apprentice Reg No:		Owner Name:	Red Roof Inn
No of Wells Drill:		Owner Addr1:	1011 E. Houston St.
Date Submitted:	2010-05-21	Owner Addr2:	
Type of Work:	New Well	Owner City:	San Antonio
Typ of Wrk Oth Descr:		Owner State:	TX
Seal Method:	Gravity	Owner Zip:	

Wells and Additional Sources Detail Report

Seal Mthd Oth Desc:	Owner Country:
Plugged w/i 48Hrs: No	Driller Name: Brian Kern
Drilling Start Dt: 2010-03-29	Driller Address1: P.O. Box 81621
Drilling End Dt: 2010-03-31	Driller Addr2:
Proposed Use: Monitor	Driller City: Austin
Prop Use Oth Descr:	Driller State: TX
TCEQ Approve Plans:	Driller Zip: 78708
Apprve by Variance:	Driller Oth Cntry:
Loc Vfy by Driller: No	Driller Country:
Sealed by Driller: Yes	Dist to Sep Contam:
Sealed by Name:	Dist to Septic Tk:
Driller Signed: Brian Kern	Dist to Prop Line:
Apprentice Signed:	Dist Verifi Method:
Surface Compl: Surface Slab Installed	Horizon Datum Type:
Surf Comp Oth Desc:	Elevation:
Complt by Driller:	Latitude: 29.425833
Pump Type:	Lat Degree: 29
Pump Type Oth Desc:	Lat Minute: 25
Pump Depth:	Lat Second: 33
Chemical Analysis:	Longitude: -98.481111
Injurious Water:	Long Degree: 98
County: Bexar	Long Minute: 28
Known Loc Error: No	Long Second: 52
Grid No: 68-37-4	
Company Name: Total Support Services	
Well Location Description:	
Comments:	
Data Source: Full SDR Database; SDRDB Well Location (Map)	

Map Key	Direction	Distance (mi)	Distance (ft)	Elevation (ft)	DB
373	NNE	0.55	2,907.20	669.60	SDR WELLS

License No: 55002	Well Address1: 718 N. Cherry Street
PWS No:	Well Addr2:
Plug Rpt Track No:	Well City: San Antonio
Well Rpt Track No: 354114	Well Zip: 78202
Orig Well Rpt Trk No:	Owner Well No: 41-1
Apprentice Reg No:	Owner Name: City of San Antonio
No of Wells Drill:	Owner Addr1: P.O. Box 839966
Date Submitted: 2014-02-12	Owner Addr2:
Type of Work: New Well	Owner City: San Antonio
Type of Wrk Oth Descr:	Owner State: TX
Seal Method: Hand Mixed	Owner Zip: 78283
Seal Mthd Oth Desc:	Owner Country:
Plugged w/i 48Hrs: No	Driller Name: Gary B Leifeste
Drilling Start Dt: 2014-02-04	Driller Address1: 4412 Bluemel Road

Wells and Additional Sources Detail Report

Drilling End Dt:	2014-02-04	Driller Addr2:	
Proposed Use:	Environmental Soil Boring	Driller City:	San Antonio
Prop Use Oth Descr:		Driller State:	TX
TCEQ Approve Plans:		Driller Zip:	78240
Approve by Variance:		Driller Oth Cntry:	
Loc Vfy by Driller:	No	Driller Country:	
Sealed by Driller:	Yes	Dist to Sep Contam:	
Sealed by Name:		Dist to Septic Tk:	
Driller Signed:	Gary B. Leifeste	Dist to Prop Line:	
Apprentice Signed:		Dist Verifi Method:	
Surface Compl:	Alternative Procedure Used	Horizon Datum Type:	
Surf Comp Oth Desc:		Elevation:	
Complt by Driller:		Latitude:	29.425555
Pump Type:		Lat Degree:	29
Pump Type Oth Desc:		Lat Minute:	25
Pump Depth:		Lat Second:	32
Chemical Analysis:		Longitude:	-98.478611
Injurious Water:		Long Degree:	98
County:	Bexar	Long Minute:	28
Known Loc Error:	No	Long Second:	43
Grid No:	68-37-4		
Company Name:	Vortex Drilling, Inc.		
Well Location Description:			
Comments:			
Data Source:	Full SDR Database; SDRDB Well Location (Map)		

Map Key	Direction	Distance (mi)	Distance (ft)	Elevation (ft)	DB
374	NNE	0.55	2,917.41	673.36	SDR WELLS

License No:	54247	Well Address1:	1226 E. Houston Street
PWS No:		Well Addr2:	
Plug Rpt Track No:	210871	Well City:	San Antonio
Well Rpt Track No:	580793	Well Zip:	78205
Orig Well Rpt Trk No:		Owner Well No:	SB-02
Apprentice Reg No:		Owner Name:	Texas Research & Technology Foundation
No of Wells Drill:	1	Owner Addr1:	14815 Omicron Dr., Ste. 100
Date Submitted:	2021-08-11	Owner Addr2:	
Type of Work:	New Well	Owner City:	San Antonio
Typ of Wrk Oth Descr:		Owner State:	TX
Seal Method:	Poured	Owner Zip:	78245
Seal Mthd Oth Desc:		Owner Country:	
Plugged w/i 48Hrs:	Yes	Driller Name:	Stanley Joseph Grover Jr
Drilling Start Dt:	2021-08-03	Driller Address1:	6955 Crestway Rd
Drilling End Dt:	2021-08-03	Driller Addr2:	
Proposed Use:	Monitor	Driller City:	San Antonio
Prop Use Oth Descr:		Driller State:	TX

Wells and Additional Sources Detail Report

TCEQ Approve Plans:	Driller Zip:	78239
Apprve by Variance:	Driller Oth Cntry:	
Loc Vfy by Driller:	Driller Country:	
Sealed by Driller:	Dist to Sep Contam:	
Sealed by Name:	Dist to Septic Tk:	
Driller Signed:	Dist to Prop Line:	
Apprentice Signed:	Dist Verifi Method:	
Surface Compl:	Horizon Datum Type:	
Surf Comp Oth Desc:	Elevation:	667
Complt by Driller:	Latitude:	29.4253
Pump Type:	Lat Degree:	29
Pump Type Oth Desc:	Lat Minute:	25
Pump Depth:	Lat Second:	31.08
Chemical Analysis:	Longitude:	-98.4779
Injurious Water:	Long Degree:	98
County:	Long Minute:	28
Known Loc Error:	Long Second:	40.44
Grid No:		
Company Name:		
Well Location Description:		
Comments:		
Data Source:	Full SDR Database; SDRDB Well Location (Map)	

Map Key	Direction	Distance (mi)	Distance (ft)	Elevation (ft)	DB
375	N	0.56	2,932.62	662.92	SDR WELLS

License No:	54611	Well Address1:	1011 E. Houston St.
PWS No:		Well Addr2:	
Plug Rpt Track No:	64302	Well City:	San Antonio
Well Rpt Track No:	217121	Well Zip:	
Orig Well Rpt Trk No:		Owner Well No:	MW2
Apprentice Reg No:		Owner Name:	Red Roof Inn
No of Wells Drill:		Owner Addr1:	1011 E. Houston St.
Date Submitted:	2010-05-21	Owner Addr2:	
Type of Work:	New Well	Owner City:	San Antonio
Typ of Wrk Oth Descr:		Owner State:	TX
Seal Method:	Gravity	Owner Zip:	
Seal Mthd Oth Desc:		Owner Country:	
Plugged w/i 48Hrs:	No	Driller Name:	Brian Kern
Drilling Start Dt:	2010-03-29	Driller Address1:	P.O. Box 81621
Drilling End Dt:	2010-03-31	Driller Addr2:	
Proposed Use:	Monitor	Driller City:	Austin
Prop Use Oth Descr:		Driller State:	TX
TCEQ Approve Plans:		Driller Zip:	78708
Apprve by Variance:		Driller Oth Cntry:	
Loc Vfy by Driller:	No	Driller Country:	

Wells and Additional Sources Detail Report

Sealed by Driller:	Yes	Dist to Sep Contam:	
Sealed by Name:		Dist to Septic Tk:	
Driller Signed:	Brian Kern	Dist to Prop Line:	
Apprentice Signed:		Dist Verifi Method:	
Surface Compl:	Surface Slab Installed	Horizon Datum Type:	
Surf Comp Oth Desc:		Elevation:	
Complt by Driller:		Latitude:	29.426111
Pump Type:		Lat Degree:	29
Pump Type Oth Desc:		Lat Minute:	25
Pump Depth:		Lat Second:	34
Chemical Analysis:		Longitude:	-98.480555
Injurious Water:		Long Degree:	98
County:	Bexar	Long Minute:	28
Known Loc Error:	No	Long Second:	50
Grid No:	68-37-4		
Company Name:	Total Support Services		
Well Location Description:			
Comments:			
Data Source:	Full SDR Database; SDRDB Well Location (Map)		

Map Key	Direction	Distance (mi)	Distance (ft)	Elevation (ft)	DB
376	NNE	0.56	2,941.86	671.99	SDR WELLS

License No:	55002	Well Address1:	727 N. Cherry Street
PWS No:		Well Addr2:	
Plug Rpt Track No:		Well City:	San Antonio
Well Rpt Track No:	354119	Well Zip:	78202
Orig Well Rpt Trk No:		Owner Well No:	40-2
Apprentice Reg No:		Owner Name:	City of San Antonio
No of Wells Drill:		Owner Addr1:	P.O. Box 839966
Date Submitted:	2014-02-12	Owner Addr2:	
Type of Work:	New Well	Owner City:	San Antonio
Typ of Wrk Oth Descr:		Owner State:	TX
Seal Method:	Hand Mixed	Owner Zip:	78283
Seal Mthd Oth Desc:		Owner Country:	
Plugged w/i 48Hrs:	No	Driller Name:	Gary B Leifeste
Drilling Start Dt:	2014-02-04	Driller Address1:	4412 Bluemel Road
Drilling End Dt:	2014-02-04	Driller Addr2:	
Proposed Use:	Environmental Soil Boring	Driller City:	San Antonio
Prop Use Oth Descr:		Driller State:	TX
TCEQ Approve Plans:		Driller Zip:	78240
Aprv by Variance:		Driller Oth Cntry:	
Loc Vfy by Driller:	No	Driller Country:	
Sealed by Driller:	Yes	Dist to Sep Contam:	
Sealed by Name:		Dist to Septic Tk:	
Driller Signed:	Gary B. Leifeste	Dist to Prop Line:	

Wells and Additional Sources Detail Report

Apprentice Signed:	Dist Verifi Method:
Surface Compl: Alternative Procedure Used	Horizon Datum Type:
Surf Comp Oth Desc:	Elevation:
Complt by Driller:	Latitude: 29.425555
Pump Type:	Lat Degree: 29
Pump Type Oth Desc:	Lat Minute: 25
Pump Depth:	Lat Second: 32
Chemical Analysis:	Longitude: -98.478333
Injurious Water:	Long Degree: 98
County: Bexar	Long Minute: 28
Known Loc Error: No	Long Second: 42
Grid No: 68-37-4	
Company Name: Vortex Drilling, Inc.	
Well Location Description:	
Comments:	
Data Source: Full SDR Database; SDRDB Well Location (Map)	

Map Key	Direction	Distance (mi)	Distance (ft)	Elevation (ft)	DB
376	NNE	0.56	2,941.86	671.99	SDR WELLS

License No: 55002	Well Address1: 727 N. Cherry Street
PWS No:	Well Addr2:
Plug Rpt Track No:	Well City: San Antonio
Well Rpt Track No: 354117	Well Zip: 78202
Orig Well Rpt Trk No:	Owner Well No: 40-1
Apprentice Reg No:	Owner Name: City of San Antonio
No of Wells Drill:	Owner Addr1: P.O. Box 839966
Date Submitted: 2014-02-12	Owner Addr2:
Type of Work: New Well	Owner City: San Antonio
Typ of Wrk Oth Descr:	Owner State: TX
Seal Method: Hand Mixed	Owner Zip: 78283
Seal Mthd Oth Desc:	Owner Country:
Plugged w/i 48Hrs: No	Driller Name: Gary B Leifeste
Drilling Start Dt: 2014-02-04	Driller Address1: 4412 Bluemel Road
Drilling End Dt: 2014-02-04	Driller Addr2:
Proposed Use: Environmental Soil Boring	Driller City: San Antonio
Prop Use Oth Descr:	Driller State: TX
TCEQ Approve Plans:	Driller Zip: 78240
Apprve by Variance:	Driller Oth Cntry:
Loc Vfy by Driller: No	Driller Country:
Sealed by Driller: Yes	Dist to Sep Contam:
Sealed by Name:	Dist to Septic Tk:
Driller Signed: Gary B. Leifeste	Dist to Prop Line:
Apprentice Signed:	Dist Verifi Method:
Surface Compl: Alternative Procedure Used	Horizon Datum Type:
Surf Comp Oth Desc:	Elevation:

Wells and Additional Sources Detail Report

Complt by Driller:	Latitude:	29.425555
Pump Type:	Lat Degree:	29
Pump Type Oth Desc:	Lat Minute:	25
Pump Depth:	Lat Second:	32
Chemical Analysis:	Longitude:	-98.478333
Injurious Water:	Long Degree:	98
County: Bexar	Long Minute:	28
Known Loc Error: No	Long Second:	42
Grid No: 68-37-4		
Company Name: Vortex Drilling, Inc.		
Well Location Description:		
Comments:		
Data Source:	Full SDR Database; SDRDB Well Location (Map)	

Map Key	Direction	Distance (mi)	Distance (ft)	Elevation (ft)	DB
376	NNE	0.56	2,941.86	671.99	SDR WELLS

License No:	55002	Well Address1:	727 N. Cherry Street
PWS No:		Well Addr2:	
Plug Rpt Track No:		Well City:	San Antonio
Well Rpt Track No:	354120	Well Zip:	78202
Orig Well Rpt Trk No:		Owner Well No:	40-3
Apprentice Reg No:		Owner Name:	City of San Antonio
No of Wells Drill:		Owner Addr1:	P.O. Box 839966
Date Submitted:	2014-02-12	Owner Addr2:	
Type of Work:	New Well	Owner City:	San Antonio
Typ of Wrk Oth Descr:		Owner State:	TX
Seal Method:	Hand Mixed	Owner Zip:	78283
Seal Mthd Oth Desc:		Owner Country:	
Plugged w/i 48Hrs:	No	Driller Name:	Gary B Leifeste
Drilling Start Dt:	2014-02-04	Driller Address1:	4412 Bluemel Road
Drilling End Dt:	2014-02-04	Driller Addr2:	
Proposed Use:	Environmental Soil Boring	Driller City:	San Antonio
Prop Use Oth Descr:		Driller State:	TX
TCEQ Approve Plans:		Driller Zip:	78240
Apprve by Variance:		Driller Oth Cntry:	
Loc Vfy by Driller:	No	Driller Country:	
Sealed by Driller:	Yes	Dist to Sep Contam:	
Sealed by Name:		Dist to Septic Tk:	
Driller Signed:	Gary B. Leifeste	Dist to Prop Line:	
Apprentice Signed:		Dist Verifi Method:	
Surface Compl:	Alternative Procedure Used	Horizon Datum Type:	
Surf Comp Oth Descr:		Elevation:	
Complt by Driller:		Latitude:	29.425555
Pump Type:		Lat Degree:	29
Pump Type Oth Desc:		Lat Minute:	25

Wells and Additional Sources Detail Report

Pump Depth:	Lat Second:	32
Chemical Analysis:	Longitude:	-98.478333
Injurious Water:	Long Degree:	98
County: Bexar	Long Minute:	28
Known Loc Error: No	Long Second:	42
Grid No: 68-37-4		
Company Name: Vortex Drilling, Inc.		
Well Location Description:		
Comments:		
Data Source: Full SDR Database; SDRDB Well Location (Map)		

Map Key	Direction	Distance (mi)	Distance (ft)	Elevation (ft)	DB
377	ENE	0.56	2,966.02	683.87	SDR WELLS

License No: 53420	Well Address1: Hackberry and Paso Hondo St.
PWS No:	Well Addr2:
Plug Rpt Track No: 96233	Well City: San Antonio
Well Rpt Track No: 339670	Well Zip: 78205
Orig Well Rpt Trk No:	Owner Well No: B-3/MW-3
Apprentice Reg No:	Owner Name: City of San Antonio
No of Wells Drill:	Owner Addr1: P.O. Box 839966
Date Submitted: 2013-08-29	Owner Addr2:
Type of Work: New Well	Owner City: San Antonio
Typ of Wrk Oth Descr:	Owner State: TX
Seal Method: Hand Mixed	Owner Zip: 78283
Seal Mthd Oth Desc:	Owner Country:
Plugged w/i 48Hrs: No	Driller Name: William A Clayton
Drilling Start Dt: 2013-07-22	Driller Address1: 4412 Bluemel Road
Drilling End Dt: 2013-07-22	Driller Addr2:
Proposed Use: Monitor	Driller City: San Antonio
Prop Use Oth Descr:	Driller State: TX
TCEQ Approve Plans:	Driller Zip: 78240
Apprve by Variance:	Driller Oth Cntry:
Loc Vfy by Driller: No	Driller Country:
Sealed by Driller: Yes	Dist to Sep Contam:
Sealed by Name:	Dist to Septic Tk:
Driller Signed: William A. Clayton	Dist to Prop Line:
Apprentice Signed:	Dist Verifi Method:
Surface Compl: Surface Sleeve Installed	Horizon Datum Type:
Surf Comp Oth Desc:	Elevation:
Complt by Driller:	Latitude: 29.421111
Pump Type:	Lat Degree: 29
Pump Type Oth Desc:	Lat Minute: 25
Pump Depth:	Lat Second: 16
Chemical Analysis: No	Longitude: -98.473055
Injurious Water: No	Long Degree: 98

Wells and Additional Sources Detail Report

County:	Bexar	Long Minute:	28
Known Loc Error:	No	Long Second:	23
Grid No:	68-37-4		
Company Name:	Vortex Drilling, Inc.		
Well Location Description:			
Comments:	Amended 9/17/13 Ref.# 11609		
Data Source:	Full SDR Database; SDRDB Well Location (Map)		

Map Key	Direction	Distance (mi)	Distance (ft)	Elevation (ft)	DB
377	ENE	0.56	2,966.02	683.87	SDR WELLS

License No:	53420	Well Address1:	Hackberry and Paso Hondo St.
PWS No:		Well Addr2:	
Plug Rpt Track No:		Well City:	San Antonio
Well Rpt Track No:	339673	Well Zip:	78205
Orig Well Rpt Trk No:		Owner Well No:	B-4
Apprentice Reg No:		Owner Name:	City of San Antonio
No of Wells Drill:		Owner Addr1:	P.O. Box 839966
Date Submitted:	2013-08-29	Owner Addr2:	
Type of Work:	New Well	Owner City:	San Antonio
Typ of Wrk Oth Descr:		Owner State:	TX
Seal Method:	Hand Mixed	Owner Zip:	78283
Seal Mthd Oth Desc:		Owner Country:	
Plugged w/i 48Hrs:	No	Driller Name:	William A Clayton
Drilling Start Dt:	2013-07-22	Driller Address1:	4412 Bluemel Road
Drilling End Dt:	2013-07-22	Driller Addr2:	
Proposed Use:	Environmental Soil Boring	Driller City:	San Antonio
Prop Use Oth Descr:		Driller State:	TX
TCEQ Approve Plans:		Driller Zip:	78240
Apprve by Variance:		Driller Oth Cntry:	
Loc Vfy by Driller:	No	Driller Country:	
Sealed by Driller:	Yes	Dist to Sep Contam:	
Sealed by Name:		Dist to Septic Tk:	
Driller Signed:	William A. Clayton	Dist to Prop Line:	
Apprentice Signed:		Dist Verifi Method:	
Surface Compl:	Alternative Procedure Used	Horizon Datum Type:	
Surf Comp Oth Desc:		Elevation:	
Complt by Driller:		Latitude:	29.421111
Pump Type:		Lat Degree:	29
Pump Type Oth Desc:		Lat Minute:	25
Pump Depth:		Lat Second:	16
Chemical Analysis:		Longitude:	-98.473055
Injurious Water:		Long Degree:	98
County:	Bexar	Long Minute:	28
Known Loc Error:	No	Long Second:	23
Grid No:	68-37-4		

Wells and Additional Sources Detail Report

Company Name: Vortex Drilling, Inc.
 Well Location Description:
 Comments:
 Data Source: Full SDR Database; SDRDB Well Location (Map)

Map Key	Direction	Distance (mi)	Distance (ft)	Elevation (ft)	DB
377	ENE	0.56	2,966.02	683.87	SDR WELLS

License No:	53420	Well Address1:	Hackberry and Paso Hondo St.
PWS No:		Well Addr2:	
Plug Rpt Track No:		Well City:	San Antonio
Well Rpt Track No:	339677	Well Zip:	78205
Orig Well Rpt Trk No:		Owner Well No:	B-6
Apprentice Reg No:		Owner Name:	City of San Antonio
No of Wells Drill:		Owner Addr1:	P.O. Box 839966
Date Submitted:	2013-08-29	Owner Addr2:	
Type of Work:	New Well	Owner City:	San Antonio
Typ of Wrk Oth Descr:		Owner State:	TX
Seal Method:	Hand Mixed	Owner Zip:	78283
Seal Mthd Oth Desc:		Owner Country:	
Plugged w/i 48Hrs:	No	Driller Name:	William A Clayton
Drilling Start Dt:	2013-07-22	Driller Address1:	4412 Bluemel Road
Drilling End Dt:	2013-07-22	Driller Addr2:	
Proposed Use:	Environmental Soil Boring	Driller City:	San Antonio
Prop Use Oth Descr:		Driller State:	TX
TCEQ Approve Plans:		Driller Zip:	78240
Aprv by Variance:		Driller Oth Cntry:	
Loc Vfy by Driller:	No	Driller Country:	
Sealed by Driller:	Yes	Dist to Sep Contam:	
Sealed by Name:		Dist to Septic Tk:	
Driller Signed:	William A. Clayton	Dist to Prop Line:	
Apprentice Signed:		Dist Verifi Method:	
Surface Compl:	Alternative Procedure Used	Horizon Datum Type:	
Surf Comp Oth Desc:		Elevation:	
Complt by Driller:		Latitude:	29.421111
Pump Type:		Lat Degree:	29
Pump Type Oth Desc:		Lat Minute:	25
Pump Depth:		Lat Second:	16
Chemical Analysis:		Longitude:	-98.473055
Injurious Water:		Long Degree:	98
County:	Bexar	Long Minute:	28
Known Loc Error:	No	Long Second:	23
Grid No:	68-37-4		
Company Name:	Vortex Drilling, Inc.		
Well Location Description:			
Comments:			

Wells and Additional Sources Detail Report

Data Source: Full SDR Database; SDRDB Well Location (Map)

Map Key	Direction	Distance (mi)	Distance (ft)	Elevation (ft)	DB
377	ENE	0.56	2,966.02	683.87	SDR WELLS

License No:	53420	Well Address1:	Hackberry and Paso Hondo St.
PWS No:		Well Addr2:	
Plug Rpt Track No:	96232	Well City:	San Antonio
Well Rpt Track No:	339669	Well Zip:	78205
Orig Well Rpt Trk No:		Owner Well No:	B-2/MW-2
Apprentice Reg No:		Owner Name:	City of San Antonio
No of Wells Drill:		Owner Addr1:	P.O. Box 839966
Date Submitted:	2013-08-29	Owner Addr2:	
Type of Work:	New Well	Owner City:	San Antonio
Typ of Wrk Oth Descr:		Owner State:	TX
Seal Method:	Hand Mixed	Owner Zip:	78283
Seal Mthd Oth Desc:		Owner Country:	
Plugged w/i 48Hrs:	No	Driller Name:	William A Clayton
Drilling Start Dt:	2013-07-22	Driller Address1:	4412 Bluemel Road
Drilling End Dt:	2013-07-22	Driller Addr2:	
Proposed Use:	Monitor	Driller City:	San Antonio
Prop Use Oth Descr:		Driller State:	TX
TCEQ Approve Plans:		Driller Zip:	78240
Apprve by Variance:		Driller Oth Cntry:	
Loc Vfy by Driller:	No	Driller Country:	
Sealed by Driller:	Yes	Dist to Sep Contam:	
Sealed by Name:		Dist to Septic Tk:	
Driller Signed:	William A. Clayton	Dist to Prop Line:	
Apprentice Signed:		Dist Verifi Method:	
Surface Compl:	Surface Sleeve Installed	Horizon Datum Type:	
Surf Comp Oth Desc:		Elevation:	
Complt by Driller:		Latitude:	29.421111
Pump Type:		Lat Degree:	29
Pump Type Oth Desc:		Lat Minute:	25
Pump Depth:		Lat Second:	16
Chemical Analysis:	No	Longitude:	-98.473055
Injurious Water:	No	Long Degree:	98
County:	Bexar	Long Minute:	28
Known Loc Error:	No	Long Second:	23
Grid No:	68-37-4		
Company Name:	Vortex Drilling, Inc.		
Well Location Description:			
Comments:	Amended 9/17/13 Ref.# 11608		
Data Source:	Full SDR Database; SDRDB Well Location (Map)		

Map Key	Direction	Distance (mi)	Distance (ft)	Elevation (ft)	DB
---------	-----------	---------------	---------------	----------------	----

Wells and Additional Sources Detail Report

377	ENE	0.56	2,966.02	683.87	SDR WELLS
-----	-----	------	----------	--------	-----------

License No:	53420	Well Address1:	Hackberry and Paso Hondo St.
PWS No:		Well Addr2:	
Plug Rpt Track No:		Well City:	San Antonio
Well Rpt Track No:	339679	Well Zip:	78205
Orig Well Rpt Trk No:		Owner Well No:	B-7
Apprentice Reg No:		Owner Name:	City of San Antonio
No of Wells Drill:		Owner Addr1:	P.O. Box 839966
Date Submitted:	2013-08-29	Owner Addr2:	
Type of Work:	New Well	Owner City:	San Antonio
Typ of Wrk Oth Descr:		Owner State:	TX
Seal Method:	Hand Mixed	Owner Zip:	78283
Seal Mthd Oth Desc:		Owner Country:	
Plugged w/i 48Hrs:	No	Driller Name:	William A Clayton
Drilling Start Dt:	2013-07-22	Driller Address1:	4412 Bluemel Road
Drilling End Dt:	2013-07-22	Driller Addr2:	
Proposed Use:	Environmental Soil Boring	Driller City:	San Antonio
Prop Use Oth Descr:		Driller State:	TX
TCEQ Approve Plans:		Driller Zip:	78240
Apprve by Variance:		Driller Oth Cntry:	
Loc Vfy by Driller:	No	Driller Country:	
Sealed by Driller:	Yes	Dist to Sep Contam:	
Sealed by Name:		Dist to Septic Tk:	
Driller Signed:	William A. Clayton	Dist to Prop Line:	
Apprentice Signed:		Dist Verifi Method:	
Surface Compl:	Alternative Procedure Used	Horizon Datum Type:	
Surf Comp Oth Desc:		Elevation:	
Complt by Driller:		Latitude:	29.421111
Pump Type:		Lat Degree:	29
Pump Type Oth Desc:		Lat Minute:	25
Pump Depth:		Lat Second:	16
Chemical Analysis:		Longitude:	-98.473055
Injurious Water:		Long Degree:	98
County:	Bexar	Long Minute:	28
Known Loc Error:	No	Long Second:	23
Grid No:	68-37-4		
Company Name:	Vortex Drilling, Inc.		
Well Location Description:			
Comments:			
Data Source:	Full SDR Database; SDRDB Well Location (Map)		

Map Key	Direction	Distance (mi)	Distance (ft)	Elevation (ft)	DB
377	ENE	0.56	2,966.02	683.87	SDR WELLS

License No:	53420	Well Address1:	Hackberry and Paso Hondo St.
-------------	-------	----------------	------------------------------

Wells and Additional Sources Detail Report

PWS No: Plug Rpt Track No: 96231 Well Rpt Track No: 339620 Orig Well Rpt Trk No: Apprentice Reg No: No of Wells Drill: Date Submitted: 2013-08-29 Type of Work: New Well Typ of Wrk Oth Descr: Seal Method: Hand Mixed Seal Mthd Oth Desc: Plugged w/i 48Hrs: No Drilling Start Dt: 2013-07-22 Drilling End Dt: 2013-07-22 Proposed Use: Monitor Prop Use Oth Descr: TCEQ Approve Plans: Apprve by Variance: Loc Vfy by Driller: No Sealed by Driller: Yes Sealed by Name: Driller Signed: William A. Clayton Apprentice Signed: Surface Compl: Surface Sleeve Installed Surf Comp Oth Desc: Complt by Driller: Pump Type: Pump Type Oth Desc: Pump Depth: Chemical Analysis: No Injurious Water: No County: Bexar Known Loc Error: No Grid No: 68-37-4 Company Name: Vortex Drilling, Inc. Well Location Description: Comments: Amended 9/17/13 Ref.# 11607 Data Source: Full SDR Database; SDRDB Well Location (Map)	Well Addr2: Well City: San Antonio Well Zip: 78205 Owner Well No: B-1/MW-1 Owner Name: City of San Antonio Owner Addr1: P.O. Box 839966 Owner Addr2: Owner City: San Antonio Owner State: TX Owner Zip: 78283 Owner Country: Driller Name: William A Clayton Driller Address1: 4412 Bluemel Road Driller Addr2: Driller City: San Antonio Driller State: TX Driller Zip: 78240 Driller Oth Cntry: Driller Country: Dist to Sep Contam: Dist to Septic Tk: Dist to Prop Line: Dist Verifi Method: Horizon Datum Type: Elevation: Latitude: 29.421111 Lat Degree: 29 Lat Minute: 25 Lat Second: 16 Longitude: -98.473055 Long Degree: 98 Long Minute: 28 Long Second: 23
---	--

Map Key	Direction	Distance (mi)	Distance (ft)	Elevation (ft)	DB
377	ENE	0.56	2,966.02	683.87	SDR WELLS

License No: 53420 PWS No: Plug Rpt Track No: Well Rpt Track No: 339675	Well Address1: Hackberry and Paso Hondo St. Well Addr2: Well City: San Antonio Well Zip: 78205
---	---

Wells and Additional Sources Detail Report

Orig Well Rpt Trk No:	Owner Well No: B-5
Apprentice Reg No:	Owner Name: City of San Antonio
No of Wells Drill:	Owner Addr1: P.O. Box 839966
Date Submitted: 2013-08-29	Owner Addr2:
Type of Work: New Well	Owner City: San Antonio
Typ of Wrk Oth Descr:	Owner State: TX
Seal Method: Hand Mixed	Owner Zip: 78283
Seal Mthd Oth Desc:	Owner Country:
Plugged w/i 48Hrs: No	Driller Name: William A Clayton
Drilling Start Dt: 2013-07-22	Driller Address1: 4412 Bluemel Road
Drilling End Dt: 2013-07-22	Driller Addr2:
Proposed Use: Environmental Soil Boring	Driller City: San Antonio
Prop Use Oth Descr:	Driller State: TX
TCEQ Approve Plans:	Driller Zip: 78240
Aprve by Variance:	Driller Oth Cntry:
Loc Vfy by Driller: No	Driller Country:
Sealed by Driller: Yes	Dist to Sep Contam:
Sealed by Name:	Dist to Septic Tk:
Driller Signed: William A. Clayton	Dist to Prop Line:
Apprentice Signed:	Dist Verifi Method:
Surface Compl: Alternative Procedure Used	Horizon Datum Type:
Surf Comp Oth Desc:	Elevation:
Complt by Driller:	Latitude: 29.421111
Pump Type:	Lat Degree: 29
Pump Type Oth Desc:	Lat Minute: 25
Pump Depth:	Lat Second: 16
Chemical Analysis:	Longitude: -98.473055
Injurious Water:	Long Degree: 98
County: Bexar	Long Minute: 28
Known Loc Error: No	Long Second: 23
Grid No: 68-37-4	
Company Name: Vortex Drilling, Inc.	
Well Location Description:	
Comments:	
Data Source: Full SDR Database; SDRDB Well Location (Map)	

Map Key	Direction	Distance (mi)	Distance (ft)	Elevation (ft)	DB
378	NW	0.57	2,991.05	638.02	SDR WELLS

License No: 55002	Well Address1: 440 South St. Mary's Street
PWS No:	Well Addr2:
Plug Rpt Track No:	Well City: San Antonio
Well Rpt Track No: 116747	Well Zip: 78205
Orig Well Rpt Trk No:	Owner Well No: SB - 2
Apprentice Reg No:	Owner Name: Central Parking System
No of Wells Drill:	Owner Addr1: 440 South St. Mary's Street

Wells and Additional Sources Detail Report

Date Submitted:	2007-07-12	Owner Addr2:	
Type of Work:	New Well	Owner City:	San Antonio
Typ of Wrk Oth Descr:		Owner State:	TX
Seal Method:	Hand Mixed	Owner Zip:	78205
Seal Mthd Oth Desc:		Owner Country:	
Plugged w/i 48Hrs:	No	Driller Name:	Gary B Leifeste
Drilling Start Dt:	2007-06-27	Driller Address1:	4412 Bluemel Road
Drilling End Dt:	2007-06-27	Driller Addr2:	
Proposed Use:	Environmental Soil Boring	Driller City:	San Antonio
Prop Use Oth Descr:		Driller State:	TX
TCEQ Approve Plans:		Driller Zip:	78240
Apprve by Variance:		Driller Oth Cntry:	
Loc Vfy by Driller:	No	Driller Country:	
Sealed by Driller:	No	Dist to Sep Contam:	
Sealed by Name:	Vortex Drilling, Inc.	Dist to Septic Tk:	
Driller Signed:	Gary B. Leifeste	Dist to Prop Line:	
Apprentice Signed:		Dist Verifi Method:	
Surface Compl:	Alternative Procedure Used	Horizon Datum Type:	
Surf Comp Oth Desc:		Elevation:	
Complt by Driller:		Latitude:	29.421944
Pump Type:		Lat Degree:	29
Pump Type Oth Desc:		Lat Minute:	25
Pump Depth:		Lat Second:	19
Chemical Analysis:	No	Longitude:	-98.491111
Injurious Water:	No	Long Degree:	98
County:	Bexar	Long Minute:	29
Known Loc Error:	No	Long Second:	28
Grid No:	68-37-4		
Company Name:	Vortex Drilling Inc.		
Well Location Description:			
Comments:			
Data Source:	Full SDR Database; SDRDB Well Location (Map)		

Map Key	Direction	Distance (mi)	Distance (ft)	Elevation (ft)	DB
378	NW	0.57	2,991.05	638.02	SDR WELLS

License No:	55002	Well Address1:	440 South St. Mary's Street
PWS No:		Well Addr2:	
Plug Rpt Track No:		Well City:	San Antonio
Well Rpt Track No:	116743	Well Zip:	78205
Orig Well Rpt Trk No:		Owner Well No:	SB - 1
Apprentice Reg No:		Owner Name:	Central Parking System
No of Wells Drill:		Owner Addr1:	440 South St. Mary's Street
Date Submitted:	2007-07-12	Owner Addr2:	
Type of Work:	New Well	Owner City:	San Antonio
Typ of Wrk Oth Descr:		Owner State:	TX

Wells and Additional Sources Detail Report

Seal Method:	Hand Mixed	Owner Zip:	78205
Seal Mthd Oth Descr:		Owner Country:	
Plugged w/i 48Hrs:	No	Driller Name:	Gary B Leifeste
Drilling Start Dt:	2007-06-27	Driller Address1:	4412 Bluemel Road
Drilling End Dt:	2007-06-27	Driller Addr2:	
Proposed Use:	Environmental Soil Boring	Driller City:	San Antonio
Prop Use Oth Descr:		Driller State:	TX
TCEQ Approve Plans:		Driller Zip:	78240
Apprve by Variance:		Driller Oth Cntry:	
Loc Vfy by Driller:	No	Driller Country:	
Sealed by Driller:	No	Dist to Sep Contam:	
Sealed by Name:	Vortex Drilling, Inc.	Dist to Septic Tk:	
Driller Signed:	Gary B. Leifeste	Dist to Prop Line:	
Apprentice Signed:		Dist Verifi Method:	
Surface Compl:	Alternative Procedure Used	Horizon Datum Type:	
Surf Comp Oth Descr:		Elevation:	
Complt by Driller:		Latitude:	29.421944
Pump Type:		Lat Degree:	29
Pump Type Oth Descr:		Lat Minute:	25
Pump Depth:		Lat Second:	19
Chemical Analysis:	No	Longitude:	-98.491111
Injurious Water:	No	Long Degree:	98
County:	Bexar	Long Minute:	29
Known Loc Error:	No	Long Second:	28
Grid No:	68-37-4		
Company Name:	Vortex Drilling Inc.		
Well Location Description:			
Comments:			
Data Source:	Full SDR Database; SDRDB Well Location (Map)		

Map Key	Direction	Distance (mi)	Distance (ft)	Elevation (ft)	DB
378	NW	0.57	2,991.05	638.02	SDR WELLS

License No:	55002	Well Address1:	440 South St. Mary's Street
PWS No:		Well Addr2:	
Plug Rpt Track No:		Well City:	San Antonio
Well Rpt Track No:	116748	Well Zip:	78205
Orig Well Rpt Trk No:		Owner Well No:	SB - 3
Apprentice Reg No:		Owner Name:	Central Parking System
No of Wells Drill:		Owner Addr1:	440 South St. Mary's Street
Date Submitted:	2007-07-12	Owner Addr2:	
Type of Work:	New Well	Owner City:	San Antonio
Typ of Wrk Oth Descr:		Owner State:	TX
Seal Method:	Hand Mixed	Owner Zip:	78205
Seal Mthd Oth Descr:		Owner Country:	
Plugged w/i 48Hrs:	No	Driller Name:	Gary B Leifeste

Wells and Additional Sources Detail Report

Drilling Start Dt:	2007-06-27	Driller Address1:	4412 Bluemel Road
Drilling End Dt:	2007-06-27	Driller Addr2:	
Proposed Use:	Environmental Soil Boring	Driller City:	San Antonio
Prop Use Oth Descr:		Driller State:	TX
TCEQ Approve Plans:		Driller Zip:	78240
Approve by Variance:		Driller Oth Cntry:	
Loc Vfy by Driller:	No	Driller Country:	
Sealed by Driller:	No	Dist to Sep Contam:	
Sealed by Name:	Vortex Drilling, Inc.	Dist to Septic Tk:	
Driller Signed:	Gary B. Leifeste	Dist to Prop Line:	
Apprentice Signed:		Dist Verifi Method:	
Surface Compl:	Alternative Procedure Used	Horizon Datum Type:	
Surf Comp Oth Desc:		Elevation:	
Complt by Driller:		Latitude:	29.421944
Pump Type:		Lat Degree:	29
Pump Type Oth Desc:		Lat Minute:	25
Pump Depth:		Lat Second:	19
Chemical Analysis:	No	Longitude:	-98.491111
Injurious Water:	No	Long Degree:	98
County:	Bexar	Long Minute:	29
Known Loc Error:	No	Long Second:	28
Grid No:	68-37-4		
Company Name:	Vortex Drilling Inc.		
Well Location Description:			
Comments:			
Data Source:	Full SDR Database; SDRDB Well Location (Map)		

Map Key	Direction	Distance (mi)	Distance (ft)	Elevation (ft)	DB
380	ENE	0.57	2,993.89	687.81	SDR WELLS

License No:	55002	Well Address1:	1511 E Commerce
PWS No:		Well Addr2:	
Plug Rpt Track No:		Well City:	San Antonio
Well Rpt Track No:	371528	Well Zip:	78205
Orig Well Rpt Trk No:		Owner Well No:	B-15
Apprentice Reg No:		Owner Name:	City of San Antonio
No of Wells Drill:		Owner Addr1:	P O Box 839966
Date Submitted:	2014-08-12	Owner Addr2:	
Type of Work:	New Well	Owner City:	San Antonio
Typ of Wrk Oth Descr:		Owner State:	TX
Seal Method:	Other	Owner Zip:	78283
Seal Mthd Oth Desc:	HAND	Owner Country:	
Plugged w/i 48Hrs:	No	Driller Name:	Gary B Leifeste
Drilling Start Dt:	2014-08-04	Driller Address1:	4412 Bluemel Road
Drilling End Dt:	2014-08-04	Driller Addr2:	
Proposed Use:	Environmental Soil Boring	Driller City:	San Antonio

Wells and Additional Sources Detail Report

Prop Use Oth Descr:	Driller State:	TX
TCEQ Approve Plans:	Driller Zip:	78240
Apprve by Variance:	Driller Oth Cntry:	
Loc Vfy by Driller: No	Driller Country:	
Sealed by Driller: No	Dist to Sep Contam:	
Sealed by Name: Vortex Drilling Inc.	Dist to Septic Tk:	
Driller Signed: Gary Leifeste	Dist to Prop Line:	
Apprentice Signed: Eddie Martinez	Dist Verifi Method:	
Surface Compl: Alternative Procedure Used	Horizon Datum Type:	
Surf Comp Oth Descr:	Elevation:	
Complt by Driller:	Latitude:	29.420833
Pump Type:	Lat Degree:	29
Pump Type Oth Descr:	Lat Minute:	25
Pump Depth:	Lat Second:	15
Chemical Analysis:	Longitude:	-98.472778
Injurious Water:	Long Degree:	98
County: Bexar	Long Minute:	28
Known Loc Error: No	Long Second:	22
Grid No: 68-37-4		
Company Name: Vortex Drilling Inc		
Well Location Description:		
Comments:		
Data Source: Full SDR Database; SDRDB Well Location (Map)		

Map Key	Direction	Distance (mi)	Distance (ft)	Elevation (ft)	DB
380	ENE	0.57	2,993.89	687.81	SDR WELLS

License No: 55002	Well Address1: 1511 E Commerce
PWS No:	Well Addr2:
Plug Rpt Track No:	Well City: San Antonio
Well Rpt Track No: 371517	Well Zip: 78205
Orig Well Rpt Trk No:	Owner Well No: B-11
Apprentice Reg No:	Owner Name: City of San Antonio
No of Wells Drill:	Owner Addr1: P O Box 839966
Date Submitted: 2014-08-12	Owner Addr2:
Type of Work: New Well	Owner City: San Antonio
Type of Wrk Oth Descr:	Owner State: TX
Seal Method: Other	Owner Zip: 78283
Seal Mthd Oth Descr: HAND	Owner Country:
Plugged w/i 48Hrs: No	Driller Name: Gary B Leifeste
Drilling Start Dt: 2014-08-04	Driller Address1: 4412 Bluemel Road
Drilling End Dt: 2014-08-04	Driller Addr2:
Proposed Use: Environmental Soil Boring	Driller City: San Antonio
Prop Use Oth Descr:	Driller State: TX
TCEQ Approve Plans:	Driller Zip: 78240
Apprve by Variance:	Driller Oth Cntry:

Wells and Additional Sources Detail Report

Loc Vfy by Driller:	No	Driller Country:	
Sealed by Driller:	No	Dist to Sep Contam:	
Sealed by Name:	Vortex Drilling Inc.	Dist to Septic Tk:	
Driller Signed:	Gary Leifeste	Dist to Prop Line:	
Apprentice Signed:	Eddie Martinez	Dist Verifi Method:	
Surface Compl:	Alternative Procedure Used	Horizon Datum Type:	
Surf Comp Oth Desc:		Elevation:	
Complt by Driller:		Latitude:	29.420833
Pump Type:		Lat Degree:	29
Pump Type Oth Desc:		Lat Minute:	25
Pump Depth:		Lat Second:	15
Chemical Analysis:		Longitude:	-98.472778
Injurious Water:		Long Degree:	98
County:	Bexar	Long Minute:	28
Known Loc Error:	No	Long Second:	22
Grid No:	68-37-4		
Company Name:	Vortex Drilling Inc		
Well Location Description:			
Comments:			
Data Source:	Full SDR Database; SDRDB Well Location (Map)		

Map Key	Direction	Distance (mi)	Distance (ft)	Elevation (ft)	DB
380	ENE	0.57	2,993.89	687.81	SDR WELLS

License No:	55002	Well Address1:	1511 E Commerce
PWS No:		Well Addr2:	
Plug Rpt Track No:		Well City:	San Antonio
Well Rpt Track No:	371518	Well Zip:	78205
Orig Well Rpt Trk No:		Owner Well No:	B-12
Apprentice Reg No:		Owner Name:	City of San Antonio
No of Wells Drill:		Owner Addr1:	P O Box 839966
Date Submitted:	2014-08-12	Owner Addr2:	
Type of Work:	New Well	Owner City:	San Antonio
Typ of Wrk Oth Descr:		Owner State:	TX
Seal Method:	Other	Owner Zip:	78283
Seal Mthd Oth Desc:	HAND	Owner Country:	
Plugged w/i 48Hrs:	No	Driller Name:	Gary B Leifeste
Drilling Start Dt:	2014-08-04	Driller Address1:	4412 Bluemel Road
Drilling End Dt:	2014-08-04	Driller Addr2:	
Proposed Use:	Environmental Soil Boring	Driller City:	San Antonio
Prop Use Oth Descr:		Driller State:	TX
TCEQ Approve Plans:		Driller Zip:	78240
Apprve by Variance:		Driller Oth Cntry:	
Loc Vfy by Driller:	No	Driller Country:	
Sealed by Driller:	No	Dist to Sep Contam:	
Sealed by Name:	Vortex Drilling Inc.	Dist to Septic Tk:	

Wells and Additional Sources Detail Report

Driller Signed:	Gary Leifeste	Dist to Prop Line:
Apprentice Signed:	Eddie Martinez	Dist Verifi Method:
Surface Compl:	Alternative Procedure Used	Horizon Datum Type:
Surf Comp Oth Desc:		Elevation:
Complt by Driller:		Latitude:
Pump Type:		Lat Degree:
Pump Type Oth Desc:		Lat Minute:
Pump Depth:		Lat Second:
Chemical Analysis:		Longitude:
Injurious Water:		Long Degree:
County:	Bexar	Long Minute:
Known Loc Error:	No	Long Second:
Grid No:	68-37-4	
Company Name:	Vortex Drilling Inc	
Well Location Description:		
Comments:		
Data Source:	Full SDR Database; SDRDB Well Location (Map)	

Map Key	Direction	Distance (mi)	Distance (ft)	Elevation (ft)	DB
380	ENE	0.57	2,993.89	687.81	SDR WELLS

License No:	55002	Well Address1:	1511 E Commerce
PWS No:		Well Addr2:	
Plug Rpt Track No:		Well City:	San Antonio
Well Rpt Track No:	371531	Well Zip:	78205
Orig Well Rpt Trk No:		Owner Well No:	B-9
Apprentice Reg No:		Owner Name:	City of San Antonio
No of Wells Drill:		Owner Addr1:	P O Box 839966
Date Submitted:	2014-08-12	Owner Addr2:	
Type of Work:	New Well	Owner City:	San Antonio
Typ of Wrk Oth Descr:		Owner State:	TX
Seal Method:	Other	Owner Zip:	78283
Seal Mthd Oth Desc:	HAND	Owner Country:	
Plugged w/i 48Hrs:	No	Driller Name:	Gary B Leifeste
Drilling Start Dt:	2014-08-04	Driller Address1:	4412 Bluemel Road
Drilling End Dt:	2014-08-04	Driller Addr2:	
Proposed Use:	Environmental Soil Boring	Driller City:	San Antonio
Prop Use Oth Descr:		Driller State:	TX
TCEQ Approve Plans:		Driller Zip:	78240
Apprve by Variance:		Driller Oth Cntry:	
Loc Vfy by Driller:	No	Driller Country:	
Sealed by Driller:	No	Dist to Sep Contam:	
Sealed by Name:	Vortex Drilling Inc.	Dist to Septic Tk:	
Driller Signed:	Gary Leifeste	Dist to Prop Line:	
Apprentice Signed:	Eddie Martinez	Dist Verifi Method:	
Surface Compl:	Alternative Procedure Used	Horizon Datum Type:	

Wells and Additional Sources Detail Report

Surf Comp Oth Desc:	Elevation:
Complt by Driller:	Latitude: 29.420833
Pump Type:	Lat Degree: 29
Pump Type Oth Desc:	Lat Minute: 25
Pump Depth:	Lat Second: 15
Chemical Analysis:	Longitude: -98.472778
Injurious Water:	Long Degree: 98
County: Bexar	Long Minute: 28
Known Loc Error: No	Long Second: 22
Grid No: 68-37-4	
Company Name: Vortex Drilling Inc	
Well Location Description:	
Comments:	
Data Source: Full SDR Database; SDRDB Well Location (Map)	

Map Key	Direction	Distance (mi)	Distance (ft)	Elevation (ft)	DB
380	ENE	0.57	2,993.89	687.81	SDR WELLS

License No: 55002	Well Address1: 1511 E Commerce
PWS No:	Well Addr2:
Plug Rpt Track No:	Well City: San Antonio
Well Rpt Track No: 371530	Well Zip: 78205
Orig Well Rpt Trk No:	Owner Well No: B-8
Apprentice Reg No:	Owner Name: City of San Antonio
No of Wells Drill:	Owner Addr1: P O Box 839966
Date Submitted: 2014-08-12	Owner Addr2:
Type of Work: New Well	Owner City: San Antonio
Typ of Wrk Oth Descr:	Owner State: TX
Seal Method: Other	Owner Zip: 78283
Seal Mthd Oth Desc: HAND	Owner Country:
Plugged w/i 48Hrs: No	Driller Name: Gary B Leifeste
Drilling Start Dt: 2014-08-04	Driller Address1: 4412 Bluemel Road
Drilling End Dt: 2014-08-04	Driller Addr2:
Proposed Use: Environmental Soil Boring	Driller City: San Antonio
Prop Use Oth Descr:	Driller State: TX
TCEQ Approve Plans:	Driller Zip: 78240
Aprve by Variance:	Driller Oth Cntry:
Loc Vfy by Driller: No	Driller Country:
Sealed by Driller: No	Dist to Sep Contam:
Sealed by Name: Vortex Drilling Inc.	Dist to Septic Tk:
Driller Signed: Gary Leifeste	Dist to Prop Line:
Apprentice Signed: Eddie Martinez	Dist Verifi Method:
Surface Compl: Alternative Procedure Used	Horizon Datum Type:
Surf Comp Oth Desc:	Elevation:
Complt by Driller:	Latitude: 29.420833
Pump Type:	Lat Degree: 29

Wells and Additional Sources Detail Report

Pump Type Oth Desc:	Lat Minute:	25
Pump Depth:	Lat Second:	15
Chemical Analysis:	Longitude:	-98.472778
Injurious Water:	Long Degree:	98
County: Bexar	Long Minute:	28
Known Loc Error: No	Long Second:	22
Grid No: 68-37-4		
Company Name: Vortex Drilling Inc		
Well Location Description:		
Comments:		
Data Source: Full SDR Database; SDRDB Well Location (Map)		

Map Key	Direction	Distance (mi)	Distance (ft)	Elevation (ft)	DB
380	ENE	0.57	2,993.89	687.81	SDR WELLS

License No:	55002	Well Address1:	1511 E Commerce
PWS No:		Well Addr2:	
Plug Rpt Track No:		Well City:	San Antonio
Well Rpt Track No:	371522	Well Zip:	78205
Orig Well Rpt Trk No:		Owner Well No:	B-13
Apprentice Reg No:		Owner Name:	City of San Antonio
No of Wells Drill:		Owner Addr1:	P O Box 839966
Date Submitted:	2014-08-12	Owner Addr2:	
Type of Work:	New Well	Owner City:	San Antonio
Typ of Wrk Oth Descr:		Owner State:	TX
Seal Method:	Other	Owner Zip:	78283
Seal Mthd Oth Desc:	HAND	Owner Country:	
Plugged w/i 48Hrs:	No	Driller Name:	Gary B Leifeste
Drilling Start Dt:	2014-08-04	Driller Address1:	4412 Bluemel Road
Drilling End Dt:	2014-08-04	Driller Addr2:	
Proposed Use:	Environmental Soil Boring	Driller City:	San Antonio
Prop Use Oth Descr:		Driller State:	TX
TCEQ Approve Plans:		Driller Zip:	78240
Apprve by Variance:		Driller Oth Cntry:	
Loc Vfy by Driller:	No	Driller Country:	
Sealed by Driller:	No	Dist to Sep Contam:	
Sealed by Name:	Vortex Drilling Inc.	Dist to Septic Tk:	
Driller Signed:	Gary Leifeste	Dist to Prop Line:	
Apprentice Signed:	Eddie Martinez	Dist Verifi Method:	
Surface Compl:	Alternative Procedure Used	Horizon Datum Type:	
Surf Comp Oth Descr:		Elevation:	
Complt by Driller:		Latitude:	29.420833
Pump Type:		Lat Degree:	29
Pump Type Oth Descr:		Lat Minute:	25
Pump Depth:		Lat Second:	15
Chemical Analysis:		Longitude:	-98.472778

Wells and Additional Sources Detail Report

Injurious Water:	Long Degree: 98
County: Bexar	Long Minute: 28
Known Loc Error: No	Long Second: 22
Grid No: 68-37-4	
Company Name: Vortex Drilling Inc	
Well Location Description:	
Comments:	
Data Source: Full SDR Database; SDRDB Well Location (Map)	

Map Key	Direction	Distance (mi)	Distance (ft)	Elevation (ft)	DB
380	ENE	0.57	2,993.89	687.81	SDR WELLS

License No: 55002	Well Address1: 1511 E Commerce
PWS No:	Well Addr2:
Plug Rpt Track No:	Well City: San Antonio
Well Rpt Track No: 371526	Well Zip: 78205
Orig Well Rpt Trk No:	Owner Well No: B-14
Apprentice Reg No:	Owner Name: City of San Antonio
No of Wells Drill:	Owner Addr1: P O Box 839966
Date Submitted: 2014-08-12	Owner Addr2:
Type of Work: New Well	Owner City: San Antonio
Typ of Wrk Oth Descr:	Owner State: TX
Seal Method: Other	Owner Zip: 78283
Seal Mthd Oth Desc: HAND	Owner Country:
Plugged w/i 48Hrs: No	Driller Name: Gary B Leifeste
Drilling Start Dt: 2014-08-04	Driller Address1: 4412 Bluemel Road
Drilling End Dt: 2014-08-04	Driller Addr2:
Proposed Use: Environmental Soil Boring	Driller City: San Antonio
Prop Use Oth Descr:	Driller State: TX
TCEQ Approve Plans:	Driller Zip: 78240
Apprve by Variance:	Driller Oth Cntry:
Loc Vfy by Driller: No	Driller Country:
Sealed by Driller: No	Dist to Sep Contam:
Sealed by Name: Vortex Drilling Inc.	Dist to Septic Tk:
Driller Signed: Gary Leifeste	Dist to Prop Line:
Apprentice Signed: Eddie Martinez	Dist Verifi Method:
Surface Compl: Alternative Procedure Used	Horizon Datum Type:
Surf Comp Oth Descr:	Elevation:
Complt by Driller:	Latitude: 29.420833
Pump Type:	Lat Degree: 29
Pump Type Oth Descr:	Lat Minute: 25
Pump Depth:	Lat Second: 15
Chemical Analysis:	Longitude: -98.472778
Injurious Water:	Long Degree: 98
County: Bexar	Long Minute: 28
Known Loc Error: No	Long Second: 22

Wells and Additional Sources Detail Report

Grid No: 68-37-4
 Company Name: Vortex Drilling Inc
 Well Location Description:
 Comments:
 Data Source: Full SDR Database; SDRDB Well Location (Map)

Map Key	Direction	Distance (mi)	Distance (ft)	Elevation (ft)	DB
380	ENE	0.57	2,993.89	687.81	SDR WELLS

License No:	55002	Well Address1:	1511 E Commerce
PWS No:		Well Addr2:	
Plug Rpt Track No:		Well City:	San Antonio
Well Rpt Track No:	371507	Well Zip:	78205
Orig Well Rpt Trk No:		Owner Well No:	B-10
Apprentice Reg No:		Owner Name:	City of San Antonio
No of Wells Drill:		Owner Addr1:	P O Box 839966
Date Submitted:	2014-08-12	Owner Addr2:	
Type of Work:	New Well	Owner City:	San Antonio
Typ of Wrk Oth Descr:		Owner State:	TX
Seal Method:	Other	Owner Zip:	78283
Seal Mthd Oth Desc:	HAND	Owner Country:	
Plugged w/i 48Hrs:	No	Driller Name:	Gary B Leifeste
Drilling Start Dt:	2014-08-04	Driller Address1:	4412 Bluemel Road
Drilling End Dt:	2014-08-04	Driller Addr2:	
Proposed Use:	Environmental Soil Boring	Driller City:	San Antonio
Prop Use Oth Descr:		Driller State:	TX
TCEQ Approve Plans:		Driller Zip:	78240
Apprve by Variance:		Driller Oth Cntry:	
Loc Vfy by Driller:	No	Driller Country:	
Sealed by Driller:	No	Dist to Sep Contam:	
Sealed by Name:	Vortex Drilling Inc.	Dist to Septic Tk:	
Driller Signed:	Gary Leifeste	Dist to Prop Line:	
Apprentice Signed:	Eddie Martinez	Dist Verifi Method:	
Surface Compl:	Alternative Procedure Used	Horizon Datum Type:	
Surf Comp Oth Desc:		Elevation:	
Complt by Driller:		Latitude:	29.420833
Pump Type:		Lat Degree:	29
Pump Type Oth Desc:		Lat Minute:	25
Pump Depth:		Lat Second:	15
Chemical Analysis:		Longitude:	-98.472778
Injurious Water:		Long Degree:	98
County:	Bexar	Long Minute:	28
Known Loc Error:	No	Long Second:	22
Grid No:	68-37-4		
Company Name:	Vortex Drilling Inc		
Well Location Description:			

Wells and Additional Sources Detail Report

Comments:

Data Source: Full SDR Database; SDRDB Well Location (Map)

Map Key	Direction	Distance (mi)	Distance (ft)	Elevation (ft)	DB
381	NNW	0.57	2,999.84	660.00	SDR WELLS

License No:	60112	Well Address1:	300 Alamo Plaza
PWS No:		Well Addr2:	
Plug Rpt Track No:		Well City:	San Antonio
Well Rpt Track No:	519849	Well Zip:	78205
Orig Well Rpt Trk No:		Owner Well No:	MW-3
Apprentice Reg No:		Owner Name:	Texas General Land Office
No of Wells Drill:	1	Owner Addr1:	1700 Congress Avenue
Date Submitted:	2019-08-28	Owner Addr2:	
Type of Work:	New Well	Owner City:	Austin
Typ of Wrk Oth Descr:		Owner State:	TX
Seal Method:	Hand Mixed	Owner Zip:	78701
Seal Mthd Oth Descr:		Owner Country:	
Plugged w/i 48Hrs:	No	Driller Name:	DAVID R LOZANO
Drilling Start Dt:	2019-08-13	Driller Address1:	4412 Bluemel Road
Drilling End Dt:	2019-08-14	Driller Addr2:	
Proposed Use:	Monitor	Driller City:	San Antonio
Prop Use Oth Descr:		Driller State:	TX
TCEQ Approve Plans:		Driller Zip:	78240
Apprve by Variance:		Driller Oth Cntry:	
Loc Vfy by Driller:	Yes	Driller Country:	
Sealed by Driller:	Yes	Dist to Sep Contam:	
Sealed by Name:		Dist to Septic Tk:	
Driller Signed:	David R. Lozano	Dist to Prop Line:	
Apprentice Signed:	Tony Elmendorf	Dist Verifi Method:	
Surface Compl:	Surface Slab Installed	Horizon Datum Type:	
Surf Comp Oth Descr:		Elevation:	
Complt by Driller:	Yes	Latitude:	29.425611
Pump Type:		Lat Degree:	29
Pump Type Oth Descr:		Lat Minute:	25
Pump Depth:		Lat Second:	32.2
Chemical Analysis:	No	Longitude:	-98.486108
Injurious Water:	No	Long Degree:	98
County:	Bexar	Long Minute:	29
Known Loc Error:	No	Long Second:	9.99
Grid No:	68-37-4		
Company Name:	Vortex Drilling Partners, Inc.		

Well Location Description:

Comments:

Data Source: Full SDR Database; SDRDB Well Location (Map)

Map Key	Direction	Distance (mi)	Distance (ft)	Elevation (ft)	DB
---------	-----------	---------------	---------------	----------------	----

Wells and Additional Sources Detail Report

382 WNW 0.57 3,004.33 635.58 SDR WELLS

License No:	3180	Well Address1:	457 SOUTH ST. MARY'S STREET
PWS No:		Well Addr2:	
Plug Rpt Track No:	68987	Well City:	SAN ANTONIO
Well Rpt Track No:	93349	Well Zip:	78205
Orig Well Rpt Trk No:		Owner Well No:	RW-3
Apprentice Reg No:	1638	Owner Name:	AIG
No of Wells Drill:		Owner Addr1:	457 SOUTH ST. MARY'S STREET
Date Submitted:	2006-09-22	Owner Addr2:	
Type of Work:	New Well	Owner City:	SAN ANTONIO
Typ of Wrk Oth Descr:		Owner State:	TX
Seal Method:	Hand Mixed	Owner Zip:	78205
Seal Mthd Oth Desc:		Owner Country:	
Plugged w/i 48Hrs:	No	Driller Name:	John E Talbot
Drilling Start Dt:	2006-08-29	Driller Address1:	4412 BLUEMEL ROAD
Drilling End Dt:	2006-08-31	Driller Addr2:	
Proposed Use:	Monitor	Driller City:	SAN ANTONIO
Prop Use Oth Descr:		Driller State:	TX
TCEQ Approve Plans:		Driller Zip:	78240
Apprve by Variance:		Driller Oth Cntry:	
Loc Vfy by Driller:	No	Driller Country:	
Sealed by Driller:	No	Dist to Sep Contam:	
Sealed by Name:	VORTEX DRILLING	Dist to Septic Tk:	
Driller Signed:	JOHN EGAN TALBOT	Dist to Prop Line:	
Apprentice Signed:	MARTIN CASAREZ	Dist Verifi Method:	
Surface Compl:	Surface Slab Installed	Horizon Datum Type:	
Surf Comp Oth Desc:		Elevation:	
Complt by Driller:		Latitude:	29.421667
Pump Type:		Lat Degree:	29
Pump Type Oth Desc:		Lat Minute:	25
Pump Depth:		Lat Second:	18
Chemical Analysis:		Longitude:	-98.491389
Injurious Water:		Long Degree:	98
County:	Bexar	Long Minute:	29
Known Loc Error:	No	Long Second:	29
Grid No:	68-37-4		
Company Name:	VORTEX DRILLING INC.		
Well Location Description:			
Comments:	NONE		
Data Source:	Full SDR Database; SDRDB Well Location (Map)		

Map Key	Direction	Distance (mi)	Distance (ft)	Elevation (ft)	DB
382	WNW	0.57	3,004.33	635.58	SDR WELLS

Wells and Additional Sources Detail Report

<p>License No: 3180</p> <p>PWS No:</p> <p>Plug Rpt Track No:</p> <p>Well Rpt Track No: 93344</p> <p>Orig Well Rpt Trk No:</p> <p>Apprentice Reg No: 1638</p> <p>No of Wells Drill:</p> <p>Date Submitted: 2006-09-22</p> <p>Type of Work: New Well</p> <p>Typ of Wrk Oth Descr:</p> <p>Seal Method: Hand Mixed</p> <p>Seal Mthd Oth Desc:</p> <p>Plugged w/i 48Hrs: No</p> <p>Drilling Start Dt: 2006-08-29</p> <p>Drilling End Dt: 2006-08-29</p> <p>Proposed Use: Environmental Soil Boring</p> <p>Prop Use Oth Descr:</p> <p>TCEQ Approve Plans:</p> <p>Apprve by Variance:</p> <p>Loc Vfy by Driller: No</p> <p>Sealed by Driller: No</p> <p>Sealed by Name: VORTEX DRILLING</p> <p>Driller Signed: JOHN EGAN TALBOT</p> <p>Apprentice Signed: MARTIN CASAREZ</p> <p>Surface Compl: Alternative Procedure Used</p> <p>Surf Comp Oth Desc:</p> <p>Complt by Driller:</p> <p>Pump Type:</p> <p>Pump Type Oth Desc:</p> <p>Pump Depth:</p> <p>Chemical Analysis:</p> <p>Injurious Water:</p> <p>County: Bexar</p> <p>Known Loc Error: No</p> <p>Grid No: 68-37-4</p> <p>Company Name: VORTEX DRILLING INC.</p> <p>Well Location Description:</p> <p>Comments: NONE</p> <p>Data Source: Full SDR Database; SDRDB Well Location (Map)</p>	<p>Well Address1: 457 SOUTH ST. MARY'S STREET</p> <p>Well Addr2:</p> <p>Well City: SAN ANTONIO</p> <p>Well Zip: 78205</p> <p>Owner Well No: GWB-26</p> <p>Owner Name: AIG</p> <p>Owner Addr1: 457 SOUTH ST. MARY'S STREET</p> <p>Owner Addr2:</p> <p>Owner City: SAN ANTONIO</p> <p>Owner State: TX</p> <p>Owner Zip: 78205</p> <p>Owner Country:</p> <p>Driller Name: John E Talbot</p> <p>Driller Address1: 4412 BLUEMEL ROAD</p> <p>Driller Addr2:</p> <p>Driller City: SAN ANTONIO</p> <p>Driller State: TX</p> <p>Driller Zip: 78240</p> <p>Driller Oth Cntry:</p> <p>Driller Country:</p> <p>Dist to Sep Contam:</p> <p>Dist to Septic Tk:</p> <p>Dist to Prop Line:</p> <p>Dist Verifi Method:</p> <p>Horizon Datum Type:</p> <p>Elevation:</p> <p>Latitude: 29.421667</p> <p>Lat Degree: 29</p> <p>Lat Minute: 25</p> <p>Lat Second: 18</p> <p>Longitude: -98.491389</p> <p>Long Degree: 98</p> <p>Long Minute: 29</p> <p>Long Second: 29</p>
--	---

Map Key	Direction	Distance (mi)	Distance (ft)	Elevation (ft)	DB
382	WNW	0.57	3,004.33	635.58	SDR WELLS

<p>License No: 3180</p> <p>PWS No:</p> <p>Plug Rpt Track No: 68986</p>	<p>Well Address1: 457 SOUTH ST. MARY'S STREET</p> <p>Well Addr2:</p> <p>Well City: SAN ANTONIO</p>
--	--

Wells and Additional Sources Detail Report

Well Rpt Track No: 93348	Well Zip: 78205
Orig Well Rpt Trk No:	Owner Well No: RW-2
Apprentice Reg No: 1638	Owner Name: AIG
No of Wells Drill:	Owner Addr1: 457 SOUTH ST. MARY'S STREET
Date Submitted: 2006-09-22	Owner Addr2:
Type of Work: New Well	Owner City: SAN ANTONIO
Typ of Wrk Oth Descr:	Owner State: TX
Seal Method: Hand Mixed	Owner Zip: 78205
Seal Mthd Oth Desc:	Owner Country:
Plugged w/i 48Hrs: No	Driller Name: John E Talbot
Drilling Start Dt: 2006-08-29	Driller Address1: 4412 BLUEMEL ROAD
Drilling End Dt: 2006-08-31	Driller Addr2:
Proposed Use: Monitor	Driller City: SAN ANTONIO
Prop Use Oth Descr:	Driller State: TX
TCEQ Approve Plans:	Driller Zip: 78240
Aprv by Variance:	Driller Oth Cntry:
Loc Vfy by Driller: No	Driller Country:
Sealed by Driller: No	Dist to Sep Contam:
Sealed by Name: VORTEX DRILLING	Dist to Septic Tk:
Driller Signed: JOHN EGAN TALBOT	Dist to Prop Line:
Apprentice Signed: MARTIN CASAREZ	Dist Verifi Method:
Surface Compl: Surface Slab Installed	Horizon Datum Type:
Surf Comp Oth Descr:	Elevation:
Complt by Driller:	Latitude: 29.421667
Pump Type:	Lat Degree: 29
Pump Type Oth Descr:	Lat Minute: 25
Pump Depth:	Lat Second: 18
Chemical Analysis:	Longitude: -98.491389
Injurious Water:	Long Degree: 98
County: Bexar	Long Minute: 29
Known Loc Error: No	Long Second: 29
Grid No: 68-37-4	
Company Name: VORTEX DRILLING INC.	
Well Location Description:	
Comments: NONE	
Data Source: Full SDR Database; SDRDB Well Location (Map)	

Map Key	Direction	Distance (mi)	Distance (ft)	Elevation (ft)	DB
382	WNW	0.57	3,004.33	635.58	SDR WELLS

License No: 3180	Well Address1: 457 SOUTH ST. MARY'S STREET
PWS No:	Well Addr2:
Plug Rpt Track No: 68990	Well City: SAN ANTONIO
Well Rpt Track No: 93353	Well Zip: 78205
Orig Well Rpt Trk No:	Owner Well No: MW-02
Apprentice Reg No: 1638	Owner Name: AIG

Wells and Additional Sources Detail Report

No of Wells Drill: Date Submitted: 2006-09-22 Type of Work: New Well Typ of Wrk Oth Descr: Seal Method: Hand Mixed Seal Mthd Oth Desc: Plugged w/i 48Hrs: No Drilling Start Dt: 2006-08-29 Drilling End Dt: 2006-08-31 Proposed Use: Monitor Prop Use Oth Descr: TCEQ Approve Plans: Apprve by Variance: Loc Vfy by Driller: No Sealed by Driller: No Sealed by Name: VORTEX DRILLING Driller Signed: JOHN EGAN TALBOT Apprentice Signed: MARTIN CASAREZ Surface Compl: Alternative Procedure Used Surf Comp Oth Desc: Complt by Driller: Pump Type: Pump Type Oth Desc: Pump Depth: Chemical Analysis: Injurious Water: County: Bexar Known Loc Error: No Grid No: 68-37-4 Company Name: VORTEX DRILLING INC. Well Location Description: Comments: NONE Data Source: Full SDR Database; SDRDB Well Location (Map)	Owner Addr1: 457 SOUTH ST. MARY'S STREET Owner Addr2: Owner City: SAN ANTONIO Owner State: TX Owner Zip: 78205 Owner Country: Driller Name: John E Talbot Driller Address1: 4412 BLUEMEL ROAD Driller Addr2: Driller City: SAN ANTONIO Driller State: TX Driller Zip: 78240 Driller Oth Cntry: Driller Country: Dist to Sep Contam: Dist to Septic Tk: Dist to Prop Line: Dist Verifi Method: Horizon Datum Type: Elevation: Latitude: 29.421667 Lat Degree: 29 Lat Minute: 25 Lat Second: 18 Longitude: -98.491389 Long Degree: 98 Long Minute: 29 Long Second: 29
--	--

Map Key	Direction	Distance (mi)	Distance (ft)	Elevation (ft)	DB
382	WNW	0.57	3,004.33	635.58	SDR WELLS

License No: 3180 PWS No: Plug Rpt Track No: 68988 Well Rpt Track No: 93351 Orig Well Rpt Trk No: Apprentice Reg No: 1638 No of Wells Drill: Date Submitted: 2006-09-22 Type of Work: New Well	Well Address1: 457 SOUTH ST. MARY'S STREET Well Addr2: Well City: SAN ANTONIO Well Zip: 78205 Owner Well No: RW-4 Owner Name: AIG Owner Addr1: 457 SOUTH ST. MARY'S STREET Owner Addr2: Owner City: SAN ANTONIO
---	---

Wells and Additional Sources Detail Report

Typ of Wrk Oth Descr:	Owner State: TX
Seal Method: Hand Mixed	Owner Zip: 78205
Seal Mthd Oth Descr:	Owner Country:
Plugged w/i 48Hrs: No	Driller Name: John E Talbot
Drilling Start Dt: 2006-08-29	Driller Address1: 4412 BLUEMEL ROAD
Drilling End Dt: 2006-08-31	Driller Addr2:
Proposed Use: Monitor	Driller City: SAN ANTONIO
Prop Use Oth Descr:	Driller State: TX
TCEQ Approve Plans:	Driller Zip: 78240
Apprve by Variance:	Driller Oth Cntry:
Loc Vfy by Driller: No	Driller Country:
Sealed by Driller: No	Dist to Sep Contam:
Sealed by Name: VORTEX DRILLING	Dist to Septic Tk:
Driller Signed: JOHN EGAN TALBOT	Dist to Prop Line:
Apprentice Signed: MARTIN CASAREZ	Dist Verifi Method:
Surface Compl: Surface Slab Installed	Horizon Datum Type:
Surf Comp Oth Descr:	Elevation:
Complt by Driller:	Latitude: 29.421667
Pump Type:	Lat Degree: 29
Pump Type Oth Descr:	Lat Minute: 25
Pump Depth:	Lat Second: 18
Chemical Analysis:	Longitude: -98.491389
Injurious Water:	Long Degree: 98
County: Bexar	Long Minute: 29
Known Loc Error: No	Long Second: 29
Grid No: 68-37-4	
Company Name: VORTEX DRILLING INC.	
Well Location Description:	
Comments: NONE	
Data Source: Full SDR Database; SDRDB Well Location (Map)	

Map Key	Direction	Distance (mi)	Distance (ft)	Elevation (ft)	DB
382	WNW	0.57	3,004.33	635.58	SDR WELLS

License No: 3180	Well Address1: 457 SOUTH ST. MARY'S STREET
PWS No:	Well Addr2:
Plug Rpt Track No: 68985	Well City: SAN ANTONIO
Well Rpt Track No: 93346	Well Zip: 78205
Orig Well Rpt Trk No:	Owner Well No: RW-1
Apprentice Reg No: 1638	Owner Name: AIG
No of Wells Drill:	Owner Addr1: 457 SOUTH ST. MARY'S STREET
Date Submitted: 2006-09-22	Owner Addr2:
Type of Work: New Well	Owner City: SAN ANTONIO
Typ of Wrk Oth Descr:	Owner State: TX
Seal Method: Hand Mixed	Owner Zip: 78205
Seal Mthd Oth Descr:	Owner Country:

Wells and Additional Sources Detail Report

Plugged w/i 48Hrs:	No	Driller Name:	John E Talbot
Drilling Start Dt:	2006-08-29	Driller Address1:	4412 BLUEMEL ROAD
Drilling End Dt:	2006-08-31	Driller Addr2:	
Proposed Use:	Monitor	Driller City:	SAN ANTONIO
Prop Use Oth Descr:		Driller State:	TX
TCEQ Approve Plans:		Driller Zip:	78240
Aprv by Variance:		Driller Oth Cntry:	
Loc Vfy by Driller:	No	Driller Country:	
Sealed by Driller:	No	Dist to Sep Contam:	
Sealed by Name:	VORTEX DRILLING	Dist to Septic Tk:	
Driller Signed:	JOHN EGAN TALBOT	Dist to Prop Line:	
Apprentice Signed:	MARTIN CASAREZ	Dist Verifi Method:	
Surface Compl:	Surface Slab Installed	Horizon Datum Type:	
Surf Comp Oth Desc:		Elevation:	
Complt by Driller:		Latitude:	29.421667
Pump Type:		Lat Degree:	29
Pump Type Oth Desc:		Lat Minute:	25
Pump Depth:		Lat Second:	18
Chemical Analysis:		Longitude:	-98.491389
Injurious Water:		Long Degree:	98
County:	Bexar	Long Minute:	29
Known Loc Error:	No	Long Second:	29
Grid No:	68-37-4		
Company Name:	VORTEX DRILLING INC.		
Well Location Description:			
Comments:	NONE		
Data Source:	Full SDR Database; SDRDB Well Location (Map)		

Map Key	Direction	Distance (mi)	Distance (ft)	Elevation (ft)	DB
384	NNW	0.57	3,021.33	660.80	SDR WELLS

License No:	60112	Well Address1:	300 Alamo Plaza
PWS No:		Well Addr2:	
Plug Rpt Track No:		Well City:	San Antonio
Well Rpt Track No:	519847	Well Zip:	78205
Orig Well Rpt Trk No:		Owner Well No:	MW-2
Apprentice Reg No:		Owner Name:	Texas General Land Office
No of Wells Drill:	1	Owner Addr1:	1700 Congress Avenue
Date Submitted:	2019-08-28	Owner Addr2:	
Type of Work:	New Well	Owner City:	Austin
Typ of Wrk Oth Descr:		Owner State:	TX
Seal Method:	Hand Mixed	Owner Zip:	78701
Seal Mthd Oth Desc:		Owner Country:	
Plugged w/i 48Hrs:	No	Driller Name:	DAVID R LOZANO
Drilling Start Dt:	2019-08-13	Driller Address1:	4412 Bluemel Road
Drilling End Dt:	2019-08-14	Driller Addr2:	

Wells and Additional Sources Detail Report

Proposed Use:	Monitor	Driller City:	San Antonio
Prop Use Oth Descr:		Driller State:	TX
TCEQ Approve Plans:		Driller Zip:	78240
Apprve by Variance:		Driller Oth Cntry:	
Loc Vfy by Driller:	Yes	Driller Country:	
Sealed by Driller:	Yes	Dist to Sep Contam:	
Sealed by Name:		Dist to Septic Tk:	
Driller Signed:	David R. Lozano	Dist to Prop Line:	
Apprentice Signed:	Tony Elmendorf	Dist Verifi Method:	
Surface Compl:	Surface Slab Installed	Horizon Datum Type:	
Surf Comp Oth Desc:		Elevation:	
Complt by Driller:	Yes	Latitude:	29.425755
Pump Type:		Lat Degree:	29
Pump Type Oth Desc:		Lat Minute:	25
Pump Depth:		Lat Second:	32.72
Chemical Analysis:	No	Longitude:	-98.485911
Injurious Water:	No	Long Degree:	98
County:	Bexar	Long Minute:	29
Known Loc Error:	No	Long Second:	9.28
Grid No:	68-37-4		
Company Name:	Vortex Drilling Partners, Inc.		
Well Location Description:			
Comments:			
Data Source:	Full SDR Database; SDRDB Well Location (Map)		

Map Key	Direction	Distance (mi)	Distance (ft)	Elevation (ft)	DB
385	NNE	0.57	3,025.31	676.07	SDR WELLS

License No:	53420	Well Address1:	1305 E. Houston Street
PWS No:		Well Addr2:	
Plug Rpt Track No:		Well City:	San Antonio
Well Rpt Track No:	358585	Well Zip:	78205
Orig Well Rpt Trk No:		Owner Well No:	SB-04
Apprentice Reg No:	59190	Owner Name:	Urban Ice Ltd.
No of Wells Drill:		Owner Addr1:	1305 E. Houston Street
Date Submitted:	2014-04-04	Owner Addr2:	
Type of Work:	New Well	Owner City:	San Antonio
Typ of Wrk Oth Descr:		Owner State:	TX
Seal Method:	Hand Mixed	Owner Zip:	78205
Seal Mthd Oth Desc:		Owner Country:	
Plugged w/i 48Hrs:	No	Driller Name:	William A Clayton
Drilling Start Dt:	2014-03-17	Driller Address1:	4412 Bluemel Road
Drilling End Dt:	2014-03-17	Driller Addr2:	
Proposed Use:	Environmental Soil Boring	Driller City:	San Antonio
Prop Use Oth Descr:		Driller State:	TX
TCEQ Approve Plans:		Driller Zip:	78240

Wells and Additional Sources Detail Report

Apprve by Variance: Loc Vfy by Driller: No Sealed by Driller: Yes Sealed by Name: Driller Signed: William A. Clayton Apprentice Signed: Heriberto Martinez Surface Compl: Alternative Procedure Used Surf Comp Oth Desc: Complt by Driller: Pump Type: Pump Type Oth Desc: Pump Depth: Chemical Analysis: Injurious Water: County: Bexar Known Loc Error: No Grid No: 68-37-4 Company Name: Vortex Drilling, Inc. Well Location Description: Comments: Data Source: Full SDR Database; SDRDB Well Location (Map)	Driller Oth Cntry: Driller Country: Dist to Sep Contam: Dist to Septic Tk: Dist to Prop Line: Dist Verifi Method: Horizon Datum Type: Elevation: Latitude: 29.425 Lat Degree: 29 Lat Minute: 25 Lat Second: 30 Longitude: -98.476667 Long Degree: 98 Long Minute: 28 Long Second: 36
--	---

Map Key	Direction	Distance (mi)	Distance (ft)	Elevation (ft)	DB
388	NNW	0.59	3,092.83	660.71	SDR WELLS

License No: 60112 PWS No: Plug Rpt Track No: Well Rpt Track No: 519839 Orig Well Rpt Trk No: Apprentice Reg No: No of Wells Drill: 1 Date Submitted: 2019-08-27 Type of Work: New Well Typ of Wrk Oth Descr: Seal Method: Hand Mixed Seal Mthd Oth Desc: Plugged w/i 48Hrs: No Drilling Start Dt: 2019-08-13 Drilling End Dt: 2019-08-14 Proposed Use: Monitor Prop Use Oth Descr: TCEQ Approve Plans: Apprve by Variance: Loc Vfy by Driller: Yes Sealed by Driller: Yes	Well Address1: 300 Alamo Plaza Well Addr2: Well City: San Antonio Well Zip: 78205 Owner Well No: MW-1 Owner Name: Texas General Land Office Owner Addr1: 1700 Congress Avenue Owner Addr2: Owner City: Austin Owner State: TX Owner Zip: 78701 Owner Country: Driller Name: DAVID R LOZANO Driller Address1: 4412 Bluemel Road Driller Addr2: Driller City: San Antonio Driller State: TX Driller Zip: 78240 Driller Oth Cntry: Driller Country: Dist to Sep Contam:
---	--

Wells and Additional Sources Detail Report

Sealed by Name:		Dist to Septic Tk:	
Driller Signed:	David R. Lozano	Dist to Prop Line:	
Apprentice Signed:	Tony Elmendorf	Dist Verifi Method:	
Surface Compl:	Surface Slab Installed	Horizon Datum Type:	
Surf Comp Oth Desc:		Elevation:	
Complt by Driller:	Yes	Latitude:	29.425873
Pump Type:		Lat Degree:	29
Pump Type Oth Desc:		Lat Minute:	25
Pump Depth:		Lat Second:	33.14
Chemical Analysis:	No	Longitude:	-98.486158
Injurious Water:	No	Long Degree:	98
County:	Bexar	Long Minute:	29
Known Loc Error:	No	Long Second:	10.17
Grid No:	68-37-4		
Company Name:	Vortex Drilling Partners, Inc.		
Well Location Description:			
Comments:			
Data Source:	Full SDR Database; SDRDB Well Location (Map)		

Map Key	Direction	Distance (mi)	Distance (ft)	Elevation (ft)	DB
390	NNE	0.59	3,101.02	677.70	SDR WELLS

License No:	53420	Well Address1:	1305 E. Houston Street
PWS No:		Well Addr2:	
Plug Rpt Track No:		Well City:	San Antonio
Well Rpt Track No:	358593	Well Zip:	78205
Orig Well Rpt Trk No:		Owner Well No:	SB-09
Apprentice Reg No:	59190	Owner Name:	Urban Ice Ltd.
No of Wells Drill:		Owner Addr1:	1305 E. Houston Street
Date Submitted:	2014-04-04	Owner Addr2:	
Type of Work:	New Well	Owner City:	San Antonio
Typ of Wrk Oth Descr:		Owner State:	TX
Seal Method:	Hand Mixed	Owner Zip:	78205
Seal Mthd Oth Desc:		Owner Country:	
Plugged w/i 48Hrs:	No	Driller Name:	William A Clayton
Drilling Start Dt:	2014-03-17	Driller Address1:	4412 Bluemel Road
Drilling End Dt:	2014-03-17	Driller Addr2:	
Proposed Use:	Environmental Soil Boring	Driller City:	San Antonio
Prop Use Oth Descr:		Driller State:	TX
TCEQ Approve Plans:		Driller Zip:	78240
Apprve by Variance:		Driller Oth Cntry:	
Loc Vfy by Driller:	No	Driller Country:	
Sealed by Driller:	Yes	Dist to Sep Contam:	
Sealed by Name:		Dist to Septic Tk:	
Driller Signed:	William A. Clayton	Dist to Prop Line:	
Apprentice Signed:	Heriberto Martinez	Dist Verifi Method:	

Wells and Additional Sources Detail Report

Surface Compl:	Alternative Procedure Used	Horizon Datum Type:
Surf Comp Oth Desc:		Elevation:
Complt by Driller:		Latitude: 29.425555
Pump Type:		Lat Degree: 29
Pump Type Oth Desc:		Lat Minute: 25
Pump Depth:		Lat Second: 32
Chemical Analysis:		Longitude: -98.477222
Injurious Water:		Long Degree: 98
County: Bexar		Long Minute: 28
Known Loc Error: No		Long Second: 38
Grid No: 68-37-4		
Company Name: Vortex Drilling, Inc.		
Well Location Description:		
Comments:		
Data Source: Full SDR Database; SDRDB Well Location (Map)		

Map Key	Direction	Distance (mi)	Distance (ft)	Elevation (ft)	DB
390	NNE	0.59	3,101.02	677.70	SDR WELLS

License No: 53420	Well Address1: 1305 E. Houston Street
PWS No:	Well Addr2:
Plug Rpt Track No:	Well City: San Antonio
Well Rpt Track No: 358582	Well Zip: 78205
Orig Well Rpt Trk No:	Owner Well No: SB-02/MW-02
Apprentice Reg No: 59190	Owner Name: Urban Ice Ltd.
No of Wells Drill:	Owner Addr1: 1305 E. Houston Street
Date Submitted: 2014-04-04	Owner Addr2:
Type of Work: New Well	Owner City: San Antonio
Typ of Wrk Oth Descr:	Owner State: TX
Seal Method: Hand Mixed	Owner Zip: 78205
Seal Mthd Oth Desc:	Owner Country:
Plugged w/i 48Hrs: No	Driller Name: William A Clayton
Drilling Start Dt: 2014-03-17	Driller Address1: 4412 Bluemel Road
Drilling End Dt: 2014-03-17	Driller Addr2:
Proposed Use: Monitor	Driller City: San Antonio
Prop Use Oth Descr:	Driller State: TX
TCEQ Approve Plans:	Driller Zip: 78240
Apprve by Variance:	Driller Oth Cntry:
Loc Vfy by Driller: No	Driller Country:
Sealed by Driller: Yes	Dist to Sep Contam:
Sealed by Name:	Dist to Septic Tk:
Driller Signed: William A. Clayton	Dist to Prop Line:
Apprentice Signed: Heriberto Martinez	Dist Verifi Method:
Surface Compl: Alternative Procedure Used	Horizon Datum Type:
Surf Comp Oth Desc:	Elevation:
Complt by Driller:	Latitude: 29.425555

Wells and Additional Sources Detail Report

Pump Type:	Lat Degree:	29
Pump Type Oth Desc:	Lat Minute:	25
Pump Depth:	Lat Second:	32
Chemical Analysis: No	Longitude:	-98.477222
Injurious Water: No	Long Degree:	98
County: Bexar	Long Minute:	28
Known Loc Error: No	Long Second:	38
Grid No: 68-37-4		
Company Name: Vortex Drilling, Inc.		
Well Location Description:		
Comments:		
Data Source:	Full SDR Database; SDRDB Well Location (Map)	

Map Key	Direction	Distance (mi)	Distance (ft)	Elevation (ft)	DB
392	NNE	0.60	3,146.73	678.25	SDR WELLS

License No: 53420	Well Address1: 1305 E. Houston Street
PWS No:	Well Addr2:
Plug Rpt Track No:	Well City: San Antonio
Well Rpt Track No: 358589	Well Zip: 78205
Orig Well Rpt Trk No:	Owner Well No: SB-05
Apprentice Reg No: 59190	Owner Name: Urban Ice Ltd.
No of Wells Drill:	Owner Addr1: 1305 E. Houston Street
Date Submitted: 2014-04-04	Owner Addr2:
Type of Work: New Well	Owner City: San Antonio
Typ of Wrk Oth Descr:	Owner State: TX
Seal Method: Hand Mixed	Owner Zip: 78205
Seal Mthd Oth Desc:	Owner Country:
Plugged w/i 48Hrs: No	Driller Name: William A Clayton
Drilling Start Dt: 2014-03-17	Driller Address1: 4412 Bluemel Road
Drilling End Dt: 2014-03-17	Driller Addr2:
Proposed Use: Environmental Soil Boring	Driller City: San Antonio
Prop Use Oth Descr:	Driller State: TX
TCEQ Approve Plans:	Driller Zip: 78240
Apprve by Variance:	Driller Oth Cntry:
Loc Vfy by Driller: No	Driller Country:
Sealed by Driller: Yes	Dist to Sep Contam:
Sealed by Name:	Dist to Septic Tk:
Driller Signed: William A. Clayton	Dist to Prop Line:
Apprentice Signed: Heriberto Martinez	Dist Verifi Method:
Surface Compl: Alternative Procedure Used	Horizon Datum Type:
Surf Comp Oth Descr:	Elevation:
Complt by Driller:	Latitude: 29.425555
Pump Type:	Lat Degree: 29
Pump Type Oth Descr:	Lat Minute: 25
Pump Depth:	Lat Second: 32

Wells and Additional Sources Detail Report

Chemical Analysis:	Longitude:	-98.476944
Injurious Water:	Long Degree:	98
County: Bexar	Long Minute:	28
Known Loc Error: No	Long Second:	37
Grid No: 68-37-4		
Company Name: Vortex Drilling, Inc.		
Well Location Description:		
Comments:		
Data Source: Full SDR Database; SDRDB Well Location (Map)		

Map Key	Direction	Distance (mi)	Distance (ft)	Elevation (ft)	DB
393	NE	0.60	3,146.98	685.09	SDR WELLS

License No:	58200	Well Address1:	1430 E. Houston Street
PWS No:		Well Addr2:	
Plug Rpt Track No:		Well City:	San Antonio
Well Rpt Track No:	244732	Well Zip:	78202
Orig Well Rpt Trk No:		Owner Well No:	B-4
Apprentice Reg No:		Owner Name:	Kerrville Bus Company
No of Wells Drill:		Owner Addr1:	1430 E. Houston Street
Date Submitted:	2011-02-24	Owner Addr2:	
Type of Work:	New Well	Owner City:	San Antonio
Typ of Wrk Oth Descr:		Owner State:	TX
Seal Method:	Hand Mixed	Owner Zip:	78202
Seal Mthd Oth Desc:		Owner Country:	
Plugged w/i 48Hrs:	No	Driller Name:	Martin Casarez
Drilling Start Dt:	2011-02-16	Driller Address1:	4412 Bluemel Road
Drilling End Dt:	2011-02-16	Driller Addr2:	
Proposed Use:	Environmental Soil Boring	Driller City:	San Antonio
Prop Use Oth Descr:		Driller State:	TX
TCEQ Approve Plans:		Driller Zip:	78240
Aprve by Variance:		Driller Oth Cntry:	
Loc Vfy by Driller:	No	Driller Country:	
Sealed by Driller:	Yes	Dist to Sep Contam:	
Sealed by Name:		Dist to Septic Tk:	
Driller Signed:	Martin Casarez	Dist to Prop Line:	
Apprentice Signed:		Dist Verifi Method:	
Surface Compl:	Alternative Procedure Used	Horizon Datum Type:	
Surf Comp Oth Desc:		Elevation:	
Complt by Driller:		Latitude:	29.424444
Pump Type:		Lat Degree:	29
Pump Type Oth Desc:		Lat Minute:	25
Pump Depth:		Lat Second:	28
Chemical Analysis:		Longitude:	-98.475278
Injurious Water:		Long Degree:	98
County: Bexar		Long Minute:	28

Wells and Additional Sources Detail Report

Known Loc Error:	No	Long Second:	31
Grid No:	68-37-4		
Company Name:	Vortex Drilling, Inc.		
Well Location Description:			
Comments:			
Data Source:	Full SDR Database; SDRDB Well Location (Map)		

Map Key	Direction	Distance (mi)	Distance (ft)	Elevation (ft)	DB
393	NE	0.60	3,146.98	685.09	SDR WELLS

License No:	54776	Well Address1:	1430 East Houston Street
PWS No:		Well Addr2:	
Plug Rpt Track No:	80780	Well City:	San Antonio
Well Rpt Track No:	267448	Well Zip:	78202
Orig Well Rpt Trk No:		Owner Well No:	MW-2
Apprentice Reg No:		Owner Name:	CUSA KBC LLC
No of Wells Drill:		Owner Addr1:	1430 East Houston Street
Date Submitted:	2011-10-04	Owner Addr2:	
Type of Work:	New Well	Owner City:	San Antonio
Typ of Wrk Oth Descr:		Owner State:	TX
Seal Method:	Hand Mixed	Owner Zip:	78202
Seal Mthd Oth Desc:		Owner Country:	
Plugged w/i 48Hrs:	No	Driller Name:	Robert Joiner
Drilling Start Dt:	2011-09-21	Driller Address1:	4412 Bluemel Road
Drilling End Dt:	2011-09-21	Driller Addr2:	
Proposed Use:	Monitor	Driller City:	San Antonio
Prop Use Oth Descr:		Driller State:	TX
TCEQ Approve Plans:		Driller Zip:	78240
Apprve by Variance:		Driller Oth Cntry:	
Loc Vfy by Driller:	No	Driller Country:	
Sealed by Driller:	Yes	Dist to Sep Contam:	
Sealed by Name:		Dist to Septic Tk:	
Driller Signed:	Robert Joiner	Dist to Prop Line:	
Apprentice Signed:		Dist Verifi Method:	
Surface Compl:	Alternative Procedure Used	Horizon Datum Type:	
Surf Comp Oth Desc:		Elevation:	
Complt by Driller:		Latitude:	29.424444
Pump Type:		Lat Degree:	29
Pump Type Oth Desc:		Lat Minute:	25
Pump Depth:		Lat Second:	28
Chemical Analysis:		Longitude:	-98.475278
Injurious Water:		Long Degree:	98
County:	Bexar	Long Minute:	28
Known Loc Error:	No	Long Second:	31
Grid No:	68-37-4		
Company Name:	Vortex Drilling, Inc.		

Wells and Additional Sources Detail Report

Well Location Description:

Comments:

Data Source: Full SDR Database; SDRDB Well Location (Map)

Map Key	Direction	Distance (mi)	Distance (ft)	Elevation (ft)	DB
393	NE	0.60	3,146.98	685.09	SDR WELLS

License No:	54776	Well Address1:	1430 East Houston Street
PWS No:		Well Addr2:	
Plug Rpt Track No:	80782	Well City:	San Antonio
Well Rpt Track No:	267447	Well Zip:	78202
Orig Well Rpt Trk No:		Owner Well No:	MW-4
Apprentice Reg No:		Owner Name:	CUSA KBC LLC
No of Wells Drill:		Owner Addr1:	1430 East Houston Street
Date Submitted:	2011-10-04	Owner Addr2:	
Type of Work:	New Well	Owner City:	San Antonio
Typ of Wrk Oth Descr:		Owner State:	TX
Seal Method:	Hand Mixed	Owner Zip:	78202
Seal Mthd Oth Desc:		Owner Country:	
Plugged w/i 48Hrs:	No	Driller Name:	Robert Joiner
Drilling Start Dt:	2011-09-21	Driller Address1:	4412 Bluemel Road
Drilling End Dt:	2011-09-21	Driller Addr2:	
Proposed Use:	Monitor	Driller City:	San Antonio
Prop Use Oth Descr:		Driller State:	TX
TCEQ Approve Plans:		Driller Zip:	78240
Apprv by Variance:		Driller Oth Cntry:	
Loc Vfy by Driller:	No	Driller Country:	
Sealed by Driller:	Yes	Dist to Sep Contam:	
Sealed by Name:		Dist to Septic Tk:	
Driller Signed:	Robert Joiner	Dist to Prop Line:	
Apprentice Signed:		Dist Verifi Method:	
Surface Compl:	Alternative Procedure Used	Horizon Datum Type:	
Surf Comp Oth Descr:		Elevation:	
Complt by Driller:		Latitude:	29.424444
Pump Type:		Lat Degree:	29
Pump Type Oth Descr:		Lat Minute:	25
Pump Depth:		Lat Second:	28
Chemical Analysis:		Longitude:	-98.475278
Injurious Water:		Long Degree:	98
County:	Bexar	Long Minute:	28
Known Loc Error:	No	Long Second:	31
Grid No:	68-37-4		
Company Name:	Vortex Drilling, Inc.		
Well Location Description:			
Comments:			
Data Source:	Full SDR Database; SDRDB Well Location (Map)		

Wells and Additional Sources Detail Report

Map Key	Direction	Distance (mi)	Distance (ft)	Elevation (ft)	DB
393	NE	0.60	3,146.98	685.09	SDR WELLS

License No:	58200	Well Address1:	1430 E. Houston Street
PWS No:		Well Addr2:	
Plug Rpt Track No:		Well City:	San Antonio
Well Rpt Track No:	244731	Well Zip:	78202
Orig Well Rpt Trk No:		Owner Well No:	B-3
Apprentice Reg No:		Owner Name:	Kerrville Bus Company
No of Wells Drill:		Owner Addr1:	1430 E. Houston Street
Date Submitted:	2011-02-24	Owner Addr2:	
Type of Work:	New Well	Owner City:	San Antonio
Typ of Wrk Oth Descr:		Owner State:	TX
Seal Method:	Hand Mixed	Owner Zip:	78202
Seal Mthd Oth Desc:		Owner Country:	
Plugged w/i 48Hrs:	No	Driller Name:	Martin Casarez
Drilling Start Dt:	2011-02-16	Driller Address1:	4412 Bluemel Road
Drilling End Dt:	2011-02-16	Driller Addr2:	
Proposed Use:	Environmental Soil Boring	Driller City:	San Antonio
Prop Use Oth Descr:		Driller State:	TX
TCEQ Approve Plans:		Driller Zip:	78240
Apprve by Variance:		Driller Oth Cntry:	
Loc Vfy by Driller:	No	Driller Country:	
Sealed by Driller:	Yes	Dist to Sep Contam:	
Sealed by Name:		Dist to Septic Tk:	
Driller Signed:	Martin Casarez	Dist to Prop Line:	
Apprentice Signed:		Dist Verifi Method:	
Surface Compl:	Alternative Procedure Used	Horizon Datum Type:	
Surf Comp Oth Desc:		Elevation:	
Complt by Driller:		Latitude:	29.424444
Pump Type:		Lat Degree:	29
Pump Type Oth Desc:		Lat Minute:	25
Pump Depth:		Lat Second:	28
Chemical Analysis:		Longitude:	-98.475278
Injurious Water:		Long Degree:	98
County:	Bexar	Long Minute:	28
Known Loc Error:	No	Long Second:	31
Grid No:	68-37-4		
Company Name:	Vortex Drilling, Inc.		
Well Location Description:			
Comments:			
Data Source:	Full SDR Database; SDRDB Well Location (Map)		

Map Key	Direction	Distance (mi)	Distance (ft)	Elevation (ft)	DB
393	NE	0.60	3,146.98	685.09	SDR WELLS

Wells and Additional Sources Detail Report

License No:	58200	Well Address1:	1430 E. Houston Street
PWS No:		Well Addr2:	
Plug Rpt Track No:		Well City:	San Antonio
Well Rpt Track No:	244729	Well Zip:	78202
Orig Well Rpt Trk No:		Owner Well No:	B-1
Apprentice Reg No:		Owner Name:	Kerrville Bus Company
No of Wells Drill:		Owner Addr1:	1430 E. Houston Street
Date Submitted:	2011-02-24	Owner Addr2:	
Type of Work:	New Well	Owner City:	San Antonio
Typ of Wrk Oth Descr:		Owner State:	TX
Seal Method:	Hand Mixed	Owner Zip:	78202
Seal Mthd Oth Desc:		Owner Country:	
Plugged w/i 48Hrs:	No	Driller Name:	Martin Casarez
Drilling Start Dt:	2011-02-16	Driller Address1:	4412 Bluemel Road
Drilling End Dt:	2011-02-16	Driller Addr2:	
Proposed Use:	Environmental Soil Boring	Driller City:	San Antonio
Prop Use Oth Descr:		Driller State:	TX
TCEQ Approve Plans:		Driller Zip:	78240
Aprv by Variance:		Driller Oth Cntry:	
Loc Vfy by Driller:	No	Driller Country:	
Sealed by Driller:	Yes	Dist to Sep Contam:	
Sealed by Name:		Dist to Septic Tk:	
Driller Signed:	Martin Casarez	Dist to Prop Line:	
Apprentice Signed:		Dist Verifi Method:	
Surface Compl:	Alternative Procedure Used	Horizon Datum Type:	
Surf Comp Oth Desc:		Elevation:	
Complt by Driller:		Latitude:	29.424444
Pump Type:		Lat Degree:	29
Pump Type Oth Desc:		Lat Minute:	25
Pump Depth:		Lat Second:	28
Chemical Analysis:		Longitude:	-98.475278
Injurious Water:		Long Degree:	98
County:	Bexar	Long Minute:	28
Known Loc Error:	No	Long Second:	31
Grid No:	68-37-4		
Company Name:	Vortex Drilling, Inc.		
Well Location Description:			
Comments:			
Data Source:	Full SDR Database; SDRDB Well Location (Map)		

Map Key	Direction	Distance (mi)	Distance (ft)	Elevation (ft)	DB
393	NE	0.60	3,146.98	685.09	SDR WELLS

License No:	54776	Well Address1:	1430 East Houston Street
PWS No:		Well Addr2:	

Wells and Additional Sources Detail Report

Plug Rpt Track No: 80781	Well City: San Antonio
Well Rpt Track No: 267446	Well Zip: 78202
Orig Well Rpt Trk No:	Owner Well No: MW-3
Apprentice Reg No:	Owner Name: CUSA KBC LLC
No of Wells Drill:	Owner Addr1: 1430 East Houston Street
Date Submitted: 2011-10-04	Owner Addr2:
Type of Work: New Well	Owner City: San Antonio
Typ of Wrk Oth Descr:	Owner State: TX
Seal Method: Hand Mixed	Owner Zip: 78202
Seal Mthd Oth Desc:	Owner Country:
Plugged w/i 48Hrs: No	Driller Name: Robert Joiner
Drilling Start Dt: 2011-09-21	Driller Address1: 4412 Bluemel Road
Drilling End Dt: 2011-09-21	Driller Addr2:
Proposed Use: Monitor	Driller City: San Antonio
Prop Use Oth Descr:	Driller State: TX
TCEQ Approve Plans:	Driller Zip: 78240
Apprve by Variance:	Driller Oth Cntry:
Loc Vfy by Driller: No	Driller Country:
Sealed by Driller: Yes	Dist to Sep Contam:
Sealed by Name:	Dist to Septic Tk:
Driller Signed: Robert Joiner	Dist to Prop Line:
Apprentice Signed:	Dist Verifi Method:
Surface Compl: Alternative Procedure Used	Horizon Datum Type:
Surf Comp Oth Desc:	Elevation:
Complt by Driller:	Latitude: 29.424444
Pump Type:	Lat Degree: 29
Pump Type Oth Desc:	Lat Minute: 25
Pump Depth:	Lat Second: 28
Chemical Analysis:	Longitude: -98.475278
Injurious Water:	Long Degree: 98
County: Bexar	Long Minute: 28
Known Loc Error: No	Long Second: 31
Grid No: 68-37-4	
Company Name: Vortex Drilling, Inc.	
Well Location Description:	
Comments:	
Data Source: Full SDR Database; SDRDB Well Location (Map)	

Map Key	Direction	Distance (mi)	Distance (ft)	Elevation (ft)	DB
393	NE	0.60	3,146.98	685.09	SDR WELLS

License No: 54776	Well Address1: 1430 East Houston Street
PWS No:	Well Addr2:
Plug Rpt Track No: 80779	Well City: San Antonio
Well Rpt Track No: 267445	Well Zip: 78202
Orig Well Rpt Trk No:	Owner Well No: MW-1

Wells and Additional Sources Detail Report

Apprentice Reg No:	Owner Name:	CUSA KBC LLC
No of Wells Drill:	Owner Addr1:	1430 East Houston Street
Date Submitted: 2011-10-04	Owner Addr2:	
Type of Work: New Well	Owner City:	San Antonio
Typ of Wrk Oth Descr:	Owner State:	TX
Seal Method: Hand Mixed	Owner Zip:	78202
Seal Mthd Oth Descr:	Owner Country:	
Plugged w/i 48Hrs: No	Driller Name:	Robert Joiner
Drilling Start Dt: 2011-09-21	Driller Address1:	4412 Bluemel Road
Drilling End Dt: 2011-09-21	Driller Addr2:	
Proposed Use: Monitor	Driller City:	San Antonio
Prop Use Oth Descr:	Driller State:	TX
TCEQ Approve Plans:	Driller Zip:	78240
Aprv by Variance:	Driller Oth Cntry:	
Loc Vfy by Driller: No	Driller Country:	
Sealed by Driller: Yes	Dist to Sep Contam:	
Sealed by Name:	Dist to Septic Tk:	
Driller Signed: Robert Joiner	Dist to Prop Line:	
Apprentice Signed:	Dist Verifi Method:	
Surface Compl: Alternative Procedure Used	Horizon Datum Type:	
Surf Comp Oth Descr:	Elevation:	
Complt by Driller:	Latitude:	29.424444
Pump Type:	Lat Degree:	29
Pump Type Oth Descr:	Lat Minute:	25
Pump Depth:	Lat Second:	28
Chemical Analysis:	Longitude:	-98.475278
Injurious Water:	Long Degree:	98
County: Bexar	Long Minute:	28
Known Loc Error: No	Long Second:	31
Grid No: 68-37-4		
Company Name: Vortex Drilling, Inc.		
Well Location Description:		
Comments:		
Data Source: Full SDR Database; SDRDB Well Location (Map)		

Map Key	Direction	Distance (mi)	Distance (ft)	Elevation (ft)	DB
393	NE	0.60	3,146.98	685.09	SDR WELLS

License No: 58200	Well Address1: 1430 E. Houston Street
PWS No:	Well Addr2:
Plug Rpt Track No:	Well City: San Antonio
Well Rpt Track No: 244730	Well Zip: 78202
Orig Well Rpt Trk No:	Owner Well No: B-2
Apprentice Reg No:	Owner Name: Kerrville Bus Company
No of Wells Drill:	Owner Addr1: 1430 E. Houston Street
Date Submitted: 2011-02-24	Owner Addr2:

Wells and Additional Sources Detail Report

Type of Work:	New Well	Owner City:	San Antonio
Typ of Wrk Oth Descr:		Owner State:	TX
Seal Method:	Hand Mixed	Owner Zip:	78202
Seal Mthd Oth Desc:		Owner Country:	
Plugged w/i 48Hrs:	No	Driller Name:	Martin Casarez
Drilling Start Dt:	2011-02-16	Driller Address1:	4412 Bluemel Road
Drilling End Dt:	2011-02-16	Driller Addr2:	
Proposed Use:	Environmental Soil Boring	Driller City:	San Antonio
Prop Use Oth Descr:		Driller State:	TX
TCEQ Approve Plans:		Driller Zip:	78240
Approve by Variance:		Driller Oth Cntry:	
Loc Vfy by Driller:	No	Driller Country:	
Sealed by Driller:	Yes	Dist to Sep Contam:	
Sealed by Name:		Dist to Septic Tk:	
Driller Signed:	Martin Casarez	Dist to Prop Line:	
Apprentice Signed:		Dist Verifi Method:	
Surface Compl:	Alternative Procedure Used	Horizon Datum Type:	
Surf Comp Oth Desc:		Elevation:	
Complt by Driller:		Latitude:	29.424444
Pump Type:		Lat Degree:	29
Pump Type Oth Desc:		Lat Minute:	25
Pump Depth:		Lat Second:	28
Chemical Analysis:		Longitude:	-98.475278
Injurious Water:		Long Degree:	98
County:	Bexar	Long Minute:	28
Known Loc Error:	No	Long Second:	31
Grid No:	68-37-4		
Company Name:	Vortex Drilling, Inc.		
Well Location Description:			
Comments:			
Data Source:	Full SDR Database; SDRDB Well Location (Map)		

Map Key	Direction	Distance (mi)	Distance (ft)	Elevation (ft)	DB
394	NNE	0.60	3,147.97	677.17	SDR WELLS

License No:	53420	Well Address1:	1305 E. Houston Street
PWS No:		Well Addr2:	
Plug Rpt Track No:		Well City:	San Antonio
Well Rpt Track No:	358592	Well Zip:	78205
Orig Well Rpt Trk No:		Owner Well No:	SB-08
Apprentice Reg No:	59190	Owner Name:	Urban Ice Ltd.
No of Wells Drill:		Owner Addr1:	1305 E. Houston Street
Date Submitted:	2014-04-04	Owner Addr2:	
Type of Work:	New Well	Owner City:	San Antonio
Typ of Wrk Oth Descr:		Owner State:	TX
Seal Method:	Hand Mixed	Owner Zip:	78205

Wells and Additional Sources Detail Report

Seal Mthd Oth Desc: Plugged w/i 48Hrs: No Drilling Start Dt: 2014-03-17 Drilling End Dt: 2014-03-17 Proposed Use: Environmental Soil Boring Prop Use Oth Descr: TCEQ Approve Plans: Apprve by Variance: Loc Vfy by Driller: No Sealed by Driller: Yes Sealed by Name: Driller Signed: William A. Clayton Apprentice Signed: Heriberto Martinez Surface Compl: Alternative Procedure Used Surf Comp Oth Desc: Complt by Driller: Pump Type: Pump Type Oth Desc: Pump Depth: Chemical Analysis: Injurious Water: County: Bexar Known Loc Error: No Grid No: 68-37-4 Company Name: Vortex Drilling, Inc. Well Location Description: Comments: Data Source: Full SDR Database; SDRDB Well Location (Map)	Owner Country: Driller Name: William A Clayton Driller Address1: 4412 Bluemel Road Driller Addr2: Driller City: San Antonio Driller State: TX Driller Zip: 78240 Driller Oth Cntry: Driller Country: Dist to Sep Contam: Dist to Septic Tk: Dist to Prop Line: Dist Verifi Method: Horizon Datum Type: Elevation: Latitude: 29.425833 Lat Degree: 29 Lat Minute: 25 Lat Second: 33 Longitude: -98.4775 Long Degree: 98 Long Minute: 28 Long Second: 39
---	--

Map Key	Direction	Distance (mi)	Distance (ft)	Elevation (ft)	DB
395	W	0.60	3,151.08	634.28	SDR WELLS

License No: 59554 PWS No: Plug Rpt Track No: 186431 Well Rpt Track No: 509837 Orig Well Rpt Trk No: Apprentice Reg No: No of Wells Drill: 1 Date Submitted: 2019-04-29 Type of Work: New Well Typ of Wrk Oth Descr: Seal Method: Hand Mixed Seal Mthd Oth Desc: Plugged w/i 48Hrs: Yes Drilling Start Dt: 2019-03-28	Well Address1: 646 South Flores Well Addr2: Well City: San Antonio Well Zip: 78204 Owner Well No: B-1 / TMW-1 Owner Name: HEB Grocery Company, LP Owner Addr1: P.O. Box 839999 Owner Addr2: Owner City: San Antonio Owner State: TX Owner Zip: 78283 Owner Country: Driller Name: Heriberto Martinez Driller Address1: 4412 Bluemel Road
---	---

Wells and Additional Sources Detail Report

Drilling End Dt:	2019-03-28	Driller Addr2:	
Proposed Use:	Monitor	Driller City:	San Antonio
Prop Use Oth Descr:		Driller State:	TX
TCEQ Approve Plans:		Driller Zip:	78240
Approve by Variance:		Driller Oth Cntry:	
Loc Vfy by Driller:	Yes	Driller Country:	
Sealed by Driller:	Yes	Dist to Sep Contam:	
Sealed by Name:		Dist to Septic Tk:	
Driller Signed:	Heriberto Martinez	Dist to Prop Line:	
Apprentice Signed:	Tony Elmendorf	Dist Verifi Method:	
Surface Compl:		Horizon Datum Type:	
Surf Comp Oth Desc:		Elevation:	
Complt by Driller:		Latitude:	29.41774
Pump Type:		Lat Degree:	29
Pump Type Oth Desc:		Lat Minute:	25
Pump Depth:		Lat Second:	3.86
Chemical Analysis:	No	Longitude:	-98.49346
Injurious Water:	No	Long Degree:	98
County:	Bexar	Long Minute:	29
Known Loc Error:	No	Long Second:	36.46
Grid No:	68-37-4		
Company Name:	Vortex Drilling		
Well Location Description:			
Comments:			
Data Source:	Full SDR Database; SDRDB Well Location (Map)		

Map Key	Direction	Distance (mi)	Distance (ft)	Elevation (ft)	DB
398	ENE	0.60	3,170.41	692.91	SDR WELLS

License No:	54933	Well Address1:	1617 East Commerce Street
PWS No:		Well Addr2:	
Plug Rpt Track No:		Well City:	San Antonio
Well Rpt Track No:	559157	Well Zip:	78205
Orig Well Rpt Trk No:		Owner Well No:	MW-21
Apprentice Reg No:		Owner Name:	Friedrich Crossings, LP
No of Wells Drill:	1	Owner Addr1:	10210 N. Central Expressway, Suite 300
Date Submitted:	2020-11-13	Owner Addr2:	
Type of Work:	New Well	Owner City:	Dallas
Typ of Wrk Oth Descr:		Owner State:	TX
Seal Method:	Poured	Owner Zip:	75231
Seal Mthd Oth Desc:		Owner Country:	
Plugged w/i 48Hrs:	No	Driller Name:	Shannon Mathers
Drilling Start Dt:	2020-09-15	Driller Address1:	17683 Telge Road
Drilling End Dt:	2020-09-15	Driller Addr2:	
Proposed Use:	Monitor	Driller City:	Cypress
Prop Use Oth Descr:		Driller State:	TX

Wells and Additional Sources Detail Report

TCEQ Approve Plans:	Driller Zip:	77429
Apprve by Variance:	Driller Oth Cntry:	
Loc Vfy by Driller:	Driller Country:	
Sealed by Driller:	Dist to Sep Contam:	
Sealed by Name:	Dist to Septic Tk:	
Driller Signed:	Dist to Prop Line:	
Apprentice Signed:	Dist Verifi Method:	
Surface Compl:	Horizon Datum Type:	
Surf Comp Oth Desc:	Elevation:	
Complt by Driller:	Latitude:	29.420369
Pump Type:	Lat Degree:	29
Pump Type Oth Desc:	Lat Minute:	25
Pump Depth:	Lat Second:	13.33
Chemical Analysis:	Longitude:	-98.471914
Injurious Water:	Long Degree:	98
County:	Long Minute:	28
Known Loc Error:	Long Second:	18.89
Grid No:		
Company Name:		
Well Location Description:		
Comments:		
Data Source:		

Map Key	Direction	Distance (mi)	Distance (ft)	Elevation (ft)	DB
400	SSE	0.60	3,181.12	632.44	SDR WELLS

License No:	53420	Well Address1:	1216 Hoefgen Ave.
PWS No:		Well Addr2:	
Plug Rpt Track No:	89664	Well City:	San Antonio
Well Rpt Track No:	339969	Well Zip:	78210
Orig Well Rpt Trk No:		Owner Well No:	P-1
Apprentice Reg No:		Owner Name:	Ramesh Bhaga
No of Wells Drill:		Owner Addr1:	1216 Hoefgen Ave.
Date Submitted:	2013-09-03	Owner Addr2:	
Type of Work:	New Well	Owner City:	San Antonio
Typ of Wrk Oth Descr:		Owner State:	TX
Seal Method:	Hand Mixed	Owner Zip:	78210
Seal Mthd Oth Descr:		Owner Country:	
Plugged w/i 48Hrs:	No	Driller Name:	William A Clayton
Drilling Start Dt:	2013-08-16	Driller Address1:	4412 Bluemel Road
Drilling End Dt:	2013-08-16	Driller Addr2:	
Proposed Use:	Monitor	Driller City:	San Antonio
Prop Use Oth Descr:		Driller State:	TX
TCEQ Approve Plans:		Driller Zip:	78240
Apprve by Variance:		Driller Oth Cntry:	
Loc Vfy by Driller:	No	Driller Country:	

Wells and Additional Sources Detail Report

Sealed by Driller:	Yes	Dist to Sep Contam:	
Sealed by Name:		Dist to Septic Tk:	
Driller Signed:	William A. Clayton	Dist to Prop Line:	
Apprentice Signed:		Dist Verifi Method:	
Surface Compl:	Surface Sleeve Installed	Horizon Datum Type:	
Surf Comp Oth Desc:		Elevation:	
Complt by Driller:		Latitude:	29.406112
Pump Type:		Lat Degree:	29
Pump Type Oth Desc:		Lat Minute:	24
Pump Depth:		Lat Second:	22
Chemical Analysis:		Longitude:	-98.479167
Injurious Water:		Long Degree:	98
County:	Bexar	Long Minute:	28
Known Loc Error:	No	Long Second:	45
Grid No:	68-37-7		
Company Name:	Vortex Drilling, Inc.		
Well Location Description:			
Comments:			
Data Source:	Full SDR Database; SDRDB Well Location (Map)		

Map Key	Direction	Distance (mi)	Distance (ft)	Elevation (ft)	DB
402	ENE	0.60	3,182.63	694.56	SDR WELLS

License No:	54933	Well Address1:	1617 East Commerce Street
PWS No:		Well Addr2:	
Plug Rpt Track No:		Well City:	San Antonio
Well Rpt Track No:	559156	Well Zip:	78205
Orig Well Rpt Trk No:		Owner Well No:	MW-20
Apprentice Reg No:		Owner Name:	Friedrich Crossings, LP
No of Wells Drill:	1	Owner Addr1:	10210 N. Central Expressway, Suite 300
Date Submitted:	2020-11-13	Owner Addr2:	
Type of Work:	New Well	Owner City:	Dallas
Typ of Wrk Oth Descr:		Owner State:	TX
Seal Method:	Poured	Owner Zip:	75231
Seal Mthd Oth Desc:		Owner Country:	
Plugged w/i 48Hrs:	No	Driller Name:	Shannon Mathers
Drilling Start Dt:	2020-09-15	Driller Address1:	17683 Telge Road
Drilling End Dt:	2020-09-15	Driller Addr2:	
Proposed Use:	Monitor	Driller City:	Cypress
Prop Use Oth Descr:		Driller State:	TX
TCEQ Approve Plans:		Driller Zip:	77429
Apprve by Variance:		Driller Oth Cntry:	
Loc Vfy by Driller:	Yes	Driller Country:	
Sealed by Driller:	Yes	Dist to Sep Contam:	
Sealed by Name:		Dist to Septic Tk:	
Driller Signed:	SHANNON MATHERS	Dist to Prop Line:	

Wells and Additional Sources Detail Report

Apprentice Signed:	Dist Verifi Method:
Surface Compl: Surface Slab Installed	Horizon Datum Type:
Surf Comp Oth Desc:	Elevation:
Complt by Driller: Yes	Latitude: 29.42075
Pump Type:	Lat Degree: 29
Pump Type Oth Desc:	Lat Minute: 25
Pump Depth:	Lat Second: 14.7
Chemical Analysis: No	Longitude: -98.472067
Injurious Water: No	Long Degree: 98
County: Bexar	Long Minute: 28
Known Loc Error: No	Long Second: 19.44
Grid No: 68-37-4	
Company Name: MATHERS ENVIRONMENTAL DRILLING, INC.	
Well Location Description:	
Comments:	
Data Source: Full SDR Database; SDRDB Well Location (Map)	

Map Key	Direction	Distance (mi)	Distance (ft)	Elevation (ft)	DB
403	NNE	0.60	3,189.83	678.71	SDR WELLS

License No: 53420	Well Address1: 1305 E. Houston Street
PWS No:	Well Addr2:
Plug Rpt Track No:	Well City: San Antonio
Well Rpt Track No: 358583	Well Zip: 78205
Orig Well Rpt Trk No:	Owner Well No: SB-03/MW-03
Apprentice Reg No: 59190	Owner Name: Urban Ice Ltd.
No of Wells Drill:	Owner Addr1: 1305 E. Houston Street
Date Submitted: 2014-04-04	Owner Addr2:
Type of Work: New Well	Owner City: San Antonio
Typ of Wrk Oth Descr:	Owner State: TX
Seal Method: Hand Mixed	Owner Zip: 78205
Seal Mthd Oth Desc:	Owner Country:
Plugged w/i 48Hrs: No	Driller Name: William A Clayton
Drilling Start Dt: 2014-03-17	Driller Address1: 4412 Bluemel Road
Drilling End Dt: 2014-03-17	Driller Addr2:
Proposed Use: Monitor	Driller City: San Antonio
Prop Use Oth Descr:	Driller State: TX
TCEQ Approve Plans:	Driller Zip: 78240
Apprve by Variance:	Driller Oth Cntry:
Loc Vfy by Driller: No	Driller Country:
Sealed by Driller: Yes	Dist to Sep Contam:
Sealed by Name:	Dist to Septic Tk:
Driller Signed: William A. Clayton	Dist to Prop Line:
Apprentice Signed: Heriberto Martinez	Dist Verifi Method:
Surface Compl: Surface Slab Installed	Horizon Datum Type:
Surf Comp Oth Desc:	Elevation:

Wells and Additional Sources Detail Report

Complt by Driller:	Latitude:	29.425833
Pump Type:	Lat Degree:	29
Pump Type Oth Desc:	Lat Minute:	25
Pump Depth:	Lat Second:	33
Chemical Analysis: No	Longitude:	-98.477222
Injurious Water: No	Long Degree:	98
County: Bexar	Long Minute:	28
Known Loc Error: No	Long Second:	38
Grid No: 68-37-4		
Company Name: Vortex Drilling, Inc.		
Well Location Description:		
Comments:		
Data Source:	Full SDR Database; SDRDB Well Location (Map)	

Map Key	Direction	Distance (mi)	Distance (ft)	Elevation (ft)	DB
403	NNE	0.60	3,189.83	678.71	SDR WELLS

License No:	53420	Well Address1:	1305 E. Houston Street
PWS No:		Well Addr2:	
Plug Rpt Track No:		Well City:	San Antonio
Well Rpt Track No:	358590	Well Zip:	78205
Orig Well Rpt Trk No:		Owner Well No:	SB-06
Apprentice Reg No:	59190	Owner Name:	Urban Ice Ltd.
No of Wells Drill:		Owner Addr1:	1305 E. Houston Street
Date Submitted:	2014-04-04	Owner Addr2:	
Type of Work:	New Well	Owner City:	San Antonio
Typ of Wrk Oth Descr:		Owner State:	TX
Seal Method:	Hand Mixed	Owner Zip:	78205
Seal Mthd Oth Desc:		Owner Country:	
Plugged w/i 48Hrs:	No	Driller Name:	William A Clayton
Drilling Start Dt:	2014-03-17	Driller Address1:	4412 Bluemel Road
Drilling End Dt:	2014-03-17	Driller Addr2:	
Proposed Use:	Environmental Soil Boring	Driller City:	San Antonio
Prop Use Oth Descr:		Driller State:	TX
TCEQ Approve Plans:		Driller Zip:	78240
Apprv by Variance:		Driller Oth Cntry:	
Loc Vfy by Driller:	No	Driller Country:	
Sealed by Driller:	Yes	Dist to Sep Contam:	
Sealed by Name:		Dist to Septic Tk:	
Driller Signed:	William A. Clayton	Dist to Prop Line:	
Apprentice Signed:	Heriberto Martinez	Dist Verifi Method:	
Surface Compl:	Alternative Procedure Used	Horizon Datum Type:	
Surf Comp Oth Descr:		Elevation:	
Complt by Driller:		Latitude:	29.425833
Pump Type:		Lat Degree:	29
Pump Type Oth Desc:		Lat Minute:	25

Wells and Additional Sources Detail Report

Pump Depth:	Lat Second:	33
Chemical Analysis:	Longitude:	-98.477222
Injurious Water:	Long Degree:	98
County: Bexar	Long Minute:	28
Known Loc Error: No	Long Second:	38
Grid No: 68-37-4		
Company Name: Vortex Drilling, Inc.		
Well Location Description:		
Comments:		
Data Source: Full SDR Database; SDRDB Well Location (Map)		

Map Key	Direction	Distance (mi)	Distance (ft)	Elevation (ft)	DB
404	NNE	0.60	3,193.34	678.71	SDR WELLS

License No: 53420	Well Address1: 1305 E. Houston Street
PWS No:	Well Addr2:
Plug Rpt Track No:	Well City: San Antonio
Well Rpt Track No: 358578	Well Zip: 78205
Orig Well Rpt Trk No:	Owner Well No: SB-01/MW-01
Apprentice Reg No: 59190	Owner Name: Urban Ice Ltd.
No of Wells Drill:	Owner Addr1: 1305 E. Houston Street
Date Submitted: 2014-04-04	Owner Addr2:
Type of Work: New Well	Owner City: San Antonio
Typ of Wrk Oth Descr:	Owner State: TX
Seal Method: Hand Mixed	Owner Zip: 78205
Seal Mthd Oth Desc:	Owner Country:
Plugged w/i 48Hrs: No	Driller Name: William A Clayton
Drilling Start Dt: 2014-03-17	Driller Address1: 4412 Bluemel Road
Drilling End Dt: 2014-03-17	Driller Addr2:
Proposed Use: Monitor	Driller City: San Antonio
Prop Use Oth Descr:	Driller State: TX
TCEQ Approve Plans:	Driller Zip: 78240
Apprve by Variance:	Driller Oth Cntry:
Loc Vfy by Driller: No	Driller Country:
Sealed by Driller: Yes	Dist to Sep Contam:
Sealed by Name:	Dist to Septic Tk:
Driller Signed: William A. Clayton	Dist to Prop Line:
Apprentice Signed: Heriberto Martinez	Dist Verifi Method:
Surface Compl: Alternative Procedure Used	Horizon Datum Type:
Surf Comp Oth Desc:	Elevation:
Complt by Driller:	Latitude: 29.425555
Pump Type:	Lat Degree: 29
Pump Type Oth Desc:	Lat Minute: 25
Pump Depth:	Lat Second: 32
Chemical Analysis: No	Longitude: -98.476667
Injurious Water: No	Long Degree: 98

Wells and Additional Sources Detail Report

County:	Bexar	Long Minute:	28
Known Loc Error:	No	Long Second:	36
Grid No:	68-37-4		
Company Name:	Vortex Drilling, Inc.		
Well Location Description:			
Comments:			
Data Source:	Full SDR Database; SDRDB Well Location (Map)		

Map Key	Direction	Distance (mi)	Distance (ft)	Elevation (ft)	DB
404	NNE	0.60	3,193.34	678.71	SDR WELLS

License No:	55002	Well Address1:	1305 E. Houston
PWS No:		Well Addr2:	
Plug Rpt Track No:		Well City:	San Antonio
Well Rpt Track No:	376867	Well Zip:	78205
Orig Well Rpt Trk No:		Owner Well No:	SB-16
Apprentice Reg No:		Owner Name:	Urban Ice Ltd.
No of Wells Drill:		Owner Addr1:	1305 E. Houston Street
Date Submitted:	2014-10-06	Owner Addr2:	
Type of Work:	New Well	Owner City:	San Antonio
Typ of Wrk Oth Descr:		Owner State:	TX
Seal Method:	Other	Owner Zip:	78205
Seal Mthd Oth Desc:	HAND	Owner Country:	
Plugged w/i 48Hrs:	No	Driller Name:	Gary B Leifeste
Drilling Start Dt:	2014-10-01	Driller Address1:	4412 Bluemel Road
Drilling End Dt:	2014-10-01	Driller Addr2:	
Proposed Use:	Environmental Soil Boring	Driller City:	San Antonio
Prop Use Oth Descr:		Driller State:	TX
TCEQ Approve Plans:		Driller Zip:	78240
Apprve by Variance:		Driller Oth Cntry:	
Loc Vfy by Driller:	No	Driller Country:	
Sealed by Driller:	No	Dist to Sep Contam:	
Sealed by Name:	Vortex Drilling Inc.	Dist to Septic Tk:	
Driller Signed:	Gary Leifeste	Dist to Prop Line:	
Apprentice Signed:	Eddie Martinez	Dist Verifi Method:	
Surface Compl:	Alternative Procedure Used	Horizon Datum Type:	
Surf Comp Oth Desc:		Elevation:	
Complt by Driller:		Latitude:	29.425555
Pump Type:		Lat Degree:	29
Pump Type Oth Desc:		Lat Minute:	25
Pump Depth:		Lat Second:	32
Chemical Analysis:		Longitude:	-98.476667
Injurious Water:		Long Degree:	98
County:	Bexar	Long Minute:	28
Known Loc Error:	No	Long Second:	36
Grid No:	68-37-4		

Wells and Additional Sources Detail Report

Company Name: Vortex Drilling Inc
 Well Location Description:
 Comments:
 Data Source: Full SDR Database; SDRDB Well Location (Map)

Map Key	Direction	Distance (mi)	Distance (ft)	Elevation (ft)	DB
404	NNE	0.60	3,193.34	678.71	SDR WELLS

License No:	55002	Well Address1:	1305 E. Houston
PWS No:		Well Addr2:	
Plug Rpt Track No:		Well City:	San Antonio
Well Rpt Track No:	376866	Well Zip:	78205
Orig Well Rpt Trk No:		Owner Well No:	MW-6
Apprentice Reg No:		Owner Name:	Urban Ice Ltd.
No of Wells Drill:		Owner Addr1:	1305 E. Houston Street
Date Submitted:	2014-10-06	Owner Addr2:	
Type of Work:	New Well	Owner City:	San Antonio
Typ of Wrk Oth Descr:		Owner State:	TX
Seal Method:	Other	Owner Zip:	78205
Seal Mthd Oth Desc:	HAND	Owner Country:	
Plugged w/i 48Hrs:	No	Driller Name:	Gary B Leifeste
Drilling Start Dt:	2014-10-01	Driller Address1:	4412 Bluemel Road
Drilling End Dt:	2014-10-01	Driller Addr2:	
Proposed Use:	Monitor	Driller City:	San Antonio
Prop Use Oth Descr:		Driller State:	TX
TCEQ Approve Plans:		Driller Zip:	78240
Aprve by Variance:		Driller Oth Cntry:	
Loc Vfy by Driller:	No	Driller Country:	
Sealed by Driller:	No	Dist to Sep Contam:	
Sealed by Name:	Vortex Drilling Inc.	Dist to Septic Tk:	
Driller Signed:	Gary Leifeste	Dist to Prop Line:	
Apprentice Signed:	Eddie Martinez	Dist Verifi Method:	
Surface Compl:	Alternative Procedure Used	Horizon Datum Type:	
Surf Comp Oth Desc:		Elevation:	
Complt by Driller:		Latitude:	29.425555
Pump Type:		Lat Degree:	29
Pump Type Oth Desc:		Lat Minute:	25
Pump Depth:		Lat Second:	32
Chemical Analysis:		Longitude:	-98.476667
Injurious Water:		Long Degree:	98
County:	Bexar	Long Minute:	28
Known Loc Error:	No	Long Second:	36
Grid No:	68-37-4		
Company Name:	Vortex Drilling Inc		
Well Location Description:			
Comments:			

Wells and Additional Sources Detail Report

Data Source: Full SDR Database; SDRDB Well Location (Map)

Map Key	Direction	Distance (mi)	Distance (ft)	Elevation (ft)	DB
405	NNE	0.61	3,237.92	676.49	SDR WELLS

License No:	53420	Well Address1:	1305 E. Houston Street
PWS No:		Well Addr2:	
Plug Rpt Track No:		Well City:	San Antonio
Well Rpt Track No:	358591	Well Zip:	78205
Orig Well Rpt Trk No:		Owner Well No:	SB-07
Apprentice Reg No:	59190	Owner Name:	Urban Ice Ltd.
No of Wells Drill:		Owner Addr1:	1305 E. Houston Street
Date Submitted:	2014-04-04	Owner Addr2:	
Type of Work:	New Well	Owner City:	San Antonio
Typ of Wrk Oth Descr:		Owner State:	TX
Seal Method:	Hand Mixed	Owner Zip:	78205
Seal Mthd Oth Desc:		Owner Country:	
Plugged w/i 48Hrs:	No	Driller Name:	William A Clayton
Drilling Start Dt:	2014-03-17	Driller Address1:	4412 Bluemel Road
Drilling End Dt:	2014-03-17	Driller Addr2:	
Proposed Use:	Environmental Soil Boring	Driller City:	San Antonio
Prop Use Oth Descr:		Driller State:	TX
TCEQ Approve Plans:		Driller Zip:	78240
Apprve by Variance:		Driller Oth Cntry:	
Loc Vfy by Driller:	No	Driller Country:	
Sealed by Driller:	Yes	Dist to Sep Contam:	
Sealed by Name:		Dist to Septic Tk:	
Driller Signed:	William A. Clayton	Dist to Prop Line:	
Apprentice Signed:	Heriberto Martinez	Dist Verifi Method:	
Surface Compl:	Alternative Procedure Used	Horizon Datum Type:	
Surf Comp Oth Desc:		Elevation:	
Complt by Driller:		Latitude:	29.426111
Pump Type:		Lat Degree:	29
Pump Type Oth Desc:		Lat Minute:	25
Pump Depth:		Lat Second:	34
Chemical Analysis:		Longitude:	-98.4775
Injurious Water:		Long Degree:	98
County:	Bexar	Long Minute:	28
Known Loc Error:	No	Long Second:	39
Grid No:	68-37-4		
Company Name:	Vortex Drilling, Inc.		
Well Location Description:			
Comments:			
Data Source:	Full SDR Database; SDRDB Well Location (Map)		

Map Key	Direction	Distance (mi)	Distance (ft)	Elevation (ft)	DB
---------	-----------	---------------	---------------	----------------	----

Wells and Additional Sources Detail Report

406	NNW	0.61	3,241.33	656.94	SDR WELLS
License No:	3256	Well Address1:	537 S. Flores		
PWS No:		Well Addr2:			
Plug Rpt Track No:		Well City:	San Antonio		
Well Rpt Track No:	99806	Well Zip:	78204		
Orig Well Rpt Trk No:		Owner Well No:	B5		
Apprentice Reg No:		Owner Name:	Root Candle		
No of Wells Drill:		Owner Addr1:	537 S. Flores		
Date Submitted:	2006-12-12	Owner Addr2:			
Type of Work:	New Well	Owner City:	San Antonio		
Typ of Wrk Oth Descr:		Owner State:	TX		
Seal Method:	Hand Mixed	Owner Zip:	78204		
Seal Mthd Oth Desc:		Owner Country:			
Plugged w/i 48Hrs:	No	Driller Name:	Gary T May		
Drilling Start Dt:	2006-11-16	Driller Address1:	4412 Bluemel Road		
Drilling End Dt:	2006-11-16	Driller Addr2:			
Proposed Use:	Environmental Soil Boring	Driller City:	San Antonio		
Prop Use Oth Descr:		Driller State:	TX		
TCEQ Approve Plans:		Driller Zip:	78240		
Apprv by Variance:		Driller Oth Cntry:			
Loc Vfy by Driller:	No	Driller Country:			
Sealed by Driller:	Yes	Dist to Sep Contam:			
Sealed by Name:		Dist to Septic Tk:			
Driller Signed:	Gary T May	Dist to Prop Line:			
Apprentice Signed:		Dist Verifi Method:			
Surface Compl:	Alternative Procedure Used	Horizon Datum Type:			
Surf Comp Oth Desc:		Elevation:			
Complt by Driller:		Latitude:	29.426111		
Pump Type:		Lat Degree:	29		
Pump Type Oth Desc:		Lat Minute:	25		
Pump Depth:		Lat Second:	34		
Chemical Analysis:		Longitude:	-98.486667		
Injurious Water:		Long Degree:	98		
County:	Bexar	Long Minute:	29		
Known Loc Error:	No	Long Second:	12		
Grid No:	68-37-4				
Company Name:	Vortex Drilling Inc.				
Well Location Description:					
Comments:					
Data Source:	Full SDR Database; SDRDB Well Location (Map)				

Map Key	Direction	Distance (mi)	Distance (ft)	Elevation (ft)	DB
406	NNW	0.61	3,241.33	656.94	SDR WELLS

License No:	3256	Well Address1:	537 S. Flores
-------------	------	----------------	---------------

Wells and Additional Sources Detail Report

PWS No: Plug Rpt Track No: Well Rpt Track No: 99805 Orig Well Rpt Trk No: Apprentice Reg No: No of Wells Drill: Date Submitted: 2006-12-12 Type of Work: New Well Typ of Wrk Oth Descr: Seal Method: Hand Mixed Seal Mthd Oth Desc: Plugged w/i 48Hrs: No Drilling Start Dt: 2006-11-16 Drilling End Dt: 2006-11-16 Proposed Use: Environmental Soil Boring Prop Use Oth Descr: TCEQ Approve Plans: Apprve by Variance: Loc Vfy by Driller: No Sealed by Driller: Yes Sealed by Name: Driller Signed: Gary T May Apprentice Signed: Surface Compl: Alternative Procedure Used Surf Comp Oth Desc: Complt by Driller: Pump Type: Pump Type Oth Desc: Pump Depth: Chemical Analysis: Injurious Water: County: Bexar Known Loc Error: No Grid No: 68-37-4 Company Name: Vortex Drilling Inc. Well Location Description: Comments: Data Source: Full SDR Database; SDRDB Well Location (Map)	Well Addr2: Well City: San Antonio Well Zip: 78204 Owner Well No: B4 Owner Name: Root Candle Owner Addr1: 537 S. Flores Owner Addr2: Owner City: San Antonio Owner State: TX Owner Zip: 78204 Owner Country: Driller Name: Gary T May Driller Address1: 4412 Bluemel Road Driller Addr2: Driller City: San Antonio Driller State: TX Driller Zip: 78240 Driller Oth Cntry: Driller Country: Dist to Sep Contam: Dist to Septic Tk: Dist to Prop Line: Dist Verifi Method: Horizon Datum Type: Elevation: Latitude: 29.426111 Lat Degree: 29 Lat Minute: 25 Lat Second: 34 Longitude: -98.486667 Long Degree: 98 Long Minute: 29 Long Second: 12
---	---

Map Key	Direction	Distance (mi)	Distance (ft)	Elevation (ft)	DB
406	NNW	0.61	3,241.33	656.94	SDR WELLS

License No: 3256 PWS No: Plug Rpt Track No: Well Rpt Track No: 99801	Well Address1: 537 S. Flores Well Addr2: Well City: San Antonio Well Zip: 78204
---	--

Wells and Additional Sources Detail Report

Orig Well Rpt Trk No:	Owner Well No: B2
Apprentice Reg No:	Owner Name: Root Candle
No of Wells Drill:	Owner Addr1: 537 S. Flores
Date Submitted: 2006-12-12	Owner Addr2:
Type of Work: New Well	Owner City: San Antonio
Typ of Wrk Oth Descr:	Owner State: TX
Seal Method: Hand Mixed	Owner Zip: 78204
Seal Mthd Oth Desc:	Owner Country:
Plugged w/i 48Hrs: No	Driller Name: Gary T May
Drilling Start Dt: 2006-11-16	Driller Address1: 4412 Bluemel Road
Drilling End Dt: 2006-11-16	Driller Addr2:
Proposed Use: Environmental Soil Boring	Driller City: San Antonio
Prop Use Oth Descr:	Driller State: TX
TCEQ Approve Plans:	Driller Zip: 78240
Aprve by Variance:	Driller Oth Cntry:
Loc Vfy by Driller: No	Driller Country:
Sealed by Driller: Yes	Dist to Sep Contam:
Sealed by Name:	Dist to Septic Tk:
Driller Signed: Gary T May	Dist to Prop Line:
Apprentice Signed:	Dist Verifi Method:
Surface Compl: Alternative Procedure Used	Horizon Datum Type:
Surf Comp Oth Desc:	Elevation:
Complt by Driller:	Latitude: 29.426111
Pump Type:	Lat Degree: 29
Pump Type Oth Desc:	Lat Minute: 25
Pump Depth:	Lat Second: 34
Chemical Analysis:	Longitude: -98.486667
Injurious Water:	Long Degree: 98
County: Bexar	Long Minute: 29
Known Loc Error: No	Long Second: 12
Grid No: 68-37-4	
Company Name: Vortex Drilling Inc.	
Well Location Description:	
Comments:	
Data Source: Full SDR Database; SDRDB Well Location (Map)	

Map Key	Direction	Distance (mi)	Distance (ft)	Elevation (ft)	DB
406	NNW	0.61	3,241.33	656.94	SDR WELLS

License No: 3256	Well Address1: 537 S. Flores
PWS No:	Well Addr2:
Plug Rpt Track No:	Well City: San Antonio
Well Rpt Track No: 99803	Well Zip: 78204
Orig Well Rpt Trk No:	Owner Well No: B3
Apprentice Reg No:	Owner Name: Root Candle
No of Wells Drill:	Owner Addr1: 537 S. Flores

Wells and Additional Sources Detail Report

Date Submitted:	2006-12-12	Owner Addr2:	
Type of Work:	New Well	Owner City:	San Antonio
Typ of Wrk Oth Descr:		Owner State:	TX
Seal Method:	Hand Mixed	Owner Zip:	78204
Seal Mthd Oth Desc:		Owner Country:	
Plugged w/i 48Hrs:	No	Driller Name:	Gary T May
Drilling Start Dt:	2006-11-16	Driller Address1:	4412 Bluemel Road
Drilling End Dt:	2006-11-16	Driller Addr2:	
Proposed Use:	Environmental Soil Boring	Driller City:	San Antonio
Prop Use Oth Descr:		Driller State:	TX
TCEQ Approve Plans:		Driller Zip:	78240
Apprve by Variance:		Driller Oth Cntry:	
Loc Vfy by Driller:	No	Driller Country:	
Sealed by Driller:	Yes	Dist to Sep Contam:	
Sealed by Name:		Dist to Septic Tk:	
Driller Signed:	Gary T May	Dist to Prop Line:	
Apprentice Signed:		Dist Verifi Method:	
Surface Compl:	Alternative Procedure Used	Horizon Datum Type:	
Surf Comp Oth Desc:		Elevation:	
Complt by Driller:		Latitude:	29.426111
Pump Type:		Lat Degree:	29
Pump Type Oth Desc:		Lat Minute:	25
Pump Depth:		Lat Second:	34
Chemical Analysis:		Longitude:	-98.486667
Injurious Water:		Long Degree:	98
County:	Bexar	Long Minute:	29
Known Loc Error:	No	Long Second:	12
Grid No:	68-37-4		
Company Name:	Vortex Drilling Inc.		
Well Location Description:			
Comments:			
Data Source:	Full SDR Database; SDRDB Well Location (Map)		

Map Key	Direction	Distance (mi)	Distance (ft)	Elevation (ft)	DB
406	NNW	0.61	3,241.33	656.94	SDR WELLS

License No:	3256	Well Address1:	537 S. Flores
PWS No:		Well Addr2:	
Plug Rpt Track No:		Well City:	San Antonio
Well Rpt Track No:	99808	Well Zip:	78204
Orig Well Rpt Trk No:		Owner Well No:	B6
Apprentice Reg No:		Owner Name:	Root Candle
No of Wells Drill:		Owner Addr1:	537 S. Flores
Date Submitted:	2006-12-12	Owner Addr2:	
Type of Work:	New Well	Owner City:	San Antonio
Typ of Wrk Oth Descr:		Owner State:	TX

Wells and Additional Sources Detail Report

Seal Method:	Hand Mixed	Owner Zip:	78204
Seal Mthd Oth Descr:		Owner Country:	
Plugged w/i 48Hrs:	No	Driller Name:	Gary T May
Drilling Start Dt:	2006-11-16	Driller Address1:	4412 Bluemel Road
Drilling End Dt:	2006-11-16	Driller Addr2:	
Proposed Use:	Environmental Soil Boring	Driller City:	San Antonio
Prop Use Oth Descr:		Driller State:	TX
TCEQ Approve Plans:		Driller Zip:	78240
Apprve by Variance:		Driller Oth Cntry:	
Loc Vfy by Driller:	No	Driller Country:	
Sealed by Driller:	Yes	Dist to Sep Contam:	
Sealed by Name:		Dist to Septic Tk:	
Driller Signed:	Gary T May	Dist to Prop Line:	
Apprentice Signed:		Dist Verifi Method:	
Surface Compl:	Alternative Procedure Used	Horizon Datum Type:	
Surf Comp Oth Descr:		Elevation:	
Complt by Driller:		Latitude:	29.426111
Pump Type:		Lat Degree:	29
Pump Type Oth Descr:		Lat Minute:	25
Pump Depth:		Lat Second:	34
Chemical Analysis:		Longitude:	-98.486667
Injurious Water:		Long Degree:	98
County:	Bexar	Long Minute:	29
Known Loc Error:	No	Long Second:	12
Grid No:	68-37-4		
Company Name:	Vortex Drilling Inc.		
Well Location Description:			
Comments:			
Data Source:	Full SDR Database; SDRDB Well Location (Map)		

Map Key	Direction	Distance (mi)	Distance (ft)	Elevation (ft)	DB
407	WSW	0.62	3,254.99	635.53	SDR WELLS

License No:	3256	Well Address1:	1110 S. Alamo & Pereida St.
PWS No:		Well Addr2:	
Plug Rpt Track No:		Well City:	San Antonio
Well Rpt Track No:	294725	Well Zip:	78210
Orig Well Rpt Trk No:		Owner Well No:	B-9
Apprentice Reg No:	59190	Owner Name:	CPS Energy
No of Wells Drill:		Owner Addr1:	145 Navarro Street
Date Submitted:	2012-08-06	Owner Addr2:	
Type of Work:	New Well	Owner City:	San Antonio
Typ of Wrk Oth Descr:		Owner State:	TX
Seal Method:	Hand Mixed	Owner Zip:	78205
Seal Mthd Oth Descr:		Owner Country:	
Plugged w/i 48Hrs:	No	Driller Name:	Gary T May

Wells and Additional Sources Detail Report

Drilling Start Dt:	2012-07-30	Driller Address1:	4412 Bluemel Road
Drilling End Dt:	2012-07-30	Driller Addr2:	
Proposed Use:	Environmental Soil Boring	Driller City:	San Antonio
Prop Use Oth Descr:		Driller State:	TX
TCEQ Approve Plans:		Driller Zip:	78240
Approve by Variance:		Driller Oth Cntry:	
Loc Vfy by Driller:	No	Driller Country:	
Sealed by Driller:	Yes	Dist to Sep Contam:	
Sealed by Name:		Dist to Septic Tk:	
Driller Signed:	Gary T. May	Dist to Prop Line:	
Apprentice Signed:	Heriberto Martinez	Dist Verifi Method:	
Surface Compl:	Alternative Procedure Used	Horizon Datum Type:	
Surf Comp Oth Desc:		Elevation:	
Complt by Driller:		Latitude:	29.411945
Pump Type:		Lat Degree:	29
Pump Type Oth Desc:		Lat Minute:	24
Pump Depth:		Lat Second:	43
Chemical Analysis:		Longitude:	-98.4925
Injurious Water:		Long Degree:	98
County:	Bexar	Long Minute:	29
Known Loc Error:	No	Long Second:	33
Grid No:	68-37-7		
Company Name:	Vortex Drilling, Inc.		
Well Location Description:			
Comments:			
Data Source:	Full SDR Database; SDRDB Well Location (Map)		

Map Key	Direction	Distance (mi)	Distance (ft)	Elevation (ft)	DB
407	WSW	0.62	3,254.99	635.53	SDR WELLS

License No:	3256	Well Address1:	1110 S. Alamo & Pereida St.
PWS No:		Well Addr2:	
Plug Rpt Track No:		Well City:	San Antonio
Well Rpt Track No:	294723	Well Zip:	78210
Orig Well Rpt Trk No:		Owner Well No:	B-8
Apprentice Reg No:	59190	Owner Name:	CPS Energy
No of Wells Drill:		Owner Addr1:	145 Navarro Street
Date Submitted:	2012-08-06	Owner Addr2:	
Type of Work:	New Well	Owner City:	San Antonio
Typ of Wrk Oth Descr:		Owner State:	TX
Seal Method:	Hand Mixed	Owner Zip:	78205
Seal Mthd Oth Desc:		Owner Country:	
Plugged w/i 48Hrs:	No	Driller Name:	Gary T May
Drilling Start Dt:	2012-07-30	Driller Address1:	4412 Bluemel Road
Drilling End Dt:	2012-07-30	Driller Addr2:	
Proposed Use:	Environmental Soil Boring	Driller City:	San Antonio

Wells and Additional Sources Detail Report

Prop Use Oth Descr:	Driller State:	TX
TCEQ Approve Plans:	Driller Zip:	78240
Apprve by Variance:	Driller Oth Cntry:	
Loc Vfy by Driller: No	Driller Country:	
Sealed by Driller: Yes	Dist to Sep Contam:	
Sealed by Name:	Dist to Septic Tk:	
Driller Signed: Gary T. May	Dist to Prop Line:	
Apprentice Signed: Heriberto Martinez	Dist Verifi Method:	
Surface Compl: Alternative Procedure Used	Horizon Datum Type:	
Surf Comp Oth Desc:	Elevation:	
Complt by Driller:	Latitude:	29.411945
Pump Type:	Lat Degree:	29
Pump Type Oth Desc:	Lat Minute:	24
Pump Depth:	Lat Second:	43
Chemical Analysis:	Longitude:	-98.4925
Injurious Water:	Long Degree:	98
County: Bexar	Long Minute:	29
Known Loc Error: No	Long Second:	33
Grid No: 68-37-7		
Company Name: Vortex Drilling, Inc.		
Well Location Description:		
Comments:		
Data Source: Full SDR Database; SDRDB Well Location (Map)		

Map Key	Direction	Distance (mi)	Distance (ft)	Elevation (ft)	DB
407	WSW	0.62	3,254.99	635.53	SDR WELLS

License No: 3256	Well Address1:	1110 S. Alamo & Pereida St.
PWS No:	Well Addr2:	
Plug Rpt Track No:	Well City:	San Antonio
Well Rpt Track No: 294721	Well Zip:	78210
Orig Well Rpt Trk No:	Owner Well No:	B-7
Apprentice Reg No: 59190	Owner Name:	CPS Energy
No of Wells Drill:	Owner Addr1:	145 Navarro Street
Date Submitted: 2012-08-06	Owner Addr2:	
Type of Work: New Well	Owner City:	San Antonio
Type of Wrk Oth Descr:	Owner State:	TX
Seal Method: Hand Mixed	Owner Zip:	78205
Seal Mthd Oth Desc:	Owner Country:	
Plugged w/i 48Hrs: No	Driller Name:	Gary T May
Drilling Start Dt: 2012-07-30	Driller Address1:	4412 Bluemel Road
Drilling End Dt: 2012-07-30	Driller Addr2:	
Proposed Use: Environmental Soil Boring	Driller City:	San Antonio
Prop Use Oth Descr:	Driller State:	TX
TCEQ Approve Plans:	Driller Zip:	78240
Apprve by Variance:	Driller Oth Cntry:	

Wells and Additional Sources Detail Report

Loc Vfy by Driller:	No	Driller Country:	
Sealed by Driller:	Yes	Dist to Sep Contam:	
Sealed by Name:		Dist to Septic Tk:	
Driller Signed:	Gary T. May	Dist to Prop Line:	
Apprentice Signed:	Heriberto Martinez	Dist Verifi Method:	
Surface Compl:	Alternative Procedure Used	Horizon Datum Type:	
Surf Comp Oth Desc:		Elevation:	
Complt by Driller:		Latitude:	29.411945
Pump Type:		Lat Degree:	29
Pump Type Oth Desc:		Lat Minute:	24
Pump Depth:		Lat Second:	43
Chemical Analysis:		Longitude:	-98.4925
Injurious Water:		Long Degree:	98
County:	Bexar	Long Minute:	29
Known Loc Error:	No	Long Second:	33
Grid No:	68-37-7		
Company Name:	Vortex Drilling, Inc.		
Well Location Description:			
Comments:			
Data Source:	Full SDR Database; SDRDB Well Location (Map)		

Map Key	Direction	Distance (mi)	Distance (ft)	Elevation (ft)	DB
408	NNE	0.62	3,255.19	674.20	SDR WELLS

License No:	55002	Well Address1:	611 N. Cherry Street
PWS No:		Well Addr2:	
Plug Rpt Track No:		Well City:	San Antonio
Well Rpt Track No:	354126	Well Zip:	78202
Orig Well Rpt Trk No:		Owner Well No:	37-2
Apprentice Reg No:		Owner Name:	City of San Antonio
No of Wells Drill:		Owner Addr1:	P.O. Box 839966
Date Submitted:	2014-02-12	Owner Addr2:	
Type of Work:	New Well	Owner City:	San Antonio
Typ of Wrk Oth Descr:		Owner State:	TX
Seal Method:	Hand Mixed	Owner Zip:	78283
Seal Mthd Oth Desc:		Owner Country:	
Plugged w/i 48Hrs:	No	Driller Name:	Gary B Leifeste
Drilling Start Dt:	2014-02-04	Driller Address1:	4412 Bluemel Road
Drilling End Dt:	2014-02-04	Driller Addr2:	
Proposed Use:	Environmental Soil Boring	Driller City:	San Antonio
Prop Use Oth Descr:		Driller State:	TX
TCEQ Approve Plans:		Driller Zip:	78240
Apprve by Variance:		Driller Oth Cntry:	
Loc Vfy by Driller:	No	Driller Country:	
Sealed by Driller:	Yes	Dist to Sep Contam:	
Sealed by Name:		Dist to Septic Tk:	

Wells and Additional Sources Detail Report

Driller Signed:	Gary B. Leifeste	Dist to Prop Line:	
Apprentice Signed:		Dist Verifi Method:	
Surface Compl:	Alternative Procedure Used	Horizon Datum Type:	
Surf Comp Oth Desc:		Elevation:	
Complt by Driller:		Latitude:	29.426389
Pump Type:		Lat Degree:	29
Pump Type Oth Desc:		Lat Minute:	25
Pump Depth:		Lat Second:	35
Chemical Analysis:		Longitude:	-98.478055
Injurious Water:		Long Degree:	98
County:	Bexar	Long Minute:	28
Known Loc Error:	No	Long Second:	41
Grid No:	68-37-4		
Company Name:	Vortex Drilling, Inc.		
Well Location Description:			
Comments:			
Data Source:	Full SDR Database; SDRDB Well Location (Map)		

Map Key	Direction	Distance (mi)	Distance (ft)	Elevation (ft)	DB
408	NNE	0.62	3,255.19	674.20	SDR WELLS

License No:	55002	Well Address1:	611 N. Cherry Street
PWS No:		Well Addr2:	
Plug Rpt Track No:		Well City:	San Antonio
Well Rpt Track No:	354125	Well Zip:	78202
Orig Well Rpt Trk No:		Owner Well No:	37-3
Apprentice Reg No:		Owner Name:	City of San Antonio
No of Wells Drill:		Owner Addr1:	P.O. Box 839966
Date Submitted:	2014-02-12	Owner Addr2:	
Type of Work:	New Well	Owner City:	San Antonio
Typ of Wrk Oth Descr:		Owner State:	TX
Seal Method:	Hand Mixed	Owner Zip:	78283
Seal Mthd Oth Desc:		Owner Country:	
Plugged w/i 48Hrs:	No	Driller Name:	Gary B Leifeste
Drilling Start Dt:	2014-02-04	Driller Address1:	4412 Bluemel Road
Drilling End Dt:	2014-02-04	Driller Addr2:	
Proposed Use:	Environmental Soil Boring	Driller City:	San Antonio
Prop Use Oth Descr:		Driller State:	TX
TCEQ Approve Plans:		Driller Zip:	78240
Apprv by Variance:		Driller Oth Cntry:	
Loc Vfy by Driller:	No	Driller Country:	
Sealed by Driller:	Yes	Dist to Sep Contam:	
Sealed by Name:		Dist to Septic Tk:	
Driller Signed:	Gary B. Leifeste	Dist to Prop Line:	
Apprentice Signed:		Dist Verifi Method:	
Surface Compl:	Alternative Procedure Used	Horizon Datum Type:	

Wells and Additional Sources Detail Report

Surf Comp Oth Desc:	Elevation:
Complt by Driller:	Latitude: 29.426389
Pump Type:	Lat Degree: 29
Pump Type Oth Desc:	Lat Minute: 25
Pump Depth:	Lat Second: 35
Chemical Analysis:	Longitude: -98.478055
Injurious Water:	Long Degree: 98
County: Bexar	Long Minute: 28
Known Loc Error: No	Long Second: 41
Grid No: 68-37-4	
Company Name: Vortex Drilling, Inc.	
Well Location Description:	
Comments:	
Data Source: Full SDR Database; SDRDB Well Location (Map)	

Map Key	Direction	Distance (mi)	Distance (ft)	Elevation (ft)	DB
409	NNE	0.62	3,278.94	679.94	SDR WELLS

License No: 53420	Well Address1: 1305 E. Houston Street
PWS No:	Well Addr2:
Plug Rpt Track No:	Well City: San Antonio
Well Rpt Track No: 358597	Well Zip: 78205
Orig Well Rpt Trk No:	Owner Well No: SB-10
Apprentice Reg No: 59190	Owner Name: Urban Ice Ltd.
No of Wells Drill:	Owner Addr1: 1305 E. Houston Street
Date Submitted: 2014-04-04	Owner Addr2:
Type of Work: New Well	Owner City: San Antonio
Typ of Wrk Oth Descr:	Owner State: TX
Seal Method: Hand Mixed	Owner Zip: 78205
Seal Mthd Oth Desc:	Owner Country:
Plugged w/i 48Hrs: No	Driller Name: William A Clayton
Drilling Start Dt: 2014-03-17	Driller Address1: 4412 Bluemel Road
Drilling End Dt: 2014-03-17	Driller Addr2:
Proposed Use: Environmental Soil Boring	Driller City: San Antonio
Prop Use Oth Descr:	Driller State: TX
TCEQ Approve Plans:	Driller Zip: 78240
Aprve by Variance:	Driller Oth Cntry:
Loc Vfy by Driller: No	Driller Country:
Sealed by Driller: Yes	Dist to Sep Contam:
Sealed by Name:	Dist to Septic Tk:
Driller Signed: William A. Clayton	Dist to Prop Line:
Apprentice Signed: Heriberto Martinez	Dist Verifi Method:
Surface Compl: Alternative Procedure Used	Horizon Datum Type:
Surf Comp Oth Desc:	Elevation:
Complt by Driller:	Latitude: 29.425833
Pump Type:	Lat Degree: 29

Wells and Additional Sources Detail Report

Pump Type Oth Desc:	Lat Minute:	25
Pump Depth:	Lat Second:	33
Chemical Analysis:	Longitude:	-98.476667
Injurious Water:	Long Degree:	98
County: Bexar	Long Minute:	28
Known Loc Error: No	Long Second:	36
Grid No: 68-37-4		
Company Name: Vortex Drilling, Inc.		
Well Location Description:		
Comments:		
Data Source: Full SDR Database; SDRDB Well Location (Map)		

Map Key	Direction	Distance (mi)	Distance (ft)	Elevation (ft)	DB
410	NNW	0.62	3,282.20	656.11	SDR WELLS

License No:	4868	Well Address1:	537 S. Flores
PWS No:		Well Addr2:	
Plug Rpt Track No:		Well City:	San Antonio
Well Rpt Track No:	104541	Well Zip:	78204
Orig Well Rpt Trk No:		Owner Well No:	MW2
Apprentice Reg No:		Owner Name:	Root Candle
No of Wells Drill:		Owner Addr1:	537 S. Flores
Date Submitted:	2007-02-19	Owner Addr2:	
Type of Work:	New Well	Owner City:	San Antonio
Typ of Wrk Oth Descr:		Owner State:	TX
Seal Method:	Hand Mixed	Owner Zip:	78204
Seal Mthd Oth Desc:		Owner Country:	
Plugged w/i 48Hrs:	No	Driller Name:	James E Neal
Drilling Start Dt:	2007-01-29	Driller Address1:	4412 Bluemel Road
Drilling End Dt:	2007-01-29	Driller Addr2:	
Proposed Use:	Monitor	Driller City:	San Antonio
Prop Use Oth Descr:		Driller State:	TX
TCEQ Approve Plans:		Driller Zip:	78240
Apprve by Variance:		Driller Oth Cntry:	
Loc Vfy by Driller:	No	Driller Country:	
Sealed by Driller:	Yes	Dist to Sep Contam:	
Sealed by Name:		Dist to Septic Tk:	
Driller Signed:	James E. Neal	Dist to Prop Line:	
Apprentice Signed:		Dist Verifi Method:	
Surface Compl:	Alternative Procedure Used	Horizon Datum Type:	
Surf Comp Oth Descr:		Elevation:	
Complt by Driller:		Latitude:	29.426111
Pump Type:		Lat Degree:	29
Pump Type Oth Descr:		Lat Minute:	25
Pump Depth:		Lat Second:	34
Chemical Analysis:		Longitude:	-98.486945

Wells and Additional Sources Detail Report

Injurious Water:	Long Degree: 98
County: Bexar	Long Minute: 29
Known Loc Error: No	Long Second: 13
Grid No: 68-37-4	
Company Name: Vortex Drilling Inc.	
Well Location Description:	
Comments:	
Data Source: Full SDR Database; SDRDB Well Location (Map)	

Map Key	Direction	Distance (mi)	Distance (ft)	Elevation (ft)	DB
410	NNW	0.62	3,282.20	656.11	SDR WELLS

License No: 55002	Well Address1: 537 South Flores
PWS No:	Well Addr2:
Plug Rpt Track No:	Well City: San Antonio
Well Rpt Track No: 139375	Well Zip: 78204
Orig Well Rpt Trk No:	Owner Well No: B - 9A
Apprentice Reg No:	Owner Name: Root Candle
No of Wells Drill:	Owner Addr1: 537 South Flores
Date Submitted: 2008-04-15	Owner Addr2:
Type of Work: New Well	Owner City: San Antonio
Typ of Wrk Oth Descr:	Owner State: TX
Seal Method: Hand Mixed	Owner Zip: 78204
Seal Mthd Oth Desc:	Owner Country:
Plugged w/i 48Hrs: No	Driller Name: Gary B Leifeste
Drilling Start Dt: 2008-04-01	Driller Address1: 4412 Bluemel Road
Drilling End Dt: 2008-04-01	Driller Addr2:
Proposed Use: Environmental Soil Boring	Driller City: San Antonio
Prop Use Oth Descr:	Driller State: TX
TCEQ Approve Plans:	Driller Zip: 78240
Apprve by Variance:	Driller Oth Cntry:
Loc Vfy by Driller: No	Driller Country:
Sealed by Driller: No	Dist to Sep Contam:
Sealed by Name: Vortex Drilling, Inc.	Dist to Septic Tk:
Driller Signed: Gary B. Leifeste	Dist to Prop Line:
Apprentice Signed:	Dist Verifi Method:
Surface Compl: Alternative Procedure Used	Horizon Datum Type:
Surf Comp Oth Descr:	Elevation:
Complt by Driller:	Latitude: 29.426111
Pump Type:	Lat Degree: 29
Pump Type Oth Descr:	Lat Minute: 25
Pump Depth:	Lat Second: 34
Chemical Analysis: No	Longitude: -98.486945
Injurious Water: No	Long Degree: 98
County: Bexar	Long Minute: 29
Known Loc Error: No	Long Second: 13

Wells and Additional Sources Detail Report

Grid No: 68-37-4
 Company Name: Vortex Drilling Inc.
 Well Location Description:
 Comments:
 Data Source: Full SDR Database; SDRDB Well Location (Map)

Map Key	Direction	Distance (mi)	Distance (ft)	Elevation (ft)	DB
410	NNW	0.62	3,282.20	656.11	SDR WELLS

License No: 4868	Well Address1: 537 S. Flores
PWS No:	Well Addr2:
Plug Rpt Track No:	Well City: San Antonio
Well Rpt Track No: 104548	Well Zip: 78204
Orig Well Rpt Trk No:	Owner Well No: B7
Apprentice Reg No:	Owner Name: Root Candle
No of Wells Drill:	Owner Addr1: 537 S. Flores
Date Submitted: 2007-02-19	Owner Addr2:
Type of Work: New Well	Owner City: San Antonio
Typ of Wrk Oth Descr:	Owner State: TX
Seal Method: Hand Mixed	Owner Zip: 78204
Seal Mthd Oth Desc:	Owner Country:
Plugged w/i 48Hrs: No	Driller Name: James E Neal
Drilling Start Dt: 2007-01-29	Driller Address1: 4412 Bluemel Road
Drilling End Dt: 2007-01-29	Driller Addr2:
Proposed Use: Environmental Soil Boring	Driller City: San Antonio
Prop Use Oth Descr:	Driller State: TX
TCEQ Approve Plans:	Driller Zip: 78240
Apprve by Variance:	Driller Oth Cntry:
Loc Vfy by Driller: No	Driller Country:
Sealed by Driller: Yes	Dist to Sep Contam:
Sealed by Name:	Dist to Septic Tk:
Driller Signed: James E. Neal	Dist to Prop Line:
Apprentice Signed:	Dist Verifi Method:
Surface Compl: Alternative Procedure Used	Horizon Datum Type:
Surf Comp Oth Desc:	Elevation:
Complt by Driller:	Latitude: 29.426111
Pump Type:	Lat Degree: 29
Pump Type Oth Desc:	Lat Minute: 25
Pump Depth:	Lat Second: 34
Chemical Analysis:	Longitude: -98.486945
Injurious Water:	Long Degree: 98
County: Bexar	Long Minute: 29
Known Loc Error: No	Long Second: 13
Grid No: 68-37-4	
Company Name: Vortex Drilling Inc.	
Well Location Description:	

Wells and Additional Sources Detail Report

Comments:

Data Source: Full SDR Database; SDRDB Well Location (Map)

Map Key	Direction	Distance (mi)	Distance (ft)	Elevation (ft)	DB
410	NNW	0.62	3,282.20	656.11	SDR WELLS

License No:	4868	Well Address1:	537 S. Flores
PWS No:		Well Addr2:	
Plug Rpt Track No:	198488	Well City:	San Antonio
Well Rpt Track No:	104545	Well Zip:	78204
Orig Well Rpt Trk No:		Owner Well No:	MW3
Apprentice Reg No:		Owner Name:	Root Candle
No of Wells Drill:		Owner Addr1:	537 S. Flores
Date Submitted:	2007-02-19	Owner Addr2:	
Type of Work:	New Well	Owner City:	San Antonio
Typ of Wrk Oth Descr:		Owner State:	TX
Seal Method:	Hand Mixed	Owner Zip:	78204
Seal Mthd Oth Desc:		Owner Country:	
Plugged w/i 48Hrs:	No	Driller Name:	James E Neal
Drilling Start Dt:	2007-01-31	Driller Address1:	4412 Bluemel Road
Drilling End Dt:	2007-01-31	Driller Addr2:	
Proposed Use:	Monitor	Driller City:	San Antonio
Prop Use Oth Descr:		Driller State:	TX
TCEQ Approve Plans:		Driller Zip:	78240
Apprve by Variance:		Driller Oth Cntry:	
Loc Vfy by Driller:	No	Driller Country:	
Sealed by Driller:	Yes	Dist to Sep Contam:	
Sealed by Name:		Dist to Septic Tk:	
Driller Signed:	James E. Neal	Dist to Prop Line:	
Apprentice Signed:		Dist Verifi Method:	
Surface Compl:	Alternative Procedure Used	Horizon Datum Type:	
Surf Comp Oth Desc:		Elevation:	
Complt by Driller:		Latitude:	29.426111
Pump Type:		Lat Degree:	29
Pump Type Oth Desc:		Lat Minute:	25
Pump Depth:		Lat Second:	34
Chemical Analysis:		Longitude:	-98.486945
Injurious Water:		Long Degree:	98
County:	Bexar	Long Minute:	29
Known Loc Error:	No	Long Second:	13
Grid No:	68-37-4		
Company Name:	Vortex Drilling Inc.		

Well Location Description:

Comments:

Data Source: Full SDR Database; SDRDB Well Location (Map)

Map Key	Direction	Distance (mi)	Distance (ft)	Elevation (ft)	DB
---------	-----------	---------------	---------------	----------------	----

Wells and Additional Sources Detail Report

410 NNW 0.62 3,282.20 656.11 SDR WELLS

License No:	55002	Well Address1:	537 South Flores
PWS No:		Well Addr2:	
Plug Rpt Track No:		Well City:	San Antonio
Well Rpt Track No:	139374	Well Zip:	78204
Orig Well Rpt Trk No:		Owner Well No:	B - 3A
Apprentice Reg No:		Owner Name:	Root Candle
No of Wells Drill:		Owner Addr1:	537 South Flores
Date Submitted:	2008-04-15	Owner Addr2:	
Type of Work:	New Well	Owner City:	San Antonio
Typ of Wrk Oth Descr:		Owner State:	TX
Seal Method:	Hand Mixed	Owner Zip:	78204
Seal Mthd Oth Desc:		Owner Country:	
Plugged w/i 48Hrs:	No	Driller Name:	Gary B Leifeste
Drilling Start Dt:	2008-04-01	Driller Address1:	4412 Bluemel Road
Drilling End Dt:	2008-04-01	Driller Addr2:	
Proposed Use:	Environmental Soil Boring	Driller City:	San Antonio
Prop Use Oth Descr:		Driller State:	TX
TCEQ Approve Plans:		Driller Zip:	78240
Apprve by Variance:		Driller Oth Cntry:	
Loc Vfy by Driller:	No	Driller Country:	
Sealed by Driller:	No	Dist to Sep Contam:	
Sealed by Name:	Vortex Drilling, Inc.	Dist to Septic Tk:	
Driller Signed:	Gary B. Leifeste	Dist to Prop Line:	
Apprentice Signed:		Dist Verifi Method:	
Surface Compl:	Alternative Procedure Used	Horizon Datum Type:	
Surf Comp Oth Desc:		Elevation:	
Complt by Driller:		Latitude:	29.426111
Pump Type:		Lat Degree:	29
Pump Type Oth Desc:		Lat Minute:	25
Pump Depth:		Lat Second:	34
Chemical Analysis:	No	Longitude:	-98.486945
Injurious Water:	No	Long Degree:	98
County:	Bexar	Long Minute:	29
Known Loc Error:	No	Long Second:	13
Grid No:	68-37-4		
Company Name:	Vortex Drilling Inc.		
Well Location Description:			
Comments:			
Data Source:	Full SDR Database; SDRDB Well Location (Map)		

Map Key	Direction	Distance (mi)	Distance (ft)	Elevation (ft)	DB
410	NNW	0.62	3,282.20	656.11	SDR WELLS

Wells and Additional Sources Detail Report

License No: 4868	Well Address1: 537 S. Flores
PWS No:	Well Addr2:
Plug Rpt Track No:	Well City: San Antonio
Well Rpt Track No: 104546	Well Zip: 78204
Orig Well Rpt Trk No:	Owner Well No: MW4
Apprentice Reg No:	Owner Name: Root Candle
No of Wells Drill:	Owner Addr1: 537 S. Flores
Date Submitted: 2007-02-19	Owner Addr2:
Type of Work: New Well	Owner City: San Antonio
Typ of Wrk Oth Descr:	Owner State: TX
Seal Method: Hand Mixed	Owner Zip: 78204
Seal Mthd Oth Descr:	Owner Country:
Plugged w/i 48Hrs: No	Driller Name: James E Neal
Drilling Start Dt: 2007-01-29	Driller Address1: 4412 Bluemel Road
Drilling End Dt: 2007-01-29	Driller Addr2:
Proposed Use: Monitor	Driller City: San Antonio
Prop Use Oth Descr:	Driller State: TX
TCEQ Approve Plans:	Driller Zip: 78240
Apprve by Variance:	Driller Oth Cntry:
Loc Vfy by Driller: No	Driller Country:
Sealed by Driller: Yes	Dist to Sep Contam:
Sealed by Name:	Dist to Septic Tk:
Driller Signed: James E. Neal	Dist to Prop Line:
Apprentice Signed:	Dist Verifi Method:
Surface Compl: Alternative Procedure Used	Horizon Datum Type:
Surf Comp Oth Descr:	Elevation:
Complt by Driller:	Latitude: 29.426111
Pump Type:	Lat Degree: 29
Pump Type Oth Descr:	Lat Minute: 25
Pump Depth:	Lat Second: 34
Chemical Analysis:	Longitude: -98.486945
Injurious Water:	Long Degree: 98
County: Bexar	Long Minute: 29
Known Loc Error: No	Long Second: 13
Grid No: 68-37-4	
Company Name: Vortex Drilling Inc.	
Well Location Description:	
Comments:	
Data Source: Full SDR Database; SDRDB Well Location (Map)	

Map Key	Direction	Distance (mi)	Distance (ft)	Elevation (ft)	DB
410	NNW	0.62	3,282.20	656.11	SDR WELLS

License No: 3180	Well Address1: 537 S. Flores
PWS No:	Well Addr2:
Plug Rpt Track No:	Well City: San Antonio

Wells and Additional Sources Detail Report

Well Rpt Track No: 99798	Well Zip: 78204
Orig Well Rpt Trk No:	Owner Well No: B-1
Apprentice Reg No: 1638	Owner Name: Root Candle
No of Wells Drill:	Owner Addr1: 537 S. Flores
Date Submitted: 2006-12-12	Owner Addr2:
Type of Work: New Well	Owner City: San Antonio
Typ of Wrk Oth Descr:	Owner State: TX
Seal Method: Hand Mixed	Owner Zip: 78204
Seal Mthd Oth Desc:	Owner Country:
Plugged w/i 48Hrs: No	Driller Name: John E Talbot
Drilling Start Dt: 2006-11-16	Driller Address1: 4412 Bluemel Road
Drilling End Dt: 2006-11-16	Driller Addr2:
Proposed Use: Monitor	Driller City: San Antonio
Prop Use Oth Descr:	Driller State: TX
TCEQ Approve Plans:	Driller Zip: 78240
Aprv by Variance:	Driller Oth Cntry:
Loc Vfy by Driller: No	Driller Country:
Sealed by Driller: Yes	Dist to Sep Contam:
Sealed by Name:	Dist to Septic Tk:
Driller Signed: John E. Talbot	Dist to Prop Line:
Apprentice Signed: Martin Casarez	Dist Verifi Method:
Surface Compl: Alternative Procedure Used	Horizon Datum Type:
Surf Comp Oth Descr:	Elevation:
Complt by Driller:	Latitude: 29.426111
Pump Type:	Lat Degree: 29
Pump Type Oth Descr:	Lat Minute: 25
Pump Depth:	Lat Second: 34
Chemical Analysis:	Longitude: -98.486945
Injurious Water:	Long Degree: 98
County: Bexar	Long Minute: 29
Known Loc Error: No	Long Second: 13
Grid No: 68-37-4	
Company Name: Vortex Drilling Inc.	
Well Location Description:	
Comments:	
Data Source: Full SDR Database; SDRDB Well Location (Map)	

Map Key	Direction	Distance (mi)	Distance (ft)	Elevation (ft)	DB
410	NNW	0.62	3,282.20	656.11	SDR WELLS

License No: 55002	Well Address1: 537 South Flores
PWS No:	Well Addr2:
Plug Rpt Track No:	Well City: San Antonio
Well Rpt Track No: 139376	Well Zip: 78204
Orig Well Rpt Trk No:	Owner Well No: MW - 4A
Apprentice Reg No:	Owner Name: Root Candle

Wells and Additional Sources Detail Report

No of Wells Drill: Date Submitted: 2008-04-15 Type of Work: New Well Typ of Wrk Oth Descr: Seal Method: Hand Mixed Seal Mthd Oth Desc: Plugged w/i 48Hrs: No Drilling Start Dt: 2008-04-01 Drilling End Dt: 2008-04-01 Proposed Use: Environmental Soil Boring Prop Use Oth Descr: TCEQ Approve Plans: Apprve by Variance: Loc Vfy by Driller: No Sealed by Driller: No Sealed by Name: Vortex Drilling, Inc. Driller Signed: Gary B. Leifeste Apprentice Signed: Surface Compl: Alternative Procedure Used Surf Comp Oth Desc: Complt by Driller: Pump Type: Pump Type Oth Desc: Pump Depth: Chemical Analysis: No Injurious Water: No County: Bexar Known Loc Error: No Grid No: 68-37-4 Company Name: Vortex Drilling Inc. Well Location Description: Comments: Data Source: Full SDR Database; SDRDB Well Location (Map)	Owner Addr1: 537 South Flores Owner Addr2: Owner City: San Antonio Owner State: TX Owner Zip: 78204 Owner Country: Driller Name: Gary B Leifeste Driller Address1: 4412 Bluemel Road Driller Addr2: Driller City: San Antonio Driller State: TX Driller Zip: 78240 Driller Oth Cntry: Driller Country: Dist to Sep Contam: Dist to Septic Tk: Dist to Prop Line: Dist Verifi Method: Horizon Datum Type: Elevation: Latitude: 29.426111 Lat Degree: 29 Lat Minute: 25 Lat Second: 34 Longitude: -98.486945 Long Degree: 98 Long Minute: 29 Long Second: 13
--	---

Map Key	Direction	Distance (mi)	Distance (ft)	Elevation (ft)	DB
410	NNW	0.62	3,282.20	656.11	SDR WELLS

License No: 4868 PWS No: Plug Rpt Track No: Well Rpt Track No: 104549 Orig Well Rpt Trk No: Apprentice Reg No: No of Wells Drill: Date Submitted: 2007-02-19 Type of Work: New Well	Well Address1: 537 S. Flores Well Addr2: Well City: San Antonio Well Zip: 78204 Owner Well No: B8 Owner Name: Root Candle Owner Addr1: 537 S. Flores Owner Addr2: Owner City: San Antonio
---	---

Wells and Additional Sources Detail Report

Typ of Wrk Oth Descr:	Owner State: TX
Seal Method: Hand Mixed	Owner Zip: 78204
Seal Mthd Oth Descr:	Owner Country:
Plugged w/i 48Hrs: No	Driller Name: James E Neal
Drilling Start Dt: 2007-01-29	Driller Address1: 4412 Bluemel Road
Drilling End Dt: 2007-01-29	Driller Addr2:
Proposed Use: Environmental Soil Boring	Driller City: San Antonio
Prop Use Oth Descr:	Driller State: TX
TCEQ Approve Plans:	Driller Zip: 78240
Apprve by Variance:	Driller Oth Cntry:
Loc Vfy by Driller: No	Driller Country:
Sealed by Driller: Yes	Dist to Sep Contam:
Sealed by Name:	Dist to Septic Tk:
Driller Signed: James E. Neal	Dist to Prop Line:
Apprentice Signed:	Dist Verifi Method:
Surface Compl: Alternative Procedure Used	Horizon Datum Type:
Surf Comp Oth Descr:	Elevation:
Complt by Driller:	Latitude: 29.426111
Pump Type:	Lat Degree: 29
Pump Type Oth Descr:	Lat Minute: 25
Pump Depth:	Lat Second: 34
Chemical Analysis:	Longitude: -98.486945
Injurious Water:	Long Degree: 98
County: Bexar	Long Minute: 29
Known Loc Error: No	Long Second: 13
Grid No: 68-37-4	
Company Name: Vortex Drilling Inc.	
Well Location Description:	
Comments:	
Data Source: Full SDR Database; SDRDB Well Location (Map)	

Map Key	Direction	Distance (mi)	Distance (ft)	Elevation (ft)	DB
414	ENE	0.64	3,354.59	694.55	SDR WELLS

License No: 58200	Well Address1: 1617 East Commerce Street
PWS No:	Well Addr2:
Plug Rpt Track No: 82952	Well City: San Antonio
Well Rpt Track No: 250858	Well Zip: 78205
Orig Well Rpt Trk No:	Owner Well No: SB-1
Apprentice Reg No:	Owner Name: City of San Antonio
No of Wells Drill:	Owner Addr1: P.O. Box 839966
Date Submitted: 2011-04-26	Owner Addr2:
Type of Work: New Well	Owner City: San Antonio
Typ of Wrk Oth Descr:	Owner State: TX
Seal Method: Hand Mixed	Owner Zip: 78283
Seal Mthd Oth Descr:	Owner Country:

Wells and Additional Sources Detail Report

Plugged w/i 48Hrs:	No	Driller Name:	Martin Casarez
Drilling Start Dt:	2011-04-08	Driller Address1:	4412 Bluemel Road
Drilling End Dt:	2011-04-08	Driller Addr2:	
Proposed Use:	Monitor	Driller City:	San Antonio
Prop Use Oth Descr:		Driller State:	TX
TCEQ Approve Plans:		Driller Zip:	78240
Apprve by Variance:		Driller Oth Cntry:	
Loc Vfy by Driller:	No	Driller Country:	
Sealed by Driller:	Yes	Dist to Sep Contam:	
Sealed by Name:		Dist to Septic Tk:	
Driller Signed:	Martin Casarez	Dist to Prop Line:	
Apprentice Signed:		Dist Verifi Method:	
Surface Compl:	Alternative Procedure Used	Horizon Datum Type:	
Surf Comp Oth Desc:		Elevation:	
Complt by Driller:		Latitude:	29.421111
Pump Type:		Lat Degree:	29
Pump Type Oth Desc:		Lat Minute:	25
Pump Depth:		Lat Second:	16
Chemical Analysis:		Longitude:	-98.471667
Injurious Water:		Long Degree:	98
County:	Bexar	Long Minute:	28
Known Loc Error:	No	Long Second:	18
Grid No:	68-37-4		
Company Name:	Vortex Drilling, Inc.		
Well Location Description:			
Comments:			
Data Source:	Full SDR Database; SDRDB Well Location (Map)		

Map Key	Direction	Distance (mi)	Distance (ft)	Elevation (ft)	DB
414	ENE	0.64	3,354.59	694.55	SDR WELLS

License No:	54776	Well Address1:	1617 East Commerce Street
PWS No:		Well Addr2:	
Plug Rpt Track No:	82954	Well City:	San Antonio
Well Rpt Track No:	250872	Well Zip:	78205
Orig Well Rpt Trk No:		Owner Well No:	SB-3
Apprentice Reg No:		Owner Name:	City of San Antonio
No of Wells Drill:		Owner Addr1:	P.O. Box 839966
Date Submitted:	2011-04-26	Owner Addr2:	
Type of Work:	New Well	Owner City:	San Antonio
Typ of Wrk Oth Descr:		Owner State:	TX
Seal Method:	Hand Mixed	Owner Zip:	78283
Seal Mthd Oth Desc:		Owner Country:	
Plugged w/i 48Hrs:	No	Driller Name:	Robert Joiner
Drilling Start Dt:	2011-04-07	Driller Address1:	4412 Bluemel Road
Drilling End Dt:	2011-04-07	Driller Addr2:	

Wells and Additional Sources Detail Report

Proposed Use:	Monitor	Driller City:	San Antonio
Prop Use Oth Descr:		Driller State:	TX
TCEQ Approve Plans:		Driller Zip:	78240
Apprve by Variance:		Driller Oth Cntry:	
Loc Vfy by Driller:	No	Driller Country:	
Sealed by Driller:	Yes	Dist to Sep Contam:	
Sealed by Name:		Dist to Septic Tk:	
Driller Signed:	Robert Joiner	Dist to Prop Line:	
Apprentice Signed:		Dist Verifi Method:	
Surface Compl:	Alternative Procedure Used	Horizon Datum Type:	
Surf Comp Oth Desc:		Elevation:	
Complt by Driller:		Latitude:	29.421111
Pump Type:		Lat Degree:	29
Pump Type Oth Desc:		Lat Minute:	25
Pump Depth:		Lat Second:	16
Chemical Analysis:		Longitude:	-98.471667
Injurious Water:		Long Degree:	98
County:	Bexar	Long Minute:	28
Known Loc Error:	No	Long Second:	18
Grid No:	68-37-4		
Company Name:	Vortex Drilling, Inc.		
Well Location Description:			
Comments:			
Data Source:	Full SDR Database; SDRDB Well Location (Map)		

Map Key	Direction	Distance (mi)	Distance (ft)	Elevation (ft)	DB
414	ENE	0.64	3,354.59	694.55	SDR WELLS

License No:	54776	Well Address1:	1617 East Commerce Street
PWS No:		Well Addr2:	
Plug Rpt Track No:	82953	Well City:	San Antonio
Well Rpt Track No:	250864	Well Zip:	78205
Orig Well Rpt Trk No:		Owner Well No:	SB-2
Apprentice Reg No:		Owner Name:	City of San Antonio
No of Wells Drill:		Owner Addr1:	P.O. Box 839966
Date Submitted:	2011-04-26	Owner Addr2:	
Type of Work:	New Well	Owner City:	San Antonio
Typ of Wrk Oth Descr:		Owner State:	TX
Seal Method:	Hand Mixed	Owner Zip:	78283
Seal Mthd Oth Desc:		Owner Country:	
Plugged w/i 48Hrs:	No	Driller Name:	Robert Joiner
Drilling Start Dt:	2011-04-08	Driller Address1:	4412 Bluemel Road
Drilling End Dt:	2011-04-08	Driller Addr2:	
Proposed Use:	Monitor	Driller City:	San Antonio
Prop Use Oth Descr:		Driller State:	TX
TCEQ Approve Plans:		Driller Zip:	78240

Wells and Additional Sources Detail Report

Apprve by Variance: Loc Vfy by Driller: No Sealed by Driller: Yes Sealed by Name: Driller Signed: Robert Joiner Apprentice Signed: Surface Compl: Alternative Procedure Used Surf Comp Oth Desc: Complt by Driller: Pump Type: Pump Type Oth Desc: Pump Depth: Chemical Analysis: Injurious Water: County: Bexar Known Loc Error: No Grid No: 68-37-4 Company Name: Vortex Drilling, Inc. Well Location Description: Comments: Data Source: Full SDR Database; SDRDB Well Location (Map)	Driller Oth Cntry: Driller Country: Dist to Sep Contam: Dist to Septic Tk: Dist to Prop Line: Dist Verifi Method: Horizon Datum Type: Elevation: Latitude: 29.421111 Lat Degree: 29 Lat Minute: 25 Lat Second: 16 Longitude: -98.471667 Long Degree: 98 Long Minute: 28 Long Second: 18
--	--

Map Key	Direction	Distance (mi)	Distance (ft)	Elevation (ft)	DB
414	ENE	0.64	3,354.59	694.55	SDR WELLS

License No: 54776 PWS No: Plug Rpt Track No: 82957 Well Rpt Track No: 250869 Orig Well Rpt Trk No: Apprentice Reg No: No of Wells Drill: Date Submitted: 2011-04-26 Type of Work: New Well Typ of Wrk Oth Descr: Seal Method: Hand Mixed Seal Mthd Oth Descr: Plugged w/i 48Hrs: No Drilling Start Dt: 2011-04-08 Drilling End Dt: 2011-04-08 Proposed Use: Monitor Prop Use Oth Descr: TCEQ Approve Plans: Apprve by Variance: Loc Vfy by Driller: No Sealed by Driller: Yes	Well Address1: 1617 East Commerce Street Well Addr2: Well City: San Antonio Well Zip: 78205 Owner Well No: SB-6 Owner Name: City of San Antonio Owner Addr1: P.O. Box 839966 Owner Addr2: Owner City: San Antonio Owner State: TX Owner Zip: 78283 Owner Country: Driller Name: Robert Joiner Driller Address1: 4412 Bluemel Road Driller Addr2: Driller City: San Antonio Driller State: TX Driller Zip: 78240 Driller Oth Cntry: Driller Country: Dist to Sep Contam:
---	---

Wells and Additional Sources Detail Report

Sealed by Name:	Dist to Septic Tk:
Driller Signed: Robert Joiner	Dist to Prop Line:
Apprentice Signed:	Dist Verifi Method:
Surface Compl: Alternative Procedure Used	Horizon Datum Type:
Surf Comp Oth Desc:	Elevation:
Complt by Driller:	Latitude: 29.421111
Pump Type:	Lat Degree: 29
Pump Type Oth Desc:	Lat Minute: 25
Pump Depth:	Lat Second: 16
Chemical Analysis:	Longitude: -98.471667
Injurious Water:	Long Degree: 98
County: Bexar	Long Minute: 28
Known Loc Error: No	Long Second: 18
Grid No: 68-37-4	
Company Name: Vortex Drilling, Inc.	
Well Location Description:	
Comments:	
Data Source: Full SDR Database; SDRDB Well Location (Map)	

Map Key	Direction	Distance (mi)	Distance (ft)	Elevation (ft)	DB
414	ENE	0.64	3,354.59	694.55	SDR WELLS

License No: 58200	Well Address1: 1617 East Commerce Street
PWS No:	Well Addr2:
Plug Rpt Track No: 82956	Well City: San Antonio
Well Rpt Track No: 250859	Well Zip: 78205
Orig Well Rpt Trk No:	Owner Well No: SB-5
Apprentice Reg No:	Owner Name: City of San Antonio
No of Wells Drill:	Owner Addr1: P.O. Box 839966
Date Submitted: 2011-04-26	Owner Addr2:
Type of Work: New Well	Owner City: San Antonio
Typ of Wrk Oth Descr:	Owner State: TX
Seal Method: Hand Mixed	Owner Zip: 78283
Seal Mthd Oth Desc:	Owner Country:
Plugged w/i 48Hrs: No	Driller Name: Martin Casarez
Drilling Start Dt: 2011-04-08	Driller Address1: 4412 Bluemel Road
Drilling End Dt: 2011-04-08	Driller Addr2:
Proposed Use: Monitor	Driller City: San Antonio
Prop Use Oth Descr:	Driller State: TX
TCEQ Approve Plans:	Driller Zip: 78240
Apprve by Variance:	Driller Oth Cntry:
Loc Vfy by Driller: No	Driller Country:
Sealed by Driller: Yes	Dist to Sep Contam:
Sealed by Name:	Dist to Septic Tk:
Driller Signed: Martin Casarez	Dist to Prop Line:
Apprentice Signed:	Dist Verifi Method:

Wells and Additional Sources Detail Report

Surface Compl:	Alternative Procedure Used	Horizon Datum Type:
Surf Comp Oth Desc:		Elevation:
Complt by Driller:		Latitude: 29.421111
Pump Type:		Lat Degree: 29
Pump Type Oth Desc:		Lat Minute: 25
Pump Depth:		Lat Second: 16
Chemical Analysis:		Longitude: -98.471667
Injurious Water:		Long Degree: 98
County: Bexar		Long Minute: 28
Known Loc Error: No		Long Second: 18
Grid No: 68-37-4		
Company Name: Vortex Drilling, Inc.		
Well Location Description:		
Comments:		
Data Source: Full SDR Database; SDRDB Well Location (Map)		

Map Key	Direction	Distance (mi)	Distance (ft)	Elevation (ft)	DB
414	ENE	0.64	3,354.59	694.55	SDR WELLS

License No: 58200	Well Address1: 1617 East Commerce Street
PWS No:	Well Addr2:
Plug Rpt Track No: 82955	Well City: San Antonio
Well Rpt Track No: 250861	Well Zip: 78205
Orig Well Rpt Trk No:	Owner Well No: SB-4
Apprentice Reg No:	Owner Name: City of San Antonio
No of Wells Drill:	Owner Addr1: P.O. Box 839966
Date Submitted: 2011-04-26	Owner Addr2:
Type of Work: New Well	Owner City: San Antonio
Typ of Wrk Oth Descr:	Owner State: TX
Seal Method: Hand Mixed	Owner Zip: 78283
Seal Mthd Oth Desc:	Owner Country:
Plugged w/i 48Hrs: No	Driller Name: Martin Casarez
Drilling Start Dt: 2011-04-08	Driller Address1: 4412 Bluemel Road
Drilling End Dt: 2011-04-08	Driller Addr2:
Proposed Use: Monitor	Driller City: San Antonio
Prop Use Oth Descr:	Driller State: TX
TCEQ Approve Plans:	Driller Zip: 78240
Apprve by Variance:	Driller Oth Cntry:
Loc Vfy by Driller: No	Driller Country:
Sealed by Driller: Yes	Dist to Sep Contam:
Sealed by Name:	Dist to Septic Tk:
Driller Signed: Martin Casarez	Dist to Prop Line:
Apprentice Signed:	Dist Verifi Method:
Surface Compl: Alternative Procedure Used	Horizon Datum Type:
Surf Comp Oth Desc:	Elevation:
Complt by Driller:	Latitude: 29.421111

Wells and Additional Sources Detail Report

Pump Type:	Lat Degree:	29
Pump Type Oth Desc:	Lat Minute:	25
Pump Depth:	Lat Second:	16
Chemical Analysis: No	Longitude:	-98.471667
Injurious Water: No	Long Degree:	98
County: Bexar	Long Minute:	28
Known Loc Error: No	Long Second:	18
Grid No: 68-37-4		
Company Name: Vortex Drilling, Inc.		
Well Location Description:		
Comments:		
Data Source: Full SDR Database; SDRDB Well Location (Map)		

Map Key	Direction	Distance (mi)	Distance (ft)	Elevation (ft)	DB
415	WNW	0.64	3,355.10	639.42	SDR WELLS

License No:	4866	Well Address1:	138 Dwyer st.
PWS No:		Well Addr2:	
Plug Rpt Track No:		Well City:	San Antonio
Well Rpt Track No:	16604	Well Zip:	78253
Orig Well Rpt Trk No:		Owner Well No:	MW 4
Apprentice Reg No:		Owner Name:	River Walk Plaza C/O PSI
No of Wells Drill:		Owner Addr1:	8868 Research Blvd., Suite 102
Date Submitted:	2003-02-04	Owner Addr2:	
Type of Work:	New Well	Owner City:	Austin
Typ of Wrk Oth Descr:		Owner State:	TX
Seal Method:	Gravity	Owner Zip:	78758
Seal Mthd Oth Desc:		Owner Country:	
Plugged w/i 48Hrs:	No	Driller Name:	Rolf Woods
Drilling Start Dt:	2003-01-09	Driller Address1:	408 University
Drilling End Dt:	2003-01-10	Driller Addr2:	
Proposed Use:	Monitor	Driller City:	Corpus Christi
Prop Use Oth Descr:		Driller State:	TX
TCEQ Approve Plans:		Driller Zip:	78412
Apprv by Variance:		Driller Oth Cntry:	
Loc Vfy by Driller:	No	Driller Country:	
Sealed by Driller:	No	Dist to Sep Contam:	
Sealed by Name:	Granular Bentonite	Dist to Septic Tk:	
Driller Signed:	Rolf Woods	Dist to Prop Line:	
Apprentice Signed:	Scott Walker	Dist Verifi Method:	N/A
Surface Compl:	Surface Slab Installed	Horizon Datum Type:	
Surf Comp Oth Desc:		Elevation:	
Complt by Driller:		Latitude:	29.421944
Pump Type:		Lat Degree:	29
Pump Type Oth Desc:	N/A	Lat Minute:	25
Pump Depth:		Lat Second:	19

Wells and Additional Sources Detail Report

Chemical Analysis:	Yes	Longitude:	-98.4925
Injurious Water:	No	Long Degree:	98
County:	Bexar	Long Minute:	29
Known Loc Error:	No	Long Second:	33
Grid No:	68-37-4		
Company Name:	ESN South		
Well Location Description:			
Comments:			
Data Source:	Full SDR Database; SDRDB Well Location (Map)		

Map Key	Direction	Distance (mi)	Distance (ft)	Elevation (ft)	DB
416	ENE	0.64	3,365.08	696.64	SDR WELLS

License No:	54308	Well Address1:	1617 East Commerce St.
PWS No:		Well Addr2:	
Plug Rpt Track No:		Well City:	San Antonio
Well Rpt Track No:	502666	Well Zip:	
Orig Well Rpt Trk No:		Owner Well No:	MW-12
Apprentice Reg No:		Owner Name:	John Miller
No of Wells Drill:	1	Owner Addr1:	7324 Gaston Ave. #124311
Date Submitted:	2019-02-07	Owner Addr2:	
Type of Work:	New Well	Owner City:	Dallas
Typ of Wrk Oth Descr:		Owner State:	TX
Seal Method:	Poured	Owner Zip:	75214
Seal Mthd Oth Desc:		Owner Country:	
Plugged w/i 48Hrs:	No	Driller Name:	Shawn Thomas Mathers
Drilling Start Dt:	2018-11-12	Driller Address1:	12243 B. FM 529
Drilling End Dt:	2018-11-12	Driller Addr2:	
Proposed Use:	Monitor	Driller City:	Houston
Prop Use Oth Descr:		Driller State:	TX
TCEQ Approve Plans:		Driller Zip:	77041
Aprve by Variance:		Driller Oth Cntry:	
Loc Vfy by Driller:	Yes	Driller Country:	
Sealed by Driller:	Yes	Dist to Sep Contam:	
Sealed by Name:		Dist to Septic Tk:	
Driller Signed:	Shawn Mathers	Dist to Prop Line:	
Apprentice Signed:		Dist Verifi Method:	
Surface Compl:	Surface Slab Installed	Horizon Datum Type:	
Surf Comp Oth Desc:		Elevation:	
Complt by Driller:	Yes	Latitude:	29.420228
Pump Type:		Lat Degree:	29
Pump Type Oth Desc:		Lat Minute:	25
Pump Depth:		Lat Second:	12.82
Chemical Analysis:	No	Longitude:	-98.471192
Injurious Water:	No	Long Degree:	98
County:	Bexar	Long Minute:	28

Wells and Additional Sources Detail Report

Known Loc Error:	No	Long Second:	16.29
Grid No:	68-37-4		
Company Name:	Mathers Environmental Drilling, Inc.		
Well Location Description:			
Comments:			
Data Source:	Full SDR Database; SDRDB Well Location (Map)		

Map Key	Direction	Distance (mi)	Distance (ft)	Elevation (ft)	DB
417	ENE	0.64	3,383.99	695.85	SDR WELLS

License No:	54933	Well Address1:	1617 E. Commerce Street
PWS No:		Well Addr2:	
Plug Rpt Track No:		Well City:	San Antonio
Well Rpt Track No:	502757	Well Zip:	78205
Orig Well Rpt Trk No:		Owner Well No:	MW-4
Apprentice Reg No:		Owner Name:	Friedrich Crossing, LP
No of Wells Drill:	1	Owner Addr1:	10210 N. Central Expressway, Suite 300
Date Submitted:	2019-02-08	Owner Addr2:	
Type of Work:	New Well	Owner City:	Dallas
Typ of Wrk Oth Descr:		Owner State:	TX
Seal Method:	Poured	Owner Zip:	75231
Seal Mthd Oth Desc:		Owner Country:	
Plugged w/i 48Hrs:	No	Driller Name:	Shannon Mathers
Drilling Start Dt:	2018-11-13	Driller Address1:	12243 B. FM 529
Drilling End Dt:	2018-11-13	Driller Addr2:	
Proposed Use:	Monitor	Driller City:	HOUSTON
Prop Use Oth Descr:		Driller State:	TX
TCEQ Approve Plans:		Driller Zip:	77041
Aprv by Variance:		Driller Oth Cntry:	
Loc Vfy by Driller:	Yes	Driller Country:	
Sealed by Driller:	Yes	Dist to Sep Contam:	
Sealed by Name:		Dist to Septic Tk:	
Driller Signed:	SHANNON MATHERS	Dist to Prop Line:	
Apprentice Signed:		Dist Verifi Method:	
Surface Compl:	Surface Slab Installed	Horizon Datum Type:	
Surf Comp Oth Descr:		Elevation:	
Complt by Driller:	Yes	Latitude:	29.42115
Pump Type:		Lat Degree:	29
Pump Type Oth Descr:		Lat Minute:	25
Pump Depth:		Lat Second:	16.14
Chemical Analysis:	No	Longitude:	-98.471586
Injurious Water:	No	Long Degree:	98
County:	Bexar	Long Minute:	28
Known Loc Error:	No	Long Second:	17.71
Grid No:	68-37-4		
Company Name:	MATHERS ENVIRONMENTAL DRILLING, INC.		

Wells and Additional Sources Detail Report

Well Location Description:

Comments:

Data Source: Full SDR Database; SDRDB Well Location (Map)

Map Key	Direction	Distance (mi)	Distance (ft)	Elevation (ft)	DB
418	ENE	0.64	3,385.23	697.26	SDR WELLS

License No:	54308	Well Address1:	1617 East Commerce St.
PWS No:		Well Addr2:	
Plug Rpt Track No:		Well City:	San Antonio
Well Rpt Track No:	502664	Well Zip:	
Orig Well Rpt Trk No:		Owner Well No:	MW-8
Apprentice Reg No:		Owner Name:	Friedrich Crossing, LP
No of Wells Drill:	1	Owner Addr1:	10210 N. Central Expressway, Suite 300
Date Submitted:	2019-02-07	Owner Addr2:	
Type of Work:	New Well	Owner City:	Dallas
Typ of Wrk Oth Descr:		Owner State:	TX
Seal Method:	Poured	Owner Zip:	75231
Seal Mthd Oth Desc:		Owner Country:	
Plugged w/i 48Hrs:	No	Driller Name:	Shawn Thomas Mathers
Drilling Start Dt:	2018-11-14	Driller Address1:	12243 B. FM 529
Drilling End Dt:	2018-11-14	Driller Addr2:	
Proposed Use:	Monitor	Driller City:	Houston
Prop Use Oth Descr:		Driller State:	TX
TCEQ Approve Plans:		Driller Zip:	77041
Apprve by Variance:		Driller Oth Cntry:	
Loc Vfy by Driller:	Yes	Driller Country:	
Sealed by Driller:	Yes	Dist to Sep Contam:	
Sealed by Name:		Dist to Septic Tk:	
Driller Signed:	Shawn Mathers	Dist to Prop Line:	
Apprentice Signed:		Dist Verifi Method:	
Surface Compl:	Surface Slab Installed	Horizon Datum Type:	
Surf Comp Oth Desc:		Elevation:	
Complt by Driller:	Yes	Latitude:	29.420794
Pump Type:		Lat Degree:	29
Pump Type Oth Desc:		Lat Minute:	25
Pump Depth:		Lat Second:	14.86
Chemical Analysis:	No	Longitude:	-98.471389
Injurious Water:	No	Long Degree:	98
County:	Bexar	Long Minute:	28
Known Loc Error:	No	Long Second:	17
Grid No:	68-37-4		
Company Name:	Mathers Environmental Drilling, Inc.		
Well Location Description:			
Comments:			
Data Source:	Full SDR Database; SDRDB Well Location (Map)		

Wells and Additional Sources Detail Report

Map Key	Direction	Distance (mi)	Distance (ft)	Elevation (ft)	DB
421	SSW	0.64	3,403.62	631.00	SDR WELLS
<div> <div> License No: 60112 PWS No: Plug Rpt Track No: Well Rpt Track No: 550788 Orig Well Rpt Trk No: Apprentice Reg No: No of Wells Drill: 1 Date Submitted: 2020-08-12 Type of Work: New Well Typ of Wrk Oth Descr: Seal Method: Hand Mixed Seal Mthd Oth Desc: Plugged w/i 48Hrs: No Drilling Start Dt: 2020-07-15 Drilling End Dt: 2020-07-15 Proposed Use: Environmental Soil Boring Prop Use Oth Descr: TCEQ Approve Plans: Apprve by Variance: Loc Vfy by Driller: Yes Sealed by Driller: Yes Sealed by Name: Driller Signed: David R. Lozano Apprentice Signed: Luis Castaneda Surface Compl: Surf Comp Oth Desc: Complt by Driller: Pump Type: Pump Type Oth Desc: Pump Depth: Chemical Analysis: No Injurious Water: No County: Bexar Known Loc Error: No Grid No: 68-37-7 Company Name: Vortex Drilling Partners, LP Well Location Description: South Saint Mary's Street and the intersection of Eagleland Drive & West Carolina Street Comments: Data Source: Full SDR Database; SDRDB Well Location (Map) </div> <div> Well Address1: South Saint Mary's Street Well Addr2: Well City: San Antonio Well Zip: 78210 Owner Well No: SB-5 Owner Name: San Antonio Water System Owner Addr1: 2800 US Highway 281 North Owner Addr2: Owner City: San Antonio Owner State: TX Owner Zip: 78212 Owner Country: Driller Name: DAVID R LOZANO Driller Address1: 4412 Bluemel Road Driller Addr2: Driller City: San Antonio Driller State: TX Driller Zip: 78240 Driller Oth Cntry: Driller Country: Dist to Sep Contam: Dist to Septic Tk: Dist to Prop Line: Dist Verifi Method: Horizon Datum Type: Elevation: Latitude: 29.406783 Lat Degree: 29 Lat Minute: 24 Lat Second: 24.42 Longitude: -98.486681 Long Degree: 98 Long Minute: 29 Long Second: 12.05 </div> </div>					

Map Key	Direction	Distance (mi)	Distance (ft)	Elevation (ft)	DB
422	E	0.65	3,407.68	693.63	SDR WELLS

Wells and Additional Sources Detail Report

License No: 54776	Well Address1: 628 Montana Street
PWS No:	Well Addr2:
Plug Rpt Track No: 159977	Well City: San Antonio
Well Rpt Track No: 417778	Well Zip: 78203
Orig Well Rpt Trk No:	Owner Well No: SB-2
Apprentice Reg No:	Owner Name: Sweat, Shaw & Associates
No of Wells Drill: 1	Owner Addr1: 1630 East Houston Street, Suite 102
Date Submitted: 2016-03-21	Owner Addr2:
Type of Work: New Well	Owner City: San Antonio
Typ of Wrk Oth Descr:	Owner State: TX
Seal Method: Hand Mixed	Owner Zip: 78203
Seal Mthd Oth Desc:	Owner Country:
Plugged w/i 48Hrs: No	Driller Name: Robert Joiner
Drilling Start Dt: 2016-03-07	Driller Address1: 4412 Bluemel Road
Drilling End Dt: 2016-03-07	Driller Addr2:
Proposed Use: Monitor	Driller City: San Antonio
Prop Use Oth Descr:	Driller State: TX
TCEQ Approve Plans:	Driller Zip: 78240
Apprve by Variance:	Driller Oth Cntry:
Loc Vfy by Driller: Yes	Driller Country:
Sealed by Driller: Yes	Dist to Sep Contam:
Sealed by Name:	Dist to Septic Tk:
Driller Signed: Robert Joiner	Dist to Prop Line:
Apprentice Signed: Juan Martinez	Dist Verifi Method:
Surface Compl: Surface Sleeve Installed	Horizon Datum Type:
Surf Comp Oth Desc:	Elevation: 701
Complt by Driller: Yes	Latitude: 29.418367
Pump Type:	Lat Degree: 29
Pump Type Oth Desc:	Lat Minute: 25
Pump Depth:	Lat Second: 6.12
Chemical Analysis: No	Longitude: -98.470481
Injurious Water: No	Long Degree: 98
County: Bexar	Long Minute: 28
Known Loc Error: No	Long Second: 13.73
Grid No: 68-37-4	
Company Name: Vortex Drilling Inc	
Well Location Description:	
Comments:	
Data Source: Full SDR Database; SDRDB Well Location (Map)	

Map Key	Direction	Distance (mi)	Distance (ft)	Elevation (ft)	DB
423	SSW	0.65	3,408.12	631.00	SDR WELLS

License No: 60112	Well Address1: South Saint Mary's Street
PWS No:	Well Addr2:

Wells and Additional Sources Detail Report

Plug Rpt Track No: Well Rpt Track No: 550786 Orig Well Rpt Trk No: Apprentice Reg No: No of Wells Drill: 1 Date Submitted: 2020-08-12 Type of Work: New Well Typ of Wrk Oth Descr: Seal Method: Hand Mixed Seal Mthd Oth Desc: Plugged w/i 48Hrs: No Drilling Start Dt: 2020-07-15 Drilling End Dt: 2020-07-15 Proposed Use: Environmental Soil Boring Prop Use Oth Descr: TCEQ Approve Plans: Apprve by Variance: Loc Vfy by Driller: Yes Sealed by Driller: Yes Sealed by Name: Driller Signed: David R. Lozano Apprentice Signed: Luis Castaneda Surface Compl: Surf Comp Oth Desc: Complt by Driller: Pump Type: Pump Type Oth Desc: Pump Depth: Chemical Analysis: No Injurious Water: No County: Bexar Known Loc Error: No Grid No: 68-37-7 Company Name: Vortex Drilling Partners, LP Well Location Description: South Saint Mary's Street and the intersection of Eagleland Drive & West Carolina Street Comments: Data Source: Full SDR Database; SDRDB Well Location (Map)	Well City: San Antonio Well Zip: 78210 Owner Well No: SB-4 Owner Name: San Antonio Water System Owner Addr1: 2800 US Highway 281 North Owner Addr2: Owner City: San Antonio Owner State: TX Owner Zip: 78212 Owner Country: Driller Name: DAVID R LOZANO Driller Address1: 4412 Bluemel Road Driller Addr2: Driller City: San Antonio Driller State: TX Driller Zip: 78240 Driller Oth Cntry: Driller Country: Dist to Sep Contam: Dist to Septic Tk: Dist to Prop Line: Dist Verifi Method: Horizon Datum Type: Elevation: Latitude: 29.406752 Lat Degree: 29 Lat Minute: 24 Lat Second: 24.31 Longitude: -98.486651 Long Degree: 98 Long Minute: 29 Long Second: 11.94
--	---

Map Key	Direction	Distance (mi)	Distance (ft)	Elevation (ft)	DB
424	NNE	0.65	3,409.58	682.26	SDR WELLS

License No: 55002 PWS No: Plug Rpt Track No: Well Rpt Track No: 153436 Orig Well Rpt Trk No:	Well Address1: 503 Nolan Well Addr2: Well City: San Antonio Well Zip: 78202 Owner Well No: SB-11
--	--

Wells and Additional Sources Detail Report

Apprentice Reg No:	Owner Name:	City of San Antonio
No of Wells Drill:	Owner Addr1:	P.O. Box 839966
Date Submitted: 2008-09-16	Owner Addr2:	
Type of Work: New Well	Owner City:	San Antonio
Typ of Wrk Oth Descr:	Owner State:	TX
Seal Method: Hand Mixed	Owner Zip:	78283
Seal Mthd Oth Desc:	Owner Country:	
Plugged w/i 48Hrs: No	Driller Name:	Gary B Leifeste
Drilling Start Dt: 2008-09-09	Driller Address1:	4412 Bluemel
Drilling End Dt: 2008-09-10	Driller Addr2:	
Proposed Use: Environmental Soil Boring	Driller City:	San Antonio
Prop Use Oth Descr:	Driller State:	TX
TCEQ Approve Plans:	Driller Zip:	78240
Aprv by Variance:	Driller Oth Cntry:	
Loc Vfy by Driller: No	Driller Country:	
Sealed by Driller: Yes	Dist to Sep Contam:	
Sealed by Name:	Dist to Septic Tk:	
Driller Signed: Gary B. Leifeste	Dist to Prop Line:	
Apprentice Signed:	Dist Verifi Method:	
Surface Compl: Alternative Procedure Used	Horizon Datum Type:	
Surf Comp Oth Desc:	Elevation:	
Complt by Driller:	Latitude:	29.426389
Pump Type:	Lat Degree:	29
Pump Type Oth Desc:	Lat Minute:	25
Pump Depth:	Lat Second:	35
Chemical Analysis:	Longitude:	-98.476944
Injurious Water:	Long Degree:	98
County: Bexar	Long Minute:	28
Known Loc Error: No	Long Second:	37
Grid No: 68-37-4		
Company Name: Vortex Drilling Inc.		
Well Location Description:		
Comments: Amended Ref# 6352 9/26/08		
Data Source: Full SDR Database; SDRDB Well Location (Map)		

Map Key	Direction	Distance (mi)	Distance (ft)	Elevation (ft)	DB
425	SSW	0.65	3,429.45	631.00	SDR WELLS

License No: 60112	Well Address1: South Saint Mary's Street
PWS No:	Well Addr2:
Plug Rpt Track No: 201344	Well City: San Antonio
Well Rpt Track No: 550782	Well Zip: 78210
Orig Well Rpt Trk No:	Owner Well No: SB-3/TMW-1
Apprentice Reg No:	Owner Name: San Antonio Water System
No of Wells Drill: 1	Owner Addr1: 2800 US Highway 281 North
Date Submitted: 2020-08-12	Owner Addr2:

Wells and Additional Sources Detail Report

Type of Work:	New Well	Owner City:	San Antonio
Typ of Wrk Oth Descr:		Owner State:	TX
Seal Method:	Hand Mixed	Owner Zip:	78212
Seal Mthd Oth Desc:		Owner Country:	
Plugged w/i 48Hrs:	Yes	Driller Name:	DAVID R LOZANO
Drilling Start Dt:	2020-07-15	Driller Address1:	4412 Bluemel Road
Drilling End Dt:	2020-07-15	Driller Addr2:	
Proposed Use:	Monitor	Driller City:	San Antonio
Prop Use Oth Descr:		Driller State:	TX
TCEQ Approve Plans:		Driller Zip:	78240
Apprve by Variance:		Driller Oth Cntry:	
Loc Vfy by Driller:	Yes	Driller Country:	
Sealed by Driller:	Yes	Dist to Sep Contam:	
Sealed by Name:		Dist to Septic Tk:	
Driller Signed:	David R. Lozano	Dist to Prop Line:	
Apprentice Signed:	Luis Castaneda	Dist Verifi Method:	
Surface Compl:		Horizon Datum Type:	
Surf Comp Oth Desc:		Elevation:	
Complt by Driller:		Latitude:	29.406661
Pump Type:		Lat Degree:	29
Pump Type Oth Desc:		Lat Minute:	24
Pump Depth:		Lat Second:	23.98
Chemical Analysis:	No	Longitude:	-98.48661
Injurious Water:	No	Long Degree:	98
County:	Bexar	Long Minute:	29
Known Loc Error:	No	Long Second:	11.8
Grid No:	68-37-7		
Company Name:	Vortex Drilling Partners, LP		
Well Location Description:	South Saint Mary's Street and the intersection of Playmoor Street		
Comments:			
Data Source:	Full SDR Database; SDRDB Well Location (Map)		

Map Key	Direction	Distance (mi)	Distance (ft)	Elevation (ft)	DB
426	WNW	0.65	3,430.17	647.00	SDR WELLS

License No:	4866	Well Address1:	138 Dwyer st.
PWS No:		Well Addr2:	
Plug Rpt Track No:		Well City:	San Antonio
Well Rpt Track No:	16600	Well Zip:	78253
Orig Well Rpt Trk No:		Owner Well No:	MW 3
Apprentice Reg No:		Owner Name:	River Walk Plaza C/O PSI
No of Wells Drill:		Owner Addr1:	8868 Research Blvd., Suite 102
Date Submitted:	2003-02-04	Owner Addr2:	
Type of Work:	New Well	Owner City:	Austin
Typ of Wrk Oth Descr:		Owner State:	TX
Seal Method:	Gravity	Owner Zip:	78758

Wells and Additional Sources Detail Report

Seal Mthd Oth Desc: Plugged w/i 48Hrs: No Drilling Start Dt: 2003-01-09 Drilling End Dt: 2003-01-10 Proposed Use: Monitor Prop Use Oth Descr: TCEQ Approve Plans: Apprve by Variance: Loc Vfy by Driller: No Sealed by Driller: No Sealed by Name: Granular Bentonite Driller Signed: Rolf Woods Apprentice Signed: Scott Walker Surface Compl: Surface Slab Installed Surf Comp Oth Desc: Complt by Driller: Pump Type: Pump Type Oth Desc: N/A Pump Depth: Chemical Analysis: Yes Injurious Water: No County: Bexar Known Loc Error: No Grid No: 68-37-4 Company Name: ESN South Well Location Description: Comments: Data Source: Full SDR Database; SDRDB Well Location (Map)	Owner Country: Driller Name: Rolf Woods Driller Address1: 408 University Dr. Driller Addr2: Driller City: Corpus Christi Driller State: TX Driller Zip: 78412 Driller Oth Cntry: Driller Country: Dist to Sep Contam: Dist to Septic Tk: Dist to Prop Line: Dist Verifi Method: N/A Horizon Datum Type: Elevation: Latitude: 29.421944 Lat Degree: 29 Lat Minute: 25 Lat Second: 19 Longitude: -98.492778 Long Degree: 98 Long Minute: 29 Long Second: 34
--	---

Map Key	Direction	Distance (mi)	Distance (ft)	Elevation (ft)	DB
427	E	0.65	3,430.34	694.55	SDR WELLS

License No: 54776 PWS No: Plug Rpt Track No: 159978 Well Rpt Track No: 417784 Orig Well Rpt Trk No: Apprentice Reg No: No of Wells Drill: 1 Date Submitted: 2016-03-21 Type of Work: New Well Typ of Wrk Oth Descr: Seal Method: Hand Mixed Seal Mthd Oth Desc: Plugged w/i 48Hrs: No Drilling Start Dt: 2016-03-07	Well Address1: 628 Montana Street Well Addr2: Well City: San Antonio Well Zip: 78203 Owner Well No: SB-3 Owner Name: Sweat, Shaw & Associates Owner Addr1: 1630 East Houston Street, Suite 102 Owner Addr2: Owner City: San Antonio Owner State: TX Owner Zip: 78203 Owner Country: Driller Name: Robert Joiner Driller Address1: 4412 Bluemel Road
--	--

Wells and Additional Sources Detail Report

Drilling End Dt:	2016-03-07	Driller Addr2:	
Proposed Use:	Monitor	Driller City:	San Antonio
Prop Use Oth Descr:		Driller State:	TX
TCEQ Approve Plans:		Driller Zip:	78240
Approve by Variance:		Driller Oth Cntry:	
Loc Vfy by Driller:	Yes	Driller Country:	
Sealed by Driller:	Yes	Dist to Sep Contam:	
Sealed by Name:		Dist to Septic Tk:	
Driller Signed:	Robert Joiner	Dist to Prop Line:	
Apprentice Signed:	Juan Martinez	Dist Verifi Method:	
Surface Compl:	Surface Sleeve Installed	Horizon Datum Type:	
Surf Comp Oth Desc:		Elevation:	702
Complt by Driller:	Yes	Latitude:	29.418267
Pump Type:		Lat Degree:	29
Pump Type Oth Desc:		Lat Minute:	25
Pump Depth:		Lat Second:	5.76
Chemical Analysis:	No	Longitude:	-98.470389
Injurious Water:	No	Long Degree:	98
County:	Bexar	Long Minute:	28
Known Loc Error:	No	Long Second:	13.4
Grid No:	68-37-4		
Company Name:	Vortex Drilling Inc		
Well Location Description:			
Comments:			
Data Source:	Full SDR Database; SDRDB Well Location (Map)		

Map Key	Direction	Distance (mi)	Distance (ft)	Elevation (ft)	DB
428	E	0.65	3,435.13	694.82	SDR WELLS

License No:	54776	Well Address1:	628 Montana Street
PWS No:		Well Addr2:	
Plug Rpt Track No:	159976	Well City:	San Antonio
Well Rpt Track No:	417769	Well Zip:	78203
Orig Well Rpt Trk No:		Owner Well No:	SB-1
Apprentice Reg No:		Owner Name:	Sweat, Shaw & Associates
No of Wells Drill:	1	Owner Addr1:	1630 East Houston Street, Suite 102
Date Submitted:	2016-03-21	Owner Addr2:	
Type of Work:	New Well	Owner City:	San Antonio
Typ of Wrk Oth Descr:		Owner State:	TX
Seal Method:	Hand Mixed	Owner Zip:	78203
Seal Mthd Oth Desc:		Owner Country:	
Plugged w/i 48Hrs:	No	Driller Name:	Robert Joiner
Drilling Start Dt:	2016-03-07	Driller Address1:	4412 Bluemel Road
Drilling End Dt:	2016-03-07	Driller Addr2:	
Proposed Use:	Monitor	Driller City:	San Antonio
Prop Use Oth Descr:		Driller State:	TX

Wells and Additional Sources Detail Report

TCEQ Approve Plans:	Driller Zip:	78240
Apprve by Variance:	Driller Oth Cntry:	
Loc Vfy by Driller:	Driller Country:	
Sealed by Driller:	Dist to Sep Contam:	
Sealed by Name:	Dist to Septic Tk:	
Driller Signed:	Dist to Prop Line:	
Apprentice Signed:	Dist Verifi Method:	
Surface Compl:	Horizon Datum Type:	
Surf Comp Oth Desc:	Elevation:	701
Complt by Driller:	Latitude:	29.418428
Pump Type:	Lat Degree:	29
Pump Type Oth Desc:	Lat Minute:	25
Pump Depth:	Lat Second:	6.34
Chemical Analysis:	Longitude:	-98.470406
Injurious Water:	Long Degree:	98
County:	Long Minute:	28
Known Loc Error:	Long Second:	13.46
Grid No:		
Company Name:		
Well Location Description:		
Comments:		
Data Source:		

Map Key	Direction	Distance (mi)	Distance (ft)	Elevation (ft)	DB
429	ENE	0.65	3,446.41	697.84	SDR WELLS

License No:	54308	Well Address1:	1617 East Commerce Street
PWS No:		Well Addr2:	
Plug Rpt Track No:		Well City:	San Antonio
Well Rpt Track No:	559162	Well Zip:	78205
Orig Well Rpt Trk No:		Owner Well No:	MW-19
Apprentice Reg No:		Owner Name:	Friedrich Crossings, LP
No of Wells Drill:	1	Owner Addr1:	10210 N. Central Expressway, Suite 300
Date Submitted:	2020-11-13	Owner Addr2:	
Type of Work:	New Well	Owner City:	Dallas
Typ of Wrk Oth Descr:		Owner State:	TX
Seal Method:	Poured	Owner Zip:	75231
Seal Mthd Oth Desc:		Owner Country:	
Plugged w/i 48Hrs:	No	Driller Name:	Shawn Thomas Mathers
Drilling Start Dt:	2020-09-15	Driller Address1:	17683 Telge Road
Drilling End Dt:	2020-09-15	Driller Addr2:	
Proposed Use:	Monitor	Driller City:	Cypress
Prop Use Oth Descr:		Driller State:	TX
TCEQ Approve Plans:		Driller Zip:	77429
Apprve by Variance:		Driller Oth Cntry:	
Loc Vfy by Driller:	Yes	Driller Country:	

Wells and Additional Sources Detail Report

Sealed by Driller:	Yes	Dist to Sep Contam:	
Sealed by Name:		Dist to Septic Tk:	
Driller Signed:	Shawn Mathers	Dist to Prop Line:	
Apprentice Signed:		Dist Verifi Method:	
Surface Compl:	Surface Slab Installed	Horizon Datum Type:	
Surf Comp Oth Desc:		Elevation:	
Complt by Driller:	Yes	Latitude:	29.421583
Pump Type:		Lat Degree:	29
Pump Type Oth Desc:		Lat Minute:	25
Pump Depth:		Lat Second:	17.7
Chemical Analysis:	No	Longitude:	-98.471625
Injurious Water:	No	Long Degree:	98
County:	Bexar	Long Minute:	28
Known Loc Error:	No	Long Second:	17.85
Grid No:	68-37-4		
Company Name:	Mathers Environmental Drilling, Inc.		
Well Location Description:			
Comments:			
Data Source:	Full SDR Database; SDRDB Well Location (Map)		

Map Key	Direction	Distance (mi)	Distance (ft)	Elevation (ft)	DB
430	ENE	0.65	3,449.69	697.65	SDR WELLS

License No:	4868	Well Address1:	226 N. Hackberry Street
PWS No:		Well Addr2:	
Plug Rpt Track No:	86283	Well City:	San Antonio
Well Rpt Track No:	294846	Well Zip:	78202
Orig Well Rpt Trk No:		Owner Well No:	MW-4
Apprentice Reg No:	59046	Owner Name:	IDEA Plubic Schools
No of Wells Drill:		Owner Addr1:	226 N. Hackberry Street
Date Submitted:	2012-08-07	Owner Addr2:	
Type of Work:	New Well	Owner City:	San Antonio
Typ of Wrk Oth Descr:		Owner State:	TX
Seal Method:	Hand Mixed	Owner Zip:	78202
Seal Mthd Oth Desc:		Owner Country:	
Plugged w/i 48Hrs:	No	Driller Name:	James E Neal
Drilling Start Dt:	2012-07-17	Driller Address1:	4412 Bluemel Road
Drilling End Dt:	2012-07-17	Driller Addr2:	
Proposed Use:	Monitor	Driller City:	San Antonio
Prop Use Oth Descr:		Driller State:	TX
TCEQ Approve Plans:		Driller Zip:	78240
Aprve by Variance:		Driller Oth Cntry:	
Loc Vfy by Driller:	No	Driller Country:	
Sealed by Driller:	Yes	Dist to Sep Contam:	
Sealed by Name:		Dist to Septic Tk:	
Driller Signed:	James E. Neal	Dist to Prop Line:	

Wells and Additional Sources Detail Report

Apprentice Signed:	Ralph Bartholomew	Dist Verifi Method:	
Surface Compl:	Surface Slab Installed	Horizon Datum Type:	
Surf Comp Oth Desc:		Elevation:	
Complt by Driller:		Latitude:	29.421667
Pump Type:		Lat Degree:	29
Pump Type Oth Desc:		Lat Minute:	25
Pump Depth:		Lat Second:	18
Chemical Analysis:		Longitude:	-98.471667
Injurious Water:		Long Degree:	98
County:	Bexar	Long Minute:	28
Known Loc Error:	No	Long Second:	18
Grid No:	68-37-4		
Company Name:	Vortex Drilling, Inc.		
Well Location Description:			
Comments:			
Data Source:	Full SDR Database; SDRDB Well Location (Map)		

Map Key	Direction	Distance (mi)	Distance (ft)	Elevation (ft)	DB
430	ENE	0.65	3,449.69	697.65	SDR WELLS

License No:	4868	Well Address1:	226 N. Hackberry Street
PWS No:		Well Addr2:	
Plug Rpt Track No:	86282	Well City:	San Antonio
Well Rpt Track No:	294850	Well Zip:	78202
Orig Well Rpt Trk No:		Owner Well No:	MW-3
Apprentice Reg No:	59046	Owner Name:	IDEA Plubic Schools
No of Wells Drill:		Owner Addr1:	226 N. Hackberry Street
Date Submitted:	2012-08-07	Owner Addr2:	
Type of Work:	New Well	Owner City:	San Antonio
Typ of Wrk Oth Descr:		Owner State:	TX
Seal Method:	Hand Mixed	Owner Zip:	78202
Seal Mthd Oth Desc:		Owner Country:	
Plugged w/i 48Hrs:	No	Driller Name:	James E Neal
Drilling Start Dt:	2012-07-16	Driller Address1:	4412 Bluemel Road
Drilling End Dt:	2012-07-16	Driller Addr2:	
Proposed Use:	Monitor	Driller City:	San Antonio
Prop Use Oth Descr:		Driller State:	TX
TCEQ Approve Plans:		Driller Zip:	78240
Apprve by Variance:		Driller Oth Cntry:	
Loc Vfy by Driller:	No	Driller Country:	
Sealed by Driller:	Yes	Dist to Sep Contam:	
Sealed by Name:		Dist to Septic Tk:	
Driller Signed:	James E. Neal	Dist to Prop Line:	
Apprentice Signed:	Ralph Bartholomew	Dist Verifi Method:	
Surface Compl:	Surface Slab Installed	Horizon Datum Type:	
Surf Comp Oth Desc:		Elevation:	

Wells and Additional Sources Detail Report

Complt by Driller:	Latitude:	29.421667
Pump Type:	Lat Degree:	29
Pump Type Oth Desc:	Lat Minute:	25
Pump Depth:	Lat Second:	18
Chemical Analysis:	Longitude:	-98.471667
Injurious Water:	Long Degree:	98
County: Bexar	Long Minute:	28
Known Loc Error: No	Long Second:	18
Grid No: 68-37-4		
Company Name: Vortex Drilling, Inc.		
Well Location Description:		
Comments:		
Data Source: Full SDR Database; SDRDB Well Location (Map)		

Map Key	Direction	Distance (mi)	Distance (ft)	Elevation (ft)	DB
430	ENE	0.65	3,449.69	697.65	SDR WELLS

License No:	4868	Well Address1:	226 N. Hackberry Street
PWS No:		Well Addr2:	
Plug Rpt Track No:	86281	Well City:	San Antonio
Well Rpt Track No:	294849	Well Zip:	78202
Orig Well Rpt Trk No:		Owner Well No:	MW-2
Apprentice Reg No:	59046	Owner Name:	IDEA Plubic Schools
No of Wells Drill:		Owner Addr1:	226 N. Hackberry Street
Date Submitted:	2012-08-07	Owner Addr2:	
Type of Work:	New Well	Owner City:	San Antonio
Typ of Wrk Oth Descr:		Owner State:	TX
Seal Method:	Hand Mixed	Owner Zip:	78202
Seal Mthd Oth Desc:		Owner Country:	
Plugged w/i 48Hrs:	No	Driller Name:	James E Neal
Drilling Start Dt:	2012-07-16	Driller Address1:	4412 Bluemel Road
Drilling End Dt:	2012-07-16	Driller Addr2:	
Proposed Use:	Monitor	Driller City:	San Antonio
Prop Use Oth Descr:		Driller State:	TX
TCEQ Approve Plans:		Driller Zip:	78240
Apprve by Variance:		Driller Oth Cntry:	
Loc Vfy by Driller:	No	Driller Country:	
Sealed by Driller:	Yes	Dist to Sep Contam:	
Sealed by Name:		Dist to Septic Tk:	
Driller Signed:	James E. Neal	Dist to Prop Line:	
Apprentice Signed:	Ralph Bartholomew	Dist Verifi Method:	
Surface Compl:	Surface Slab Installed	Horizon Datum Type:	
Surf Comp Oth Descr:		Elevation:	
Complt by Driller:		Latitude:	29.421667
Pump Type:		Lat Degree:	29
Pump Type Oth Desc:		Lat Minute:	25

Wells and Additional Sources Detail Report

Pump Depth:	Lat Second:	18
Chemical Analysis:	Longitude:	-98.471667
Injurious Water:	Long Degree:	98
County: Bexar	Long Minute:	28
Known Loc Error: No	Long Second:	18
Grid No: 68-37-4		
Company Name: Vortex Drilling, Inc.		
Well Location Description:		
Comments:		
Data Source:	Full SDR Database; SDRDB Well Location (Map)	

Map Key	Direction	Distance (mi)	Distance (ft)	Elevation (ft)	DB
430	ENE	0.65	3,449.69	697.65	SDR WELLS

License No: 55002	Well Address1: 226 North Hackberry Street
PWS No:	Well Addr2:
Plug Rpt Track No:	Well City: San Antonio
Well Rpt Track No: 287377	Well Zip: 78202
Orig Well Rpt Trk No:	Owner Well No: SB-1 to SB-8
Apprentice Reg No:	Owner Name: Carver Academy
No of Wells Drill:	Owner Addr1: 226 North Hackberry Street
Date Submitted: 2012-05-21	Owner Addr2:
Type of Work: New Well	Owner City: San Antonio
Typ of Wrk Oth Descr:	Owner State: TX
Seal Method: Hand Mixed	Owner Zip: 78202
Seal Mthd Oth Desc:	Owner Country:
Plugged w/i 48Hrs: No	Driller Name: Gary B Leifeste
Drilling Start Dt: 2012-05-14	Driller Address1: 4412 Bluemel Road
Drilling End Dt: 2012-05-14	Driller Addr2:
Proposed Use: Environmental Soil Boring	Driller City: San Antonio
Prop Use Oth Descr:	Driller State: TX
TCEQ Approve Plans:	Driller Zip: 78240
Apprve by Variance:	Driller Oth Cntry:
Loc Vfy by Driller: No	Driller Country:
Sealed by Driller: Yes	Dist to Sep Contam:
Sealed by Name:	Dist to Septic Tk:
Driller Signed: Gary B. Leifeste	Dist to Prop Line:
Apprentice Signed:	Dist Verifi Method:
Surface Compl: Alternative Procedure Used	Horizon Datum Type:
Surf Comp Oth Desc:	Elevation:
Complt by Driller:	Latitude: 29.421667
Pump Type:	Lat Degree: 29
Pump Type Oth Desc:	Lat Minute: 25
Pump Depth:	Lat Second: 18
Chemical Analysis:	Longitude: -98.471667
Injurious Water:	Long Degree: 98

Wells and Additional Sources Detail Report

County:	Bexar	Long Minute:	28
Known Loc Error:	No	Long Second:	18
Grid No:	68-37-4		
Company Name:	Vortex Drilling, Inc.		
Well Location Description:			
Comments:	The following borings are identical: SB-1, SB-2, SB-3, SB-4, SB-5, SB-6, SB-7, and SB-8.		
Data Source:	Full SDR Database; SDRDB Well Location (Map)		

Map Key	Direction	Distance (mi)	Distance (ft)	Elevation (ft)	DB
430	ENE	0.65	3,449.69	697.65	SDR WELLS

License No:	4868	Well Address1:	226 N. Hackberry Street
PWS No:		Well Addr2:	
Plug Rpt Track No:	86280	Well City:	San Antonio
Well Rpt Track No:	294844	Well Zip:	78202
Orig Well Rpt Trk No:		Owner Well No:	MW-1
Apprentice Reg No:	59046	Owner Name:	IDEA Plublic Schools
No of Wells Drill:		Owner Addr1:	226 N. Hackberry Street
Date Submitted:	2012-08-07	Owner Addr2:	
Type of Work:	New Well	Owner City:	San Antonio
Typ of Wrk Oth Descr:		Owner State:	TX
Seal Method:	Hand Mixed	Owner Zip:	78202
Seal Mthd Oth Desc:		Owner Country:	
Plugged w/i 48Hrs:	No	Driller Name:	James E Neal
Drilling Start Dt:	2012-07-17	Driller Address1:	4412 Bluemel Road
Drilling End Dt:	2012-07-17	Driller Addr2:	
Proposed Use:	Monitor	Driller City:	San Antonio
Prop Use Oth Descr:		Driller State:	TX
TCEQ Approve Plans:		Driller Zip:	78240
Apprve by Variance:		Driller Oth Cntry:	
Loc Vfy by Driller:	No	Driller Country:	
Sealed by Driller:	Yes	Dist to Sep Contam:	
Sealed by Name:		Dist to Septic Tk:	
Driller Signed:	James E. Neal	Dist to Prop Line:	
Apprentice Signed:	Ralph Bartholomew	Dist Verifi Method:	
Surface Compl:	Surface Slab Installed	Horizon Datum Type:	
Surf Comp Oth Desc:		Elevation:	
Complt by Driller:		Latitude:	29.421667
Pump Type:		Lat Degree:	29
Pump Type Oth Desc:		Lat Minute:	25
Pump Depth:		Lat Second:	18
Chemical Analysis:		Longitude:	-98.471667
Injurious Water:		Long Degree:	98
County:	Bexar	Long Minute:	28
Known Loc Error:	No	Long Second:	18
Grid No:	68-37-4		

Wells and Additional Sources Detail Report

Company Name: Vortex Drilling, Inc.
 Well Location Description:
 Comments:
 Data Source: Full SDR Database; SDRDB Well Location (Map)

Map Key	Direction	Distance (mi)	Distance (ft)	Elevation (ft)	DB
431	NNE	0.65	3,452.64	683.57	SDR WELLS

License No:	55002	Well Address1:	503 Nolan
PWS No:		Well Addr2:	
Plug Rpt Track No:	121745	Well City:	San Antonio
Well Rpt Track No:	153434	Well Zip:	78202
Orig Well Rpt Trk No:		Owner Well No:	SB-10 TW
Apprentice Reg No:		Owner Name:	City of San Antonio
No of Wells Drill:		Owner Addr1:	P.O. Box 839966
Date Submitted:	2008-09-16	Owner Addr2:	
Type of Work:	New Well	Owner City:	San Antonio
Typ of Wrk Oth Descr:		Owner State:	TX
Seal Method:	Hand Mixed	Owner Zip:	78283
Seal Mthd Oth Desc:		Owner Country:	
Plugged w/i 48Hrs:	Yes	Driller Name:	Gary B Leifeste
Drilling Start Dt:	2008-09-08	Driller Address1:	4412 Bluemel
Drilling End Dt:	2008-09-10	Driller Addr2:	
Proposed Use:	Environmental Soil Boring	Driller City:	San Antonio
Prop Use Oth Descr:		Driller State:	TX
TCEQ Approve Plans:		Driller Zip:	78240
Aprv by Variance:		Driller Oth Cntry:	
Loc Vfy by Driller:	No	Driller Country:	
Sealed by Driller:	Yes	Dist to Sep Contam:	
Sealed by Name:		Dist to Septic Tk:	
Driller Signed:	Gary B. Leifeste	Dist to Prop Line:	
Apprentice Signed:		Dist Verifi Method:	
Surface Compl:	Alternative Procedure Used	Horizon Datum Type:	
Surf Comp Oth Desc:		Elevation:	
Complt by Driller:		Latitude:	29.426389
Pump Type:		Lat Degree:	29
Pump Type Oth Desc:		Lat Minute:	25
Pump Depth:		Lat Second:	35
Chemical Analysis:		Longitude:	-98.476667
Injurious Water:		Long Degree:	98
County:	Bexar	Long Minute:	28
Known Loc Error:	No	Long Second:	36
Grid No:	68-37-4		
Company Name:	Vortex Drilling Inc.		
Well Location Description:			
Comments:	Amended Ref# 6351 9/26/08		

Wells and Additional Sources Detail Report

Data Source: Full SDR Database; SDRDB Well Location (Map)

Map Key	Direction	Distance (mi)	Distance (ft)	Elevation (ft)	DB
432	SSW	0.65	3,457.01	631.00	SDR WELLS

License No:	60112	Well Address1:	South Saint Mary's Street
PWS No:		Well Addr2:	
Plug Rpt Track No:		Well City:	San Antonio
Well Rpt Track No:	550781	Well Zip:	78210
Orig Well Rpt Trk No:		Owner Well No:	SB-2
Apprentice Reg No:		Owner Name:	San Antonio Water System
No of Wells Drill:	1	Owner Addr1:	2800 US Highway 281 North
Date Submitted:	2020-08-12	Owner Addr2:	
Type of Work:	New Well	Owner City:	San Antonio
Typ of Wrk Oth Descr:		Owner State:	TX
Seal Method:	Hand Mixed	Owner Zip:	78212
Seal Mthd Oth Desc:		Owner Country:	
Plugged w/i 48Hrs:	No	Driller Name:	DAVID R LOZANO
Drilling Start Dt:	2020-07-15	Driller Address1:	4412 Bluemel Road
Drilling End Dt:	2020-07-15	Driller Addr2:	
Proposed Use:	Environmental Soil Boring	Driller City:	San Antonio
Prop Use Oth Descr:		Driller State:	TX
TCEQ Approve Plans:		Driller Zip:	78240
Apprve by Variance:		Driller Oth Cntry:	
Loc Vfy by Driller:	Yes	Driller Country:	
Sealed by Driller:	Yes	Dist to Sep Contam:	
Sealed by Name:		Dist to Septic Tk:	
Driller Signed:	David R. Lozano	Dist to Prop Line:	
Apprentice Signed:	Luis Castaneda	Dist Verifi Method:	
Surface Compl:		Horizon Datum Type:	
Surf Comp Oth Desc:		Elevation:	
Complt by Driller:		Latitude:	29.406556
Pump Type:		Lat Degree:	29
Pump Type Oth Desc:		Lat Minute:	24
Pump Depth:		Lat Second:	23.6
Chemical Analysis:	No	Longitude:	-98.486579
Injurious Water:	No	Long Degree:	98
County:	Bexar	Long Minute:	29
Known Loc Error:	No	Long Second:	11.68
Grid No:	68-37-7		
Company Name:	Vortex Drilling Partners, LP		
Well Location Description:	South Saint Mary's Street and the intersection of Playmoor Street		
Comments:			
Data Source:	Full SDR Database; SDRDB Well Location (Map)		

Map Key	Direction	Distance (mi)	Distance (ft)	Elevation (ft)	DB
---------	-----------	---------------	---------------	----------------	----

Wells and Additional Sources Detail Report

433	NNE	0.65	3,458.26	681.69	SDR WELLS
License No:	55002	Well Address1:	502 Burnet Street		
PWS No:		Well Addr2:			
Plug Rpt Track No:		Well City:	San Antonio		
Well Rpt Track No:	354124	Well Zip:	78202		
Orig Well Rpt Trk No:		Owner Well No:	14-2		
Apprentice Reg No:		Owner Name:	City of San Antonio		
No of Wells Drill:		Owner Addr1:	P.O. Box 839966		
Date Submitted:	2014-02-12	Owner Addr2:			
Type of Work:	New Well	Owner City:	San Antonio		
Typ of Wrk Oth Descr:		Owner State:	TX		
Seal Method:	Hand Mixed	Owner Zip:	78283		
Seal Mthd Oth Desc:		Owner Country:			
Plugged w/i 48Hrs:	No	Driller Name:	Gary B Leifeste		
Drilling Start Dt:	2014-02-04	Driller Address1:	4412 Bluemel Road		
Drilling End Dt:	2014-02-04	Driller Addr2:			
Proposed Use:	Environmental Soil Boring	Driller City:	San Antonio		
Prop Use Oth Descr:		Driller State:	TX		
TCEQ Approve Plans:		Driller Zip:	78240		
Apprve by Variance:		Driller Oth Cntry:			
Loc Vfy by Driller:	No	Driller Country:			
Sealed by Driller:	Yes	Dist to Sep Contam:			
Sealed by Name:		Dist to Septic Tk:			
Driller Signed:	Gary B. Leifeste	Dist to Prop Line:			
Apprentice Signed:		Dist Verifi Method:			
Surface Compl:	Alternative Procedure Used	Horizon Datum Type:			
Surf Comp Oth Desc:		Elevation:			
Complt by Driller:		Latitude:	29.426667		
Pump Type:		Lat Degree:	29		
Pump Type Oth Desc:		Lat Minute:	25		
Pump Depth:		Lat Second:	36		
Chemical Analysis:		Longitude:	-98.477222		
Injurious Water:		Long Degree:	98		
County:	Bexar	Long Minute:	28		
Known Loc Error:	No	Long Second:	38		
Grid No:	68-37-4				
Company Name:	Vortex Drilling, Inc.				
Well Location Description:					
Comments:					
Data Source:	Full SDR Database; SDRDB Well Location (Map)				

Map Key	Direction	Distance (mi)	Distance (ft)	Elevation (ft)	DB
433	NNE	0.65	3,458.26	681.69	SDR WELLS

License No:	55002	Well Address1:	502 Burnet Street
-------------	-------	----------------	-------------------

Wells and Additional Sources Detail Report

PWS No: Plug Rpt Track No: Well Rpt Track No: 354122 Orig Well Rpt Trk No: Apprentice Reg No: No of Wells Drill: Date Submitted: 2014-02-12 Type of Work: New Well Typ of Wrk Oth Descr: Seal Method: Hand Mixed Seal Mthd Oth Desc: Plugged w/i 48Hrs: No Drilling Start Dt: 2014-02-04 Drilling End Dt: 2014-02-04 Proposed Use: Environmental Soil Boring Prop Use Oth Descr: TCEQ Approve Plans: Apprve by Variance: Loc Vfy by Driller: No Sealed by Driller: Yes Sealed by Name: Driller Signed: Gary B. Leifeste Apprentice Signed: Surface Compl: Alternative Procedure Used Surf Comp Oth Desc: Complt by Driller: Pump Type: Pump Type Oth Desc: Pump Depth: Chemical Analysis: Injurious Water: County: Bexar Known Loc Error: No Grid No: 68-37-4 Company Name: Vortex Drilling, Inc. Well Location Description: Comments: Data Source: Full SDR Database; SDRDB Well Location (Map)	Well Addr2: Well City: San Antonio Well Zip: 78202 Owner Well No: 14-1 Owner Name: City of San Antonio Owner Addr1: P.O. Box 839966 Owner Addr2: Owner City: San Antonio Owner State: TX Owner Zip: 78283 Owner Country: Driller Name: Gary B Leifeste Driller Address1: 4412 Bluemel Road Driller Addr2: Driller City: San Antonio Driller State: TX Driller Zip: 78240 Driller Oth Cntry: Driller Country: Dist to Sep Contam: Dist to Septic Tk: Dist to Prop Line: Dist Verifi Method: Horizon Datum Type: Elevation: Latitude: 29.426667 Lat Degree: 29 Lat Minute: 25 Lat Second: 36 Longitude: -98.477222 Long Degree: 98 Long Minute: 28 Long Second: 38
---	--

Map Key	Direction	Distance (mi)	Distance (ft)	Elevation (ft)	DB
434	WSW	0.66	3,458.78	635.00	SDR WELLS

License No: 3256 PWS No: Plug Rpt Track No: Well Rpt Track No: 294738	Well Address1: 1200 S. Alamo & E. Johnson Street Well Addr2: Well City: San Antonio Well Zip: 78210
--	--

Wells and Additional Sources Detail Report

Orig Well Rpt Trk No:	Owner Well No: B-4
Apprentice Reg No: 59190	Owner Name: CPS Energy
No of Wells Drill:	Owner Addr1: 145 Navarro Street
Date Submitted: 2012-08-06	Owner Addr2:
Type of Work: New Well	Owner City: San Antonio
Typ of Wrk Oth Descr:	Owner State: TX
Seal Method: Hand Mixed	Owner Zip: 78205
Seal Mthd Oth Desc:	Owner Country:
Plugged w/i 48Hrs: No	Driller Name: Gary T May
Drilling Start Dt: 2012-07-30	Driller Address1: 4412 Bluemel Road
Drilling End Dt: 2012-07-30	Driller Addr2:
Proposed Use: Environmental Soil Boring	Driller City: San Antonio
Prop Use Oth Descr:	Driller State: TX
TCEQ Approve Plans:	Driller Zip: 78240
Aprve by Variance:	Driller Oth Cntry:
Loc Vfy by Driller: No	Driller Country:
Sealed by Driller: Yes	Dist to Sep Contam:
Sealed by Name:	Dist to Septic Tk:
Driller Signed: Gary T. May	Dist to Prop Line:
Apprentice Signed: Heriberto Martinez	Dist Verifi Method:
Surface Compl: Alternative Procedure Used	Horizon Datum Type:
Surf Comp Oth Desc:	Elevation:
Complt by Driller:	Latitude: 29.411667
Pump Type:	Lat Degree: 29
Pump Type Oth Desc:	Lat Minute: 24
Pump Depth:	Lat Second: 42
Chemical Analysis:	Longitude: -98.493056
Injurious Water:	Long Degree: 98
County: Bexar	Long Minute: 29
Known Loc Error: No	Long Second: 35
Grid No: 68-37-7	
Company Name: Vortex Drilling, Inc.	
Well Location Description:	
Comments:	
Data Source: Full SDR Database; SDRDB Well Location (Map)	

Map Key	Direction	Distance (mi)	Distance (ft)	Elevation (ft)	DB
434	WSW	0.66	3,458.78	635.00	SDR WELLS

License No: 3256	Well Address1: 1200 S. Alamo & E. Johnson Street
PWS No:	Well Addr2:
Plug Rpt Track No:	Well City: San Antonio
Well Rpt Track No: 294741	Well Zip: 78210
Orig Well Rpt Trk No:	Owner Well No: B-6
Apprentice Reg No: 59190	Owner Name: CPS Energy
No of Wells Drill:	Owner Addr1: 145 Navarro Street

Wells and Additional Sources Detail Report

Date Submitted:	2012-08-06	Owner Addr2:	
Type of Work:	New Well	Owner City:	San Antonio
Typ of Wrk Oth Descr:		Owner State:	TX
Seal Method:	Hand Mixed	Owner Zip:	78205
Seal Mthd Oth Desc:		Owner Country:	
Plugged w/i 48Hrs:	No	Driller Name:	Gary T May
Drilling Start Dt:	2012-07-30	Driller Address1:	4412 Bluemel Road
Drilling End Dt:	2012-07-30	Driller Addr2:	
Proposed Use:	Environmental Soil Boring	Driller City:	San Antonio
Prop Use Oth Descr:		Driller State:	TX
TCEQ Approve Plans:		Driller Zip:	78240
Apprve by Variance:		Driller Oth Cntry:	
Loc Vfy by Driller:	No	Driller Country:	
Sealed by Driller:	Yes	Dist to Sep Contam:	
Sealed by Name:		Dist to Septic Tk:	
Driller Signed:	Gary T. May	Dist to Prop Line:	
Apprentice Signed:	Heriberto Martinez	Dist Verifi Method:	
Surface Compl:	Alternative Procedure Used	Horizon Datum Type:	
Surf Comp Oth Desc:		Elevation:	
Complt by Driller:		Latitude:	29.411667
Pump Type:		Lat Degree:	29
Pump Type Oth Desc:		Lat Minute:	24
Pump Depth:		Lat Second:	42
Chemical Analysis:		Longitude:	-98.493056
Injurious Water:		Long Degree:	98
County:	Bexar	Long Minute:	29
Known Loc Error:	No	Long Second:	35
Grid No:	68-37-7		
Company Name:	Vortex Drilling, Inc.		
Well Location Description:			
Comments:			
Data Source:	Full SDR Database; SDRDB Well Location (Map)		

Map Key	Direction	Distance (mi)	Distance (ft)	Elevation (ft)	DB
434	WSW	0.66	3,458.78	635.00	SDR WELLS

License No:	3256	Well Address1:	1200 S. Alamo & E. Johnson Street
PWS No:		Well Addr2:	
Plug Rpt Track No:		Well City:	San Antonio
Well Rpt Track No:	294739	Well Zip:	78210
Orig Well Rpt Trk No:		Owner Well No:	B-5
Apprentice Reg No:	59190	Owner Name:	CPS Energy
No of Wells Drill:		Owner Addr1:	145 Navarro Street
Date Submitted:	2012-08-06	Owner Addr2:	
Type of Work:	New Well	Owner City:	San Antonio
Typ of Wrk Oth Descr:		Owner State:	TX

Wells and Additional Sources Detail Report

Seal Method:	Hand Mixed	Owner Zip:	78205
Seal Mthd Oth Descr:		Owner Country:	
Plugged w/i 48Hrs:	No	Driller Name:	Gary T May
Drilling Start Dt:	2012-07-30	Driller Address1:	4412 Bluemel Road
Drilling End Dt:	2012-07-30	Driller Addr2:	
Proposed Use:	Environmental Soil Boring	Driller City:	San Antonio
Prop Use Oth Descr:		Driller State:	TX
TCEQ Approve Plans:		Driller Zip:	78240
Apprve by Variance:		Driller Oth Cntry:	
Loc Vfy by Driller:	No	Driller Country:	
Sealed by Driller:	Yes	Dist to Sep Contam:	
Sealed by Name:		Dist to Septic Tk:	
Driller Signed:	Gary T. May	Dist to Prop Line:	
Apprentice Signed:	Heriberto Martinez	Dist Verifi Method:	
Surface Compl:	Alternative Procedure Used	Horizon Datum Type:	
Surf Comp Oth Descr:		Elevation:	
Complt by Driller:		Latitude:	29.411667
Pump Type:		Lat Degree:	29
Pump Type Oth Descr:		Lat Minute:	24
Pump Depth:		Lat Second:	42
Chemical Analysis:		Longitude:	-98.493056
Injurious Water:		Long Degree:	98
County:	Bexar	Long Minute:	29
Known Loc Error:	No	Long Second:	35
Grid No:	68-37-7		
Company Name:	Vortex Drilling, Inc.		
Well Location Description:			
Comments:			
Data Source:	Full SDR Database; SDRDB Well Location (Map)		

Map Key	Direction	Distance (mi)	Distance (ft)	Elevation (ft)	DB
435	WNW	0.66	3,479.62	643.34	SDR WELLS

License No:	59554	Well Address1:	San Pedro & Main
PWS No:		Well Addr2:	
Plug Rpt Track No:	150865	Well City:	San Antonio
Well Rpt Track No:	398729	Well Zip:	78205
Orig Well Rpt Trk No:		Owner Well No:	B8/B8
Apprentice Reg No:		Owner Name:	City of San Antonio
No of Wells Drill:		Owner Addr1:	P.O. Box 839966
Date Submitted:	2015-07-07	Owner Addr2:	
Type of Work:	New Well	Owner City:	San Antonio
Typ of Wrk Oth Descr:		Owner State:	TX
Seal Method:	Hand Mixed	Owner Zip:	78283
Seal Mthd Oth Descr:		Owner Country:	
Plugged w/i 48Hrs:	Yes	Driller Name:	Heriberto Martinez

Wells and Additional Sources Detail Report

Drilling Start Dt:	2015-06-11	Driller Address1:	4412 Bluemel Road
Drilling End Dt:	2015-06-11	Driller Addr2:	
Proposed Use:	Monitor	Driller City:	San Antonio
Prop Use Oth Descr:		Driller State:	TX
TCEQ Approve Plans:		Driller Zip:	78240
Approve by Variance:		Driller Oth Cntry:	
Loc Vfy by Driller:	No	Driller Country:	
Sealed by Driller:	Yes	Dist to Sep Contam:	
Sealed by Name:		Dist to Septic Tk:	
Driller Signed:	Heriberto Martinez	Dist to Prop Line:	
Apprentice Signed:	Eduardo Valle	Dist Verifi Method:	
Surface Compl:	Alternative Procedure Used	Horizon Datum Type:	
Surf Comp Oth Desc:		Elevation:	
Complt by Driller:		Latitude:	29.419444
Pump Type:		Lat Degree:	29
Pump Type Oth Desc:		Lat Minute:	25
Pump Depth:		Lat Second:	10
Chemical Analysis:		Longitude:	-98.494167
Injurious Water:		Long Degree:	98
County:	Bexar	Long Minute:	29
Known Loc Error:	No	Long Second:	39
Grid No:	68-37-4		
Company Name:	Vortex Drilling Inc.		
Well Location Description:			
Comments:	Replaces Tr.#398115 8/28/15 Ref.#13947		
Data Source:	Full SDR Database; SDRDB Well Location (Map)		

Map Key	Direction	Distance (mi)	Distance (ft)	Elevation (ft)	DB
436	SSW	0.66	3,486.01	631.00	SDR WELLS

License No:	60112	Well Address1:	South Saint Mary's Street
PWS No:		Well Addr2:	
Plug Rpt Track No:		Well City:	San Antonio
Well Rpt Track No:	550780	Well Zip:	78210
Orig Well Rpt Trk No:		Owner Well No:	SB-1
Apprentice Reg No:		Owner Name:	San Antonio Water System
No of Wells Drill:	1	Owner Addr1:	2800 US Highway 281 North
Date Submitted:	2020-08-12	Owner Addr2:	
Type of Work:	New Well	Owner City:	San Antonio
Typ of Wrk Oth Descr:		Owner State:	TX
Seal Method:	Hand Mixed	Owner Zip:	78212
Seal Mthd Oth Desc:		Owner Country:	
Plugged w/i 48Hrs:	No	Driller Name:	DAVID R LOZANO
Drilling Start Dt:	2020-07-15	Driller Address1:	4412 Bluemel Road
Drilling End Dt:	2020-07-15	Driller Addr2:	
Proposed Use:	Environmental Soil Boring	Driller City:	San Antonio

Wells and Additional Sources Detail Report

Prop Use Oth Descr:	Driller State:	TX
TCEQ Approve Plans:	Driller Zip:	78240
Apprve by Variance:	Driller Oth Cntry:	
Loc Vfy by Driller: Yes	Driller Country:	
Sealed by Driller: Yes	Dist to Sep Contam:	
Sealed by Name:	Dist to Septic Tk:	
Driller Signed: David R. Lozano	Dist to Prop Line:	
Apprentice Signed: Luis Castaneda	Dist Verifi Method:	
Surface Compl:	Horizon Datum Type:	
Surf Comp Oth Desc:	Elevation:	
Complt by Driller:	Latitude:	29.406442
Pump Type:	Lat Degree:	29
Pump Type Oth Desc:	Lat Minute:	24
Pump Depth:	Lat Second:	23.19
Chemical Analysis: No	Longitude:	-98.486538
Injurious Water: No	Long Degree:	98
County: Bexar	Long Minute:	29
Known Loc Error: No	Long Second:	11.54
Grid No: 68-37-7		
Company Name: Vortex Drilling Partners, LP		
Well Location Description: South Saint Mary's Street and the intersection of Playmoor Street		
Comments:		
Data Source: Full SDR Database; SDRDB Well Location (Map)		

Map Key	Direction	Distance (mi)	Distance (ft)	Elevation (ft)	DB
437	NW	0.66	3,488.40	642.05	SDR WELLS

License No: 2868	Well Address1:	112 VILLITA STREET
PWS No:	Well Addr2:	
Plug Rpt Track No:	Well City:	SAN ANTONIO
Well Rpt Track No: 467391	Well Zip:	78201
Orig Well Rpt Trk No:	Owner Well No:	P-1
Apprentice Reg No:	Owner Name:	VILLITA TOWER LLC
No of Wells Drill: 1	Owner Addr1:	1775 WHITTINGTON PLACE SUITE 340
Date Submitted: 2017-12-21	Owner Addr2:	
Type of Work: New Well	Owner City:	DALLAS
Typ of Wrk Oth Descr:	Owner State:	TX
Seal Method: Poured	Owner Zip:	75244
Seal Mthd Oth Desc:	Owner Country:	
Plugged w/i 48Hrs: No	Driller Name:	Daniel Castillo
Drilling Start Dt: 2017-12-08	Driller Address1:	4022 GRISSOM GROVE
Drilling End Dt: 2017-12-08	Driller Addr2:	
Proposed Use: Monitor	Driller City:	SAN ANTONIO
Prop Use Oth Descr:	Driller State:	TX
TCEQ Approve Plans:	Driller Zip:	78251
Apprve by Variance:	Driller Oth Cntry:	

Wells and Additional Sources Detail Report

Loc Vfy by Driller:	Yes	Driller Country:	
Sealed by Driller:	Yes	Dist to Sep Contam:	
Sealed by Name:		Dist to Septic Tk:	
Driller Signed:	DANIEL CASTILLO	Dist to Prop Line:	
Apprentice Signed:		Dist Verifi Method:	
Surface Compl:	Other	Horizon Datum Type:	
Surf Comp Oth Desc:	DOUNT CONCRTE PAD	Elevation:	
Complt by Driller:	Yes	Latitude:	29.422667
Pump Type:		Lat Degree:	29
Pump Type Oth Desc:		Lat Minute:	25
Pump Depth:		Lat Second:	21.6
Chemical Analysis:	No	Longitude:	-98.492444
Injurious Water:	No	Long Degree:	98
County:	Bexar	Long Minute:	29
Known Loc Error:	No	Long Second:	32.8
Grid No:	68-37-4		
Company Name:	ALPHA & OMEGA DRILLING SREVICES		
Well Location Description:			
Comments:			
Data Source:	Full SDR Database; SDRDB Well Location (Map)		

Map Key	Direction	Distance (mi)	Distance (ft)	Elevation (ft)	DB
438	NNE	0.66	3,497.56	683.28	SDR WELLS

License No:	55002	Well Address1:	503 Nolan
PWS No:		Well Addr2:	
Plug Rpt Track No:	121740	Well City:	San Antonio
Well Rpt Track No:	153425	Well Zip:	78202
Orig Well Rpt Trk No:		Owner Well No:	SB-5 TW
Apprentice Reg No:		Owner Name:	City of San Antonio
No of Wells Drill:		Owner Addr1:	P.O. Box 839966
Date Submitted:	2008-09-16	Owner Addr2:	
Type of Work:	New Well	Owner City:	San Antonio
Typ of Wrk Oth Descr:		Owner State:	TX
Seal Method:	Hand Mixed	Owner Zip:	78283
Seal Mthd Oth Desc:		Owner Country:	
Plugged w/i 48Hrs:	Yes	Driller Name:	Gary B Leifeste
Drilling Start Dt:	2008-09-08	Driller Address1:	4412 Bluemel
Drilling End Dt:	2008-09-10	Driller Addr2:	
Proposed Use:	Environmental Soil Boring	Driller City:	San Antonio
Prop Use Oth Descr:		Driller State:	TX
TCEQ Approve Plans:		Driller Zip:	78240
Apprve by Variance:		Driller Oth Cntry:	
Loc Vfy by Driller:	No	Driller Country:	
Sealed by Driller:	Yes	Dist to Sep Contam:	
Sealed by Name:		Dist to Septic Tk:	

Wells and Additional Sources Detail Report

Driller Signed:	Gary B. Leifeste	Dist to Prop Line:	
Apprentice Signed:		Dist Verifi Method:	
Surface Compl:	Alternative Procedure Used	Horizon Datum Type:	
Surf Comp Oth Desc:		Elevation:	
Complt by Driller:		Latitude:	29.426389
Pump Type:		Lat Degree:	29
Pump Type Oth Desc:		Lat Minute:	25
Pump Depth:		Lat Second:	35
Chemical Analysis:		Longitude:	-98.476389
Injurious Water:		Long Degree:	98
County:	Bexar	Long Minute:	28
Known Loc Error:	No	Long Second:	35
Grid No:	68-37-4		
Company Name:	Vortex Drilling Inc.		
Well Location Description:			
Comments:	Amended Ref# 6346 9/26/08		
Data Source:	Full SDR Database; SDRDB Well Location (Map)		

Map Key	Direction	Distance (mi)	Distance (ft)	Elevation (ft)	DB
439	NNE	0.66	3,498.65	683.67	SDR WELLS

License No:	55002	Well Address1:	503 Nolan
PWS No:		Well Addr2:	
Plug Rpt Track No:		Well City:	San Antonio
Well Rpt Track No:	153452	Well Zip:	78202
Orig Well Rpt Trk No:		Owner Well No:	SB-16
Apprentice Reg No:		Owner Name:	City of San Antonio
No of Wells Drill:		Owner Addr1:	P.O. Box 839966
Date Submitted:	2008-09-16	Owner Addr2:	
Type of Work:	New Well	Owner City:	San Antonio
Typ of Wrk Oth Descr:		Owner State:	TX
Seal Method:	Hand Mixed	Owner Zip:	78283
Seal Mthd Oth Desc:		Owner Country:	
Plugged w/i 48Hrs:	No	Driller Name:	Gary B Leifeste
Drilling Start Dt:	2008-09-09	Driller Address1:	4412 Bluemel
Drilling End Dt:	2008-09-10	Driller Addr2:	
Proposed Use:	Environmental Soil Boring	Driller City:	San Antonio
Prop Use Oth Descr:		Driller State:	TX
TCEQ Approve Plans:		Driller Zip:	78240
Apprve by Variance:		Driller Oth Cntry:	
Loc Vfy by Driller:	No	Driller Country:	
Sealed by Driller:	Yes	Dist to Sep Contam:	
Sealed by Name:		Dist to Septic Tk:	
Driller Signed:	Gary B. Leifeste	Dist to Prop Line:	
Apprentice Signed:		Dist Verifi Method:	
Surface Compl:	Alternative Procedure Used	Horizon Datum Type:	

Wells and Additional Sources Detail Report

Surf Comp Oth Desc:	Elevation:
Complt by Driller:	Latitude: 29.426667
Pump Type:	Lat Degree: 29
Pump Type Oth Desc:	Lat Minute: 25
Pump Depth:	Lat Second: 36
Chemical Analysis:	Longitude: -98.476944
Injurious Water:	Long Degree: 98
County: Bexar	Long Minute: 28
Known Loc Error: No	Long Second: 37
Grid No: 68-37-4	
Company Name: Vortex Drilling Inc.	
Well Location Description:	
Comments: Amended Ref# 6357 9/26/08	
Data Source: Full SDR Database; SDRDB Well Location (Map)	

Map Key	Direction	Distance (mi)	Distance (ft)	Elevation (ft)	DB
439	NNE	0.66	3,498.65	683.67	SDR WELLS

License No: 55002	Well Address1: 503 Nolan
PWS No:	Well Addr2:
Plug Rpt Track No:	Well City: San Antonio
Well Rpt Track No: 153446	Well Zip: 78202
Orig Well Rpt Trk No:	Owner Well No: SB-15
Apprentice Reg No:	Owner Name: City of San Antonio
No of Wells Drill:	Owner Addr1: P.O. Box 839966
Date Submitted: 2008-09-16	Owner Addr2:
Type of Work: New Well	Owner City: San Antonio
Typ of Wrk Oth Descr:	Owner State: TX
Seal Method: Hand Mixed	Owner Zip: 78283
Seal Mthd Oth Desc:	Owner Country:
Plugged w/i 48Hrs: No	Driller Name: Gary B Leifeste
Drilling Start Dt: 2008-09-09	Driller Address1: 4412 Bluemel
Drilling End Dt: 2008-09-10	Driller Addr2:
Proposed Use: Environmental Soil Boring	Driller City: San Antonio
Prop Use Oth Descr:	Driller State: TX
TCEQ Approve Plans:	Driller Zip: 78240
Aprve by Variance:	Driller Oth Cntry:
Loc Vfy by Driller: No	Driller Country:
Sealed by Driller: Yes	Dist to Sep Contam:
Sealed by Name:	Dist to Septic Tk:
Driller Signed: Gary B. Leifeste	Dist to Prop Line:
Apprentice Signed:	Dist Verifi Method:
Surface Compl: Alternative Procedure Used	Horizon Datum Type:
Surf Comp Oth Desc:	Elevation:
Complt by Driller:	Latitude: 29.426667
Pump Type:	Lat Degree: 29

Wells and Additional Sources Detail Report

Pump Type Oth Desc:	Lat Minute:	25
Pump Depth:	Lat Second:	36
Chemical Analysis:	Longitude:	-98.476944
Injurious Water:	Long Degree:	98
County: Bexar	Long Minute:	28
Known Loc Error: No	Long Second:	37
Grid No: 68-37-4		
Company Name: Vortex Drilling Inc.		
Well Location Description:		
Comments: Amended Ref# 6356 9/26/08		
Data Source: Full SDR Database; SDRDB Well Location (Map)		

Map Key	Direction	Distance (mi)	Distance (ft)	Elevation (ft)	DB
440	WNW	0.66	3,505.86	648.65	SDR WELLS

License No:	4866	Well Address1:	138 Dwyer st.
PWS No:		Well Addr2:	
Plug Rpt Track No:		Well City:	San Antonio
Well Rpt Track No:	16598	Well Zip:	78253
Orig Well Rpt Trk No:		Owner Well No:	MW 2
Apprentice Reg No:		Owner Name:	River Walk Plaza C/O PSI
No of Wells Drill:		Owner Addr1:	8868 Research Blvd., Suite 102
Date Submitted:	2003-02-04	Owner Addr2:	
Type of Work:	New Well	Owner City:	Austin
Typ of Wrk Oth Descr:		Owner State:	TX
Seal Method:	Gravity	Owner Zip:	78758
Seal Mthd Oth Desc:		Owner Country:	
Plugged w/i 48Hrs:	No	Driller Name:	Rolf Woods
Drilling Start Dt:	2003-01-09	Driller Address1:	408 University Dr.
Drilling End Dt:	2003-01-10	Driller Addr2:	
Proposed Use:	Monitor	Driller City:	Corpus Christi
Prop Use Oth Descr:		Driller State:	TX
TCEQ Approve Plans:		Driller Zip:	78412
Apprve by Variance:		Driller Oth Cntry:	
Loc Vfy by Driller:	No	Driller Country:	
Sealed by Driller:	No	Dist to Sep Contam:	
Sealed by Name:	Granular Bentonite	Dist to Septic Tk:	
Driller Signed:	Rolf Woods	Dist to Prop Line:	
Apprentice Signed:	Scott Walker	Dist Verifi Method:	N/A
Surface Compl:	Surface Slab Installed	Horizon Datum Type:	
Surf Comp Oth Descr:		Elevation:	
Complt by Driller:		Latitude:	29.421944
Pump Type:		Lat Degree:	29
Pump Type Oth Desc:	N/A	Lat Minute:	25
Pump Depth:		Lat Second:	19
Chemical Analysis:	No	Longitude:	-98.493056

Wells and Additional Sources Detail Report

Injurious Water:	No	Long Degree:	98
County:	Bexar	Long Minute:	29
Known Loc Error:	No	Long Second:	35
Grid No:	68-37-4		
Company Name:	ESN South		
Well Location Description:			
Comments:			
Data Source:	Full SDR Database; SDRDB Well Location (Map)		

Map Key	Direction	Distance (mi)	Distance (ft)	Elevation (ft)	DB
441	WSW	0.67	3,519.04	635.00	SDR WELLS

License No:	59554	Well Address1:	1203 South Alamo Street
PWS No:		Well Addr2:	
Plug Rpt Track No:	156918	Well City:	San Antonio
Well Rpt Track No:	412469	Well Zip:	78210
Orig Well Rpt Trk No:		Owner Well No:	PMW-1
Apprentice Reg No:		Owner Name:	James Lifshutz; Lifshutz Company
No of Wells Drill:	1	Owner Addr1:	215 West Travis Street
Date Submitted:	2016-01-08	Owner Addr2:	
Type of Work:	New Well	Owner City:	San Antonio
Typ of Wrk Oth Descr:		Owner State:	TX
Seal Method:	Hand Mixed	Owner Zip:	78205
Seal Mthd Oth Desc:		Owner Country:	
Plugged w/i 48Hrs:	No	Driller Name:	Heriberto Martinez
Drilling Start Dt:	2015-12-18	Driller Address1:	
Drilling End Dt:	2015-12-18	Driller Addr2:	4412 Bluemel Road
Proposed Use:	Monitor	Driller City:	San Antonio
Prop Use Oth Descr:		Driller State:	TX
TCEQ Approve Plans:		Driller Zip:	78240
Apprve by Variance:		Driller Oth Cntry:	
Loc Vfy by Driller:	Yes	Driller Country:	
Sealed by Driller:	Yes	Dist to Sep Contam:	
Sealed by Name:		Dist to Septic Tk:	
Driller Signed:	Heriberto Martinez	Dist to Prop Line:	
Apprentice Signed:	Juan Hernandez	Dist Verifi Method:	
Surface Compl:	Alternative Procedure Used	Horizon Datum Type:	
Surf Comp Oth Descr:		Elevation:	642
Complt by Driller:	Yes	Latitude:	29.411706
Pump Type:		Lat Degree:	29
Pump Type Oth Descr:		Lat Minute:	24
Pump Depth:		Lat Second:	42.14
Chemical Analysis:	No	Longitude:	-98.493297
Injurious Water:	No	Long Degree:	98
County:	Bexar	Long Minute:	29
Known Loc Error:	No	Long Second:	35.87

Wells and Additional Sources Detail Report

Grid No: 68-37-7
 Company Name: VORTEX DRILLING INC.
 Well Location Description:
 Comments:
 Data Source: Full SDR Database; SDRDB Well Location (Map)

Map Key	Direction	Distance (mi)	Distance (ft)	Elevation (ft)	DB
442	SSE	0.67	3,522.74	636.00	SDR WELLS

License No:	55002	Well Address1:	1217 South Cherry Street
PWS No:		Well Addr2:	
Plug Rpt Track No:		Well City:	San Antonio
Well Rpt Track No:	585729	Well Zip:	78210
Orig Well Rpt Trk No:		Owner Well No:	B-1 & B-2
Apprentice Reg No:	60326	Owner Name:	Adams Environmental, Inc.
No of Wells Drill:	2	Owner Addr1:	12521 Nacogdoches Road
Date Submitted:	2021-10-06	Owner Addr2:	
Type of Work:	New Well	Owner City:	San Antonio
Typ of Wrk Oth Descr:		Owner State:	TX
Seal Method:	Hand Mixed	Owner Zip:	78217
Seal Mthd Oth Desc:		Owner Country:	
Plugged w/i 48Hrs:	No	Driller Name:	Gary B Leifeste
Drilling Start Dt:	2021-08-11	Driller Address1:	4412 Bluemel Road
Drilling End Dt:	2021-08-11	Driller Addr2:	
Proposed Use:	Environmental Soil Boring	Driller City:	San Antonio
Prop Use Oth Descr:		Driller State:	TX
TCEQ Approve Plans:		Driller Zip:	78240
Apprve by Variance:		Driller Oth Cntry:	
Loc Vfy by Driller:	Yes	Driller Country:	
Sealed by Driller:	Yes	Dist to Sep Contam:	
Sealed by Name:		Dist to Septic Tk:	
Driller Signed:	Gary B. Leifeste*	Dist to Prop Line:	
Apprentice Signed:	Steven Stackhouse	Dist Verifi Method:	
Surface Compl:		Horizon Datum Type:	
Surf Comp Oth Desc:		Elevation:	
Complt by Driller:		Latitude:	29.405909
Pump Type:		Lat Degree:	29
Pump Type Oth Desc:		Lat Minute:	24
Pump Depth:		Lat Second:	21.27
Chemical Analysis:	No	Longitude:	-98.476378
Injurious Water:	No	Long Degree:	98
County:	Bexar	Long Minute:	28
Known Loc Error:	No	Long Second:	34.96
Grid No:	68-37-7		
Company Name:	Vortex Drilling Partners, LP		
Well Location Description:			

Wells and Additional Sources Detail Report

Comments:

Data Source: Full SDR Database; SDRDB Well Location (Map)

Map Key	Direction	Distance (mi)	Distance (ft)	Elevation (ft)	DB
443	ENE	0.67	3,533.92	702.56	SDR WELLS

License No:	54308	Well Address1:	1617 East Commerce St.
PWS No:		Well Addr2:	
Plug Rpt Track No:		Well City:	San Antonio
Well Rpt Track No:	502675	Well Zip:	
Orig Well Rpt Trk No:		Owner Well No:	MW-11
Apprentice Reg No:		Owner Name:	Friedrich Crossing, LP
No of Wells Drill:	1	Owner Addr1:	10210 N. Central Expressway, Suite 300
Date Submitted:	2019-02-07	Owner Addr2:	
Type of Work:	New Well	Owner City:	Dallas
Typ of Wrk Oth Descr:		Owner State:	TX
Seal Method:	Poured	Owner Zip:	75231
Seal Mthd Oth Desc:		Owner Country:	
Plugged w/i 48Hrs:	No	Driller Name:	Shawn Thomas Mathers
Drilling Start Dt:	2018-11-12	Driller Address1:	12243 B. FM 529
Drilling End Dt:	2018-11-12	Driller Addr2:	
Proposed Use:	Monitor	Driller City:	Houston
Prop Use Oth Descr:		Driller State:	TX
TCEQ Approve Plans:		Driller Zip:	77041
Apprve by Variance:		Driller Oth Cntry:	
Loc Vfy by Driller:	Yes	Driller Country:	
Sealed by Driller:	Yes	Dist to Sep Contam:	
Sealed by Name:		Dist to Septic Tk:	
Driller Signed:	Shawn Mathers	Dist to Prop Line:	
Apprentice Signed:		Dist Verifi Method:	
Surface Compl:	Surface Slab Installed	Horizon Datum Type:	
Surf Comp Oth Desc:		Elevation:	
Complt by Driller:	Yes	Latitude:	29.42
Pump Type:		Lat Degree:	29
Pump Type Oth Desc:		Lat Minute:	25
Pump Depth:		Lat Second:	12
Chemical Analysis:	No	Longitude:	-98.470539
Injurious Water:	No	Long Degree:	98
County:	Bexar	Long Minute:	28
Known Loc Error:	No	Long Second:	13.94
Grid No:	68-37-4		
Company Name:	Mathers Environmental Drilling, Inc.		
Well Location Description:			
Comments:			
Data Source:	Full SDR Database; SDRDB Well Location (Map)		

Wells and Additional Sources Detail Report

Map Key	Direction	Distance (mi)	Distance (ft)	Elevation (ft)	DB
444	WSW	0.67	3,536.16	635.00	SDR WELLS
<div> <div> License No: 53420 PWS No: Plug Rpt Track No: 148618 Well Rpt Track No: 382401 Orig Well Rpt Trk No: Apprentice Reg No: No of Wells Drill: Date Submitted: 2014-12-02 Type of Work: New Well Typ of Wrk Oth Descr: Seal Method: Other Seal Mthd Oth Desc: HAND Plugged w/i 48Hrs: Yes Drilling Start Dt: 2014-11-17 Drilling End Dt: 2014-11-17 Proposed Use: Monitor Prop Use Oth Descr: TCEQ Approve Plans: Apprve by Variance: Loc Vfy by Driller: No Sealed by Driller: Yes Sealed by Name: Driller Signed: William A. Clayton Apprentice Signed: Eduardo Valle Surface Compl: Alternative Procedure Used Surf Comp Oth Desc: Complt by Driller: Pump Type: Pump Type Oth Desc: Pump Depth: Chemical Analysis: Injurious Water: County: Bexar Known Loc Error: No Grid No: 68-37-7 Company Name: Vortex Drilling Inc Well Location Description: Comments: Data Source: Full SDR Database; SDRDB Well Location (Map) </div> <div> Well Address1: 1203 South Alamo Well Addr2: Well City: San Antonio Well Zip: 78210 Owner Well No: B-1 Owner Name: James Lifshutz, Lifshutz Co Owner Addr1: 215 West Travis Owner Addr2: Owner City: San Antonio Owner State: TX Owner Zip: 78205 Owner Country: Driller Name: William A Clayton Driller Address1: 4412 Bluemel Road Driller Addr2: Driller City: San Antonio Driller State: TX Driller Zip: 78240 Driller Oth Cntry: Driller Country: Dist to Sep Contam: Dist to Septic Tk: Dist to Prop Line: Dist Verifi Method: Horizon Datum Type: Elevation: Latitude: 29.411667 Lat Degree: 29 Lat Minute: 24 Lat Second: 42 Longitude: -98.493334 Long Degree: 98 Long Minute: 29 Long Second: 36 </div> </div>					

Map Key	Direction	Distance (mi)	Distance (ft)	Elevation (ft)	DB
445	WNW	0.67	3,540.16	637.89	SDR WELLS

Wells and Additional Sources Detail Report

<p>License No: 4866</p> <p>PWS No:</p> <p>Plug Rpt Track No:</p> <p>Well Rpt Track No: 16595</p> <p>Orig Well Rpt Trk No:</p> <p>Apprentice Reg No:</p> <p>No of Wells Drill:</p> <p>Date Submitted: 2003-02-04</p> <p>Type of Work: New Well</p> <p>Typ of Wrk Oth Descr:</p> <p>Seal Method: Gravity</p> <p>Seal Mthd Oth Descr:</p> <p>Plugged w/i 48Hrs: No</p> <p>Drilling Start Dt: 2003-01-09</p> <p>Drilling End Dt: 2003-01-10</p> <p>Proposed Use: Monitor</p> <p>Prop Use Oth Descr:</p> <p>TCEQ Approve Plans:</p> <p>Aprv by Variance:</p> <p>Loc Vfy by Driller: No</p> <p>Sealed by Driller: No</p> <p>Sealed by Name: Granular Bentonite</p> <p>Driller Signed: Rolf Woods</p> <p>Apprentice Signed: Scott Walker</p> <p>Surface Compl: Surface Slab Installed</p> <p>Surf Comp Oth Descr:</p> <p>Complt by Driller:</p> <p>Pump Type:</p> <p>Pump Type Oth Descr: N/A</p> <p>Pump Depth:</p> <p>Chemical Analysis: No</p> <p>Injurious Water: No</p> <p>County: Bexar</p> <p>Known Loc Error: No</p> <p>Grid No: 68-37-4</p> <p>Company Name: ESN South</p> <p>Well Location Description:</p> <p>Comments:</p> <p>Data Source: Full SDR Database; SDRDB Well Location (Map)</p>	<p>Well Address1: 138 Dwyer St.</p> <p>Well Addr2:</p> <p>Well City: San Antonio</p> <p>Well Zip: 78253</p> <p>Owner Well No: MW 1</p> <p>Owner Name: River Walk Plaza C/O PSI</p> <p>Owner Addr1: 8868 Research Blvd., Suite 102</p> <p>Owner Addr2:</p> <p>Owner City: Austin</p> <p>Owner State: TX</p> <p>Owner Zip: 78758</p> <p>Owner Country:</p> <p>Driller Name: Rolf Woods</p> <p>Driller Address1: 408 University Dr.</p> <p>Driller Addr2:</p> <p>Driller City: Corpus Christi</p> <p>Driller State: TX</p> <p>Driller Zip: 78412</p> <p>Driller Oth Cntry:</p> <p>Driller Country:</p> <p>Dist to Sep Contam:</p> <p>Dist to Septic Tk:</p> <p>Dist to Prop Line:</p> <p>Dist Verifi Method: N/A</p> <p>Horizon Datum Type:</p> <p>Elevation:</p> <p>Latitude: 29.4225</p> <p>Lat Degree: 29</p> <p>Lat Minute: 25</p> <p>Lat Second: 21</p> <p>Longitude: -98.492778</p> <p>Long Degree: 98</p> <p>Long Minute: 29</p> <p>Long Second: 34</p>
--	---

Map Key	Direction	Distance (mi)	Distance (ft)	Elevation (ft)	DB
446	ENE	0.67	3,558.08	704.47	SDR WELLS

<p>License No: 54308</p> <p>PWS No:</p>	<p>Well Address1: 1617 East Commerce St.</p> <p>Well Addr2:</p>
---	---

Wells and Additional Sources Detail Report

Plug Rpt Track No: Well Rpt Track No: 502660 Orig Well Rpt Trk No: Apprentice Reg No: No of Wells Drill: 1 Date Submitted: 2019-02-07 Type of Work: New Well Typ of Wrk Oth Descr: Seal Method: Poured Seal Mthd Oth Desc: Plugged w/i 48Hrs: No Drilling Start Dt: 2018-11-14 Drilling End Dt: 2018-11-14 Proposed Use: Monitor Prop Use Oth Descr: TCEQ Approve Plans: Apprve by Variance: Loc Vfy by Driller: Yes Sealed by Driller: Yes Sealed by Name: Driller Signed: Shawn Mathers Apprentice Signed: Surface Compl: Surface Slab Installed Surf Comp Oth Desc: Complt by Driller: Yes Pump Type: Pump Type Oth Desc: Pump Depth: Chemical Analysis: No Injurious Water: No County: Bexar Known Loc Error: No Grid No: 68-37-4 Company Name: Mathers Environmental Drilling, Inc. Well Location Description: Comments: Data Source: Full SDR Database; SDRDB Well Location (Map)	Well City: San Antonio Well Zip: Owner Well No: MW-7 Owner Name: Friedrich Crossing, LP Owner Addr1: 10210 N. Central Expressway, Suite 300 Owner Addr2: Owner City: Dallas Owner State: TX Owner Zip: 75231 Owner Country: Driller Name: Shawn Thomas Mathers Driller Address1: 12243 B. FM 529 Driller Addr2: Driller City: Houston Driller State: TX Driller Zip: 77041 Driller Oth Cntry: Driller Country: Dist to Sep Contam: Dist to Septic Tk: Dist to Prop Line: Dist Verifi Method: Horizon Datum Type: Elevation: Latitude: 29.421389 Lat Degree: 29 Lat Minute: 25 Lat Second: 17 Longitude: -98.471111 Long Degree: 98 Long Minute: 28 Long Second: 16
---	---

Map Key	Direction	Distance (mi)	Distance (ft)	Elevation (ft)	DB
449	ENE	0.68	3,576.73	704.43	SDR WELLS

License No: 54308 PWS No: Plug Rpt Track No: Well Rpt Track No: 559158 Orig Well Rpt Trk No:	Well Address1: 1617 East Commerce St. Well Addr2: Well City: San Antonio Well Zip: 78205 Owner Well No: MW-13
--	---

Wells and Additional Sources Detail Report

<p>Apprentice Reg No:</p> <p>No of Wells Drill: 1</p> <p>Date Submitted: 2020-11-13</p> <p>Type of Work: New Well</p> <p>Typ of Wrk Oth Descr:</p> <p>Seal Method: Poured</p> <p>Seal Mthd Oth Desc:</p> <p>Plugged w/i 48Hrs: No</p> <p>Drilling Start Dt: 2020-09-16</p> <p>Drilling End Dt: 2020-09-16</p> <p>Proposed Use: Monitor</p> <p>Prop Use Oth Descr:</p> <p>TCEQ Approve Plans:</p> <p>Aprv by Variance:</p> <p>Loc Vfy by Driller: Yes</p> <p>Sealed by Driller: Yes</p> <p>Sealed by Name:</p> <p>Driller Signed: Shawn Mathers</p> <p>Apprentice Signed:</p> <p>Surface Compl: Surface Slab Installed</p> <p>Surf Comp Oth Desc:</p> <p>Complt by Driller: Yes</p> <p>Pump Type:</p> <p>Pump Type Oth Desc:</p> <p>Pump Depth:</p> <p>Chemical Analysis: No</p> <p>Injurious Water: No</p> <p>County: Bexar</p> <p>Known Loc Error: No</p> <p>Grid No: 68-37-4</p> <p>Company Name: Mathers Environmental Drilling, Inc.</p> <p>Well Location Description:</p> <p>Comments:</p> <p>Data Source: Full SDR Database; SDRDB Well Location (Map)</p>	<p>Owner Name: Friedrich Crossings, LP</p> <p>Owner Addr1: 10210 N. Central Expressway, Suite 300</p> <p>Owner Addr2:</p> <p>Owner City: Dallas</p> <p>Owner State: TX</p> <p>Owner Zip: 75231</p> <p>Owner Country:</p> <p>Driller Name: Shawn Thomas Mathers</p> <p>Driller Address1: 17683 Telge Road</p> <p>Driller Addr2:</p> <p>Driller City: Cypress</p> <p>Driller State: TX</p> <p>Driller Zip: 77429</p> <p>Driller Oth Cntry:</p> <p>Driller Country:</p> <p>Dist to Sep Contam:</p> <p>Dist to Septic Tk:</p> <p>Dist to Prop Line:</p> <p>Dist Verifi Method:</p> <p>Horizon Datum Type:</p> <p>Elevation:</p> <p>Latitude: 29.421383</p> <p>Lat Degree: 29</p> <p>Lat Minute: 25</p> <p>Lat Second: 16.98</p> <p>Longitude: -98.471042</p> <p>Long Degree: 98</p> <p>Long Minute: 28</p> <p>Long Second: 15.75</p>
--	--

Map Key	Direction	Distance (mi)	Distance (ft)	Elevation (ft)	DB
450	NNE	0.68	3,588.02	683.85	SDR WELLS

<p>License No: 55002</p> <p>PWS No:</p> <p>Plug Rpt Track No: 121744</p> <p>Well Rpt Track No: 153433</p> <p>Orig Well Rpt Trk No:</p> <p>Apprentice Reg No:</p> <p>No of Wells Drill:</p> <p>Date Submitted: 2008-09-16</p>	<p>Well Address1: 503 Nolan</p> <p>Well Addr2:</p> <p>Well City: San Antonio</p> <p>Well Zip: 78202</p> <p>Owner Well No: SB-9 TW</p> <p>Owner Name: City of San Antonio</p> <p>Owner Addr1: P.O. Box 839966</p> <p>Owner Addr2:</p>
--	--

Wells and Additional Sources Detail Report

Type of Work:	New Well	Owner City:	San Antonio
Typ of Wrk Oth Descr:		Owner State:	TX
Seal Method:	Hand Mixed	Owner Zip:	78283
Seal Mthd Oth Desc:		Owner Country:	
Plugged w/i 48Hrs:	Yes	Driller Name:	Gary B Leifeste
Drilling Start Dt:	2008-09-08	Driller Address1:	4412 Bluemel
Drilling End Dt:	2008-09-10	Driller Addr2:	
Proposed Use:	Environmental Soil Boring	Driller City:	San Antonio
Prop Use Oth Descr:		Driller State:	TX
TCEQ Approve Plans:		Driller Zip:	78240
Approve by Variance:		Driller Oth Cntry:	
Loc Vfy by Driller:	No	Driller Country:	
Sealed by Driller:	Yes	Dist to Sep Contam:	
Sealed by Name:		Dist to Septic Tk:	
Driller Signed:	Gary B. Leifeste	Dist to Prop Line:	
Apprentice Signed:		Dist Verifi Method:	
Surface Compl:	Alternative Procedure Used	Horizon Datum Type:	
Surf Comp Oth Desc:		Elevation:	
Complt by Driller:		Latitude:	29.426944
Pump Type:		Lat Degree:	29
Pump Type Oth Desc:		Lat Minute:	25
Pump Depth:		Lat Second:	37
Chemical Analysis:		Longitude:	-98.476944
Injurious Water:		Long Degree:	98
County:	Bexar	Long Minute:	28
Known Loc Error:	No	Long Second:	37
Grid No:	68-37-4		
Company Name:	Vortex Drilling Inc.		
Well Location Description:			
Comments:	Amended Ref# 6350 9/26/08		
Data Source:	Full SDR Database; SDRDB Well Location (Map)		

Map Key	Direction	Distance (mi)	Distance (ft)	Elevation (ft)	DB
452	NNW	0.68	3,596.44	647.53	SDR WELLS

License No:	54735	Well Address1:	300 East Travis
PWS No:		Well Addr2:	
Plug Rpt Track No:	118471	Well City:	San Antonio
Well Rpt Track No:	120781	Well Zip:	78205
Orig Well Rpt Trk No:		Owner Well No:	B-4
Apprentice Reg No:		Owner Name:	UBS Real Estate Securities, LLC
No of Wells Drill:		Owner Addr1:	1285 Avenue of the Americas
Date Submitted:	2007-08-26	Owner Addr2:	
Type of Work:	New Well	Owner City:	New York
Typ of Wrk Oth Descr:		Owner State:	NY
Seal Method:	Not Applicable	Owner Zip:	10019

Wells and Additional Sources Detail Report

Seal Mthd Oth Desc: Plugged w/i 48Hrs: Yes Drilling Start Dt: 2007-08-13 Drilling End Dt: 2007-08-13 Proposed Use: Environmental Soil Boring Prop Use Oth Descr: TCEQ Approve Plans: Apprve by Variance: Loc Vfy by Driller: No Sealed by Driller: No Sealed by Name: Driller Signed: Cedric Cascio Apprentice Signed: Surface Compl: Unknown Surf Comp Oth Desc: Complt by Driller: Pump Type: Pump Type Oth Desc: Pump Depth: Chemical Analysis: Injurious Water: County: Bexar Known Loc Error: No Grid No: 68-37-4 Company Name: MagnaCore Drilling & Environmental Services Well Location Description: Comments: Soil boring B-4 was advanced in the building's basement Data Source: Full SDR Database; SDRDB Well Location (Map)	Owner Country: Driller Name: Cedric Cascio Driller Address1: 906 W. McDermott Dr, #116-313 Driller Addr2: Driller City: Allen Driller State: TX Driller Zip: 75013 Driller Oth Cntry: Driller Country: Dist to Sep Contam: Dist to Septic Tk: Dist to Prop Line: Dist Verifi Method: Horizon Datum Type: Elevation: Latitude: 29.426389 Lat Degree: 29 Lat Minute: 25 Lat Second: 35 Longitude: -98.488334 Long Degree: 98 Long Minute: 29 Long Second: 18
--	--

Map Key	Direction	Distance (mi)	Distance (ft)	Elevation (ft)	DB
452	NNW	0.68	3,596.44	647.53	SDR WELLS

License No: 54735 PWS No: Plug Rpt Track No: 118469 Well Rpt Track No: 120779 Orig Well Rpt Trk No: Apprentice Reg No: No of Wells Drill: Date Submitted: 2007-08-26 Type of Work: New Well Typ of Wrk Oth Descr: Seal Method: Not Applicable Seal Mthd Oth Desc: Plugged w/i 48Hrs: Yes Drilling Start Dt: 2007-08-13	Well Address1: 300 East Travis Well Addr2: Well City: San Antonio Well Zip: 78205 Owner Well No: B-1 & B-2 Owner Name: UBS Real Estate Securities, LLC Owner Addr1: 1285 Avenue of the Americas Owner Addr2: Owner City: New York Owner State: NY Owner Zip: 10019 Owner Country: Driller Name: Cedric Cascio Driller Address1: 906 W. McDermott Dr, #116-313
---	--

Wells and Additional Sources Detail Report

Drilling End Dt:	2007-08-13	Driller Addr2:	
Proposed Use:	Environmental Soil Boring	Driller City:	Allen
Prop Use Oth Descr:		Driller State:	TX
TCEQ Approve Plans:		Driller Zip:	75013
Approve by Variance:		Driller Oth Cntry:	
Loc Vfy by Driller:	No	Driller Country:	
Sealed by Driller:	No	Dist to Sep Contam:	
Sealed by Name:		Dist to Septic Tk:	
Driller Signed:	Cedric Cascio	Dist to Prop Line:	
Apprentice Signed:		Dist Verifi Method:	
Surface Compl:	Unknown	Horizon Datum Type:	
Surf Comp Oth Desc:		Elevation:	
Complt by Driller:		Latitude:	29.426389
Pump Type:		Lat Degree:	29
Pump Type Oth Desc:		Lat Minute:	25
Pump Depth:		Lat Second:	35
Chemical Analysis:		Longitude:	-98.488334
Injurious Water:		Long Degree:	98
County:	Bexar	Long Minute:	29
Known Loc Error:	No	Long Second:	18
Grid No:	68-37-4		
Company Name:	MagnaCore Drilling & Environmental Services		
Well Location Description:			
Comments:	Soil borings B-1 and B-2 were advanced in the building's basement		
Data Source:	Full SDR Database; SDRDB Well Location (Map)		

Map Key	Direction	Distance (mi)	Distance (ft)	Elevation (ft)	DB
452	NNW	0.68	3,596.44	647.53	SDR WELLS

License No:	54735	Well Address1:	300 East Travis
PWS No:		Well Addr2:	
Plug Rpt Track No:	118470	Well City:	San Antonio
Well Rpt Track No:	120780	Well Zip:	78205
Orig Well Rpt Trk No:		Owner Well No:	B-3
Apprentice Reg No:		Owner Name:	UBS Real Estate Securities, LLC
No of Wells Drill:		Owner Addr1:	1285 Avenue of the Americas
Date Submitted:	2007-08-26	Owner Addr2:	
Type of Work:	New Well	Owner City:	New York
Typ of Wrk Oth Descr:		Owner State:	NY
Seal Method:	Not Applicable	Owner Zip:	10019
Seal Mthd Oth Desc:		Owner Country:	
Plugged w/i 48Hrs:	Yes	Driller Name:	Cedric Cascio
Drilling Start Dt:	2007-08-13	Driller Address1:	906 W. McDermott Dr, #116-313
Drilling End Dt:	2007-08-13	Driller Addr2:	
Proposed Use:	Environmental Soil Boring	Driller City:	Allen
Prop Use Oth Descr:		Driller State:	TX

Wells and Additional Sources Detail Report

TCEQ Approve Plans:	Driller Zip:	75013	
Apprve by Variance:	Driller Oth Cntry:		
Loc Vfy by Driller:	No	Driller Country:	
Sealed by Driller:	No	Dist to Sep Contam:	
Sealed by Name:		Dist to Septic Tk:	
Driller Signed:	Cedric Cascio	Dist to Prop Line:	
Apprentice Signed:		Dist Verifi Method:	
Surface Compl:	Unknown	Horizon Datum Type:	
Surf Comp Oth Desc:		Elevation:	
Complt by Driller:		Latitude:	29.426389
Pump Type:		Lat Degree:	29
Pump Type Oth Desc:		Lat Minute:	25
Pump Depth:		Lat Second:	35
Chemical Analysis:		Longitude:	-98.488334
Injurious Water:		Long Degree:	98
County:	Bexar	Long Minute:	29
Known Loc Error:	No	Long Second:	18
Grid No:	68-37-4		
Company Name:	MagnaCore Drilling & Environmental Services		
Well Location Description:			
Comments:	Soil boring B-3 was advanced in the building's basement		
Data Source:	Full SDR Database; SDRDB Well Location (Map)		

Map Key	Direction	Distance (mi)	Distance (ft)	Elevation (ft)	DB
454	S	0.68	3,601.53	630.19	SDR WELLS

License No:	3180	Well Address1:	1519 South Presa
PWS No:		Well Addr2:	
Plug Rpt Track No:	49741	Well City:	San Antonio
Well Rpt Track No:	143501	Well Zip:	78210
Orig Well Rpt Trk No:		Owner Well No:	MW-2A
Apprentice Reg No:		Owner Name:	Sunglo Corporation #7
No of Wells Drill:		Owner Addr1:	519 Carolina
Date Submitted:	2008-06-04	Owner Addr2:	
Type of Work:	New Well	Owner City:	San Antonio
Typ of Wrk Oth Descr:		Owner State:	TX
Seal Method:	Hand Mixed	Owner Zip:	78223
Seal Mthd Oth Descr:		Owner Country:	
Plugged w/i 48Hrs:	No	Driller Name:	John E Talbot
Drilling Start Dt:	2008-05-07	Driller Address1:	4412 Bluemel
Drilling End Dt:	2008-05-07	Driller Addr2:	
Proposed Use:	Monitor	Driller City:	San Antonio
Prop Use Oth Descr:		Driller State:	TX
TCEQ Approve Plans:		Driller Zip:	78240
Apprve by Variance:		Driller Oth Cntry:	
Loc Vfy by Driller:	No	Driller Country:	

Wells and Additional Sources Detail Report

Sealed by Driller:	Yes	Dist to Sep Contam:	
Sealed by Name:		Dist to Septic Tk:	
Driller Signed:	John E. Talbot	Dist to Prop Line:	
Apprentice Signed:		Dist Verifi Method:	
Surface Compl:	Alternative Procedure Used	Horizon Datum Type:	
Surf Comp Oth Desc:		Elevation:	
Complt by Driller:		Latitude:	29.405278
Pump Type:		Lat Degree:	29
Pump Type Oth Desc:		Lat Minute:	24
Pump Depth:		Lat Second:	19
Chemical Analysis:		Longitude:	-98.484445
Injurious Water:		Long Degree:	98
County:	Bexar	Long Minute:	29
Known Loc Error:	No	Long Second:	4
Grid No:	68-37-7		
Company Name:	Vortex Drilling Inc.		
Well Location Description:			
Comments:			
Data Source:	Full SDR Database; SDRDB Well Location (Map)		

Map Key	Direction	Distance (mi)	Distance (ft)	Elevation (ft)	DB
454	S	0.68	3,601.53	630.19	SDR WELLS

License No:	3180	Well Address1:	1519 South Presa
PWS No:		Well Addr2:	
Plug Rpt Track No:	49743	Well City:	San Antonio
Well Rpt Track No:	143503	Well Zip:	78210
Orig Well Rpt Trk No:		Owner Well No:	MW-3A
Apprentice Reg No:		Owner Name:	Sunglo Corporation #7
No of Wells Drill:		Owner Addr1:	519 Carolina
Date Submitted:	2008-06-04	Owner Addr2:	
Type of Work:	New Well	Owner City:	San Antonio
Typ of Wrk Oth Descr:		Owner State:	TX
Seal Method:	Hand Mixed	Owner Zip:	78223
Seal Mthd Oth Desc:		Owner Country:	
Plugged w/i 48Hrs:	No	Driller Name:	John E Talbot
Drilling Start Dt:	2008-05-07	Driller Address1:	4412 Bluemel
Drilling End Dt:	2008-05-07	Driller Addr2:	
Proposed Use:	Monitor	Driller City:	San Antonio
Prop Use Oth Descr:		Driller State:	TX
TCEQ Approve Plans:		Driller Zip:	78240
Aprve by Variance:		Driller Oth Cntry:	
Loc Vfy by Driller:	No	Driller Country:	
Sealed by Driller:	Yes	Dist to Sep Contam:	
Sealed by Name:		Dist to Septic Tk:	
Driller Signed:	John E. Talbot	Dist to Prop Line:	

Wells and Additional Sources Detail Report

Apprentice Signed:	Dist Verifi Method:
Surface Compl: Alternative Procedure Used	Horizon Datum Type:
Surf Comp Oth Desc:	Elevation:
Complt by Driller:	Latitude: 29.405278
Pump Type:	Lat Degree: 29
Pump Type Oth Desc:	Lat Minute: 24
Pump Depth:	Lat Second: 19
Chemical Analysis:	Longitude: -98.484445
Injurious Water:	Long Degree: 98
County: Bexar	Long Minute: 29
Known Loc Error: No	Long Second: 4
Grid No: 68-37-7	
Company Name: Vortex Drilling Inc.	
Well Location Description:	
Comments:	
Data Source: Full SDR Database; SDRDB Well Location (Map)	

Map Key	Direction	Distance (mi)	Distance (ft)	Elevation (ft)	DB
455	NNW	0.68	3,612.98	654.00	SDR WELLS

License No: 55002	Well Address1: 301 Avenue E
PWS No:	Well Addr2:
Plug Rpt Track No:	Well City: San Antonio
Well Rpt Track No: 593431	Well Zip: 78205
Orig Well Rpt Trk No:	Owner Well No: HB-Hand Boring
Apprentice Reg No: 60326	Owner Name: The Sutton Company
No of Wells Drill: 1	Owner Addr1: 216 East Fourth Street
Date Submitted: 2022-01-05	Owner Addr2:
Type of Work: New Well	Owner City: Austin
Typ of Wrk Oth Descr:	Owner State: TX
Seal Method: Hand Mixed	Owner Zip: 78701
Seal Mthd Oth Desc:	Owner Country:
Plugged w/i 48Hrs: No	Driller Name: Gary B Leifeste
Drilling Start Dt: 2021-11-29	Driller Address1: 4412 Bluemel Road
Drilling End Dt: 2021-11-30	Driller Addr2:
Proposed Use: Environmental Soil Boring	Driller City: San Antonio
Prop Use Oth Descr:	Driller State: TX
TCEQ Approve Plans:	Driller Zip: 78240
Apprve by Variance:	Driller Oth Cntry:
Loc Vfy by Driller: Yes	Driller Country:
Sealed by Driller: Yes	Dist to Sep Contam:
Sealed by Name:	Dist to Septic Tk:
Driller Signed: Gary B. Leifeste*	Dist to Prop Line:
Apprentice Signed: Steven Stackhouse	Dist Verifi Method:
Surface Compl:	Horizon Datum Type:
Surf Comp Oth Desc:	Elevation:

Wells and Additional Sources Detail Report

Complt by Driller:	Latitude:	29.427704
Pump Type:	Lat Degree:	29
Pump Type Oth Desc:	Lat Minute:	25
Pump Depth:	Lat Second:	39.73
Chemical Analysis: No	Longitude:	-98.485215
Injurious Water: No	Long Degree:	98
County: Bexar	Long Minute:	29
Known Loc Error: No	Long Second:	6.77
Grid No: 68-37-4		
Company Name: Vortex Drilling Partners, LP		
Well Location Description:		
Comments:		
Data Source: Full SDR Database; SDRDB Well Location (Map)		

Map Key	Direction	Distance (mi)	Distance (ft)	Elevation (ft)	DB
456	ENE	0.69	3,622.55	704.92	SDR WELLS

License No:	54308	Well Address1:	1617 East Commerce St.
PWS No:		Well Addr2:	
Plug Rpt Track No:		Well City:	San Antonio
Well Rpt Track No:	559159	Well Zip:	78205
Orig Well Rpt Trk No:		Owner Well No:	MW-14
Apprentice Reg No:		Owner Name:	Friedrich Crossings, LP
No of Wells Drill:	1	Owner Addr1:	10210 N. Central Expressway, Suite 300
Date Submitted:	2020-11-13	Owner Addr2:	
Type of Work:	New Well	Owner City:	Dallas
Typ of Wrk Oth Descr:		Owner State:	TX
Seal Method:	Poured	Owner Zip:	75231
Seal Mthd Oth Desc:		Owner Country:	
Plugged w/i 48Hrs:	No	Driller Name:	Shawn Thomas Mathers
Drilling Start Dt:	2020-09-16	Driller Address1:	17683 Telge Road
Drilling End Dt:	2020-09-16	Driller Addr2:	
Proposed Use:	Monitor	Driller City:	Cypress
Prop Use Oth Descr:		Driller State:	TX
TCEQ Approve Plans:		Driller Zip:	77429
Apprve by Variance:		Driller Oth Cntry:	
Loc Vfy by Driller:	Yes	Driller Country:	
Sealed by Driller:	Yes	Dist to Sep Contam:	
Sealed by Name:		Dist to Septic Tk:	
Driller Signed:	Shawn Mathers	Dist to Prop Line:	
Apprentice Signed:		Dist Verifi Method:	
Surface Compl:	Surface Slab Installed	Horizon Datum Type:	
Surf Comp Oth Desc:		Elevation:	
Complt by Driller:	Yes	Latitude:	29.421517
Pump Type:		Lat Degree:	29
Pump Type Oth Desc:		Lat Minute:	25

Wells and Additional Sources Detail Report

Pump Depth:	Lat Second:	17.46	
Chemical Analysis:	No	Longitude:	-98.470958
Injurious Water:	No	Long Degree:	98
County:	Bexar	Long Minute:	28
Known Loc Error:	No	Long Second:	15.45
Grid No:	68-37-4		
Company Name:	Mathers Environmental Drilling, Inc.		
Well Location Description:			
Comments:			
Data Source:	Full SDR Database; SDRDB Well Location (Map)		

Map Key	Direction	Distance (mi)	Distance (ft)	Elevation (ft)	DB
457	NNE	0.69	3,628.97	685.12	SDR WELLS

License No:	55002	Well Address1:	503 Nolan
PWS No:		Well Addr2:	
Plug Rpt Track No:	121737	Well City:	San Antonio
Well Rpt Track No:	153412	Well Zip:	78202
Orig Well Rpt Trk No:		Owner Well No:	SB-3 TW
Apprentice Reg No:		Owner Name:	City of San Antonio
No of Wells Drill:		Owner Addr1:	P.O. Box 839966
Date Submitted:	2008-09-16	Owner Addr2:	
Type of Work:	New Well	Owner City:	San Antonio
Typ of Wrk Oth Descr:		Owner State:	TX
Seal Method:	Hand Mixed	Owner Zip:	78283
Seal Mthd Oth Descr:		Owner Country:	
Plugged w/i 48Hrs:	Yes	Driller Name:	Gary B Leifeste
Drilling Start Dt:	2008-09-08	Driller Address1:	4412 Bluemel
Drilling End Dt:	2008-09-10	Driller Addr2:	
Proposed Use:	Environmental Soil Boring	Driller City:	San Antonio
Prop Use Oth Descr:		Driller State:	TX
TCEQ Approve Plans:		Driller Zip:	78240
Apprve by Variance:		Driller Oth Cntry:	
Loc Vfy by Driller:	No	Driller Country:	
Sealed by Driller:	Yes	Dist to Sep Contam:	
Sealed by Name:		Dist to Septic Tk:	
Driller Signed:	Gary B. Leifeste	Dist to Prop Line:	
Apprentice Signed:		Dist Verifi Method:	
Surface Compl:	Alternative Procedure Used	Horizon Datum Type:	
Surf Comp Oth Descr:		Elevation:	
Complt by Driller:		Latitude:	29.426944
Pump Type:		Lat Degree:	29
Pump Type Oth Descr:		Lat Minute:	25
Pump Depth:		Lat Second:	37
Chemical Analysis:		Longitude:	-98.476667
Injurious Water:		Long Degree:	98

Wells and Additional Sources Detail Report

County:	Bexar	Long Minute:	28
Known Loc Error:	No	Long Second:	36
Grid No:	68-37-4		
Company Name:	Vortex Drilling Inc.		
Well Location Description:			
Comments:	Amended Ref# 6344 9/26/08		
Data Source:	Full SDR Database; SDRDB Well Location (Map)		

Map Key	Direction	Distance (mi)	Distance (ft)	Elevation (ft)	DB
458	ENE	0.69	3,629.47	706.38	SDR WELLS

License No:	54308	Well Address1:	1617 East Commerce St.
PWS No:		Well Addr2:	
Plug Rpt Track No:		Well City:	San Antonio
Well Rpt Track No:	559161	Well Zip:	78205
Orig Well Rpt Trk No:		Owner Well No:	MW-15
Apprentice Reg No:		Owner Name:	Friedrich Crossings, LP
No of Wells Drill:	1	Owner Addr1:	10210 N. Central Expwy, Suite 300
Date Submitted:	2020-11-13	Owner Addr2:	
Type of Work:	New Well	Owner City:	Dallas
Typ of Wrk Oth Descr:		Owner State:	TX
Seal Method:	Poured	Owner Zip:	75231
Seal Mthd Oth Desc:		Owner Country:	
Plugged w/i 48Hrs:	No	Driller Name:	Shawn Thomas Mathers
Drilling Start Dt:	2020-09-15	Driller Address1:	17683 Telge Road
Drilling End Dt:	2020-09-15	Driller Addr2:	
Proposed Use:	Monitor	Driller City:	Cypress
Prop Use Oth Descr:		Driller State:	TX
TCEQ Approve Plans:		Driller Zip:	77429
Apprv by Variance:		Driller Oth Cntry:	
Loc Vfy by Driller:	Yes	Driller Country:	
Sealed by Driller:	Yes	Dist to Sep Contam:	
Sealed by Name:		Dist to Septic Tk:	
Driller Signed:	Shawn Mathers	Dist to Prop Line:	
Apprentice Signed:		Dist Verifi Method:	
Surface Compl:	Surface Slab Installed	Horizon Datum Type:	
Surf Comp Oth Desc:		Elevation:	
Complt by Driller:	Yes	Latitude:	29.421356
Pump Type:		Lat Degree:	29
Pump Type Oth Desc:		Lat Minute:	25
Pump Depth:		Lat Second:	16.88
Chemical Analysis:	No	Longitude:	-98.470842
Injurious Water:	No	Long Degree:	98
County:	Bexar	Long Minute:	28
Known Loc Error:	No	Long Second:	15.03
Grid No:	68-37-4		

Wells and Additional Sources Detail Report

Company Name: Mathers Environmental Drilling, Inc.
 Well Location Description:
 Comments:
 Data Source: Full SDR Database; SDRDB Well Location (Map)

Map Key	Direction	Distance (mi)	Distance (ft)	Elevation (ft)	DB
459	NNW	0.69	3,650.72	654.01	SDR WELLS

License No:	55002	Well Address1:	301 Avenue E
PWS No:		Well Addr2:	
Plug Rpt Track No:		Well City:	San Antonio
Well Rpt Track No:	593380	Well Zip:	78205
Orig Well Rpt Trk No:		Owner Well No:	B-3
Apprentice Reg No:	60326	Owner Name:	The Sutton Company
No of Wells Drill:	1	Owner Addr1:	216 East Fourth Street
Date Submitted:	2022-01-04	Owner Addr2:	
Type of Work:	New Well	Owner City:	Austin
Typ of Wrk Oth Descr:		Owner State:	TX
Seal Method:	Hand Mixed	Owner Zip:	78701
Seal Mthd Oth Desc:		Owner Country:	
Plugged w/i 48Hrs:	No	Driller Name:	Gary B Leifeste
Drilling Start Dt:	2021-11-29	Driller Address1:	4412 Bluemel Road
Drilling End Dt:	2021-11-30	Driller Addr2:	
Proposed Use:	Monitor	Driller City:	San Antonio
Prop Use Oth Descr:		Driller State:	TX
TCEQ Approve Plans:		Driller Zip:	78240
Aprve by Variance:		Driller Oth Cntry:	
Loc Vfy by Driller:	Yes	Driller Country:	
Sealed by Driller:	Yes	Dist to Sep Contam:	
Sealed by Name:		Dist to Septic Tk:	
Driller Signed:	Gary B. Leifeste*	Dist to Prop Line:	
Apprentice Signed:	Steven Stackhouse	Dist Verifi Method:	
Surface Compl:	Alternative Procedure Used	Horizon Datum Type:	
Surf Comp Oth Desc:		Elevation:	
Complt by Driller:	Yes	Latitude:	29.427813
Pump Type:		Lat Degree:	29
Pump Type Oth Desc:		Lat Minute:	25
Pump Depth:		Lat Second:	40.13
Chemical Analysis:	No	Longitude:	-98.485211
Injurious Water:	No	Long Degree:	98
County:	Bexar	Long Minute:	29
Known Loc Error:	No	Long Second:	6.76
Grid No:	68-37-4		
Company Name:	Vortex Drilling Partners, LP		
Well Location Description:			
Comments:			

Wells and Additional Sources Detail Report

Data Source: Full SDR Database; SDRDB Well Location (Map)

Map Key	Direction	Distance (mi)	Distance (ft)	Elevation (ft)	DB
460	ENE	0.69	3,654.29	708.59	SDR WELLS

License No:	54933	Well Address1:	1617 E. Commerce Street
PWS No:		Well Addr2:	
Plug Rpt Track No:		Well City:	San Antonio
Well Rpt Track No:	502753	Well Zip:	78205
Orig Well Rpt Trk No:		Owner Well No:	MW-1
Apprentice Reg No:		Owner Name:	Friedrich Crossing, LP
No of Wells Drill:	1	Owner Addr1:	10210 N. Central Expressway, Suite 300
Date Submitted:	2019-02-08	Owner Addr2:	
Type of Work:	New Well	Owner City:	Dallas
Typ of Wrk Oth Descr:		Owner State:	TX
Seal Method:	Poured	Owner Zip:	75231
Seal Mthd Oth Desc:		Owner Country:	
Plugged w/i 48Hrs:	No	Driller Name:	Shannon Mathers
Drilling Start Dt:	2018-11-13	Driller Address1:	12243 B. FM 529
Drilling End Dt:	2018-11-13	Driller Addr2:	
Proposed Use:	Monitor	Driller City:	HOUSTON
Prop Use Oth Descr:		Driller State:	TX
TCEQ Approve Plans:		Driller Zip:	77041
Aprv by Variance:		Driller Oth Cntry:	
Loc Vfy by Driller:	Yes	Driller Country:	
Sealed by Driller:	Yes	Dist to Sep Contam:	
Sealed by Name:		Dist to Septic Tk:	
Driller Signed:	SHANNON MATHERS	Dist to Prop Line:	
Apprentice Signed:		Dist Verifi Method:	
Surface Compl:	Surface Slab Installed	Horizon Datum Type:	
Surf Comp Oth Desc:		Elevation:	
Complt by Driller:	Yes	Latitude:	29.420514
Pump Type:		Lat Degree:	29
Pump Type Oth Desc:		Lat Minute:	25
Pump Depth:		Lat Second:	13.85
Chemical Analysis:	No	Longitude:	-98.470344
Injurious Water:	No	Long Degree:	98
County:	Bexar	Long Minute:	28
Known Loc Error:	No	Long Second:	13.24
Grid No:	68-37-4		
Company Name:	MATHERS ENVIRONMENTAL DRILLING, INC.		
Well Location Description:			
Comments:			
Data Source:	Full SDR Database; SDRDB Well Location (Map)		

Map Key	Direction	Distance (mi)	Distance (ft)	Elevation (ft)	DB
---------	-----------	---------------	---------------	----------------	----

Wells and Additional Sources Detail Report

460	ENE	0.69	3,654.29	708.59	SDR WELLS
-----	-----	------	----------	--------	-----------

License No:	54933	Well Address1:	1617 E. Commerce Street
PWS No:		Well Addr2:	
Plug Rpt Track No:		Well City:	San Antonio
Well Rpt Track No:	502480	Well Zip:	78205
Orig Well Rpt Trk No:		Owner Well No:	MW-1
Apprentice Reg No:		Owner Name:	Friedrich Crossing, LP
No of Wells Drill:	1	Owner Addr1:	10210 N. Central Expressway, Suite 300
Date Submitted:	2019-02-06	Owner Addr2:	
Type of Work:	New Well	Owner City:	Dallas
Typ of Wrk Oth Descr:		Owner State:	TX
Seal Method:	Poured	Owner Zip:	75231
Seal Mthd Oth Desc:		Owner Country:	
Plugged w/i 48Hrs:	No	Driller Name:	Shannon Mathers
Drilling Start Dt:	2018-11-13	Driller Address1:	12243 B. FM 529
Drilling End Dt:	2018-11-13	Driller Addr2:	
Proposed Use:	Monitor	Driller City:	HOUSTON
Prop Use Oth Descr:		Driller State:	TX
TCEQ Approve Plans:		Driller Zip:	77041
Apprve by Variance:		Driller Oth Cntry:	
Loc Vfy by Driller:	Yes	Driller Country:	
Sealed by Driller:	Yes	Dist to Sep Contam:	
Sealed by Name:		Dist to Septic Tk:	
Driller Signed:	Shannon Mathers	Dist to Prop Line:	
Apprentice Signed:		Dist Verifi Method:	
Surface Compl:	Surface Slab Installed	Horizon Datum Type:	
Surf Comp Oth Descr:		Elevation:	
Complt by Driller:	Yes	Latitude:	29.420514
Pump Type:		Lat Degree:	29
Pump Type Oth Descr:		Lat Minute:	25
Pump Depth:		Lat Second:	13.85
Chemical Analysis:	No	Longitude:	-98.470344
Injurious Water:	No	Long Degree:	98
County:	Bexar	Long Minute:	28
Known Loc Error:	No	Long Second:	13.24
Grid No:	68-37-4		
Company Name:	MATHERS ENVIRONMENTAL DRILLING, INC.		
Well Location Description:			
Comments:			
Data Source:	Full SDR Database; SDRDB Well Location (Map)		

Map Key	Direction	Distance (mi)	Distance (ft)	Elevation (ft)	DB
461	NNE	0.70	3,671.73	685.15	SDR WELLS

License No:	55002	Well Address1:	503 Nolan
-------------	-------	----------------	-----------

Wells and Additional Sources Detail Report

PWS No: Plug Rpt Track No: 121742 Well Rpt Track No: 153431 Orig Well Rpt Trk No: Apprentice Reg No: No of Wells Drill: Date Submitted: 2008-09-16 Type of Work: New Well Typ of Wrk Oth Descr: Seal Method: Hand Mixed Seal Mthd Oth Desc: Plugged w/i 48Hrs: Yes Drilling Start Dt: 2008-09-08 Drilling End Dt: 2008-09-10 Proposed Use: Environmental Soil Boring Prop Use Oth Descr: TCEQ Approve Plans: Apprve by Variance: Loc Vfy by Driller: No Sealed by Driller: Yes Sealed by Name: Driller Signed: Gary B. Leifeste Apprentice Signed: Surface Compl: Alternative Procedure Used Surf Comp Oth Desc: Complt by Driller: Pump Type: Pump Type Oth Desc: Pump Depth: Chemical Analysis: Injurious Water: County: Bexar Known Loc Error: No Grid No: 68-37-4 Company Name: Vortex Drilling Inc. Well Location Description: Comments: Amended Ref# 6348 9/23/08 Data Source: Full SDR Database; SDRDB Well Location (Map)	Well Addr2: Well City: San Antonio Well Zip: 78202 Owner Well No: SB-7 TW Owner Name: City of San Antonio Owner Addr1: P.O. Box 839966 Owner Addr2: Owner City: San Antonio Owner State: TX Owner Zip: 78283 Owner Country: Driller Name: Gary B Leifeste Driller Address1: 4412 Bluemel Driller Addr2: Driller City: San Antonio Driller State: TX Driller Zip: 78240 Driller Oth Cntry: Driller Country: Dist to Sep Contam: Dist to Septic Tk: Dist to Prop Line: Dist Verifi Method: Horizon Datum Type: Elevation: Latitude: 29.426944 Lat Degree: 29 Lat Minute: 25 Lat Second: 37 Longitude: -98.476389 Long Degree: 98 Long Minute: 28 Long Second: 35
--	--

Map Key	Direction	Distance (mi)	Distance (ft)	Elevation (ft)	DB
461	NNE	0.70	3,671.73	685.15	SDR WELLS

License No: 55002 PWS No: Plug Rpt Track No: 121739 Well Rpt Track No: 153423	Well Address1: 503 Nolan Well Addr2: Well City: San Antonio Well Zip: 78202
--	--

Wells and Additional Sources Detail Report

Orig Well Rpt Trk No:	Owner Well No:	SB-4 TW
Apprentice Reg No:	Owner Name:	City of San Antonio
No of Wells Drill:	Owner Addr1:	P.O. Box 839966
Date Submitted: 2008-09-16	Owner Addr2:	
Type of Work: New Well	Owner City:	San Antonio
Typ of Wrk Oth Descr:	Owner State:	TX
Seal Method: Hand Mixed	Owner Zip:	78283
Seal Mthd Oth Desc:	Owner Country:	
Plugged w/i 48Hrs: Yes	Driller Name:	Gary B Leifeste
Drilling Start Dt: 2008-09-08	Driller Address1:	4412 Bluemel
Drilling End Dt: 2008-09-10	Driller Addr2:	
Proposed Use: Environmental Soil Boring	Driller City:	San Antonio
Prop Use Oth Descr:	Driller State:	TX
TCEQ Approve Plans:	Driller Zip:	78240
Aprve by Variance:	Driller Oth Cntry:	
Loc Vfy by Driller: No	Driller Country:	
Sealed by Driller: Yes	Dist to Sep Contam:	
Sealed by Name:	Dist to Septic Tk:	
Driller Signed: Gary B. Leifeste	Dist to Prop Line:	
Apprentice Signed:	Dist Verifi Method:	
Surface Compl: Alternative Procedure Used	Horizon Datum Type:	
Surf Comp Oth Desc:	Elevation:	
Complt by Driller:	Latitude:	29.426944
Pump Type:	Lat Degree:	29
Pump Type Oth Desc:	Lat Minute:	25
Pump Depth:	Lat Second:	37
Chemical Analysis:	Longitude:	-98.476389
Injurious Water:	Long Degree:	98
County: Bexar	Long Minute:	28
Known Loc Error: No	Long Second:	35
Grid No: 68-37-4		
Company Name: Vortex Drilling Inc.		
Well Location Description:		
Comments: Amended Ref# 6345 9/26/08		
Data Source: Full SDR Database; SDRDB Well Location (Map)		

Map Key	Direction	Distance (mi)	Distance (ft)	Elevation (ft)	DB
462	NNE	0.70	3,678.31	683.84	SDR WELLS

License No: 55002	Well Address1: 503 Nolan
PWS No:	Well Addr2:
Plug Rpt Track No:	Well City: San Antonio
Well Rpt Track No: 153462	Well Zip: 78202
Orig Well Rpt Trk No:	Owner Well No: SB-19
Apprentice Reg No:	Owner Name: City of San Antonio
No of Wells Drill:	Owner Addr1: P.O. Box 839966

Wells and Additional Sources Detail Report

Date Submitted:	2008-09-16	Owner Addr2:	
Type of Work:	New Well	Owner City:	San Antonio
Typ of Wrk Oth Descr:		Owner State:	TX
Seal Method:	Hand Mixed	Owner Zip:	78283
Seal Mthd Oth Desc:		Owner Country:	
Plugged w/i 48Hrs:	No	Driller Name:	Gary B Leifeste
Drilling Start Dt:	2008-09-09	Driller Address1:	4412 Bluemel
Drilling End Dt:	2008-09-10	Driller Addr2:	
Proposed Use:	Environmental Soil Boring	Driller City:	San Antonio
Prop Use Oth Descr:		Driller State:	TX
TCEQ Approve Plans:		Driller Zip:	78240
Apprve by Variance:		Driller Oth Cntry:	
Loc Vfy by Driller:	No	Driller Country:	
Sealed by Driller:	Yes	Dist to Sep Contam:	
Sealed by Name:		Dist to Septic Tk:	
Driller Signed:	Gary B. Leifeste	Dist to Prop Line:	
Apprentice Signed:		Dist Verifi Method:	
Surface Compl:	Alternative Procedure Used	Horizon Datum Type:	
Surf Comp Oth Desc:		Elevation:	
Complt by Driller:		Latitude:	29.427222
Pump Type:		Lat Degree:	29
Pump Type Oth Desc:		Lat Minute:	25
Pump Depth:		Lat Second:	38
Chemical Analysis:		Longitude:	-98.476944
Injurious Water:		Long Degree:	98
County:	Bexar	Long Minute:	28
Known Loc Error:	No	Long Second:	37
Grid No:	68-37-4		
Company Name:	Vortex Drilling Inc.		
Well Location Description:			
Comments:	Amended Ref# 6360 9/26/08		
Data Source:	Full SDR Database; SDRDB Well Location (Map)		

Map Key	Direction	Distance (mi)	Distance (ft)	Elevation (ft)	DB
463	WNW	0.70	3,688.69	649.77	SDR WELLS

License No:	54776	Well Address1:	126 E. Nueva Street
PWS No:		Well Addr2:	
Plug Rpt Track No:	189107	Well City:	San Antonio
Well Rpt Track No:	355742	Well Zip:	78204
Orig Well Rpt Trk No:		Owner Well No:	MW-3
Apprentice Reg No:		Owner Name:	Bexar County
No of Wells Drill:		Owner Addr1:	300 Dolorosa Street
Date Submitted:	2014-03-04	Owner Addr2:	
Type of Work:	New Well	Owner City:	San Antonio
Typ of Wrk Oth Descr:		Owner State:	TX

Wells and Additional Sources Detail Report

Seal Method:	Hand Mixed	Owner Zip:	78205
Seal Mthd Oth Desc:		Owner Country:	
Plugged w/i 48Hrs:	No	Driller Name:	Robert Joiner
Drilling Start Dt:	2014-02-13	Driller Address1:	4412 Bluemel Road
Drilling End Dt:	2014-02-13	Driller Addr2:	
Proposed Use:	Monitor	Driller City:	San Antonio
Prop Use Oth Descr:		Driller State:	TX
TCEQ Approve Plans:		Driller Zip:	78240
Apprve by Variance:		Driller Oth Cntry:	
Loc Vfy by Driller:	No	Driller Country:	
Sealed by Driller:	Yes	Dist to Sep Contam:	
Sealed by Name:		Dist to Septic Tk:	
Driller Signed:	Robert Joiner	Dist to Prop Line:	
Apprentice Signed:		Dist Verifi Method:	
Surface Compl:	Alternative Procedure Used	Horizon Datum Type:	
Surf Comp Oth Desc:		Elevation:	
Complt by Driller:		Latitude:	29.421667
Pump Type:		Lat Degree:	29
Pump Type Oth Desc:		Lat Minute:	25
Pump Depth:		Lat Second:	18
Chemical Analysis:	No	Longitude:	-98.493889
Injurious Water:	No	Long Degree:	98
County:	Bexar	Long Minute:	29
Known Loc Error:	No	Long Second:	38
Grid No:	68-37-4		
Company Name:	Vortex Drilling, Inc.		
Well Location Description:			
Comments:			
Data Source:	Full SDR Database; SDRDB Well Location (Map)		

Map Key	Direction	Distance (mi)	Distance (ft)	Elevation (ft)	DB
463	WNW	0.70	3,688.69	649.77	SDR WELLS

License No:	54776	Well Address1:	126 E. Nueva Street
PWS No:		Well Addr2:	
Plug Rpt Track No:	189106	Well City:	San Antonio
Well Rpt Track No:	355741	Well Zip:	78204
Orig Well Rpt Trk No:		Owner Well No:	MW-2
Apprentice Reg No:		Owner Name:	Bexar County
No of Wells Drill:		Owner Addr1:	300 Dolorosa Street
Date Submitted:	2014-03-04	Owner Addr2:	
Type of Work:	New Well	Owner City:	San Antonio
Typ of Wrk Oth Descr:		Owner State:	TX
Seal Method:	Hand Mixed	Owner Zip:	78205
Seal Mthd Oth Desc:		Owner Country:	
Plugged w/i 48Hrs:	No	Driller Name:	Robert Joiner

Wells and Additional Sources Detail Report

Drilling Start Dt:	2014-02-13	Driller Address1:	4412 Bluemel Road
Drilling End Dt:	2014-02-13	Driller Addr2:	
Proposed Use:	Monitor	Driller City:	San Antonio
Prop Use Oth Descr:		Driller State:	TX
TCEQ Approve Plans:		Driller Zip:	78240
Approve by Variance:		Driller Oth Cntry:	
Loc Vfy by Driller:	No	Driller Country:	
Sealed by Driller:	Yes	Dist to Sep Contam:	
Sealed by Name:		Dist to Septic Tk:	
Driller Signed:	Robert Joiner	Dist to Prop Line:	
Apprentice Signed:		Dist Verifi Method:	
Surface Compl:	Alternative Procedure Used	Horizon Datum Type:	
Surf Comp Oth Desc:		Elevation:	
Complt by Driller:		Latitude:	29.421667
Pump Type:		Lat Degree:	29
Pump Type Oth Desc:		Lat Minute:	25
Pump Depth:		Lat Second:	18
Chemical Analysis:	No	Longitude:	-98.493889
Injurious Water:	No	Long Degree:	98
County:	Bexar	Long Minute:	29
Known Loc Error:	No	Long Second:	38
Grid No:	68-37-4		
Company Name:	Vortex Drilling, Inc.		
Well Location Description:			
Comments:			
Data Source:	Full SDR Database; SDRDB Well Location (Map)		

Map Key	Direction	Distance (mi)	Distance (ft)	Elevation (ft)	DB
463	WNW	0.70	3,688.69	649.77	SDR WELLS

License No:	54776	Well Address1:	126 E. Nueva Street
PWS No:		Well Addr2:	
Plug Rpt Track No:	189108	Well City:	San Antonio
Well Rpt Track No:	355738	Well Zip:	78204
Orig Well Rpt Trk No:		Owner Well No:	MW-1
Apprentice Reg No:		Owner Name:	Bexar County
No of Wells Drill:		Owner Addr1:	300 Dolorosa Street
Date Submitted:	2014-03-04	Owner Addr2:	
Type of Work:	New Well	Owner City:	San Antonio
Typ of Wrk Oth Descr:		Owner State:	TX
Seal Method:	Hand Mixed	Owner Zip:	78205
Seal Mthd Oth Desc:		Owner Country:	
Plugged w/i 48Hrs:	No	Driller Name:	Robert Joiner
Drilling Start Dt:	2014-02-13	Driller Address1:	4412 Bluemel Road
Drilling End Dt:	2014-02-13	Driller Addr2:	
Proposed Use:	Monitor	Driller City:	San Antonio

Wells and Additional Sources Detail Report

Prop Use Oth Descr:	Driller State:	TX
TCEQ Approve Plans:	Driller Zip:	78240
Apprve by Variance:	Driller Oth Cntry:	
Loc Vfy by Driller: No	Driller Country:	
Sealed by Driller: Yes	Dist to Sep Contam:	
Sealed by Name:	Dist to Septic Tk:	
Driller Signed: Robert Joiner	Dist to Prop Line:	
Apprentice Signed:	Dist Verifi Method:	
Surface Compl: Alternative Procedure Used	Horizon Datum Type:	
Surf Comp Oth Desc:	Elevation:	
Complt by Driller:	Latitude:	29.421667
Pump Type:	Lat Degree:	29
Pump Type Oth Desc:	Lat Minute:	25
Pump Depth:	Lat Second:	18
Chemical Analysis: No	Longitude:	-98.493889
Injurious Water: No	Long Degree:	98
County: Bexar	Long Minute:	29
Known Loc Error: No	Long Second:	38
Grid No: 68-37-4		
Company Name: Vortex Drilling, Inc.		
Well Location Description:		
Comments:		
Data Source: Full SDR Database; SDRDB Well Location (Map)		

Map Key	Direction	Distance (mi)	Distance (ft)	Elevation (ft)	DB
464	ENE	0.70	3,701.06	709.65	SDR WELLS

License No: 54933	Well Address1: 1617 E. Commerce Street
PWS No:	Well Addr2:
Plug Rpt Track No:	Well City: San Antonio
Well Rpt Track No: 502756	Well Zip: 78205
Orig Well Rpt Trk No:	Owner Well No: MW-3
Apprentice Reg No:	Owner Name: Friedrich Crossing, LP
No of Wells Drill: 1	Owner Addr1: 10210 N. Central Expressway, Suite 300
Date Submitted: 2019-02-08	Owner Addr2:
Type of Work: New Well	Owner City: Dallas
Typ of Wrk Oth Descr:	Owner State: TX
Seal Method: Poured	Owner Zip: 75231
Seal Mthd Oth Desc:	Owner Country:
Plugged w/i 48Hrs: No	Driller Name: Shannon Mathers
Drilling Start Dt: 2018-11-13	Driller Address1: 12243 B. FM 529
Drilling End Dt: 2018-11-13	Driller Addr2:
Proposed Use: Monitor	Driller City: HOUSTON
Prop Use Oth Descr:	Driller State: TX
TCEQ Approve Plans:	Driller Zip: 77041
Apprve by Variance:	Driller Oth Cntry:

Wells and Additional Sources Detail Report

Loc Vfy by Driller:	Yes	Driller Country:	
Sealed by Driller:	Yes	Dist to Sep Contam:	
Sealed by Name:		Dist to Septic Tk:	
Driller Signed:	SHANNON MATHERS	Dist to Prop Line:	
Apprentice Signed:		Dist Verifi Method:	
Surface Compl:	Surface Slab Installed	Horizon Datum Type:	
Surf Comp Oth Desc:		Elevation:	
Complt by Driller:	Yes	Latitude:	29.421197
Pump Type:		Lat Degree:	29
Pump Type Oth Desc:		Lat Minute:	25
Pump Depth:		Lat Second:	16.31
Chemical Analysis:	No	Longitude:	-98.470508
Injurious Water:	No	Long Degree:	98
County:	Bexar	Long Minute:	28
Known Loc Error:	No	Long Second:	13.83
Grid No:	68-37-4		
Company Name:	MATHERS ENVIRONMENTAL DRILLING, INC.		
Well Location Description:			
Comments:			
Data Source:	Full SDR Database; SDRDB Well Location (Map)		

Map Key	Direction	Distance (mi)	Distance (ft)	Elevation (ft)	DB
466	ENE	0.70	3,713.18	707.18	SDR WELLS

License No:	54933	Well Address1:	1617 E. Commerce Street
PWS No:		Well Addr2:	
Plug Rpt Track No:		Well City:	San Antonio
Well Rpt Track No:	502759	Well Zip:	78205
Orig Well Rpt Trk No:		Owner Well No:	MW-6
Apprentice Reg No:		Owner Name:	Friedrich Crossing, LP
No of Wells Drill:	1	Owner Addr1:	10210 N. Central Expressway, Suite 300
Date Submitted:	2019-02-08	Owner Addr2:	
Type of Work:	New Well	Owner City:	Dallas
Typ of Wrk Oth Descr:		Owner State:	TX
Seal Method:	Poured	Owner Zip:	75231
Seal Mthd Oth Desc:		Owner Country:	
Plugged w/i 48Hrs:	No	Driller Name:	Shannon Mathers
Drilling Start Dt:	2018-11-14	Driller Address1:	12243 B. FM 529
Drilling End Dt:	2018-11-14	Driller Addr2:	
Proposed Use:	Monitor	Driller City:	HOUSTON
Prop Use Oth Descr:		Driller State:	TX
TCEQ Approve Plans:		Driller Zip:	77041
Apprve by Variance:		Driller Oth Cntry:	
Loc Vfy by Driller:	Yes	Driller Country:	
Sealed by Driller:	Yes	Dist to Sep Contam:	
Sealed by Name:		Dist to Septic Tk:	

Wells and Additional Sources Detail Report

Driller Signed:	SHANNON MATHERS	Dist to Prop Line:	
Apprentice Signed:		Dist Verifi Method:	
Surface Compl:	Surface Slab Installed	Horizon Datum Type:	
Surf Comp Oth Desc:		Elevation:	
Complt by Driller:	Yes	Latitude:	29.421497
Pump Type:		Lat Degree:	29
Pump Type Oth Desc:		Lat Minute:	25
Pump Depth:		Lat Second:	17.39
Chemical Analysis:	No	Longitude:	-98.470628
Injurious Water:	No	Long Degree:	98
County:	Bexar	Long Minute:	28
Known Loc Error:	No	Long Second:	14.26
Grid No:	68-37-4		
Company Name:	MATHERS ENVIRONMENTAL DRILLING, INC.		
Well Location Description:			
Comments:			
Data Source:	Full SDR Database; SDRDB Well Location (Map)		

Map Key	Direction	Distance (mi)	Distance (ft)	Elevation (ft)	DB
467	NNW	0.71	3,724.15	654.40	SDR WELLS

License No:	55002	Well Address1:	311 3rd Street
PWS No:		Well Addr2:	
Plug Rpt Track No:		Well City:	San Antonio
Well Rpt Track No:	583715	Well Zip:	78205
Orig Well Rpt Trk No:		Owner Well No:	B-3R
Apprentice Reg No:	60326	Owner Name:	Lake Flato
No of Wells Drill:	1	Owner Addr1:	311 3rd Street
Date Submitted:	2021-09-13	Owner Addr2:	
Type of Work:	New Well	Owner City:	San Antonio
Typ of Wrk Oth Descr:		Owner State:	TX
Seal Method:	Hand Mixed	Owner Zip:	78205
Seal Mthd Oth Descr:		Owner Country:	
Plugged w/i 48Hrs:	No	Driller Name:	Gary B Leifeste
Drilling Start Dt:	2021-07-16	Driller Address1:	4412 Bluemel Road
Drilling End Dt:	2021-07-16	Driller Addr2:	
Proposed Use:	Environmental Soil Boring	Driller City:	San Antonio
Prop Use Oth Descr:		Driller State:	TX
TCEQ Approve Plans:		Driller Zip:	78240
Apprve by Variance:		Driller Oth Cntry:	
Loc Vfy by Driller:	Yes	Driller Country:	
Sealed by Driller:	Yes	Dist to Sep Contam:	
Sealed by Name:		Dist to Septic Tk:	
Driller Signed:	Gary B. Leifeste*	Dist to Prop Line:	
Apprentice Signed:	Steven Stackhouse	Dist Verifi Method:	
Surface Compl:		Horizon Datum Type:	

Wells and Additional Sources Detail Report

Surf Comp Oth Desc:	Elevation:
Complt by Driller:	Latitude: 29.427718
Pump Type:	Lat Degree: 29
Pump Type Oth Desc:	Lat Minute: 25
Pump Depth:	Lat Second: 39.78
Chemical Analysis: No	Longitude: -98.486265
Injurious Water: No	Long Degree: 98
County: Bexar	Long Minute: 29
Known Loc Error: No	Long Second: 10.55
Grid No: 68-37-4	
Company Name: Vortex Drilling Partners, LP	
Well Location Description:	
Comments:	
Data Source: Full SDR Database; SDRDB Well Location (Map)	

Map Key	Direction	Distance (mi)	Distance (ft)	Elevation (ft)	DB
467	NNW	0.71	3,724.15	654.40	SDR WELLS

License No: 55002	Well Address1: 311 3rd Street
PWS No:	Well Addr2:
Plug Rpt Track No:	Well City: San Antonio
Well Rpt Track No: 583658	Well Zip: 78205
Orig Well Rpt Trk No:	Owner Well No: B-2
Apprentice Reg No: 60326	Owner Name: Lake Flato
No of Wells Drill: 1	Owner Addr1: 311 3rd Street
Date Submitted: 2021-09-13	Owner Addr2:
Type of Work: New Well	Owner City: San Antonio
Typ of Wrk Oth Descr:	Owner State: TX
Seal Method: Hand Mixed	Owner Zip: 78205
Seal Mthd Oth Desc:	Owner Country:
Plugged w/i 48Hrs: No	Driller Name: Gary B Leifeste
Drilling Start Dt: 2021-07-16	Driller Address1: 4412 Bluemel Road
Drilling End Dt: 2021-07-16	Driller Addr2:
Proposed Use: Environmental Soil Boring	Driller City: San Antonio
Prop Use Oth Descr:	Driller State: TX
TCEQ Approve Plans:	Driller Zip: 78240
Aprve by Variance:	Driller Oth Cntry:
Loc Vfy by Driller: Yes	Driller Country:
Sealed by Driller: Yes	Dist to Sep Contam:
Sealed by Name:	Dist to Septic Tk:
Driller Signed: Gary B. Leifeste*	Dist to Prop Line:
Apprentice Signed: Steven Stackhouse	Dist Verifi Method:
Surface Compl:	Horizon Datum Type:
Surf Comp Oth Desc:	Elevation:
Complt by Driller:	Latitude: 29.427718
Pump Type:	Lat Degree: 29

Wells and Additional Sources Detail Report

Pump Type Oth Desc:	Lat Minute: 25
Pump Depth:	Lat Second: 39.78
Chemical Analysis: No	Longitude: -98.486265
Injurious Water: No	Long Degree: 98
County: Bexar	Long Minute: 29
Known Loc Error: No	Long Second: 10.55
Grid No: 68-37-4	
Company Name: Vortex Drilling Partners, LP	
Well Location Description:	
Comments:	
Data Source: Full SDR Database; SDRDB Well Location (Map)	

Map Key	Direction	Distance (mi)	Distance (ft)	Elevation (ft)	DB
467	NNW	0.71	3,724.15	654.40	SDR WELLS

License No: 55002	Well Address1: 311 3rd Street
PWS No:	Well Addr2:
Plug Rpt Track No: 211838	Well City: San Antonio
Well Rpt Track No: 583719	Well Zip: 78205
Orig Well Rpt Trk No:	Owner Well No: B-4/MW-4
Apprentice Reg No: 60326	Owner Name: Lake Flato
No of Wells Drill: 1	Owner Addr1: 311 3rd Street
Date Submitted: 2021-09-13	Owner Addr2:
Type of Work: New Well	Owner City: San Antonio
Typ of Wrk Oth Descr:	Owner State: TX
Seal Method: Hand Mixed	Owner Zip: 78205
Seal Mthd Oth Desc:	Owner Country:
Plugged w/i 48Hrs: Yes	Driller Name: Gary B Leifeste
Drilling Start Dt: 2021-07-16	Driller Address1: 4412 Bluemel Road
Drilling End Dt: 2021-07-16	Driller Addr2:
Proposed Use: Monitor	Driller City: San Antonio
Prop Use Oth Descr:	Driller State: TX
TCEQ Approve Plans:	Driller Zip: 78240
Apprve by Variance:	Driller Oth Cntry:
Loc Vfy by Driller: Yes	Driller Country:
Sealed by Driller: Yes	Dist to Sep Contam:
Sealed by Name:	Dist to Septic Tk:
Driller Signed: Gary B. Leifeste*	Dist to Prop Line:
Apprentice Signed: Steven Stackhouse	Dist Verifi Method:
Surface Compl:	Horizon Datum Type:
Surf Comp Oth Descr:	Elevation:
Complt by Driller:	Latitude: 29.427718
Pump Type:	Lat Degree: 29
Pump Type Oth Descr:	Lat Minute: 25
Pump Depth:	Lat Second: 39.78
Chemical Analysis: No	Longitude: -98.486265

Wells and Additional Sources Detail Report

Injurious Water:	No	Long Degree:	98
County:	Bexar	Long Minute:	29
Known Loc Error:	No	Long Second:	10.55
Grid No:	68-37-4		
Company Name:	Vortex Drilling Partners, LP		
Well Location Description:			
Comments:			
Data Source:	Full SDR Database; SDRDB Well Location (Map)		

Map Key	Direction	Distance (mi)	Distance (ft)	Elevation (ft)	DB
467	NNW	0.71	3,724.15	654.40	SDR WELLS

License No:	55002	Well Address1:	311 3rd Street
PWS No:		Well Addr2:	
Plug Rpt Track No:	211824	Well City:	San Antonio
Well Rpt Track No:	583664	Well Zip:	78205
Orig Well Rpt Trk No:		Owner Well No:	B-3/MW-3
Apprentice Reg No:	60326	Owner Name:	Lake Flato
No of Wells Drill:	1	Owner Addr1:	311 3rd Street
Date Submitted:	2021-09-13	Owner Addr2:	
Type of Work:	New Well	Owner City:	San Antonio
Typ of Wrk Oth Descr:		Owner State:	TX
Seal Method:	Hand Mixed	Owner Zip:	78205
Seal Mthd Oth Desc:		Owner Country:	
Plugged w/i 48Hrs:	Yes	Driller Name:	Gary B Leifeste
Drilling Start Dt:	2021-07-16	Driller Address1:	4412 Bluemel Road
Drilling End Dt:	2021-07-16	Driller Addr2:	
Proposed Use:	Monitor	Driller City:	San Antonio
Prop Use Oth Descr:		Driller State:	TX
TCEQ Approve Plans:		Driller Zip:	78240
Apprve by Variance:		Driller Oth Cntry:	
Loc Vfy by Driller:	Yes	Driller Country:	
Sealed by Driller:	Yes	Dist to Sep Contam:	
Sealed by Name:		Dist to Septic Tk:	
Driller Signed:	Gary B. Leifeste*	Dist to Prop Line:	
Apprentice Signed:	Steven Stackhouse	Dist Verifi Method:	
Surface Compl:		Horizon Datum Type:	
Surf Comp Oth Descr:		Elevation:	
Complt by Driller:		Latitude:	29.427718
Pump Type:		Lat Degree:	29
Pump Type Oth Descr:		Lat Minute:	25
Pump Depth:		Lat Second:	39.78
Chemical Analysis:	No	Longitude:	-98.486265
Injurious Water:	No	Long Degree:	98
County:	Bexar	Long Minute:	29
Known Loc Error:	No	Long Second:	10.55

Wells and Additional Sources Detail Report

Grid No: 68-37-4
 Company Name: Vortex Drilling Partners, LP
 Well Location Description:
 Comments:
 Data Source: Full SDR Database; SDRDB Well Location (Map)

Map Key	Direction	Distance (mi)	Distance (ft)	Elevation (ft)	DB
467	NNW	0.71	3,724.15	654.40	SDR WELLS

License No: 55002	Well Address1: 311 3rd Street
PWS No:	Well Addr2:
Plug Rpt Track No: 211822	Well City: San Antonio
Well Rpt Track No: 583646	Well Zip: 78205
Orig Well Rpt Trk No:	Owner Well No: B-1/MW-1
Apprentice Reg No: 60326	Owner Name: Lake Flato
No of Wells Drill: 1	Owner Addr1: 311 3rd Street
Date Submitted: 2021-09-13	Owner Addr2:
Type of Work: New Well	Owner City: San Antonio
Typ of Wrk Oth Descr:	Owner State: TX
Seal Method: Hand Mixed	Owner Zip: 78205
Seal Mthd Oth Desc:	Owner Country:
Plugged w/i 48Hrs: Yes	Driller Name: Gary B Leifeste
Drilling Start Dt: 2021-07-16	Driller Address1: 4412 Bluemel Road
Drilling End Dt: 2021-07-16	Driller Addr2:
Proposed Use: Monitor	Driller City: San Antonio
Prop Use Oth Descr:	Driller State: TX
TCEQ Approve Plans:	Driller Zip: 78240
Apprve by Variance:	Driller Oth Cntry:
Loc Vfy by Driller: Yes	Driller Country:
Sealed by Driller: Yes	Dist to Sep Contam:
Sealed by Name:	Dist to Septic Tk:
Driller Signed: Gary B. Leifeste*	Dist to Prop Line:
Apprentice Signed: Steven Stackhouse	Dist Verifi Method:
Surface Compl:	Horizon Datum Type:
Surf Comp Oth Desc:	Elevation:
Complt by Driller:	Latitude: 29.427718
Pump Type:	Lat Degree: 29
Pump Type Oth Desc:	Lat Minute: 25
Pump Depth:	Lat Second: 39.78
Chemical Analysis: No	Longitude: -98.486265
Injurious Water: No	Long Degree: 98
County: Bexar	Long Minute: 29
Known Loc Error: No	Long Second: 10.55
Grid No: 68-37-4	
Company Name: Vortex Drilling Partners, LP	
Well Location Description:	

Wells and Additional Sources Detail Report

Comments:

Data Source: Full SDR Database; SDRDB Well Location (Map)

Map Key	Direction	Distance (mi)	Distance (ft)	Elevation (ft)	DB
469	ENE	0.71	3,730.50	704.13	SDR WELLS

License No:	54308	Well Address1:	1617 East Commerce St.
PWS No:		Well Addr2:	
Plug Rpt Track No:		Well City:	San Antonio
Well Rpt Track No:	502672	Well Zip:	
Orig Well Rpt Trk No:		Owner Well No:	MW-9
Apprentice Reg No:		Owner Name:	John Miller
No of Wells Drill:	1	Owner Addr1:	7324 Gaston Ave. #124311
Date Submitted:	2019-02-07	Owner Addr2:	
Type of Work:	New Well	Owner City:	Dallas
Typ of Wrk Oth Descr:		Owner State:	TX
Seal Method:	Poured	Owner Zip:	75214
Seal Mthd Oth Descr:		Owner Country:	
Plugged w/i 48Hrs:	No	Driller Name:	Shawn Thomas Mathers
Drilling Start Dt:	2018-11-14	Driller Address1:	12243 B. FM 529
Drilling End Dt:	2018-11-14	Driller Addr2:	
Proposed Use:	Monitor	Driller City:	Houston
Prop Use Oth Descr:		Driller State:	TX
TCEQ Approve Plans:		Driller Zip:	77041
Apprve by Variance:		Driller Oth Cntry:	
Loc Vfy by Driller:	Yes	Driller Country:	
Sealed by Driller:	Yes	Dist to Sep Contam:	
Sealed by Name:		Dist to Septic Tk:	
Driller Signed:	Shawn Mathers	Dist to Prop Line:	
Apprentice Signed:		Dist Verifi Method:	
Surface Compl:	Surface Slab Installed	Horizon Datum Type:	
Surf Comp Oth Descr:		Elevation:	
Complt by Driller:	Yes	Latitude:	29.421944
Pump Type:		Lat Degree:	29
Pump Type Oth Descr:		Lat Minute:	25
Pump Depth:		Lat Second:	19
Chemical Analysis:	No	Longitude:	-98.470833
Injurious Water:	No	Long Degree:	98
County:	Bexar	Long Minute:	28
Known Loc Error:	No	Long Second:	15
Grid No:	68-37-4		
Company Name:	Mathers Environmental Drilling, Inc.		

Well Location Description:

Comments:

Data Source: Full SDR Database; SDRDB Well Location (Map)

Map Key	Direction	Distance (mi)	Distance (ft)	Elevation (ft)	DB
---------	-----------	---------------	---------------	----------------	----

Wells and Additional Sources Detail Report

470 NNE 0.71 3,731.69 669.80 SDR WELLS

License No:	55002	Well Address1:	503 Nolan
PWS No:		Well Addr2:	
Plug Rpt Track No:		Well City:	San Antonio
Well Rpt Track No:	153458	Well Zip:	78202
Orig Well Rpt Trk No:		Owner Well No:	SB-18
Apprentice Reg No:		Owner Name:	City of San Antonio
No of Wells Drill:		Owner Addr1:	P.O. Box 839966
Date Submitted:	2008-09-16	Owner Addr2:	
Type of Work:	New Well	Owner City:	San Antonio
Typ of Wrk Oth Descr:		Owner State:	TX
Seal Method:	Hand Mixed	Owner Zip:	78283
Seal Mthd Oth Desc:		Owner Country:	
Plugged w/i 48Hrs:	No	Driller Name:	Gary B Leifeste
Drilling Start Dt:	2008-09-09	Driller Address1:	4412 Bluemel
Drilling End Dt:	2008-09-10	Driller Addr2:	
Proposed Use:	Environmental Soil Boring	Driller City:	San Antonio
Prop Use Oth Descr:		Driller State:	TX
TCEQ Approve Plans:		Driller Zip:	78240
Apprve by Variance:		Driller Oth Cntry:	
Loc Vfy by Driller:	No	Driller Country:	
Sealed by Driller:	Yes	Dist to Sep Contam:	
Sealed by Name:		Dist to Septic Tk:	
Driller Signed:	Gary B. Leifeste	Dist to Prop Line:	
Apprentice Signed:		Dist Verifi Method:	
Surface Compl:	Alternative Procedure Used	Horizon Datum Type:	
Surf Comp Oth Desc:		Elevation:	
Complt by Driller:		Latitude:	29.4275
Pump Type:		Lat Degree:	29
Pump Type Oth Desc:		Lat Minute:	25
Pump Depth:		Lat Second:	39
Chemical Analysis:		Longitude:	-98.477222
Injurious Water:		Long Degree:	98
County:	Bexar	Long Minute:	28
Known Loc Error:	No	Long Second:	38
Grid No:	68-37-4		
Company Name:	Vortex Drilling Inc.		
Well Location Description:			
Comments:	Amended Ref# 6359 9/26/08		
Data Source:	Full SDR Database; SDRDB Well Location (Map)		

Map Key	Direction	Distance (mi)	Distance (ft)	Elevation (ft)	DB
471	ENE	0.71	3,732.43	709.52	SDR WELLS

Wells and Additional Sources Detail Report

<p>License No: 54933</p> <p>PWS No:</p> <p>Plug Rpt Track No:</p> <p>Well Rpt Track No: 502758</p> <p>Orig Well Rpt Trk No:</p> <p>Apprentice Reg No:</p> <p>No of Wells Drill: 1</p> <p>Date Submitted: 2019-02-08</p> <p>Type of Work: New Well</p> <p>Typ of Wrk Oth Descr:</p> <p>Seal Method: Poured</p> <p>Seal Mthd Oth Desc:</p> <p>Plugged w/i 48Hrs: No</p> <p>Drilling Start Dt: 2018-11-13</p> <p>Drilling End Dt: 2018-11-13</p> <p>Proposed Use: Monitor</p> <p>Prop Use Oth Descr:</p> <p>TCEQ Approve Plans:</p> <p>Aprv by Variance:</p> <p>Loc Vfy by Driller: Yes</p> <p>Sealed by Driller: Yes</p> <p>Sealed by Name:</p> <p>Driller Signed: SHANNON MATHERS</p> <p>Apprentice Signed:</p> <p>Surface Compl: Surface Slab Installed</p> <p>Surf Comp Oth Desc:</p> <p>Complt by Driller: Yes</p> <p>Pump Type:</p> <p>Pump Type Oth Desc:</p> <p>Pump Depth:</p> <p>Chemical Analysis: No</p> <p>Injurious Water: No</p> <p>County: Bexar</p> <p>Known Loc Error: No</p> <p>Grid No: 68-37-4</p> <p>Company Name: MATHERS ENVIRONMENTAL DRILLING, INC.</p> <p>Well Location Description:</p> <p>Comments:</p> <p>Data Source: Full SDR Database; SDRDB Well Location (Map)</p>	<p>Well Address1: 1617 E. Commerce Street</p> <p>Well Addr2:</p> <p>Well City: San Antonio</p> <p>Well Zip: 78205</p> <p>Owner Well No: MW-5</p> <p>Owner Name: Friedrich Crossing, LP</p> <p>Owner Addr1: 10210 N. Central Expressway, Suite 300</p> <p>Owner Addr2:</p> <p>Owner City: Dallas</p> <p>Owner State: TX</p> <p>Owner Zip: 75231</p> <p>Owner Country:</p> <p>Driller Name: Shannon Mathers</p> <p>Driller Address1: 12243 B. FM 529</p> <p>Driller Addr2:</p> <p>Driller City: HOUSTON</p> <p>Driller State: TX</p> <p>Driller Zip: 77041</p> <p>Driller Oth Cntry:</p> <p>Driller Country:</p> <p>Dist to Sep Contam:</p> <p>Dist to Septic Tk:</p> <p>Dist to Prop Line:</p> <p>Dist Verifi Method:</p> <p>Horizon Datum Type:</p> <p>Elevation:</p> <p>Latitude: 29.421261</p> <p>Lat Degree: 29</p> <p>Lat Minute: 25</p> <p>Lat Second: 16.54</p> <p>Longitude: -98.470433</p> <p>Long Degree: 98</p> <p>Long Minute: 28</p> <p>Long Second: 13.56</p>
--	--

Map Key	Direction	Distance (mi)	Distance (ft)	Elevation (ft)	DB
472	SSE	0.71	3,739.20	635.00	SDR WELLS

<p>License No: 59554</p> <p>PWS No:</p> <p>Plug Rpt Track No: 199485</p>	<p>Well Address1: 55 Essex Street</p> <p>Well Addr2:</p> <p>Well City: San Antonio</p>
--	--

Wells and Additional Sources Detail Report

Well Rpt Track No:	545453	Well Zip:	78210
Orig Well Rpt Trk No:		Owner Well No:	SB-1
Apprentice Reg No:		Owner Name:	Harris Bay
No of Wells Drill:	1	Owner Addr1:	341 Lincoln Street
Date Submitted:	2020-06-09	Owner Addr2:	
Type of Work:	New Well	Owner City:	Roseville
Typ of Wrk Oth Descr:		Owner State:	CA
Seal Method:	Hand Mixed	Owner Zip:	95678
Seal Mthd Oth Desc:		Owner Country:	
Plugged w/i 48Hrs:	Yes	Driller Name:	Heriberto Martinez
Drilling Start Dt:	2020-05-29	Driller Address1:	4412 Bluemel Road
Drilling End Dt:	2020-05-29	Driller Addr2:	
Proposed Use:	Monitor	Driller City:	San Antonio
Prop Use Oth Descr:		Driller State:	TX
TCEQ Approve Plans:		Driller Zip:	78240
Apprve by Variance:		Driller Oth Cntry:	
Loc Vfy by Driller:	Yes	Driller Country:	
Sealed by Driller:	Yes	Dist to Sep Contam:	
Sealed by Name:		Dist to Septic Tk:	
Driller Signed:	Heriberto Martinez	Dist to Prop Line:	
Apprentice Signed:	Luis Castaneda	Dist Verifi Method:	
Surface Compl:		Horizon Datum Type:	
Surf Comp Oth Descr:		Elevation:	
Complt by Driller:		Latitude:	29.405228
Pump Type:		Lat Degree:	29
Pump Type Oth Descr:		Lat Minute:	24
Pump Depth:		Lat Second:	18.82
Chemical Analysis:	No	Longitude:	-98.476458
Injurious Water:	No	Long Degree:	98
County:	Bexar	Long Minute:	28
Known Loc Error:	No	Long Second:	35.25
Grid No:	68-37-7		
Company Name:	Vortex Drilling Partners, LP		
Well Location Description:			
Comments:			
Data Source:	Full SDR Database; SDRDB Well Location (Map)		

Map Key	Direction	Distance (mi)	Distance (ft)	Elevation (ft)	DB
473	NE	0.71	3,743.25	700.41	SDR WELLS

License No:	60112	Well Address1:	1602 East Houston Street
PWS No:		Well Addr2:	
Plug Rpt Track No:		Well City:	San Antonio
Well Rpt Track No:	479395	Well Zip:	78202
Orig Well Rpt Trk No:		Owner Well No:	B3
Apprentice Reg No:		Owner Name:	Rex, LLC

Wells and Additional Sources Detail Report

No of Wells Drill:	1	Owner Addr1:	118 Broadway, Suite 234
Date Submitted:	2018-05-16	Owner Addr2:	
Type of Work:	New Well	Owner City:	San Antonio
Typ of Wrk Oth Descr:		Owner State:	TX
Seal Method:	Hand Mixed	Owner Zip:	78205
Seal Mthd Oth Desc:		Owner Country:	
Plugged w/i 48Hrs:	No	Driller Name:	DAVID R LOZANO
Drilling Start Dt:	2018-05-15	Driller Address1:	4412 Bluemel Road
Drilling End Dt:	2018-05-15	Driller Addr2:	
Proposed Use:	Environmental Soil Boring	Driller City:	San Antonio
Prop Use Oth Descr:		Driller State:	TX
TCEQ Approve Plans:		Driller Zip:	78240
Apprve by Variance:		Driller Oth Cntry:	
Loc Vfy by Driller:	Yes	Driller Country:	
Sealed by Driller:	Yes	Dist to Sep Contam:	
Sealed by Name:		Dist to Septic Tk:	
Driller Signed:	David R. Lozano	Dist to Prop Line:	
Apprentice Signed:	Eric Castillo	Dist Verifi Method:	
Surface Compl:		Horizon Datum Type:	
Surf Comp Oth Desc:		Elevation:	
Complt by Driller:		Latitude:	29.424694
Pump Type:		Lat Degree:	29
Pump Type Oth Desc:		Lat Minute:	25
Pump Depth:		Lat Second:	28.9
Chemical Analysis:	No	Longitude:	-98.472987
Injurious Water:	No	Long Degree:	98
County:	Bexar	Long Minute:	28
Known Loc Error:	No	Long Second:	22.75
Grid No:	68-37-4		
Company Name:	Vortex Drilling Inc.		
Well Location Description:			
Comments:			
Data Source:	Full SDR Database; SDRDB Well Location (Map)		

Map Key	Direction	Distance (mi)	Distance (ft)	Elevation (ft)	DB
474	NW	0.71	3,744.86	643.16	SDR WELLS

License No:	54247	Well Address1:	155 East Commerce
PWS No:		Well Addr2:	
Plug Rpt Track No:	141663	Well City:	San Antonio
Well Rpt Track No:	321242	Well Zip:	78205
Orig Well Rpt Trk No:		Owner Well No:	B3
Apprentice Reg No:	58691	Owner Name:	Christopher C. Hill/Crockett Development
No of Wells Drill:		Owner Addr1:	5111 Broadway
Date Submitted:	2013-06-11	Owner Addr2:	
Type of Work:	New Well	Owner City:	San Antonio

Wells and Additional Sources Detail Report

Typ of Wrk Oth Descr:	Owner State: TX
Seal Method: Not Applicable	Owner Zip: 78209
Seal Mthd Oth Descr:	Owner Country:
Plugged w/i 48Hrs: Yes	Driller Name: Stanley Joseph Grover Jr
Drilling Start Dt: 2013-06-04	Driller Address1: P.O. Box 309
Drilling End Dt: 2013-06-04	Driller Addr2:
Proposed Use: Environmental Soil Boring	Driller City: Portland
Prop Use Oth Descr:	Driller State: TX
TCEQ Approve Plans:	Driller Zip: 78374
Apprve by Variance:	Driller Oth Cntry:
Loc Vfy by Driller: No	Driller Country:
Sealed by Driller: No	Dist to Sep Contam:
Sealed by Name:	Dist to Septic Tk:
Driller Signed: Stanley J. Grover Jr.	Dist to Prop Line:
Apprentice Signed: Walter A. Georg	Dist Verifi Method:
Surface Compl: Unknown	Horizon Datum Type:
Surf Comp Oth Descr:	Elevation: 695
Complt by Driller:	Latitude: 29.424722
Pump Type:	Lat Degree: 29
Pump Type Oth Descr:	Lat Minute: 25
Pump Depth:	Lat Second: 29
Chemical Analysis:	Longitude: -98.491389
Injurious Water:	Long Degree: 98
County: Bexar	Long Minute: 29
Known Loc Error: No	Long Second: 29
Grid No: 68-37-4	
Company Name: Gainco, Inc.	
Well Location Description:	
Comments:	
Data Source: Full SDR Database; SDRDB Well Location (Map)	

Map Key	Direction	Distance (mi)	Distance (ft)	Elevation (ft)	DB
474	NW	0.71	3,744.86	643.16	SDR WELLS

License No: 54247	Well Address1: 155 East Commerce
PWS No:	Well Addr2:
Plug Rpt Track No: 141662	Well City: San Antonio
Well Rpt Track No: 321240	Well Zip: 78205
Orig Well Rpt Trk No:	Owner Well No: B2A
Apprentice Reg No: 58691	Owner Name: Christopher C. Hill/Crockett Development
No of Wells Drill:	Owner Addr1: 5111 Broadway
Date Submitted: 2013-06-11	Owner Addr2:
Type of Work: New Well	Owner City: San Antonio
Typ of Wrk Oth Descr:	Owner State: TX
Seal Method: Not Applicable	Owner Zip: 78209
Seal Mthd Oth Descr:	Owner Country:

Wells and Additional Sources Detail Report

Plugged w/i 48Hrs:	Yes	Driller Name:	Stanley Joseph Grover Jr
Drilling Start Dt:	2013-06-04	Driller Address1:	P.O. Box 309
Drilling End Dt:	2013-06-04	Driller Addr2:	
Proposed Use:	Environmental Soil Boring	Driller City:	Portland
Prop Use Oth Descr:		Driller State:	TX
TCEQ Approve Plans:		Driller Zip:	78374
Apprve by Variance:		Driller Oth Cntry:	
Loc Vfy by Driller:	No	Driller Country:	
Sealed by Driller:	No	Dist to Sep Contam:	
Sealed by Name:		Dist to Septic Tk:	
Driller Signed:	Stanley J. Grover Jr.	Dist to Prop Line:	
Apprentice Signed:	Walter A. Georg	Dist Verifi Method:	
Surface Compl:	Unknown	Horizon Datum Type:	
Surf Comp Oth Desc:		Elevation:	695
Complt by Driller:		Latitude:	29.424722
Pump Type:		Lat Degree:	29
Pump Type Oth Desc:		Lat Minute:	25
Pump Depth:		Lat Second:	29
Chemical Analysis:		Longitude:	-98.491389
Injurious Water:		Long Degree:	98
County:	Bexar	Long Minute:	29
Known Loc Error:	No	Long Second:	29
Grid No:	68-37-4		
Company Name:	Gainco, Inc.		
Well Location Description:			
Comments:			
Data Source:	Full SDR Database; SDRDB Well Location (Map)		

Map Key	Direction	Distance (mi)	Distance (ft)	Elevation (ft)	DB
474	NW	0.71	3,744.86	643.16	SDR WELLS

License No:	54247	Well Address1:	155 East Commerce
PWS No:		Well Addr2:	
Plug Rpt Track No:	141661	Well City:	San Antonio
Well Rpt Track No:	321239	Well Zip:	78205
Orig Well Rpt Trk No:		Owner Well No:	B1/MW1
Apprentice Reg No:	58691	Owner Name:	Christopher C. Hill/Crockett Development
No of Wells Drill:		Owner Addr1:	5111 Broadway
Date Submitted:	2013-06-11	Owner Addr2:	
Type of Work:	New Well	Owner City:	San Antonio
Typ of Wrk Oth Descr:		Owner State:	TX
Seal Method:	Not Applicable	Owner Zip:	78209
Seal Mthd Oth Desc:		Owner Country:	
Plugged w/i 48Hrs:	Yes	Driller Name:	Stanley Joseph Grover Jr
Drilling Start Dt:	2013-06-04	Driller Address1:	P.O. Box 309
Drilling End Dt:	2013-06-04	Driller Addr2:	

Wells and Additional Sources Detail Report

Proposed Use:	Monitor	Driller City:	Portland
Prop Use Oth Descr:		Driller State:	TX
TCEQ Approve Plans:		Driller Zip:	78374
Apprve by Variance:		Driller Oth Cntry:	
Loc Vfy by Driller:	No	Driller Country:	
Sealed by Driller:	No	Dist to Sep Contam:	
Sealed by Name:		Dist to Septic Tk:	
Driller Signed:	Stanley J. Grover Jr.	Dist to Prop Line:	
Apprentice Signed:	Walter A. Georg	Dist Verifi Method:	
Surface Compl:	Unknown	Horizon Datum Type:	
Surf Comp Oth Desc:		Elevation:	695
Complt by Driller:		Latitude:	29.424722
Pump Type:		Lat Degree:	29
Pump Type Oth Desc:		Lat Minute:	25
Pump Depth:		Lat Second:	29
Chemical Analysis:		Longitude:	-98.491389
Injurious Water:		Long Degree:	98
County:	Bexar	Long Minute:	29
Known Loc Error:	No	Long Second:	29
Grid No:	68-37-4		
Company Name:	Gainco, Inc.		
Well Location Description:			
Comments:			
Data Source:	Full SDR Database; SDRDB Well Location (Map)		

Map Key	Direction	Distance (mi)	Distance (ft)	Elevation (ft)	DB
475	ENE	0.71	3,755.24	711.48	SDR WELLS

License No:	54308	Well Address1:	1617 East Commerce St.
PWS No:		Well Addr2:	
Plug Rpt Track No:		Well City:	San Antonio
Well Rpt Track No:	502673	Well Zip:	
Orig Well Rpt Trk No:		Owner Well No:	MW-10
Apprentice Reg No:		Owner Name:	Friedrich Crossing, LP
No of Wells Drill:	1	Owner Addr1:	10210 N. Central Expressway, Suite 300
Date Submitted:	2019-02-07	Owner Addr2:	
Type of Work:	New Well	Owner City:	Dallas
Typ of Wrk Oth Descr:		Owner State:	TX
Seal Method:	Poured	Owner Zip:	75231
Seal Mthd Oth Desc:		Owner Country:	
Plugged w/i 48Hrs:	No	Driller Name:	Shawn Thomas Mathers
Drilling Start Dt:	2018-11-12	Driller Address1:	12243 B. FM 529
Drilling End Dt:	2018-11-12	Driller Addr2:	
Proposed Use:	Monitor	Driller City:	Houston
Prop Use Oth Descr:		Driller State:	TX
TCEQ Approve Plans:		Driller Zip:	77041

Wells and Additional Sources Detail Report

Apprve by Variance: Loc Vfy by Driller: Yes Sealed by Driller: Yes Sealed by Name: Driller Signed: Shawn Mathers Apprentice Signed: Surface Compl: Surface Slab Installed Surf Comp Oth Desc: Complt by Driller: Yes Pump Type: Pump Type Oth Desc: Pump Depth: Chemical Analysis: No Injurious Water: No County: Bexar Known Loc Error: No Grid No: 68-37-4 Company Name: Mathers Environmental Drilling, Inc. Well Location Description: Comments: Data Source: Full SDR Database; SDRDB Well Location (Map)	Driller Oth Cntry: Driller Country: Dist to Sep Contam: Dist to Septic Tk: Dist to Prop Line: Dist Verifi Method: Horizon Datum Type: Elevation: Latitude: 29.421111 Lat Degree: 29 Lat Minute: 25 Lat Second: 16 Longitude: -98.470278 Long Degree: 98 Long Minute: 28 Long Second: 13
---	--

Map Key	Direction	Distance (mi)	Distance (ft)	Elevation (ft)	DB
476	N	0.71	3,761.35	655.01	SDR WELLS

License No: 55002 PWS No: Plug Rpt Track No: Well Rpt Track No: 593421 Orig Well Rpt Trk No: Apprentice Reg No: 60326 No of Wells Drill: 1 Date Submitted: 2022-01-05 Type of Work: New Well Typ of Wrk Oth Descr: Seal Method: Hand Mixed Seal Mthd Oth Desc: Plugged w/i 48Hrs: No Drilling Start Dt: 2021-11-29 Drilling End Dt: 2021-11-30 Proposed Use: Monitor Prop Use Oth Descr: TCEQ Approve Plans: Apprve by Variance: Loc Vfy by Driller: Yes Sealed by Driller: Yes	Well Address1: 301 Avenue E Well Addr2: Well City: San Antonio Well Zip: 78205 Owner Well No: B-5 Owner Name: The Sutton Company Owner Addr1: 216 East Fourth Street Owner Addr2: Owner City: Austin Owner State: TX Owner Zip: 78701 Owner Country: Driller Name: Gary B Leifeste Driller Address1: 4412 Bluemel Road Driller Addr2: Driller City: San Antonio Driller State: TX Driller Zip: 78240 Driller Oth Cntry: Driller Country: Dist to Sep Contam:
--	---

Wells and Additional Sources Detail Report

Sealed by Name:	Dist to Septic Tk:
Driller Signed: Gary B. Leifeste*	Dist to Prop Line:
Apprentice Signed: Steven Stackhouse	Dist Verifi Method:
Surface Compl: Alternative Procedure Used	Horizon Datum Type:
Surf Comp Oth Desc:	Elevation:
Complt by Driller: Yes	Latitude: 29.428265
Pump Type:	Lat Degree: 29
Pump Type Oth Desc:	Lat Minute: 25
Pump Depth:	Lat Second: 41.75
Chemical Analysis: No	Longitude: -98.48458
Injurious Water: No	Long Degree: 98
County: Bexar	Long Minute: 29
Known Loc Error: No	Long Second: 4.49
Grid No: 68-37-4	
Company Name: Vortex Drilling Partners, LP	
Well Location Description:	
Comments:	
Data Source: Full SDR Database; SDRDB Well Location (Map)	

Map Key	Direction	Distance (mi)	Distance (ft)	Elevation (ft)	DB
477	ENE	0.71	3,762.21	713.58	SDR WELLS

License No: 54933	Well Address1: 1617 E. Commerce Street
PWS No:	Well Addr2:
Plug Rpt Track No:	Well City: San Antonio
Well Rpt Track No: 568084	Well Zip: 78205
Orig Well Rpt Trk No:	Owner Well No: MW-23
Apprentice Reg No:	Owner Name: Friedrich Crossing, LP
No of Wells Drill: 1	Owner Addr1: 10210 N. Central Expressway, Suite 300
Date Submitted: 2021-03-09	Owner Addr2:
Type of Work: New Well	Owner City: Dallas
Typ of Wrk Oth Descr:	Owner State: TX
Seal Method: Poured	Owner Zip: 75231
Seal Mthd Oth Desc:	Owner Country:
Plugged w/i 48Hrs: No	Driller Name: Shannon Mathers
Drilling Start Dt: 2021-01-27	Driller Address1: 12243 B. FM 529
Drilling End Dt: 2021-01-27	Driller Addr2:
Proposed Use: Monitor	Driller City: HOUSTON
Prop Use Oth Descr:	Driller State: TX
TCEQ Approve Plans:	Driller Zip: 77041
Apprve by Variance:	Driller Oth Cntry:
Loc Vfy by Driller: Yes	Driller Country:
Sealed by Driller: Yes	Dist to Sep Contam:
Sealed by Name:	Dist to Septic Tk:
Driller Signed: SHANNON MATHERS	Dist to Prop Line:
Apprentice Signed:	Dist Verifi Method:

Wells and Additional Sources Detail Report

Surface Compl:	Surface Slab Installed	Horizon Datum Type:	
Surf Comp Oth Desc:		Elevation:	
Complt by Driller:	Yes	Latitude:	29.420994
Pump Type:		Lat Degree:	29
Pump Type Oth Desc:		Lat Minute:	25
Pump Depth:		Lat Second:	15.58
Chemical Analysis:	No	Longitude:	-98.470197
Injurious Water:	No	Long Degree:	98
County:	Bexar	Long Minute:	28
Known Loc Error:	No	Long Second:	12.71
Grid No:	68-37-4		
Company Name:	MATHERS ENVIRONMENTAL DRILLING, INC.		
Well Location Description:			
Comments:			
Data Source:	Full SDR Database; SDRDB Well Location (Map)		

Map Key	Direction	Distance (mi)	Distance (ft)	Elevation (ft)	DB
478	NNW	0.71	3,763.37	648.90	SDR WELLS

License No:	60112	Well Address1:	Broadway Street
PWS No:		Well Addr2:	
Plug Rpt Track No:		Well City:	San Antonio
Well Rpt Track No:	544996	Well Zip:	78205
Orig Well Rpt Trk No:		Owner Well No:	I-4C
Apprentice Reg No:		Owner Name:	City of City of San Antonio
No of Wells Drill:	1	Owner Addr1:	P.O. Box 839966
Date Submitted:	2020-06-04	Owner Addr2:	
Type of Work:	New Well	Owner City:	San Antonio
Typ of Wrk Oth Descr:		Owner State:	TX
Seal Method:	Hand Mixed	Owner Zip:	78283
Seal Mthd Oth Desc:		Owner Country:	
Plugged w/i 48Hrs:	No	Driller Name:	DAVID R LOZANO
Drilling Start Dt:	2020-04-07	Driller Address1:	4412 Bluemel Road
Drilling End Dt:	2020-04-14	Driller Addr2:	
Proposed Use:	Environmental Soil Boring	Driller City:	San Antonio
Prop Use Oth Descr:		Driller State:	TX
TCEQ Approve Plans:		Driller Zip:	78240
Apprve by Variance:		Driller Oth Cntry:	
Loc Vfy by Driller:	Yes	Driller Country:	
Sealed by Driller:	Yes	Dist to Sep Contam:	
Sealed by Name:		Dist to Septic Tk:	
Driller Signed:	David R. Lozano	Dist to Prop Line:	
Apprentice Signed:	Fred Escobero	Dist Verifi Method:	
Surface Compl:		Horizon Datum Type:	
Surf Comp Oth Desc:		Elevation:	
Complt by Driller:		Latitude:	29.42719

Wells and Additional Sources Detail Report

Pump Type:	Lat Degree:	29	
Pump Type Oth Desc:	Lat Minute:	25	
Pump Depth:	Lat Second:	37.88	
Chemical Analysis:	No	Longitude:	-98.487842
Injurious Water:	No	Long Degree:	98
County:	Bexar	Long Minute:	29
Known Loc Error:	No	Long Second:	16.23
Grid No:	68-37-4		
Company Name:	Vortex Drilling Partners, Inc.		
Well Location Description:	Along Broadway Street between East Houston Street & Interstate 35		
Comments:			
Data Source:	Full SDR Database; SDRDB Well Location (Map)		

Map Key	Direction	Distance (mi)	Distance (ft)	Elevation (ft)	DB
479	ENE	0.71	3,765.22	708.93	SDR WELLS

License No:	54933	Well Address1:	1617 E. Commerce Street
PWS No:		Well Addr2:	
Plug Rpt Track No:		Well City:	San Antonio
Well Rpt Track No:	502755	Well Zip:	78205
Orig Well Rpt Trk No:		Owner Well No:	MW-2
Apprentice Reg No:		Owner Name:	Friedrich Crossing, LP
No of Wells Drill:	1	Owner Addr1:	10210 N. Central Expressway, Suite 300
Date Submitted:	2019-02-08	Owner Addr2:	
Type of Work:	New Well	Owner City:	Dallas
Typ of Wrk Oth Descr:		Owner State:	TX
Seal Method:	Poured	Owner Zip:	75231
Seal Mthd Oth Desc:		Owner Country:	
Plugged w/i 48Hrs:	No	Driller Name:	Shannon Mathers
Drilling Start Dt:	2018-11-13	Driller Address1:	12243 B. FM 529
Drilling End Dt:	2018-11-13	Driller Addr2:	
Proposed Use:	Monitor	Driller City:	HOUSTON
Prop Use Oth Descr:		Driller State:	TX
TCEQ Approve Plans:		Driller Zip:	77041
Apprve by Variance:		Driller Oth Cntry:	
Loc Vfy by Driller:	Yes	Driller Country:	
Sealed by Driller:	Yes	Dist to Sep Contam:	
Sealed by Name:		Dist to Septic Tk:	
Driller Signed:	SHANNON MATHERS	Dist to Prop Line:	
Apprentice Signed:		Dist Verifi Method:	
Surface Compl:	Surface Slab Installed	Horizon Datum Type:	
Surf Comp Oth Descr:		Elevation:	
Complt by Driller:	Yes	Latitude:	29.421375
Pump Type:		Lat Degree:	29
Pump Type Oth Descr:		Lat Minute:	25
Pump Depth:		Lat Second:	16.95

Wells and Additional Sources Detail Report

Chemical Analysis:	No	Longitude:	-98.470383
Injurious Water:	No	Long Degree:	98
County:	Bexar	Long Minute:	28
Known Loc Error:	No	Long Second:	13.38
Grid No:	68-37-4		
Company Name:	MATHERS ENVIRONMENTAL DRILLING, INC.		
Well Location Description:			
Comments:			
Data Source:	Full SDR Database; SDRDB Well Location (Map)		

Map Key	Direction	Distance (mi)	Distance (ft)	Elevation (ft)	DB
479	ENE	0.71	3,765.22	709.78	SDR WELLS

License No:	54933	Well Address1:	1617 East Commerce St.
PWS No:		Well Addr2:	
Plug Rpt Track No:	207441	Well City:	San Antonio
Well Rpt Track No:	568081	Well Zip:	78205
Orig Well Rpt Trk No:		Owner Well No:	B-14
Apprentice Reg No:		Owner Name:	Friedrich Crossings, LP
No of Wells Drill:	1	Owner Addr1:	10210 N. Central Expwy, Suite 300
Date Submitted:	2021-03-09	Owner Addr2:	
Type of Work:	New Well	Owner City:	Dallas
Typ of Wrk Oth Descr:		Owner State:	TX
Seal Method:	Hand Mixed	Owner Zip:	75231
Seal Mthd Oth Descr:		Owner Country:	
Plugged w/i 48Hrs:	Yes	Driller Name:	Shannon Mathers
Drilling Start Dt:	2021-01-26	Driller Address1:	17683 Telge Road
Drilling End Dt:	2021-01-26	Driller Addr2:	
Proposed Use:	Environmental Soil Boring	Driller City:	Cypress
Prop Use Oth Descr:		Driller State:	TX
TCEQ Approve Plans:		Driller Zip:	77429
Apprve by Variance:		Driller Oth Cntry:	
Loc Vfy by Driller:	Yes	Driller Country:	
Sealed by Driller:	Yes	Dist to Sep Contam:	
Sealed by Name:		Dist to Septic Tk:	
Driller Signed:	SHANNON MATHERS	Dist to Prop Line:	
Apprentice Signed:		Dist Verifi Method:	
Surface Compl:	Surface Slab Installed	Horizon Datum Type:	
Surf Comp Oth Descr:		Elevation:	
Complt by Driller:	Yes	Latitude:	29.421361
Pump Type:		Lat Degree:	29
Pump Type Oth Descr:		Lat Minute:	25
Pump Depth:		Lat Second:	16.9
Chemical Analysis:	No	Longitude:	-98.470369
Injurious Water:	No	Long Degree:	98
County:	Bexar	Long Minute:	28

Wells and Additional Sources Detail Report

Known Loc Error:	No	Long Second:	13.33
Grid No:	68-37-4		
Company Name:	MATHERS ENVIRONMENTAL DRILLING, INC.		
Well Location Description:			
Comments:			
Data Source:	Full SDR Database; SDRDB Well Location (Map)		

Map Key	Direction	Distance (mi)	Distance (ft)	Elevation (ft)	DB
480	NNW	0.71	3,766.04	647.00	SDR WELLS

License No:	55002	Well Address1:	Peacock Alley & Jefferson
PWS No:		Well Addr2:	
Plug Rpt Track No:		Well City:	San Antonio
Well Rpt Track No:	372894	Well Zip:	78205
Orig Well Rpt Trk No:		Owner Well No:	MW-4
Apprentice Reg No:		Owner Name:	St Anthony Hotel
No of Wells Drill:		Owner Addr1:	300 E. Travis Street
Date Submitted:	2014-08-27	Owner Addr2:	
Type of Work:	New Well	Owner City:	San Antonio
Typ of Wrk Oth Descr:		Owner State:	TX
Seal Method:	Other	Owner Zip:	78205
Seal Mthd Oth Desc:	HAND	Owner Country:	
Plugged w/i 48Hrs:	No	Driller Name:	Gary B Leifeste
Drilling Start Dt:	2014-08-26	Driller Address1:	4412 Bluemel Road
Drilling End Dt:	2014-08-26	Driller Addr2:	
Proposed Use:	Monitor	Driller City:	San Antonio
Prop Use Oth Descr:		Driller State:	TX
TCEQ Approve Plans:		Driller Zip:	78240
Apprve by Variance:		Driller Oth Cntry:	
Loc Vfy by Driller:	No	Driller Country:	
Sealed by Driller:	Yes	Dist to Sep Contam:	
Sealed by Name:		Dist to Septic Tk:	
Driller Signed:	Gary B. Leifeste	Dist to Prop Line:	
Apprentice Signed:	David Lozano	Dist Verifi Method:	
Surface Compl:	Alternative Procedure Used	Horizon Datum Type:	
Surf Comp Oth Desc:		Elevation:	
Complt by Driller:		Latitude:	29.426944
Pump Type:		Lat Degree:	29
Pump Type Oth Desc:		Lat Minute:	25
Pump Depth:		Lat Second:	37
Chemical Analysis:		Longitude:	-98.488334
Injurious Water:		Long Degree:	98
County:	Bexar	Long Minute:	29
Known Loc Error:	No	Long Second:	18
Grid No:	68-37-4		
Company Name:	Vortex Drilling Inc		

Wells and Additional Sources Detail Report

Well Location Description:

Comments:

Data Source: Full SDR Database; SDRDB Well Location (Map)

Map Key	Direction	Distance (mi)	Distance (ft)	Elevation (ft)	DB
481	ENE	0.72	3,776.05	709.78	SDR WELLS

License No:	54933	Well Address1:	1617 E. Commerce Street
PWS No:		Well Addr2:	
Plug Rpt Track No:		Well City:	San Antonio
Well Rpt Track No:	559154	Well Zip:	78205
Orig Well Rpt Trk No:		Owner Well No:	MW-17
Apprentice Reg No:		Owner Name:	Friedrich Crossings, LP
No of Wells Drill:	1	Owner Addr1:	10210 N. Central Expressway, Suite 300
Date Submitted:	2020-11-13	Owner Addr2:	
Type of Work:	New Well	Owner City:	Dallas
Typ of Wrk Oth Descr:		Owner State:	TX
Seal Method:	Poured	Owner Zip:	75231
Seal Mthd Oth Desc:		Owner Country:	
Plugged w/i 48Hrs:	No	Driller Name:	Shannon Mathers
Drilling Start Dt:	2020-09-16	Driller Address1:	17683 Telge Road
Drilling End Dt:	2020-09-16	Driller Addr2:	
Proposed Use:	Monitor	Driller City:	Cypress
Prop Use Oth Descr:		Driller State:	TX
TCEQ Approve Plans:		Driller Zip:	77429
Apprve by Variance:		Driller Oth Cntry:	
Loc Vfy by Driller:	Yes	Driller Country:	
Sealed by Driller:	Yes	Dist to Sep Contam:	
Sealed by Name:		Dist to Septic Tk:	
Driller Signed:	SHANNON MATHERS	Dist to Prop Line:	
Apprentice Signed:		Dist Verifi Method:	
Surface Compl:	Surface Slab Installed	Horizon Datum Type:	
Surf Comp Oth Desc:		Elevation:	
Complt by Driller:	Yes	Latitude:	29.421369
Pump Type:		Lat Degree:	29
Pump Type Oth Desc:		Lat Minute:	25
Pump Depth:		Lat Second:	16.93
Chemical Analysis:	No	Longitude:	-98.470339
Injurious Water:	No	Long Degree:	98
County:	Bexar	Long Minute:	28
Known Loc Error:	No	Long Second:	13.22
Grid No:	68-37-4		
Company Name:	MATHERS ENVIRONMENTAL DRILLING, INC.		
Well Location Description:			
Comments:			
Data Source:	Full SDR Database; SDRDB Well Location (Map)		

Wells and Additional Sources Detail Report

Map Key	Direction	Distance (mi)	Distance (ft)	Elevation (ft)	DB
482	ENE	0.72	3,780.15	707.03	SDR WELLS

License No:	54933	Well Address1:	1617 East Commerce St.
PWS No:		Well Addr2:	
Plug Rpt Track No:		Well City:	San Antonio
Well Rpt Track No:	559153	Well Zip:	78205
Orig Well Rpt Trk No:		Owner Well No:	MW-16
Apprentice Reg No:		Owner Name:	Friedrich Crossings, LP
No of Wells Drill:	1	Owner Addr1:	10210 N. Central Expressway, Suite 300
Date Submitted:	2020-11-13	Owner Addr2:	
Type of Work:	New Well	Owner City:	Dallas
Typ of Wrk Oth Descr:		Owner State:	TX
Seal Method:	Poured	Owner Zip:	75231
Seal Mthd Oth Desc:		Owner Country:	
Plugged w/i 48Hrs:	No	Driller Name:	Shannon Mathers
Drilling Start Dt:	2020-09-14	Driller Address1:	17683 Telge Road
Drilling End Dt:	2020-09-14	Driller Addr2:	
Proposed Use:	Monitor	Driller City:	Cypress
Prop Use Oth Descr:		Driller State:	TX
TCEQ Approve Plans:		Driller Zip:	77429
Apprve by Variance:		Driller Oth Cntry:	
Loc Vfy by Driller:	Yes	Driller Country:	
Sealed by Driller:	Yes	Dist to Sep Contam:	
Sealed by Name:		Dist to Septic Tk:	
Driller Signed:	SHANNON MATHERS	Dist to Prop Line:	
Apprentice Signed:		Dist Verifi Method:	
Surface Compl:	Surface Slab Installed	Horizon Datum Type:	
Surf Comp Oth Descr:		Elevation:	
Complt by Driller:	Yes	Latitude:	29.421631
Pump Type:		Lat Degree:	29
Pump Type Oth Descr:		Lat Minute:	25
Pump Depth:		Lat Second:	17.87
Chemical Analysis:	No	Longitude:	-98.470469
Injurious Water:	No	Long Degree:	98
County:	Bexar	Long Minute:	28
Known Loc Error:	No	Long Second:	13.69
Grid No:	68-37-4		
Company Name:	MATHERS ENVIRONMENTAL DRILLING, INC.		
Well Location Description:			
Comments:			
Data Source:	Full SDR Database; SDRDB Well Location (Map)		

Map Key	Direction	Distance (mi)	Distance (ft)	Elevation (ft)	DB
483	NNW	0.72	3,781.59	653.00	SDR WELLS

Wells and Additional Sources Detail Report

License No: 55002	Well Address1: 301 Avenue E
PWS No:	Well Addr2:
Plug Rpt Track No:	Well City: San Antonio
Well Rpt Track No: 593378	Well Zip: 78205
Orig Well Rpt Trk No:	Owner Well No: B-2A
Apprentice Reg No: 60326	Owner Name: The Sutton Company
No of Wells Drill: 1	Owner Addr1: 216 East Fourth Street
Date Submitted: 2022-01-04	Owner Addr2:
Type of Work: New Well	Owner City: Austin
Typ of Wrk Oth Descr:	Owner State: TX
Seal Method: Hand Mixed	Owner Zip: 78701
Seal Mthd Oth Desc:	Owner Country:
Plugged w/i 48Hrs: No	Driller Name: Gary B Leifeste
Drilling Start Dt: 2021-11-29	Driller Address1: 4412 Bluemel Road
Drilling End Dt: 2021-11-30	Driller Addr2:
Proposed Use: Monitor	Driller City: San Antonio
Prop Use Oth Descr:	Driller State: TX
TCEQ Approve Plans:	Driller Zip: 78240
Aprv by Variance:	Driller Oth Cntry:
Loc Vfy by Driller: Yes	Driller Country:
Sealed by Driller: Yes	Dist to Sep Contam:
Sealed by Name:	Dist to Septic Tk:
Driller Signed: Gary B. Leifeste*	Dist to Prop Line:
Apprentice Signed: Steven Stackhouse	Dist Verifi Method:
Surface Compl: Alternative Procedure Used	Horizon Datum Type:
Surf Comp Oth Desc:	Elevation:
Complt by Driller: Yes	Latitude: 29.428142
Pump Type:	Lat Degree: 29
Pump Type Oth Desc:	Lat Minute: 25
Pump Depth:	Lat Second: 41.31
Chemical Analysis: No	Longitude: -98.485392
Injurious Water: No	Long Degree: 98
County: Bexar	Long Minute: 29
Known Loc Error: No	Long Second: 7.41
Grid No: 68-37-4	
Company Name: Vortex Drilling Partners, LP	
Well Location Description:	
Comments:	
Data Source: Full SDR Database; SDRDB Well Location (Map)	

Map Key	Direction	Distance (mi)	Distance (ft)	Elevation (ft)	DB
484	NW	0.72	3,782.79	638.90	SDR WELLS

License No: 54776	Well Address1: 100 Dolorosa Street
PWS No:	Well Addr2:

Wells and Additional Sources Detail Report

Plug Rpt Track No: Well Rpt Track No: 122361 Orig Well Rpt Trk No: Apprentice Reg No: No of Wells Drill: Date Submitted: 2007-09-14 Type of Work: New Well Typ of Wrk Oth Descr: Seal Method: Hand Mixed Seal Mthd Oth Desc: Plugged w/i 48Hrs: No Drilling Start Dt: 2007-09-05 Drilling End Dt: 2007-09-05 Proposed Use: Environmental Soil Boring Prop Use Oth Descr: TCEQ Approve Plans: Apprve by Variance: Loc Vfy by Driller: No Sealed by Driller: No Sealed by Name: Vortex Drilling, Inc. Driller Signed: Robert Joiner Apprentice Signed: Surface Compl: Surface Slab Installed Surf Comp Oth Desc: Complt by Driller: Pump Type: Pump Type Oth Desc: Pump Depth: Chemical Analysis: No Injurious Water: No County: Bexar Known Loc Error: No Grid No: 68-37-4 Company Name: Vortex Drilling Inc. Well Location Description: Comments: Data Source: Full SDR Database; SDRDB Well Location (Map)	Well City: San Antonio Well Zip: 78205 Owner Well No: B - 1 Owner Name: Bexar County Courthouse Owner Addr1: 100 Dolorosa Street Owner Addr2: Owner City: San Antonio Owner State: TX Owner Zip: 78205 Owner Country: Driller Name: Robert Joiner Driller Address1: 4412 Bluemel Road Driller Addr2: Driller City: San Antonio Driller State: TX Driller Zip: 78240 Driller Oth Cntry: Driller Country: Dist to Sep Contam: Dist to Septic Tk: Dist to Prop Line: Dist Verifi Method: Horizon Datum Type: Elevation: Latitude: 29.423611 Lat Degree: 29 Lat Minute: 25 Lat Second: 25 Longitude: -98.492778 Long Degree: 98 Long Minute: 29 Long Second: 34
---	--

Map Key	Direction	Distance (mi)	Distance (ft)	Elevation (ft)	DB
485	SSE	0.72	3,797.77	634.00	SDR WELLS

License No: 59554 PWS No: Plug Rpt Track No: 199489 Well Rpt Track No: 545459 Orig Well Rpt Trk No:	Well Address1: 55 Essex Street Well Addr2: Well City: San Antonio Well Zip: 78210 Owner Well No: SB-4
---	---

Wells and Additional Sources Detail Report

Apprentice Reg No:	Owner Name:	Harris Bay
No of Wells Drill: 1	Owner Addr1:	341 Lincoln Street
Date Submitted: 2020-06-09	Owner Addr2:	
Type of Work: New Well	Owner City:	Roseville
Typ of Wrk Oth Descr:	Owner State:	CA
Seal Method: Hand Mixed	Owner Zip:	95678
Seal Mthd Oth Descr:	Owner Country:	
Plugged w/i 48Hrs: Yes	Driller Name:	Heriberto Martinez
Drilling Start Dt: 2020-05-29	Driller Address1:	4412 Bluemel Road
Drilling End Dt: 2020-05-29	Driller Addr2:	
Proposed Use: Monitor	Driller City:	San Antonio
Prop Use Oth Descr:	Driller State:	TX
TCEQ Approve Plans:	Driller Zip:	78240
Aprv by Variance:	Driller Oth Cntry:	
Loc Vfy by Driller: Yes	Driller Country:	
Sealed by Driller: Yes	Dist to Sep Contam:	
Sealed by Name:	Dist to Septic Tk:	
Driller Signed: Heriberto Martinez	Dist to Prop Line:	
Apprentice Signed: Luis Castaneda	Dist Verifi Method:	
Surface Compl:	Horizon Datum Type:	
Surf Comp Oth Descr:	Elevation:	
Complt by Driller:	Latitude:	29.404706
Pump Type:	Lat Degree:	29
Pump Type Oth Descr:	Lat Minute:	24
Pump Depth:	Lat Second:	16.94
Chemical Analysis: No	Longitude:	-98.477578
Injurious Water: No	Long Degree:	98
County: Bexar	Long Minute:	28
Known Loc Error: No	Long Second:	39.28
Grid No: 68-37-7		
Company Name: Vortex Drilling Partners, LP		
Well Location Description:		
Comments:		
Data Source: Full SDR Database; SDRDB Well Location (Map)		

Map Key	Direction	Distance (mi)	Distance (ft)	Elevation (ft)	DB
486	NE	0.72	3,799.89	697.52	SDR WELLS

License No: 60112	Well Address1: 1602 East Houston Street
PWS No:	Well Addr2:
Plug Rpt Track No:	Well City: San Antonio
Well Rpt Track No: 479392	Well Zip: 78202
Orig Well Rpt Trk No:	Owner Well No: B2
Apprentice Reg No:	Owner Name: Rex, LLC
No of Wells Drill: 1	Owner Addr1: 118 Broadway, Suite 234
Date Submitted: 2018-05-16	Owner Addr2:

Wells and Additional Sources Detail Report

Type of Work:	New Well	Owner City:	San Antonio
Typ of Wrk Oth Descr:		Owner State:	TX
Seal Method:	Hand Mixed	Owner Zip:	78205
Seal Mthd Oth Desc:		Owner Country:	
Plugged w/i 48Hrs:	No	Driller Name:	DAVID R LOZANO
Drilling Start Dt:	2018-05-15	Driller Address1:	4412 Bluemel Road
Drilling End Dt:	2018-05-15	Driller Addr2:	
Proposed Use:	Environmental Soil Boring	Driller City:	San Antonio
Prop Use Oth Descr:		Driller State:	TX
TCEQ Approve Plans:		Driller Zip:	78240
Approve by Variance:		Driller Oth Cntry:	
Loc Vfy by Driller:	Yes	Driller Country:	
Sealed by Driller:	Yes	Dist to Sep Contam:	
Sealed by Name:		Dist to Septic Tk:	
Driller Signed:	David R. Lozano	Dist to Prop Line:	
Apprentice Signed:	Eric Castillo	Dist Verifi Method:	
Surface Compl:		Horizon Datum Type:	
Surf Comp Oth Descr:		Elevation:	
Complt by Driller:		Latitude:	29.42495
Pump Type:		Lat Degree:	29
Pump Type Oth Descr:		Lat Minute:	25
Pump Depth:		Lat Second:	29.82
Chemical Analysis:	No	Longitude:	-98.473
Injurious Water:	No	Long Degree:	98
County:	Bexar	Long Minute:	28
Known Loc Error:	No	Long Second:	22.8
Grid No:	68-37-4		
Company Name:	Vortex Drilling Inc.		
Well Location Description:			
Comments:			
Data Source:	Full SDR Database; SDRDB Well Location (Map)		

Map Key	Direction	Distance (mi)	Distance (ft)	Elevation (ft)	DB
487	NE	0.72	3,804.68	699.05	SDR WELLS

License No:	60112	Well Address1:	1602 East Houston Street
PWS No:		Well Addr2:	
Plug Rpt Track No:	205344	Well City:	San Antonio
Well Rpt Track No:	479387	Well Zip:	78202
Orig Well Rpt Trk No:		Owner Well No:	B1/MW1
Apprentice Reg No:		Owner Name:	Rex, LLC
No of Wells Drill:	1	Owner Addr1:	118 Broadway, Suite 234
Date Submitted:	2018-05-16	Owner Addr2:	
Type of Work:	New Well	Owner City:	San Antonio
Typ of Wrk Oth Descr:		Owner State:	TX
Seal Method:	Hand Mixed	Owner Zip:	78205

Wells and Additional Sources Detail Report

Seal Mthd Oth Desc: Plugged w/i 48Hrs: No Drilling Start Dt: 2018-05-15 Drilling End Dt: 2018-05-15 Proposed Use: Monitor Prop Use Oth Descr: TCEQ Approve Plans: Apprve by Variance: Loc Vfy by Driller: Yes Sealed by Driller: Yes Sealed by Name: Driller Signed: David R. Lozano Apprentice Signed: Eric Castillo Surface Compl: Alternative Procedure Used Surf Comp Oth Desc: Complt by Driller: Yes Pump Type: Pump Type Oth Desc: Pump Depth: Chemical Analysis: No Injurious Water: No County: Bexar Known Loc Error: No Grid No: 68-37-4 Company Name: Vortex Drilling Inc. Well Location Description: Comments: Data Source: Full SDR Database; SDRDB Well Location (Map)	Owner Country: Driller Name: DAVID R LOZANO Driller Address1: 4412 Bluemel Road Driller Addr2: Driller City: San Antonio Driller State: TX Driller Zip: 78240 Driller Oth Cntry: Driller Country: Dist to Sep Contam: Dist to Septic Tk: Dist to Prop Line: Dist Verifi Method: Horizon Datum Type: Elevation: Latitude: 29.424829 Lat Degree: 29 Lat Minute: 25 Lat Second: 29.38 Longitude: -98.472864 Long Degree: 98 Long Minute: 28 Long Second: 22.31
---	---

Map Key	Direction	Distance (mi)	Distance (ft)	Elevation (ft)	DB
488	ENE	0.72	3,806.67	711.75	SDR WELLS

License No: 54933 PWS No: Plug Rpt Track No: Well Rpt Track No: 559155 Orig Well Rpt Trk No: Apprentice Reg No: No of Wells Drill: 1 Date Submitted: 2020-11-13 Type of Work: New Well Typ of Wrk Oth Descr: Seal Method: Poured Seal Mthd Oth Desc: Plugged w/i 48Hrs: No Drilling Start Dt: 2020-09-16	Well Address1: 1617 E. Commerce Street Well Addr2: Well City: San Antonio Well Zip: 78205 Owner Well No: MW-18 Owner Name: Friedrich Crossings, LP Owner Addr1: 10210 N. Central Expressway, Suite 300 Owner Addr2: Owner City: Dallas Owner State: TX Owner Zip: 75231 Owner Country: Driller Name: Shannon Mathers Driller Address1: 17683 Telge Road
---	--

Wells and Additional Sources Detail Report

Drilling End Dt:	2020-09-16	Driller Addr2:	
Proposed Use:	Monitor	Driller City:	Cypress
Prop Use Oth Descr:		Driller State:	TX
TCEQ Approve Plans:		Driller Zip:	77429
Apprve by Variance:		Driller Oth Cntry:	
Loc Vfy by Driller:	Yes	Driller Country:	
Sealed by Driller:	Yes	Dist to Sep Contam:	
Sealed by Name:		Dist to Septic Tk:	
Driller Signed:	SHANNON MATHERS	Dist to Prop Line:	
Apprentice Signed:		Dist Verifi Method:	
Surface Compl:	Surface Slab Installed	Horizon Datum Type:	
Surf Comp Oth Desc:		Elevation:	
Complt by Driller:	Yes	Latitude:	29.4213
Pump Type:		Lat Degree:	29
Pump Type Oth Desc:		Lat Minute:	25
Pump Depth:		Lat Second:	16.68
Chemical Analysis:	No	Longitude:	-98.470197
Injurious Water:	No	Long Degree:	98
County:	Bexar	Long Minute:	28
Known Loc Error:	No	Long Second:	12.71
Grid No:	68-37-4		
Company Name:	MATHERS ENVIRONMENTAL DRILLING, INC.		
Well Location Description:			
Comments:			
Data Source:	Full SDR Database; SDRDB Well Location (Map)		

Map Key	Direction	Distance (mi)	Distance (ft)	Elevation (ft)	DB
489	NNE	0.72	3,808.14	681.00	SDR WELLS

License No:	55002	Well Address1:	503 Nolan
PWS No:		Well Addr2:	
Plug Rpt Track No:		Well City:	San Antonio
Well Rpt Track No:	153453	Well Zip:	78202
Orig Well Rpt Trk No:		Owner Well No:	SB-17
Apprentice Reg No:		Owner Name:	City of San Antonio
No of Wells Drill:		Owner Addr1:	P.O. Box 839966
Date Submitted:	2008-09-16	Owner Addr2:	
Type of Work:	New Well	Owner City:	San Antonio
Typ of Wrk Oth Descr:		Owner State:	TX
Seal Method:	Hand Mixed	Owner Zip:	78283
Seal Mthd Oth Desc:		Owner Country:	
Plugged w/i 48Hrs:	No	Driller Name:	Gary B Leifeste
Drilling Start Dt:	2008-09-09	Driller Address1:	4412 Bluemel
Drilling End Dt:	2008-09-10	Driller Addr2:	
Proposed Use:	Environmental Soil Boring	Driller City:	San Antonio
Prop Use Oth Descr:		Driller State:	TX

Wells and Additional Sources Detail Report

TCEQ Approve Plans:	Driller Zip:	78240
Apprve by Variance:	Driller Oth Cntry:	
Loc Vfy by Driller:	Driller Country:	
Sealed by Driller:	Dist to Sep Contam:	
Sealed by Name:	Dist to Septic Tk:	
Driller Signed:	Dist to Prop Line:	
Apprentice Signed:	Dist Verifi Method:	
Surface Compl:	Horizon Datum Type:	
Surf Comp Oth Desc:	Elevation:	
Complt by Driller:	Latitude:	29.4275
Pump Type:	Lat Degree:	29
Pump Type Oth Desc:	Lat Minute:	25
Pump Depth:	Lat Second:	39
Chemical Analysis:	Longitude:	-98.476667
Injurious Water:	Long Degree:	98
County:	Long Minute:	28
Known Loc Error:	Long Second:	36
Grid No:		
Company Name:		
Well Location Description:		
Comments:		
Data Source:		

Map Key	Direction	Distance (mi)	Distance (ft)	Elevation (ft)	DB
490	NNW	0.72	3,811.57	650.53	SDR WELLS

License No:	Well Address1:	201 Broadway
PWS No:	Well Addr2:	
Plug Rpt Track No:	Well City:	San Antonio
Well Rpt Track No:	Well Zip:	78205
Orig Well Rpt Trk No:	Owner Well No:	B - 3
Apprentice Reg No:	Owner Name:	Hixon Properties, Inc.
No of Wells Drill:	Owner Addr1:	315 East Commerce Street, #300
Date Submitted:	Owner Addr2:	
Type of Work:	Owner City:	San Antonio
Typ of Wrk Oth Descr:	Owner State:	TX
Seal Method:	Owner Zip:	78205
Seal Mthd Oth Desc:	Owner Country:	
Plugged w/i 48Hrs:	Driller Name:	Gary B Leifeste
Drilling Start Dt:	Driller Address1:	4412 Bluemel Road
Drilling End Dt:	Driller Addr2:	
Proposed Use:	Driller City:	San Antonio
Prop Use Oth Descr:	Driller State:	TX
TCEQ Approve Plans:	Driller Zip:	78240
Apprve by Variance:	Driller Oth Cntry:	
Loc Vfy by Driller:	Driller Country:	

Wells and Additional Sources Detail Report

Sealed by Driller:	No	Dist to Sep Contam:	
Sealed by Name:	Vortex Drilling, Inc.	Dist to Septic Tk:	
Driller Signed:	Gary B. Leifeste	Dist to Prop Line:	
Apprentice Signed:		Dist Verifi Method:	
Surface Compl:	Surface Sleeve Installed	Horizon Datum Type:	
Surf Comp Oth Desc:		Elevation:	
Complt by Driller:		Latitude:	29.4275
Pump Type:		Lat Degree:	29
Pump Type Oth Desc:		Lat Minute:	25
Pump Depth:		Lat Second:	39
Chemical Analysis:		Longitude:	-98.4875
Injurious Water:		Long Degree:	98
County:	Bexar	Long Minute:	29
Known Loc Error:	No	Long Second:	15
Grid No:	68-37-4		
Company Name:	Vortex Drilling Inc.		
Well Location Description:			
Comments:			
Data Source:	Full SDR Database; SDRDB Well Location (Map)		

Map Key	Direction	Distance (mi)	Distance (ft)	Elevation (ft)	DB
490	NNW	0.72	3,811.57	650.53	SDR WELLS

License No:	55002	Well Address1:	201 Broadway
PWS No:		Well Addr2:	
Plug Rpt Track No:	44584	Well City:	San Antonio
Well Rpt Track No:	130091	Well Zip:	78205
Orig Well Rpt Trk No:		Owner Well No:	B - 2
Apprentice Reg No:		Owner Name:	Hixon Properties, Inc.
No of Wells Drill:		Owner Addr1:	315 East Commerce Street, #300
Date Submitted:	2007-12-21	Owner Addr2:	
Type of Work:	New Well	Owner City:	San Antonio
Typ of Wrk Oth Descr:		Owner State:	TX
Seal Method:	Hand Mixed	Owner Zip:	78205
Seal Mthd Oth Desc:		Owner Country:	
Plugged w/i 48Hrs:	No	Driller Name:	Gary B Leifeste
Drilling Start Dt:	2007-12-14	Driller Address1:	4412 Bluemel Road
Drilling End Dt:	2007-12-14	Driller Addr2:	
Proposed Use:	Environmental Soil Boring	Driller City:	San Antonio
Prop Use Oth Descr:		Driller State:	TX
TCEQ Approve Plans:		Driller Zip:	78240
Aprve by Variance:		Driller Oth Cntry:	
Loc Vfy by Driller:	No	Driller Country:	
Sealed by Driller:	No	Dist to Sep Contam:	
Sealed by Name:	Vortex Drilling, Inc.	Dist to Septic Tk:	
Driller Signed:	Gary B. Leifeste	Dist to Prop Line:	

Wells and Additional Sources Detail Report

Apprentice Signed:	Dist Verifi Method:
Surface Compl: Surface Sleeve Installed	Horizon Datum Type:
Surf Comp Oth Desc:	Elevation:
Complt by Driller:	Latitude: 29.4275
Pump Type:	Lat Degree: 29
Pump Type Oth Desc:	Lat Minute: 25
Pump Depth:	Lat Second: 39
Chemical Analysis:	Longitude: -98.4875
Injurious Water:	Long Degree: 98
County: Bexar	Long Minute: 29
Known Loc Error: No	Long Second: 15
Grid No: 68-37-4	
Company Name: Vortex Drilling Inc.	
Well Location Description:	
Comments:	
Data Source: Full SDR Database; SDRDB Well Location (Map)	

Map Key	Direction	Distance (mi)	Distance (ft)	Elevation (ft)	DB
490	NNW	0.72	3,811.57	650.53	SDR WELLS

License No: 55002	Well Address1: 201 Broadway
PWS No:	Well Addr2:
Plug Rpt Track No: 44583	Well City: San Antonio
Well Rpt Track No: 130088	Well Zip: 78205
Orig Well Rpt Trk No:	Owner Well No: B - 1
Apprentice Reg No:	Owner Name: Hixon Properties, Inc.
No of Wells Drill:	Owner Addr1: 315 East Commerce Street, #300
Date Submitted: 2007-12-21	Owner Addr2:
Type of Work: New Well	Owner City: San Antonio
Typ of Wrk Oth Descr:	Owner State: TX
Seal Method: Hand Mixed	Owner Zip: 78205
Seal Mthd Oth Desc:	Owner Country:
Plugged w/i 48Hrs: No	Driller Name: Gary B Leifeste
Drilling Start Dt: 2007-12-14	Driller Address1: 4412 Bluemel Road
Drilling End Dt: 2007-12-14	Driller Addr2:
Proposed Use: Environmental Soil Boring	Driller City: San Antonio
Prop Use Oth Descr:	Driller State: TX
TCEQ Approve Plans:	Driller Zip: 78240
Apprve by Variance:	Driller Oth Cntry:
Loc Vfy by Driller: No	Driller Country:
Sealed by Driller: No	Dist to Sep Contam:
Sealed by Name: Vortex Drilling, Inc.	Dist to Septic Tk:
Driller Signed: Gary B. Leifeste	Dist to Prop Line:
Apprentice Signed:	Dist Verifi Method:
Surface Compl: Surface Sleeve Installed	Horizon Datum Type:
Surf Comp Oth Desc:	Elevation:

Wells and Additional Sources Detail Report

Complt by Driller:	Latitude:	29.4275
Pump Type:	Lat Degree:	29
Pump Type Oth Desc:	Lat Minute:	25
Pump Depth:	Lat Second:	39
Chemical Analysis:	Longitude:	-98.4875
Injurious Water:	Long Degree:	98
County: Bexar	Long Minute:	29
Known Loc Error: No	Long Second:	15
Grid No: 68-37-4		
Company Name: Vortex Drilling Inc.		
Well Location Description:		
Comments:		
Data Source: Full SDR Database; SDRDB Well Location (Map)		

Map Key	Direction	Distance (mi)	Distance (ft)	Elevation (ft)	DB
491	SSE	0.72	3,815.89	635.00	SDR WELLS

License No: 59554	Well Address1: 55 Essex Street
PWS No:	Well Addr2:
Plug Rpt Track No: 199487	Well City: San Antonio
Well Rpt Track No: 545458	Well Zip: 78210
Orig Well Rpt Trk No:	Owner Well No: SB-3
Apprentice Reg No:	Owner Name: Harris Bay
No of Wells Drill: 1	Owner Addr1: 341 Lincoln Street
Date Submitted: 2020-06-09	Owner Addr2:
Type of Work: New Well	Owner City: Roseville
Typ of Wrk Oth Descr:	Owner State: CA
Seal Method: Hand Mixed	Owner Zip: 95678
Seal Mthd Oth Desc:	Owner Country:
Plugged w/i 48Hrs: Yes	Driller Name: Heriberto Martinez
Drilling Start Dt: 2020-05-29	Driller Address1: 4412 Bluemel Road
Drilling End Dt: 2020-05-29	Driller Addr2:
Proposed Use: Monitor	Driller City: San Antonio
Prop Use Oth Descr:	Driller State: TX
TCEQ Approve Plans:	Driller Zip: 78240
Apprve by Variance:	Driller Oth Cntry:
Loc Vfy by Driller: Yes	Driller Country:
Sealed by Driller: Yes	Dist to Sep Contam:
Sealed by Name:	Dist to Septic Tk:
Driller Signed: Heriberto Martinez	Dist to Prop Line:
Apprentice Signed: Luis Castaneda	Dist Verifi Method:
Surface Compl:	Horizon Datum Type:
Surf Comp Oth Descr:	Elevation:
Complt by Driller:	Latitude: 29.404984
Pump Type:	Lat Degree: 29
Pump Type Oth Desc:	Lat Minute: 24

Wells and Additional Sources Detail Report

Pump Depth:	Lat Second: 17.94
Chemical Analysis: No	Longitude: -98.476502
Injurious Water: No	Long Degree: 98
County: Bexar	Long Minute: 28
Known Loc Error: No	Long Second: 35.41
Grid No: 68-37-7	
Company Name: Vortex Drilling Partners, LP	
Well Location Description:	
Comments:	
Data Source: Full SDR Database; SDRDB Well Location (Map)	

Map Key	Direction	Distance (mi)	Distance (ft)	Elevation (ft)	DB
491	SSE	0.72	3,815.89	635.00	SDR WELLS

License No: 59554	Well Address1: 55 Essex Street
PWS No:	Well Addr2:
Plug Rpt Track No: 199486	Well City: San Antonio
Well Rpt Track No: 545456	Well Zip: 78210
Orig Well Rpt Trk No:	Owner Well No: SB-2
Apprentice Reg No:	Owner Name: Harris Bay
No of Wells Drill: 1	Owner Addr1: 341 Lincoln Street
Date Submitted: 2020-06-09	Owner Addr2:
Type of Work: New Well	Owner City: Roseville
Typ of Wrk Oth Descr:	Owner State: CA
Seal Method: Hand Mixed	Owner Zip: 95678
Seal Mthd Oth Desc:	Owner Country:
Plugged w/i 48Hrs: Yes	Driller Name: Heriberto Martinez
Drilling Start Dt: 2020-05-29	Driller Address1: 4412 Bluemel Road
Drilling End Dt: 2020-05-29	Driller Addr2:
Proposed Use: Monitor	Driller City: San Antonio
Prop Use Oth Descr:	Driller State: TX
TCEQ Approve Plans:	Driller Zip: 78240
Apprve by Variance:	Driller Oth Cntry:
Loc Vfy by Driller: Yes	Driller Country:
Sealed by Driller: Yes	Dist to Sep Contam:
Sealed by Name:	Dist to Septic Tk:
Driller Signed: Heriberto Martinez	Dist to Prop Line:
Apprentice Signed: Luis Castaneda	Dist Verifi Method:
Surface Compl:	Horizon Datum Type:
Surf Comp Oth Desc:	Elevation:
Complt by Driller:	Latitude: 29.404984
Pump Type:	Lat Degree: 29
Pump Type Oth Desc:	Lat Minute: 24
Pump Depth:	Lat Second: 17.94
Chemical Analysis: No	Longitude: -98.476502
Injurious Water: No	Long Degree: 98

Wells and Additional Sources Detail Report

County:	Bexar	Long Minute:	28
Known Loc Error:	No	Long Second:	35.41
Grid No:	68-37-7		
Company Name:	Vortex Drilling Partners, LP		
Well Location Description:			
Comments:			
Data Source:	Full SDR Database; SDRDB Well Location (Map)		

Map Key	Direction	Distance (mi)	Distance (ft)	Elevation (ft)	DB
492	NNW	0.73	3,834.15	650.06	SDR WELLS

License No:	60112	Well Address1:	Broadway Street
PWS No:		Well Addr2:	
Plug Rpt Track No:		Well City:	San Antonio
Well Rpt Track No:	544896	Well Zip:	78205
Orig Well Rpt Trk No:		Owner Well No:	I-2
Apprentice Reg No:		Owner Name:	City of City of San Antonio
No of Wells Drill:	1	Owner Addr1:	P.O. Box 839966
Date Submitted:	2020-06-03	Owner Addr2:	
Type of Work:	New Well	Owner City:	San Antonio
Typ of Wrk Oth Descr:		Owner State:	TX
Seal Method:	Hand Mixed	Owner Zip:	78283
Seal Mthd Oth Descr:		Owner Country:	
Plugged w/i 48Hrs:	No	Driller Name:	DAVID R LOZANO
Drilling Start Dt:	2020-04-07	Driller Address1:	4412 Bluemel Road
Drilling End Dt:	2020-04-14	Driller Addr2:	
Proposed Use:	Environmental Soil Boring	Driller City:	San Antonio
Prop Use Oth Descr:		Driller State:	TX
TCEQ Approve Plans:		Driller Zip:	78240
Apprve by Variance:		Driller Oth Cntry:	
Loc Vfy by Driller:	Yes	Driller Country:	
Sealed by Driller:	Yes	Dist to Sep Contam:	
Sealed by Name:		Dist to Septic Tk:	
Driller Signed:	David R. Lozano	Dist to Prop Line:	
Apprentice Signed:	Fred Escobero	Dist Verifi Method:	
Surface Compl:		Horizon Datum Type:	
Surf Comp Oth Descr:		Elevation:	
Complt by Driller:		Latitude:	29.427555
Pump Type:		Lat Degree:	29
Pump Type Oth Descr:		Lat Minute:	25
Pump Depth:		Lat Second:	39.2
Chemical Analysis:	No	Longitude:	-98.487533
Injurious Water:	No	Long Degree:	98
County:	Bexar	Long Minute:	29
Known Loc Error:	No	Long Second:	15.12
Grid No:	68-37-4		

Wells and Additional Sources Detail Report

Company Name: Vortex Drilling Partners, Inc.
 Well Location Description: Along Broadway Street between East Houston Street & Interstate 35
 Comments:
 Data Source: Full SDR Database; SDRDB Well Location (Map)

Map Key	Direction	Distance (mi)	Distance (ft)	Elevation (ft)	DB
493	NNE	0.73	3,848.92	683.94	SDR WELLS

License No:	55002	Well Address1:	503 Nolan
PWS No:		Well Addr2:	
Plug Rpt Track No:	121743	Well City:	San Antonio
Well Rpt Track No:	153432	Well Zip:	78202
Orig Well Rpt Trk No:		Owner Well No:	SB-8 TW
Apprentice Reg No:		Owner Name:	City of San Antonio
No of Wells Drill:		Owner Addr1:	P.O. Box 839966
Date Submitted:	2008-09-16	Owner Addr2:	
Type of Work:	New Well	Owner City:	San Antonio
Typ of Wrk Oth Descr:		Owner State:	TX
Seal Method:	Hand Mixed	Owner Zip:	78283
Seal Mthd Oth Desc:		Owner Country:	
Plugged w/i 48Hrs:	Yes	Driller Name:	Gary B Leifeste
Drilling Start Dt:	2008-09-08	Driller Address1:	4412 Bluemel
Drilling End Dt:	2008-09-10	Driller Addr2:	
Proposed Use:	Environmental Soil Boring	Driller City:	San Antonio
Prop Use Oth Descr:		Driller State:	TX
TCEQ Approve Plans:		Driller Zip:	78240
Aprv by Variance:		Driller Oth Cntry:	
Loc Vfy by Driller:	No	Driller Country:	
Sealed by Driller:	Yes	Dist to Sep Contam:	
Sealed by Name:		Dist to Septic Tk:	
Driller Signed:	Gary B. Leifeste	Dist to Prop Line:	
Apprentice Signed:		Dist Verifi Method:	
Surface Compl:	Alternative Procedure Used	Horizon Datum Type:	
Surf Comp Oth Desc:		Elevation:	
Complt by Driller:		Latitude:	29.4275
Pump Type:		Lat Degree:	29
Pump Type Oth Desc:		Lat Minute:	25
Pump Depth:		Lat Second:	39
Chemical Analysis:		Longitude:	-98.476389
Injurious Water:		Long Degree:	98
County:	Bexar	Long Minute:	28
Known Loc Error:	No	Long Second:	35
Grid No:	68-37-4		
Company Name:	Vortex Drilling Inc.		
Well Location Description:			
Comments:	Amended Ref# 6349 9/26/08		

Wells and Additional Sources Detail Report

Data Source: Full SDR Database; SDRDB Well Location (Map)

Map Key	Direction	Distance (mi)	Distance (ft)	Elevation (ft)	DB
494	ENE	0.73	3,851.55	709.30	SDR WELLS

License No:	54933	Well Address1:	1617 E. Commerce Street
PWS No:		Well Addr2:	
Plug Rpt Track No:		Well City:	San Antonio
Well Rpt Track No:	568083	Well Zip:	78205
Orig Well Rpt Trk No:		Owner Well No:	MW-22
Apprentice Reg No:		Owner Name:	Friedrich Crossing, LP
No of Wells Drill:	1	Owner Addr1:	10210 N. Central Expressway, Suite 300
Date Submitted:	2021-03-09	Owner Addr2:	
Type of Work:	New Well	Owner City:	Dallas
Typ of Wrk Oth Descr:		Owner State:	TX
Seal Method:	Poured	Owner Zip:	75231
Seal Mthd Oth Desc:		Owner Country:	
Plugged w/i 48Hrs:	No	Driller Name:	Shannon Mathers
Drilling Start Dt:	2021-01-27	Driller Address1:	12243 B. FM 529
Drilling End Dt:	2021-01-27	Driller Addr2:	
Proposed Use:	Monitor	Driller City:	HOUSTON
Prop Use Oth Descr:		Driller State:	TX
TCEQ Approve Plans:		Driller Zip:	77041
Aprv by Variance:		Driller Oth Cntry:	
Loc Vfy by Driller:	Yes	Driller Country:	
Sealed by Driller:	Yes	Dist to Sep Contam:	
Sealed by Name:		Dist to Septic Tk:	
Driller Signed:	SHANNON MATHERS	Dist to Prop Line:	
Apprentice Signed:		Dist Verifi Method:	
Surface Compl:	Surface Slab Installed	Horizon Datum Type:	
Surf Comp Oth Desc:		Elevation:	
Complt by Driller:	Yes	Latitude:	29.421597
Pump Type:		Lat Degree:	29
Pump Type Oth Desc:		Lat Minute:	25
Pump Depth:		Lat Second:	17.75
Chemical Analysis:	No	Longitude:	-98.4702
Injurious Water:	No	Long Degree:	98
County:	Bexar	Long Minute:	28
Known Loc Error:	No	Long Second:	12.72
Grid No:	68-37-4		
Company Name:	MATHERS ENVIRONMENTAL DRILLING, INC.		
Well Location Description:			
Comments:			
Data Source:	Full SDR Database; SDRDB Well Location (Map)		

Map Key	Direction	Distance (mi)	Distance (ft)	Elevation (ft)	DB
---------	-----------	---------------	---------------	----------------	----

Wells and Additional Sources Detail Report

495 NNW 0.73 3,858.03 653.03 SDR WELLS

License No:	55002	Well Address1:	301 Avenue E
PWS No:		Well Addr2:	
Plug Rpt Track No:		Well City:	San Antonio
Well Rpt Track No:	593427	Well Zip:	78205
Orig Well Rpt Trk No:		Owner Well No:	B-6A
Apprentice Reg No:	60326	Owner Name:	The Sutton Company
No of Wells Drill:	1	Owner Addr1:	216 East Fourth Street
Date Submitted:	2022-01-05	Owner Addr2:	
Type of Work:	New Well	Owner City:	Austin
Typ of Wrk Oth Descr:		Owner State:	TX
Seal Method:	Hand Mixed	Owner Zip:	78701
Seal Mthd Oth Desc:		Owner Country:	
Plugged w/i 48Hrs:	No	Driller Name:	Gary B Leifeste
Drilling Start Dt:	2021-11-29	Driller Address1:	4412 Bluemel Road
Drilling End Dt:	2021-11-30	Driller Addr2:	
Proposed Use:	Environmental Soil Boring	Driller City:	San Antonio
Prop Use Oth Descr:		Driller State:	TX
TCEQ Approve Plans:		Driller Zip:	78240
Apprve by Variance:		Driller Oth Cntry:	
Loc Vfy by Driller:	Yes	Driller Country:	
Sealed by Driller:	Yes	Dist to Sep Contam:	
Sealed by Name:		Dist to Septic Tk:	
Driller Signed:	Gary B. Leifeste*	Dist to Prop Line:	
Apprentice Signed:	Steven Stackhouse	Dist Verifi Method:	
Surface Compl:		Horizon Datum Type:	
Surf Comp Oth Desc:		Elevation:	
Complt by Driller:		Latitude:	29.428225
Pump Type:		Lat Degree:	29
Pump Type Oth Desc:		Lat Minute:	25
Pump Depth:		Lat Second:	41.61
Chemical Analysis:	No	Longitude:	-98.485895
Injurious Water:	No	Long Degree:	98
County:	Bexar	Long Minute:	29
Known Loc Error:	No	Long Second:	9.22
Grid No:	68-37-4		
Company Name:	Vortex Drilling Partners, LP		
Well Location Description:			
Comments:			
Data Source:	Full SDR Database; SDRDB Well Location (Map)		

Map Key	Direction	Distance (mi)	Distance (ft)	Elevation (ft)	DB
495	NNW	0.73	3,858.03	653.03	SDR WELLS

License No:	55002	Well Address1:	301 Avenue E
-------------	-------	----------------	--------------

Wells and Additional Sources Detail Report

PWS No: Plug Rpt Track No: Well Rpt Track No: 593200 Orig Well Rpt Trk No: Apprentice Reg No: 60326 No of Wells Drill: 1 Date Submitted: 2022-01-03 Type of Work: New Well Typ of Wrk Oth Descr: Seal Method: Hand Mixed Seal Mthd Oth Desc: Plugged w/i 48Hrs: No Drilling Start Dt: 2021-11-29 Drilling End Dt: 2021-11-30 Proposed Use: Environmental Soil Boring Prop Use Oth Descr: TCEQ Approve Plans: Apprve by Variance: Loc Vfy by Driller: Yes Sealed by Driller: Yes Sealed by Name: Driller Signed: Gary B. Leifeste* Apprentice Signed: Steven Stackhouse Surface Compl: Surf Comp Oth Desc: Complt by Driller: Pump Type: Pump Type Oth Desc: Pump Depth: Chemical Analysis: No Injurious Water: No County: Bexar Known Loc Error: No Grid No: 68-37-4 Company Name: Vortex Drilling Partners, LP Well Location Description: Comments: Data Source: Full SDR Database; SDRDB Well Location (Map)	Well Addr2: Well City: San Antonio Well Zip: 78205 Owner Well No: B-1 Owner Name: The Sutton Company Owner Addr1: 216 East Fourth Street Owner Addr2: Owner City: Austin Owner State: TX Owner Zip: 78701 Owner Country: Driller Name: Gary B Leifeste Driller Address1: 4412 Bluemel Road Driller Addr2: Driller City: San Antonio Driller State: TX Driller Zip: 78240 Driller Oth Cntry: Driller Country: Dist to Sep Contam: Dist to Septic Tk: Dist to Prop Line: Dist Verifi Method: Horizon Datum Type: Elevation: Latitude: 29.428225 Lat Degree: 29 Lat Minute: 25 Lat Second: 41.61 Longitude: -98.485895 Long Degree: 98 Long Minute: 29 Long Second: 9.22
---	---

Map Key	Direction	Distance (mi)	Distance (ft)	Elevation (ft)	DB
496	SSE	0.73	3,862.94	634.01	SDR WELLS

License No: 59554 PWS No: Plug Rpt Track No: 199491 Well Rpt Track No: 545462	Well Address1: 55 Essex Street Well Addr2: Well City: San Antonio Well Zip: 78210
--	--

Wells and Additional Sources Detail Report

Orig Well Rpt Trk No:	Owner Well No: SB-5
Apprentice Reg No:	Owner Name: Harris Bay
No of Wells Drill: 1	Owner Addr1: 341 Lincoln Street
Date Submitted: 2020-06-09	Owner Addr2:
Type of Work: New Well	Owner City: Roseville
Typ of Wrk Oth Descr:	Owner State: CA
Seal Method: Hand Mixed	Owner Zip: 95678
Seal Mthd Oth Desc:	Owner Country:
Plugged w/i 48Hrs: Yes	Driller Name: Heriberto Martinez
Drilling Start Dt: 2020-05-29	Driller Address1: 4412 Bluemel Road
Drilling End Dt: 2020-05-29	Driller Addr2:
Proposed Use: Monitor	Driller City: San Antonio
Prop Use Oth Descr:	Driller State: TX
TCEQ Approve Plans:	Driller Zip: 78240
Aprve by Variance:	Driller Oth Cntry:
Loc Vfy by Driller: Yes	Driller Country:
Sealed by Driller: Yes	Dist to Sep Contam:
Sealed by Name:	Dist to Septic Tk:
Driller Signed: Heriberto Martinez	Dist to Prop Line:
Apprentice Signed: Luis Castaneda	Dist Verifi Method:
Surface Compl:	Horizon Datum Type:
Surf Comp Oth Desc:	Elevation:
Complt by Driller:	Latitude: 29.404603
Pump Type:	Lat Degree: 29
Pump Type Oth Desc:	Lat Minute: 24
Pump Depth:	Lat Second: 16.57
Chemical Analysis: No	Longitude: -98.477267
Injurious Water: No	Long Degree: 98
County: Bexar	Long Minute: 28
Known Loc Error: No	Long Second: 38.16
Grid No: 68-37-7	
Company Name: Vortex Drilling Partners, LP	
Well Location Description:	
Comments:	
Data Source: Full SDR Database; SDRDB Well Location (Map)	

Map Key	Direction	Distance (mi)	Distance (ft)	Elevation (ft)	DB
497	ENE	0.73	3,867.54	719.40	SDR WELLS

License No: 54933	Well Address1: 1617 E. Commerce Street
PWS No:	Well Addr2:
Plug Rpt Track No:	Well City: San Antonio
Well Rpt Track No: 568085	Well Zip: 78205
Orig Well Rpt Trk No:	Owner Well No: MW-24
Apprentice Reg No:	Owner Name: Friedrich Crossing, LP
No of Wells Drill: 1	Owner Addr1: 10210 N. Central Expressway, Suite 300

Wells and Additional Sources Detail Report

Date Submitted:	2021-03-09	Owner Addr2:	
Type of Work:	New Well	Owner City:	Dallas
Typ of Wrk Oth Descr:		Owner State:	TX
Seal Method:	Poured	Owner Zip:	75231
Seal Mthd Oth Desc:		Owner Country:	
Plugged w/i 48Hrs:	No	Driller Name:	Shannon Mathers
Drilling Start Dt:	2021-01-26	Driller Address1:	12243 B. FM 529
Drilling End Dt:	2021-01-26	Driller Addr2:	
Proposed Use:	Monitor	Driller City:	HOUSTON
Prop Use Oth Descr:		Driller State:	TX
TCEQ Approve Plans:		Driller Zip:	77041
Apprve by Variance:		Driller Oth Cntry:	
Loc Vfy by Driller:	Yes	Driller Country:	
Sealed by Driller:	Yes	Dist to Sep Contam:	
Sealed by Name:		Dist to Septic Tk:	
Driller Signed:	SHANNON MATHERS	Dist to Prop Line:	
Apprentice Signed:		Dist Verifi Method:	
Surface Compl:	Surface Slab Installed	Horizon Datum Type:	
Surf Comp Oth Desc:		Elevation:	
Complt by Driller:	Yes	Latitude:	29.421197
Pump Type:		Lat Degree:	29
Pump Type Oth Desc:		Lat Minute:	25
Pump Depth:		Lat Second:	16.31
Chemical Analysis:	No	Longitude:	-98.469936
Injurious Water:	No	Long Degree:	98
County:	Bexar	Long Minute:	28
Known Loc Error:	No	Long Second:	11.77
Grid No:	68-37-4		
Company Name:	MATHERS ENVIRONMENTAL DRILLING, INC.		
Well Location Description:			
Comments:			
Data Source:	Full SDR Database; SDRDB Well Location (Map)		

Map Key	Direction	Distance (mi)	Distance (ft)	Elevation (ft)	DB
498	NNW	0.73	3,868.69	653.42	SDR WELLS

License No:	4868	Well Address1:	301 Avenue E
PWS No:		Well Addr2:	
Plug Rpt Track No:		Well City:	San Antonio
Well Rpt Track No:	593430	Well Zip:	78205
Orig Well Rpt Trk No:		Owner Well No:	B-6B
Apprentice Reg No:	60326	Owner Name:	The Sutton Company
No of Wells Drill:	1	Owner Addr1:	216 East Fourth Street
Date Submitted:	2022-01-05	Owner Addr2:	
Type of Work:	New Well	Owner City:	Austin
Typ of Wrk Oth Descr:		Owner State:	TX

Wells and Additional Sources Detail Report

Seal Method:	Hand Mixed	Owner Zip:	78701
Seal Mthd Oth Descr:		Owner Country:	
Plugged w/i 48Hrs:	No	Driller Name:	James E Neal
Drilling Start Dt:	2021-11-30	Driller Address1:	4412 Bluemel Road
Drilling End Dt:	2021-11-30	Driller Addr2:	
Proposed Use:	Monitor	Driller City:	San Antonio
Prop Use Oth Descr:		Driller State:	TX
TCEQ Approve Plans:		Driller Zip:	78240
Apprve by Variance:		Driller Oth Cntry:	
Loc Vfy by Driller:	Yes	Driller Country:	
Sealed by Driller:	Yes	Dist to Sep Contam:	
Sealed by Name:		Dist to Septic Tk:	
Driller Signed:	James E. Neal	Dist to Prop Line:	
Apprentice Signed:	Steven Stackhouse	Dist Verifi Method:	
Surface Compl:	Alternative Procedure Used	Horizon Datum Type:	
Surf Comp Oth Descr:		Elevation:	
Complt by Driller:	Yes	Latitude:	29.42827
Pump Type:		Lat Degree:	29
Pump Type Oth Descr:		Lat Minute:	25
Pump Depth:		Lat Second:	41.77
Chemical Analysis:	No	Longitude:	-98.485846
Injurious Water:	No	Long Degree:	98
County:	Bexar	Long Minute:	29
Known Loc Error:	No	Long Second:	9.05
Grid No:	68-37-4		
Company Name:	Vortex Drilling Partners, LP		
Well Location Description:			
Comments:			
Data Source:	Full SDR Database; SDRDB Well Location (Map)		

Map Key	Direction	Distance (mi)	Distance (ft)	Elevation (ft)	DB
500	NW	0.73	3,877.44	637.18	SDR WELLS

License No:	59856	Well Address1:	202 North Saint Mary's Street
PWS No:		Well Addr2:	
Plug Rpt Track No:		Well City:	San Antonio
Well Rpt Track No:	512708	Well Zip:	78205
Orig Well Rpt Trk No:		Owner Well No:	SB-1
Apprentice Reg No:	60326	Owner Name:	Saint Mary's Catholic Church
No of Wells Drill:	1	Owner Addr1:	202 North Saint Mary's Street
Date Submitted:	2019-06-05	Owner Addr2:	
Type of Work:	New Well	Owner City:	San Antonio
Typ of Wrk Oth Descr:		Owner State:	TX
Seal Method:	Hand Mixed	Owner Zip:	78205
Seal Mthd Oth Descr:		Owner Country:	
Plugged w/i 48Hrs:	No	Driller Name:	Juan R Martinez

Wells and Additional Sources Detail Report

Drilling Start Dt:	2019-04-24	Driller Address1:	4412 Bluemel
Drilling End Dt:	2019-04-24	Driller Addr2:	
Proposed Use:	Environmental Soil Boring	Driller City:	San Antonio
Prop Use Oth Descr:		Driller State:	TX
TCEQ Approve Plans:		Driller Zip:	78240
Approve by Variance:		Driller Oth Cntry:	
Loc Vfy by Driller:	Yes	Driller Country:	
Sealed by Driller:	Yes	Dist to Sep Contam:	
Sealed by Name:		Dist to Septic Tk:	
Driller Signed:	Juan R. Martinez	Dist to Prop Line:	
Apprentice Signed:	Steven Stackhouse	Dist Verifi Method:	
Surface Compl:		Horizon Datum Type:	
Surf Comp Oth Desc:		Elevation:	
Complt by Driller:		Latitude:	29.425322
Pump Type:		Lat Degree:	29
Pump Type Oth Desc:		Lat Minute:	25
Pump Depth:		Lat Second:	31.16
Chemical Analysis:	Yes	Longitude:	-98.491222
Injurious Water:	No	Long Degree:	98
County:	Bexar	Long Minute:	29
Known Loc Error:	No	Long Second:	28.4
Grid No:	68-37-4		
Company Name:	Vortex Drilling Partners, Inc.		
Well Location Description:			
Comments:			
Data Source:	Full SDR Database; SDRDB Well Location (Map)		

Map Key	Direction	Distance (mi)	Distance (ft)	Elevation (ft)	DB
501	NNE	0.74	3,891.27	688.61	SDR WELLS

License No:	55002	Well Address1:	Intersection of North Cherry St. & Nolan Street
PWS No:		Well Addr2:	
Plug Rpt Track No:		Well City:	San Antonio
Well Rpt Track No:	230056	Well Zip:	78202
Orig Well Rpt Trk No:		Owner Well No:	SB-6W
Apprentice Reg No:		Owner Name:	COSA
No of Wells Drill:		Owner Addr1:	P.O. Box 839966
Date Submitted:	2010-09-16	Owner Addr2:	
Type of Work:	New Well	Owner City:	San Antonio
Typ of Wrk Oth Descr:		Owner State:	TX
Seal Method:	Hand Mixed	Owner Zip:	78283
Seal Mthd Oth Desc:		Owner Country:	
Plugged w/i 48Hrs:	No	Driller Name:	Gary B Leifeste
Drilling Start Dt:	2010-08-20	Driller Address1:	4412 Bluemel Road
Drilling End Dt:	2010-08-20	Driller Addr2:	
Proposed Use:	Environmental Soil Boring	Driller City:	San Antonio

Wells and Additional Sources Detail Report

Prop Use Oth Descr:	Driller State: TX
TCEQ Approve Plans:	Driller Zip: 78240
Apprve by Variance:	Driller Oth Cntry:
Loc Vfy by Driller: No	Driller Country:
Sealed by Driller: Yes	Dist to Sep Contam:
Sealed by Name:	Dist to Septic Tk:
Driller Signed: Gary B. Leifeste	Dist to Prop Line:
Apprentice Signed:	Dist Verifi Method:
Surface Compl: Alternative Procedure Used	Horizon Datum Type:
Surf Comp Oth Descr:	Elevation:
Complt by Driller:	Latitude: 29.4275
Pump Type:	Lat Degree: 29
Pump Type Oth Descr:	Lat Minute: 25
Pump Depth:	Lat Second: 39
Chemical Analysis:	Longitude: -98.476111
Injurious Water:	Long Degree: 98
County: Bexar	Long Minute: 28
Known Loc Error: No	Long Second: 34
Grid No: 68-37-4	
Company Name: Vortex Drilling, Inc.	
Well Location Description:	
Comments:	
Data Source: Full SDR Database; SDRDB Well Location (Map)	

Map Key	Direction	Distance (mi)	Distance (ft)	Elevation (ft)	DB
501	NNE	0.74	3,891.27	688.61	SDR WELLS

License No: 55002	Well Address1: Intersection of North Cherry St. & Nolan Street
PWS No:	Well Addr2:
Plug Rpt Track No:	Well City: San Antonio
Well Rpt Track No: 230057	Well Zip: 78202
Orig Well Rpt Trk No:	Owner Well No: SB-163
Apprentice Reg No:	Owner Name: COSA
No of Wells Drill:	Owner Addr1: P.O. Box 839966
Date Submitted: 2010-09-16	Owner Addr2:
Type of Work: New Well	Owner City: San Antonio
Typ of Wrk Oth Descr:	Owner State: TX
Seal Method: Hand Mixed	Owner Zip: 78283
Seal Mthd Oth Descr:	Owner Country:
Plugged w/i 48Hrs: No	Driller Name: Gary B Leifeste
Drilling Start Dt: 2010-08-20	Driller Address1: 4412 Bluemel Road
Drilling End Dt: 2010-08-20	Driller Addr2:
Proposed Use: Environmental Soil Boring	Driller City: San Antonio
Prop Use Oth Descr:	Driller State: TX
TCEQ Approve Plans:	Driller Zip: 78240
Apprve by Variance:	Driller Oth Cntry:

Wells and Additional Sources Detail Report

Loc Vfy by Driller:	No	Driller Country:	
Sealed by Driller:	Yes	Dist to Sep Contam:	
Sealed by Name:		Dist to Septic Tk:	
Driller Signed:	Gary B. Leifeste	Dist to Prop Line:	
Apprentice Signed:		Dist Verifi Method:	
Surface Compl:	Alternative Procedure Used	Horizon Datum Type:	
Surf Comp Oth Desc:		Elevation:	
Complt by Driller:		Latitude:	29.4275
Pump Type:		Lat Degree:	29
Pump Type Oth Desc:		Lat Minute:	25
Pump Depth:		Lat Second:	39
Chemical Analysis:		Longitude:	-98.476111
Injurious Water:		Long Degree:	98
County:	Bexar	Long Minute:	28
Known Loc Error:	No	Long Second:	34
Grid No:	68-37-4		
Company Name:	Vortex Drilling, Inc.		
Well Location Description:			
Comments:			
Data Source:	Full SDR Database; SDRDB Well Location (Map)		

Map Key	Direction	Distance (mi)	Distance (ft)	Elevation (ft)	DB
501	NNE	0.74	3,891.27	688.61	SDR WELLS

License No:	55002	Well Address1:	Intersection of North Cherry St. & Nolan Street
PWS No:		Well Addr2:	
Plug Rpt Track No:		Well City:	San Antonio
Well Rpt Track No:	230055	Well Zip:	78202
Orig Well Rpt Trk No:		Owner Well No:	SB-57
Apprentice Reg No:		Owner Name:	COSA
No of Wells Drill:		Owner Addr1:	P.O. Box 839966
Date Submitted:	2010-09-16	Owner Addr2:	
Type of Work:	New Well	Owner City:	San Antonio
Typ of Wrk Oth Descr:		Owner State:	TX
Seal Method:	Hand Mixed	Owner Zip:	78283
Seal Mthd Oth Descr:		Owner Country:	
Plugged w/i 48Hrs:	No	Driller Name:	Gary B Leifeste
Drilling Start Dt:	2010-08-20	Driller Address1:	4412 Bluemel Road
Drilling End Dt:	2010-08-20	Driller Addr2:	
Proposed Use:	Environmental Soil Boring	Driller City:	San Antonio
Prop Use Oth Descr:		Driller State:	TX
TCEQ Approve Plans:		Driller Zip:	78240
Apprve by Variance:		Driller Oth Cntry:	
Loc Vfy by Driller:	No	Driller Country:	
Sealed by Driller:	Yes	Dist to Sep Contam:	
Sealed by Name:		Dist to Septic Tk:	

Wells and Additional Sources Detail Report

Driller Signed:	Gary B. Leifeste	Dist to Prop Line:	
Apprentice Signed:		Dist Verifi Method:	
Surface Compl:	Alternative Procedure Used	Horizon Datum Type:	
Surf Comp Oth Desc:		Elevation:	
Complt by Driller:		Latitude:	29.4275
Pump Type:		Lat Degree:	29
Pump Type Oth Desc:		Lat Minute:	25
Pump Depth:		Lat Second:	39
Chemical Analysis:		Longitude:	-98.476111
Injurious Water:		Long Degree:	98
County:	Bexar	Long Minute:	28
Known Loc Error:	No	Long Second:	34
Grid No:	68-37-4		
Company Name:	Vortex Drilling, Inc.		
Well Location Description:			
Comments:			
Data Source:	Full SDR Database; SDRDB Well Location (Map)		

Map Key	Direction	Distance (mi)	Distance (ft)	Elevation (ft)	DB
502	W	0.74	3,896.64	637.84	SDR WELLS

License No:	54776	Well Address1:	649 S. Main Ave.
PWS No:		Well Addr2:	
Plug Rpt Track No:		Well City:	San Antonio
Well Rpt Track No:	219046	Well Zip:	78204
Orig Well Rpt Trk No:		Owner Well No:	BH-5
Apprentice Reg No:		Owner Name:	HEB Arsenal
No of Wells Drill:		Owner Addr1:	649 S. Main Ave.
Date Submitted:	2010-06-09	Owner Addr2:	
Type of Work:	New Well	Owner City:	San Antonio
Typ of Wrk Oth Descr:		Owner State:	TX
Seal Method:	Hand Mixed	Owner Zip:	78204
Seal Mthd Oth Desc:		Owner Country:	
Plugged w/i 48Hrs:	No	Driller Name:	Robert Joiner
Drilling Start Dt:	2010-05-17	Driller Address1:	4412 Bluemel Road
Drilling End Dt:	2010-05-17	Driller Addr2:	
Proposed Use:	Environmental Soil Boring	Driller City:	San Antonio
Prop Use Oth Descr:		Driller State:	TX
TCEQ Approve Plans:		Driller Zip:	78240
Apprve by Variance:		Driller Oth Cntry:	
Loc Vfy by Driller:	No	Driller Country:	
Sealed by Driller:	Yes	Dist to Sep Contam:	
Sealed by Name:		Dist to Septic Tk:	
Driller Signed:	Robert Joiner	Dist to Prop Line:	
Apprentice Signed:		Dist Verifi Method:	
Surface Compl:	Alternative Procedure Used	Horizon Datum Type:	

Wells and Additional Sources Detail Report

Surf Comp Oth Desc:	Elevation:	
Complt by Driller:	Latitude:	29.416667
Pump Type:	Lat Degree:	29
Pump Type Oth Desc:	Lat Minute:	25
Pump Depth:	Lat Second:	0
Chemical Analysis:	Longitude:	-98.495834
Injurious Water:	Long Degree:	98
County:	Long Minute:	29
Known Loc Error:	Long Second:	45
Grid No:	68-37-4	
Company Name:	Vortex Drilling, Inc.	
Well Location Description:		
Comments:		
Data Source:	Full SDR Database; SDRDB Well Location (Map)	

Map Key	Direction	Distance (mi)	Distance (ft)	Elevation (ft)	DB
502	W	0.74	3,896.64	637.84	SDR WELLS

License No:	54776	Well Address1:	649 S. Main Ave.
PWS No:		Well Addr2:	
Plug Rpt Track No:		Well City:	San Antonio
Well Rpt Track No:	219043	Well Zip:	78204
Orig Well Rpt Trk No:		Owner Well No:	BH-3
Apprentice Reg No:		Owner Name:	HEB Arsenal
No of Wells Drill:		Owner Addr1:	649 S. Main Ave.
Date Submitted:	2010-06-09	Owner Addr2:	
Type of Work:	New Well	Owner City:	San Antonio
Typ of Wrk Oth Descr:		Owner State:	TX
Seal Method:	Hand Mixed	Owner Zip:	78204
Seal Mthd Oth Desc:		Owner Country:	
Plugged w/i 48Hrs:	No	Driller Name:	Robert Joiner
Drilling Start Dt:	2010-05-17	Driller Address1:	4412 Bluemel Road
Drilling End Dt:	2010-05-17	Driller Addr2:	
Proposed Use:	Environmental Soil Boring	Driller City:	San Antonio
Prop Use Oth Descr:		Driller State:	TX
TCEQ Approve Plans:		Driller Zip:	78240
Apprve by Variance:		Driller Oth Cntry:	
Loc Vfy by Driller:	No	Driller Country:	
Sealed by Driller:	Yes	Dist to Sep Contam:	
Sealed by Name:		Dist to Septic Tk:	
Driller Signed:	Robert Joiner	Dist to Prop Line:	
Apprentice Signed:		Dist Verifi Method:	
Surface Compl:	Alternative Procedure Used	Horizon Datum Type:	
Surf Comp Oth Desc:		Elevation:	
Complt by Driller:		Latitude:	29.416667
Pump Type:		Lat Degree:	29

Wells and Additional Sources Detail Report

Pump Type Oth Desc:	Lat Minute:	25
Pump Depth:	Lat Second:	0
Chemical Analysis:	Longitude:	-98.495834
Injurious Water:	Long Degree:	98
County: Bexar	Long Minute:	29
Known Loc Error: No	Long Second:	45
Grid No: 68-37-4		
Company Name: Vortex Drilling, Inc.		
Well Location Description:		
Comments:		
Data Source: Full SDR Database; SDRDB Well Location (Map)		

Map Key	Direction	Distance (mi)	Distance (ft)	Elevation (ft)	DB
502	W	0.74	3,896.64	637.84	SDR WELLS

License No:	54776	Well Address1:	649 S. Main Ave.
PWS No:		Well Addr2:	
Plug Rpt Track No:		Well City:	San Antonio
Well Rpt Track No:	218952	Well Zip:	78204
Orig Well Rpt Trk No:		Owner Well No:	BH-1
Apprentice Reg No:		Owner Name:	HEB Arsenal
No of Wells Drill:		Owner Addr1:	649 S. Main Ave.
Date Submitted:	2010-06-08	Owner Addr2:	
Type of Work:	New Well	Owner City:	San Antonio
Typ of Wrk Oth Descr:		Owner State:	TX
Seal Method:	Hand Mixed	Owner Zip:	78204
Seal Mthd Oth Desc:		Owner Country:	
Plugged w/i 48Hrs:	No	Driller Name:	Robert Joiner
Drilling Start Dt:	2010-05-17	Driller Address1:	4412 Bluemel Road
Drilling End Dt:	2010-05-17	Driller Addr2:	
Proposed Use:	Environmental Soil Boring	Driller City:	San Antonio
Prop Use Oth Descr:		Driller State:	TX
TCEQ Approve Plans:		Driller Zip:	78240
Apprve by Variance:		Driller Oth Cntry:	
Loc Vfy by Driller:	No	Driller Country:	
Sealed by Driller:	Yes	Dist to Sep Contam:	
Sealed by Name:		Dist to Septic Tk:	
Driller Signed:	Robert Joiner	Dist to Prop Line:	
Apprentice Signed:		Dist Verifi Method:	
Surface Compl:	Alternative Procedure Used	Horizon Datum Type:	
Surf Comp Oth Desc:		Elevation:	
Complt by Driller:		Latitude:	29.416667
Pump Type:		Lat Degree:	29
Pump Type Oth Desc:		Lat Minute:	25
Pump Depth:		Lat Second:	0
Chemical Analysis:		Longitude:	-98.495834

Wells and Additional Sources Detail Report

Injurious Water:	Long Degree: 98
County: Bexar	Long Minute: 29
Known Loc Error: No	Long Second: 45
Grid No: 68-37-4	
Company Name: Vortex Drilling, Inc.	
Well Location Description:	
Comments:	
Data Source: Full SDR Database; SDRDB Well Location (Map)	

Map Key	Direction	Distance (mi)	Distance (ft)	Elevation (ft)	DB
502	W	0.74	3,896.64	637.84	SDR WELLS

License No: 54776	Well Address1: 649 S. Main Ave.
PWS No:	Well Addr2:
Plug Rpt Track No:	Well City: San Antonio
Well Rpt Track No: 219045	Well Zip: 78204
Orig Well Rpt Trk No:	Owner Well No: BH-4
Apprentice Reg No:	Owner Name: HEB Arsenal
No of Wells Drill:	Owner Addr1: 649 S. Main Ave.
Date Submitted: 2010-06-09	Owner Addr2:
Type of Work: New Well	Owner City: San Antonio
Typ of Wrk Oth Descr:	Owner State: TX
Seal Method: Hand Mixed	Owner Zip: 78204
Seal Mthd Oth Desc:	Owner Country:
Plugged w/i 48Hrs: No	Driller Name: Robert Joiner
Drilling Start Dt: 2010-05-17	Driller Address1: 4412 Bluemel Road
Drilling End Dt: 2010-05-17	Driller Addr2:
Proposed Use: Environmental Soil Boring	Driller City: San Antonio
Prop Use Oth Descr:	Driller State: TX
TCEQ Approve Plans:	Driller Zip: 78240
Apprve by Variance:	Driller Oth Cntry:
Loc Vfy by Driller: No	Driller Country:
Sealed by Driller: Yes	Dist to Sep Contam:
Sealed by Name:	Dist to Septic Tk:
Driller Signed: Robert Joiner	Dist to Prop Line:
Apprentice Signed:	Dist Verifi Method:
Surface Compl: Alternative Procedure Used	Horizon Datum Type:
Surf Comp Oth Descr:	Elevation:
Complt by Driller:	Latitude: 29.416667
Pump Type:	Lat Degree: 29
Pump Type Oth Descr:	Lat Minute: 25
Pump Depth:	Lat Second: 0
Chemical Analysis:	Longitude: -98.495834
Injurious Water:	Long Degree: 98
County: Bexar	Long Minute: 29
Known Loc Error: No	Long Second: 45

Wells and Additional Sources Detail Report

Grid No: 68-37-4
 Company Name: Vortex Drilling, Inc.
 Well Location Description:
 Comments:
 Data Source: Full SDR Database; SDRDB Well Location (Map)

Map Key	Direction	Distance (mi)	Distance (ft)	Elevation (ft)	DB
502	W	0.74	3,896.64	637.84	SDR WELLS

License No:	54776	Well Address1:	649 S. Main Ave.
PWS No:		Well Addr2:	
Plug Rpt Track No:		Well City:	San Antonio
Well Rpt Track No:	218956	Well Zip:	78204
Orig Well Rpt Trk No:		Owner Well No:	BH-2
Apprentice Reg No:		Owner Name:	HEB Arsenal
No of Wells Drill:		Owner Addr1:	649 S. Main Ave.
Date Submitted:	2010-06-08	Owner Addr2:	
Type of Work:	New Well	Owner City:	San Antonio
Typ of Wrk Oth Descr:		Owner State:	TX
Seal Method:	Hand Mixed	Owner Zip:	78204
Seal Mthd Oth Desc:		Owner Country:	
Plugged w/i 48Hrs:	No	Driller Name:	Robert Joiner
Drilling Start Dt:	2010-05-17	Driller Address1:	4412 Bluemel Road
Drilling End Dt:	2010-05-17	Driller Addr2:	
Proposed Use:	Environmental Soil Boring	Driller City:	San Antonio
Prop Use Oth Descr:		Driller State:	TX
TCEQ Approve Plans:		Driller Zip:	78240
Apprve by Variance:		Driller Oth Cntry:	
Loc Vfy by Driller:	No	Driller Country:	
Sealed by Driller:	Yes	Dist to Sep Contam:	
Sealed by Name:		Dist to Septic Tk:	
Driller Signed:	Robert Joiner	Dist to Prop Line:	
Apprentice Signed:		Dist Verifi Method:	
Surface Compl:	Alternative Procedure Used	Horizon Datum Type:	
Surf Comp Oth Desc:		Elevation:	
Complt by Driller:		Latitude:	29.416667
Pump Type:		Lat Degree:	29
Pump Type Oth Desc:		Lat Minute:	25
Pump Depth:		Lat Second:	0
Chemical Analysis:		Longitude:	-98.495834
Injurious Water:		Long Degree:	98
County:	Bexar	Long Minute:	29
Known Loc Error:	No	Long Second:	45
Grid No:	68-37-4		
Company Name:	Vortex Drilling, Inc.		
Well Location Description:			

Wells and Additional Sources Detail Report

Comments:

Data Source: Full SDR Database; SDRDB Well Location (Map)

Map Key	Direction	Distance (mi)	Distance (ft)	Elevation (ft)	DB
503	NNW	0.74	3,898.50	646.32	SDR WELLS

License No:	54735	Well Address1:	300 E. Travis Street
PWS No:		Well Addr2:	
Plug Rpt Track No:		Well City:	San Antonio
Well Rpt Track No:	272343	Well Zip:	78205
Orig Well Rpt Trk No:		Owner Well No:	MW-1
Apprentice Reg No:	58003	Owner Name:	UBS2007-FLI Saint Anthony, LLC
No of Wells Drill:		Owner Addr1:	700 N. Pearl St., #2200
Date Submitted:	2011-11-22	Owner Addr2:	
Type of Work:	New Well	Owner City:	Dallas
Typ of Wrk Oth Descr:		Owner State:	TX
Seal Method:	Other	Owner Zip:	75201
Seal Mthd Oth Desc:	Hand Placement	Owner Country:	
Plugged w/i 48Hrs:	No	Driller Name:	Cedric Cascio
Drilling Start Dt:	2011-11-02	Driller Address1:	906 W. McDermott Dr., #116-313
Drilling End Dt:	2011-11-02	Driller Addr2:	
Proposed Use:	Monitor	Driller City:	Allen
Prop Use Oth Descr:		Driller State:	TX
TCEQ Approve Plans:		Driller Zip:	75013
Apprve by Variance:	023-13	Driller Oth Cntry:	
Loc Vfy by Driller:	No	Driller Country:	
Sealed by Driller:	Yes	Dist to Sep Contam:	
Sealed by Name:		Dist to Septic Tk:	
Driller Signed:	Cedric Cascio	Dist to Prop Line:	
Apprentice Signed:	William Osley, Jr.	Dist Verifi Method:	
Surface Compl:	Alternative Procedure Used	Horizon Datum Type:	
Surf Comp Oth Desc:		Elevation:	
Complt by Driller:		Latitude:	29.427222
Pump Type:		Lat Degree:	29
Pump Type Oth Desc:		Lat Minute:	25
Pump Depth:		Lat Second:	38
Chemical Analysis:	Yes	Longitude:	-98.488611
Injurious Water:	No	Long Degree:	98
County:	Bexar	Long Minute:	29
Known Loc Error:	No	Long Second:	19
Grid No:	68-37-4		
Company Name:	MagnaCore Drilling & Environmental Services		
Well Location Description:			
Comments:	Saint Anthony Hotel (basement). Borehole collapsed to 13.3' prior to setting well.		
Data Source:	Full SDR Database; SDRDB Well Location (Map)		

Map Key	Direction	Distance (mi)	Distance (ft)	Elevation (ft)	DB
---------	-----------	---------------	---------------	----------------	----

Wells and Additional Sources Detail Report

504 NW 0.74 3,920.78 644.54 SDR WELLS

License No:	60112	Well Address1:	East Commerce Street
PWS No:		Well Addr2:	
Plug Rpt Track No:		Well City:	San Antonio
Well Rpt Track No:	549912	Well Zip:	78224
Orig Well Rpt Trk No:		Owner Well No:	SP-1
Apprentice Reg No:		Owner Name:	City of City of San Antonio
No of Wells Drill:	1	Owner Addr1:	P.O. Box 839966
Date Submitted:	2020-08-03	Owner Addr2:	
Type of Work:	New Well	Owner City:	San Antonio
Typ of Wrk Oth Descr:		Owner State:	TX
Seal Method:	Hand Mixed	Owner Zip:	78283
Seal Mthd Oth Desc:		Owner Country:	
Plugged w/i 48Hrs:	No	Driller Name:	DAVID R LOZANO
Drilling Start Dt:	2020-06-01	Driller Address1:	4412 Bluemel Road
Drilling End Dt:	2020-06-01	Driller Addr2:	
Proposed Use:	Environmental Soil Boring	Driller City:	San Antonio
Prop Use Oth Descr:		Driller State:	TX
TCEQ Approve Plans:		Driller Zip:	78240
Apprve by Variance:		Driller Oth Cntry:	
Loc Vfy by Driller:	Yes	Driller Country:	
Sealed by Driller:	Yes	Dist to Sep Contam:	
Sealed by Name:		Dist to Septic Tk:	
Driller Signed:	David R. Lozano	Dist to Prop Line:	
Apprentice Signed:	Fred Escobero	Dist Verifi Method:	
Surface Compl:		Horizon Datum Type:	
Surf Comp Oth Desc:		Elevation:	
Complt by Driller:		Latitude:	29.424715
Pump Type:		Lat Degree:	29
Pump Type Oth Desc:		Lat Minute:	25
Pump Depth:		Lat Second:	28.97
Chemical Analysis:	No	Longitude:	-98.492209
Injurious Water:	No	Long Degree:	98
County:	Bexar	Long Minute:	29
Known Loc Error:	No	Long Second:	31.95
Grid No:	68-37-4		
Company Name:	Vortex Drilling Partners, LP		
Well Location Description:	On East Commerce Street 65' SE of the River Walk.		
Comments:			
Data Source:	Full SDR Database; SDRDB Well Location (Map)		

Map Key	Direction	Distance (mi)	Distance (ft)	Elevation (ft)	DB
505	SSE	0.74	3,921.98	634.97	SDR WELLS

Wells and Additional Sources Detail Report

License No:	59554	Well Address1:	55 Essex Street
PWS No:		Well Addr2:	
Plug Rpt Track No:	199502	Well City:	San Antonio
Well Rpt Track No:	545486	Well Zip:	78210
Orig Well Rpt Trk No:		Owner Well No:	SB-6
Apprentice Reg No:		Owner Name:	Harris Bay
No of Wells Drill:	1	Owner Addr1:	341 Lincoln Street
Date Submitted:	2020-06-10	Owner Addr2:	
Type of Work:	New Well	Owner City:	Roseville
Typ of Wrk Oth Descr:		Owner State:	CA
Seal Method:	Hand Mixed	Owner Zip:	95678
Seal Mthd Oth Desc:		Owner Country:	
Plugged w/i 48Hrs:	Yes	Driller Name:	Heriberto Martinez
Drilling Start Dt:	2020-05-29	Driller Address1:	4412 Bluemel Road
Drilling End Dt:	2020-05-29	Driller Addr2:	
Proposed Use:	Monitor	Driller City:	San Antonio
Prop Use Oth Descr:		Driller State:	TX
TCEQ Approve Plans:		Driller Zip:	78240
Apprve by Variance:		Driller Oth Cntry:	
Loc Vfy by Driller:	Yes	Driller Country:	
Sealed by Driller:	Yes	Dist to Sep Contam:	
Sealed by Name:		Dist to Septic Tk:	
Driller Signed:	Heriberto Martinez	Dist to Prop Line:	
Apprentice Signed:	Luis Castaneda	Dist Verifi Method:	
Surface Compl:		Horizon Datum Type:	
Surf Comp Oth Desc:		Elevation:	
Complt by Driller:		Latitude:	29.404542
Pump Type:		Lat Degree:	29
Pump Type Oth Desc:		Lat Minute:	24
Pump Depth:		Lat Second:	16.35
Chemical Analysis:	No	Longitude:	-98.476894
Injurious Water:	No	Long Degree:	98
County:	Bexar	Long Minute:	28
Known Loc Error:	No	Long Second:	36.82
Grid No:	68-37-7		
Company Name:	Vortex Drilling Partners, LP		
Well Location Description:			
Comments:			
Data Source:	Full SDR Database; SDRDB Well Location (Map)		

Map Key	Direction	Distance (mi)	Distance (ft)	Elevation (ft)	DB
506	NNE	0.75	3,938.41	685.27	SDR WELLS

License No:	4868	Well Address1:	611 North Cherry Street
PWS No:		Well Addr2:	
Plug Rpt Track No:		Well City:	San Antonio

Wells and Additional Sources Detail Report

Well Rpt Track No: 102614	Well Zip: 78202
Orig Well Rpt Trk No:	Owner Well No: MW-1 (B-001)
Apprentice Reg No:	Owner Name: WSK Holdings, L.P.
No of Wells Drill:	Owner Addr1: 1970 South Alamo
Date Submitted: 2007-01-22	Owner Addr2:
Type of Work: New Well	Owner City: San Antonio
Typ of Wrk Oth Descr:	Owner State: TX
Seal Method: Hand Mixed	Owner Zip: 78204
Seal Mthd Oth Desc:	Owner Country:
Plugged w/i 48Hrs: No	Driller Name: James E Neal
Drilling Start Dt: 2006-12-14	Driller Address1: 4412 Bluemel Road
Drilling End Dt: 2006-12-14	Driller Addr2:
Proposed Use: Monitor	Driller City: San Antonio
Prop Use Oth Descr:	Driller State: TX
TCEQ Approve Plans:	Driller Zip: 78240
Aprv by Variance:	Driller Oth Cntry:
Loc Vfy by Driller: No	Driller Country:
Sealed by Driller: Yes	Dist to Sep Contam:
Sealed by Name:	Dist to Septic Tk:
Driller Signed: James E. Neal	Dist to Prop Line:
Apprentice Signed:	Dist Verifi Method:
Surface Compl: Alternative Procedure Used	Horizon Datum Type:
Surf Comp Oth Descr:	Elevation:
Complt by Driller:	Latitude: 29.427778
Pump Type:	Lat Degree: 29
Pump Type Oth Descr:	Lat Minute: 25
Pump Depth:	Lat Second: 40
Chemical Analysis:	Longitude: -98.476389
Injurious Water:	Long Degree: 98
County: Bexar	Long Minute: 28
Known Loc Error: No	Long Second: 35
Grid No: 68-37-4	
Company Name: Vortex Drilling Inc.	
Well Location Description:	
Comments:	
Data Source: Full SDR Database; SDRDB Well Location (Map)	

Map Key	Direction	Distance (mi)	Distance (ft)	Elevation (ft)	DB
508	N	0.75	3,944.02	664.02	SDR WELLS

License No: 59554	Well Address1: 201 Burnet Street
PWS No:	Well Addr2:
Plug Rpt Track No:	Well City: San Antonio
Well Rpt Track No: 397837	Well Zip: 78202
Orig Well Rpt Trk No:	Owner Well No: B-2
Apprentice Reg No:	Owner Name: City of San Antonio-TCI

Wells and Additional Sources Detail Report

No of Wells Drill: Date Submitted: 2015-06-25 Type of Work: New Well Typ of Wrk Oth Descr: Seal Method: Other Seal Mthd Oth Desc: HAND Plugged w/i 48Hrs: No Drilling Start Dt: 2015-06-10 Drilling End Dt: 2015-06-10 Proposed Use: Environmental Soil Boring Prop Use Oth Descr: TCEQ Approve Plans: Apprve by Variance: Loc Vfy by Driller: No Sealed by Driller: Yes Sealed by Name: Driller Signed: Heriberto Martinez Apprentice Signed: Eduardo Valle Surface Compl: Alternative Procedure Used Surf Comp Oth Desc: Complt by Driller: Pump Type: Pump Type Oth Desc: Pump Depth: Chemical Analysis: Injurious Water: County: Bexar Known Loc Error: No Grid No: 68-37-4 Company Name: Vortex Drilling Inc Well Location Description: Comments: Data Source: Full SDR Database; SDRDB Well Location (Map)	Owner Addr1: 114 W Commerce, 2nd Floor Owner Addr2: Owner City: San Antonio Owner State: TX Owner Zip: 78205 Owner Country: Driller Name: Heriberto Martinez Driller Address1: 4412 Bluemel Road Driller Addr2: Driller City: San Antonio Driller State: TX Driller Zip: 78240 Driller Oth Cntry: Driller Country: Dist to Sep Contam: Dist to Septic Tk: Dist to Prop Line: Dist Verifi Method: Horizon Datum Type: Elevation: Latitude: 29.428889 Lat Degree: 29 Lat Minute: 25 Lat Second: 44 Longitude: -98.480278 Long Degree: 98 Long Minute: 28 Long Second: 49
--	---

Map Key	Direction	Distance (mi)	Distance (ft)	Elevation (ft)	DB
508	N	0.75	3,944.02	664.02	SDR WELLS

License No: 59554 PWS No: Plug Rpt Track No: Well Rpt Track No: 397834 Orig Well Rpt Trk No: Apprentice Reg No: No of Wells Drill: Date Submitted: 2015-06-25 Type of Work: New Well	Well Address1: 201 Burnet Street Well Addr2: Well City: San Antonio Well Zip: 78202 Owner Well No: B-1 Owner Name: City of San Antonio-TCI Owner Addr1: 114 W Commerce, 2nd Floor Owner Addr2: Owner City: San Antonio
--	--

Wells and Additional Sources Detail Report

Typ of Wrk Oth Descr:	Owner State: TX
Seal Method: Other	Owner Zip: 78205
Seal Mthd Oth Desc: HAND	Owner Country:
Plugged w/i 48Hrs: No	Driller Name: Heriberto Martinez
Drilling Start Dt: 2015-06-10	Driller Address1: 4412 Bluemel Road
Drilling End Dt: 2015-06-10	Driller Addr2:
Proposed Use: Environmental Soil Boring	Driller City: San Antonio
Prop Use Oth Descr:	Driller State: TX
TCEQ Approve Plans:	Driller Zip: 78240
Apprve by Variance:	Driller Oth Cntry:
Loc Vfy by Driller: No	Driller Country:
Sealed by Driller: Yes	Dist to Sep Contam:
Sealed by Name:	Dist to Septic Tk:
Driller Signed: Heriberto Martinez	Dist to Prop Line:
Apprentice Signed: Eduardo Valle	Dist Verifi Method:
Surface Compl: Alternative Procedure Used	Horizon Datum Type:
Surf Comp Oth Desc:	Elevation:
Complt by Driller:	Latitude: 29.428889
Pump Type:	Lat Degree: 29
Pump Type Oth Desc:	Lat Minute: 25
Pump Depth:	Lat Second: 44
Chemical Analysis:	Longitude: -98.480278
Injurious Water:	Long Degree: 98
County: Bexar	Long Minute: 28
Known Loc Error: No	Long Second: 49
Grid No: 68-37-4	
Company Name: Vortex Drilling Inc	
Well Location Description:	
Comments:	
Data Source: Full SDR Database; SDRDB Well Location (Map)	

Map Key	Direction	Distance (mi)	Distance (ft)	Elevation (ft)	DB
508	N	0.75	3,944.02	664.02	SDR WELLS

License No: 59554	Well Address1: 201 Burnet Street
PWS No:	Well Addr2:
Plug Rpt Track No:	Well City: San Antonio
Well Rpt Track No: 397841	Well Zip: 78202
Orig Well Rpt Trk No:	Owner Well No: B-4
Apprentice Reg No:	Owner Name: City of San Antonio-TCI
No of Wells Drill:	Owner Addr1: 114 W Commerce, 2nd Floor
Date Submitted: 2015-06-25	Owner Addr2:
Type of Work: New Well	Owner City: San Antonio
Typ of Wrk Oth Descr:	Owner State: TX
Seal Method: Other	Owner Zip: 78205
Seal Mthd Oth Desc: HAND	Owner Country:

Wells and Additional Sources Detail Report

Plugged w/i 48Hrs:	No	Driller Name:	Heriberto Martinez
Drilling Start Dt:	2015-06-10	Driller Address1:	4412 Bluemel Road
Drilling End Dt:	2015-06-10	Driller Addr2:	
Proposed Use:	Environmental Soil Boring	Driller City:	San Antonio
Prop Use Oth Descr:		Driller State:	TX
TCEQ Approve Plans:		Driller Zip:	78240
Apprve by Variance:		Driller Oth Cntry:	
Loc Vfy by Driller:	No	Driller Country:	
Sealed by Driller:	Yes	Dist to Sep Contam:	
Sealed by Name:		Dist to Septic Tk:	
Driller Signed:	Heriberto Martinez	Dist to Prop Line:	
Apprentice Signed:	Eduardo Valle	Dist Verifi Method:	
Surface Compl:	Alternative Procedure Used	Horizon Datum Type:	
Surf Comp Oth Desc:		Elevation:	
Complt by Driller:		Latitude:	29.428889
Pump Type:		Lat Degree:	29
Pump Type Oth Desc:		Lat Minute:	25
Pump Depth:		Lat Second:	44
Chemical Analysis:		Longitude:	-98.480278
Injurious Water:		Long Degree:	98
County:	Bexar	Long Minute:	28
Known Loc Error:	No	Long Second:	49
Grid No:	68-37-4		
Company Name:	Vortex Drilling Inc		
Well Location Description:			
Comments:			
Data Source:	Full SDR Database; SDRDB Well Location (Map)		

Map Key	Direction	Distance (mi)	Distance (ft)	Elevation (ft)	DB
508	N	0.75	3,944.02	664.02	SDR WELLS

License No:	59554	Well Address1:	201 Burnet Street
PWS No:		Well Addr2:	
Plug Rpt Track No:		Well City:	San Antonio
Well Rpt Track No:	397839	Well Zip:	78202
Orig Well Rpt Trk No:		Owner Well No:	B-3
Apprentice Reg No:		Owner Name:	City of San Antonio-TCI
No of Wells Drill:		Owner Addr1:	114 W Commerce, 2nd Floor
Date Submitted:	2015-06-25	Owner Addr2:	
Type of Work:	New Well	Owner City:	San Antonio
Typ of Wrk Oth Descr:		Owner State:	TX
Seal Method:	Other	Owner Zip:	78205
Seal Mthd Oth Desc:	HAND	Owner Country:	
Plugged w/i 48Hrs:	No	Driller Name:	Heriberto Martinez
Drilling Start Dt:	2015-06-10	Driller Address1:	4412 Bluemel Road
Drilling End Dt:	2015-06-10	Driller Addr2:	

Wells and Additional Sources Detail Report

Proposed Use:	Environmental Soil Boring	Driller City:	San Antonio
Prop Use Oth Descr:		Driller State:	TX
TCEQ Approve Plans:		Driller Zip:	78240
Apprve by Variance:		Driller Oth Cntry:	
Loc Vfy by Driller:	No	Driller Country:	
Sealed by Driller:	Yes	Dist to Sep Contam:	
Sealed by Name:		Dist to Septic Tk:	
Driller Signed:	Heriberto Martinez	Dist to Prop Line:	
Apprentice Signed:	Eduardo Valle	Dist Verifi Method:	
Surface Compl:	Alternative Procedure Used	Horizon Datum Type:	
Surf Comp Oth Desc:		Elevation:	
Complt by Driller:		Latitude:	29.428889
Pump Type:		Lat Degree:	29
Pump Type Oth Desc:		Lat Minute:	25
Pump Depth:		Lat Second:	44
Chemical Analysis:		Longitude:	-98.480278
Injurious Water:		Long Degree:	98
County:	Bexar	Long Minute:	28
Known Loc Error:	No	Long Second:	49
Grid No:	68-37-4		
Company Name:	Vortex Drilling Inc		
Well Location Description:			
Comments:			
Data Source:	Full SDR Database; SDRDB Well Location (Map)		

Map Key	Direction	Distance (mi)	Distance (ft)	Elevation (ft)	DB
508	N	0.75	3,944.02	664.02	SDR WELLS

License No:	59554	Well Address1:	201 Burnet Street
PWS No:		Well Addr2:	
Plug Rpt Track No:		Well City:	San Antonio
Well Rpt Track No:	397843	Well Zip:	78202
Orig Well Rpt Trk No:		Owner Well No:	B-5
Apprentice Reg No:		Owner Name:	City of San Antonio-TCI
No of Wells Drill:		Owner Addr1:	114 W Commerce, 2nd Floor
Date Submitted:	2015-06-25	Owner Addr2:	
Type of Work:	New Well	Owner City:	San Antonio
Typ of Wrk Oth Descr:		Owner State:	TX
Seal Method:	Other	Owner Zip:	78205
Seal Mthd Oth Desc:	HAND	Owner Country:	
Plugged w/i 48Hrs:	No	Driller Name:	Heriberto Martinez
Drilling Start Dt:	2015-06-10	Driller Address1:	4412 Bluemel Road
Drilling End Dt:	2015-06-10	Driller Addr2:	
Proposed Use:	Environmental Soil Boring	Driller City:	San Antonio
Prop Use Oth Descr:		Driller State:	TX
TCEQ Approve Plans:		Driller Zip:	78240

Wells and Additional Sources Detail Report

Apprve by Variance:		Driller Oth Cntry:	
Loc Vfy by Driller:	No	Driller Country:	
Sealed by Driller:	Yes	Dist to Sep Contam:	
Sealed by Name:		Dist to Septic Tk:	
Driller Signed:	Heriberto Martinez	Dist to Prop Line:	
Apprentice Signed:	Eduardo Valle	Dist Verifi Method:	
Surface Compl:	Alternative Procedure Used	Horizon Datum Type:	
Surf Comp Oth Desc:		Elevation:	
Complt by Driller:		Latitude:	29.428889
Pump Type:		Lat Degree:	29
Pump Type Oth Desc:		Lat Minute:	25
Pump Depth:		Lat Second:	44
Chemical Analysis:		Longitude:	-98.480278
Injurious Water:		Long Degree:	98
County:	Bexar	Long Minute:	28
Known Loc Error:	No	Long Second:	49
Grid No:	68-37-4		
Company Name:	Vortex Drilling Inc		
Well Location Description:			
Comments:			
Data Source:	Full SDR Database; SDRDB Well Location (Map)		

Map Key	Direction	Distance (mi)	Distance (ft)	Elevation (ft)	DB
509	WNW	0.75	3,949.09	646.00	SDR WELLS

License No:	54776	Well Address1:	455 South Main Avenue
PWS No:		Well Addr2:	
Plug Rpt Track No:	167864	Well City:	San Antonio
Well Rpt Track No:	441101	Well Zip:	78204
Orig Well Rpt Trk No:		Owner Well No:	MW-1
Apprentice Reg No:		Owner Name:	BRT River Walk, LLC 5005
No of Wells Drill:	1	Owner Addr1:	LBJ Freeway, Suite 1200
Date Submitted:	2017-01-19	Owner Addr2:	
Type of Work:	New Well	Owner City:	Dallas
Typ of Wrk Oth Descr:		Owner State:	TX
Seal Method:	Hand Mixed	Owner Zip:	75244
Seal Mthd Oth Desc:		Owner Country:	
Plugged w/i 48Hrs:	No	Driller Name:	Robert Joiner
Drilling Start Dt:	2017-01-11	Driller Address1:	4412 Bluemel Road
Drilling End Dt:	2017-01-11	Driller Addr2:	
Proposed Use:	Monitor	Driller City:	San Antonio
Prop Use Oth Descr:		Driller State:	TX
TCEQ Approve Plans:		Driller Zip:	78240
Apprve by Variance:		Driller Oth Cntry:	
Loc Vfy by Driller:	Yes	Driller Country:	
Sealed by Driller:	Yes	Dist to Sep Contam:	

Wells and Additional Sources Detail Report

Sealed by Name:	Dist to Septic Tk:
Driller Signed: Robert Joiner	Dist to Prop Line:
Apprentice Signed: Eric Castillo	Dist Verifi Method:
Surface Compl: Alternative Procedure Used	Horizon Datum Type:
Surf Comp Oth Desc:	Elevation:
Complt by Driller: Yes	Latitude: 29.420617
Pump Type:	Lat Degree: 29
Pump Type Oth Desc:	Lat Minute: 25
Pump Depth:	Lat Second: 14.22
Chemical Analysis: No	Longitude: -98.495297
Injurious Water: No	Long Degree: 98
County: Bexar	Long Minute: 29
Known Loc Error: No	Long Second: 43.07
Grid No: 68-37-4	
Company Name: Vortex Drilling Inc.	
Well Location Description:	
Comments:	
Data Source: Full SDR Database; SDRDB Well Location (Map)	

Map Key	Direction	Distance (mi)	Distance (ft)	Elevation (ft)	DB
511	WNW	0.75	3,960.74	646.00	SDR WELLS

License No: 59554	Well Address1: 455 South Main
PWS No:	Well Addr2:
Plug Rpt Track No:	Well City: San Antonio
Well Rpt Track No: 420590	Well Zip: 78204
Orig Well Rpt Trk No:	Owner Well No: B-7R
Apprentice Reg No:	Owner Name: EMF River Walk, LLC
No of Wells Drill: 1	Owner Addr1: 5005 LBJ Freeway, Suite 1200
Date Submitted: 2016-04-19	Owner Addr2:
Type of Work: New Well	Owner City: Dallas
Typ of Wrk Oth Descr:	Owner State: TX
Seal Method: Hand Mixed	Owner Zip: 75244
Seal Mthd Oth Desc:	Owner Country:
Plugged w/i 48Hrs: No	Driller Name: Heriberto Martinez
Drilling Start Dt: 2016-04-08	Driller Address1:
Drilling End Dt: 2016-04-08	Driller Addr2: 4412 Bluemel Road
Proposed Use: Environmental Soil Boring	Driller City: San Antonio
Prop Use Oth Descr:	Driller State: TX
TCEQ Approve Plans:	Driller Zip: 78240
Apprve by Variance:	Driller Oth Cntry:
Loc Vfy by Driller: Yes	Driller Country:
Sealed by Driller: Yes	Dist to Sep Contam:
Sealed by Name:	Dist to Septic Tk:
Driller Signed: Heriberto Martinez	Dist to Prop Line:
Apprentice Signed: Eric Castillo	Dist Verifi Method:

Wells and Additional Sources Detail Report

Surface Compl:	Alternative Procedure Used	Horizon Datum Type:
Surf Comp Oth Desc:		Elevation:
Complt by Driller:	Yes	Latitude:
Pump Type:		Lat Degree:
Pump Type Oth Desc:		Lat Minute:
Pump Depth:		Lat Second:
Chemical Analysis:	No	Longitude:
Injurious Water:	No	Long Degree:
County:	Bexar	Long Minute:
Known Loc Error:	No	Long Second:
Grid No:	68-37-4	
Company Name:	VORTEX DRILLING INC.	
Well Location Description:		
Comments:		
Data Source:	Full SDR Database; SDRDB Well Location (Map)	

Map Key	Direction	Distance (mi)	Distance (ft)	Elevation (ft)	DB
512	NNW	0.75	3,972.62	653.36	SDR WELLS

License No:	55002	Well Address1:	301 Avenue E
PWS No:		Well Addr2:	
Plug Rpt Track No:		Well City:	San Antonio
Well Rpt Track No:	593414	Well Zip:	78205
Orig Well Rpt Trk No:		Owner Well No:	B-4
Apprentice Reg No:	60326	Owner Name:	The Sutton Company
No of Wells Drill:	1	Owner Addr1:	216 East Fourth Street
Date Submitted:	2022-01-05	Owner Addr2:	
Type of Work:	New Well	Owner City:	Austin
Typ of Wrk Oth Descr:		Owner State:	TX
Seal Method:	Hand Mixed	Owner Zip:	78701
Seal Mthd Oth Desc:		Owner Country:	
Plugged w/i 48Hrs:	No	Driller Name:	Gary B Leifeste
Drilling Start Dt:	2021-11-29	Driller Address1:	4412 Bluemel Road
Drilling End Dt:	2021-11-30	Driller Addr2:	
Proposed Use:	Environmental Soil Boring	Driller City:	San Antonio
Prop Use Oth Descr:		Driller State:	TX
TCEQ Approve Plans:		Driller Zip:	78240
Apprve by Variance:		Driller Oth Cntry:	
Loc Vfy by Driller:	Yes	Driller Country:	
Sealed by Driller:	Yes	Dist to Sep Contam:	
Sealed by Name:		Dist to Septic Tk:	
Driller Signed:	Gary B. Leifeste*	Dist to Prop Line:	
Apprentice Signed:	Steven Stackhouse	Dist Verifi Method:	
Surface Compl:		Horizon Datum Type:	
Surf Comp Oth Desc:		Elevation:	
Complt by Driller:		Latitude:	29.428749

Wells and Additional Sources Detail Report

Pump Type:	Lat Degree:	29
Pump Type Oth Desc:	Lat Minute:	25
Pump Depth:	Lat Second:	43.5
Chemical Analysis: No	Longitude:	-98.485151
Injurious Water: No	Long Degree:	98
County: Bexar	Long Minute:	29
Known Loc Error: No	Long Second:	6.54
Grid No: 68-37-4		
Company Name: Vortex Drilling Partners, LP		
Well Location Description:		
Comments:		
Data Source: Full SDR Database; SDRDB Well Location (Map)		

Map Key	Direction	Distance (mi)	Distance (ft)	Elevation (ft)	DB
512	NNW	0.75	3,972.62	653.36	SDR WELLS

License No: 55002	Well Address1: 301 Avenue E
PWS No:	Well Addr2:
Plug Rpt Track No:	Well City: San Antonio
Well Rpt Track No: 593417	Well Zip: 78205
Orig Well Rpt Trk No:	Owner Well No: B-4A
Apprentice Reg No: 60326	Owner Name: The Sutton Company
No of Wells Drill: 1	Owner Addr1: 216 East Fourth Street
Date Submitted: 2022-01-05	Owner Addr2:
Type of Work: New Well	Owner City: Austin
Typ of Wrk Oth Descr:	Owner State: TX
Seal Method: Hand Mixed	Owner Zip: 78701
Seal Mthd Oth Descr:	Owner Country:
Plugged w/i 48Hrs: No	Driller Name: Gary B Leifeste
Drilling Start Dt: 2021-12-27	Driller Address1: 4412 Bluemel Road
Drilling End Dt: 2021-12-27	Driller Addr2:
Proposed Use: Monitor	Driller City: San Antonio
Prop Use Oth Descr:	Driller State: TX
TCEQ Approve Plans:	Driller Zip: 78240
Apprv by Variance:	Driller Oth Cntry:
Loc Vfy by Driller: Yes	Driller Country:
Sealed by Driller: Yes	Dist to Sep Contam:
Sealed by Name:	Dist to Septic Tk:
Driller Signed: Gary B. Leifeste*	Dist to Prop Line:
Apprentice Signed: Steven Stackhouse	Dist Verifi Method:
Surface Compl: Alternative Procedure Used	Horizon Datum Type:
Surf Comp Oth Descr:	Elevation:
Complt by Driller: Yes	Latitude: 29.428744
Pump Type:	Lat Degree: 29
Pump Type Oth Descr:	Lat Minute: 25
Pump Depth:	Lat Second: 43.48

Wells and Additional Sources Detail Report

Chemical Analysis:	No	Longitude:	-98.48513
Injurious Water:	No	Long Degree:	98
County:	Bexar	Long Minute:	29
Known Loc Error:	No	Long Second:	6.47
Grid No:	68-37-4		
Company Name:	Vortex Drilling Partners, LP		
Well Location Description:			
Comments:			
Data Source:	Full SDR Database; SDRDB Well Location (Map)		

Map Key	Direction	Distance (mi)	Distance (ft)	Elevation (ft)	DB
513	NNE	0.75	3,979.81	691.51	SDR WELLS

License No:	55002	Well Address1:	511 Nolan
PWS No:		Well Addr2:	
Plug Rpt Track No:		Well City:	San Antonio
Well Rpt Track No:	153437	Well Zip:	78202
Orig Well Rpt Trk No:		Owner Well No:	SB-12
Apprentice Reg No:		Owner Name:	City of San Antonio
No of Wells Drill:		Owner Addr1:	P.O. Box 839966
Date Submitted:	2008-09-16	Owner Addr2:	
Type of Work:	New Well	Owner City:	San Antonio
Typ of Wrk Oth Descr:		Owner State:	TX
Seal Method:	Hand Mixed	Owner Zip:	78283
Seal Mthd Oth Desc:		Owner Country:	
Plugged w/i 48Hrs:	No	Driller Name:	Gary B Leifeste
Drilling Start Dt:	2008-09-09	Driller Address1:	4412 Bluemel
Drilling End Dt:	2008-09-10	Driller Addr2:	
Proposed Use:	Environmental Soil Boring	Driller City:	San Antonio
Prop Use Oth Descr:		Driller State:	TX
TCEQ Approve Plans:		Driller Zip:	78240
Aprve by Variance:		Driller Oth Cntry:	
Loc Vfy by Driller:	No	Driller Country:	
Sealed by Driller:	Yes	Dist to Sep Contam:	
Sealed by Name:		Dist to Septic Tk:	
Driller Signed:	Gary B. Leifeste	Dist to Prop Line:	
Apprentice Signed:		Dist Verifi Method:	
Surface Compl:	Alternative Procedure Used	Horizon Datum Type:	
Surf Comp Oth Desc:		Elevation:	
Complt by Driller:		Latitude:	29.427778
Pump Type:		Lat Degree:	29
Pump Type Oth Desc:		Lat Minute:	25
Pump Depth:		Lat Second:	40
Chemical Analysis:		Longitude:	-98.476111
Injurious Water:		Long Degree:	98
County:	Bexar	Long Minute:	28

Wells and Additional Sources Detail Report

Known Loc Error:	No	Long Second:	34
Grid No:	68-37-4		
Company Name:	Vortex Drilling Inc.		
Well Location Description:			
Comments:	Amended Ref# 6353 9/26/08		
Data Source:	Full SDR Database; SDRDB Well Location (Map)		

Map Key	Direction	Distance (mi)	Distance (ft)	Elevation (ft)	DB
514	SSW	0.75	3,980.01	629.61	SDR WELLS

License No:	55002	Well Address1:	400 Eagleland Drive
PWS No:		Well Addr2:	
Plug Rpt Track No:		Well City:	San Antonio
Well Rpt Track No:	144767	Well Zip:	78210
Orig Well Rpt Trk No:		Owner Well No:	B11
Apprentice Reg No:		Owner Name:	S. A. I. S. D.
No of Wells Drill:		Owner Addr1:	141 Lavaca
Date Submitted:	2008-06-20	Owner Addr2:	
Type of Work:	New Well	Owner City:	San Antonio
Typ of Wrk Oth Descr:		Owner State:	TX
Seal Method:	Hand Mixed	Owner Zip:	78210
Seal Mthd Oth Desc:		Owner Country:	
Plugged w/i 48Hrs:	No	Driller Name:	Gary B Leifeste
Drilling Start Dt:	2008-06-10	Driller Address1:	4412 Bluemel
Drilling End Dt:	2008-06-10	Driller Addr2:	
Proposed Use:	Environmental Soil Boring	Driller City:	San Antonio
Prop Use Oth Descr:		Driller State:	TX
TCEQ Approve Plans:		Driller Zip:	78240
Apprve by Variance:		Driller Oth Cntry:	
Loc Vfy by Driller:	No	Driller Country:	
Sealed by Driller:	Yes	Dist to Sep Contam:	
Sealed by Name:		Dist to Septic Tk:	
Driller Signed:	Gary B. Leifeste	Dist to Prop Line:	
Apprentice Signed:		Dist Verifi Method:	
Surface Compl:	Alternative Procedure Used	Horizon Datum Type:	
Surf Comp Oth Desc:		Elevation:	
Complt by Driller:		Latitude:	29.404723
Pump Type:		Lat Degree:	29
Pump Type Oth Desc:		Lat Minute:	24
Pump Depth:		Lat Second:	17
Chemical Analysis:		Longitude:	-98.486111
Injurious Water:		Long Degree:	98
County:	Bexar	Long Minute:	29
Known Loc Error:	No	Long Second:	10
Grid No:	68-37-7		
Company Name:	Vortex Drilling Inc.		

Wells and Additional Sources Detail Report

Well Location Description:

Comments:

Data Source: Full SDR Database; SDRDB Well Location (Map)

Map Key	Direction	Distance (mi)	Distance (ft)	Elevation (ft)	DB
514	SSW	0.75	3,980.01	629.61	SDR WELLS

License No:	54776	Well Address1:	400 Eagleland Drive
PWS No:		Well Addr2:	
Plug Rpt Track No:		Well City:	San Antonio
Well Rpt Track No:	155506	Well Zip:	78210
Orig Well Rpt Trk No:		Owner Well No:	B27
Apprentice Reg No:		Owner Name:	S.A.I.S.D.
No of Wells Drill:		Owner Addr1:	141 Lavaca
Date Submitted:	2008-10-07	Owner Addr2:	
Type of Work:	New Well	Owner City:	San Antonio
Typ of Wrk Oth Descr:		Owner State:	TX
Seal Method:	Hand Mixed	Owner Zip:	78210
Seal Mthd Oth Desc:		Owner Country:	
Plugged w/i 48Hrs:	No	Driller Name:	Robert Joiner
Drilling Start Dt:	2008-09-20	Driller Address1:	4412 Bluemel Road
Drilling End Dt:	2008-09-20	Driller Addr2:	
Proposed Use:	Environmental Soil Boring	Driller City:	San Antonio
Prop Use Oth Descr:		Driller State:	TX
TCEQ Approve Plans:		Driller Zip:	78240
Apprve by Variance:		Driller Oth Cntry:	
Loc Vfy by Driller:	No	Driller Country:	
Sealed by Driller:	Yes	Dist to Sep Contam:	
Sealed by Name:		Dist to Septic Tk:	
Driller Signed:	Robert Joiner	Dist to Prop Line:	
Apprentice Signed:		Dist Verifi Method:	
Surface Compl:	Alternative Procedure Used	Horizon Datum Type:	
Surf Comp Oth Descr:		Elevation:	
Complt by Driller:		Latitude:	29.404723
Pump Type:		Lat Degree:	29
Pump Type Oth Descr:		Lat Minute:	24
Pump Depth:		Lat Second:	17
Chemical Analysis:		Longitude:	-98.486111
Injurious Water:		Long Degree:	98
County:	Bexar	Long Minute:	29
Known Loc Error:	No	Long Second:	10
Grid No:	68-37-7		
Company Name:	Vortex Drilling Inc.		
Well Location Description:			
Comments:			
Data Source:	Full SDR Database; SDRDB Well Location (Map)		

Wells and Additional Sources Detail Report

Map Key	Direction	Distance (mi)	Distance (ft)	Elevation (ft)	DB
514	SSW	0.75	3,980.01	629.61	SDR WELLS
<div> <div> License No: 54776 PWS No: Plug Rpt Track No: Well Rpt Track No: 155544 Orig Well Rpt Trk No: Apprentice Reg No: No of Wells Drill: Date Submitted: 2008-10-07 Type of Work: New Well Typ of Wrk Oth Descr: Seal Method: Hand Mixed Seal Mthd Oth Descr: Plugged w/i 48Hrs: No Drilling Start Dt: 2008-09-20 Drilling End Dt: 2008-09-20 Proposed Use: Environmental Soil Boring Prop Use Oth Descr: TCEQ Approve Plans: Apprve by Variance: Loc Vfy by Driller: No Sealed by Driller: Yes Sealed by Name: Driller Signed: Robert Joiner Apprentice Signed: Surface Compl: Alternative Procedure Used Surf Comp Oth Descr: Complt by Driller: Pump Type: Pump Type Oth Descr: Pump Depth: Chemical Analysis: Injurious Water: County: Bexar Known Loc Error: No Grid No: 68-37-7 Company Name: Vortex Drilling Inc. Well Location Description: Comments: Data Source: Full SDR Database; SDRDB Well Location (Map) </div> <div> Well Address1: 400 Eagleland Drive Well Addr2: Well City: San Antonio Well Zip: 78210 Owner Well No: B25 Owner Name: S.A.I.S.D. Owner Addr1: 141 Lavaca Owner Addr2: Owner City: San Antonio Owner State: TX Owner Zip: 78210 Owner Country: Driller Name: Robert Joiner Driller Address1: 4412 Bluemel Road Driller Addr2: Driller City: San Antonio Driller State: TX Driller Zip: 78240 Driller Oth Cntry: Driller Country: Dist to Sep Contam: Dist to Septic Tk: Dist to Prop Line: Dist Verifi Method: Horizon Datum Type: Elevation: Latitude: 29.404723 Lat Degree: 29 Lat Minute: 24 Lat Second: 17 Longitude: -98.486111 Long Degree: 98 Long Minute: 29 Long Second: 10 </div> </div>					

Map Key	Direction	Distance (mi)	Distance (ft)	Elevation (ft)	DB
514	SSW	0.75	3,980.01	629.61	SDR WELLS

Wells and Additional Sources Detail Report

License No:	54776	Well Address1:	400 Eagleland Drive
PWS No:		Well Addr2:	
Plug Rpt Track No:		Well City:	San Antonio
Well Rpt Track No:	155542	Well Zip:	78210
Orig Well Rpt Trk No:		Owner Well No:	B24
Apprentice Reg No:		Owner Name:	S.A.I.S.D.
No of Wells Drill:		Owner Addr1:	141 Lavaca
Date Submitted:	2008-10-07	Owner Addr2:	
Type of Work:	New Well	Owner City:	San Antonio
Typ of Wrk Oth Descr:		Owner State:	TX
Seal Method:	Hand Mixed	Owner Zip:	78210
Seal Mthd Oth Descr:		Owner Country:	
Plugged w/i 48Hrs:	No	Driller Name:	Robert Joiner
Drilling Start Dt:	2008-09-20	Driller Address1:	4412 Bluemel Road
Drilling End Dt:	2008-09-20	Driller Addr2:	
Proposed Use:	Environmental Soil Boring	Driller City:	San Antonio
Prop Use Oth Descr:		Driller State:	TX
TCEQ Approve Plans:		Driller Zip:	78240
Aprv by Variance:		Driller Oth Cntry:	
Loc Vfy by Driller:	No	Driller Country:	
Sealed by Driller:	Yes	Dist to Sep Contam:	
Sealed by Name:		Dist to Septic Tk:	
Driller Signed:	Robert Joiner	Dist to Prop Line:	
Apprentice Signed:		Dist Verifi Method:	
Surface Compl:	Alternative Procedure Used	Horizon Datum Type:	
Surf Comp Oth Descr:		Elevation:	
Complt by Driller:		Latitude:	29.404723
Pump Type:		Lat Degree:	29
Pump Type Oth Descr:		Lat Minute:	24
Pump Depth:		Lat Second:	17
Chemical Analysis:		Longitude:	-98.486111
Injurious Water:		Long Degree:	98
County:	Bexar	Long Minute:	29
Known Loc Error:	No	Long Second:	10
Grid No:	68-37-7		
Company Name:	Vortex Drilling Inc.		
Well Location Description:			
Comments:			
Data Source:	Full SDR Database; SDRDB Well Location (Map)		

Map Key	Direction	Distance (mi)	Distance (ft)	Elevation (ft)	DB
514	SSW	0.75	3,980.01	629.61	SDR WELLS

License No:	54776	Well Address1:	400 Eagleland Drive
PWS No:		Well Addr2:	

Wells and Additional Sources Detail Report

Plug Rpt Track No:	Well City: San Antonio
Well Rpt Track No: 155541	Well Zip: 78210
Orig Well Rpt Trk No:	Owner Well No: B23
Apprentice Reg No:	Owner Name: S.A.I.S.D.
No of Wells Drill:	Owner Addr1: 141 Lavaca
Date Submitted: 2008-10-07	Owner Addr2:
Type of Work: New Well	Owner City: San Antonio
Typ of Wrk Oth Descr:	Owner State: TX
Seal Method: Hand Mixed	Owner Zip: 78210
Seal Mthd Oth Desc:	Owner Country:
Plugged w/i 48Hrs: No	Driller Name: Robert Joiner
Drilling Start Dt: 2008-09-20	Driller Address1: 4412 Bluemel Road
Drilling End Dt: 2008-09-20	Driller Addr2:
Proposed Use: Environmental Soil Boring	Driller City: San Antonio
Prop Use Oth Descr:	Driller State: TX
TCEQ Approve Plans:	Driller Zip: 78240
Apprve by Variance:	Driller Oth Cntry:
Loc Vfy by Driller: No	Driller Country:
Sealed by Driller: Yes	Dist to Sep Contam:
Sealed by Name:	Dist to Septic Tk:
Driller Signed: Robert Joiner	Dist to Prop Line:
Apprentice Signed:	Dist Verifi Method:
Surface Compl: Alternative Procedure Used	Horizon Datum Type:
Surf Comp Oth Desc:	Elevation:
Complt by Driller:	Latitude: 29.404723
Pump Type:	Lat Degree: 29
Pump Type Oth Desc:	Lat Minute: 24
Pump Depth:	Lat Second: 17
Chemical Analysis:	Longitude: -98.486111
Injurious Water:	Long Degree: 98
County: Bexar	Long Minute: 29
Known Loc Error: No	Long Second: 10
Grid No: 68-37-7	
Company Name: Vortex Drilling Inc.	
Well Location Description:	
Comments:	
Data Source: Full SDR Database; SDRDB Well Location (Map)	

Map Key	Direction	Distance (mi)	Distance (ft)	Elevation (ft)	DB
514	SSW	0.75	3,980.01	629.61	SDR WELLS

License No: 55002	Well Address1: 400 Eagleland Drive
PWS No:	Well Addr2:
Plug Rpt Track No:	Well City: San Antonio
Well Rpt Track No: 147437	Well Zip: 78210
Orig Well Rpt Trk No:	Owner Well No: B14

Wells and Additional Sources Detail Report

Apprentice Reg No:	Owner Name:	S.A.I.S.D.
No of Wells Drill:	Owner Addr1:	141 Lavaca
Date Submitted: 2008-07-24	Owner Addr2:	
Type of Work: New Well	Owner City:	San Antonio
Typ of Wrk Oth Descr:	Owner State:	TX
Seal Method: Hand Mixed	Owner Zip:	78210
Seal Mthd Oth Desc:	Owner Country:	
Plugged w/i 48Hrs: No	Driller Name:	Gary B Leifeste
Drilling Start Dt: 2008-07-16	Driller Address1:	4412 Bluemel Road
Drilling End Dt: 2008-07-16	Driller Addr2:	
Proposed Use: Environmental Soil Boring	Driller City:	San Antonio
Prop Use Oth Descr:	Driller State:	TX
TCEQ Approve Plans:	Driller Zip:	78240
Aprv by Variance:	Driller Oth Cntry:	
Loc Vfy by Driller: No	Driller Country:	
Sealed by Driller: Yes	Dist to Sep Contam:	
Sealed by Name:	Dist to Septic Tk:	
Driller Signed: Gary B. Leifeste	Dist to Prop Line:	
Apprentice Signed:	Dist Verifi Method:	
Surface Compl: Alternative Procedure Used	Horizon Datum Type:	
Surf Comp Oth Desc:	Elevation:	
Complt by Driller:	Latitude:	29.404723
Pump Type:	Lat Degree:	29
Pump Type Oth Desc:	Lat Minute:	24
Pump Depth:	Lat Second:	17
Chemical Analysis:	Longitude:	-98.486111
Injurious Water:	Long Degree:	98
County: Bexar	Long Minute:	29
Known Loc Error: No	Long Second:	10
Grid No: 68-37-7		
Company Name: Vortex Drilling, Inc.		
Well Location Description:		
Comments:		
Data Source: Full SDR Database; SDRDB Well Location (Map)		

Map Key	Direction	Distance (mi)	Distance (ft)	Elevation (ft)	DB
514	SSW	0.75	3,980.01	629.61	SDR WELLS

License No: 54776	Well Address1: 400 Eagleland Drive
PWS No:	Well Addr2:
Plug Rpt Track No:	Well City: San Antonio
Well Rpt Track No: 208727	Well Zip: 78210
Orig Well Rpt Trk No:	Owner Well No: SW-01
Apprentice Reg No:	Owner Name: S.A.I.S.D./Brackenridge High School
No of Wells Drill:	Owner Addr1: 141 Lavaca
Date Submitted: 2010-02-24	Owner Addr2:

Wells and Additional Sources Detail Report

Type of Work:	New Well	Owner City:	San Antonio
Typ of Wrk Oth Descr:		Owner State:	TX
Seal Method:	Hand Mixed	Owner Zip:	78210
Seal Mthd Oth Desc:		Owner Country:	
Plugged w/i 48Hrs:	No	Driller Name:	Robert Joiner
Drilling Start Dt:	2010-02-13	Driller Address1:	4412 Bluemel Road
Drilling End Dt:	2010-02-13	Driller Addr2:	
Proposed Use:	Monitor	Driller City:	San Antonio
Prop Use Oth Descr:		Driller State:	TX
TCEQ Approve Plans:		Driller Zip:	78240
Apprve by Variance:		Driller Oth Cntry:	
Loc Vfy by Driller:	No	Driller Country:	
Sealed by Driller:	Yes	Dist to Sep Contam:	
Sealed by Name:		Dist to Septic Tk:	
Driller Signed:	Robert Joiner	Dist to Prop Line:	
Apprentice Signed:		Dist Verifi Method:	
Surface Compl:	Alternative Procedure Used	Horizon Datum Type:	
Surf Comp Oth Desc:		Elevation:	
Complt by Driller:		Latitude:	29.404723
Pump Type:		Lat Degree:	29
Pump Type Oth Desc:		Lat Minute:	24
Pump Depth:		Lat Second:	17
Chemical Analysis:	No	Longitude:	-98.486111
Injurious Water:	No	Long Degree:	98
County:	Bexar	Long Minute:	29
Known Loc Error:	No	Long Second:	10
Grid No:	68-37-7		
Company Name:	Vortex Drilling, Inc.		
Well Location Description:			
Comments:			
Data Source:	Full SDR Database; SDRDB Well Location (Map)		

Map Key	Direction	Distance (mi)	Distance (ft)	Elevation (ft)	DB
514	SSW	0.75	3,980.01	629.61	SDR WELLS

License No:	54776	Well Address1:	400 Eagleland Drive
PWS No:		Well Addr2:	
Plug Rpt Track No:		Well City:	San Antonio
Well Rpt Track No:	155538	Well Zip:	78210
Orig Well Rpt Trk No:		Owner Well No:	B22
Apprentice Reg No:		Owner Name:	S.A.I.S.D.
No of Wells Drill:		Owner Addr1:	141 Lavaca
Date Submitted:	2008-10-07	Owner Addr2:	
Type of Work:	New Well	Owner City:	San Antonio
Typ of Wrk Oth Descr:		Owner State:	TX
Seal Method:	Hand Mixed	Owner Zip:	78210

Wells and Additional Sources Detail Report

Seal Mthd Oth Desc: Plugged w/i 48Hrs: No Drilling Start Dt: 2008-09-20 Drilling End Dt: 2008-09-20 Proposed Use: Environmental Soil Boring Prop Use Oth Descr: TCEQ Approve Plans: Apprve by Variance: Loc Vfy by Driller: No Sealed by Driller: Yes Sealed by Name: Driller Signed: Robert Joiner Apprentice Signed: Surface Compl: Alternative Procedure Used Surf Comp Oth Desc: Complt by Driller: Pump Type: Pump Type Oth Desc: Pump Depth: Chemical Analysis: Injurious Water: County: Bexar Known Loc Error: No Grid No: 68-37-7 Company Name: Vortex Drilling Inc. Well Location Description: Comments: Data Source: Full SDR Database; SDRDB Well Location (Map)	Owner Country: Driller Name: Robert Joiner Driller Address1: 4412 Bluemel Road Driller Addr2: Driller City: San Antonio Driller State: TX Driller Zip: 78240 Driller Oth Cntry: Driller Country: Dist to Sep Contam: Dist to Septic Tk: Dist to Prop Line: Dist Verifi Method: Horizon Datum Type: Elevation: Latitude: 29.404723 Lat Degree: 29 Lat Minute: 24 Lat Second: 17 Longitude: -98.486111 Long Degree: 98 Long Minute: 29 Long Second: 10
--	--

Map Key	Direction	Distance (mi)	Distance (ft)	Elevation (ft)	DB
514	SSW	0.75	3,980.01	629.61	SDR WELLS

License No: 54776 PWS No: Plug Rpt Track No: Well Rpt Track No: 208728 Orig Well Rpt Trk No: Apprentice Reg No: No of Wells Drill: Date Submitted: 2010-02-24 Type of Work: New Well Typ of Wrk Oth Descr: Seal Method: Hand Mixed Seal Mthd Oth Desc: Plugged w/i 48Hrs: No Drilling Start Dt: 2010-02-13	Well Address1: 400 Eagleland Drive Well Addr2: Well City: San Antonio Well Zip: 78210 Owner Well No: SW-02 Owner Name: S.A.I.S.D./Brackenridge High School Owner Addr1: 141 Lavaca Owner Addr2: Owner City: San Antonio Owner State: TX Owner Zip: 78210 Owner Country: Driller Name: Robert Joiner Driller Address1: 4412 Bluemel Road
---	--

Wells and Additional Sources Detail Report

Drilling End Dt:	2010-02-13	Driller Addr2:	
Proposed Use:	Monitor	Driller City:	San Antonio
Prop Use Oth Descr:		Driller State:	TX
TCEQ Approve Plans:		Driller Zip:	78240
Approve by Variance:		Driller Oth Cntry:	
Loc Vfy by Driller:	No	Driller Country:	
Sealed by Driller:	Yes	Dist to Sep Contam:	
Sealed by Name:		Dist to Septic Tk:	
Driller Signed:	Robert Joiner	Dist to Prop Line:	
Apprentice Signed:		Dist Verifi Method:	
Surface Compl:	Alternative Procedure Used	Horizon Datum Type:	
Surf Comp Oth Desc:		Elevation:	
Complt by Driller:		Latitude:	29.404723
Pump Type:		Lat Degree:	29
Pump Type Oth Desc:		Lat Minute:	24
Pump Depth:		Lat Second:	17
Chemical Analysis:		Longitude:	-98.486111
Injurious Water:		Long Degree:	98
County:	Bexar	Long Minute:	29
Known Loc Error:	No	Long Second:	10
Grid No:	68-37-7		
Company Name:	Vortex Drilling, Inc.		
Well Location Description:			
Comments:			
Data Source:	Full SDR Database; SDRDB Well Location (Map)		

Map Key	Direction	Distance (mi)	Distance (ft)	Elevation (ft)	DB
514	SSW	0.75	3,980.01	629.61	SDR WELLS

License No:	55002	Well Address1:	400 Eagleland Drive
PWS No:		Well Addr2:	
Plug Rpt Track No:		Well City:	San Antonio
Well Rpt Track No:	144766	Well Zip:	78210
Orig Well Rpt Trk No:		Owner Well No:	B10
Apprentice Reg No:		Owner Name:	S. A. I. S. D.
No of Wells Drill:		Owner Addr1:	141 Lavaca
Date Submitted:	2008-06-20	Owner Addr2:	
Type of Work:	New Well	Owner City:	San Antonio
Typ of Wrk Oth Descr:		Owner State:	TX
Seal Method:	Hand Mixed	Owner Zip:	78210
Seal Mthd Oth Desc:		Owner Country:	
Plugged w/i 48Hrs:	No	Driller Name:	Gary B Leifeste
Drilling Start Dt:	2008-06-10	Driller Address1:	4412 Bluemel
Drilling End Dt:	2008-06-10	Driller Addr2:	
Proposed Use:	Environmental Soil Boring	Driller City:	San Antonio
Prop Use Oth Descr:		Driller State:	TX

Wells and Additional Sources Detail Report

TCEQ Approve Plans:	Driller Zip:	78240
Apprve by Variance:	Driller Oth Cntry:	
Loc Vfy by Driller:	Driller Country:	
Sealed by Driller:	Dist to Sep Contam:	
Sealed by Name:	Dist to Septic Tk:	
Driller Signed:	Dist to Prop Line:	
Apprentice Signed:	Dist Verifi Method:	
Surface Compl:	Horizon Datum Type:	
Surf Comp Oth Desc:	Elevation:	
Complt by Driller:	Latitude:	29.404723
Pump Type:	Lat Degree:	29
Pump Type Oth Desc:	Lat Minute:	24
Pump Depth:	Lat Second:	17
Chemical Analysis:	Longitude:	-98.486111
Injurious Water:	Long Degree:	98
County:	Long Minute:	29
Known Loc Error:	Long Second:	10
Grid No:		
Company Name:		
Well Location Description:		
Comments:		
Data Source:		

Map Key	Direction	Distance (mi)	Distance (ft)	Elevation (ft)	DB
514	SSW	0.75	3,980.01	629.61	SDR WELLS

License No:	Well Address1:	400 Eagleland Drive
PWS No:	Well Addr2:	
Plug Rpt Track No:	Well City:	San Antonio
Well Rpt Track No:	Well Zip:	78210
Orig Well Rpt Trk No:	Owner Well No:	B18
Apprentice Reg No:	Owner Name:	S.A.I.S.D.
No of Wells Drill:	Owner Addr1:	141 Lavaca
Date Submitted:	Owner Addr2:	
Type of Work:	Owner City:	San Antonio
Typ of Wrk Oth Descr:	Owner State:	TX
Seal Method:	Owner Zip:	78210
Seal Mthd Oth Desc:	Owner Country:	
Plugged w/i 48Hrs:	Driller Name:	Gary B Leifeste
Drilling Start Dt:	Driller Address1:	4412 Bluemel Road
Drilling End Dt:	Driller Addr2:	
Proposed Use:	Driller City:	San Antonio
Prop Use Oth Descr:	Driller State:	TX
TCEQ Approve Plans:	Driller Zip:	78240
Apprve by Variance:	Driller Oth Cntry:	
Loc Vfy by Driller:	Driller Country:	

Wells and Additional Sources Detail Report

Sealed by Driller:	Yes	Dist to Sep Contam:	
Sealed by Name:		Dist to Septic Tk:	
Driller Signed:	Gary B. Leifeste	Dist to Prop Line:	
Apprentice Signed:		Dist Verifi Method:	
Surface Compl:	Alternative Procedure Used	Horizon Datum Type:	
Surf Comp Oth Desc:		Elevation:	
Complt by Driller:		Latitude:	29.404723
Pump Type:		Lat Degree:	29
Pump Type Oth Desc:		Lat Minute:	24
Pump Depth:		Lat Second:	17
Chemical Analysis:		Longitude:	-98.486111
Injurious Water:		Long Degree:	98
County:	Bexar	Long Minute:	29
Known Loc Error:	No	Long Second:	10
Grid No:	68-37-7		
Company Name:	Vortex Drilling, Inc.		
Well Location Description:			
Comments:			
Data Source:	Full SDR Database; SDRDB Well Location (Map)		

Map Key	Direction	Distance (mi)	Distance (ft)	Elevation (ft)	DB
514	SSW	0.75	3,980.01	629.61	SDR WELLS

License No:	54776	Well Address1:	400 Eagleland Drive
PWS No:		Well Addr2:	
Plug Rpt Track No:		Well City:	San Antonio
Well Rpt Track No:	155532	Well Zip:	78210
Orig Well Rpt Trk No:		Owner Well No:	B21 and B28
Apprentice Reg No:		Owner Name:	S.A.I.S.D.
No of Wells Drill:		Owner Addr1:	141 Lavaca
Date Submitted:	2008-10-07	Owner Addr2:	
Type of Work:	New Well	Owner City:	San Antonio
Typ of Wrk Oth Descr:		Owner State:	TX
Seal Method:	Hand Mixed	Owner Zip:	78210
Seal Mthd Oth Desc:		Owner Country:	
Plugged w/i 48Hrs:	No	Driller Name:	Robert Joiner
Drilling Start Dt:	2008-09-20	Driller Address1:	4412 Bluemel Road
Drilling End Dt:	2008-09-20	Driller Addr2:	
Proposed Use:	Environmental Soil Boring	Driller City:	San Antonio
Prop Use Oth Descr:		Driller State:	TX
TCEQ Approve Plans:		Driller Zip:	78240
Aprv by Variance:		Driller Oth Cntry:	
Loc Vfy by Driller:	No	Driller Country:	
Sealed by Driller:	Yes	Dist to Sep Contam:	
Sealed by Name:		Dist to Septic Tk:	
Driller Signed:	Robert Joiner	Dist to Prop Line:	

Wells and Additional Sources Detail Report

Apprentice Signed:	Dist Verifi Method:
Surface Compl: Alternative Procedure Used	Horizon Datum Type:
Surf Comp Oth Desc:	Elevation:
Complt by Driller:	Latitude: 29.404723
Pump Type:	Lat Degree: 29
Pump Type Oth Desc:	Lat Minute: 24
Pump Depth:	Lat Second: 17
Chemical Analysis:	Longitude: -98.486111
Injurious Water:	Long Degree: 98
County: Bexar	Long Minute: 29
Known Loc Error: No	Long Second: 10
Grid No: 68-37-7	
Company Name: Vortex Drilling Inc.	
Well Location Description:	
Comments:	
Data Source: Full SDR Database; SDRDB Well Location (Map)	

Map Key	Direction	Distance (mi)	Distance (ft)	Elevation (ft)	DB
514	SSW	0.75	3,980.01	629.61	SDR WELLS

License No: 55002	Well Address1: 400 Eagleland Drive
PWS No:	Well Addr2:
Plug Rpt Track No:	Well City: San Antonio
Well Rpt Track No: 147444	Well Zip: 78210
Orig Well Rpt Trk No:	Owner Well No: B19
Apprentice Reg No:	Owner Name: S.A.I.S.D.
No of Wells Drill:	Owner Addr1: 141 Lavaca
Date Submitted: 2008-07-24	Owner Addr2:
Type of Work: New Well	Owner City: San Antonio
Typ of Wrk Oth Descr:	Owner State: TX
Seal Method: Hand Mixed	Owner Zip: 78210
Seal Mthd Oth Desc:	Owner Country:
Plugged w/i 48Hrs: No	Driller Name: Gary B Leifeste
Drilling Start Dt: 2008-07-16	Driller Address1: 4412 Bluemel Road
Drilling End Dt: 2008-07-16	Driller Addr2:
Proposed Use: Environmental Soil Boring	Driller City: San Antonio
Prop Use Oth Descr:	Driller State: TX
TCEQ Approve Plans:	Driller Zip: 78240
Apprve by Variance:	Driller Oth Cntry:
Loc Vfy by Driller: No	Driller Country:
Sealed by Driller: Yes	Dist to Sep Contam:
Sealed by Name:	Dist to Septic Tk:
Driller Signed: Gary B. Leifeste	Dist to Prop Line:
Apprentice Signed:	Dist Verifi Method:
Surface Compl: Alternative Procedure Used	Horizon Datum Type:
Surf Comp Oth Desc:	Elevation:

Wells and Additional Sources Detail Report

Complt by Driller:	Latitude:	29.404723
Pump Type:	Lat Degree:	29
Pump Type Oth Desc:	Lat Minute:	24
Pump Depth:	Lat Second:	17
Chemical Analysis:	Longitude:	-98.486111
Injurious Water:	Long Degree:	98
County: Bexar	Long Minute:	29
Known Loc Error: No	Long Second:	10
Grid No: 68-37-7		
Company Name: Vortex Drilling, Inc.		
Well Location Description:		
Comments:		
Data Source:	Full SDR Database; SDRDB Well Location (Map)	

Map Key	Direction	Distance (mi)	Distance (ft)	Elevation (ft)	DB
514	SSW	0.75	3,980.01	629.61	SDR WELLS

License No:	55002	Well Address1:	400 Eagleland Drive
PWS No:		Well Addr2:	
Plug Rpt Track No:		Well City:	San Antonio
Well Rpt Track No:	147435	Well Zip:	78210
Orig Well Rpt Trk No:		Owner Well No:	B12
Apprentice Reg No:		Owner Name:	S.A.I.S.D.
No of Wells Drill:		Owner Addr1:	141 Lavaca
Date Submitted:	2008-07-24	Owner Addr2:	
Type of Work:	New Well	Owner City:	San Antonio
Typ of Wrk Oth Descr:		Owner State:	TX
Seal Method:	Hand Mixed	Owner Zip:	78210
Seal Mthd Oth Desc:		Owner Country:	
Plugged w/i 48Hrs:	No	Driller Name:	Gary B Leifeste
Drilling Start Dt:	2008-07-16	Driller Address1:	4412 Bluemel Road
Drilling End Dt:	2008-07-16	Driller Addr2:	
Proposed Use:	Environmental Soil Boring	Driller City:	San Antonio
Prop Use Oth Descr:		Driller State:	TX
TCEQ Approve Plans:		Driller Zip:	78240
Apprve by Variance:		Driller Oth Cntry:	
Loc Vfy by Driller:	No	Driller Country:	
Sealed by Driller:	Yes	Dist to Sep Contam:	
Sealed by Name:		Dist to Septic Tk:	
Driller Signed:	Gary B. Leifeste	Dist to Prop Line:	
Apprentice Signed:		Dist Verifi Method:	
Surface Compl:	Alternative Procedure Used	Horizon Datum Type:	
Surf Comp Oth Descr:		Elevation:	
Complt by Driller:		Latitude:	29.404723
Pump Type:		Lat Degree:	29
Pump Type Oth Desc:		Lat Minute:	24

Wells and Additional Sources Detail Report

Pump Depth:	Lat Second:	17
Chemical Analysis:	Longitude:	-98.486111
Injurious Water:	Long Degree:	98
County: Bexar	Long Minute:	29
Known Loc Error: No	Long Second:	10
Grid No: 68-37-7		
Company Name: Vortex Drilling, Inc.		
Well Location Description:		
Comments:		
Data Source: Full SDR Database; SDRDB Well Location (Map)		

Map Key	Direction	Distance (mi)	Distance (ft)	Elevation (ft)	DB
514	SSW	0.75	3,980.01	629.61	SDR WELLS

License No: 55002	Well Address1: 400 Eagleland Drive
PWS No:	Well Addr2:
Plug Rpt Track No:	Well City: San Antonio
Well Rpt Track No: 144761	Well Zip: 78210
Orig Well Rpt Trk No:	Owner Well No: B7
Apprentice Reg No:	Owner Name: S. A. I. S. D.
No of Wells Drill:	Owner Addr1: 141 Lavaca
Date Submitted: 2008-06-20	Owner Addr2:
Type of Work: New Well	Owner City: San Antonio
Typ of Wrk Oth Descr:	Owner State: TX
Seal Method: Hand Mixed	Owner Zip: 78210
Seal Mthd Oth Desc:	Owner Country:
Plugged w/i 48Hrs: No	Driller Name: Gary B Leifeste
Drilling Start Dt: 2008-06-10	Driller Address1: 4412 Bluemel
Drilling End Dt: 2008-06-10	Driller Addr2:
Proposed Use: Environmental Soil Boring	Driller City: San Antonio
Prop Use Oth Descr:	Driller State: TX
TCEQ Approve Plans:	Driller Zip: 78240
Apprve by Variance:	Driller Oth Cntry:
Loc Vfy by Driller: No	Driller Country:
Sealed by Driller: Yes	Dist to Sep Contam:
Sealed by Name:	Dist to Septic Tk:
Driller Signed: Gary B. Leifeste	Dist to Prop Line:
Apprentice Signed:	Dist Verifi Method:
Surface Compl: Alternative Procedure Used	Horizon Datum Type:
Surf Comp Oth Desc:	Elevation:
Complt by Driller:	Latitude: 29.404723
Pump Type:	Lat Degree: 29
Pump Type Oth Desc:	Lat Minute: 24
Pump Depth:	Lat Second: 17
Chemical Analysis:	Longitude: -98.486111
Injurious Water:	Long Degree: 98

Wells and Additional Sources Detail Report

County:	Bexar	Long Minute:	29
Known Loc Error:	No	Long Second:	10
Grid No:	68-37-7		
Company Name:	Vortex Drilling Inc.		
Well Location Description:			
Comments:			
Data Source:	Full SDR Database; SDRDB Well Location (Map)		

Map Key	Direction	Distance (mi)	Distance (ft)	Elevation (ft)	DB
514	SSW	0.75	3,980.01	629.61	SDR WELLS

License No:	55002	Well Address1:	400 Eagleland Drive
PWS No:		Well Addr2:	
Plug Rpt Track No:	64735	Well City:	San Antonio
Well Rpt Track No:	144758	Well Zip:	78210
Orig Well Rpt Trk No:		Owner Well No:	B5/MW1
Apprentice Reg No:		Owner Name:	S. A. I. S. D.
No of Wells Drill:		Owner Addr1:	141 Lavaca
Date Submitted:	2008-06-20	Owner Addr2:	
Type of Work:	New Well	Owner City:	San Antonio
Typ of Wrk Oth Descr:		Owner State:	TX
Seal Method:	Hand Mixed	Owner Zip:	78210
Seal Mthd Oth Desc:		Owner Country:	
Plugged w/i 48Hrs:	No	Driller Name:	Gary B Leifeste
Drilling Start Dt:	2008-06-10	Driller Address1:	4412 Bluemel
Drilling End Dt:	2008-06-10	Driller Addr2:	
Proposed Use:	Monitor	Driller City:	San Antonio
Prop Use Oth Descr:		Driller State:	TX
TCEQ Approve Plans:		Driller Zip:	78240
Apprve by Variance:		Driller Oth Cntry:	
Loc Vfy by Driller:	No	Driller Country:	
Sealed by Driller:	Yes	Dist to Sep Contam:	
Sealed by Name:		Dist to Septic Tk:	
Driller Signed:	Gary B. Leifeste	Dist to Prop Line:	
Apprentice Signed:		Dist Verifi Method:	
Surface Compl:	Surface Slab Installed	Horizon Datum Type:	
Surf Comp Oth Desc:		Elevation:	
Complt by Driller:		Latitude:	29.404723
Pump Type:		Lat Degree:	29
Pump Type Oth Desc:		Lat Minute:	24
Pump Depth:		Lat Second:	17
Chemical Analysis:		Longitude:	-98.486111
Injurious Water:		Long Degree:	98
County:	Bexar	Long Minute:	29
Known Loc Error:	No	Long Second:	10
Grid No:	68-37-7		

Wells and Additional Sources Detail Report

Company Name: Vortex Drilling Inc.
 Well Location Description:
 Comments:
 Data Source: Full SDR Database; SDRDB Well Location (Map)

Map Key	Direction	Distance (mi)	Distance (ft)	Elevation (ft)	DB
514	SSW	0.75	3,980.01	629.61	SDR WELLS

License No:	55002	Well Address1:	400 Eagleland Drive
PWS No:		Well Addr2:	
Plug Rpt Track No:		Well City:	San Antonio
Well Rpt Track No:	144765	Well Zip:	78210
Orig Well Rpt Trk No:		Owner Well No:	B9
Apprentice Reg No:		Owner Name:	S. A. I. S. D.
No of Wells Drill:		Owner Addr1:	141 Lavaca
Date Submitted:	2008-06-20	Owner Addr2:	
Type of Work:	New Well	Owner City:	San Antonio
Typ of Wrk Oth Descr:		Owner State:	TX
Seal Method:	Hand Mixed	Owner Zip:	78210
Seal Mthd Oth Desc:		Owner Country:	
Plugged w/i 48Hrs:	No	Driller Name:	Gary B Leifeste
Drilling Start Dt:	2008-06-10	Driller Address1:	4412 Bluemel
Drilling End Dt:	2008-06-10	Driller Addr2:	
Proposed Use:	Environmental Soil Boring	Driller City:	San Antonio
Prop Use Oth Descr:		Driller State:	TX
TCEQ Approve Plans:		Driller Zip:	78240
Aprve by Variance:		Driller Oth Cntry:	
Loc Vfy by Driller:	No	Driller Country:	
Sealed by Driller:	Yes	Dist to Sep Contam:	
Sealed by Name:		Dist to Septic Tk:	
Driller Signed:	Gary B. Leifeste	Dist to Prop Line:	
Apprentice Signed:		Dist Verifi Method:	
Surface Compl:	Alternative Procedure Used	Horizon Datum Type:	
Surf Comp Oth Desc:		Elevation:	
Complt by Driller:		Latitude:	29.404723
Pump Type:		Lat Degree:	29
Pump Type Oth Desc:		Lat Minute:	24
Pump Depth:		Lat Second:	17
Chemical Analysis:		Longitude:	-98.486111
Injurious Water:		Long Degree:	98
County:	Bexar	Long Minute:	29
Known Loc Error:	No	Long Second:	10
Grid No:	68-37-7		
Company Name:	Vortex Drilling Inc.		
Well Location Description:			
Comments:			

Wells and Additional Sources Detail Report

Data Source: Full SDR Database; SDRDB Well Location (Map)

Map Key	Direction	Distance (mi)	Distance (ft)	Elevation (ft)	DB
514	SSW	0.75	3,980.01	629.61	SDR WELLS

License No:	54776	Well Address1:	400 Eagleland Drive
PWS No:		Well Addr2:	
Plug Rpt Track No:		Well City:	San Antonio
Well Rpt Track No:	155505	Well Zip:	78210
Orig Well Rpt Trk No:		Owner Well No:	B20
Apprentice Reg No:		Owner Name:	S.A.I.S.D.
No of Wells Drill:		Owner Addr1:	141 Lavaca
Date Submitted:	2008-10-07	Owner Addr2:	
Type of Work:	New Well	Owner City:	San Antonio
Typ of Wrk Oth Descr:		Owner State:	TX
Seal Method:	Hand Mixed	Owner Zip:	78210
Seal Mthd Oth Desc:		Owner Country:	
Plugged w/i 48Hrs:	No	Driller Name:	Robert Joiner
Drilling Start Dt:	2008-09-20	Driller Address1:	4412 Bluemel Road
Drilling End Dt:	2008-09-20	Driller Addr2:	
Proposed Use:	Environmental Soil Boring	Driller City:	San Antonio
Prop Use Oth Descr:		Driller State:	TX
TCEQ Approve Plans:		Driller Zip:	78240
Apprve by Variance:		Driller Oth Cntry:	
Loc Vfy by Driller:	No	Driller Country:	
Sealed by Driller:	Yes	Dist to Sep Contam:	
Sealed by Name:		Dist to Septic Tk:	
Driller Signed:	Robert Joiner	Dist to Prop Line:	
Apprentice Signed:		Dist Verifi Method:	
Surface Compl:	Alternative Procedure Used	Horizon Datum Type:	
Surf Comp Oth Desc:		Elevation:	
Complt by Driller:		Latitude:	29.404723
Pump Type:		Lat Degree:	29
Pump Type Oth Desc:		Lat Minute:	24
Pump Depth:		Lat Second:	17
Chemical Analysis:		Longitude:	-98.486111
Injurious Water:		Long Degree:	98
County:	Bexar	Long Minute:	29
Known Loc Error:	No	Long Second:	10
Grid No:	68-37-7		
Company Name:	Vortex Drilling Inc.		
Well Location Description:			
Comments:			
Data Source:	Full SDR Database; SDRDB Well Location (Map)		

Map Key	Direction	Distance (mi)	Distance (ft)	Elevation (ft)	DB
---------	-----------	---------------	---------------	----------------	----

Wells and Additional Sources Detail Report

514	SSW	0.75	3,980.01	629.61	SDR WELLS
License No:	55002	Well Address1:	400 Eagleland Drive		
PWS No:		Well Addr2:			
Plug Rpt Track No:		Well City:	San Antonio		
Well Rpt Track No:	147441	Well Zip:	78210		
Orig Well Rpt Trk No:		Owner Well No:	B17		
Apprentice Reg No:		Owner Name:	S.A.I.S.D.		
No of Wells Drill:		Owner Addr1:	141 Lavaca		
Date Submitted:	2008-07-24	Owner Addr2:			
Type of Work:	New Well	Owner City:	San Antonio		
Typ of Wrk Oth Descr:		Owner State:	TX		
Seal Method:	Hand Mixed	Owner Zip:	78210		
Seal Mthd Oth Desc:		Owner Country:			
Plugged w/i 48Hrs:	No	Driller Name:	Gary B Leifeste		
Drilling Start Dt:	2008-07-16	Driller Address1:	4412 Bluemel Road		
Drilling End Dt:	2008-07-16	Driller Addr2:			
Proposed Use:	Environmental Soil Boring	Driller City:	San Antonio		
Prop Use Oth Descr:		Driller State:	TX		
TCEQ Approve Plans:		Driller Zip:	78240		
Apprve by Variance:		Driller Oth Cntry:			
Loc Vfy by Driller:	No	Driller Country:			
Sealed by Driller:	Yes	Dist to Sep Contam:			
Sealed by Name:		Dist to Septic Tk:			
Driller Signed:	Gary B. Leifeste	Dist to Prop Line:			
Apprentice Signed:		Dist Verifi Method:			
Surface Compl:	Alternative Procedure Used	Horizon Datum Type:			
Surf Comp Oth Desc:		Elevation:			
Complt by Driller:		Latitude:	29.404723		
Pump Type:		Lat Degree:	29		
Pump Type Oth Desc:		Lat Minute:	24		
Pump Depth:		Lat Second:	17		
Chemical Analysis:		Longitude:	-98.486111		
Injurious Water:		Long Degree:	98		
County:	Bexar	Long Minute:	29		
Known Loc Error:	No	Long Second:	10		
Grid No:	68-37-7				
Company Name:	Vortex Drilling, Inc.				
Well Location Description:					
Comments:					
Data Source:	Full SDR Database; SDRDB Well Location (Map)				

Map Key	Direction	Distance (mi)	Distance (ft)	Elevation (ft)	DB
514	SSW	0.75	3,980.01	629.61	SDR WELLS

License No:	4868	Well Address1:	400 Eagleland Drive
-------------	------	----------------	---------------------

Wells and Additional Sources Detail Report

PWS No: Plug Rpt Track No: Well Rpt Track No: 220519 Orig Well Rpt Trk No: Apprentice Reg No: No of Wells Drill: Date Submitted: 2010-06-24 Type of Work: New Well Typ of Wrk Oth Descr: Seal Method: Hand Mixed Seal Mthd Oth Desc: Plugged w/i 48Hrs: No Drilling Start Dt: 2010-06-08 Drilling End Dt: 2010-06-08 Proposed Use: Monitor Prop Use Oth Descr: TCEQ Approve Plans: Apprve by Variance: Loc Vfy by Driller: No Sealed by Driller: Yes Sealed by Name: Driller Signed: James E. Neal Apprentice Signed: Surface Compl: Alternative Procedure Used Surf Comp Oth Descr: Complt by Driller: Pump Type: Pump Type Oth Descr: Pump Depth: Chemical Analysis: No Injurious Water: No County: Bexar Known Loc Error: No Grid No: 68-37-7 Company Name: Vortex Drilling Well Location Description: Comments: Data Source: Full SDR Database; SDRDB Well Location (Map)	Well Addr2: Well City: San Antonio Well Zip: 78210 Owner Well No: MW-2 Owner Name: S.A.I.S.D Brackenridge High School Owner Addr1: 141 Lavaca Owner Addr2: Owner City: San Antonio Owner State: TX Owner Zip: 78210 Owner Country: Driller Name: James E Neal Driller Address1: 4412 Bluemel Road Driller Addr2: Driller City: San Antonio Driller State: TX Driller Zip: 78240 Driller Oth Cntry: Driller Country: Dist to Sep Contam: Dist to Septic Tk: Dist to Prop Line: Dist Verifi Method: Horizon Datum Type: Elevation: Latitude: 29.404723 Lat Degree: 29 Lat Minute: 24 Lat Second: 17 Longitude: -98.486111 Long Degree: 98 Long Minute: 29 Long Second: 10
--	---

Map Key	Direction	Distance (mi)	Distance (ft)	Elevation (ft)	DB
514	SSW	0.75	3,980.01	629.61	SDR WELLS

License No: 55002 PWS No: Plug Rpt Track No: Well Rpt Track No: 144760	Well Address1: 400 Eagleland Drive Well Addr2: Well City: San Antonio Well Zip: 78210
---	--

Wells and Additional Sources Detail Report

Orig Well Rpt Trk No:	Owner Well No: B6
Apprentice Reg No:	Owner Name: S. A. I. S. D.
No of Wells Drill:	Owner Addr1: 141 Lavaca
Date Submitted: 2008-06-20	Owner Addr2:
Type of Work: New Well	Owner City: San Antonio
Typ of Wrk Oth Descr:	Owner State: TX
Seal Method: Hand Mixed	Owner Zip: 78210
Seal Mthd Oth Desc:	Owner Country:
Plugged w/i 48Hrs: No	Driller Name: Gary B Leifeste
Drilling Start Dt: 2008-06-10	Driller Address1: 4412 Bluemel
Drilling End Dt: 2008-06-10	Driller Addr2:
Proposed Use: Environmental Soil Boring	Driller City: San Antonio
Prop Use Oth Descr:	Driller State: TX
TCEQ Approve Plans:	Driller Zip: 78240
Aprve by Variance:	Driller Oth Cntry:
Loc Vfy by Driller: No	Driller Country:
Sealed by Driller: Yes	Dist to Sep Contam:
Sealed by Name:	Dist to Septic Tk:
Driller Signed: Gary B. Leifeste	Dist to Prop Line:
Apprentice Signed:	Dist Verifi Method:
Surface Compl: Alternative Procedure Used	Horizon Datum Type:
Surf Comp Oth Desc:	Elevation:
Complt by Driller:	Latitude: 29.404723
Pump Type:	Lat Degree: 29
Pump Type Oth Desc:	Lat Minute: 24
Pump Depth:	Lat Second: 17
Chemical Analysis:	Longitude: -98.486111
Injurious Water:	Long Degree: 98
County: Bexar	Long Minute: 29
Known Loc Error: No	Long Second: 10
Grid No: 68-37-7	
Company Name: Vortex Drilling Inc.	
Well Location Description:	
Comments:	
Data Source: Full SDR Database; SDRDB Well Location (Map)	

Map Key	Direction	Distance (mi)	Distance (ft)	Elevation (ft)	DB
514	SSW	0.75	3,980.01	629.61	SDR WELLS

License No: 55002	Well Address1: 400 Eagleland Drive
PWS No:	Well Addr2:
Plug Rpt Track No:	Well City: San Antonio
Well Rpt Track No: 147436	Well Zip: 78210
Orig Well Rpt Trk No:	Owner Well No: B13
Apprentice Reg No:	Owner Name: S.A.I.S.D.
No of Wells Drill:	Owner Addr1: 141 Lavaca

Wells and Additional Sources Detail Report

Date Submitted:	2008-07-24	Owner Addr2:	
Type of Work:	New Well	Owner City:	San Antonio
Typ of Wrk Oth Descr:		Owner State:	TX
Seal Method:	Hand Mixed	Owner Zip:	78210
Seal Mthd Oth Desc:		Owner Country:	
Plugged w/i 48Hrs:	No	Driller Name:	Gary B Leifeste
Drilling Start Dt:	2008-07-16	Driller Address1:	4412 Bluemel Road
Drilling End Dt:	2008-07-16	Driller Addr2:	
Proposed Use:	Environmental Soil Boring	Driller City:	San Antonio
Prop Use Oth Descr:		Driller State:	TX
TCEQ Approve Plans:		Driller Zip:	78240
Apprve by Variance:		Driller Oth Cntry:	
Loc Vfy by Driller:	No	Driller Country:	
Sealed by Driller:	Yes	Dist to Sep Contam:	
Sealed by Name:		Dist to Septic Tk:	
Driller Signed:	Gary B. Leifeste	Dist to Prop Line:	
Apprentice Signed:		Dist Verifi Method:	
Surface Compl:	Alternative Procedure Used	Horizon Datum Type:	
Surf Comp Oth Desc:		Elevation:	
Complt by Driller:		Latitude:	29.404723
Pump Type:		Lat Degree:	29
Pump Type Oth Desc:		Lat Minute:	24
Pump Depth:		Lat Second:	17
Chemical Analysis:		Longitude:	-98.486111
Injurious Water:		Long Degree:	98
County:	Bexar	Long Minute:	29
Known Loc Error:	No	Long Second:	10
Grid No:	68-37-7		
Company Name:	Vortex Drilling, Inc.		
Well Location Description:			
Comments:			
Data Source:	Full SDR Database; SDRDB Well Location (Map)		

Map Key	Direction	Distance (mi)	Distance (ft)	Elevation (ft)	DB
514	SSW	0.75	3,980.01	629.61	SDR WELLS

License No:	54776	Well Address1:	400 Eagleland Drive
PWS No:		Well Addr2:	
Plug Rpt Track No:		Well City:	San Antonio
Well Rpt Track No:	155543	Well Zip:	78210
Orig Well Rpt Trk No:		Owner Well No:	B26
Apprentice Reg No:		Owner Name:	S.A.I.S.D.
No of Wells Drill:		Owner Addr1:	141 Lavaca
Date Submitted:	2008-10-07	Owner Addr2:	
Type of Work:	New Well	Owner City:	San Antonio
Typ of Wrk Oth Descr:		Owner State:	TX

Wells and Additional Sources Detail Report

Seal Method:	Hand Mixed	Owner Zip:	78210
Seal Mthd Oth Descr:		Owner Country:	
Plugged w/i 48Hrs:	No	Driller Name:	Robert Joiner
Drilling Start Dt:	2008-09-20	Driller Address1:	4412 Bluemel Road
Drilling End Dt:	2008-09-20	Driller Addr2:	
Proposed Use:	Environmental Soil Boring	Driller City:	San Antonio
Prop Use Oth Descr:		Driller State:	TX
TCEQ Approve Plans:		Driller Zip:	78240
Apprve by Variance:		Driller Oth Cntry:	
Loc Vfy by Driller:	No	Driller Country:	
Sealed by Driller:	Yes	Dist to Sep Contam:	
Sealed by Name:		Dist to Septic Tk:	
Driller Signed:	Robert Joiner	Dist to Prop Line:	
Apprentice Signed:		Dist Verifi Method:	
Surface Compl:	Alternative Procedure Used	Horizon Datum Type:	
Surf Comp Oth Descr:		Elevation:	
Complt by Driller:		Latitude:	29.404723
Pump Type:		Lat Degree:	29
Pump Type Oth Descr:		Lat Minute:	24
Pump Depth:		Lat Second:	17
Chemical Analysis:		Longitude:	-98.486111
Injurious Water:		Long Degree:	98
County:	Bexar	Long Minute:	29
Known Loc Error:	No	Long Second:	10
Grid No:	68-37-7		
Company Name:	Vortex Drilling Inc.		
Well Location Description:			
Comments:			
Data Source:	Full SDR Database; SDRDB Well Location (Map)		

Map Key	Direction	Distance (mi)	Distance (ft)	Elevation (ft)	DB
514	SSW	0.75	3,980.01	629.61	SDR WELLS

License No:	55002	Well Address1:	400 Eagleland Drive
PWS No:		Well Addr2:	
Plug Rpt Track No:		Well City:	San Antonio
Well Rpt Track No:	144764	Well Zip:	78210
Orig Well Rpt Trk No:		Owner Well No:	B8
Apprentice Reg No:		Owner Name:	S. A. I. S. D.
No of Wells Drill:		Owner Addr1:	141 Lavaca
Date Submitted:	2008-06-20	Owner Addr2:	
Type of Work:	New Well	Owner City:	San Antonio
Typ of Wrk Oth Descr:		Owner State:	TX
Seal Method:	Hand Mixed	Owner Zip:	78210
Seal Mthd Oth Descr:		Owner Country:	
Plugged w/i 48Hrs:	No	Driller Name:	Gary B Leifeste

Wells and Additional Sources Detail Report

Drilling Start Dt:	2008-06-10	Driller Address1:	4412 Bluemel
Drilling End Dt:	2008-06-10	Driller Addr2:	
Proposed Use:	Environmental Soil Boring	Driller City:	San Antonio
Prop Use Oth Descr:		Driller State:	TX
TCEQ Approve Plans:		Driller Zip:	78240
Approve by Variance:		Driller Oth Cntry:	
Loc Vfy by Driller:	No	Driller Country:	
Sealed by Driller:	Yes	Dist to Sep Contam:	
Sealed by Name:		Dist to Septic Tk:	
Driller Signed:	Gary B. Leifeste	Dist to Prop Line:	
Apprentice Signed:		Dist Verifi Method:	
Surface Compl:	Alternative Procedure Used	Horizon Datum Type:	
Surf Comp Oth Desc:		Elevation:	
Complt by Driller:		Latitude:	29.404723
Pump Type:		Lat Degree:	29
Pump Type Oth Desc:		Lat Minute:	24
Pump Depth:		Lat Second:	17
Chemical Analysis:		Longitude:	-98.486111
Injurious Water:		Long Degree:	98
County:	Bexar	Long Minute:	29
Known Loc Error:	No	Long Second:	10
Grid No:	68-37-7		
Company Name:	Vortex Drilling Inc.		
Well Location Description:			
Comments:			
Data Source:	Full SDR Database; SDRDB Well Location (Map)		

Map Key	Direction	Distance (mi)	Distance (ft)	Elevation (ft)	DB
514	SSW	0.75	3,980.01	629.61	SDR WELLS

License No:	55002	Well Address1:	400 Eagleland Drive
PWS No:		Well Addr2:	
Plug Rpt Track No:		Well City:	San Antonio
Well Rpt Track No:	147440	Well Zip:	78210
Orig Well Rpt Trk No:		Owner Well No:	B16
Apprentice Reg No:		Owner Name:	S.A.I.S.D.
No of Wells Drill:		Owner Addr1:	141 Lavaca
Date Submitted:	2008-07-24	Owner Addr2:	
Type of Work:	New Well	Owner City:	San Antonio
Typ of Wrk Oth Descr:		Owner State:	TX
Seal Method:	Hand Mixed	Owner Zip:	78210
Seal Mthd Oth Desc:		Owner Country:	
Plugged w/i 48Hrs:	No	Driller Name:	Gary B Leifeste
Drilling Start Dt:	2008-07-16	Driller Address1:	4412 Bluemel Road
Drilling End Dt:	2008-07-16	Driller Addr2:	
Proposed Use:	Environmental Soil Boring	Driller City:	San Antonio

Wells and Additional Sources Detail Report

Prop Use Oth Descr:	Driller State:	TX
TCEQ Approve Plans:	Driller Zip:	78240
Apprve by Variance:	Driller Oth Cntry:	
Loc Vfy by Driller: No	Driller Country:	
Sealed by Driller: Yes	Dist to Sep Contam:	
Sealed by Name:	Dist to Septic Tk:	
Driller Signed: Gary B. Leifeste	Dist to Prop Line:	
Apprentice Signed:	Dist Verifi Method:	
Surface Compl: Alternative Procedure Used	Horizon Datum Type:	
Surf Comp Oth Descr:	Elevation:	
Complt by Driller:	Latitude:	29.404723
Pump Type:	Lat Degree:	29
Pump Type Oth Descr:	Lat Minute:	24
Pump Depth:	Lat Second:	17
Chemical Analysis:	Longitude:	-98.486111
Injurious Water:	Long Degree:	98
County: Bexar	Long Minute:	29
Known Loc Error: No	Long Second:	10
Grid No: 68-37-7		
Company Name: Vortex Drilling, Inc.		
Well Location Description:		
Comments:		
Data Source: Full SDR Database; SDRDB Well Location (Map)		

Map Key	Direction	Distance (mi)	Distance (ft)	Elevation (ft)	DB
514	SSW	0.75	3,980.01	629.61	SDR WELLS

License No: 55002	Well Address1: 400 Eagleland Drive
PWS No:	Well Addr2:
Plug Rpt Track No:	Well City: San Antonio
Well Rpt Track No: 147439	Well Zip: 78210
Orig Well Rpt Trk No:	Owner Well No: B15
Apprentice Reg No:	Owner Name: S.A.I.S.D.
No of Wells Drill:	Owner Addr1: 141 Lavaca
Date Submitted: 2008-07-24	Owner Addr2:
Type of Work: New Well	Owner City: San Antonio
Type of Wrk Oth Descr:	Owner State: TX
Seal Method: Hand Mixed	Owner Zip: 78210
Seal Mthd Oth Descr:	Owner Country:
Plugged w/i 48Hrs: No	Driller Name: Gary B Leifeste
Drilling Start Dt: 2008-07-16	Driller Address1: 4412 Bluemel Road
Drilling End Dt: 2008-07-16	Driller Addr2:
Proposed Use: Environmental Soil Boring	Driller City: San Antonio
Prop Use Oth Descr:	Driller State: TX
TCEQ Approve Plans:	Driller Zip: 78240
Apprve by Variance:	Driller Oth Cntry:

Wells and Additional Sources Detail Report

Loc Vfy by Driller:	No	Driller Country:	
Sealed by Driller:	Yes	Dist to Sep Contam:	
Sealed by Name:		Dist to Septic Tk:	
Driller Signed:	Gary B. Leifeste	Dist to Prop Line:	
Apprentice Signed:		Dist Verifi Method:	
Surface Compl:	Alternative Procedure Used	Horizon Datum Type:	
Surf Comp Oth Desc:		Elevation:	
Complt by Driller:		Latitude:	29.404723
Pump Type:		Lat Degree:	29
Pump Type Oth Desc:		Lat Minute:	24
Pump Depth:		Lat Second:	17
Chemical Analysis:		Longitude:	-98.486111
Injurious Water:		Long Degree:	98
County:	Bexar	Long Minute:	29
Known Loc Error:	No	Long Second:	10
Grid No:	68-37-7		
Company Name:	Vortex Drilling, Inc.		
Well Location Description:			
Comments:			
Data Source:	Full SDR Database; SDRDB Well Location (Map)		

Map Key	Direction	Distance (mi)	Distance (ft)	Elevation (ft)	DB
515	NW	0.75	3,983.81	649.00	SDR WELLS

License No:	4786	Well Address1:	Site ID: Zone 4/Area 1PRB
PWS No:		Well Addr2:	
Plug Rpt Track No:		Well City:	San Antonio
Well Rpt Track No:	46199	Well Zip:	
Orig Well Rpt Trk No:		Owner Well No:	SS052MW717
Apprentice Reg No:		Owner Name:	Former East Kelly AFB
No of Wells Drill:		Owner Addr1:	Site ID: Zone 4/Area 1PRB
Date Submitted:	2004-10-07	Owner Addr2:	
Type of Work:	New Well	Owner City:	San Antonio
Typ of Wrk Oth Descr:		Owner State:	TX
Seal Method:	Other	Owner Zip:	78241
Seal Mthd Oth Desc:	mixed by hand	Owner Country:	
Plugged w/i 48Hrs:	No	Driller Name:	Keith Arlin Barge
Drilling Start Dt:	2004-09-15	Driller Address1:	3532 Maggie Boulevard
Drilling End Dt:	2004-09-15	Driller Addr2:	
Proposed Use:	Monitor	Driller City:	Orlando
Prop Use Oth Descr:		Driller State:	FL
TCEQ Approve Plans:		Driller Zip:	32811
Apprve by Variance:		Driller Oth Cntry:	
Loc Vfy by Driller:	No	Driller Country:	
Sealed by Driller:	Yes	Dist to Sep Contam:	
Sealed by Name:		Dist to Septic Tk:	

Wells and Additional Sources Detail Report

Driller Signed:	Keith Barge	Dist to Prop Line:	
Apprentice Signed:		Dist Verifi Method:	
Surface Compl:	Surface Slab Installed	Horizon Datum Type:	
Surf Comp Oth Desc:		Elevation:	
Complt by Driller:		Latitude:	29.423889
Pump Type:		Lat Degree:	29
Pump Type Oth Desc:		Lat Minute:	25
Pump Depth:		Lat Second:	26
Chemical Analysis:		Longitude:	-98.493334
Injurious Water:	No	Long Degree:	98
County:	Bexar	Long Minute:	29
Known Loc Error:	No	Long Second:	36
Grid No:	68-37-4		
Company Name:	dba Universal Drilling Services		
Well Location Description:			
Comments:			
Data Source:	Full SDR Database; SDRDB Well Location (Map)		

Map Key	Direction	Distance (mi)	Distance (ft)	Elevation (ft)	DB
515	NW	0.75	3,983.81	649.00	SDR WELLS

License No:	4786	Well Address1:	Site ID: Zone 4/Area 1PRB
PWS No:		Well Addr2:	
Plug Rpt Track No:		Well City:	San Antonio
Well Rpt Track No:	46191	Well Zip:	
Orig Well Rpt Trk No:		Owner Well No:	SS052MW718
Apprentice Reg No:		Owner Name:	Former East Kelly AFB
No of Wells Drill:		Owner Addr1:	Site ID: Zone 4/Area 1PRB
Date Submitted:	2004-10-07	Owner Addr2:	
Type of Work:	New Well	Owner City:	San Antonio
Typ of Wrk Oth Descr:		Owner State:	TX
Seal Method:	Other	Owner Zip:	78241
Seal Mthd Oth Desc:	mixed by hand	Owner Country:	
Plugged w/i 48Hrs:	No	Driller Name:	Keith Arlin Barge
Drilling Start Dt:	2004-09-08	Driller Address1:	3532 Maggie Boulevard
Drilling End Dt:	2004-09-08	Driller Addr2:	
Proposed Use:	Monitor	Driller City:	Orlando
Prop Use Oth Descr:		Driller State:	FL
TCEQ Approve Plans:		Driller Zip:	32811
Apprve by Variance:		Driller Oth Cntry:	
Loc Vfy by Driller:	No	Driller Country:	
Sealed by Driller:	Yes	Dist to Sep Contam:	
Sealed by Name:		Dist to Septic Tk:	
Driller Signed:	Keith Barge	Dist to Prop Line:	
Apprentice Signed:		Dist Verifi Method:	
Surface Compl:	Surface Slab Installed	Horizon Datum Type:	

Wells and Additional Sources Detail Report

Surf Comp Oth Desc:	Elevation:
Complt by Driller:	Latitude: 29.423889
Pump Type:	Lat Degree: 29
Pump Type Oth Desc:	Lat Minute: 25
Pump Depth:	Lat Second: 26
Chemical Analysis:	Longitude: -98.493334
Injurious Water: No	Long Degree: 98
County: Bexar	Long Minute: 29
Known Loc Error: No	Long Second: 36
Grid No: 68-37-4	
Company Name: dba Universal Drilling Services	
Well Location Description:	
Comments: Amended 10-7-04 Ref#438	
Data Source: Full SDR Database; SDRDB Well Location (Map)	

Map Key	Direction	Distance (mi)	Distance (ft)	Elevation (ft)	DB
516	NW	0.76	3,998.34	631.46	SDR WELLS

License No: 54247	Well Address1: 135 East Commerce
PWS No:	Well Addr2:
Plug Rpt Track No: 141660	Well City: San Antonio
Well Rpt Track No: 321235	Well Zip: 78205
Orig Well Rpt Trk No:	Owner Well No: B3/MW1
Apprentice Reg No: 58691	Owner Name: Christopher C. Hill/Crockett Development
No of Wells Drill:	Owner Addr1: 5111 Broadway
Date Submitted: 2013-06-11	Owner Addr2:
Type of Work: New Well	Owner City: San Antonio
Typ of Wrk Oth Descr:	Owner State: TX
Seal Method: Not Applicable	Owner Zip: 78209
Seal Mthd Oth Desc:	Owner Country:
Plugged w/i 48Hrs: Yes	Driller Name: Stanley Joseph Grover Jr
Drilling Start Dt: 2013-06-04	Driller Address1: P.O. Box 309
Drilling End Dt: 2013-06-04	Driller Addr2:
Proposed Use: Monitor	Driller City: Portland
Prop Use Oth Descr:	Driller State: TX
TCEQ Approve Plans:	Driller Zip: 78374
Apprve by Variance:	Driller Oth Cntry:
Loc Vfy by Driller: No	Driller Country:
Sealed by Driller: No	Dist to Sep Contam:
Sealed by Name:	Dist to Septic Tk:
Driller Signed: Stanley J. Grover Jr.	Dist to Prop Line:
Apprentice Signed: Walter A. Georg	Dist Verifi Method:
Surface Compl: Unknown	Horizon Datum Type:
Surf Comp Oth Desc:	Elevation: 695
Complt by Driller:	Latitude: 29.425
Pump Type:	Lat Degree: 29

Wells and Additional Sources Detail Report

Pump Type Oth Desc:	Lat Minute:	25
Pump Depth:	Lat Second:	30
Chemical Analysis:	Longitude:	-98.492222
Injurious Water:	Long Degree:	98
County: Bexar	Long Minute:	29
Known Loc Error: No	Long Second:	32
Grid No: 68-37-4		
Company Name: Gainco, Inc.		
Well Location Description:		
Comments:		
Data Source:	Full SDR Database; SDRDB Well Location (Map)	

Map Key	Direction	Distance (mi)	Distance (ft)	Elevation (ft)	DB
516	NW	0.76	3,998.34	631.46	SDR WELLS

License No:	54247	Well Address1:	135 East Commerce
PWS No:		Well Addr2:	
Plug Rpt Track No:	141657	Well City:	San Antonio
Well Rpt Track No:	321228	Well Zip:	78205
Orig Well Rpt Trk No:		Owner Well No:	B1
Apprentice Reg No:	58691	Owner Name:	Christopher C. Hill/Crockett Development
No of Wells Drill:		Owner Addr1:	5111 Broadway
Date Submitted:	2013-06-11	Owner Addr2:	
Type of Work:	New Well	Owner City:	San Antonio
Typ of Wrk Oth Descr:		Owner State:	TX
Seal Method:	Not Applicable	Owner Zip:	78209
Seal Mthd Oth Desc:		Owner Country:	
Plugged w/i 48Hrs:	Yes	Driller Name:	Stanley Joseph Grover Jr
Drilling Start Dt:	2013-06-04	Driller Address1:	P.O. Box 309
Drilling End Dt:	2013-06-04	Driller Addr2:	
Proposed Use:	Environmental Soil Boring	Driller City:	Portland
Prop Use Oth Descr:		Driller State:	TX
TCEQ Approve Plans:		Driller Zip:	78374
Apprve by Variance:		Driller Oth Cntry:	
Loc Vfy by Driller:	No	Driller Country:	
Sealed by Driller:	No	Dist to Sep Contam:	
Sealed by Name:		Dist to Septic Tk:	
Driller Signed:	Stanley J. Grover Jr.	Dist to Prop Line:	
Apprentice Signed:	Walter A. Georg	Dist Verifi Method:	
Surface Compl:	Unknown	Horizon Datum Type:	
Surf Comp Oth Desc:		Elevation:	695
Complt by Driller:		Latitude:	29.425
Pump Type:		Lat Degree:	29
Pump Type Oth Desc:		Lat Minute:	25
Pump Depth:		Lat Second:	30
Chemical Analysis:		Longitude:	-98.492222

Wells and Additional Sources Detail Report

Injurious Water:	Long Degree: 98
County: Bexar	Long Minute: 29
Known Loc Error: No	Long Second: 32
Grid No: 68-37-4	
Company Name: Gainco, Inc.	
Well Location Description:	
Comments:	
Data Source: Full SDR Database; SDRDB Well Location (Map)	

Map Key	Direction	Distance (mi)	Distance (ft)	Elevation (ft)	DB
516	NW	0.76	3,998.34	631.46	SDR WELLS

License No: 54247	Well Address1: 135 East Commerce
PWS No:	Well Addr2:
Plug Rpt Track No: 141658	Well City: San Antonio
Well Rpt Track No: 321230	Well Zip: 78205
Orig Well Rpt Trk No:	Owner Well No: B2
Apprentice Reg No: 58691	Owner Name: Christopher C. Hill/Crockett Development
No of Wells Drill:	Owner Addr1: 5111 Broadway
Date Submitted: 2013-06-11	Owner Addr2:
Type of Work: New Well	Owner City: San Antonio
Typ of Wrk Oth Descr:	Owner State: TX
Seal Method: Not Applicable	Owner Zip: 78209
Seal Mthd Oth Desc:	Owner Country:
Plugged w/i 48Hrs: Yes	Driller Name: Stanley Joseph Grover Jr
Drilling Start Dt: 2013-06-04	Driller Address1: P.O. Box 309
Drilling End Dt: 2013-06-04	Driller Addr2:
Proposed Use: Environmental Soil Boring	Driller City: Portland
Prop Use Oth Descr:	Driller State: TX
TCEQ Approve Plans:	Driller Zip: 78374
Apprve by Variance:	Driller Oth Cntry:
Loc Vfy by Driller: No	Driller Country:
Sealed by Driller: No	Dist to Sep Contam:
Sealed by Name:	Dist to Septic Tk:
Driller Signed: Stanley J. Grover Jr.	Dist to Prop Line:
Apprentice Signed: Walter A. Georg	Dist Verifi Method:
Surface Compl: Unknown	Horizon Datum Type:
Surf Comp Oth Desc:	Elevation: 695
Complt by Driller:	Latitude: 29.425
Pump Type:	Lat Degree: 29
Pump Type Oth Desc:	Lat Minute: 25
Pump Depth:	Lat Second: 30
Chemical Analysis:	Longitude: -98.492222
Injurious Water:	Long Degree: 98
County: Bexar	Long Minute: 29
Known Loc Error: No	Long Second: 32

Wells and Additional Sources Detail Report

Grid No: 68-37-4
 Company Name: Gainco, Inc.
 Well Location Description:
 Comments:
 Data Source: Full SDR Database; SDRDB Well Location (Map)

Map Key	Direction	Distance (mi)	Distance (ft)	Elevation (ft)	DB
518	SSE	0.76	4,028.12	633.19	SDR WELLS

License No:	59554	Well Address1:	55 Essex Street
PWS No:		Well Addr2:	
Plug Rpt Track No:	199514	Well City:	San Antonio
Well Rpt Track No:	545502	Well Zip:	78210
Orig Well Rpt Trk No:		Owner Well No:	SB-7
Apprentice Reg No:		Owner Name:	Harris Bay
No of Wells Drill:	1	Owner Addr1:	341 Lincoln Street
Date Submitted:	2020-06-10	Owner Addr2:	
Type of Work:	New Well	Owner City:	Roseville
Typ of Wrk Oth Descr:		Owner State:	CA
Seal Method:	Hand Mixed	Owner Zip:	95678
Seal Mthd Oth Desc:		Owner Country:	
Plugged w/i 48Hrs:	Yes	Driller Name:	Heriberto Martinez
Drilling Start Dt:	2020-05-29	Driller Address1:	4412 Bluemel Road
Drilling End Dt:	2020-05-29	Driller Addr2:	
Proposed Use:	Monitor	Driller City:	San Antonio
Prop Use Oth Descr:		Driller State:	TX
TCEQ Approve Plans:		Driller Zip:	78240
Apprve by Variance:		Driller Oth Cntry:	
Loc Vfy by Driller:	Yes	Driller Country:	
Sealed by Driller:	Yes	Dist to Sep Contam:	
Sealed by Name:		Dist to Septic Tk:	
Driller Signed:	Heriberto Martinez	Dist to Prop Line:	
Apprentice Signed:	Luis Castaneda	Dist Verifi Method:	
Surface Compl:		Horizon Datum Type:	
Surf Comp Oth Desc:		Elevation:	
Complt by Driller:		Latitude:	29.404292
Pump Type:		Lat Degree:	29
Pump Type Oth Desc:		Lat Minute:	24
Pump Depth:		Lat Second:	15.45
Chemical Analysis:	No	Longitude:	-98.476702
Injurious Water:	No	Long Degree:	98
County:	Bexar	Long Minute:	28
Known Loc Error:	No	Long Second:	36.13
Grid No:	68-37-7		
Company Name:	Vortex Drilling Partners, LP		
Well Location Description:			

Wells and Additional Sources Detail Report

Comments:

Data Source: Full SDR Database; SDRDB Well Location (Map)

Map Key	Direction	Distance (mi)	Distance (ft)	Elevation (ft)	DB
519	NNE	0.77	4,039.57	678.19	SDR WELLS

License No:	55002	Well Address1:	1101 N. Cherry Street
PWS No:		Well Addr2:	
Plug Rpt Track No:		Well City:	San Antonio
Well Rpt Track No:	354105	Well Zip:	78202
Orig Well Rpt Trk No:		Owner Well No:	48-1
Apprentice Reg No:		Owner Name:	City of San Antonio
No of Wells Drill:		Owner Addr1:	P.O. Box 839966
Date Submitted:	2014-02-12	Owner Addr2:	
Type of Work:	New Well	Owner City:	San Antonio
Typ of Wrk Oth Descr:		Owner State:	TX
Seal Method:	Hand Mixed	Owner Zip:	78283
Seal Mthd Oth Descr:		Owner Country:	
Plugged w/i 48Hrs:	No	Driller Name:	Gary B Leifeste
Drilling Start Dt:	2014-02-03	Driller Address1:	4412 Bluemel Road
Drilling End Dt:	2014-02-03	Driller Addr2:	
Proposed Use:	Environmental Soil Boring	Driller City:	San Antonio
Prop Use Oth Descr:		Driller State:	TX
TCEQ Approve Plans:		Driller Zip:	78240
Apprve by Variance:		Driller Oth Cntry:	
Loc Vfy by Driller:	No	Driller Country:	
Sealed by Driller:	Yes	Dist to Sep Contam:	
Sealed by Name:		Dist to Septic Tk:	
Driller Signed:	Gary B. Leifeste	Dist to Prop Line:	
Apprentice Signed:		Dist Verifi Method:	
Surface Compl:	Alternative Procedure Used	Horizon Datum Type:	
Surf Comp Oth Descr:		Elevation:	
Complt by Driller:		Latitude:	29.428611
Pump Type:		Lat Degree:	29
Pump Type Oth Descr:		Lat Minute:	25
Pump Depth:		Lat Second:	43
Chemical Analysis:		Longitude:	-98.477778
Injurious Water:		Long Degree:	98
County:	Bexar	Long Minute:	28
Known Loc Error:	No	Long Second:	40
Grid No:	68-37-4		
Company Name:	Vortex Drilling, Inc.		

Well Location Description:

Comments:

Data Source: Full SDR Database; SDRDB Well Location (Map)

Map Key	Direction	Distance (mi)	Distance (ft)	Elevation (ft)	DB
---------	-----------	---------------	---------------	----------------	----

Wells and Additional Sources Detail Report

519 NNE 0.77 4,039.57 678.19 SDR WELLS

License No:	55002	Well Address1:	803 N. Cherry Street
PWS No:		Well Addr2:	
Plug Rpt Track No:		Well City:	San Antonio
Well Rpt Track No:	354112	Well Zip:	78202
Orig Well Rpt Trk No:		Owner Well No:	42-3
Apprentice Reg No:		Owner Name:	City of San Antonio
No of Wells Drill:		Owner Addr1:	P.O. Box 839966
Date Submitted:	2014-02-12	Owner Addr2:	
Type of Work:	New Well	Owner City:	San Antonio
Typ of Wrk Oth Descr:		Owner State:	TX
Seal Method:	Hand Mixed	Owner Zip:	78283
Seal Mthd Oth Desc:		Owner Country:	
Plugged w/i 48Hrs:	No	Driller Name:	Gary B Leifeste
Drilling Start Dt:	2014-02-04	Driller Address1:	4412 Bluemel Road
Drilling End Dt:	2014-02-04	Driller Addr2:	
Proposed Use:	Environmental Soil Boring	Driller City:	San Antonio
Prop Use Oth Descr:		Driller State:	TX
TCEQ Approve Plans:		Driller Zip:	78240
Apprve by Variance:		Driller Oth Cntry:	
Loc Vfy by Driller:	No	Driller Country:	
Sealed by Driller:	Yes	Dist to Sep Contam:	
Sealed by Name:		Dist to Septic Tk:	
Driller Signed:	Gary B. Leifeste	Dist to Prop Line:	
Apprentice Signed:		Dist Verifi Method:	
Surface Compl:	Alternative Procedure Used	Horizon Datum Type:	
Surf Comp Oth Desc:		Elevation:	
Complt by Driller:		Latitude:	29.428611
Pump Type:		Lat Degree:	29
Pump Type Oth Desc:		Lat Minute:	25
Pump Depth:		Lat Second:	43
Chemical Analysis:		Longitude:	-98.477778
Injurious Water:		Long Degree:	98
County:	Bexar	Long Minute:	28
Known Loc Error:	No	Long Second:	40
Grid No:	68-37-4		
Company Name:	Vortex Drilling, Inc.		
Well Location Description:			
Comments:			
Data Source:	Full SDR Database; SDRDB Well Location (Map)		

Map Key	Direction	Distance (mi)	Distance (ft)	Elevation (ft)	DB
519	NNE	0.77	4,039.57	678.19	SDR WELLS

Wells and Additional Sources Detail Report

License No:	55002	Well Address1:	901 N. Cherry Street
PWS No:		Well Addr2:	
Plug Rpt Track No:		Well City:	San Antonio
Well Rpt Track No:	354109	Well Zip:	78202
Orig Well Rpt Trk No:		Owner Well No:	44-1
Apprentice Reg No:		Owner Name:	City of San Antonio
No of Wells Drill:		Owner Addr1:	P.O. Box 839966
Date Submitted:	2014-02-12	Owner Addr2:	
Type of Work:	New Well	Owner City:	San Antonio
Typ of Wrk Oth Descr:		Owner State:	TX
Seal Method:	Hand Mixed	Owner Zip:	78283
Seal Mthd Oth Desc:		Owner Country:	
Plugged w/i 48Hrs:	No	Driller Name:	Gary B Leifeste
Drilling Start Dt:	2014-02-03	Driller Address1:	4412 Bluemel Road
Drilling End Dt:	2014-02-03	Driller Addr2:	
Proposed Use:	Environmental Soil Boring	Driller City:	San Antonio
Prop Use Oth Descr:		Driller State:	TX
TCEQ Approve Plans:		Driller Zip:	78240
Apprve by Variance:		Driller Oth Cntry:	
Loc Vfy by Driller:	No	Driller Country:	
Sealed by Driller:	Yes	Dist to Sep Contam:	
Sealed by Name:		Dist to Septic Tk:	
Driller Signed:	Gary B. Leifeste	Dist to Prop Line:	
Apprentice Signed:		Dist Verifi Method:	
Surface Compl:	Alternative Procedure Used	Horizon Datum Type:	
Surf Comp Oth Desc:		Elevation:	
Complt by Driller:		Latitude:	29.428611
Pump Type:		Lat Degree:	29
Pump Type Oth Desc:		Lat Minute:	25
Pump Depth:		Lat Second:	43
Chemical Analysis:		Longitude:	-98.477778
Injurious Water:		Long Degree:	98
County:	Bexar	Long Minute:	28
Known Loc Error:	No	Long Second:	40
Grid No:	68-37-4		
Company Name:	Vortex Drilling, Inc.		
Well Location Description:			
Comments:			
Data Source:	Full SDR Database; SDRDB Well Location (Map)		

Map Key	Direction	Distance (mi)	Distance (ft)	Elevation (ft)	DB
519	NNE	0.77	4,039.57	678.19	SDR WELLS

License No:	55002	Well Address1:	803 N. Cherry Street
PWS No:		Well Addr2:	
Plug Rpt Track No:		Well City:	San Antonio

Wells and Additional Sources Detail Report

Well Rpt Track No: 354110	Well Zip: 78202
Orig Well Rpt Trk No:	Owner Well No: 42-1
Apprentice Reg No:	Owner Name: City of San Antonio
No of Wells Drill:	Owner Addr1: P.O. Box 839966
Date Submitted: 2014-02-12	Owner Addr2:
Type of Work: New Well	Owner City: San Antonio
Typ of Wrk Oth Descr:	Owner State: TX
Seal Method: Hand Mixed	Owner Zip: 78283
Seal Mthd Oth Desc:	Owner Country:
Plugged w/i 48Hrs: No	Driller Name: Gary B Leifeste
Drilling Start Dt: 2014-02-04	Driller Address1: 4412 Bluemel Road
Drilling End Dt: 2014-02-04	Driller Addr2:
Proposed Use: Environmental Soil Boring	Driller City: San Antonio
Prop Use Oth Descr:	Driller State: TX
TCEQ Approve Plans:	Driller Zip: 78240
Apprve by Variance:	Driller Oth Cntry:
Loc Vfy by Driller: No	Driller Country:
Sealed by Driller: Yes	Dist to Sep Contam:
Sealed by Name:	Dist to Septic Tk:
Driller Signed: Gary B. Leifeste	Dist to Prop Line:
Apprentice Signed:	Dist Verifi Method:
Surface Compl: Alternative Procedure Used	Horizon Datum Type:
Surf Comp Oth Descr:	Elevation:
Complt by Driller:	Latitude: 29.428611
Pump Type:	Lat Degree: 29
Pump Type Oth Descr:	Lat Minute: 25
Pump Depth:	Lat Second: 43
Chemical Analysis:	Longitude: -98.477778
Injurious Water:	Long Degree: 98
County: Bexar	Long Minute: 28
Known Loc Error: No	Long Second: 40
Grid No: 68-37-4	
Company Name: Vortex Drilling, Inc.	
Well Location Description:	
Comments:	
Data Source: Full SDR Database; SDRDB Well Location (Map)	

Map Key	Direction	Distance (mi)	Distance (ft)	Elevation (ft)	DB
519	NNE	0.77	4,039.57	678.19	SDR WELLS

License No: 55002	Well Address1: 803 N. Cherry Street
PWS No:	Well Addr2:
Plug Rpt Track No:	Well City: San Antonio
Well Rpt Track No: 354111	Well Zip: 78202
Orig Well Rpt Trk No:	Owner Well No: 42-2
Apprentice Reg No:	Owner Name: City of San Antonio

Wells and Additional Sources Detail Report

No of Wells Drill: Date Submitted: 2014-02-12 Type of Work: New Well Typ of Wrk Oth Descr: Seal Method: Hand Mixed Seal Mthd Oth Desc: Plugged w/i 48Hrs: No Drilling Start Dt: 2014-02-04 Drilling End Dt: 2014-02-04 Proposed Use: Environmental Soil Boring Prop Use Oth Descr: TCEQ Approve Plans: Apprve by Variance: Loc Vfy by Driller: No Sealed by Driller: Yes Sealed by Name: Driller Signed: Gary B. Leifeste Apprentice Signed: Surface Compl: Alternative Procedure Used Surf Comp Oth Desc: Complt by Driller: Pump Type: Pump Type Oth Desc: Pump Depth: Chemical Analysis: Injurious Water: County: Bexar Known Loc Error: No Grid No: 68-37-4 Company Name: Vortex Drilling, Inc. Well Location Description: Comments: Data Source: Full SDR Database; SDRDB Well Location (Map)	Owner Addr1: P.O. Box 839966 Owner Addr2: Owner City: San Antonio Owner State: TX Owner Zip: 78283 Owner Country: Driller Name: Gary B Leifeste Driller Address1: 4412 Bluemel Road Driller Addr2: Driller City: San Antonio Driller State: TX Driller Zip: 78240 Driller Oth Cntry: Driller Country: Dist to Sep Contam: Dist to Septic Tk: Dist to Prop Line: Dist Verifi Method: Horizon Datum Type: Elevation: Latitude: 29.428611 Lat Degree: 29 Lat Minute: 25 Lat Second: 43 Longitude: -98.477778 Long Degree: 98 Long Minute: 28 Long Second: 40
--	--

Map Key	Direction	Distance (mi)	Distance (ft)	Elevation (ft)	DB
519	NNE	0.77	4,039.57	678.19	SDR WELLS

License No: 55002 PWS No: Plug Rpt Track No: Well Rpt Track No: 354101 Orig Well Rpt Trk No: Apprentice Reg No: No of Wells Drill: Date Submitted: 2014-02-12 Type of Work: New Well	Well Address1: 1101 N. Cherry Street Well Addr2: Well City: San Antonio Well Zip: 78202 Owner Well No: 48-3 Owner Name: City of San Antonio Owner Addr1: P.O. Box 839966 Owner Addr2: Owner City: San Antonio
--	---

Wells and Additional Sources Detail Report

Typ of Wrk Oth Descr:	Owner State: TX
Seal Method: Hand Mixed	Owner Zip: 78283
Seal Mthd Oth Descr:	Owner Country:
Plugged w/i 48Hrs: No	Driller Name: Gary B Leifeste
Drilling Start Dt: 2014-02-03	Driller Address1: 4412 Bluemel Road
Drilling End Dt: 2014-02-03	Driller Addr2:
Proposed Use: Environmental Soil Boring	Driller City: San Antonio
Prop Use Oth Descr:	Driller State: TX
TCEQ Approve Plans:	Driller Zip: 78240
Apprve by Variance:	Driller Oth Cntry:
Loc Vfy by Driller: No	Driller Country:
Sealed by Driller: Yes	Dist to Sep Contam:
Sealed by Name:	Dist to Septic Tk:
Driller Signed: Gary B. Leifeste	Dist to Prop Line:
Apprentice Signed:	Dist Verifi Method:
Surface Compl: Alternative Procedure Used	Horizon Datum Type:
Surf Comp Oth Descr:	Elevation:
Complt by Driller:	Latitude: 29.428611
Pump Type:	Lat Degree: 29
Pump Type Oth Descr:	Lat Minute: 25
Pump Depth:	Lat Second: 43
Chemical Analysis:	Longitude: -98.477778
Injurious Water:	Long Degree: 98
County: Bexar	Long Minute: 28
Known Loc Error: No	Long Second: 40
Grid No: 68-37-4	
Company Name: Vortex Drilling, Inc.	
Well Location Description:	
Comments:	
Data Source: Full SDR Database; SDRDB Well Location (Map)	

Map Key	Direction	Distance (mi)	Distance (ft)	Elevation (ft)	DB
519	NNE	0.77	4,039.57	678.19	SDR WELLS

License No: 55002	Well Address1: 1101 N. Cherry Street
PWS No:	Well Addr2:
Plug Rpt Track No:	Well City: San Antonio
Well Rpt Track No: 354103	Well Zip: 78202
Orig Well Rpt Trk No:	Owner Well No: 48-2
Apprentice Reg No:	Owner Name: City of San Antonio
No of Wells Drill:	Owner Addr1: P.O. Box 839966
Date Submitted: 2014-02-12	Owner Addr2:
Type of Work: New Well	Owner City: San Antonio
Typ of Wrk Oth Descr:	Owner State: TX
Seal Method: Hand Mixed	Owner Zip: 78283
Seal Mthd Oth Descr:	Owner Country:

Wells and Additional Sources Detail Report

Plugged w/i 48Hrs:	No	Driller Name:	Gary B Leifeste
Drilling Start Dt:	2014-02-03	Driller Address1:	4412 Bluemel Road
Drilling End Dt:	2014-02-03	Driller Addr2:	
Proposed Use:	Environmental Soil Boring	Driller City:	San Antonio
Prop Use Oth Descr:		Driller State:	TX
TCEQ Approve Plans:		Driller Zip:	78240
Apprve by Variance:		Driller Oth Cntry:	
Loc Vfy by Driller:	No	Driller Country:	
Sealed by Driller:	Yes	Dist to Sep Contam:	
Sealed by Name:		Dist to Septic Tk:	
Driller Signed:	Gary B. Leifeste	Dist to Prop Line:	
Apprentice Signed:		Dist Verifi Method:	
Surface Compl:	Alternative Procedure Used	Horizon Datum Type:	
Surf Comp Oth Desc:		Elevation:	
Complt by Driller:		Latitude:	29.428611
Pump Type:		Lat Degree:	29
Pump Type Oth Desc:		Lat Minute:	25
Pump Depth:		Lat Second:	43
Chemical Analysis:		Longitude:	-98.477778
Injurious Water:		Long Degree:	98
County:	Bexar	Long Minute:	28
Known Loc Error:	No	Long Second:	40
Grid No:	68-37-4		
Company Name:	Vortex Drilling, Inc.		
Well Location Description:			
Comments:			
Data Source:	Full SDR Database; SDRDB Well Location (Map)		

Map Key	Direction	Distance (mi)	Distance (ft)	Elevation (ft)	DB
520	NNW	0.77	4,046.42	643.93	SDR WELLS

License No:	3256	Well Address1:	300 E. Travis Street
PWS No:		Well Addr2:	
Plug Rpt Track No:		Well City:	San Antonio
Well Rpt Track No:	389249	Well Zip:	78205
Orig Well Rpt Trk No:		Owner Well No:	MW-3
Apprentice Reg No:		Owner Name:	St. Anthony Hotel
No of Wells Drill:		Owner Addr1:	300 E. Travis Street
Date Submitted:	2015-02-25	Owner Addr2:	
Type of Work:	New Well	Owner City:	San Antonio
Typ of Wrk Oth Descr:		Owner State:	TX
Seal Method:	Other	Owner Zip:	78205
Seal Mthd Oth Desc:	HAND	Owner Country:	
Plugged w/i 48Hrs:	No	Driller Name:	Gary T May
Drilling Start Dt:	2015-02-04	Driller Address1:	4412 Bluemel Road
Drilling End Dt:	2015-02-04	Driller Addr2:	

Wells and Additional Sources Detail Report

Proposed Use:	Environmental Soil Boring	Driller City:	San Antonio
Prop Use Oth Descr:		Driller State:	TX
TCEQ Approve Plans:		Driller Zip:	78240
Apprve by Variance:		Driller Oth Cntry:	
Loc Vfy by Driller:	No	Driller Country:	
Sealed by Driller:	Yes	Dist to Sep Contam:	
Sealed by Name:		Dist to Septic Tk:	
Driller Signed:	Gary T. May	Dist to Prop Line:	
Apprentice Signed:	Eduardo Valle	Dist Verifi Method:	
Surface Compl:	Alternative Procedure Used	Horizon Datum Type:	
Surf Comp Oth Desc:		Elevation:	
Complt by Driller:		Latitude:	29.427222
Pump Type:		Lat Degree:	29
Pump Type Oth Desc:		Lat Minute:	25
Pump Depth:		Lat Second:	38
Chemical Analysis:		Longitude:	-98.489445
Injurious Water:		Long Degree:	98
County:	Bexar	Long Minute:	29
Known Loc Error:	No	Long Second:	22
Grid No:	68-37-4		
Company Name:	Vortex Drilling Inc		
Well Location Description:			
Comments:			
Data Source:	Full SDR Database; SDRDB Well Location (Map)		

Map Key	Direction	Distance (mi)	Distance (ft)	Elevation (ft)	DB
520	NNW	0.77	4,046.42	643.93	SDR WELLS

License No:	4868	Well Address1:	300 E. Travis
PWS No:		Well Addr2:	
Plug Rpt Track No:		Well City:	San Antonio
Well Rpt Track No:	405317	Well Zip:	78205
Orig Well Rpt Trk No:		Owner Well No:	MW-2A
Apprentice Reg No:		Owner Name:	St Anthony Hotel
No of Wells Drill:		Owner Addr1:	300 E. Travis
Date Submitted:	2015-09-23	Owner Addr2:	
Type of Work:	New Well	Owner City:	San Antonio
Typ of Wrk Oth Descr:		Owner State:	TX
Seal Method:	Hand Mixed	Owner Zip:	78205
Seal Mthd Oth Desc:		Owner Country:	
Plugged w/i 48Hrs:	No	Driller Name:	James E Neal
Drilling Start Dt:	2015-09-08	Driller Address1:	4412 Bluemel Road
Drilling End Dt:	2015-09-08	Driller Addr2:	
Proposed Use:	Monitor	Driller City:	San Antonio
Prop Use Oth Descr:		Driller State:	TX
TCEQ Approve Plans:		Driller Zip:	78240

Wells and Additional Sources Detail Report

Apprve by Variance: Loc Vfy by Driller: Yes Sealed by Driller: Yes Sealed by Name: Driller Signed: James Neal Apprentice Signed: David Elmendorf Surface Compl: Alternative Procedure Used Surf Comp Oth Desc: Complt by Driller: Pump Type: Pump Type Oth Desc: Pump Depth: Chemical Analysis: No Injurious Water: No County: Bexar Known Loc Error: No Grid No: 68-37-4 Company Name: Vortex Drilling Inc Well Location Description: Comments: Data Source: Full SDR Database; SDRDB Well Location (Map)	Driller Oth Cntry: Driller Country: Dist to Sep Contam: Dist to Septic Tk: Dist to Prop Line: Dist Verifi Method: Horizon Datum Type: Elevation: Latitude: 29.427222 Lat Degree: 29 Lat Minute: 25 Lat Second: 38 Longitude: -98.489445 Long Degree: 98 Long Minute: 29 Long Second: 22
---	--

Map Key	Direction	Distance (mi)	Distance (ft)	Elevation (ft)	DB
520	NNW	0.77	4,046.42	643.93	SDR WELLS

License No: 4868 PWS No: Plug Rpt Track No: Well Rpt Track No: 405318 Orig Well Rpt Trk No: Apprentice Reg No: No of Wells Drill: Date Submitted: 2015-09-23 Type of Work: New Well Typ of Wrk Oth Descr: Seal Method: Hand Mixed Seal Mthd Oth Desc: Plugged w/i 48Hrs: No Drilling Start Dt: 2015-09-08 Drilling End Dt: 2015-09-08 Proposed Use: Monitor Prop Use Oth Descr: TCEQ Approve Plans: Apprve by Variance: Loc Vfy by Driller: Yes Sealed by Driller: Yes	Well Address1: 300 E. Travis Well Addr2: Well City: San Antonio Well Zip: 78205 Owner Well No: MW-3 Owner Name: St Anthony Hotel Owner Addr1: 300 E. Travis Owner Addr2: Owner City: San Antonio Owner State: TX Owner Zip: 78205 Owner Country: Driller Name: James E Neal Driller Address1: 4412 Bluemel Road Driller Addr2: Driller City: San Antonio Driller State: TX Driller Zip: 78240 Driller Oth Cntry: Driller Country: Dist to Sep Contam:
--	---

Wells and Additional Sources Detail Report

Sealed by Name:	Dist to Septic Tk:
Driller Signed: James Neal	Dist to Prop Line:
Apprentice Signed: David Elmendorf	Dist Verifi Method:
Surface Compl: Alternative Procedure Used	Horizon Datum Type:
Surf Comp Oth Desc:	Elevation:
Complt by Driller: Yes	Latitude: 29.427222
Pump Type:	Lat Degree: 29
Pump Type Oth Desc:	Lat Minute: 25
Pump Depth:	Lat Second: 38
Chemical Analysis: No	Longitude: -98.489445
Injurious Water: No	Long Degree: 98
County: Bexar	Long Minute: 29
Known Loc Error: No	Long Second: 22
Grid No: 68-37-4	
Company Name: Vortex Drilling Inc	
Well Location Description:	
Comments:	
Data Source: Full SDR Database; SDRDB Well Location (Map)	

Map Key	Direction	Distance (mi)	Distance (ft)	Elevation (ft)	DB
520	NNW	0.77	4,046.42	643.93	SDR WELLS

License No: 3256	Well Address1: 300 E. Travis Street
PWS No:	Well Addr2:
Plug Rpt Track No:	Well City: San Antonio
Well Rpt Track No: 389247	Well Zip: 78205
Orig Well Rpt Trk No:	Owner Well No: MW-2
Apprentice Reg No:	Owner Name: St. Anthony Hotel
No of Wells Drill:	Owner Addr1: 300 E. Travis Street
Date Submitted: 2015-02-25	Owner Addr2:
Type of Work: New Well	Owner City: San Antonio
Typ of Wrk Oth Descr:	Owner State: TX
Seal Method: Other	Owner Zip: 78205
Seal Mthd Oth Desc: HAND	Owner Country:
Plugged w/i 48Hrs: No	Driller Name: Gary T May
Drilling Start Dt: 2015-02-04	Driller Address1: 4412 Bluemel Road
Drilling End Dt: 2015-02-04	Driller Addr2:
Proposed Use: Monitor	Driller City: San Antonio
Prop Use Oth Descr:	Driller State: TX
TCEQ Approve Plans:	Driller Zip: 78240
Apprve by Variance:	Driller Oth Cntry:
Loc Vfy by Driller: No	Driller Country:
Sealed by Driller: Yes	Dist to Sep Contam:
Sealed by Name:	Dist to Septic Tk:
Driller Signed: Gary T. May	Dist to Prop Line:
Apprentice Signed: Eduardo Valle	Dist Verifi Method:

Wells and Additional Sources Detail Report

Surface Compl:	Alternative Procedure Used	Horizon Datum Type:
Surf Comp Oth Desc:		Elevation:
Complt by Driller:		Latitude: 29.427222
Pump Type:		Lat Degree: 29
Pump Type Oth Desc:		Lat Minute: 25
Pump Depth:		Lat Second: 38
Chemical Analysis:		Longitude: -98.489445
Injurious Water:		Long Degree: 98
County: Bexar		Long Minute: 29
Known Loc Error: No		Long Second: 22
Grid No: 68-37-4		
Company Name: Vortex Drilling Inc		
Well Location Description:		
Comments:		
Data Source: Full SDR Database; SDRDB Well Location (Map)		

Map Key	Direction	Distance (mi)	Distance (ft)	Elevation (ft)	DB
521	NNW	0.77	4,047.79	654.00	SDR WELLS

License No: 54308	Well Address1: 420 Broadway
PWS No:	Well Addr2:
Plug Rpt Track No:	Well City: San Antonio
Well Rpt Track No: 494067	Well Zip:
Orig Well Rpt Trk No:	Owner Well No: MW-07
Apprentice Reg No:	Owner Name: Mr. Alan Spalten, Gray St. Partners
No of Wells Drill: 1	Owner Addr1: 4515 San Pedro
Date Submitted: 2018-10-24	Owner Addr2:
Type of Work: New Well	Owner City: San Antonio
Typ of Wrk Oth Descr:	Owner State: TX
Seal Method: Hand Mixed	Owner Zip: 78212
Seal Mthd Oth Desc:	Owner Country:
Plugged w/i 48Hrs: No	Driller Name: Shawn Thomas Mathers
Drilling Start Dt: 2018-06-07	Driller Address1: 12243 B. FM 529
Drilling End Dt: 2018-06-07	Driller Addr2:
Proposed Use: Monitor	Driller City: Houston
Prop Use Oth Descr:	Driller State: TX
TCEQ Approve Plans:	Driller Zip: 77041
Apprve by Variance:	Driller Oth Cntry:
Loc Vfy by Driller: Yes	Driller Country:
Sealed by Driller: Yes	Dist to Sep Contam:
Sealed by Name:	Dist to Septic Tk:
Driller Signed: Shawn Mathers	Dist to Prop Line:
Apprentice Signed:	Dist Verifi Method:
Surface Compl: Surface Slab Installed	Horizon Datum Type:
Surf Comp Oth Desc:	Elevation:
Complt by Driller: Yes	Latitude: 29.429

Wells and Additional Sources Detail Report

Pump Type:	Lat Degree:	29
Pump Type Oth Desc:	Lat Minute:	25
Pump Depth:	Lat Second:	44.4
Chemical Analysis: No	Longitude:	-98.484949
Injurious Water: No	Long Degree:	98
County: Bexar	Long Minute:	29
Known Loc Error: No	Long Second:	5.82
Grid No: 68-37-4		
Company Name: Mathers Environmental Drilling, Inc.		
Well Location Description:		
Comments:		
Data Source: Full SDR Database; SDRDB Well Location (Map)		

Map Key	Direction	Distance (mi)	Distance (ft)	Elevation (ft)	DB
523	NW	0.77	4,052.78	649.00	SDR WELLS

License No: 55002	Well Address1: 543 Roosevelt Ave.
PWS No:	Well Addr2:
Plug Rpt Track No:	Well City: San Antonio
Well Rpt Track No: 353338	Well Zip: 78210
Orig Well Rpt Trk No:	Owner Well No: SB10
Apprentice Reg No:	Owner Name: James G. Lifshutz
No of Wells Drill:	Owner Addr1: 215 W. Travis Street
Date Submitted: 2014-02-04	Owner Addr2:
Type of Work: New Well	Owner City: San Antonio
Typ of Wrk Oth Descr:	Owner State: TX
Seal Method: Hand Mixed	Owner Zip: 78205
Seal Mthd Oth Desc:	Owner Country:
Plugged w/i 48Hrs: No	Driller Name: Gary B Leifeste
Drilling Start Dt: 2014-01-14	Driller Address1: 4412 Bluemel Road
Drilling End Dt: 2014-01-14	Driller Addr2:
Proposed Use: Environmental Soil Boring	Driller City: San Antonio
Prop Use Oth Descr:	Driller State: TX
TCEQ Approve Plans:	Driller Zip: 78240
Apprve by Variance:	Driller Oth Cntry:
Loc Vfy by Driller: No	Driller Country:
Sealed by Driller: Yes	Dist to Sep Contam:
Sealed by Name:	Dist to Septic Tk:
Driller Signed: Gary B. Leifeste	Dist to Prop Line:
Apprentice Signed:	Dist Verifi Method:
Surface Compl: Alternative Procedure Used	Horizon Datum Type:
Surf Comp Oth Descr:	Elevation:
Complt by Driller:	Latitude: 29.423889
Pump Type:	Lat Degree: 29
Pump Type Oth Descr:	Lat Minute: 25
Pump Depth:	Lat Second: 26

Wells and Additional Sources Detail Report

Chemical Analysis:	Longitude:	-98.493611	
Injurious Water:	Long Degree:	98	
County:	Bexar	Long Minute:	29
Known Loc Error:	No	Long Second:	37
Grid No:	68-37-4		
Company Name:	Vortex Drilling, Inc.		
Well Location Description:			
Comments:			
Data Source:	Full SDR Database; SDRDB Well Location (Map)		

Map Key	Direction	Distance (mi)	Distance (ft)	Elevation (ft)	DB
523	NW	0.77	4,052.78	649.00	SDR WELLS

License No:	55002	Well Address1:	Austin Hwy/Exeter Intersection
PWS No:		Well Addr2:	
Plug Rpt Track No:		Well City:	San Antonio
Well Rpt Track No:	208071	Well Zip:	78209
Orig Well Rpt Trk No:		Owner Well No:	B-1
Apprentice Reg No:		Owner Name:	COSA/Austin Hwy/Exeter Road Inter.
No of Wells Drill:		Owner Addr1:	P.O. Box 839966
Date Submitted:	2010-02-17	Owner Addr2:	
Type of Work:	New Well	Owner City:	San Antonio
Typ of Wrk Oth Descr:		Owner State:	TX
Seal Method:	Hand Mixed	Owner Zip:	78283
Seal Mthd Oth Desc:		Owner Country:	
Plugged w/i 48Hrs:	No	Driller Name:	Gary B Leifeste
Drilling Start Dt:	2010-02-12	Driller Address1:	4412 Bluemel Road
Drilling End Dt:	2010-02-12	Driller Addr2:	
Proposed Use:	Environmental Soil Boring	Driller City:	San Antonio
Prop Use Oth Descr:		Driller State:	TX
TCEQ Approve Plans:		Driller Zip:	78240
Apprve by Variance:		Driller Oth Cntry:	
Loc Vfy by Driller:	No	Driller Country:	
Sealed by Driller:	Yes	Dist to Sep Contam:	
Sealed by Name:		Dist to Septic Tk:	
Driller Signed:	Gary B. Leifeste	Dist to Prop Line:	
Apprentice Signed:		Dist Verifi Method:	
Surface Compl:	Alternative Procedure Used	Horizon Datum Type:	
Surf Comp Oth Desc:		Elevation:	
Complt by Driller:		Latitude:	29.423889
Pump Type:		Lat Degree:	29
Pump Type Oth Desc:		Lat Minute:	25
Pump Depth:		Lat Second:	26
Chemical Analysis:		Longitude:	-98.493611
Injurious Water:		Long Degree:	98
County:	Bexar	Long Minute:	29

Wells and Additional Sources Detail Report

Known Loc Error:	No	Long Second:	37
Grid No:	68-37-4		
Company Name:	Vortex Drilling, Inc.		
Well Location Description:			
Comments:			
Data Source:	Full SDR Database; SDRDB Well Location (Map)		

Map Key	Direction	Distance (mi)	Distance (ft)	Elevation (ft)	DB
523	NW	0.77	4,052.78	649.00	SDR WELLS

License No:	4868	Well Address1:	Site ID: S-8 Bldg. 329
PWS No:		Well Addr2:	
Plug Rpt Track No:		Well City:	San Antonio
Well Rpt Track No:	212435	Well Zip:	78241
Orig Well Rpt Trk No:		Owner Well No:	KY128SB064
Apprentice Reg No:		Owner Name:	Kelly U.S.A.
No of Wells Drill:		Owner Addr1:	Site ID: S-8 Bldg. 329
Date Submitted:	2010-04-08	Owner Addr2:	
Type of Work:	New Well	Owner City:	San Antonio
Typ of Wrk Oth Descr:		Owner State:	TX
Seal Method:	Hand Mixed	Owner Zip:	78241
Seal Mthd Oth Desc:		Owner Country:	
Plugged w/i 48Hrs:	No	Driller Name:	James E Neal
Drilling Start Dt:	2010-03-11	Driller Address1:	4412 Bluemel Road
Drilling End Dt:	2010-03-11	Driller Addr2:	
Proposed Use:	Environmental Soil Boring	Driller City:	San Antonio
Prop Use Oth Descr:		Driller State:	TX
TCEQ Approve Plans:		Driller Zip:	78240
Apprve by Variance:		Driller Oth Cntry:	
Loc Vfy by Driller:	No	Driller Country:	
Sealed by Driller:	Yes	Dist to Sep Contam:	
Sealed by Name:		Dist to Septic Tk:	
Driller Signed:	James E. Neal	Dist to Prop Line:	
Apprentice Signed:		Dist Verifi Method:	
Surface Compl:	Alternative Procedure Used	Horizon Datum Type:	
Surf Comp Oth Desc:		Elevation:	
Complt by Driller:		Latitude:	29.423889
Pump Type:		Lat Degree:	29
Pump Type Oth Desc:		Lat Minute:	25
Pump Depth:		Lat Second:	26
Chemical Analysis:		Longitude:	-98.493611
Injurious Water:		Long Degree:	98
County:	Bexar	Long Minute:	29
Known Loc Error:	No	Long Second:	37
Grid No:	68-37-4		
Company Name:	Vortex Drilling, Inc.		

Wells and Additional Sources Detail Report

Well Location Description:

Comments:

Data Source: Full SDR Database; SDRDB Well Location (Map)

Map Key	Direction	Distance (mi)	Distance (ft)	Elevation (ft)	DB
523	NW	0.77	4,052.78	649.00	SDR WELLS

License No:	54776	Well Address1:	East Houston St. @ Salado Creek
PWS No:		Well Addr2:	
Plug Rpt Track No:		Well City:	San Antonio
Well Rpt Track No:	203090	Well Zip:	78219
Orig Well Rpt Trk No:		Owner Well No:	B-8
Apprentice Reg No:		Owner Name:	City of San Antonio
No of Wells Drill:		Owner Addr1:	111 Soledad, Suite 675
Date Submitted:	2009-12-29	Owner Addr2:	
Type of Work:	New Well	Owner City:	San Antonio
Typ of Wrk Oth Descr:		Owner State:	TX
Seal Method:	Hand Mixed	Owner Zip:	78205
Seal Mthd Oth Desc:		Owner Country:	
Plugged w/i 48Hrs:	No	Driller Name:	Robert Joiner
Drilling Start Dt:	2009-12-10	Driller Address1:	4412 Bluemel Road
Drilling End Dt:	2009-12-10	Driller Addr2:	
Proposed Use:	Environmental Soil Boring	Driller City:	San Antonio
Prop Use Oth Descr:		Driller State:	TX
TCEQ Approve Plans:		Driller Zip:	78240
Apprve by Variance:		Driller Oth Cntry:	
Loc Vfy by Driller:	No	Driller Country:	
Sealed by Driller:	Yes	Dist to Sep Contam:	
Sealed by Name:		Dist to Septic Tk:	
Driller Signed:	Robert Joiner	Dist to Prop Line:	
Apprentice Signed:		Dist Verifi Method:	
Surface Compl:	Alternative Procedure Used	Horizon Datum Type:	
Surf Comp Oth Descr:		Elevation:	
Complt by Driller:		Latitude:	29.423889
Pump Type:		Lat Degree:	29
Pump Type Oth Descr:		Lat Minute:	25
Pump Depth:		Lat Second:	26
Chemical Analysis:	No	Longitude:	-98.493611
Injurious Water:	No	Long Degree:	98
County:	Bexar	Long Minute:	29
Known Loc Error:	No	Long Second:	37
Grid No:	68-37-4		
Company Name:	Vortex Drilling, Inc.		
Well Location Description:			
Comments:			
Data Source:	Full SDR Database; SDRDB Well Location (Map)		

Wells and Additional Sources Detail Report

Map Key	Direction	Distance (mi)	Distance (ft)	Elevation (ft)	DB
523	NW	0.77	4,052.78	649.00	SDR WELLS
<div> <div> License No: 55002 PWS No: Plug Rpt Track No: Well Rpt Track No: 218256 Orig Well Rpt Trk No: Apprentice Reg No: No of Wells Drill: Date Submitted: 2010-06-02 Type of Work: New Well Typ of Wrk Oth Descr: Seal Method: Hand Mixed Seal Mthd Oth Descr: Plugged w/i 48Hrs: No Drilling Start Dt: 2010-05-24 Drilling End Dt: 2010-05-24 Proposed Use: Environmental Soil Boring Prop Use Oth Descr: TCEQ Approve Plans: Apprve by Variance: Loc Vfy by Driller: No Sealed by Driller: Yes Sealed by Name: Driller Signed: Gary B. Leifeste Apprentice Signed: Surface Compl: Alternative Procedure Used Surf Comp Oth Descr: Complt by Driller: Pump Type: Pump Type Oth Descr: Pump Depth: Chemical Analysis: Injurious Water: County: Bexar Known Loc Error: No Grid No: 68-37-4 Company Name: Vortex Drilling, Inc. Well Location Description: Comments: Data Source: Full SDR Database; SDRDB Well Location (Map) </div> <div> Well Address1: Former Building 329 Berman Road Well Addr2: Well City: San Antonio Well Zip: 78226 Owner Well No: KY128SB072 Owner Name: AFRPA Owner Addr1: 2261 Hughes Ave., Suite 121 Owner Addr2: Owner City: Lackland AFB Owner State: TX Owner Zip: 78236 Owner Country: Driller Name: Gary B Leifeste Driller Address1: 4412 Bluemel Road Driller Addr2: Driller City: San Antonio Driller State: TX Driller Zip: 78240 Driller Oth Cntry: Driller Country: Dist to Sep Contam: Dist to Septic Tk: Dist to Prop Line: Dist Verifi Method: Horizon Datum Type: Elevation: Latitude: 29.423889 Lat Degree: 29 Lat Minute: 25 Lat Second: 26 Longitude: -98.493611 Long Degree: 98 Long Minute: 29 Long Second: 37 </div> </div>					

Map Key	Direction	Distance (mi)	Distance (ft)	Elevation (ft)	DB
523	NW	0.77	4,052.78	649.00	SDR WELLS

Wells and Additional Sources Detail Report

License No:	54776	Well Address1:	East Houston St. @ Salado Creek
PWS No:		Well Addr2:	
Plug Rpt Track No:	125957	Well City:	San Antonio
Well Rpt Track No:	203709	Well Zip:	78219
Orig Well Rpt Trk No:		Owner Well No:	B-1
Apprentice Reg No:		Owner Name:	City of San Antonio
No of Wells Drill:		Owner Addr1:	111 Soledad, Suite 675
Date Submitted:	2010-01-06	Owner Addr2:	
Type of Work:	New Well	Owner City:	San Antonio
Typ of Wrk Oth Descr:		Owner State:	TX
Seal Method:	Hand Mixed	Owner Zip:	78205
Seal Mthd Oth Descr:		Owner Country:	
Plugged w/i 48Hrs:	Yes	Driller Name:	Robert Joiner
Drilling Start Dt:	2009-12-09	Driller Address1:	4412 Bluemel Road
Drilling End Dt:	2009-12-09	Driller Addr2:	
Proposed Use:	Monitor	Driller City:	San Antonio
Prop Use Oth Descr:		Driller State:	TX
TCEQ Approve Plans:		Driller Zip:	78240
Apprve by Variance:		Driller Oth Cntry:	
Loc Vfy by Driller:	No	Driller Country:	
Sealed by Driller:	Yes	Dist to Sep Contam:	
Sealed by Name:		Dist to Septic Tk:	
Driller Signed:	Robert Joiner	Dist to Prop Line:	
Apprentice Signed:		Dist Verifi Method:	
Surface Compl:	Alternative Procedure Used	Horizon Datum Type:	
Surf Comp Oth Descr:		Elevation:	
Complt by Driller:		Latitude:	29.423889
Pump Type:		Lat Degree:	29
Pump Type Oth Descr:		Lat Minute:	25
Pump Depth:		Lat Second:	26
Chemical Analysis:	No	Longitude:	-98.493611
Injurious Water:	No	Long Degree:	98
County:	Bexar	Long Minute:	29
Known Loc Error:	No	Long Second:	37
Grid No:	68-37-4		
Company Name:	Vortex Drilling, Inc.		
Well Location Description:			
Comments:	Replaces Tr.# 203004 1/7/10 Ref.#7821		
Data Source:	Full SDR Database; SDRDB Well Location (Map)		

Map Key	Direction	Distance (mi)	Distance (ft)	Elevation (ft)	DB
523	NW	0.77	4,052.78	649.00	SDR WELLS

License No:	58200	Well Address1:	13850 O'Connor Road
PWS No:		Well Addr2:	

Wells and Additional Sources Detail Report

Plug Rpt Track No: Well Rpt Track No: 331140 Orig Well Rpt Trk No: Apprentice Reg No: No of Wells Drill: Date Submitted: 2013-08-06 Type of Work: New Well Typ of Wrk Oth Descr: Seal Method: Hand Mixed Seal Mthd Oth Desc: Plugged w/i 48Hrs: No Drilling Start Dt: 2013-07-25 Drilling End Dt: 2013-07-25 Proposed Use: Environmental Soil Boring Prop Use Oth Descr: TCEQ Approve Plans: Apprve by Variance: Loc Vfy by Driller: No Sealed by Driller: Yes Sealed by Name: Driller Signed: Martin Casarez Apprentice Signed: Surface Compl: Alternative Procedure Used Surf Comp Oth Desc: Complt by Driller: Pump Type: Pump Type Oth Desc: Pump Depth: Chemical Analysis: Injurious Water: County: Bexar Known Loc Error: No Grid No: 68-37-4 Company Name: Vortex Drilling, Inc. Well Location Description: Comments: Data Source: Full SDR Database; SDRDB Well Location (Map)	Well City: San Antonio Well Zip: 78233 Owner Well No: B-1 Owner Name: Norry Management Corporation Owner Addr1: 1465 Monroe Ave. Owner Addr2: Owner City: Rochester Owner State: NY Owner Zip: 14618 Owner Country: Driller Name: Martin Casarez Driller Address1: 4412 Bluemel Road Driller Addr2: Driller City: San Antonio Driller State: TX Driller Zip: 78240 Driller Oth Cntry: Driller Country: Dist to Sep Contam: Dist to Septic Tk: Dist to Prop Line: Dist Verifi Method: Horizon Datum Type: Elevation: Latitude: 29.423889 Lat Degree: 29 Lat Minute: 25 Lat Second: 26 Longitude: -98.493611 Long Degree: 98 Long Minute: 29 Long Second: 37
--	---

Map Key	Direction	Distance (mi)	Distance (ft)	Elevation (ft)	DB
523	NW	0.77	4,052.78	649.00	SDR WELLS

License No: 4868 PWS No: Plug Rpt Track No: Well Rpt Track No: 212450 Orig Well Rpt Trk No:	Well Address1: Site ID: S-8 Bldg. 329 Well Addr2: Well City: San Antonio Well Zip: 78241 Owner Well No: KY128SB065
---	--

Wells and Additional Sources Detail Report

Apprentice Reg No:	Owner Name:	Kelly U.S.A.
No of Wells Drill:	Owner Addr1:	Site ID: S-8 Bldg. 329
Date Submitted: 2010-04-08	Owner Addr2:	
Type of Work: New Well	Owner City:	San Antonio
Typ of Wrk Oth Descr:	Owner State:	TX
Seal Method: Hand Mixed	Owner Zip:	78241
Seal Mthd Oth Desc:	Owner Country:	
Plugged w/i 48Hrs: No	Driller Name:	James E Neal
Drilling Start Dt: 2010-03-12	Driller Address1:	4412 Bluemel Road
Drilling End Dt: 2010-03-12	Driller Addr2:	
Proposed Use: Environmental Soil Boring	Driller City:	San Antonio
Prop Use Oth Descr:	Driller State:	TX
TCEQ Approve Plans:	Driller Zip:	78240
Apprve by Variance:	Driller Oth Cntry:	
Loc Vfy by Driller: No	Driller Country:	
Sealed by Driller: Yes	Dist to Sep Contam:	
Sealed by Name:	Dist to Septic Tk:	
Driller Signed: James E. Neal	Dist to Prop Line:	
Apprentice Signed:	Dist Verifi Method:	
Surface Compl: Alternative Procedure Used	Horizon Datum Type:	
Surf Comp Oth Desc:	Elevation:	
Complt by Driller:	Latitude:	29.423889
Pump Type:	Lat Degree:	29
Pump Type Oth Desc:	Lat Minute:	25
Pump Depth:	Lat Second:	26
Chemical Analysis:	Longitude:	-98.493611
Injurious Water:	Long Degree:	98
County: Bexar	Long Minute:	29
Known Loc Error: No	Long Second:	37
Grid No: 68-37-4		
Company Name: Vortex Drilling, Inc.		
Well Location Description:		
Comments:		
Data Source: Full SDR Database; SDRDB Well Location (Map)		

Map Key	Direction	Distance (mi)	Distance (ft)	Elevation (ft)	DB
523	NW	0.77	4,052.78	649.00	SDR WELLS

License No: 55002	Well Address1: Site ID: S-8
PWS No:	Well Addr2:
Plug Rpt Track No:	Well City: San Antonio
Well Rpt Track No: 212304	Well Zip: 78241
Orig Well Rpt Trk No:	Owner Well No: SS038SB160
Apprentice Reg No:	Owner Name: Kelly USA
No of Wells Drill:	Owner Addr1: Site ID: S-8
Date Submitted: 2010-04-07	Owner Addr2:

Wells and Additional Sources Detail Report

Type of Work:	New Well	Owner City:	San Antonio
Typ of Wrk Oth Descr:		Owner State:	TX
Seal Method:	Hand Mixed	Owner Zip:	78241
Seal Mthd Oth Desc:		Owner Country:	
Plugged w/i 48Hrs:	No	Driller Name:	Gary B Leifeste
Drilling Start Dt:	2010-03-11	Driller Address1:	4412 Bluemel Road
Drilling End Dt:	2010-03-11	Driller Addr2:	
Proposed Use:	Environmental Soil Boring	Driller City:	San Antonio
Prop Use Oth Descr:		Driller State:	TX
TCEQ Approve Plans:		Driller Zip:	78240
Approve by Variance:		Driller Oth Cntry:	
Loc Vfy by Driller:	No	Driller Country:	
Sealed by Driller:	Yes	Dist to Sep Contam:	
Sealed by Name:		Dist to Septic Tk:	
Driller Signed:	Gary B. Leifeste	Dist to Prop Line:	
Apprentice Signed:		Dist Verifi Method:	
Surface Compl:	Alternative Procedure Used	Horizon Datum Type:	
Surf Comp Oth Desc:		Elevation:	
Complt by Driller:		Latitude:	29.423889
Pump Type:		Lat Degree:	29
Pump Type Oth Desc:		Lat Minute:	25
Pump Depth:		Lat Second:	26
Chemical Analysis:		Longitude:	-98.493611
Injurious Water:		Long Degree:	98
County:	Bexar	Long Minute:	29
Known Loc Error:	No	Long Second:	37
Grid No:	68-37-4		
Company Name:	Vortex Drilling, Inc.		
Well Location Description:			
Comments:			
Data Source:	Full SDR Database; SDRDB Well Location (Map)		

Map Key	Direction	Distance (mi)	Distance (ft)	Elevation (ft)	DB
523	NW	0.77	4,052.78	649.00	SDR WELLS

License No:	54776	Well Address1:	5885 FM 1346 E Houston St.
PWS No:		Well Addr2:	
Plug Rpt Track No:	72251	Well City:	San Antonio
Well Rpt Track No:	235273	Well Zip:	78220
Orig Well Rpt Trk No:		Owner Well No:	MW-1
Apprentice Reg No:		Owner Name:	St. Hedwig Industrial Park II
No of Wells Drill:		Owner Addr1:	7914 Burleson Road
Date Submitted:	2010-11-11	Owner Addr2:	
Type of Work:	New Well	Owner City:	Austin
Typ of Wrk Oth Descr:		Owner State:	TX
Seal Method:	Hand Mixed	Owner Zip:	78744

Wells and Additional Sources Detail Report

Seal Mthd Oth Desc: Plugged w/i 48Hrs: No Drilling Start Dt: 2010-11-03 Drilling End Dt: 2010-11-03 Proposed Use: Monitor Prop Use Oth Descr: TCEQ Approve Plans: Apprve by Variance: Loc Vfy by Driller: No Sealed by Driller: Yes Sealed by Name: Driller Signed: Robert Joiner Apprentice Signed: Surface Compl: Alternative Procedure Used Surf Comp Oth Desc: Complt by Driller: Pump Type: Pump Type Oth Desc: Pump Depth: Chemical Analysis: No Injurious Water: No County: Bexar Known Loc Error: No Grid No: 68-37-4 Company Name: Vortex Drilling, Inc. Well Location Description: Comments: Data Source: Full SDR Database; SDRDB Well Location (Map)	Owner Country: Driller Name: Robert Joiner Driller Address1: 4412 Bluemel Road Driller Addr2: Driller City: San Antonio Driller State: TX Driller Zip: 78240 Driller Oth Cntry: Driller Country: Dist to Sep Contam: Dist to Septic Tk: Dist to Prop Line: Dist Verifi Method: Horizon Datum Type: Elevation: Latitude: 29.423889 Lat Degree: 29 Lat Minute: 25 Lat Second: 26 Longitude: -98.493611 Long Degree: 98 Long Minute: 29 Long Second: 37
---	--

Map Key	Direction	Distance (mi)	Distance (ft)	Elevation (ft)	DB
523	NW	0.77	4,052.78	649.00	SDR WELLS

License No: 54776 PWS No: Plug Rpt Track No: 125959 Well Rpt Track No: 203713 Orig Well Rpt Trk No: Apprentice Reg No: No of Wells Drill: Date Submitted: 2010-01-06 Type of Work: New Well Typ of Wrk Oth Descr: Seal Method: Hand Mixed Seal Mthd Oth Desc: Plugged w/i 48Hrs: Yes Drilling Start Dt: 2009-12-11	Well Address1: East Houston St. @ Salado Creek Well Addr2: Well City: San Antonio Well Zip: 78219 Owner Well No: B-11 Owner Name: City of San Antonio Owner Addr1: 111 Soledad, Suite 675 Owner Addr2: Owner City: San Antonio Owner State: TX Owner Zip: 78205 Owner Country: Driller Name: Robert Joiner Driller Address1: 4412 Bluemel Road
---	---

Wells and Additional Sources Detail Report

Drilling End Dt:	2009-12-11	Driller Addr2:	
Proposed Use:	Monitor	Driller City:	San Antonio
Prop Use Oth Descr:		Driller State:	TX
TCEQ Approve Plans:		Driller Zip:	78240
Apprve by Variance:		Driller Oth Cntry:	
Loc Vfy by Driller:	No	Driller Country:	
Sealed by Driller:	Yes	Dist to Sep Contam:	
Sealed by Name:		Dist to Septic Tk:	
Driller Signed:	Robert Joiner	Dist to Prop Line:	
Apprentice Signed:		Dist Verifi Method:	
Surface Compl:	Alternative Procedure Used	Horizon Datum Type:	
Surf Comp Oth Desc:		Elevation:	
Complt by Driller:		Latitude:	29.423889
Pump Type:		Lat Degree:	29
Pump Type Oth Desc:		Lat Minute:	25
Pump Depth:		Lat Second:	26
Chemical Analysis:	No	Longitude:	-98.493611
Injurious Water:	No	Long Degree:	98
County:	Bexar	Long Minute:	29
Known Loc Error:	No	Long Second:	37
Grid No:	68-37-4		
Company Name:	Vortex Drilling, Inc.		
Well Location Description:			
Comments:	Replaces Tr.# 203110 1/7/10 Ref.#7823		
Data Source:	Full SDR Database; SDRDB Well Location (Map)		

Map Key	Direction	Distance (mi)	Distance (ft)	Elevation (ft)	DB
523	NW	0.77	4,052.78	649.00	SDR WELLS

License No:	4868	Well Address1:	Former Building 329 Berman Road
PWS No:		Well Addr2:	
Plug Rpt Track No:	162723	Well City:	San Antonio
Well Rpt Track No:	226174	Well Zip:	78226
Orig Well Rpt Trk No:		Owner Well No:	SS038IW151
Apprentice Reg No:		Owner Name:	AFRPA
No of Wells Drill:		Owner Addr1:	2261 Hughes Ave., Suite 121
Date Submitted:	2010-08-11	Owner Addr2:	
Type of Work:	New Well	Owner City:	Lackland AFB
Typ of Wrk Oth Descr:		Owner State:	TX
Seal Method:	Hand Mixed	Owner Zip:	78236
Seal Mthd Oth Desc:		Owner Country:	
Plugged w/i 48Hrs:	No	Driller Name:	James E Neal
Drilling Start Dt:	2010-07-19	Driller Address1:	4412 Bluemel Road
Drilling End Dt:	2010-07-19	Driller Addr2:	
Proposed Use:	Monitor	Driller City:	San Antonio
Prop Use Oth Descr:		Driller State:	TX

Wells and Additional Sources Detail Report

TCEQ Approve Plans:	Driller Zip:	78240	
Apprve by Variance:	Driller Oth Cntry:		
Loc Vfy by Driller:	No	Driller Country:	
Sealed by Driller:	No	Dist to Sep Contam:	
Sealed by Name:	Gruene Construction	Dist to Septic Tk:	
Driller Signed:	James E. Neal	Dist to Prop Line:	
Apprentice Signed:		Dist Verifi Method:	
Surface Compl:	Surface Slab Installed	Horizon Datum Type:	
Surf Comp Oth Desc:		Elevation:	
Complt by Driller:		Latitude:	29.423889
Pump Type:		Lat Degree:	29
Pump Type Oth Desc:		Lat Minute:	25
Pump Depth:		Lat Second:	26
Chemical Analysis:		Longitude:	-98.493611
Injurious Water:		Long Degree:	98
County:	Bexar	Long Minute:	29
Known Loc Error:	No	Long Second:	37
Grid No:	68-37-4		
Company Name:	Vortex Drilling, Inc.		
Well Location Description:			
Comments:			
Data Source:	Full SDR Database; SDRDB Well Location (Map)		

Map Key	Direction	Distance (mi)	Distance (ft)	Elevation (ft)	DB
523	NW	0.77	4,052.78	649.00	SDR WELLS

License No:	4868	Well Address1:	Site ID: S-8 Bldg. 329
PWS No:		Well Addr2:	
Plug Rpt Track No:		Well City:	San Antonio
Well Rpt Track No:	212451	Well Zip:	78241
Orig Well Rpt Trk No:		Owner Well No:	KY128SB057
Apprentice Reg No:		Owner Name:	Kelly U.S.A.
No of Wells Drill:		Owner Addr1:	Site ID: S-8 Bldg. 329
Date Submitted:	2010-04-08	Owner Addr2:	
Type of Work:	New Well	Owner City:	San Antonio
Typ of Wrk Oth Descr:		Owner State:	TX
Seal Method:	Hand Mixed	Owner Zip:	78241
Seal Mthd Oth Descr:		Owner Country:	
Plugged w/i 48Hrs:	No	Driller Name:	James E Neal
Drilling Start Dt:	2010-03-10	Driller Address1:	4412 Bluemel Road
Drilling End Dt:	2010-03-10	Driller Addr2:	
Proposed Use:	Environmental Soil Boring	Driller City:	San Antonio
Prop Use Oth Descr:		Driller State:	TX
TCEQ Approve Plans:		Driller Zip:	78240
Apprve by Variance:		Driller Oth Cntry:	
Loc Vfy by Driller:	No	Driller Country:	

Wells and Additional Sources Detail Report

Sealed by Driller:	Yes	Dist to Sep Contam:	
Sealed by Name:		Dist to Septic Tk:	
Driller Signed:	James E. Neal	Dist to Prop Line:	
Apprentice Signed:		Dist Verifi Method:	
Surface Compl:	Alternative Procedure Used	Horizon Datum Type:	
Surf Comp Oth Desc:		Elevation:	
Complt by Driller:		Latitude:	29.423889
Pump Type:		Lat Degree:	29
Pump Type Oth Desc:		Lat Minute:	25
Pump Depth:		Lat Second:	26
Chemical Analysis:		Longitude:	-98.493611
Injurious Water:		Long Degree:	98
County:	Bexar	Long Minute:	29
Known Loc Error:	No	Long Second:	37
Grid No:	68-37-4		
Company Name:	Vortex Drilling, Inc.		
Well Location Description:			
Comments:			
Data Source:	Full SDR Database; SDRDB Well Location (Map)		

Map Key	Direction	Distance (mi)	Distance (ft)	Elevation (ft)	DB
523	NW	0.77	4,052.78	649.00	SDR WELLS

License No:	55002	Well Address1:	Site ID: S-8
PWS No:		Well Addr2:	
Plug Rpt Track No:		Well City:	San Antonio
Well Rpt Track No:	212313	Well Zip:	78241
Orig Well Rpt Trk No:		Owner Well No:	SS038SB162
Apprentice Reg No:		Owner Name:	Kelly USA
No of Wells Drill:		Owner Addr1:	Site ID: S-8
Date Submitted:	2010-04-07	Owner Addr2:	
Type of Work:	New Well	Owner City:	San Antonio
Typ of Wrk Oth Descr:		Owner State:	TX
Seal Method:	Hand Mixed	Owner Zip:	78241
Seal Mthd Oth Desc:		Owner Country:	
Plugged w/i 48Hrs:	No	Driller Name:	Gary B Leifeste
Drilling Start Dt:	2010-03-11	Driller Address1:	4412 Bluemel Road
Drilling End Dt:	2010-03-11	Driller Addr2:	
Proposed Use:	Environmental Soil Boring	Driller City:	San Antonio
Prop Use Oth Descr:		Driller State:	TX
TCEQ Approve Plans:		Driller Zip:	78240
Aprv by Variance:		Driller Oth Cntry:	
Loc Vfy by Driller:	No	Driller Country:	
Sealed by Driller:	Yes	Dist to Sep Contam:	
Sealed by Name:		Dist to Septic Tk:	
Driller Signed:	Gary B. Leifeste	Dist to Prop Line:	

Wells and Additional Sources Detail Report

Apprentice Signed:	Dist Verifi Method:
Surface Compl: Alternative Procedure Used	Horizon Datum Type:
Surf Comp Oth Desc:	Elevation:
Complt by Driller:	Latitude: 29.423889
Pump Type:	Lat Degree: 29
Pump Type Oth Desc:	Lat Minute: 25
Pump Depth:	Lat Second: 26
Chemical Analysis:	Longitude: -98.493611
Injurious Water:	Long Degree: 98
County: Bexar	Long Minute: 29
Known Loc Error: No	Long Second: 37
Grid No: 68-37-4	
Company Name: Vortex Drilling, Inc.	
Well Location Description:	
Comments:	
Data Source: Full SDR Database; SDRDB Well Location (Map)	

Map Key	Direction	Distance (mi)	Distance (ft)	Elevation (ft)	DB
523	NW	0.77	4,052.78	649.00	SDR WELLS

License No: 4868	Well Address1: Former Building 329 Berman Road
PWS No:	Well Addr2:
Plug Rpt Track No: 162722	Well City: San Antonio
Well Rpt Track No: 226172	Well Zip: 78226
Orig Well Rpt Trk No:	Owner Well No: SS038IW150
Apprentice Reg No:	Owner Name: AFRPA
No of Wells Drill:	Owner Addr1: 2261 Hughes Ave., Suite 121
Date Submitted: 2010-08-11	Owner Addr2:
Type of Work: New Well	Owner City: Lackland AFB
Typ of Wrk Oth Descr:	Owner State: TX
Seal Method: Hand Mixed	Owner Zip: 78236
Seal Mthd Oth Desc:	Owner Country:
Plugged w/i 48Hrs: No	Driller Name: James E Neal
Drilling Start Dt: 2010-07-19	Driller Address1: 4412 Bluemel Road
Drilling End Dt: 2010-07-19	Driller Addr2:
Proposed Use: Monitor	Driller City: San Antonio
Prop Use Oth Descr:	Driller State: TX
TCEQ Approve Plans:	Driller Zip: 78240
Apprve by Variance:	Driller Oth Cntry:
Loc Vfy by Driller: No	Driller Country:
Sealed by Driller: No	Dist to Sep Contam:
Sealed by Name: Gruene Construction	Dist to Septic Tk:
Driller Signed: James E. Neal	Dist to Prop Line:
Apprentice Signed:	Dist Verifi Method:
Surface Compl: Surface Slab Installed	Horizon Datum Type:
Surf Comp Oth Desc:	Elevation:

Wells and Additional Sources Detail Report

Complt by Driller:	Latitude:	29.423889
Pump Type:	Lat Degree:	29
Pump Type Oth Desc:	Lat Minute:	25
Pump Depth:	Lat Second:	26
Chemical Analysis:	Longitude:	-98.493611
Injurious Water:	Long Degree:	98
County: Bexar	Long Minute:	29
Known Loc Error: No	Long Second:	37
Grid No: 68-37-4		
Company Name: Vortex Drilling, Inc.		
Well Location Description:		
Comments:		
Data Source: Full SDR Database; SDRDB Well Location (Map)		

Map Key	Direction	Distance (mi)	Distance (ft)	Elevation (ft)	DB
523	NW	0.77	4,052.78	649.00	SDR WELLS

License No:	54776	Well Address1:	East Houston St. @ Salado Creek
PWS No:		Well Addr2:	
Plug Rpt Track No:		Well City:	San Antonio
Well Rpt Track No:	203114	Well Zip:	78219
Orig Well Rpt Trk No:		Owner Well No:	B-12
Apprentice Reg No:		Owner Name:	City of San Antonio
No of Wells Drill:		Owner Addr1:	111 Soledad, Suite 675
Date Submitted:	2009-12-29	Owner Addr2:	
Type of Work:	New Well	Owner City:	San Antonio
Typ of Wrk Oth Descr:		Owner State:	TX
Seal Method:	Hand Mixed	Owner Zip:	78205
Seal Mthd Oth Desc:		Owner Country:	
Plugged w/i 48Hrs:	No	Driller Name:	Robert Joiner
Drilling Start Dt:	2009-12-11	Driller Address1:	4412 Bluemel Road
Drilling End Dt:	2009-12-11	Driller Addr2:	
Proposed Use:	Environmental Soil Boring	Driller City:	San Antonio
Prop Use Oth Descr:		Driller State:	TX
TCEQ Approve Plans:		Driller Zip:	78240
Apprve by Variance:		Driller Oth Cntry:	
Loc Vfy by Driller:	No	Driller Country:	
Sealed by Driller:	Yes	Dist to Sep Contam:	
Sealed by Name:		Dist to Septic Tk:	
Driller Signed:	Robert Joiner	Dist to Prop Line:	
Apprentice Signed:		Dist Verifi Method:	
Surface Compl:	Alternative Procedure Used	Horizon Datum Type:	
Surf Comp Oth Descr:		Elevation:	
Complt by Driller:		Latitude:	29.423889
Pump Type:		Lat Degree:	29
Pump Type Oth Desc:		Lat Minute:	25

Wells and Additional Sources Detail Report

Pump Depth:	Lat Second: 26
Chemical Analysis: No	Longitude: -98.493611
Injurious Water: No	Long Degree: 98
County: Bexar	Long Minute: 29
Known Loc Error: No	Long Second: 37
Grid No: 68-37-4	
Company Name: Vortex Drilling, Inc.	
Well Location Description:	
Comments:	
Data Source: Full SDR Database; SDRDB Well Location (Map)	

Map Key	Direction	Distance (mi)	Distance (ft)	Elevation (ft)	DB
523	NW	0.77	4,052.78	649.00	SDR WELLS

License No: 4868	Well Address1: Site ID: S-8 Bldg. 329
PWS No:	Well Addr2:
Plug Rpt Track No: 125521	Well City: San Antonio
Well Rpt Track No: 198174	Well Zip: 78241
Orig Well Rpt Trk No:	Owner Well No: S-8 TW1
Apprentice Reg No:	Owner Name: Kelly U.S.A.
No of Wells Drill:	Owner Addr1: Site ID: S-8 Bldg. 329
Date Submitted: 2009-11-04	Owner Addr2:
Type of Work: New Well	Owner City: San Antonio
Typ of Wrk Oth Descr:	Owner State: TX
Seal Method: Hand Mixed	Owner Zip: 78241
Seal Mthd Oth Desc:	Owner Country:
Plugged w/i 48Hrs: Yes	Driller Name: James E Neal
Drilling Start Dt: 2009-10-27	Driller Address1: 4412 Bluemel Road
Drilling End Dt: 2009-10-27	Driller Addr2:
Proposed Use: Monitor	Driller City: San Antonio
Prop Use Oth Descr:	Driller State: TX
TCEQ Approve Plans:	Driller Zip: 78240
Apprve by Variance:	Driller Oth Cntry:
Loc Vfy by Driller: No	Driller Country:
Sealed by Driller: Yes	Dist to Sep Contam:
Sealed by Name:	Dist to Septic Tk:
Driller Signed: James E. Neal	Dist to Prop Line:
Apprentice Signed:	Dist Verifi Method:
Surface Compl: Alternative Procedure Used	Horizon Datum Type:
Surf Comp Oth Descr:	Elevation:
Complt by Driller:	Latitude: 29.423889
Pump Type:	Lat Degree: 29
Pump Type Oth Descr:	Lat Minute: 25
Pump Depth:	Lat Second: 26
Chemical Analysis: No	Longitude: -98.493611
Injurious Water: No	Long Degree: 98

Wells and Additional Sources Detail Report

County:	Bexar	Long Minute:	29
Known Loc Error:	No	Long Second:	37
Grid No:	68-37-4		
Company Name:	Vortex Drilling, Inc.		
Well Location Description:			
Comments:			
Data Source:	Full SDR Database; SDRDB Well Location (Map)		

Map Key	Direction	Distance (mi)	Distance (ft)	Elevation (ft)	DB
523	NW	0.77	4,052.78	649.00	SDR WELLS

License No:	55002	Well Address1:	Site ID: S-8
PWS No:		Well Addr2:	
Plug Rpt Track No:		Well City:	San Antonio
Well Rpt Track No:	212535	Well Zip:	78241
Orig Well Rpt Trk No:		Owner Well No:	SS038SB159
Apprentice Reg No:		Owner Name:	Kelly USA
No of Wells Drill:		Owner Addr1:	Site ID: S-8
Date Submitted:	2010-04-09	Owner Addr2:	
Type of Work:	New Well	Owner City:	San Antonio
Typ of Wrk Oth Descr:		Owner State:	TX
Seal Method:	Hand Mixed	Owner Zip:	78241
Seal Mthd Oth Desc:		Owner Country:	
Plugged w/i 48Hrs:	No	Driller Name:	Gary B Leifeste
Drilling Start Dt:	2010-03-10	Driller Address1:	4412 Bluemel Road
Drilling End Dt:	2010-03-10	Driller Addr2:	
Proposed Use:	Environmental Soil Boring	Driller City:	San Antonio
Prop Use Oth Descr:		Driller State:	TX
TCEQ Approve Plans:		Driller Zip:	78240
Apprve by Variance:		Driller Oth Cntry:	
Loc Vfy by Driller:	No	Driller Country:	
Sealed by Driller:	Yes	Dist to Sep Contam:	
Sealed by Name:		Dist to Septic Tk:	
Driller Signed:	Gary B. Leifeste	Dist to Prop Line:	
Apprentice Signed:		Dist Verifi Method:	
Surface Compl:	Alternative Procedure Used	Horizon Datum Type:	
Surf Comp Oth Desc:		Elevation:	
Complt by Driller:		Latitude:	29.423889
Pump Type:		Lat Degree:	29
Pump Type Oth Desc:		Lat Minute:	25
Pump Depth:		Lat Second:	26
Chemical Analysis:		Longitude:	-98.493611
Injurious Water:		Long Degree:	98
County:	Bexar	Long Minute:	29
Known Loc Error:	No	Long Second:	37
Grid No:	68-37-4		

Wells and Additional Sources Detail Report

Company Name: Vortex Drilling, Inc.
 Well Location Description:
 Comments:
 Data Source: Full SDR Database; SDRDB Well Location (Map)

Map Key	Direction	Distance (mi)	Distance (ft)	Elevation (ft)	DB
523	NW	0.77	4,052.78	649.00	SDR WELLS

License No:	55002	Well Address1:	Site ID: S-8
PWS No:		Well Addr2:	
Plug Rpt Track No:		Well City:	San Antonio
Well Rpt Track No:	212301	Well Zip:	78241
Orig Well Rpt Trk No:		Owner Well No:	SS038SB157
Apprentice Reg No:		Owner Name:	Kelly USA
No of Wells Drill:		Owner Addr1:	Site ID: S-8
Date Submitted:	2010-04-07	Owner Addr2:	
Type of Work:	New Well	Owner City:	San Antonio
Typ of Wrk Oth Descr:		Owner State:	TX
Seal Method:	Hand Mixed	Owner Zip:	78241
Seal Mthd Oth Desc:		Owner Country:	
Plugged w/i 48Hrs:	No	Driller Name:	Gary B Leifeste
Drilling Start Dt:	2010-03-10	Driller Address1:	4412 Bluemel Road
Drilling End Dt:	2010-03-10	Driller Addr2:	
Proposed Use:	Environmental Soil Boring	Driller City:	San Antonio
Prop Use Oth Descr:		Driller State:	TX
TCEQ Approve Plans:		Driller Zip:	78240
Aprve by Variance:		Driller Oth Cntry:	
Loc Vfy by Driller:	No	Driller Country:	
Sealed by Driller:	Yes	Dist to Sep Contam:	
Sealed by Name:		Dist to Septic Tk:	
Driller Signed:	Gary B. Leifeste	Dist to Prop Line:	
Apprentice Signed:		Dist Verifi Method:	
Surface Compl:	Alternative Procedure Used	Horizon Datum Type:	
Surf Comp Oth Desc:		Elevation:	
Complt by Driller:		Latitude:	29.423889
Pump Type:		Lat Degree:	29
Pump Type Oth Desc:		Lat Minute:	25
Pump Depth:		Lat Second:	26
Chemical Analysis:		Longitude:	-98.493611
Injurious Water:		Long Degree:	98
County:	Bexar	Long Minute:	29
Known Loc Error:	No	Long Second:	37
Grid No:	68-37-4		
Company Name:	Vortex Drilling, Inc.		
Well Location Description:			
Comments:			

Wells and Additional Sources Detail Report

Data Source: Full SDR Database; SDRDB Well Location (Map)

Map Key	Direction	Distance (mi)	Distance (ft)	Elevation (ft)	DB
523	NW	0.77	4,052.78	649.00	SDR WELLS

License No:	4868	Well Address1:	Building 329 Berman Road
PWS No:		Well Addr2:	
Plug Rpt Track No:	162719	Well City:	San Antonio
Well Rpt Track No:	226540	Well Zip:	78226
Orig Well Rpt Trk No:		Owner Well No:	See Comments
Apprentice Reg No:		Owner Name:	AFRPA
No of Wells Drill:		Owner Addr1:	2261 Hughes Ave., Suite 121
Date Submitted:	2010-08-13	Owner Addr2:	
Type of Work:	New Well	Owner City:	San Antonio
Typ of Wrk Oth Descr:		Owner State:	TX
Seal Method:	Hand Mixed	Owner Zip:	78236
Seal Mthd Oth Desc:		Owner Country:	
Plugged w/i 48Hrs:	No	Driller Name:	James E Neal
Drilling Start Dt:	2010-07-20	Driller Address1:	4412 Bluemel Road
Drilling End Dt:	2010-07-20	Driller Addr2:	
Proposed Use:	Monitor	Driller City:	San Antonio
Prop Use Oth Descr:		Driller State:	TX
TCEQ Approve Plans:		Driller Zip:	78240
Apprve by Variance:		Driller Oth Cntry:	
Loc Vfy by Driller:	No	Driller Country:	
Sealed by Driller:	Yes	Dist to Sep Contam:	
Sealed by Name:		Dist to Septic Tk:	
Driller Signed:	James E. Neal	Dist to Prop Line:	
Apprentice Signed:		Dist Verifi Method:	
Surface Compl:	Alternative Procedure Used	Horizon Datum Type:	
Surf Comp Oth Desc:		Elevation:	
Complt by Driller:		Latitude:	29.423889
Pump Type:		Lat Degree:	29
Pump Type Oth Desc:		Lat Minute:	25
Pump Depth:		Lat Second:	26
Chemical Analysis:		Longitude:	-98.493611
Injurious Water:		Long Degree:	98
County:	Bexar	Long Minute:	29
Known Loc Error:	No	Long Second:	37
Grid No:	68-37-4		
Company Name:	Vortex Drilling, Inc.		
Well Location Description:			
Comments:	Well ID = SS038SV159 TO SS038SV161		
Data Source:	Full SDR Database; SDRDB Well Location (Map)		

Map Key	Direction	Distance (mi)	Distance (ft)	Elevation (ft)	DB
---------	-----------	---------------	---------------	----------------	----

Wells and Additional Sources Detail Report

523	NW	0.77	4,052.78	649.00	SDR WELLS
---------------------	----	------	----------	--------	-----------

License No:	4868	Well Address1:	Former Building 329 Berman Road
PWS No:		Well Addr2:	
Plug Rpt Track No:	162726	Well City:	San Antonio
Well Rpt Track No:	226185	Well Zip:	78226
Orig Well Rpt Trk No:		Owner Well No:	SS038IW154
Apprentice Reg No:		Owner Name:	AFRPA
No of Wells Drill:		Owner Addr1:	2261 Hughes Ave., Suite 121
Date Submitted:	2010-08-11	Owner Addr2:	
Type of Work:	New Well	Owner City:	Lackland AFB
Typ of Wrk Oth Descr:		Owner State:	TX
Seal Method:	Hand Mixed	Owner Zip:	78236
Seal Mthd Oth Desc:		Owner Country:	
Plugged w/i 48Hrs:	No	Driller Name:	James E Neal
Drilling Start Dt:	2010-07-19	Driller Address1:	4412 Bluemel Road
Drilling End Dt:	2010-07-19	Driller Addr2:	
Proposed Use:	Monitor	Driller City:	San Antonio
Prop Use Oth Descr:		Driller State:	TX
TCEQ Approve Plans:		Driller Zip:	78240
Apprve by Variance:		Driller Oth Cntry:	
Loc Vfy by Driller:	No	Driller Country:	
Sealed by Driller:	No	Dist to Sep Contam:	
Sealed by Name:	Gruene Construction	Dist to Septic Tk:	
Driller Signed:	James E. Neal	Dist to Prop Line:	
Apprentice Signed:		Dist Verifi Method:	
Surface Compl:	Surface Slab Installed	Horizon Datum Type:	
Surf Comp Oth Desc:		Elevation:	
Complt by Driller:		Latitude:	29.423889
Pump Type:		Lat Degree:	29
Pump Type Oth Desc:		Lat Minute:	25
Pump Depth:		Lat Second:	26
Chemical Analysis:		Longitude:	-98.493611
Injurious Water:		Long Degree:	98
County:	Bexar	Long Minute:	29
Known Loc Error:	No	Long Second:	37
Grid No:	68-37-4		
Company Name:	Vortex Drilling, Inc.		
Well Location Description:			
Comments:			
Data Source:	Full SDR Database; SDRDB Well Location (Map)		

Map Key	Direction	Distance (mi)	Distance (ft)	Elevation (ft)	DB
523	NW	0.77	4,052.78	649.00	SDR WELLS

License No:	54776	Well Address1:	East Houston St. @ Salado Creek
-------------	-------	----------------	---------------------------------

Wells and Additional Sources Detail Report

PWS No: Plug Rpt Track No: Well Rpt Track No: 203084 Orig Well Rpt Trk No: Apprentice Reg No: No of Wells Drill: Date Submitted: 2009-12-29 Type of Work: New Well Typ of Wrk Oth Descr: Seal Method: Hand Mixed Seal Mthd Oth Desc: Plugged w/i 48Hrs: No Drilling Start Dt: 2009-12-10 Drilling End Dt: 2009-12-10 Proposed Use: Environmental Soil Boring Prop Use Oth Descr: TCEQ Approve Plans: Apprve by Variance: Loc Vfy by Driller: No Sealed by Driller: Yes Sealed by Name: Driller Signed: Robert Joiner Apprentice Signed: Surface Compl: Alternative Procedure Used Surf Comp Oth Desc: Complt by Driller: Pump Type: Pump Type Oth Desc: Pump Depth: Chemical Analysis: No Injurious Water: No County: Bexar Known Loc Error: No Grid No: 68-37-4 Company Name: Vortex Drilling, Inc. Well Location Description: Comments: Data Source: Full SDR Database; SDRDB Well Location (Map)	Well Addr2: Well City: San Antonio Well Zip: 78219 Owner Well No: B-5 Owner Name: City of San Antonio Owner Addr1: 111 Soledad, Suite 675 Owner Addr2: Owner City: San Antonio Owner State: TX Owner Zip: 78205 Owner Country: Driller Name: Robert Joiner Driller Address1: 4412 Bluemel Road Driller Addr2: Driller City: San Antonio Driller State: TX Driller Zip: 78240 Driller Oth Cntry: Driller Country: Dist to Sep Contam: Dist to Septic Tk: Dist to Prop Line: Dist Verifi Method: Horizon Datum Type: Elevation: Latitude: 29.423889 Lat Degree: 29 Lat Minute: 25 Lat Second: 26 Longitude: -98.493611 Long Degree: 98 Long Minute: 29 Long Second: 37
--	--

Map Key	Direction	Distance (mi)	Distance (ft)	Elevation (ft)	DB
523	NW	0.77	4,052.78	649.00	SDR WELLS

License No: 55002 PWS No: Plug Rpt Track No: Well Rpt Track No: 212397	Well Address1: Well Addr2: Well City: San Antonio Well Zip: 78241	Site ID: S-8 San Antonio
---	--	---------------------------------

Wells and Additional Sources Detail Report

Orig Well Rpt Trk No:	Owner Well No:	SS038SB163
Apprentice Reg No:	Owner Name:	Kelly USA
No of Wells Drill:	Owner Addr1:	Site ID: S-8
Date Submitted: 2010-04-08	Owner Addr2:	
Type of Work: New Well	Owner City:	San Antonio
Typ of Wrk Oth Descr:	Owner State:	TX
Seal Method: Hand Mixed	Owner Zip:	78241
Seal Mthd Oth Descr:	Owner Country:	
Plugged w/i 48Hrs: No	Driller Name:	Gary B Leifeste
Drilling Start Dt: 2010-03-11	Driller Address1:	4412 Bluemel Road
Drilling End Dt: 2010-03-11	Driller Addr2:	
Proposed Use: Environmental Soil Boring	Driller City:	San Antonio
Prop Use Oth Descr:	Driller State:	TX
TCEQ Approve Plans:	Driller Zip:	78240
Aprve by Variance:	Driller Oth Cntry:	
Loc Vfy by Driller: No	Driller Country:	
Sealed by Driller: No	Dist to Sep Contam:	
Sealed by Name: Vortex Drilling, Inc.	Dist to Septic Tk:	
Driller Signed: Gary B. Leifeste	Dist to Prop Line:	
Apprentice Signed:	Dist Verifi Method:	
Surface Compl: Alternative Procedure Used	Horizon Datum Type:	
Surf Comp Oth Descr:	Elevation:	
Complt by Driller:	Latitude:	29.423889
Pump Type:	Lat Degree:	29
Pump Type Oth Descr:	Lat Minute:	25
Pump Depth:	Lat Second:	26
Chemical Analysis:	Longitude:	-98.493611
Injurious Water:	Long Degree:	98
County: Bexar	Long Minute:	29
Known Loc Error: No	Long Second:	37
Grid No: 68-37-4		
Company Name: Vortex Drilling, Inc.		
Well Location Description:		
Comments:		
Data Source: Full SDR Database; SDRDB Well Location (Map)		

Map Key	Direction	Distance (mi)	Distance (ft)	Elevation (ft)	DB
523	NW	0.77	4,052.78	649.00	SDR WELLS

License No: 4868	Well Address1:	Site ID: S-8 Bldg. 329
PWS No:	Well Addr2:	
Plug Rpt Track No:	Well City:	San Antonio
Well Rpt Track No: 211238	Well Zip:	78241
Orig Well Rpt Trk No:	Owner Well No:	KY128SB058
Apprentice Reg No:	Owner Name:	Kelly U.S.A.
No of Wells Drill:	Owner Addr1:	Site ID: S-8 Bldg. 329

Wells and Additional Sources Detail Report

Date Submitted:	2010-03-25	Owner Addr2:	
Type of Work:	New Well	Owner City:	San Antonio
Typ of Wrk Oth Descr:		Owner State:	TX
Seal Method:	Hand Mixed	Owner Zip:	78241
Seal Mthd Oth Desc:		Owner Country:	
Plugged w/i 48Hrs:	No	Driller Name:	James E Neal
Drilling Start Dt:	2010-03-10	Driller Address1:	4412 Bluemel Road
Drilling End Dt:	2010-03-10	Driller Addr2:	
Proposed Use:	Environmental Soil Boring	Driller City:	San Antonio
Prop Use Oth Descr:		Driller State:	TX
TCEQ Approve Plans:		Driller Zip:	78240
Apprve by Variance:		Driller Oth Cntry:	
Loc Vfy by Driller:	No	Driller Country:	
Sealed by Driller:	Yes	Dist to Sep Contam:	
Sealed by Name:		Dist to Septic Tk:	
Driller Signed:	James E. Neal	Dist to Prop Line:	
Apprentice Signed:		Dist Verifi Method:	
Surface Compl:	Alternative Procedure Used	Horizon Datum Type:	
Surf Comp Oth Desc:		Elevation:	
Complt by Driller:		Latitude:	29.423889
Pump Type:		Lat Degree:	29
Pump Type Oth Desc:		Lat Minute:	25
Pump Depth:		Lat Second:	26
Chemical Analysis:		Longitude:	-98.493611
Injurious Water:		Long Degree:	98
County:	Bexar	Long Minute:	29
Known Loc Error:	No	Long Second:	37
Grid No:	68-37-4		
Company Name:	Vortex Drilling, Inc.		
Well Location Description:			
Comments:			
Data Source:	Full SDR Database; SDRDB Well Location (Map)		

Map Key	Direction	Distance (mi)	Distance (ft)	Elevation (ft)	DB
523	NW	0.77	4,052.78	649.00	SDR WELLS

License No:	54776	Well Address1:	East Houston St. @ Salado Creek
PWS No:		Well Addr2:	
Plug Rpt Track No:		Well City:	San Antonio
Well Rpt Track No:	203006	Well Zip:	78219
Orig Well Rpt Trk No:		Owner Well No:	B-2
Apprentice Reg No:		Owner Name:	City of San Antonio
No of Wells Drill:		Owner Addr1:	111 Soledad, Suite 675
Date Submitted:	2009-12-28	Owner Addr2:	
Type of Work:	New Well	Owner City:	San Antonio
Typ of Wrk Oth Descr:		Owner State:	TX

Wells and Additional Sources Detail Report

Seal Method:	Hand Mixed	Owner Zip:	78205
Seal Mthd Oth Descr:		Owner Country:	
Plugged w/i 48Hrs:	No	Driller Name:	Robert Joiner
Drilling Start Dt:	2009-12-09	Driller Address1:	4412 Bluemel Road
Drilling End Dt:	2009-12-09	Driller Addr2:	
Proposed Use:	Environmental Soil Boring	Driller City:	San Antonio
Prop Use Oth Descr:		Driller State:	TX
TCEQ Approve Plans:		Driller Zip:	78240
Apprve by Variance:		Driller Oth Cntry:	
Loc Vfy by Driller:	No	Driller Country:	
Sealed by Driller:	Yes	Dist to Sep Contam:	
Sealed by Name:		Dist to Septic Tk:	
Driller Signed:	Robert Joiner	Dist to Prop Line:	
Apprentice Signed:		Dist Verifi Method:	
Surface Compl:	Alternative Procedure Used	Horizon Datum Type:	
Surf Comp Oth Descr:		Elevation:	
Complt by Driller:		Latitude:	29.423889
Pump Type:		Lat Degree:	29
Pump Type Oth Descr:		Lat Minute:	25
Pump Depth:		Lat Second:	26
Chemical Analysis:	No	Longitude:	-98.493611
Injurious Water:	No	Long Degree:	98
County:	Bexar	Long Minute:	29
Known Loc Error:	No	Long Second:	37
Grid No:	68-37-4		
Company Name:	Vortex Drilling, Inc.		
Well Location Description:			
Comments:			
Data Source:	Full SDR Database; SDRDB Well Location (Map)		

Map Key	Direction	Distance (mi)	Distance (ft)	Elevation (ft)	DB
523	NW	0.77	4,052.78	649.00	SDR WELLS

License No:	4868	Well Address1:	Site ID: S-8 Bldg. 329
PWS No:		Well Addr2:	
Plug Rpt Track No:		Well City:	San Antonio
Well Rpt Track No:	211187	Well Zip:	78241
Orig Well Rpt Trk No:		Owner Well No:	KY128SB054
Apprentice Reg No:		Owner Name:	Kelly U.S.A.
No of Wells Drill:		Owner Addr1:	Site ID: S-8 Bldg. 329
Date Submitted:	2010-03-25	Owner Addr2:	
Type of Work:	New Well	Owner City:	San Antonio
Typ of Wrk Oth Descr:		Owner State:	TX
Seal Method:	Hand Mixed	Owner Zip:	78241
Seal Mthd Oth Descr:		Owner Country:	
Plugged w/i 48Hrs:	No	Driller Name:	James E Neal

Wells and Additional Sources Detail Report

Drilling Start Dt:	2010-03-11	Driller Address1:	4412 Bluemel Road
Drilling End Dt:	2010-03-11	Driller Addr2:	
Proposed Use:	Environmental Soil Boring	Driller City:	San Antonio
Prop Use Oth Descr:		Driller State:	TX
TCEQ Approve Plans:		Driller Zip:	78240
Approve by Variance:		Driller Oth Cntry:	
Loc Vfy by Driller:	No	Driller Country:	
Sealed by Driller:	Yes	Dist to Sep Contam:	
Sealed by Name:		Dist to Septic Tk:	
Driller Signed:	James E. Neal	Dist to Prop Line:	
Apprentice Signed:		Dist Verifi Method:	
Surface Compl:	Alternative Procedure Used	Horizon Datum Type:	
Surf Comp Oth Desc:		Elevation:	
Complt by Driller:		Latitude:	29.423889
Pump Type:		Lat Degree:	29
Pump Type Oth Desc:		Lat Minute:	25
Pump Depth:		Lat Second:	26
Chemical Analysis:		Longitude:	-98.493611
Injurious Water:		Long Degree:	98
County:	Bexar	Long Minute:	29
Known Loc Error:	No	Long Second:	37
Grid No:	68-37-4		
Company Name:	Vortex Drilling, Inc.		
Well Location Description:			
Comments:			
Data Source:	Full SDR Database; SDRDB Well Location (Map)		

Map Key	Direction	Distance (mi)	Distance (ft)	Elevation (ft)	DB
523	NW	0.77	4,052.78	649.00	SDR WELLS

License No:	55002	Well Address1:	Site ID: S-8
PWS No:		Well Addr2:	
Plug Rpt Track No:		Well City:	San Antonio
Well Rpt Track No:	212297	Well Zip:	78241
Orig Well Rpt Trk No:		Owner Well No:	SS038SB155
Apprentice Reg No:		Owner Name:	Kelly USA
No of Wells Drill:		Owner Addr1:	Site ID: S-8
Date Submitted:	2010-04-07	Owner Addr2:	
Type of Work:	New Well	Owner City:	San Antonio
Typ of Wrk Oth Descr:		Owner State:	TX
Seal Method:	Hand Mixed	Owner Zip:	78241
Seal Mthd Oth Desc:		Owner Country:	
Plugged w/i 48Hrs:	No	Driller Name:	Gary B Leifeste
Drilling Start Dt:	2010-03-10	Driller Address1:	4412 Bluemel Road
Drilling End Dt:	2010-03-10	Driller Addr2:	
Proposed Use:	Environmental Soil Boring	Driller City:	San Antonio

Wells and Additional Sources Detail Report

Prop Use Oth Descr:	Driller State:	TX
TCEQ Approve Plans:	Driller Zip:	78240
Apprve by Variance:	Driller Oth Cntry:	
Loc Vfy by Driller: No	Driller Country:	
Sealed by Driller: Yes	Dist to Sep Contam:	
Sealed by Name:	Dist to Septic Tk:	
Driller Signed: Gary B. Leifeste	Dist to Prop Line:	
Apprentice Signed:	Dist Verifi Method:	
Surface Compl: Alternative Procedure Used	Horizon Datum Type:	
Surf Comp Oth Desc:	Elevation:	
Complt by Driller:	Latitude:	29.423889
Pump Type:	Lat Degree:	29
Pump Type Oth Desc:	Lat Minute:	25
Pump Depth:	Lat Second:	26
Chemical Analysis:	Longitude:	-98.493611
Injurious Water:	Long Degree:	98
County: Bexar	Long Minute:	29
Known Loc Error: No	Long Second:	37
Grid No: 68-37-4		
Company Name: Vortex Drilling, Inc.		
Well Location Description:		
Comments:		
Data Source: Full SDR Database; SDRDB Well Location (Map)		

Map Key	Direction	Distance (mi)	Distance (ft)	Elevation (ft)	DB
523	NW	0.77	4,052.78	649.00	SDR WELLS

License No: 4868	Well Address1:	Site ID: S-8 Bldg. 329
PWS No:	Well Addr2:	
Plug Rpt Track No: 125532	Well City:	San Antonio
Well Rpt Track No: 198412	Well Zip:	78241
Orig Well Rpt Trk No:	Owner Well No:	S-8 TW6
Apprentice Reg No:	Owner Name:	Kelly U.S.A.
No of Wells Drill:	Owner Addr1:	Site ID: S-8 Bldg. 329
Date Submitted: 2009-11-06	Owner Addr2:	
Type of Work: New Well	Owner City:	San Antonio
Type of Wrk Oth Descr:	Owner State:	TX
Seal Method: Hand Mixed	Owner Zip:	78241
Seal Mthd Oth Desc:	Owner Country:	
Plugged w/i 48Hrs: Yes	Driller Name:	James E Neal
Drilling Start Dt: 2009-10-28	Driller Address1:	4412 Bluemel Road
Drilling End Dt: 2009-10-28	Driller Addr2:	
Proposed Use: Monitor	Driller City:	San Antonio
Prop Use Oth Descr:	Driller State:	TX
TCEQ Approve Plans:	Driller Zip:	78240
Apprve by Variance:	Driller Oth Cntry:	

Wells and Additional Sources Detail Report

Loc Vfy by Driller:	No	Driller Country:	
Sealed by Driller:	Yes	Dist to Sep Contam:	
Sealed by Name:		Dist to Septic Tk:	
Driller Signed:	James E. Neal	Dist to Prop Line:	
Apprentice Signed:		Dist Verifi Method:	
Surface Compl:	Alternative Procedure Used	Horizon Datum Type:	
Surf Comp Oth Desc:		Elevation:	
Complt by Driller:		Latitude:	29.423889
Pump Type:		Lat Degree:	29
Pump Type Oth Desc:		Lat Minute:	25
Pump Depth:		Lat Second:	26
Chemical Analysis:	No	Longitude:	-98.493611
Injurious Water:	No	Long Degree:	98
County:	Bexar	Long Minute:	29
Known Loc Error:	No	Long Second:	37
Grid No:	68-37-4		
Company Name:	Vortex Drilling, Inc.		
Well Location Description:			
Comments:			
Data Source:	Full SDR Database; SDRDB Well Location (Map)		

Map Key	Direction	Distance (mi)	Distance (ft)	Elevation (ft)	DB
523	NW	0.77	4,052.78	649.00	SDR WELLS

License No:	55002	Well Address1:	Site ID: S-8
PWS No:		Well Addr2:	
Plug Rpt Track No:		Well City:	San Antonio
Well Rpt Track No:	212299	Well Zip:	78241
Orig Well Rpt Trk No:		Owner Well No:	SS038SB156
Apprentice Reg No:		Owner Name:	Kelly USA
No of Wells Drill:		Owner Addr1:	Site ID: S-8
Date Submitted:	2010-04-07	Owner Addr2:	
Type of Work:	New Well	Owner City:	San Antonio
Typ of Wrk Oth Descr:		Owner State:	TX
Seal Method:	Hand Mixed	Owner Zip:	78241
Seal Mthd Oth Desc:		Owner Country:	
Plugged w/i 48Hrs:	No	Driller Name:	Gary B Leifeste
Drilling Start Dt:	2010-03-10	Driller Address1:	4412 Bluemel Road
Drilling End Dt:	2010-03-10	Driller Addr2:	
Proposed Use:	Environmental Soil Boring	Driller City:	San Antonio
Prop Use Oth Descr:		Driller State:	TX
TCEQ Approve Plans:		Driller Zip:	78240
Apprve by Variance:		Driller Oth Cntry:	
Loc Vfy by Driller:	No	Driller Country:	
Sealed by Driller:	Yes	Dist to Sep Contam:	
Sealed by Name:		Dist to Septic Tk:	

Wells and Additional Sources Detail Report

Driller Signed:	Gary B. Leifeste	Dist to Prop Line:	
Apprentice Signed:		Dist Verifi Method:	
Surface Compl:	Alternative Procedure Used	Horizon Datum Type:	
Surf Comp Oth Desc:		Elevation:	
Complt by Driller:		Latitude:	29.423889
Pump Type:		Lat Degree:	29
Pump Type Oth Desc:		Lat Minute:	25
Pump Depth:		Lat Second:	26
Chemical Analysis:		Longitude:	-98.493611
Injurious Water:		Long Degree:	98
County:	Bexar	Long Minute:	29
Known Loc Error:	No	Long Second:	37
Grid No:	68-37-4		
Company Name:	Vortex Drilling, Inc.		
Well Location Description:			
Comments:			
Data Source:	Full SDR Database; SDRDB Well Location (Map)		

Map Key	Direction	Distance (mi)	Distance (ft)	Elevation (ft)	DB
523	NW	0.77	4,052.78	649.00	SDR WELLS

License No:	4868	Well Address1:	Building 329 Berman Road
PWS No:		Well Addr2:	
Plug Rpt Track No:	162715	Well City:	San Antonio
Well Rpt Track No:	226241	Well Zip:	78226
Orig Well Rpt Trk No:		Owner Well No:	See Comments
Apprentice Reg No:		Owner Name:	AFRPA
No of Wells Drill:		Owner Addr1:	2261 Hughes Ave., Suite 121
Date Submitted:	2010-08-11	Owner Addr2:	
Type of Work:	New Well	Owner City:	San Antonio
Typ of Wrk Oth Descr:		Owner State:	TX
Seal Method:	Hand Mixed	Owner Zip:	78236
Seal Mthd Oth Desc:		Owner Country:	
Plugged w/i 48Hrs:	No	Driller Name:	James E Neal
Drilling Start Dt:	2010-07-20	Driller Address1:	4412 Bluemel Road
Drilling End Dt:	2010-07-20	Driller Addr2:	
Proposed Use:	Monitor	Driller City:	San Antonio
Prop Use Oth Descr:		Driller State:	TX
TCEQ Approve Plans:		Driller Zip:	78240
Apprve by Variance:		Driller Oth Cntry:	
Loc Vfy by Driller:	No	Driller Country:	
Sealed by Driller:	No	Dist to Sep Contam:	
Sealed by Name:	Vortex Drilling Inc.	Dist to Septic Tk:	
Driller Signed:	James E. Neal	Dist to Prop Line:	
Apprentice Signed:		Dist Verifi Method:	
Surface Compl:	Alternative Procedure Used	Horizon Datum Type:	

Wells and Additional Sources Detail Report

Surf Comp Oth Desc:	Elevation:	670
Complt by Driller:	Latitude:	29.423889
Pump Type:	Lat Degree:	29
Pump Type Oth Desc:	Lat Minute:	25
Pump Depth:	Lat Second:	26
Chemical Analysis:	Longitude:	-98.493611
Injurious Water:	Long Degree:	98
County: Bexar	Long Minute:	29
Known Loc Error: No	Long Second:	37
Grid No: 68-37-4		
Company Name: Vortex Drilling, Inc.		
Well Location Description:		
Comments: Well ID = SS038SV156 to SS038SV158		
Data Source: Full SDR Database; SDRDB Well Location (Map)		

Map Key	Direction	Distance (mi)	Distance (ft)	Elevation (ft)	DB
523	NW	0.77	4,052.78	649.00	SDR WELLS

License No:	54776	Well Address1:	East Houston St. @ Salado Creek
PWS No:		Well Addr2:	
Plug Rpt Track No:		Well City:	San Antonio
Well Rpt Track No:	203087	Well Zip:	78219
Orig Well Rpt Trk No:		Owner Well No:	B-7
Apprentice Reg No:		Owner Name:	City of San Antonio
No of Wells Drill:		Owner Addr1:	111 Soledad, Suite 675
Date Submitted:	2009-12-29	Owner Addr2:	
Type of Work:	New Well	Owner City:	San Antonio
Typ of Wrk Oth Descr:		Owner State:	TX
Seal Method:	Hand Mixed	Owner Zip:	78205
Seal Mthd Oth Desc:		Owner Country:	
Plugged w/i 48Hrs:	No	Driller Name:	Robert Joiner
Drilling Start Dt:	2009-12-10	Driller Address1:	4412 Bluemel Road
Drilling End Dt:	2009-12-10	Driller Addr2:	
Proposed Use:	Environmental Soil Boring	Driller City:	San Antonio
Prop Use Oth Descr:		Driller State:	TX
TCEQ Approve Plans:		Driller Zip:	78240
Aprve by Variance:		Driller Oth Cntry:	
Loc Vfy by Driller:	No	Driller Country:	
Sealed by Driller:	Yes	Dist to Sep Contam:	
Sealed by Name:		Dist to Septic Tk:	
Driller Signed:	Robert Joiner	Dist to Prop Line:	
Apprentice Signed:		Dist Verifi Method:	
Surface Compl:	Alternative Procedure Used	Horizon Datum Type:	
Surf Comp Oth Desc:		Elevation:	
Complt by Driller:		Latitude:	29.423889
Pump Type:		Lat Degree:	29

Wells and Additional Sources Detail Report

Pump Type Oth Desc:	Lat Minute:	25
Pump Depth:	Lat Second:	26
Chemical Analysis: No	Longitude:	-98.493611
Injurious Water: No	Long Degree:	98
County: Bexar	Long Minute:	29
Known Loc Error: No	Long Second:	37
Grid No: 68-37-4		
Company Name: Vortex Drilling, Inc.		
Well Location Description:		
Comments:		
Data Source: Full SDR Database; SDRDB Well Location (Map)		

Map Key	Direction	Distance (mi)	Distance (ft)	Elevation (ft)	DB
523	NW	0.77	4,052.78	649.00	SDR WELLS

License No:	55002	Well Address1:	541 Roosevelt Ave.
PWS No:		Well Addr2:	
Plug Rpt Track No:		Well City:	San Antonio
Well Rpt Track No:	353349	Well Zip:	78210
Orig Well Rpt Trk No:		Owner Well No:	SB8
Apprentice Reg No:		Owner Name:	James G. Lifshutz
No of Wells Drill:		Owner Addr1:	215 W. Travis Street
Date Submitted:	2014-02-04	Owner Addr2:	
Type of Work:	New Well	Owner City:	San Antonio
Typ of Wrk Oth Descr:		Owner State:	TX
Seal Method:	Hand Mixed	Owner Zip:	78205
Seal Mthd Oth Desc:		Owner Country:	
Plugged w/i 48Hrs:	No	Driller Name:	Gary B Leifeste
Drilling Start Dt:	2014-01-13	Driller Address1:	4412 Bluemel Road
Drilling End Dt:	2014-01-13	Driller Addr2:	
Proposed Use:	Environmental Soil Boring	Driller City:	San Antonio
Prop Use Oth Descr:		Driller State:	TX
TCEQ Approve Plans:		Driller Zip:	78240
Apprve by Variance:		Driller Oth Cntry:	
Loc Vfy by Driller:	No	Driller Country:	
Sealed by Driller:	Yes	Dist to Sep Contam:	
Sealed by Name:		Dist to Septic Tk:	
Driller Signed:	Gary B. Leifeste	Dist to Prop Line:	
Apprentice Signed:		Dist Verifi Method:	
Surface Compl:	Alternative Procedure Used	Horizon Datum Type:	
Surf Comp Oth Descr:		Elevation:	
Complt by Driller:		Latitude:	29.423889
Pump Type:		Lat Degree:	29
Pump Type Oth Descr:		Lat Minute:	25
Pump Depth:		Lat Second:	26
Chemical Analysis: No		Longitude:	-98.493611

Wells and Additional Sources Detail Report

Injurious Water:	No	Long Degree:	98
County:	Bexar	Long Minute:	29
Known Loc Error:	No	Long Second:	37
Grid No:	68-37-4		
Company Name:	Vortex Drilling, Inc.		
Well Location Description:			
Comments:			
Data Source:	Full SDR Database; SDRDB Well Location (Map)		

Map Key	Direction	Distance (mi)	Distance (ft)	Elevation (ft)	DB
523	NW	0.77	4,052.78	649.00	SDR WELLS

License No:	4868	Well Address1:	Site ID: S-8 Bldg. 329
PWS No:		Well Addr2:	
Plug Rpt Track No:		Well City:	San Antonio
Well Rpt Track No:	211202	Well Zip:	78241
Orig Well Rpt Trk No:		Owner Well No:	KY128SB056
Apprentice Reg No:		Owner Name:	Kelly U.S.A.
No of Wells Drill:		Owner Addr1:	Site ID: S-8 Bldg. 329
Date Submitted:	2010-03-25	Owner Addr2:	
Type of Work:	New Well	Owner City:	San Antonio
Typ of Wrk Oth Descr:		Owner State:	TX
Seal Method:	Hand Mixed	Owner Zip:	78241
Seal Mthd Oth Desc:		Owner Country:	
Plugged w/i 48Hrs:	No	Driller Name:	James E Neal
Drilling Start Dt:	2010-03-10	Driller Address1:	4412 Bluemel Road
Drilling End Dt:	2010-03-10	Driller Addr2:	
Proposed Use:	Environmental Soil Boring	Driller City:	San Antonio
Prop Use Oth Descr:		Driller State:	TX
TCEQ Approve Plans:		Driller Zip:	78240
Apprve by Variance:		Driller Oth Cntry:	
Loc Vfy by Driller:	No	Driller Country:	
Sealed by Driller:	Yes	Dist to Sep Contam:	
Sealed by Name:		Dist to Septic Tk:	
Driller Signed:	James E. Neal	Dist to Prop Line:	
Apprentice Signed:		Dist Verifi Method:	
Surface Compl:	Alternative Procedure Used	Horizon Datum Type:	
Surf Comp Oth Descr:		Elevation:	
Complt by Driller:		Latitude:	29.423889
Pump Type:		Lat Degree:	29
Pump Type Oth Descr:		Lat Minute:	25
Pump Depth:		Lat Second:	26
Chemical Analysis:		Longitude:	-98.493611
Injurious Water:		Long Degree:	98
County:	Bexar	Long Minute:	29
Known Loc Error:	No	Long Second:	37

Wells and Additional Sources Detail Report

Grid No: 68-37-4
 Company Name: Vortex Drilling, Inc.
 Well Location Description:
 Comments:
 Data Source: Full SDR Database; SDRDB Well Location (Map)

Map Key	Direction	Distance (mi)	Distance (ft)	Elevation (ft)	DB
523	NW	0.77	4,052.78	649.00	SDR WELLS

License No:	4868	Well Address1:	Site ID: S-8 Bldg. 329
PWS No:		Well Addr2:	
Plug Rpt Track No:		Well City:	San Antonio
Well Rpt Track No:	212415	Well Zip:	78241
Orig Well Rpt Trk No:		Owner Well No:	KY128SB061
Apprentice Reg No:		Owner Name:	Kelly U.S.A.
No of Wells Drill:		Owner Addr1:	Site ID: S-8 Bldg. 329
Date Submitted:	2010-04-08	Owner Addr2:	
Type of Work:	New Well	Owner City:	San Antonio
Typ of Wrk Oth Descr:		Owner State:	TX
Seal Method:	Hand Mixed	Owner Zip:	78241
Seal Mthd Oth Desc:		Owner Country:	
Plugged w/i 48Hrs:	No	Driller Name:	James E Neal
Drilling Start Dt:	2010-03-11	Driller Address1:	4412 Bluemel Road
Drilling End Dt:	2010-03-11	Driller Addr2:	
Proposed Use:	Environmental Soil Boring	Driller City:	San Antonio
Prop Use Oth Descr:		Driller State:	TX
TCEQ Approve Plans:		Driller Zip:	78240
Apprve by Variance:		Driller Oth Cntry:	
Loc Vfy by Driller:	No	Driller Country:	
Sealed by Driller:	Yes	Dist to Sep Contam:	
Sealed by Name:		Dist to Septic Tk:	
Driller Signed:	James E. Neal	Dist to Prop Line:	
Apprentice Signed:		Dist Verifi Method:	
Surface Compl:	Alternative Procedure Used	Horizon Datum Type:	
Surf Comp Oth Descr:		Elevation:	
Complt by Driller:		Latitude:	29.423889
Pump Type:		Lat Degree:	29
Pump Type Oth Descr:		Lat Minute:	25
Pump Depth:		Lat Second:	26
Chemical Analysis:		Longitude:	-98.493611
Injurious Water:		Long Degree:	98
County:	Bexar	Long Minute:	29
Known Loc Error:	No	Long Second:	37
Grid No:	68-37-4		
Company Name:	Vortex Drilling, Inc.		
Well Location Description:			

Wells and Additional Sources Detail Report

Comments:

Data Source: Full SDR Database; SDRDB Well Location (Map)

Map Key	Direction	Distance (mi)	Distance (ft)	Elevation (ft)	DB
523	NW	0.77	4,052.78	649.00	SDR WELLS

License No:	4868	Well Address1:	Site ID: S-8 Bldg. 329
PWS No:		Well Addr2:	
Plug Rpt Track No:		Well City:	San Antonio
Well Rpt Track No:	212405	Well Zip:	78241
Orig Well Rpt Trk No:		Owner Well No:	KY128SB059
Apprentice Reg No:		Owner Name:	Kelly U.S.A.
No of Wells Drill:		Owner Addr1:	Site ID: S-8 Bldg. 329
Date Submitted:	2010-04-08	Owner Addr2:	
Type of Work:	New Well	Owner City:	San Antonio
Typ of Wrk Oth Descr:		Owner State:	TX
Seal Method:	Hand Mixed	Owner Zip:	78241
Seal Mthd Oth Desc:		Owner Country:	
Plugged w/i 48Hrs:	No	Driller Name:	James E Neal
Drilling Start Dt:	2010-03-10	Driller Address1:	4412 Bluemel Road
Drilling End Dt:	2010-03-10	Driller Addr2:	
Proposed Use:	Environmental Soil Boring	Driller City:	San Antonio
Prop Use Oth Descr:		Driller State:	TX
TCEQ Approve Plans:		Driller Zip:	78240
Apprv by Variance:		Driller Oth Cntry:	
Loc Vfy by Driller:	No	Driller Country:	
Sealed by Driller:	Yes	Dist to Sep Contam:	
Sealed by Name:		Dist to Septic Tk:	
Driller Signed:	James E. Neal	Dist to Prop Line:	
Apprentice Signed:		Dist Verifi Method:	
Surface Compl:	Alternative Procedure Used	Horizon Datum Type:	
Surf Comp Oth Desc:		Elevation:	
Complt by Driller:		Latitude:	29.423889
Pump Type:		Lat Degree:	29
Pump Type Oth Desc:		Lat Minute:	25
Pump Depth:		Lat Second:	26
Chemical Analysis:		Longitude:	-98.493611
Injurious Water:		Long Degree:	98
County:	Bexar	Long Minute:	29
Known Loc Error:	No	Long Second:	37
Grid No:	68-37-4		
Company Name:	Vortex Drilling, Inc.		

Well Location Description:

Comments:

Data Source: Full SDR Database; SDRDB Well Location (Map)

Map Key	Direction	Distance (mi)	Distance (ft)	Elevation (ft)	DB
---------	-----------	---------------	---------------	----------------	----

Wells and Additional Sources Detail Report

523 NW 0.77 4,052.78 649.00 SDR WELLS

License No:	4868	Well Address1:	Site ID: S-8 Bldg. 329
PWS No:		Well Addr2:	
Plug Rpt Track No:	125530	Well City:	San Antonio
Well Rpt Track No:	198377	Well Zip:	78241
Orig Well Rpt Trk No:		Owner Well No:	S-8 TW4
Apprentice Reg No:		Owner Name:	Kelly U.S.A.
No of Wells Drill:		Owner Addr1:	Site ID: S-8 Bldg. 329
Date Submitted:	2009-11-06	Owner Addr2:	
Type of Work:	New Well	Owner City:	San Antonio
Typ of Wrk Oth Descr:		Owner State:	TX
Seal Method:	Hand Mixed	Owner Zip:	78241
Seal Mthd Oth Desc:		Owner Country:	
Plugged w/i 48Hrs:	Yes	Driller Name:	James E Neal
Drilling Start Dt:	2009-10-28	Driller Address1:	4412 Bluemel Road
Drilling End Dt:	2009-10-28	Driller Addr2:	
Proposed Use:	Monitor	Driller City:	San Antonio
Prop Use Oth Descr:		Driller State:	TX
TCEQ Approve Plans:		Driller Zip:	78240
Apprv by Variance:		Driller Oth Cntry:	
Loc Vfy by Driller:	No	Driller Country:	
Sealed by Driller:	Yes	Dist to Sep Contam:	
Sealed by Name:		Dist to Septic Tk:	
Driller Signed:	James E. Neal	Dist to Prop Line:	
Apprentice Signed:		Dist Verifi Method:	
Surface Compl:	Alternative Procedure Used	Horizon Datum Type:	
Surf Comp Oth Desc:		Elevation:	
Complt by Driller:		Latitude:	29.423889
Pump Type:		Lat Degree:	29
Pump Type Oth Desc:		Lat Minute:	25
Pump Depth:		Lat Second:	26
Chemical Analysis:	No	Longitude:	-98.493611
Injurious Water:	No	Long Degree:	98
County:	Bexar	Long Minute:	29
Known Loc Error:	No	Long Second:	37
Grid No:	68-37-4		
Company Name:	Vortex Drilling, Inc.		
Well Location Description:			
Comments:			
Data Source:	Full SDR Database; SDRDB Well Location (Map)		

Map Key	Direction	Distance (mi)	Distance (ft)	Elevation (ft)	DB
523	NW	0.77	4,052.78	649.00	SDR WELLS

Wells and Additional Sources Detail Report

License No:	55002	Well Address1:	Site ID: S-8
PWS No:		Well Addr2:	
Plug Rpt Track No:		Well City:	San Antonio
Well Rpt Track No:	212227	Well Zip:	78241
Orig Well Rpt Trk No:		Owner Well No:	SS038SB153
Apprentice Reg No:		Owner Name:	Kelly USA
No of Wells Drill:		Owner Addr1:	Site ID: S-8
Date Submitted:	2010-04-06	Owner Addr2:	
Type of Work:	New Well	Owner City:	San Antonio
Typ of Wrk Oth Descr:		Owner State:	TX
Seal Method:	Hand Mixed	Owner Zip:	78241
Seal Mthd Oth Desc:		Owner Country:	
Plugged w/i 48Hrs:	No	Driller Name:	Gary B Leifeste
Drilling Start Dt:	2010-03-10	Driller Address1:	4412 Bluemel Road
Drilling End Dt:	2010-03-10	Driller Addr2:	
Proposed Use:	Environmental Soil Boring	Driller City:	San Antonio
Prop Use Oth Descr:		Driller State:	TX
TCEQ Approve Plans:		Driller Zip:	78240
Apprve by Variance:		Driller Oth Cntry:	
Loc Vfy by Driller:	No	Driller Country:	
Sealed by Driller:	Yes	Dist to Sep Contam:	
Sealed by Name:		Dist to Septic Tk:	
Driller Signed:	Gary B. Leifeste	Dist to Prop Line:	
Apprentice Signed:		Dist Verifi Method:	
Surface Compl:	Alternative Procedure Used	Horizon Datum Type:	
Surf Comp Oth Desc:		Elevation:	
Complt by Driller:		Latitude:	29.423889
Pump Type:		Lat Degree:	29
Pump Type Oth Desc:		Lat Minute:	25
Pump Depth:		Lat Second:	26
Chemical Analysis:		Longitude:	-98.493611
Injurious Water:		Long Degree:	98
County:	Bexar	Long Minute:	29
Known Loc Error:	No	Long Second:	37
Grid No:	68-37-4		
Company Name:	Vortex Drilling, Inc.		
Well Location Description:			
Comments:			
Data Source:	Full SDR Database; SDRDB Well Location (Map)		

Map Key	Direction	Distance (mi)	Distance (ft)	Elevation (ft)	DB
523	NW	0.77	4,052.78	649.00	SDR WELLS

License No:	55002	Well Address1:	Former Building 329 Berman Road
PWS No:		Well Addr2:	
Plug Rpt Track No:		Well City:	San Antonio

Wells and Additional Sources Detail Report

Well Rpt Track No: 218264	Well Zip: 78226
Orig Well Rpt Trk No:	Owner Well No: KY128SB076
Apprentice Reg No:	Owner Name: AFRPA
No of Wells Drill:	Owner Addr1: 2261 Hughes Ave., Suite 121
Date Submitted: 2010-06-02	Owner Addr2:
Type of Work: New Well	Owner City: Lackland AFB
Typ of Wrk Oth Descr:	Owner State: TX
Seal Method: Hand Mixed	Owner Zip: 78236
Seal Mthd Oth Desc:	Owner Country:
Plugged w/i 48Hrs: No	Driller Name: Gary B Leifeste
Drilling Start Dt: 2010-05-24	Driller Address1: 4412 Bluemel Road
Drilling End Dt: 2010-05-24	Driller Addr2:
Proposed Use: Environmental Soil Boring	Driller City: San Antonio
Prop Use Oth Descr:	Driller State: TX
TCEQ Approve Plans:	Driller Zip: 78240
Apprve by Variance:	Driller Oth Cntry:
Loc Vfy by Driller: No	Driller Country:
Sealed by Driller: Yes	Dist to Sep Contam:
Sealed by Name:	Dist to Septic Tk:
Driller Signed: Gary B. Leifeste	Dist to Prop Line:
Apprentice Signed:	Dist Verifi Method:
Surface Compl: Alternative Procedure Used	Horizon Datum Type:
Surf Comp Oth Descr:	Elevation:
Complt by Driller:	Latitude: 29.423889
Pump Type:	Lat Degree: 29
Pump Type Oth Descr:	Lat Minute: 25
Pump Depth:	Lat Second: 26
Chemical Analysis:	Longitude: -98.493611
Injurious Water:	Long Degree: 98
County: Bexar	Long Minute: 29
Known Loc Error: No	Long Second: 37
Grid No: 68-37-4	
Company Name: Vortex Drilling, Inc.	
Well Location Description:	
Comments:	
Data Source: Full SDR Database; SDRDB Well Location (Map)	

Map Key	Direction	Distance (mi)	Distance (ft)	Elevation (ft)	DB
523	NW	0.77	4,052.78	649.00	SDR WELLS

License No: 54776	Well Address1: East Houston St. @ Salado Creek
PWS No:	Well Addr2:
Plug Rpt Track No:	Well City: San Antonio
Well Rpt Track No: 203085	Well Zip: 78219
Orig Well Rpt Trk No:	Owner Well No: B-6
Apprentice Reg No:	Owner Name: City of San Antonio

Wells and Additional Sources Detail Report

No of Wells Drill:	Owner Addr1:	111 Soledad, Suite 675
Date Submitted: 2009-12-29	Owner Addr2:	
Type of Work: New Well	Owner City:	San Antonio
Typ of Wrk Oth Descr:	Owner State:	TX
Seal Method: Hand Mixed	Owner Zip:	78205
Seal Mthd Oth Desc:	Owner Country:	
Plugged w/i 48Hrs: No	Driller Name:	Robert Joiner
Drilling Start Dt: 2009-12-10	Driller Address1:	4412 Bluemel Road
Drilling End Dt: 2009-12-10	Driller Addr2:	
Proposed Use: Environmental Soil Boring	Driller City:	San Antonio
Prop Use Oth Descr:	Driller State:	TX
TCEQ Approve Plans:	Driller Zip:	78240
Apprve by Variance:	Driller Oth Cntry:	
Loc Vfy by Driller: No	Driller Country:	
Sealed by Driller: Yes	Dist to Sep Contam:	
Sealed by Name:	Dist to Septic Tk:	
Driller Signed: Robert Joiner	Dist to Prop Line:	
Apprentice Signed:	Dist Verifi Method:	
Surface Compl: Alternative Procedure Used	Horizon Datum Type:	
Surf Comp Oth Desc:	Elevation:	
Complt by Driller:	Latitude:	29.423889
Pump Type:	Lat Degree:	29
Pump Type Oth Desc:	Lat Minute:	25
Pump Depth:	Lat Second:	26
Chemical Analysis: No	Longitude:	-98.493611
Injurious Water: No	Long Degree:	98
County: Bexar	Long Minute:	29
Known Loc Error: No	Long Second:	37
Grid No: 68-37-4		
Company Name: Vortex Drilling, Inc.		
Well Location Description:		
Comments:		
Data Source: Full SDR Database; SDRDB Well Location (Map)		

Map Key	Direction	Distance (mi)	Distance (ft)	Elevation (ft)	DB
523	NW	0.77	4,052.78	649.00	SDR WELLS

License No: 55002	Well Address1: Site ID: S-8
PWS No:	Well Addr2:
Plug Rpt Track No:	Well City: San Antonio
Well Rpt Track No: 212305	Well Zip: 78241
Orig Well Rpt Trk No:	Owner Well No: SS038SB161
Apprentice Reg No:	Owner Name: Kelly USA
No of Wells Drill:	Owner Addr1: Site ID: S-8
Date Submitted: 2010-04-07	Owner Addr2:
Type of Work: New Well	Owner City: San Antonio

Wells and Additional Sources Detail Report

Typ of Wrk Oth Descr:	Owner State: TX
Seal Method: Hand Mixed	Owner Zip: 78241
Seal Mthd Oth Descr:	Owner Country:
Plugged w/i 48Hrs: No	Driller Name: Gary B Leifeste
Drilling Start Dt: 2010-03-11	Driller Address1: 4412 Bluemel Road
Drilling End Dt: 2010-03-11	Driller Addr2:
Proposed Use: Environmental Soil Boring	Driller City: San Antonio
Prop Use Oth Descr:	Driller State: TX
TCEQ Approve Plans:	Driller Zip: 78240
Apprve by Variance:	Driller Oth Cntry:
Loc Vfy by Driller: No	Driller Country:
Sealed by Driller: Yes	Dist to Sep Contam:
Sealed by Name:	Dist to Septic Tk:
Driller Signed: Gary B. Leifeste	Dist to Prop Line:
Apprentice Signed:	Dist Verifi Method:
Surface Compl: Alternative Procedure Used	Horizon Datum Type:
Surf Comp Oth Descr:	Elevation:
Complt by Driller:	Latitude: 29.423889
Pump Type:	Lat Degree: 29
Pump Type Oth Descr:	Lat Minute: 25
Pump Depth:	Lat Second: 26
Chemical Analysis:	Longitude: -98.493611
Injurious Water:	Long Degree: 98
County: Bexar	Long Minute: 29
Known Loc Error: No	Long Second: 37
Grid No: 68-37-4	
Company Name: Vortex Drilling, Inc.	
Well Location Description:	
Comments:	
Data Source: Full SDR Database; SDRDB Well Location (Map)	

Map Key	Direction	Distance (mi)	Distance (ft)	Elevation (ft)	DB
523	NW	0.77	4,052.78	649.00	SDR WELLS

License No: 55002	Well Address1: Former Building 329 Berman Road
PWS No:	Well Addr2:
Plug Rpt Track No:	Well City: San Antonio
Well Rpt Track No: 218262	Well Zip: 78226
Orig Well Rpt Trk No:	Owner Well No: KY128SB075
Apprentice Reg No:	Owner Name: AFRPA
No of Wells Drill:	Owner Addr1: 2261 Hughes Ave., Suite 121
Date Submitted: 2010-06-02	Owner Addr2:
Type of Work: New Well	Owner City: Lackland AFB
Typ of Wrk Oth Descr:	Owner State: TX
Seal Method: Hand Mixed	Owner Zip: 78236
Seal Mthd Oth Descr:	Owner Country:

Wells and Additional Sources Detail Report

Plugged w/i 48Hrs:	No	Driller Name:	Gary B Leifeste
Drilling Start Dt:	2010-05-24	Driller Address1:	4412 Bluemel Road
Drilling End Dt:	2010-05-24	Driller Addr2:	
Proposed Use:	Environmental Soil Boring	Driller City:	San Antonio
Prop Use Oth Descr:		Driller State:	TX
TCEQ Approve Plans:		Driller Zip:	78240
Apprve by Variance:		Driller Oth Cntry:	
Loc Vfy by Driller:	No	Driller Country:	
Sealed by Driller:	Yes	Dist to Sep Contam:	
Sealed by Name:		Dist to Septic Tk:	
Driller Signed:	Gary B. Leifeste	Dist to Prop Line:	
Apprentice Signed:		Dist Verifi Method:	
Surface Compl:	Alternative Procedure Used	Horizon Datum Type:	
Surf Comp Oth Desc:		Elevation:	
Complt by Driller:		Latitude:	29.423889
Pump Type:		Lat Degree:	29
Pump Type Oth Desc:		Lat Minute:	25
Pump Depth:		Lat Second:	26
Chemical Analysis:		Longitude:	-98.493611
Injurious Water:		Long Degree:	98
County:	Bexar	Long Minute:	29
Known Loc Error:	No	Long Second:	37
Grid No:	68-37-4		
Company Name:	Vortex Drilling, Inc.		
Well Location Description:			
Comments:			
Data Source:	Full SDR Database; SDRDB Well Location (Map)		

Map Key	Direction	Distance (mi)	Distance (ft)	Elevation (ft)	DB
523	NW	0.77	4,052.78	649.00	SDR WELLS

License No:	55002	Well Address1:	Former Building 329 Berman Road
PWS No:		Well Addr2:	
Plug Rpt Track No:		Well City:	San Antonio
Well Rpt Track No:	218260	Well Zip:	78226
Orig Well Rpt Trk No:		Owner Well No:	KY128SB074
Apprentice Reg No:		Owner Name:	AFRPA
No of Wells Drill:		Owner Addr1:	2261 Hughes Ave., Suite 121
Date Submitted:	2010-06-02	Owner Addr2:	
Type of Work:	New Well	Owner City:	Lackland AFB
Typ of Wrk Oth Descr:		Owner State:	TX
Seal Method:	Hand Mixed	Owner Zip:	78236
Seal Mthd Oth Desc:		Owner Country:	
Plugged w/i 48Hrs:	No	Driller Name:	Gary B Leifeste
Drilling Start Dt:	2010-05-24	Driller Address1:	4412 Bluemel Road
Drilling End Dt:	2010-05-24	Driller Addr2:	

Wells and Additional Sources Detail Report

Proposed Use:	Environmental Soil Boring	Driller City:	San Antonio
Prop Use Oth Descr:		Driller State:	TX
TCEQ Approve Plans:		Driller Zip:	78240
Apprve by Variance:		Driller Oth Cntry:	
Loc Vfy by Driller:	No	Driller Country:	
Sealed by Driller:	Yes	Dist to Sep Contam:	
Sealed by Name:		Dist to Septic Tk:	
Driller Signed:	Gary B. Leifeste	Dist to Prop Line:	
Apprentice Signed:		Dist Verifi Method:	
Surface Compl:	Alternative Procedure Used	Horizon Datum Type:	
Surf Comp Oth Desc:		Elevation:	
Complt by Driller:		Latitude:	29.423889
Pump Type:		Lat Degree:	29
Pump Type Oth Desc:		Lat Minute:	25
Pump Depth:		Lat Second:	26
Chemical Analysis:		Longitude:	-98.493611
Injurious Water:		Long Degree:	98
County:	Bexar	Long Minute:	29
Known Loc Error:	No	Long Second:	37
Grid No:	68-37-4		
Company Name:	Vortex Drilling, Inc.		
Well Location Description:			
Comments:			
Data Source:	Full SDR Database; SDRDB Well Location (Map)		

Map Key	Direction	Distance (mi)	Distance (ft)	Elevation (ft)	DB
523	NW	0.77	4,052.78	649.00	SDR WELLS

License No:	4868	Well Address1:	Former Building 329 Berman Road
PWS No:		Well Addr2:	
Plug Rpt Track No:	162725	Well City:	San Antonio
Well Rpt Track No:	226183	Well Zip:	78226
Orig Well Rpt Trk No:		Owner Well No:	SS038IW153
Apprentice Reg No:		Owner Name:	AFRPA
No of Wells Drill:		Owner Addr1:	2261 Hughes Ave., Suite 121
Date Submitted:	2010-08-11	Owner Addr2:	
Type of Work:	New Well	Owner City:	Lackland AFB
Typ of Wrk Oth Descr:		Owner State:	TX
Seal Method:	Hand Mixed	Owner Zip:	78236
Seal Mthd Oth Desc:		Owner Country:	
Plugged w/i 48Hrs:	No	Driller Name:	James E Neal
Drilling Start Dt:	2010-07-19	Driller Address1:	4412 Bluemel Road
Drilling End Dt:	2010-07-19	Driller Addr2:	
Proposed Use:	Monitor	Driller City:	San Antonio
Prop Use Oth Descr:		Driller State:	TX
TCEQ Approve Plans:		Driller Zip:	78240

Wells and Additional Sources Detail Report

Apprve by Variance: Loc Vfy by Driller: No Sealed by Driller: No Sealed by Name: Gruene Construction Driller Signed: James E. Neal Apprentice Signed: Surface Compl: Surface Slab Installed Surf Comp Oth Desc: Complt by Driller: Pump Type: Pump Type Oth Desc: Pump Depth: Chemical Analysis: Injurious Water: County: Bexar Known Loc Error: No Grid No: 68-37-4 Company Name: Vortex Drilling, Inc. Well Location Description: Comments: Data Source: Full SDR Database; SDRDB Well Location (Map)	Driller Oth Cntry: Driller Country: Dist to Sep Contam: Dist to Septic Tk: Dist to Prop Line: Dist Verifi Method: Horizon Datum Type: Elevation: Latitude: 29.423889 Lat Degree: 29 Lat Minute: 25 Lat Second: 26 Longitude: -98.493611 Long Degree: 98 Long Minute: 29 Long Second: 37
---	--

Map Key	Direction	Distance (mi)	Distance (ft)	Elevation (ft)	DB
523	NW	0.77	4,052.78	649.00	SDR WELLS

License No: 55002 PWS No: Plug Rpt Track No: Well Rpt Track No: 212523 Orig Well Rpt Trk No: Apprentice Reg No: No of Wells Drill: Date Submitted: 2010-04-09 Type of Work: New Well Typ of Wrk Oth Descr: Seal Method: Hand Mixed Seal Mthd Oth Desc: Plugged w/i 48Hrs: No Drilling Start Dt: 2010-03-10 Drilling End Dt: 2010-03-10 Proposed Use: Environmental Soil Boring Prop Use Oth Descr: TCEQ Approve Plans: Apprve by Variance: Loc Vfy by Driller: No Sealed by Driller: Yes	Well Address1: Site ID: S-8 Well Addr2: Well City: San Antonio Well Zip: 78241 Owner Well No: SS038SB158 Owner Name: Kelly USA Owner Addr1: Site ID: S-8 Owner Addr2: Owner City: San Antonio Owner State: TX Owner Zip: 78241 Owner Country: Driller Name: Gary B Leifeste Driller Address1: 4412 Bluemel Road Driller Addr2: Driller City: San Antonio Driller State: TX Driller Zip: 78240 Driller Oth Cntry: Driller Country: Dist to Sep Contam:
--	---

Wells and Additional Sources Detail Report

Sealed by Name:	Dist to Septic Tk:
Driller Signed: Gary B. Leifeste	Dist to Prop Line:
Apprentice Signed:	Dist Verifi Method:
Surface Compl: Alternative Procedure Used	Horizon Datum Type:
Surf Comp Oth Desc:	Elevation:
Complt by Driller:	Latitude: 29.423889
Pump Type:	Lat Degree: 29
Pump Type Oth Desc:	Lat Minute: 25
Pump Depth:	Lat Second: 26
Chemical Analysis:	Longitude: -98.493611
Injurious Water:	Long Degree: 98
County: Bexar	Long Minute: 29
Known Loc Error: No	Long Second: 37
Grid No: 68-37-4	
Company Name: Vortex Drilling, Inc.	
Well Location Description:	
Comments:	
Data Source: Full SDR Database; SDRDB Well Location (Map)	

Map Key	Direction	Distance (mi)	Distance (ft)	Elevation (ft)	DB
523	NW	0.77	4,052.78	649.00	SDR WELLS

License No: 55002	Well Address1: Former Building 329 Berman Road
PWS No:	Well Addr2:
Plug Rpt Track No:	Well City: San Antonio
Well Rpt Track No: 218259	Well Zip: 78226
Orig Well Rpt Trk No:	Owner Well No: KY128SB073
Apprentice Reg No:	Owner Name: AFRPA
No of Wells Drill:	Owner Addr1: 2261 Hughes Ave., Suite 121
Date Submitted: 2010-06-02	Owner Addr2:
Type of Work: New Well	Owner City: Lackland AFB
Typ of Wrk Oth Descr:	Owner State: TX
Seal Method: Hand Mixed	Owner Zip: 78236
Seal Mthd Oth Desc:	Owner Country:
Plugged w/i 48Hrs: No	Driller Name: Gary B Leifeste
Drilling Start Dt: 2010-05-24	Driller Address1: 4412 Bluemel Road
Drilling End Dt: 2010-05-24	Driller Addr2:
Proposed Use: Environmental Soil Boring	Driller City: San Antonio
Prop Use Oth Descr:	Driller State: TX
TCEQ Approve Plans:	Driller Zip: 78240
Apprve by Variance:	Driller Oth Cntry:
Loc Vfy by Driller: No	Driller Country:
Sealed by Driller: Yes	Dist to Sep Contam:
Sealed by Name:	Dist to Septic Tk:
Driller Signed: Gary B. Leifeste	Dist to Prop Line:
Apprentice Signed:	Dist Verifi Method:

Wells and Additional Sources Detail Report

Surface Compl:	Alternative Procedure Used	Horizon Datum Type:
Surf Comp Oth Desc:		Elevation:
Complt by Driller:		Latitude: 29.423889
Pump Type:		Lat Degree: 29
Pump Type Oth Desc:		Lat Minute: 25
Pump Depth:		Lat Second: 26
Chemical Analysis:		Longitude: -98.493611
Injurious Water:		Long Degree: 98
County: Bexar		Long Minute: 29
Known Loc Error: No		Long Second: 37
Grid No: 68-37-4		
Company Name: Vortex Drilling, Inc.		
Well Location Description:		
Comments:		
Data Source:	Full SDR Database; SDRDB Well Location (Map)	

Map Key	Direction	Distance (mi)	Distance (ft)	Elevation (ft)	DB
523	NW	0.77	4,052.78	649.00	SDR WELLS

License No: 55002	Well Address1: Austin Hwy/Exeter Intersection
PWS No:	Well Addr2:
Plug Rpt Track No:	Well City: San Antonio
Well Rpt Track No: 208074	Well Zip: 78209
Orig Well Rpt Trk No:	Owner Well No: B-2
Apprentice Reg No:	Owner Name: COSA/Austin Hwy/Exeter Road Inter.
No of Wells Drill:	Owner Addr1: P.O. Box 839966
Date Submitted: 2010-02-17	Owner Addr2:
Type of Work: New Well	Owner City: San Antonio
Typ of Wrk Oth Descr:	Owner State: TX
Seal Method: Hand Mixed	Owner Zip: 78283
Seal Mthd Oth Desc:	Owner Country:
Plugged w/i 48Hrs: No	Driller Name: Gary B Leifeste
Drilling Start Dt: 2010-02-12	Driller Address1: 4412 Bluemel Road
Drilling End Dt: 2010-02-12	Driller Addr2:
Proposed Use: Environmental Soil Boring	Driller City: San Antonio
Prop Use Oth Descr:	Driller State: TX
TCEQ Approve Plans:	Driller Zip: 78240
Apprve by Variance:	Driller Oth Cntry:
Loc Vfy by Driller: No	Driller Country:
Sealed by Driller: Yes	Dist to Sep Contam:
Sealed by Name:	Dist to Septic Tk:
Driller Signed: Gary B. Leifeste	Dist to Prop Line:
Apprentice Signed:	Dist Verifi Method:
Surface Compl: Alternative Procedure Used	Horizon Datum Type:
Surf Comp Oth Desc:	Elevation:
Complt by Driller:	Latitude: 29.423889

Wells and Additional Sources Detail Report

Pump Type:	Lat Degree:	29
Pump Type Oth Desc:	Lat Minute:	25
Pump Depth:	Lat Second:	26
Chemical Analysis: No	Longitude:	-98.493611
Injurious Water: No	Long Degree:	98
County: Bexar	Long Minute:	29
Known Loc Error: No	Long Second:	37
Grid No: 68-37-4		
Company Name: Vortex Drilling, Inc.		
Well Location Description:		
Comments:		
Data Source: Full SDR Database; SDRDB Well Location (Map)		

Map Key	Direction	Distance (mi)	Distance (ft)	Elevation (ft)	DB
523	NW	0.77	4,052.78	649.00	SDR WELLS

License No:	4868	Well Address1:	Former Building 329 Berman Road
PWS No:		Well Addr2:	
Plug Rpt Track No:	162727	Well City:	San Antonio
Well Rpt Track No:	226044	Well Zip:	78226
Orig Well Rpt Trk No:		Owner Well No:	SS038IW155
Apprentice Reg No:		Owner Name:	AFRPA
No of Wells Drill:		Owner Addr1:	2261 Hughes Ave., Suite 121
Date Submitted:	2010-08-10	Owner Addr2:	
Type of Work:	New Well	Owner City:	Lackland AFB
Typ of Wrk Oth Descr:		Owner State:	TX
Seal Method:	Hand Mixed	Owner Zip:	78236
Seal Mthd Oth Descr:		Owner Country:	
Plugged w/i 48Hrs:	No	Driller Name:	James E Neal
Drilling Start Dt:	2010-07-20	Driller Address1:	4412 Bluemel Road
Drilling End Dt:	2010-07-20	Driller Addr2:	
Proposed Use:	Monitor	Driller City:	San Antonio
Prop Use Oth Descr:		Driller State:	TX
TCEQ Approve Plans:		Driller Zip:	78240
Apprv by Variance:		Driller Oth Cntry:	
Loc Vfy by Driller:	No	Driller Country:	
Sealed by Driller:	No	Dist to Sep Contam:	
Sealed by Name:	Gruene Construction	Dist to Septic Tk:	
Driller Signed:	James E. Neal	Dist to Prop Line:	
Apprentice Signed:		Dist Verifi Method:	
Surface Compl:	Surface Slab Installed	Horizon Datum Type:	
Surf Comp Oth Descr:		Elevation:	
Complt by Driller:		Latitude:	29.423889
Pump Type:		Lat Degree:	29
Pump Type Oth Descr:		Lat Minute:	25
Pump Depth:		Lat Second:	26

Wells and Additional Sources Detail Report

Chemical Analysis:	Longitude:	-98.493611
Injurious Water:	Long Degree:	98
County: Bexar	Long Minute:	29
Known Loc Error: No	Long Second:	37
Grid No: 68-37-4		
Company Name: Vortex Drilling, Inc.		
Well Location Description:		
Comments:		
Data Source: Full SDR Database; SDRDB Well Location (Map)		

Map Key	Direction	Distance (mi)	Distance (ft)	Elevation (ft)	DB
523	NW	0.77	4,052.78	649.00	SDR WELLS

License No: 54776	Well Address1: East Houston St. @ Salado Creek
PWS No:	Well Addr2:
Plug Rpt Track No:	Well City: San Antonio
Well Rpt Track No: 203073	Well Zip: 78219
Orig Well Rpt Trk No:	Owner Well No: B-3
Apprentice Reg No:	Owner Name: City of San Antonio
No of Wells Drill:	Owner Addr1: 111 Soledad, Suite 675
Date Submitted: 2009-12-29	Owner Addr2:
Type of Work: New Well	Owner City: San Antonio
Typ of Wrk Oth Descr:	Owner State: TX
Seal Method: Hand Mixed	Owner Zip: 78205
Seal Mthd Oth Desc:	Owner Country:
Plugged w/i 48Hrs: No	Driller Name: Robert Joiner
Drilling Start Dt: 2009-12-09	Driller Address1: 4412 Bluemel Road
Drilling End Dt: 2009-12-09	Driller Addr2:
Proposed Use: Environmental Soil Boring	Driller City: San Antonio
Prop Use Oth Descr:	Driller State: TX
TCEQ Approve Plans:	Driller Zip: 78240
Aprve by Variance:	Driller Oth Cntry:
Loc Vfy by Driller: No	Driller Country:
Sealed by Driller: Yes	Dist to Sep Contam:
Sealed by Name:	Dist to Septic Tk:
Driller Signed: Robert Joiner	Dist to Prop Line:
Apprentice Signed:	Dist Verifi Method:
Surface Compl: Alternative Procedure Used	Horizon Datum Type:
Surf Comp Oth Desc:	Elevation:
Complt by Driller:	Latitude: 29.423889
Pump Type:	Lat Degree: 29
Pump Type Oth Desc:	Lat Minute: 25
Pump Depth:	Lat Second: 26
Chemical Analysis: No	Longitude: -98.493611
Injurious Water: No	Long Degree: 98
County: Bexar	Long Minute: 29

Wells and Additional Sources Detail Report

Known Loc Error:	No	Long Second:	37
Grid No:	68-37-4		
Company Name:	Vortex Drilling, Inc.		
Well Location Description:			
Comments:			
Data Source:	Full SDR Database; SDRDB Well Location (Map)		

Map Key	Direction	Distance (mi)	Distance (ft)	Elevation (ft)	DB
523	NW	0.77	4,052.78	649.00	SDR WELLS

License No:	55002	Well Address1:	Site ID: S-8
PWS No:		Well Addr2:	
Plug Rpt Track No:		Well City:	San Antonio
Well Rpt Track No:	212295	Well Zip:	78241
Orig Well Rpt Trk No:		Owner Well No:	SS038SB154
Apprentice Reg No:		Owner Name:	Kelly USA
No of Wells Drill:		Owner Addr1:	Site ID: S-8
Date Submitted:	2010-04-07	Owner Addr2:	
Type of Work:	New Well	Owner City:	San Antonio
Typ of Wrk Oth Descr:		Owner State:	TX
Seal Method:	Hand Mixed	Owner Zip:	78241
Seal Mthd Oth Desc:		Owner Country:	
Plugged w/i 48Hrs:	No	Driller Name:	Gary B Leifeste
Drilling Start Dt:	2010-03-10	Driller Address1:	4412 Bluemel Road
Drilling End Dt:	2010-03-10	Driller Addr2:	
Proposed Use:	Environmental Soil Boring	Driller City:	San Antonio
Prop Use Oth Descr:		Driller State:	TX
TCEQ Approve Plans:		Driller Zip:	78240
Apprve by Variance:		Driller Oth Cntry:	
Loc Vfy by Driller:	No	Driller Country:	
Sealed by Driller:	Yes	Dist to Sep Contam:	
Sealed by Name:		Dist to Septic Tk:	
Driller Signed:	Gary B. Leifeste	Dist to Prop Line:	
Apprentice Signed:		Dist Verifi Method:	
Surface Compl:	Alternative Procedure Used	Horizon Datum Type:	
Surf Comp Oth Desc:		Elevation:	
Complt by Driller:		Latitude:	29.423889
Pump Type:		Lat Degree:	29
Pump Type Oth Desc:		Lat Minute:	25
Pump Depth:		Lat Second:	26
Chemical Analysis:		Longitude:	-98.493611
Injurious Water:		Long Degree:	98
County:	Bexar	Long Minute:	29
Known Loc Error:	No	Long Second:	37
Grid No:	68-37-4		
Company Name:	Vortex Drilling, Inc.		

Wells and Additional Sources Detail Report

Well Location Description:

Comments:

Data Source: Full SDR Database; SDRDB Well Location (Map)

Map Key	Direction	Distance (mi)	Distance (ft)	Elevation (ft)	DB
523	NW	0.77	4,052.78	649.00	SDR WELLS

License No:	55002	Well Address1:	Site ID: S-8
PWS No:		Well Addr2:	
Plug Rpt Track No:		Well City:	San Antonio
Well Rpt Track No:	212400	Well Zip:	78241
Orig Well Rpt Trk No:		Owner Well No:	SS038SB165
Apprentice Reg No:		Owner Name:	Kelly USA
No of Wells Drill:		Owner Addr1:	Site ID: S-8
Date Submitted:	2010-04-08	Owner Addr2:	
Type of Work:	New Well	Owner City:	San Antonio
Typ of Wrk Oth Descr:		Owner State:	TX
Seal Method:	Hand Mixed	Owner Zip:	78241
Seal Mthd Oth Desc:		Owner Country:	
Plugged w/i 48Hrs:	No	Driller Name:	Gary B Leifeste
Drilling Start Dt:	2010-03-11	Driller Address1:	4412 Bluemel Road
Drilling End Dt:	2010-03-11	Driller Addr2:	
Proposed Use:	Environmental Soil Boring	Driller City:	San Antonio
Prop Use Oth Descr:		Driller State:	TX
TCEQ Approve Plans:		Driller Zip:	78240
Apprv by Variance:		Driller Oth Cntry:	
Loc Vfy by Driller:	No	Driller Country:	
Sealed by Driller:	No	Dist to Sep Contam:	
Sealed by Name:	Vortex Drilling, Inc.	Dist to Septic Tk:	
Driller Signed:	Gary B. Leifeste	Dist to Prop Line:	
Apprentice Signed:		Dist Verifi Method:	
Surface Compl:	Alternative Procedure Used	Horizon Datum Type:	
Surf Comp Oth Descr:		Elevation:	
Complt by Driller:		Latitude:	29.423889
Pump Type:		Lat Degree:	29
Pump Type Oth Descr:		Lat Minute:	25
Pump Depth:		Lat Second:	26
Chemical Analysis:		Longitude:	-98.493611
Injurious Water:		Long Degree:	98
County:	Bexar	Long Minute:	29
Known Loc Error:	No	Long Second:	37
Grid No:	68-37-4		
Company Name:	Vortex Drilling, Inc.		
Well Location Description:			
Comments:			
Data Source:	Full SDR Database; SDRDB Well Location (Map)		

Wells and Additional Sources Detail Report

Map Key	Direction	Distance (mi)	Distance (ft)	Elevation (ft)	DB
523	NW	0.77	4,052.78	649.00	SDR WELLS

License No:	55002	Well Address1:	541 Roosevelt Ave.
PWS No:		Well Addr2:	
Plug Rpt Track No:		Well City:	San Antonio
Well Rpt Track No:	353347	Well Zip:	78210
Orig Well Rpt Trk No:		Owner Well No:	SB6
Apprentice Reg No:		Owner Name:	James G. Lifshutz
No of Wells Drill:		Owner Addr1:	215 W. Travis Street
Date Submitted:	2014-02-04	Owner Addr2:	
Type of Work:	New Well	Owner City:	San Antonio
Typ of Wrk Oth Descr:		Owner State:	TX
Seal Method:	Hand Mixed	Owner Zip:	78205
Seal Mthd Oth Desc:		Owner Country:	
Plugged w/i 48Hrs:	No	Driller Name:	Gary B Leifeste
Drilling Start Dt:	2014-01-13	Driller Address1:	4412 Bluemel Road
Drilling End Dt:	2014-01-13	Driller Addr2:	
Proposed Use:	Environmental Soil Boring	Driller City:	San Antonio
Prop Use Oth Descr:		Driller State:	TX
TCEQ Approve Plans:		Driller Zip:	78240
Apprve by Variance:		Driller Oth Cntry:	
Loc Vfy by Driller:	No	Driller Country:	
Sealed by Driller:	Yes	Dist to Sep Contam:	
Sealed by Name:		Dist to Septic Tk:	
Driller Signed:	Gary B. Leifeste	Dist to Prop Line:	
Apprentice Signed:		Dist Verifi Method:	
Surface Compl:	Alternative Procedure Used	Horizon Datum Type:	
Surf Comp Oth Desc:		Elevation:	
Complt by Driller:		Latitude:	29.423889
Pump Type:		Lat Degree:	29
Pump Type Oth Desc:		Lat Minute:	25
Pump Depth:		Lat Second:	26
Chemical Analysis:		Longitude:	-98.493611
Injurious Water:		Long Degree:	98
County:	Bexar	Long Minute:	29
Known Loc Error:	No	Long Second:	37
Grid No:	68-37-4		
Company Name:	Vortex Drilling, Inc.		
Well Location Description:			
Comments:			
Data Source:	Full SDR Database; SDRDB Well Location (Map)		

Map Key	Direction	Distance (mi)	Distance (ft)	Elevation (ft)	DB
523	NW	0.77	4,052.78	649.00	SDR WELLS

Wells and Additional Sources Detail Report

License No:	4868	Well Address1:	Site ID: S-8 Bldg. 329
PWS No:		Well Addr2:	
Plug Rpt Track No:		Well City:	San Antonio
Well Rpt Track No:	211198	Well Zip:	78241
Orig Well Rpt Trk No:		Owner Well No:	KY128SB055
Apprentice Reg No:		Owner Name:	Kelly U.S.A.
No of Wells Drill:		Owner Addr1:	Site ID: S-8 Bldg. 329
Date Submitted:	2010-03-25	Owner Addr2:	
Type of Work:	New Well	Owner City:	San Antonio
Typ of Wrk Oth Descr:		Owner State:	TX
Seal Method:	Hand Mixed	Owner Zip:	78241
Seal Mthd Oth Descr:		Owner Country:	
Plugged w/i 48Hrs:	No	Driller Name:	James E Neal
Drilling Start Dt:	2010-03-10	Driller Address1:	4412 Bluemel Road
Drilling End Dt:	2010-03-10	Driller Addr2:	
Proposed Use:	Environmental Soil Boring	Driller City:	San Antonio
Prop Use Oth Descr:		Driller State:	TX
TCEQ Approve Plans:		Driller Zip:	78240
Aprv by Variance:		Driller Oth Cntry:	
Loc Vfy by Driller:	No	Driller Country:	
Sealed by Driller:	Yes	Dist to Sep Contam:	
Sealed by Name:		Dist to Septic Tk:	
Driller Signed:	James E. Neal	Dist to Prop Line:	
Apprentice Signed:		Dist Verifi Method:	
Surface Compl:	Alternative Procedure Used	Horizon Datum Type:	
Surf Comp Oth Descr:		Elevation:	
Complt by Driller:		Latitude:	29.423889
Pump Type:		Lat Degree:	29
Pump Type Oth Descr:		Lat Minute:	25
Pump Depth:		Lat Second:	26
Chemical Analysis:		Longitude:	-98.493611
Injurious Water:		Long Degree:	98
County:	Bexar	Long Minute:	29
Known Loc Error:	No	Long Second:	37
Grid No:	68-37-4		
Company Name:	Vortex Drilling, Inc.		
Well Location Description:			
Comments:			
Data Source:	Full SDR Database; SDRDB Well Location (Map)		

Map Key	Direction	Distance (mi)	Distance (ft)	Elevation (ft)	DB
523	NW	0.77	4,052.78	649.00	SDR WELLS

License No:	54776	Well Address1:	East Houston St. @ Salado Creek
PWS No:		Well Addr2:	

Wells and Additional Sources Detail Report

Plug Rpt Track No:	125958	Well City:	San Antonio
Well Rpt Track No:	203712	Well Zip:	78219
Orig Well Rpt Trk No:		Owner Well No:	B-4
Apprentice Reg No:		Owner Name:	City of San Antonio
No of Wells Drill:		Owner Addr1:	111 Soledad, Suite 675
Date Submitted:	2010-01-06	Owner Addr2:	
Type of Work:	New Well	Owner City:	San Antonio
Typ of Wrk Oth Descr:		Owner State:	TX
Seal Method:	Hand Mixed	Owner Zip:	78205
Seal Mthd Oth Desc:		Owner Country:	
Plugged w/i 48Hrs:	Yes	Driller Name:	Robert Joiner
Drilling Start Dt:	2009-12-09	Driller Address1:	4412 Bluemel Road
Drilling End Dt:	2009-12-09	Driller Addr2:	
Proposed Use:	Monitor	Driller City:	San Antonio
Prop Use Oth Descr:		Driller State:	TX
TCEQ Approve Plans:		Driller Zip:	78240
Apprve by Variance:		Driller Oth Cntry:	
Loc Vfy by Driller:	No	Driller Country:	
Sealed by Driller:	Yes	Dist to Sep Contam:	
Sealed by Name:		Dist to Septic Tk:	
Driller Signed:	Robert Joiner	Dist to Prop Line:	
Apprentice Signed:		Dist Verifi Method:	
Surface Compl:	Alternative Procedure Used	Horizon Datum Type:	
Surf Comp Oth Desc:		Elevation:	
Complt by Driller:		Latitude:	29.423889
Pump Type:		Lat Degree:	29
Pump Type Oth Desc:		Lat Minute:	25
Pump Depth:		Lat Second:	26
Chemical Analysis:	No	Longitude:	-98.493611
Injurious Water:	No	Long Degree:	98
County:	Bexar	Long Minute:	29
Known Loc Error:	No	Long Second:	37
Grid No:	68-37-4		
Company Name:	Vortex Drilling, Inc.		
Well Location Description:			
Comments:	Replaces Tr.# 203080 1/7/10 Ref.#7822		
Data Source:	Full SDR Database; SDRDB Well Location (Map)		

Map Key	Direction	Distance (mi)	Distance (ft)	Elevation (ft)	DB
523	NW	0.77	4,052.78	649.00	SDR WELLS

License No:	4868	Well Address1:	Building 329 Berman Road
PWS No:		Well Addr2:	
Plug Rpt Track No:	162721	Well City:	San Antonio
Well Rpt Track No:	226426	Well Zip:	78226
Orig Well Rpt Trk No:		Owner Well No:	See Comments

Wells and Additional Sources Detail Report

Apprentice Reg No:	Owner Name:	AFRPA
No of Wells Drill:	Owner Addr1:	2261 Hughes Ave., Suite 121
Date Submitted: 2010-08-12	Owner Addr2:	
Type of Work: New Well	Owner City:	San Antonio
Typ of Wrk Oth Descr:	Owner State:	TX
Seal Method: Hand Mixed	Owner Zip:	78236
Seal Mthd Oth Desc:	Owner Country:	
Plugged w/i 48Hrs: No	Driller Name:	James E Neal
Drilling Start Dt: 2010-07-20	Driller Address1:	4412 Bluemel Road
Drilling End Dt: 2010-07-20	Driller Addr2:	
Proposed Use: Monitor	Driller City:	San Antonio
Prop Use Oth Descr:	Driller State:	TX
TCEQ Approve Plans:	Driller Zip:	78240
Apprve by Variance:	Driller Oth Cntry:	
Loc Vfy by Driller: No	Driller Country:	
Sealed by Driller: No	Dist to Sep Contam:	
Sealed by Name: Vortex Drilling Inc.	Dist to Septic Tk:	
Driller Signed: James E. Neal	Dist to Prop Line:	
Apprentice Signed:	Dist Verifi Method:	
Surface Compl: Alternative Procedure Used	Horizon Datum Type:	
Surf Comp Oth Desc:	Elevation:	670
Complt by Driller:	Latitude:	29.423889
Pump Type:	Lat Degree:	29
Pump Type Oth Desc:	Lat Minute:	25
Pump Depth:	Lat Second:	26
Chemical Analysis:	Longitude:	-98.493611
Injurious Water:	Long Degree:	98
County: Bexar	Long Minute:	29
Known Loc Error: No	Long Second:	37
Grid No: 68-37-4		
Company Name: Vortex Drilling, Inc.		
Well Location Description:		
Comments: Well ID = SS038SV165 to SS038SV167		
Data Source: Full SDR Database; SDRDB Well Location (Map)		

Map Key	Direction	Distance (mi)	Distance (ft)	Elevation (ft)	DB
523	NW	0.77	4,052.78	649.00	SDR WELLS

License No: 55002	Well Address1: 541 Roosevelt Ave.
PWS No:	Well Addr2:
Plug Rpt Track No:	Well City: San Antonio
Well Rpt Track No: 353345	Well Zip: 78210
Orig Well Rpt Trk No:	Owner Well No: SB4
Apprentice Reg No:	Owner Name: James G. Lifshutz
No of Wells Drill:	Owner Addr1: 215 W. Travis Street
Date Submitted: 2014-02-04	Owner Addr2:

Wells and Additional Sources Detail Report

Type of Work:	New Well	Owner City:	San Antonio
Typ of Wrk Oth Descr:		Owner State:	TX
Seal Method:	Hand Mixed	Owner Zip:	78205
Seal Mthd Oth Desc:		Owner Country:	
Plugged w/i 48Hrs:	No	Driller Name:	Gary B Leifeste
Drilling Start Dt:	2014-01-13	Driller Address1:	4412 Bluemel Road
Drilling End Dt:	2014-01-13	Driller Addr2:	
Proposed Use:	Environmental Soil Boring	Driller City:	San Antonio
Prop Use Oth Descr:		Driller State:	TX
TCEQ Approve Plans:		Driller Zip:	78240
Apprve by Variance:		Driller Oth Cntry:	
Loc Vfy by Driller:	No	Driller Country:	
Sealed by Driller:	Yes	Dist to Sep Contam:	
Sealed by Name:		Dist to Septic Tk:	
Driller Signed:	Gary B. Leifeste	Dist to Prop Line:	
Apprentice Signed:		Dist Verifi Method:	
Surface Compl:	Alternative Procedure Used	Horizon Datum Type:	
Surf Comp Oth Desc:		Elevation:	
Complt by Driller:		Latitude:	29.423889
Pump Type:		Lat Degree:	29
Pump Type Oth Desc:		Lat Minute:	25
Pump Depth:		Lat Second:	26
Chemical Analysis:		Longitude:	-98.493611
Injurious Water:		Long Degree:	98
County:	Bexar	Long Minute:	29
Known Loc Error:	No	Long Second:	37
Grid No:	68-37-4		
Company Name:	Vortex Drilling, Inc.		
Well Location Description:			
Comments:			
Data Source:	Full SDR Database; SDRDB Well Location (Map)		

Map Key	Direction	Distance (mi)	Distance (ft)	Elevation (ft)	DB
523	NW	0.77	4,052.78	649.00	SDR WELLS

License No:	4868	Well Address1:	Site ID: S-8 Bldg. 329
PWS No:		Well Addr2:	
Plug Rpt Track No:	125531	Well City:	San Antonio
Well Rpt Track No:	198400	Well Zip:	78241
Orig Well Rpt Trk No:		Owner Well No:	S-8 TW5
Apprentice Reg No:		Owner Name:	Kelly U.S.A.
No of Wells Drill:		Owner Addr1:	Site ID: S-8 Bldg. 329
Date Submitted:	2009-11-06	Owner Addr2:	
Type of Work:	New Well	Owner City:	San Antonio
Typ of Wrk Oth Descr:		Owner State:	TX
Seal Method:	Hand Mixed	Owner Zip:	78241

Wells and Additional Sources Detail Report

Seal Mthd Oth Desc: Plugged w/i 48Hrs: Yes Drilling Start Dt: 2009-10-29 Drilling End Dt: 2009-10-29 Proposed Use: Monitor Prop Use Oth Descr: TCEQ Approve Plans: Apprve by Variance: Loc Vfy by Driller: No Sealed by Driller: Yes Sealed by Name: Driller Signed: James E. Neal Apprentice Signed: Surface Compl: Alternative Procedure Used Surf Comp Oth Desc: Complt by Driller: Pump Type: Pump Type Oth Desc: Pump Depth: Chemical Analysis: No Injurious Water: No County: Bexar Known Loc Error: No Grid No: 68-37-4 Company Name: Vortex Drilling, Inc. Well Location Description: Comments: Data Source: Full SDR Database; SDRDB Well Location (Map)	Owner Country: Driller Name: James E Neal Driller Address1: 4412 Bluemel Road Driller Addr2: Driller City: San Antonio Driller State: TX Driller Zip: 78240 Driller Oth Cntry: Driller Country: Dist to Sep Contam: Dist to Septic Tk: Dist to Prop Line: Dist Verifi Method: Horizon Datum Type: Elevation: Latitude: 29.423889 Lat Degree: 29 Lat Minute: 25 Lat Second: 26 Longitude: -98.493611 Long Degree: 98 Long Minute: 29 Long Second: 37
--	---

Map Key	Direction	Distance (mi)	Distance (ft)	Elevation (ft)	DB
523	NW	0.77	4,052.78	649.00	SDR WELLS

License No: 55002 PWS No: Plug Rpt Track No: Well Rpt Track No: 212398 Orig Well Rpt Trk No: Apprentice Reg No: No of Wells Drill: Date Submitted: 2010-04-08 Type of Work: New Well Type of Wrk Oth Descr: Seal Method: Hand Mixed Seal Mthd Oth Desc: Plugged w/i 48Hrs: No Drilling Start Dt: 2010-03-11	Well Address1: Site ID: S-8 Well Addr2: Well City: San Antonio Well Zip: 78241 Owner Well No: SS038SB164 Owner Name: Kelly USA Owner Addr1: Site ID: S-8 Owner Addr2: Owner City: San Antonio Owner State: TX Owner Zip: 78241 Owner Country: Driller Name: Gary B Leifeste Driller Address1: 4412 Bluemel Road
--	--

Wells and Additional Sources Detail Report

Drilling End Dt:	2010-03-11	Driller Addr2:	
Proposed Use:	Environmental Soil Boring	Driller City:	San Antonio
Prop Use Oth Descr:		Driller State:	TX
TCEQ Approve Plans:		Driller Zip:	78240
Approve by Variance:		Driller Oth Cntry:	
Loc Vfy by Driller:	No	Driller Country:	
Sealed by Driller:	No	Dist to Sep Contam:	
Sealed by Name:	Vortex Drilling, Inc.	Dist to Septic Tk:	
Driller Signed:	Gary B. Leifeste	Dist to Prop Line:	
Apprentice Signed:		Dist Verifi Method:	
Surface Compl:	Alternative Procedure Used	Horizon Datum Type:	
Surf Comp Oth Desc:		Elevation:	
Complt by Driller:		Latitude:	29.423889
Pump Type:		Lat Degree:	29
Pump Type Oth Desc:		Lat Minute:	25
Pump Depth:		Lat Second:	26
Chemical Analysis:		Longitude:	-98.493611
Injurious Water:		Long Degree:	98
County:	Bexar	Long Minute:	29
Known Loc Error:	No	Long Second:	37
Grid No:	68-37-4		
Company Name:	Vortex Drilling, Inc.		
Well Location Description:			
Comments:			
Data Source:	Full SDR Database; SDRDB Well Location (Map)		

Map Key	Direction	Distance (mi)	Distance (ft)	Elevation (ft)	DB
523	NW	0.77	4,052.78	649.00	SDR WELLS

License No:	55002	Well Address1:	541 Roosevelt Ave.
PWS No:		Well Addr2:	
Plug Rpt Track No:	144962	Well City:	San Antonio
Well Rpt Track No:	353350	Well Zip:	78210
Orig Well Rpt Trk No:		Owner Well No:	SB9/TW2
Apprentice Reg No:		Owner Name:	James G. Lifshutz
No of Wells Drill:		Owner Addr1:	215 W. Travis Street
Date Submitted:	2014-02-04	Owner Addr2:	
Type of Work:	New Well	Owner City:	San Antonio
Typ of Wrk Oth Descr:		Owner State:	TX
Seal Method:	Hand Mixed	Owner Zip:	78205
Seal Mthd Oth Desc:		Owner Country:	
Plugged w/i 48Hrs:	Yes	Driller Name:	Gary B Leifeste
Drilling Start Dt:	2014-01-13	Driller Address1:	4412 Bluemel Road
Drilling End Dt:	2014-01-14	Driller Addr2:	
Proposed Use:	Monitor	Driller City:	San Antonio
Prop Use Oth Descr:		Driller State:	TX

Wells and Additional Sources Detail Report

TCEQ Approve Plans:	Driller Zip: 78240
Apprve by Variance:	Driller Oth Cntry:
Loc Vfy by Driller: No	Driller Country:
Sealed by Driller: Yes	Dist to Sep Contam:
Sealed by Name:	Dist to Septic Tk:
Driller Signed: Gary B. Leifeste	Dist to Prop Line:
Apprentice Signed:	Dist Verifi Method:
Surface Compl: Alternative Procedure Used	Horizon Datum Type:
Surf Comp Oth Desc:	Elevation:
Complt by Driller:	Latitude: 29.423889
Pump Type:	Lat Degree: 29
Pump Type Oth Desc:	Lat Minute: 25
Pump Depth:	Lat Second: 26
Chemical Analysis: No	Longitude: -98.493611
Injurious Water: No	Long Degree: 98
County: Bexar	Long Minute: 29
Known Loc Error: No	Long Second: 37
Grid No: 68-37-4	
Company Name: Vortex Drilling, Inc.	
Well Location Description:	
Comments:	
Data Source: Full SDR Database; SDRDB Well Location (Map)	

Map Key	Direction	Distance (mi)	Distance (ft)	Elevation (ft)	DB
523	NW	0.77	4,052.78	649.00	SDR WELLS

License No: 4868	Well Address1: Site ID: S-8 Bldg. 329
PWS No:	Well Addr2:
Plug Rpt Track No:	Well City: San Antonio
Well Rpt Track No: 212429	Well Zip: 78241
Orig Well Rpt Trk No:	Owner Well No: KY128SB062
Apprentice Reg No:	Owner Name: Kelly U.S.A.
No of Wells Drill:	Owner Addr1: Site ID: S-8 Bldg. 329
Date Submitted: 2010-04-08	Owner Addr2:
Type of Work: New Well	Owner City: San Antonio
Typ of Wrk Oth Descr:	Owner State: TX
Seal Method: Hand Mixed	Owner Zip: 78241
Seal Mthd Oth Descr:	Owner Country:
Plugged w/i 48Hrs: No	Driller Name: James E Neal
Drilling Start Dt: 2010-03-11	Driller Address1: 4412 Bluemel Road
Drilling End Dt: 2010-03-11	Driller Addr2:
Proposed Use: Environmental Soil Boring	Driller City: San Antonio
Prop Use Oth Descr:	Driller State: TX
TCEQ Approve Plans:	Driller Zip: 78240
Apprve by Variance:	Driller Oth Cntry:
Loc Vfy by Driller: No	Driller Country:

Wells and Additional Sources Detail Report

Sealed by Driller:	Yes	Dist to Sep Contam:	
Sealed by Name:		Dist to Septic Tk:	
Driller Signed:	James E. Neal	Dist to Prop Line:	
Apprentice Signed:		Dist Verifi Method:	
Surface Compl:	Alternative Procedure Used	Horizon Datum Type:	
Surf Comp Oth Desc:		Elevation:	
Complt by Driller:		Latitude:	29.423889
Pump Type:		Lat Degree:	29
Pump Type Oth Desc:		Lat Minute:	25
Pump Depth:		Lat Second:	26
Chemical Analysis:		Longitude:	-98.493611
Injurious Water:		Long Degree:	98
County:	Bexar	Long Minute:	29
Known Loc Error:	No	Long Second:	37
Grid No:	68-37-4		
Company Name:	Vortex Drilling, Inc.		
Well Location Description:			
Comments:			
Data Source:	Full SDR Database; SDRDB Well Location (Map)		

Map Key	Direction	Distance (mi)	Distance (ft)	Elevation (ft)	DB
523	NW	0.77	4,052.78	649.00	SDR WELLS

License No:	4868	Well Address1:	Building 329 Berman Road
PWS No:		Well Addr2:	
Plug Rpt Track No:	162720	Well City:	San Antonio
Well Rpt Track No:	226541	Well Zip:	78226
Orig Well Rpt Trk No:		Owner Well No:	See Comments
Apprentice Reg No:		Owner Name:	AFRPA
No of Wells Drill:		Owner Addr1:	2261 Hughes Ave., Suite 121
Date Submitted:	2010-08-13	Owner Addr2:	
Type of Work:	New Well	Owner City:	San Antonio
Typ of Wrk Oth Descr:		Owner State:	TX
Seal Method:	Hand Mixed	Owner Zip:	78236
Seal Mthd Oth Desc:		Owner Country:	
Plugged w/i 48Hrs:	No	Driller Name:	James E Neal
Drilling Start Dt:	2010-07-20	Driller Address1:	4412 Bluemel Road
Drilling End Dt:	2010-07-20	Driller Addr2:	
Proposed Use:	Monitor	Driller City:	San Antonio
Prop Use Oth Descr:		Driller State:	TX
TCEQ Approve Plans:		Driller Zip:	78240
Aprve by Variance:		Driller Oth Cntry:	
Loc Vfy by Driller:	No	Driller Country:	
Sealed by Driller:	Yes	Dist to Sep Contam:	
Sealed by Name:		Dist to Septic Tk:	
Driller Signed:	James E. Neal	Dist to Prop Line:	

Wells and Additional Sources Detail Report

Apprentice Signed:	Dist Verifi Method:
Surface Compl: Alternative Procedure Used	Horizon Datum Type:
Surf Comp Oth Desc:	Elevation:
Complt by Driller:	Latitude: 29.423889
Pump Type:	Lat Degree: 29
Pump Type Oth Desc:	Lat Minute: 25
Pump Depth:	Lat Second: 26
Chemical Analysis:	Longitude: -98.493611
Injurious Water:	Long Degree: 98
County: Bexar	Long Minute: 29
Known Loc Error: No	Long Second: 37
Grid No: 68-37-4	
Company Name: Vortex Drilling, Inc.	
Well Location Description:	
Comments: Well ID = SS038SV162 TO SS038SV164	
Data Source: Full SDR Database; SDRDB Well Location (Map)	

Map Key	Direction	Distance (mi)	Distance (ft)	Elevation (ft)	DB
523	NW	0.77	4,052.78	649.00	SDR WELLS

License No: 55002	Well Address1: 541 Roosevelt Ave.
PWS No:	Well Addr2:
Plug Rpt Track No: 144963	Well City: San Antonio
Well Rpt Track No: 353354	Well Zip: 78210
Orig Well Rpt Trk No:	Owner Well No: SB3/TW1
Apprentice Reg No:	Owner Name: James G. Lifshutz
No of Wells Drill:	Owner Addr1: 215 W. Travis Street
Date Submitted: 2014-02-04	Owner Addr2:
Type of Work: New Well	Owner City: San Antonio
Typ of Wrk Oth Descr:	Owner State: TX
Seal Method: Hand Mixed	Owner Zip: 78205
Seal Mthd Oth Desc:	Owner Country:
Plugged w/i 48Hrs: Yes	Driller Name: Gary B Leifeste
Drilling Start Dt: 2014-01-13	Driller Address1: 4412 Bluemel Road
Drilling End Dt: 2014-01-14	Driller Addr2:
Proposed Use: Monitor	Driller City: San Antonio
Prop Use Oth Descr:	Driller State: TX
TCEQ Approve Plans:	Driller Zip: 78240
Apprve by Variance:	Driller Oth Cntry:
Loc Vfy by Driller: No	Driller Country:
Sealed by Driller: Yes	Dist to Sep Contam:
Sealed by Name:	Dist to Septic Tk:
Driller Signed: Gary B. Leifeste	Dist to Prop Line:
Apprentice Signed:	Dist Verifi Method:
Surface Compl: Alternative Procedure Used	Horizon Datum Type:
Surf Comp Oth Desc:	Elevation:

Wells and Additional Sources Detail Report

Complt by Driller:	Latitude:	29.423889
Pump Type:	Lat Degree:	29
Pump Type Oth Desc:	Lat Minute:	25
Pump Depth:	Lat Second:	26
Chemical Analysis: No	Longitude:	-98.493611
Injurious Water: No	Long Degree:	98
County: Bexar	Long Minute:	29
Known Loc Error: No	Long Second:	37
Grid No: 68-37-4		
Company Name: Vortex Drilling, Inc.		
Well Location Description:		
Comments:		
Data Source:	Full SDR Database; SDRDB Well Location (Map)	

Map Key	Direction	Distance (mi)	Distance (ft)	Elevation (ft)	DB
523	NW	0.77	4,052.78	649.00	SDR WELLS

License No:	4868	Well Address1:	Site ID: S-8 Bldg. 329
PWS No:		Well Addr2:	
Plug Rpt Track No:		Well City:	San Antonio
Well Rpt Track No:	212409	Well Zip:	78241
Orig Well Rpt Trk No:		Owner Well No:	KY128SB060
Apprentice Reg No:		Owner Name:	Kelly U.S.A.
No of Wells Drill:		Owner Addr1:	Site ID: S-8 Bldg. 329
Date Submitted:	2010-04-08	Owner Addr2:	
Type of Work:	New Well	Owner City:	San Antonio
Typ of Wrk Oth Descr:		Owner State:	TX
Seal Method:	Hand Mixed	Owner Zip:	78241
Seal Mthd Oth Desc:		Owner Country:	
Plugged w/i 48Hrs:	No	Driller Name:	James E Neal
Drilling Start Dt:	2010-03-11	Driller Address1:	4412 Bluemel Road
Drilling End Dt:	2010-03-11	Driller Addr2:	
Proposed Use:	Environmental Soil Boring	Driller City:	San Antonio
Prop Use Oth Descr:		Driller State:	TX
TCEQ Approve Plans:		Driller Zip:	78240
Apprve by Variance:		Driller Oth Cntry:	
Loc Vfy by Driller:	No	Driller Country:	
Sealed by Driller:	Yes	Dist to Sep Contam:	
Sealed by Name:		Dist to Septic Tk:	
Driller Signed:	James E. Neal	Dist to Prop Line:	
Apprentice Signed:		Dist Verifi Method:	
Surface Compl:	Alternative Procedure Used	Horizon Datum Type:	
Surf Comp Oth Descr:		Elevation:	
Complt by Driller:		Latitude:	29.423889
Pump Type:		Lat Degree:	29
Pump Type Oth Desc:		Lat Minute:	25

Wells and Additional Sources Detail Report

Pump Depth:	Lat Second:	26
Chemical Analysis:	Longitude:	-98.493611
Injurious Water:	Long Degree:	98
County: Bexar	Long Minute:	29
Known Loc Error: No	Long Second:	37
Grid No: 68-37-4		
Company Name: Vortex Drilling, Inc.		
Well Location Description:		
Comments:		
Data Source:	Full SDR Database; SDRDB Well Location (Map)	

Map Key	Direction	Distance (mi)	Distance (ft)	Elevation (ft)	DB
523	NW	0.77	4,052.78	649.00	SDR WELLS

License No:	55002	Well Address1:	Site ID: S-8
PWS No:		Well Addr2:	
Plug Rpt Track No:		Well City:	San Antonio
Well Rpt Track No:	212226	Well Zip:	78241
Orig Well Rpt Trk No:		Owner Well No:	SS038SB152
Apprentice Reg No:		Owner Name:	Kelly USA
No of Wells Drill:		Owner Addr1:	Site ID: S-8
Date Submitted:	2010-04-06	Owner Addr2:	
Type of Work:	New Well	Owner City:	San Antonio
Typ of Wrk Oth Descr:		Owner State:	TX
Seal Method:	Hand Mixed	Owner Zip:	78241
Seal Mthd Oth Desc:		Owner Country:	
Plugged w/i 48Hrs:	No	Driller Name:	Gary B Leifeste
Drilling Start Dt:	2010-03-10	Driller Address1:	4412 Bluemel Road
Drilling End Dt:	2010-03-10	Driller Addr2:	
Proposed Use:	Environmental Soil Boring	Driller City:	San Antonio
Prop Use Oth Descr:		Driller State:	TX
TCEQ Approve Plans:		Driller Zip:	78240
Apprve by Variance:		Driller Oth Cntry:	
Loc Vfy by Driller:	No	Driller Country:	
Sealed by Driller:	Yes	Dist to Sep Contam:	
Sealed by Name:		Dist to Septic Tk:	
Driller Signed:	Gary B. Leifeste	Dist to Prop Line:	
Apprentice Signed:		Dist Verifi Method:	
Surface Compl:	Alternative Procedure Used	Horizon Datum Type:	
Surf Comp Oth Desc:		Elevation:	
Complt by Driller:		Latitude:	29.423889
Pump Type:		Lat Degree:	29
Pump Type Oth Desc:		Lat Minute:	25
Pump Depth:		Lat Second:	26
Chemical Analysis:		Longitude:	-98.493611
Injurious Water:		Long Degree:	98

Wells and Additional Sources Detail Report

County:	Bexar	Long Minute:	29
Known Loc Error:	No	Long Second:	37
Grid No:	68-37-4		
Company Name:	Vortex Drilling, Inc.		
Well Location Description:			
Comments:			
Data Source:	Full SDR Database; SDRDB Well Location (Map)		

Map Key	Direction	Distance (mi)	Distance (ft)	Elevation (ft)	DB
523	NW	0.77	4,052.78	649.00	SDR WELLS

License No:	4868	Well Address1:	Site ID: S-8 Bldg. 329
PWS No:		Well Addr2:	
Plug Rpt Track No:	125529	Well City:	San Antonio
Well Rpt Track No:	198372	Well Zip:	78241
Orig Well Rpt Trk No:		Owner Well No:	S-8 TW2
Apprentice Reg No:		Owner Name:	Kelly U.S.A.
No of Wells Drill:		Owner Addr1:	Site ID: S-8 Bldg. 329
Date Submitted:	2009-11-06	Owner Addr2:	
Type of Work:	New Well	Owner City:	San Antonio
Typ of Wrk Oth Descr:		Owner State:	TX
Seal Method:	Hand Mixed	Owner Zip:	78241
Seal Mthd Oth Desc:		Owner Country:	
Plugged w/i 48Hrs:	Yes	Driller Name:	James E Neal
Drilling Start Dt:	2009-10-27	Driller Address1:	4412 Bluemel Road
Drilling End Dt:	2009-10-27	Driller Addr2:	
Proposed Use:	Monitor	Driller City:	San Antonio
Prop Use Oth Descr:		Driller State:	TX
TCEQ Approve Plans:		Driller Zip:	78240
Apprve by Variance:		Driller Oth Cntry:	
Loc Vfy by Driller:	No	Driller Country:	
Sealed by Driller:	Yes	Dist to Sep Contam:	
Sealed by Name:		Dist to Septic Tk:	
Driller Signed:	James E. Neal	Dist to Prop Line:	
Apprentice Signed:		Dist Verifi Method:	
Surface Compl:	Alternative Procedure Used	Horizon Datum Type:	
Surf Comp Oth Desc:		Elevation:	
Complt by Driller:		Latitude:	29.423889
Pump Type:		Lat Degree:	29
Pump Type Oth Desc:		Lat Minute:	25
Pump Depth:		Lat Second:	26
Chemical Analysis:	No	Longitude:	-98.493611
Injurious Water:	No	Long Degree:	98
County:	Bexar	Long Minute:	29
Known Loc Error:	No	Long Second:	37
Grid No:	68-37-4		

Wells and Additional Sources Detail Report

Company Name: Vortex Drilling, Inc.
 Well Location Description:
 Comments:
 Data Source: Full SDR Database; SDRDB Well Location (Map)

Map Key	Direction	Distance (mi)	Distance (ft)	Elevation (ft)	DB
523	NW	0.77	4,052.78	649.00	SDR WELLS

License No:	58200	Well Address1:	13850 O'Connor Road
PWS No:		Well Addr2:	
Plug Rpt Track No:		Well City:	San Antonio
Well Rpt Track No:	331142	Well Zip:	78233
Orig Well Rpt Trk No:		Owner Well No:	B-2
Apprentice Reg No:		Owner Name:	Norry Management Corporation
No of Wells Drill:		Owner Addr1:	1465 Monroe Ave.
Date Submitted:	2013-08-06	Owner Addr2:	
Type of Work:	New Well	Owner City:	Rochester
Typ of Wrk Oth Descr:		Owner State:	NY
Seal Method:	Hand Mixed	Owner Zip:	14618
Seal Mthd Oth Desc:		Owner Country:	
Plugged w/i 48Hrs:	No	Driller Name:	Martin Casarez
Drilling Start Dt:	2013-07-25	Driller Address1:	4412 Bluemel Road
Drilling End Dt:	2013-07-25	Driller Addr2:	
Proposed Use:	Environmental Soil Boring	Driller City:	San Antonio
Prop Use Oth Descr:		Driller State:	TX
TCEQ Approve Plans:		Driller Zip:	78240
Aprv by Variance:		Driller Oth Cntry:	
Loc Vfy by Driller:	No	Driller Country:	
Sealed by Driller:	Yes	Dist to Sep Contam:	
Sealed by Name:		Dist to Septic Tk:	
Driller Signed:	Martin Casarez	Dist to Prop Line:	
Apprentice Signed:		Dist Verifi Method:	
Surface Compl:	Alternative Procedure Used	Horizon Datum Type:	
Surf Comp Oth Desc:		Elevation:	
Complt by Driller:		Latitude:	29.423889
Pump Type:		Lat Degree:	29
Pump Type Oth Desc:		Lat Minute:	25
Pump Depth:		Lat Second:	26
Chemical Analysis:		Longitude:	-98.493611
Injurious Water:		Long Degree:	98
County:	Bexar	Long Minute:	29
Known Loc Error:	No	Long Second:	37
Grid No:	68-37-4		
Company Name:	Vortex Drilling, Inc.		
Well Location Description:			
Comments:			

Wells and Additional Sources Detail Report

Data Source: Full SDR Database; SDRDB Well Location (Map)

Map Key	Direction	Distance (mi)	Distance (ft)	Elevation (ft)	DB
523	NW	0.77	4,052.78	649.00	SDR WELLS

License No:	55002	Well Address1:	Former Building 329 Berman Road
PWS No:		Well Addr2:	
Plug Rpt Track No:		Well City:	San Antonio
Well Rpt Track No:	218267	Well Zip:	78226
Orig Well Rpt Trk No:		Owner Well No:	KY128SB077
Apprentice Reg No:		Owner Name:	AFRPA
No of Wells Drill:		Owner Addr1:	2261 Hughes Ave., Suite 121
Date Submitted:	2010-06-02	Owner Addr2:	
Type of Work:	New Well	Owner City:	Lackland AFB
Typ of Wrk Oth Descr:		Owner State:	TX
Seal Method:	Hand Mixed	Owner Zip:	78236
Seal Mthd Oth Desc:		Owner Country:	
Plugged w/i 48Hrs:	No	Driller Name:	Gary B Leifeste
Drilling Start Dt:	2010-05-24	Driller Address1:	4412 Bluemel Road
Drilling End Dt:	2010-05-24	Driller Addr2:	
Proposed Use:	Environmental Soil Boring	Driller City:	San Antonio
Prop Use Oth Descr:		Driller State:	TX
TCEQ Approve Plans:		Driller Zip:	78240
Apprve by Variance:		Driller Oth Cntry:	
Loc Vfy by Driller:	No	Driller Country:	
Sealed by Driller:	Yes	Dist to Sep Contam:	
Sealed by Name:		Dist to Septic Tk:	
Driller Signed:	Gary B. Leifeste	Dist to Prop Line:	
Apprentice Signed:		Dist Verifi Method:	
Surface Compl:	Alternative Procedure Used	Horizon Datum Type:	
Surf Comp Oth Desc:		Elevation:	
Complt by Driller:		Latitude:	29.423889
Pump Type:		Lat Degree:	29
Pump Type Oth Desc:		Lat Minute:	25
Pump Depth:		Lat Second:	26
Chemical Analysis:		Longitude:	-98.493611
Injurious Water:		Long Degree:	98
County:	Bexar	Long Minute:	29
Known Loc Error:	No	Long Second:	37
Grid No:	68-37-4		
Company Name:	Vortex Drilling, Inc.		
Well Location Description:			
Comments:			
Data Source:	Full SDR Database; SDRDB Well Location (Map)		

Map Key	Direction	Distance (mi)	Distance (ft)	Elevation (ft)	DB
---------	-----------	---------------	---------------	----------------	----

Wells and Additional Sources Detail Report

523	NW	0.77	4,052.78	649.00	SDR WELLS
-----	----	------	----------	--------	-----------

License No:	55002	Well Address1:	541 Roosevelt Ave.
PWS No:		Well Addr2:	
Plug Rpt Track No:		Well City:	San Antonio
Well Rpt Track No:	353348	Well Zip:	78210
Orig Well Rpt Trk No:		Owner Well No:	SB7
Apprentice Reg No:		Owner Name:	James G. Lifshutz
No of Wells Drill:		Owner Addr1:	215 W. Travis Street
Date Submitted:	2014-02-04	Owner Addr2:	
Type of Work:	New Well	Owner City:	San Antonio
Typ of Wrk Oth Descr:		Owner State:	TX
Seal Method:	Hand Mixed	Owner Zip:	78205
Seal Mthd Oth Desc:		Owner Country:	
Plugged w/i 48Hrs:	No	Driller Name:	Gary B Leifeste
Drilling Start Dt:	2014-01-13	Driller Address1:	4412 Bluemel Road
Drilling End Dt:	2014-01-13	Driller Addr2:	
Proposed Use:	Environmental Soil Boring	Driller City:	San Antonio
Prop Use Oth Descr:		Driller State:	TX
TCEQ Approve Plans:		Driller Zip:	78240
Apprve by Variance:		Driller Oth Cntry:	
Loc Vfy by Driller:	No	Driller Country:	
Sealed by Driller:	Yes	Dist to Sep Contam:	
Sealed by Name:		Dist to Septic Tk:	
Driller Signed:	Gary B. Leifeste	Dist to Prop Line:	
Apprentice Signed:		Dist Verifi Method:	
Surface Compl:	Alternative Procedure Used	Horizon Datum Type:	
Surf Comp Oth Desc:		Elevation:	
Complt by Driller:		Latitude:	29.423889
Pump Type:		Lat Degree:	29
Pump Type Oth Desc:		Lat Minute:	25
Pump Depth:		Lat Second:	26
Chemical Analysis:		Longitude:	-98.493611
Injurious Water:		Long Degree:	98
County:	Bexar	Long Minute:	29
Known Loc Error:	No	Long Second:	37
Grid No:	68-37-4		
Company Name:	Vortex Drilling, Inc.		
Well Location Description:			
Comments:			
Data Source:	Full SDR Database; SDRDB Well Location (Map)		

Map Key	Direction	Distance (mi)	Distance (ft)	Elevation (ft)	DB
523	NW	0.77	4,052.78	649.00	SDR WELLS

License No:	4868	Well Address1:	651 McLaughlin Ave.
-------------	------	----------------	---------------------

Wells and Additional Sources Detail Report

PWS No: Plug Rpt Track No: Well Rpt Track No: 230452 Orig Well Rpt Trk No: Apprentice Reg No: No of Wells Drill: Date Submitted: 2010-09-21 Type of Work: New Well Typ of Wrk Oth Descr: Seal Method: Hand Mixed Seal Mthd Oth Desc: Plugged w/i 48Hrs: No Drilling Start Dt: 2010-07-22 Drilling End Dt: 2010-07-22 Proposed Use: Monitor Prop Use Oth Descr: TCEQ Approve Plans: Apprve by Variance: Loc Vfy by Driller: No Sealed by Driller: Yes Sealed by Name: Driller Signed: James E. Neal Apprentice Signed: Surface Compl: Surface Slab Installed Surf Comp Oth Desc: Complt by Driller: Pump Type: Pump Type Oth Desc: Pump Depth: Chemical Analysis: Injurious Water: County: Bexar Known Loc Error: No Grid No: 68-37-4 Company Name: Vortex Drilling, Inc. Well Location Description: Comments: Data Source: Full SDR Database; SDRDB Well Location (Map)	Well Addr2: Well City: San Antonio Well Zip: 78211 Owner Well No: ST006MW209 Owner Name: AFRPA COO/Central Exe. Ctr. Owner Addr1: 2261 Hughes Ave., Suite 121 Owner Addr2: Owner City: Lackland AFB Owner State: TX Owner Zip: 78236 Owner Country: Driller Name: James E Neal Driller Address1: 4412 Bluemel Road Driller Addr2: Driller City: San Antonio Driller State: TX Driller Zip: 78240 Driller Oth Cntry: Driller Country: Dist to Sep Contam: Dist to Septic Tk: Dist to Prop Line: Dist Verifi Method: Horizon Datum Type: Elevation: Latitude: 29.423889 Lat Degree: 29 Lat Minute: 25 Lat Second: 26 Longitude: -98.493611 Long Degree: 98 Long Minute: 29 Long Second: 37
--	--

Map Key	Direction	Distance (mi)	Distance (ft)	Elevation (ft)	DB
523	NW	0.77	4,052.78	649.00	SDR WELLS

License No: 4868 PWS No: Plug Rpt Track No: 162724 Well Rpt Track No: 226179	Well Address1: Former Building 329 Berman Road Well Addr2: Well City: San Antonio Well Zip: 78226
---	--

Wells and Additional Sources Detail Report

<p>Orig Well Rpt Trk No:</p> <p>Apprentice Reg No:</p> <p>No of Wells Drill:</p> <p>Date Submitted: 2010-08-11</p> <p>Type of Work: New Well</p> <p>Typ of Wrk Oth Descr:</p> <p>Seal Method: Hand Mixed</p> <p>Seal Mthd Oth Descr:</p> <p>Plugged w/i 48Hrs: No</p> <p>Drilling Start Dt: 2010-07-19</p> <p>Drilling End Dt: 2010-07-19</p> <p>Proposed Use: Monitor</p> <p>Prop Use Oth Descr:</p> <p>TCEQ Approve Plans:</p> <p>Aprv by Variance:</p> <p>Loc Vfy by Driller: No</p> <p>Sealed by Driller: No</p> <p>Sealed by Name: Gruene Construction</p> <p>Driller Signed: James E. Neal</p> <p>Apprentice Signed:</p> <p>Surface Compl: Surface Slab Installed</p> <p>Surf Comp Oth Descr:</p> <p>Complt by Driller:</p> <p>Pump Type:</p> <p>Pump Type Oth Descr:</p> <p>Pump Depth:</p> <p>Chemical Analysis:</p> <p>Injurious Water:</p> <p>County: Bexar</p> <p>Known Loc Error: No</p> <p>Grid No: 68-37-4</p> <p>Company Name: Vortex Drilling, Inc.</p> <p>Well Location Description:</p> <p>Comments:</p> <p>Data Source: Full SDR Database; SDRDB Well Location (Map)</p>	<p>Owner Well No: SS038IW152</p> <p>Owner Name: AFRPA</p> <p>Owner Addr1: 2261 Hughes Ave., Suite 121</p> <p>Owner Addr2:</p> <p>Owner City: Lackland AFB</p> <p>Owner State: TX</p> <p>Owner Zip: 78236</p> <p>Owner Country:</p> <p>Driller Name: James E Neal</p> <p>Driller Address1: 4412 Bluemel Road</p> <p>Driller Addr2:</p> <p>Driller City: San Antonio</p> <p>Driller State: TX</p> <p>Driller Zip: 78240</p> <p>Driller Oth Cntry:</p> <p>Driller Country:</p> <p>Dist to Sep Contam:</p> <p>Dist to Septic Tk:</p> <p>Dist to Prop Line:</p> <p>Dist Verifi Method:</p> <p>Horizon Datum Type:</p> <p>Elevation:</p> <p>Latitude: 29.423889</p> <p>Lat Degree: 29</p> <p>Lat Minute: 25</p> <p>Lat Second: 26</p> <p>Longitude: -98.493611</p> <p>Long Degree: 98</p> <p>Long Minute: 29</p> <p>Long Second: 37</p>
---	---

Map Key	Direction	Distance (mi)	Distance (ft)	Elevation (ft)	DB
523	NW	0.77	4,052.78	649.00	SDR WELLS

<p>License No: 55002</p> <p>PWS No:</p> <p>Plug Rpt Track No:</p> <p>Well Rpt Track No: 353346</p> <p>Orig Well Rpt Trk No:</p> <p>Apprentice Reg No:</p> <p>No of Wells Drill:</p>	<p>Well Address1: 541 Roosevelt Ave.</p> <p>Well Addr2:</p> <p>Well City: San Antonio</p> <p>Well Zip: 78210</p> <p>Owner Well No: SB5</p> <p>Owner Name: James G. Lifshutz</p> <p>Owner Addr1: 215 W. Travis Street</p>
---	--

Wells and Additional Sources Detail Report

Date Submitted:	2014-02-04	Owner Addr2:	
Type of Work:	New Well	Owner City:	San Antonio
Typ of Wrk Oth Descr:		Owner State:	TX
Seal Method:	Hand Mixed	Owner Zip:	78205
Seal Mthd Oth Desc:		Owner Country:	
Plugged w/i 48Hrs:	No	Driller Name:	Gary B Leifeste
Drilling Start Dt:	2014-01-13	Driller Address1:	4412 Bluemel Road
Drilling End Dt:	2014-01-13	Driller Addr2:	
Proposed Use:	Environmental Soil Boring	Driller City:	San Antonio
Prop Use Oth Descr:		Driller State:	TX
TCEQ Approve Plans:		Driller Zip:	78240
Apprve by Variance:		Driller Oth Cntry:	
Loc Vfy by Driller:	No	Driller Country:	
Sealed by Driller:	Yes	Dist to Sep Contam:	
Sealed by Name:		Dist to Septic Tk:	
Driller Signed:	Gary B. Leifeste	Dist to Prop Line:	
Apprentice Signed:		Dist Verifi Method:	
Surface Compl:	Alternative Procedure Used	Horizon Datum Type:	
Surf Comp Oth Desc:		Elevation:	
Complt by Driller:		Latitude:	29.423889
Pump Type:		Lat Degree:	29
Pump Type Oth Desc:		Lat Minute:	25
Pump Depth:		Lat Second:	26
Chemical Analysis:	No	Longitude:	-98.493611
Injurious Water:	No	Long Degree:	98
County:	Bexar	Long Minute:	29
Known Loc Error:	No	Long Second:	37
Grid No:	68-37-4		
Company Name:	Vortex Drilling, Inc.		
Well Location Description:			
Comments:			
Data Source:	Full SDR Database; SDRDB Well Location (Map)		

Map Key	Direction	Distance (mi)	Distance (ft)	Elevation (ft)	DB
523	NW	0.77	4,052.78	649.00	SDR WELLS

License No:	4868	Well Address1:	Site ID: S-8 Bldg. 329
PWS No:		Well Addr2:	
Plug Rpt Track No:		Well City:	San Antonio
Well Rpt Track No:	211237	Well Zip:	78241
Orig Well Rpt Trk No:		Owner Well No:	KY128SB057A
Apprentice Reg No:		Owner Name:	Kelly U.S.A.
No of Wells Drill:		Owner Addr1:	Site ID: S-8 Bldg. 329
Date Submitted:	2010-03-25	Owner Addr2:	
Type of Work:	New Well	Owner City:	San Antonio
Typ of Wrk Oth Descr:		Owner State:	TX

Wells and Additional Sources Detail Report

Seal Method:	Hand Mixed	Owner Zip:	78241
Seal Mthd Oth Descr:		Owner Country:	
Plugged w/i 48Hrs:	No	Driller Name:	James E Neal
Drilling Start Dt:	2010-03-10	Driller Address1:	4412 Bluemel Road
Drilling End Dt:	2010-03-10	Driller Addr2:	
Proposed Use:	Environmental Soil Boring	Driller City:	San Antonio
Prop Use Oth Descr:		Driller State:	TX
TCEQ Approve Plans:		Driller Zip:	78240
Apprve by Variance:		Driller Oth Cntry:	
Loc Vfy by Driller:	No	Driller Country:	
Sealed by Driller:	Yes	Dist to Sep Contam:	
Sealed by Name:		Dist to Septic Tk:	
Driller Signed:	James E. Neal	Dist to Prop Line:	
Apprentice Signed:		Dist Verifi Method:	
Surface Compl:	Alternative Procedure Used	Horizon Datum Type:	
Surf Comp Oth Descr:		Elevation:	
Complt by Driller:		Latitude:	29.423889
Pump Type:		Lat Degree:	29
Pump Type Oth Descr:		Lat Minute:	25
Pump Depth:		Lat Second:	26
Chemical Analysis:		Longitude:	-98.493611
Injurious Water:		Long Degree:	98
County:	Bexar	Long Minute:	29
Known Loc Error:	No	Long Second:	37
Grid No:	68-37-4		
Company Name:	Vortex Drilling, Inc.		
Well Location Description:			
Comments:			
Data Source:	Full SDR Database; SDRDB Well Location (Map)		

Map Key	Direction	Distance (mi)	Distance (ft)	Elevation (ft)	DB
523	NW	0.77	4,052.78	649.00	SDR WELLS

License No:	54776	Well Address1:	East Houston St. @ Salado Creek
PWS No:		Well Addr2:	
Plug Rpt Track No:		Well City:	San Antonio
Well Rpt Track No:	203100	Well Zip:	78219
Orig Well Rpt Trk No:		Owner Well No:	B-9
Apprentice Reg No:		Owner Name:	City of San Antonio
No of Wells Drill:		Owner Addr1:	111 Soledad, Suite 675
Date Submitted:	2009-12-29	Owner Addr2:	
Type of Work:	New Well	Owner City:	San Antonio
Typ of Wrk Oth Descr:		Owner State:	TX
Seal Method:	Hand Mixed	Owner Zip:	78205
Seal Mthd Oth Descr:		Owner Country:	
Plugged w/i 48Hrs:	No	Driller Name:	Robert Joiner

Wells and Additional Sources Detail Report

Drilling Start Dt:	2009-12-10	Driller Address1:	4412 Bluemel Road
Drilling End Dt:	2009-12-10	Driller Addr2:	
Proposed Use:	Environmental Soil Boring	Driller City:	San Antonio
Prop Use Oth Descr:		Driller State:	TX
TCEQ Approve Plans:		Driller Zip:	78240
Approve by Variance:		Driller Oth Cntry:	
Loc Vfy by Driller:	No	Driller Country:	
Sealed by Driller:	Yes	Dist to Sep Contam:	
Sealed by Name:		Dist to Septic Tk:	
Driller Signed:	Robert Joiner	Dist to Prop Line:	
Apprentice Signed:		Dist Verifi Method:	
Surface Compl:	Alternative Procedure Used	Horizon Datum Type:	
Surf Comp Oth Desc:		Elevation:	
Complt by Driller:		Latitude:	29.423889
Pump Type:		Lat Degree:	29
Pump Type Oth Desc:		Lat Minute:	25
Pump Depth:		Lat Second:	26
Chemical Analysis:	No	Longitude:	-98.493611
Injurious Water:	No	Long Degree:	98
County:	Bexar	Long Minute:	29
Known Loc Error:	No	Long Second:	37
Grid No:	68-37-4		
Company Name:	Vortex Drilling, Inc.		
Well Location Description:			
Comments:			
Data Source:	Full SDR Database; SDRDB Well Location (Map)		

Map Key	Direction	Distance (mi)	Distance (ft)	Elevation (ft)	DB
523	NW	0.77	4,052.78	649.00	SDR WELLS

License No:	54776	Well Address1:	East Houston St. @ Salado Creek
PWS No:		Well Addr2:	
Plug Rpt Track No:		Well City:	San Antonio
Well Rpt Track No:	203106	Well Zip:	78219
Orig Well Rpt Trk No:		Owner Well No:	B-10
Apprentice Reg No:		Owner Name:	City of San Antonio
No of Wells Drill:		Owner Addr1:	111 Soledad, Suite 675
Date Submitted:	2009-12-29	Owner Addr2:	
Type of Work:	New Well	Owner City:	San Antonio
Typ of Wrk Oth Descr:		Owner State:	TX
Seal Method:	Hand Mixed	Owner Zip:	78205
Seal Mthd Oth Desc:		Owner Country:	
Plugged w/i 48Hrs:	No	Driller Name:	Robert Joiner
Drilling Start Dt:	2009-12-10	Driller Address1:	4412 Bluemel Road
Drilling End Dt:	2009-12-10	Driller Addr2:	
Proposed Use:	Environmental Soil Boring	Driller City:	San Antonio

Wells and Additional Sources Detail Report

Prop Use Oth Descr:	Driller State:	TX
TCEQ Approve Plans:	Driller Zip:	78240
Apprve by Variance:	Driller Oth Cntry:	
Loc Vfy by Driller: No	Driller Country:	
Sealed by Driller: Yes	Dist to Sep Contam:	
Sealed by Name:	Dist to Septic Tk:	
Driller Signed: Robert Joiner	Dist to Prop Line:	
Apprentice Signed:	Dist Verifi Method:	
Surface Compl: Alternative Procedure Used	Horizon Datum Type:	
Surf Comp Oth Desc:	Elevation:	
Complt by Driller:	Latitude:	29.423889
Pump Type:	Lat Degree:	29
Pump Type Oth Desc:	Lat Minute:	25
Pump Depth:	Lat Second:	26
Chemical Analysis: No	Longitude:	-98.493611
Injurious Water: No	Long Degree:	98
County: Bexar	Long Minute:	29
Known Loc Error: No	Long Second:	37
Grid No: 68-37-4		
Company Name: Vortex Drilling, Inc.		
Well Location Description:		
Comments:		
Data Source: Full SDR Database; SDRDB Well Location (Map)		

Map Key	Direction	Distance (mi)	Distance (ft)	Elevation (ft)	DB
523	NW	0.77	4,052.78	649.00	SDR WELLS

License No: 4868	Well Address1:	Site ID: S-8 Bldg. 329
PWS No:	Well Addr2:	
Plug Rpt Track No:	Well City:	San Antonio
Well Rpt Track No: 212431	Well Zip:	78241
Orig Well Rpt Trk No:	Owner Well No:	KY128SB063
Apprentice Reg No:	Owner Name:	Kelly U.S.A.
No of Wells Drill:	Owner Addr1:	Site ID: S-8 Bldg. 329
Date Submitted: 2010-04-08	Owner Addr2:	
Type of Work: New Well	Owner City:	San Antonio
Type of Wrk Oth Descr:	Owner State:	TX
Seal Method: Hand Mixed	Owner Zip:	78241
Seal Mthd Oth Desc:	Owner Country:	
Plugged w/i 48Hrs: No	Driller Name:	James E Neal
Drilling Start Dt: 2010-03-12	Driller Address1:	4412 Bluemel Road
Drilling End Dt: 2010-03-12	Driller Addr2:	
Proposed Use: Environmental Soil Boring	Driller City:	San Antonio
Prop Use Oth Descr:	Driller State:	TX
TCEQ Approve Plans:	Driller Zip:	78240
Apprve by Variance:	Driller Oth Cntry:	

Wells and Additional Sources Detail Report

Loc Vfy by Driller:	No	Driller Country:	
Sealed by Driller:	Yes	Dist to Sep Contam:	
Sealed by Name:		Dist to Septic Tk:	
Driller Signed:	James E. Neal	Dist to Prop Line:	
Apprentice Signed:		Dist Verifi Method:	
Surface Compl:	Alternative Procedure Used	Horizon Datum Type:	
Surf Comp Oth Desc:		Elevation:	
Complt by Driller:		Latitude:	29.423889
Pump Type:		Lat Degree:	29
Pump Type Oth Desc:		Lat Minute:	25
Pump Depth:		Lat Second:	26
Chemical Analysis:		Longitude:	-98.493611
Injurious Water:		Long Degree:	98
County:	Bexar	Long Minute:	29
Known Loc Error:	No	Long Second:	37
Grid No:	68-37-4		
Company Name:	Vortex Drilling, Inc.		
Well Location Description:			
Comments:			
Data Source:	Full SDR Database; SDRDB Well Location (Map)		

Map Key	Direction	Distance (mi)	Distance (ft)	Elevation (ft)	DB
524	WNW	0.77	4,054.95	646.00	SDR WELLS

License No:	59554	Well Address1:	455 South Main
PWS No:		Well Addr2:	
Plug Rpt Track No:		Well City:	San Antonio
Well Rpt Track No:	420589	Well Zip:	78204
Orig Well Rpt Trk No:		Owner Well No:	B-3R
Apprentice Reg No:		Owner Name:	EMF River Walk, LLC
No of Wells Drill:	1	Owner Addr1:	5005 LBJ Freeway, Suite 1200
Date Submitted:	2016-04-19	Owner Addr2:	
Type of Work:	New Well	Owner City:	Dallas
Typ of Wrk Oth Descr:		Owner State:	TX
Seal Method:	Hand Mixed	Owner Zip:	75244
Seal Mthd Oth Desc:		Owner Country:	
Plugged w/i 48Hrs:	No	Driller Name:	Heriberto Martinez
Drilling Start Dt:	2016-04-08	Driller Address1:	
Drilling End Dt:	2016-04-08	Driller Addr2:	4412 Bluemel Road
Proposed Use:	Environmental Soil Boring	Driller City:	San Antonio
Prop Use Oth Descr:		Driller State:	TX
TCEQ Approve Plans:		Driller Zip:	78240
Apprve by Variance:		Driller Oth Cntry:	
Loc Vfy by Driller:	Yes	Driller Country:	
Sealed by Driller:	Yes	Dist to Sep Contam:	
Sealed by Name:		Dist to Septic Tk:	

Wells and Additional Sources Detail Report

Driller Signed:	Heriberto Martinez	Dist to Prop Line:	
Apprentice Signed:	Eric Castillo	Dist Verifi Method:	
Surface Compl:	Alternative Procedure Used	Horizon Datum Type:	
Surf Comp Oth Desc:		Elevation:	
Complt by Driller:	Yes	Latitude:	29.421133
Pump Type:		Lat Degree:	29
Pump Type Oth Desc:		Lat Minute:	25
Pump Depth:		Lat Second:	16.08
Chemical Analysis:	No	Longitude:	-98.495431
Injurious Water:	No	Long Degree:	98
County:	Bexar	Long Minute:	29
Known Loc Error:	No	Long Second:	43.55
Grid No:	68-37-4		
Company Name:	VORTEX DRILLING INC.		
Well Location Description:			
Comments:			
Data Source:	Full SDR Database; SDRDB Well Location (Map)		

Map Key	Direction	Distance (mi)	Distance (ft)	Elevation (ft)	DB
526	S	0.77	4,056.45	629.33	SDR WELLS

License No:	53420	Well Address1:	1411 Hoefgen Ave.
PWS No:		Well Addr2:	
Plug Rpt Track No:		Well City:	San Antonio
Well Rpt Track No:	299600	Well Zip:	78210
Orig Well Rpt Trk No:		Owner Well No:	GP-1
Apprentice Reg No:		Owner Name:	Christopher Stuart Cast Stone, Ltd.
No of Wells Drill:		Owner Addr1:	1407 Hoefgen Ave.
Date Submitted:	2012-09-24	Owner Addr2:	
Type of Work:	New Well	Owner City:	San Antonio
Typ of Wrk Oth Descr:		Owner State:	TX
Seal Method:	Hand Mixed	Owner Zip:	78210
Seal Mthd Oth Desc:		Owner Country:	
Plugged w/i 48Hrs:	No	Driller Name:	William A Clayton
Drilling Start Dt:	2012-09-14	Driller Address1:	4412 Bluemel Road
Drilling End Dt:	2012-09-14	Driller Addr2:	
Proposed Use:	Environmental Soil Boring	Driller City:	San Antonio
Prop Use Oth Descr:		Driller State:	TX
TCEQ Approve Plans:		Driller Zip:	78240
Apprv by Variance:		Driller Oth Cntry:	
Loc Vfy by Driller:	No	Driller Country:	
Sealed by Driller:	Yes	Dist to Sep Contam:	
Sealed by Name:		Dist to Septic Tk:	
Driller Signed:	William A. Clayton	Dist to Prop Line:	
Apprentice Signed:		Dist Verifi Method:	
Surface Compl:	Alternative Procedure Used	Horizon Datum Type:	

Wells and Additional Sources Detail Report

Surf Comp Oth Desc:	Elevation:	
Complt by Driller:	Latitude:	29.403612
Pump Type:	Lat Degree:	29
Pump Type Oth Desc:	Lat Minute:	24
Pump Depth:	Lat Second:	13
Chemical Analysis:	Longitude:	-98.479722
Injurious Water:	Long Degree:	98
County:	Long Minute:	28
Known Loc Error:	Long Second:	47
Grid No:		68-37-7
Company Name:		Vortex Drilling, Inc.
Well Location Description:		
Comments:		
Data Source:		Full SDR Database; SDRDB Well Location (Map)

Map Key	Direction	Distance (mi)	Distance (ft)	Elevation (ft)	DB
526	S	0.77	4,056.45	629.33	SDR WELLS

License No:	53420	Well Address1:	1411 Hoefgen Ave.
PWS No:		Well Addr2:	
Plug Rpt Track No:		Well City:	San Antonio
Well Rpt Track No:	299606	Well Zip:	78210
Orig Well Rpt Trk No:		Owner Well No:	GP-5
Apprentice Reg No:		Owner Name:	Christopher Stuart Cast Stone, Ltd.
No of Wells Drill:		Owner Addr1:	1407 Hoefgen Ave.
Date Submitted:	2012-09-24	Owner Addr2:	
Type of Work:	New Well	Owner City:	San Antonio
Typ of Wrk Oth Descr:		Owner State:	TX
Seal Method:	Hand Mixed	Owner Zip:	78210
Seal Mthd Oth Desc:		Owner Country:	
Plugged w/i 48Hrs:	No	Driller Name:	William A Clayton
Drilling Start Dt:	2012-09-14	Driller Address1:	4412 Bluemel Road
Drilling End Dt:	2012-09-14	Driller Addr2:	
Proposed Use:	Environmental Soil Boring	Driller City:	San Antonio
Prop Use Oth Descr:		Driller State:	TX
TCEQ Approve Plans:		Driller Zip:	78240
Aprve by Variance:		Driller Oth Cntry:	
Loc Vfy by Driller:	No	Driller Country:	
Sealed by Driller:	Yes	Dist to Sep Contam:	
Sealed by Name:		Dist to Septic Tk:	
Driller Signed:	William A. Clayton	Dist to Prop Line:	
Apprentice Signed:		Dist Verifi Method:	
Surface Compl:	Alternative Procedure Used	Horizon Datum Type:	
Surf Comp Oth Desc:		Elevation:	
Complt by Driller:		Latitude:	29.403612
Pump Type:		Lat Degree:	29

Wells and Additional Sources Detail Report

Pump Type Oth Desc:	Lat Minute:	24
Pump Depth:	Lat Second:	13
Chemical Analysis:	Longitude:	-98.479722
Injurious Water:	Long Degree:	98
County: Bexar	Long Minute:	28
Known Loc Error: No	Long Second:	47
Grid No: 68-37-7		
Company Name: Vortex Drilling, Inc.		
Well Location Description:		
Comments:		
Data Source: Full SDR Database; SDRDB Well Location (Map)		

Map Key	Direction	Distance (mi)	Distance (ft)	Elevation (ft)	DB
526	S	0.77	4,056.45	629.33	SDR WELLS

License No:	53420	Well Address1:	1411 Hoefgen Ave.
PWS No:		Well Addr2:	
Plug Rpt Track No:		Well City:	San Antonio
Well Rpt Track No:	299603	Well Zip:	78210
Orig Well Rpt Trk No:		Owner Well No:	GP-2
Apprentice Reg No:		Owner Name:	Christopher Stuart Cast Stone, Ltd.
No of Wells Drill:		Owner Addr1:	1407 Hoefgen Ave.
Date Submitted:	2012-09-24	Owner Addr2:	
Type of Work:	New Well	Owner City:	San Antonio
Typ of Wrk Oth Descr:		Owner State:	TX
Seal Method:	Hand Mixed	Owner Zip:	78210
Seal Mthd Oth Desc:		Owner Country:	
Plugged w/i 48Hrs:	No	Driller Name:	William A Clayton
Drilling Start Dt:	2012-09-14	Driller Address1:	4412 Bluemel Road
Drilling End Dt:	2012-09-14	Driller Addr2:	
Proposed Use:	Environmental Soil Boring	Driller City:	San Antonio
Prop Use Oth Descr:		Driller State:	TX
TCEQ Approve Plans:		Driller Zip:	78240
Apprve by Variance:		Driller Oth Cntry:	
Loc Vfy by Driller:	No	Driller Country:	
Sealed by Driller:	Yes	Dist to Sep Contam:	
Sealed by Name:		Dist to Septic Tk:	
Driller Signed:	William A. Clayton	Dist to Prop Line:	
Apprentice Signed:		Dist Verifi Method:	
Surface Compl:	Alternative Procedure Used	Horizon Datum Type:	
Surf Comp Oth Descr:		Elevation:	
Complt by Driller:		Latitude:	29.403612
Pump Type:		Lat Degree:	29
Pump Type Oth Descr:		Lat Minute:	24
Pump Depth:		Lat Second:	13
Chemical Analysis:		Longitude:	-98.479722

Wells and Additional Sources Detail Report

Injurious Water:	Long Degree: 98
County: Bexar	Long Minute: 28
Known Loc Error: No	Long Second: 47
Grid No: 68-37-7	
Company Name: Vortex Drilling, Inc.	
Well Location Description:	
Comments:	
Data Source: Full SDR Database; SDRDB Well Location (Map)	

Map Key	Direction	Distance (mi)	Distance (ft)	Elevation (ft)	DB
526	S	0.77	4,056.45	629.33	SDR WELLS

License No: 53420	Well Address1: 1411 Hoefgen Ave.
PWS No:	Well Addr2:
Plug Rpt Track No:	Well City: San Antonio
Well Rpt Track No: 299605	Well Zip: 78210
Orig Well Rpt Trk No:	Owner Well No: GP-4
Apprentice Reg No:	Owner Name: Christopher Stuart Cast Stone, Ltd.
No of Wells Drill:	Owner Addr1: 1407 Hoefgen Ave.
Date Submitted: 2012-09-24	Owner Addr2:
Type of Work: New Well	Owner City: San Antonio
Typ of Wrk Oth Descr:	Owner State: TX
Seal Method: Hand Mixed	Owner Zip: 78210
Seal Mthd Oth Desc:	Owner Country:
Plugged w/i 48Hrs: No	Driller Name: William A Clayton
Drilling Start Dt: 2012-09-14	Driller Address1: 4412 Bluemel Road
Drilling End Dt: 2012-09-14	Driller Addr2:
Proposed Use: Environmental Soil Boring	Driller City: San Antonio
Prop Use Oth Descr:	Driller State: TX
TCEQ Approve Plans:	Driller Zip: 78240
Apprve by Variance:	Driller Oth Cntry:
Loc Vfy by Driller: No	Driller Country:
Sealed by Driller: Yes	Dist to Sep Contam:
Sealed by Name:	Dist to Septic Tk:
Driller Signed: William A. Clayton	Dist to Prop Line:
Apprentice Signed:	Dist Verifi Method:
Surface Compl: Alternative Procedure Used	Horizon Datum Type:
Surf Comp Oth Descr:	Elevation:
Complt by Driller:	Latitude: 29.403612
Pump Type:	Lat Degree: 29
Pump Type Oth Descr:	Lat Minute: 24
Pump Depth:	Lat Second: 13
Chemical Analysis:	Longitude: -98.479722
Injurious Water:	Long Degree: 98
County: Bexar	Long Minute: 28
Known Loc Error: No	Long Second: 47

Wells and Additional Sources Detail Report

Grid No: 68-37-7
 Company Name: Vortex Drilling, Inc.
 Well Location Description:
 Comments:
 Data Source: Full SDR Database; SDRDB Well Location (Map)

Map Key	Direction	Distance (mi)	Distance (ft)	Elevation (ft)	DB
526	S	0.77	4,056.45	629.33	SDR WELLS

License No: 53420	Well Address1: 1411 Hoefgen Ave.
PWS No:	Well Addr2:
Plug Rpt Track No:	Well City: San Antonio
Well Rpt Track No: 299604	Well Zip: 78210
Orig Well Rpt Trk No:	Owner Well No: GP-3
Apprentice Reg No:	Owner Name: Christopher Stuart Cast Stone, Ltd.
No of Wells Drill:	Owner Addr1: 1407 Hoefgen Ave.
Date Submitted: 2012-09-24	Owner Addr2:
Type of Work: New Well	Owner City: San Antonio
Typ of Wrk Oth Descr:	Owner State: TX
Seal Method: Hand Mixed	Owner Zip: 78210
Seal Mthd Oth Desc:	Owner Country:
Plugged w/i 48Hrs: No	Driller Name: William A Clayton
Drilling Start Dt: 2012-09-14	Driller Address1: 4412 Bluemel Road
Drilling End Dt: 2012-09-14	Driller Addr2:
Proposed Use: Environmental Soil Boring	Driller City: San Antonio
Prop Use Oth Descr:	Driller State: TX
TCEQ Approve Plans:	Driller Zip: 78240
Apprve by Variance:	Driller Oth Cntry:
Loc Vfy by Driller: No	Driller Country:
Sealed by Driller: Yes	Dist to Sep Contam:
Sealed by Name:	Dist to Septic Tk:
Driller Signed: William A. Clayton	Dist to Prop Line:
Apprentice Signed:	Dist Verifi Method:
Surface Compl: Alternative Procedure Used	Horizon Datum Type:
Surf Comp Oth Descr:	Elevation:
Complt by Driller:	Latitude: 29.403612
Pump Type:	Lat Degree: 29
Pump Type Oth Descr:	Lat Minute: 24
Pump Depth:	Lat Second: 13
Chemical Analysis:	Longitude: -98.479722
Injurious Water:	Long Degree: 98
County: Bexar	Long Minute: 28
Known Loc Error: No	Long Second: 47
Grid No: 68-37-7	
Company Name: Vortex Drilling, Inc.	
Well Location Description:	

Wells and Additional Sources Detail Report

Comments:

Data Source: Full SDR Database; SDRDB Well Location (Map)

Map Key	Direction	Distance (mi)	Distance (ft)	Elevation (ft)	DB
526	S	0.77	4,056.45	629.33	SDR WELLS

License No:	53420	Well Address1:	1411 Hoefgen Ave.
PWS No:		Well Addr2:	
Plug Rpt Track No:		Well City:	San Antonio
Well Rpt Track No:	299609	Well Zip:	78210
Orig Well Rpt Trk No:		Owner Well No:	GP-6
Apprentice Reg No:		Owner Name:	Christopher Stuart Cast Stone, Ltd.
No of Wells Drill:		Owner Addr1:	1407 Hoefgen Ave.
Date Submitted:	2012-09-24	Owner Addr2:	
Type of Work:	New Well	Owner City:	San Antonio
Typ of Wrk Oth Descr:		Owner State:	TX
Seal Method:	Hand Mixed	Owner Zip:	78210
Seal Mthd Oth Desc:		Owner Country:	
Plugged w/i 48Hrs:	No	Driller Name:	William A Clayton
Drilling Start Dt:	2012-09-14	Driller Address1:	4412 Bluemel Road
Drilling End Dt:	2012-09-14	Driller Addr2:	
Proposed Use:	Environmental Soil Boring	Driller City:	San Antonio
Prop Use Oth Descr:		Driller State:	TX
TCEQ Approve Plans:		Driller Zip:	78240
Apprve by Variance:		Driller Oth Cntry:	
Loc Vfy by Driller:	No	Driller Country:	
Sealed by Driller:	Yes	Dist to Sep Contam:	
Sealed by Name:		Dist to Septic Tk:	
Driller Signed:	William A. Clayton	Dist to Prop Line:	
Apprentice Signed:		Dist Verifi Method:	
Surface Compl:	Alternative Procedure Used	Horizon Datum Type:	
Surf Comp Oth Desc:		Elevation:	
Complt by Driller:		Latitude:	29.403612
Pump Type:		Lat Degree:	29
Pump Type Oth Desc:		Lat Minute:	24
Pump Depth:		Lat Second:	13
Chemical Analysis:		Longitude:	-98.479722
Injurious Water:		Long Degree:	98
County:	Bexar	Long Minute:	28
Known Loc Error:	No	Long Second:	47
Grid No:	68-37-7		
Company Name:	Vortex Drilling, Inc.		

Well Location Description:

Comments:

Data Source: Full SDR Database; SDRDB Well Location (Map)

Map Key	Direction	Distance (mi)	Distance (ft)	Elevation (ft)	DB
---------	-----------	---------------	---------------	----------------	----

Wells and Additional Sources Detail Report

528 WNW 0.77 4,061.65 645.95 SDR WELLS

License No:	4868	Well Address1:	400 South Flores Street
PWS No:		Well Addr2:	
Plug Rpt Track No:	156424	Well City:	San Antonio
Well Rpt Track No:	416674	Well Zip:	78204
Orig Well Rpt Trk No:		Owner Well No:	B-1/MW-1
Apprentice Reg No:		Owner Name:	Kelfer, Martha L
No of Wells Drill:	1	Owner Addr1:	10602 Mossbank LN
Date Submitted:	2016-03-07	Owner Addr2:	
Type of Work:	New Well	Owner City:	San Antonio
Typ of Wrk Oth Descr:		Owner State:	TX
Seal Method:	Hand Mixed	Owner Zip:	78230
Seal Mthd Oth Desc:		Owner Country:	
Plugged w/i 48Hrs:	Yes	Driller Name:	James E Neal
Drilling Start Dt:	2016-02-29	Driller Address1:	4412 Bluemel Road
Drilling End Dt:	2016-02-29	Driller Addr2:	
Proposed Use:	Monitor	Driller City:	San Antonio
Prop Use Oth Descr:		Driller State:	TX
TCEQ Approve Plans:		Driller Zip:	78240
Apprv by Variance:		Driller Oth Cntry:	
Loc Vfy by Driller:	Yes	Driller Country:	
Sealed by Driller:	Yes	Dist to Sep Contam:	
Sealed by Name:		Dist to Septic Tk:	
Driller Signed:	James E Neal	Dist to Prop Line:	
Apprentice Signed:	David Lozano	Dist Verifi Method:	
Surface Compl:	Alternative Procedure Used	Horizon Datum Type:	
Surf Comp Oth Desc:		Elevation:	
Complt by Driller:	Yes	Latitude:	29.42003
Pump Type:		Lat Degree:	29
Pump Type Oth Desc:		Lat Minute:	25
Pump Depth:		Lat Second:	12.11
Chemical Analysis:	No	Longitude:	-98.49588
Injurious Water:	No	Long Degree:	98
County:	Bexar	Long Minute:	29
Known Loc Error:	No	Long Second:	45.17
Grid No:	68-37-4		
Company Name:	VORTEX DRILLING INC.		
Well Location Description:			
Comments:			
Data Source:	Full SDR Database; SDRDB Well Location (Map)		

Map Key	Direction	Distance (mi)	Distance (ft)	Elevation (ft)	DB
530	NNE	0.77	4,067.13	698.32	SDR WELLS

Wells and Additional Sources Detail Report

License No:	55002	Well Address1:	511 Nolan
PWS No:		Well Addr2:	
Plug Rpt Track No:		Well City:	San Antonio
Well Rpt Track No:	153440	Well Zip:	78202
Orig Well Rpt Trk No:		Owner Well No:	SB-14
Apprentice Reg No:		Owner Name:	City of San Antonio
No of Wells Drill:		Owner Addr1:	P.O. Box 839966
Date Submitted:	2008-09-16	Owner Addr2:	
Type of Work:	New Well	Owner City:	San Antonio
Typ of Wrk Oth Descr:		Owner State:	TX
Seal Method:	Hand Mixed	Owner Zip:	78283
Seal Mthd Oth Desc:		Owner Country:	
Plugged w/i 48Hrs:	No	Driller Name:	Gary B Leifeste
Drilling Start Dt:	2008-09-09	Driller Address1:	4412 Bluemel
Drilling End Dt:	2008-09-10	Driller Addr2:	
Proposed Use:	Environmental Soil Boring	Driller City:	San Antonio
Prop Use Oth Descr:		Driller State:	TX
TCEQ Approve Plans:		Driller Zip:	78240
Apprve by Variance:		Driller Oth Cntry:	
Loc Vfy by Driller:	No	Driller Country:	
Sealed by Driller:	Yes	Dist to Sep Contam:	
Sealed by Name:		Dist to Septic Tk:	
Driller Signed:	Gary B. Leifeste	Dist to Prop Line:	
Apprentice Signed:		Dist Verifi Method:	
Surface Compl:	Alternative Procedure Used	Horizon Datum Type:	
Surf Comp Oth Desc:		Elevation:	
Complt by Driller:		Latitude:	29.427778
Pump Type:		Lat Degree:	29
Pump Type Oth Desc:		Lat Minute:	25
Pump Depth:		Lat Second:	40
Chemical Analysis:		Longitude:	-98.475555
Injurious Water:		Long Degree:	98
County:	Bexar	Long Minute:	28
Known Loc Error:	No	Long Second:	32
Grid No:	68-37-4		
Company Name:	Vortex Drilling Inc.		
Well Location Description:			
Comments:	Amended Ref# 6355 9/26/08		
Data Source:	Full SDR Database; SDRDB Well Location (Map)		

Map Key	Direction	Distance (mi)	Distance (ft)	Elevation (ft)	DB
530	NNE	0.77	4,067.13	698.32	SDR WELLS

License No:	55002	Well Address1:	511 Nolan
PWS No:		Well Addr2:	
Plug Rpt Track No:		Well City:	San Antonio

Wells and Additional Sources Detail Report

Well Rpt Track No: 153438	Well Zip: 78202
Orig Well Rpt Trk No:	Owner Well No: SB-13
Apprentice Reg No:	Owner Name: City of San Antonio
No of Wells Drill:	Owner Addr1: P.O. Box 839966
Date Submitted: 2008-09-16	Owner Addr2:
Type of Work: New Well	Owner City: San Antonio
Typ of Wrk Oth Descr:	Owner State: TX
Seal Method: Hand Mixed	Owner Zip: 78283
Seal Mthd Oth Desc:	Owner Country:
Plugged w/i 48Hrs: No	Driller Name: Gary B Leifeste
Drilling Start Dt: 2008-09-09	Driller Address1: 4412 Bluemel
Drilling End Dt: 2008-09-10	Driller Addr2:
Proposed Use: Environmental Soil Boring	Driller City: San Antonio
Prop Use Oth Descr:	Driller State: TX
TCEQ Approve Plans:	Driller Zip: 78240
Apprve by Variance:	Driller Oth Cntry:
Loc Vfy by Driller: No	Driller Country:
Sealed by Driller: Yes	Dist to Sep Contam:
Sealed by Name:	Dist to Septic Tk:
Driller Signed: Gary B. Leifeste	Dist to Prop Line:
Apprentice Signed:	Dist Verifi Method:
Surface Compl: Alternative Procedure Used	Horizon Datum Type:
Surf Comp Oth Descr:	Elevation:
Complt by Driller:	Latitude: 29.427778
Pump Type:	Lat Degree: 29
Pump Type Oth Descr:	Lat Minute: 25
Pump Depth:	Lat Second: 40
Chemical Analysis:	Longitude: -98.475555
Injurious Water:	Long Degree: 98
County: Bexar	Long Minute: 28
Known Loc Error: No	Long Second: 32
Grid No: 68-37-4	
Company Name: Vortex Drilling Inc.	
Well Location Description:	
Comments: Amended Ref# 6354 9/26/08	
Data Source: Full SDR Database; SDRDB Well Location (Map)	

Map Key	Direction	Distance (mi)	Distance (ft)	Elevation (ft)	DB
531	NNE	0.77	4,068.62	689.13	SDR WELLS

License No: 55002	Well Address1: 501 North Cherry
PWS No:	Well Addr2:
Plug Rpt Track No: 121735	Well City: San Antonio
Well Rpt Track No: 153405	Well Zip: 78202
Orig Well Rpt Trk No:	Owner Well No: SB-2 TW
Apprentice Reg No:	Owner Name: City of San Antonio

Wells and Additional Sources Detail Report

No of Wells Drill:	Owner Addr1:	P.O. Box 839966
Date Submitted: 2008-09-16	Owner Addr2:	
Type of Work: New Well	Owner City:	San Antonio
Typ of Wrk Oth Descr:	Owner State:	TX
Seal Method: Hand Mixed	Owner Zip:	78283
Seal Mthd Oth Desc:	Owner Country:	
Plugged w/i 48Hrs: Yes	Driller Name:	Gary B Leifeste
Drilling Start Dt: 2008-09-08	Driller Address1:	4412 Bluemel
Drilling End Dt: 2008-09-10	Driller Addr2:	
Proposed Use: Environmental Soil Boring	Driller City:	San Antonio
Prop Use Oth Descr:	Driller State:	TX
TCEQ Approve Plans:	Driller Zip:	78240
Apprve by Variance:	Driller Oth Cntry:	
Loc Vfy by Driller: No	Driller Country:	
Sealed by Driller: Yes	Dist to Sep Contam:	
Sealed by Name:	Dist to Septic Tk:	
Driller Signed: Gary B. Leifeste	Dist to Prop Line:	
Apprentice Signed:	Dist Verifi Method:	
Surface Compl: Alternative Procedure Used	Horizon Datum Type:	
Surf Comp Oth Desc:	Elevation:	
Complt by Driller:	Latitude:	29.428055
Pump Type:	Lat Degree:	29
Pump Type Oth Desc:	Lat Minute:	25
Pump Depth:	Lat Second:	41
Chemical Analysis:	Longitude:	-98.476111
Injurious Water:	Long Degree:	98
County: Bexar	Long Minute:	28
Known Loc Error: No	Long Second:	34
Grid No: 68-37-4		
Company Name: Vortex Drilling Inc.		
Well Location Description:		
Comments: Amended Ref# 6343 9/26/08		
Data Source: Full SDR Database; SDRDB Well Location (Map)		

Map Key	Direction	Distance (mi)	Distance (ft)	Elevation (ft)	DB
532	NNE	0.77	4,070.35	682.74	SDR WELLS

License No: 55002	Well Address1: 810 N. Cherry Street
PWS No:	Well Addr2:
Plug Rpt Track No:	Well City: San Antonio
Well Rpt Track No: 354116	Well Zip: 78202
Orig Well Rpt Trk No:	Owner Well No: 43-1
Apprentice Reg No:	Owner Name: City of San Antonio
No of Wells Drill:	Owner Addr1: P.O. Box 839966
Date Submitted: 2014-02-12	Owner Addr2:
Type of Work: New Well	Owner City: San Antonio

Wells and Additional Sources Detail Report

Typ of Wrk Oth Descr:	Owner State: TX
Seal Method: Hand Mixed	Owner Zip: 78283
Seal Mthd Oth Descr:	Owner Country:
Plugged w/i 48Hrs: No	Driller Name: Gary B Leifeste
Drilling Start Dt: 2014-02-04	Driller Address1: 4412 Bluemel Road
Drilling End Dt: 2014-02-04	Driller Addr2:
Proposed Use: Environmental Soil Boring	Driller City: San Antonio
Prop Use Oth Descr:	Driller State: TX
TCEQ Approve Plans:	Driller Zip: 78240
Apprve by Variance:	Driller Oth Cntry:
Loc Vfy by Driller: No	Driller Country:
Sealed by Driller: Yes	Dist to Sep Contam:
Sealed by Name:	Dist to Septic Tk:
Driller Signed: Gary B. Leifeste	Dist to Prop Line:
Apprentice Signed:	Dist Verifi Method:
Surface Compl: Alternative Procedure Used	Horizon Datum Type:
Surf Comp Oth Descr:	Elevation:
Complt by Driller:	Latitude: 29.428611
Pump Type:	Lat Degree: 29
Pump Type Oth Descr:	Lat Minute: 25
Pump Depth:	Lat Second: 43
Chemical Analysis:	Longitude: -98.4775
Injurious Water:	Long Degree: 98
County: Bexar	Long Minute: 28
Known Loc Error: No	Long Second: 39
Grid No: 68-37-4	
Company Name: Vortex Drilling, Inc.	
Well Location Description:	
Comments:	
Data Source: Full SDR Database; SDRDB Well Location (Map)	

Map Key	Direction	Distance (mi)	Distance (ft)	Elevation (ft)	DB
533	NW	0.77	4,075.00	639.19	SDR WELLS

License No: 59554	Well Address1: 211 North Saint Mary's Street
PWS No:	Well Addr2:
Plug Rpt Track No: 177032	Well City: San Antonio
Well Rpt Track No: 477719	Well Zip: 78205
Orig Well Rpt Trk No:	Owner Well No: SB-2
Apprentice Reg No:	Owner Name: Service Group Holdings, Inc.
No of Wells Drill: 1	Owner Addr1: 211 North Saint Mary's Street
Date Submitted: 2018-04-26	Owner Addr2:
Type of Work: New Well	Owner City: San Antonio
Typ of Wrk Oth Descr:	Owner State: TX
Seal Method: Hand Mixed	Owner Zip: 78205
Seal Mthd Oth Descr:	Owner Country:

Wells and Additional Sources Detail Report

Plugged w/i 48Hrs:	No	Driller Name:	Heriberto Martinez
Drilling Start Dt:	2018-04-16	Driller Address1:	4412 Bluemel Road
Drilling End Dt:	2018-04-17	Driller Addr2:	
Proposed Use:	Monitor	Driller City:	San Antonio
Prop Use Oth Descr:		Driller State:	TX
TCEQ Approve Plans:		Driller Zip:	78240
Apprve by Variance:		Driller Oth Cntry:	
Loc Vfy by Driller:	Yes	Driller Country:	
Sealed by Driller:	Yes	Dist to Sep Contam:	
Sealed by Name:		Dist to Septic Tk:	
Driller Signed:	Heriberto Martinez	Dist to Prop Line:	
Apprentice Signed:	Eric Castillo	Dist Verifi Method:	
Surface Compl:		Horizon Datum Type:	
Surf Comp Oth Desc:		Elevation:	
Complt by Driller:		Latitude:	29.425663
Pump Type:		Lat Degree:	29
Pump Type Oth Desc:		Lat Minute:	25
Pump Depth:		Lat Second:	32.39
Chemical Analysis:	No	Longitude:	-98.491727
Injurious Water:	No	Long Degree:	98
County:	Bexar	Long Minute:	29
Known Loc Error:	No	Long Second:	30.22
Grid No:	68-37-4		
Company Name:	Vortex Drilling Inc.		
Well Location Description:			
Comments:			
Data Source:	Full SDR Database; SDRDB Well Location (Map)		

Map Key	Direction	Distance (mi)	Distance (ft)	Elevation (ft)	DB
533	NW	0.77	4,075.00	639.19	SDR WELLS

License No:	59554	Well Address1:	211 North Saint Mary's Street
PWS No:		Well Addr2:	
Plug Rpt Track No:	177031	Well City:	San Antonio
Well Rpt Track No:	477716	Well Zip:	78205
Orig Well Rpt Trk No:		Owner Well No:	SB-1
Apprentice Reg No:		Owner Name:	Service Group Holdings, Inc.
No of Wells Drill:	1	Owner Addr1:	211 North Saint Mary's Street
Date Submitted:	2018-04-26	Owner Addr2:	
Type of Work:	New Well	Owner City:	San Antonio
Typ of Wrk Oth Descr:		Owner State:	TX
Seal Method:	Hand Mixed	Owner Zip:	78205
Seal Mthd Oth Desc:		Owner Country:	
Plugged w/i 48Hrs:	Yes	Driller Name:	Heriberto Martinez
Drilling Start Dt:	2018-04-16	Driller Address1:	4412 Bluemel Road
Drilling End Dt:	2018-04-17	Driller Addr2:	

Wells and Additional Sources Detail Report

Proposed Use:	Monitor	Driller City:	San Antonio
Prop Use Oth Descr:		Driller State:	TX
TCEQ Approve Plans:		Driller Zip:	78240
Apprve by Variance:		Driller Oth Cntry:	
Loc Vfy by Driller:	Yes	Driller Country:	
Sealed by Driller:	Yes	Dist to Sep Contam:	
Sealed by Name:		Dist to Septic Tk:	
Driller Signed:	Heriberto Martinez	Dist to Prop Line:	
Apprentice Signed:	Eric Castillo	Dist Verifi Method:	
Surface Compl:		Horizon Datum Type:	
Surf Comp Oth Desc:		Elevation:	
Complt by Driller:		Latitude:	29.425663
Pump Type:		Lat Degree:	29
Pump Type Oth Desc:		Lat Minute:	25
Pump Depth:		Lat Second:	32.39
Chemical Analysis:	No	Longitude:	-98.491727
Injurious Water:	No	Long Degree:	98
County:	Bexar	Long Minute:	29
Known Loc Error:	No	Long Second:	30.22
Grid No:	68-37-4		
Company Name:	Vortex Drilling Inc.		
Well Location Description:			
Comments:			
Data Source:	Full SDR Database; SDRDB Well Location (Map)		

Map Key	Direction	Distance (mi)	Distance (ft)	Elevation (ft)	DB
533	NW	0.77	4,075.00	639.19	SDR WELLS

License No:	59554	Well Address1:	211 North Saint Mary's Street
PWS No:		Well Addr2:	
Plug Rpt Track No:	177033	Well City:	San Antonio
Well Rpt Track No:	477722	Well Zip:	78205
Orig Well Rpt Trk No:		Owner Well No:	SB-3
Apprentice Reg No:		Owner Name:	Service Group Holdings, Inc.
No of Wells Drill:	1	Owner Addr1:	211 North Saint Mary's Street
Date Submitted:	2018-04-26	Owner Addr2:	
Type of Work:	New Well	Owner City:	San Antonio
Typ of Wrk Oth Descr:		Owner State:	TX
Seal Method:	Hand Mixed	Owner Zip:	78205
Seal Mthd Oth Desc:		Owner Country:	
Plugged w/i 48Hrs:	Yes	Driller Name:	Heriberto Martinez
Drilling Start Dt:	2018-04-16	Driller Address1:	4412 Bluemel Road
Drilling End Dt:	2018-04-17	Driller Addr2:	
Proposed Use:	Monitor	Driller City:	San Antonio
Prop Use Oth Descr:		Driller State:	TX
TCEQ Approve Plans:		Driller Zip:	78240

Wells and Additional Sources Detail Report

Apprve by Variance: Loc Vfy by Driller: Yes Sealed by Driller: Yes Sealed by Name: Driller Signed: Heriberto Martinez Apprentice Signed: Eric Castillo Surface Compl: Surf Comp Oth Desc: Complt by Driller: Pump Type: Pump Type Oth Desc: Pump Depth: Chemical Analysis: No Injurious Water: No County: Bexar Known Loc Error: No Grid No: 68-37-4 Company Name: Vortex Drilling Inc. Well Location Description: Comments: Data Source: Full SDR Database; SDRDB Well Location (Map)	Driller Oth Cntry: Driller Country: Dist to Sep Contam: Dist to Septic Tk: Dist to Prop Line: Dist Verifi Method: Horizon Datum Type: Elevation: Latitude: 29.425663 Lat Degree: 29 Lat Minute: 25 Lat Second: 32.39 Longitude: -98.491727 Long Degree: 98 Long Minute: 29 Long Second: 30.22
---	--

Map Key	Direction	Distance (mi)	Distance (ft)	Elevation (ft)	DB
534	NNW	0.77	4,087.41	650.14	SDR WELLS

License No: 60112 PWS No: Plug Rpt Track No: Well Rpt Track No: 544988 Orig Well Rpt Trk No: Apprentice Reg No: No of Wells Drill: 1 Date Submitted: 2020-06-04 Type of Work: New Well Typ of Wrk Oth Descr: Seal Method: Hand Mixed Seal Mthd Oth Desc: Plugged w/i 48Hrs: No Drilling Start Dt: 2020-04-07 Drilling End Dt: 2020-04-14 Proposed Use: Environmental Soil Boring Prop Use Oth Descr: TCEQ Approve Plans: Apprve by Variance: Loc Vfy by Driller: Yes Sealed by Driller: Yes	Well Address1: Broadway Street Well Addr2: Well City: San Antonio Well Zip: 78205 Owner Well No: H-2C Owner Name: City of City of San Antonio Owner Addr1: P.O. Box 839966 Owner Addr2: Owner City: San Antonio Owner State: TX Owner Zip: 78283 Owner Country: Driller Name: DAVID R LOZANO Driller Address1: 4412 Bluemel Road Driller Addr2: Driller City: San Antonio Driller State: TX Driller Zip: 78240 Driller Oth Cntry: Driller Country: Dist to Sep Contam:
--	---

Wells and Additional Sources Detail Report

Sealed by Name:		Dist to Septic Tk:	
Driller Signed:	David R. Lozano	Dist to Prop Line:	
Apprentice Signed:	Fred Escobero	Dist Verifi Method:	
Surface Compl:		Horizon Datum Type:	
Surf Comp Oth Desc:		Elevation:	
Complt by Driller:		Latitude:	29.428416
Pump Type:		Lat Degree:	29
Pump Type Oth Desc:		Lat Minute:	25
Pump Depth:		Lat Second:	42.3
Chemical Analysis:	No	Longitude:	-98.48732
Injurious Water:	No	Long Degree:	98
County:	Bexar	Long Minute:	29
Known Loc Error:	No	Long Second:	14.35
Grid No:	68-37-4		
Company Name:	Vortex Drilling Partners, Inc.		
Well Location Description:	Along Broadway Street between East Houston Street & Interstate 35		
Comments:			
Data Source:	Full SDR Database; SDRDB Well Location (Map)		

Map Key	Direction	Distance (mi)	Distance (ft)	Elevation (ft)	DB
535	NNW	0.78	4,105.66	650.91	SDR WELLS

License No:	54776	Well Address1:	240 Broadway
PWS No:		Well Addr2:	
Plug Rpt Track No:		Well City:	San Antonio
Well Rpt Track No:	145513	Well Zip:	78205
Orig Well Rpt Trk No:		Owner Well No:	B2
Apprentice Reg No:		Owner Name:	Alamo Parking Garage
No of Wells Drill:		Owner Addr1:	240 Broadway
Date Submitted:	2008-07-01	Owner Addr2:	
Type of Work:	New Well	Owner City:	San Antonio
Typ of Wrk Oth Descr:		Owner State:	TX
Seal Method:	Hand Mixed	Owner Zip:	78205
Seal Mthd Oth Desc:		Owner Country:	
Plugged w/i 48Hrs:	No	Driller Name:	Robert Joiner
Drilling Start Dt:	2008-06-20	Driller Address1:	4412 Bluemel Road
Drilling End Dt:	2008-06-20	Driller Addr2:	
Proposed Use:	Environmental Soil Boring	Driller City:	San Antoino
Prop Use Oth Descr:		Driller State:	TX
TCEQ Approve Plans:		Driller Zip:	78240
Apprve by Variance:		Driller Oth Cntry:	
Loc Vfy by Driller:	No	Driller Country:	
Sealed by Driller:	No	Dist to Sep Contam:	
Sealed by Name:	Vortex Drilling Inc.	Dist to Septic Tk:	
Driller Signed:	Robert Joiner	Dist to Prop Line:	
Apprentice Signed:		Dist Verifi Method:	

Wells and Additional Sources Detail Report

Surface Compl:	Alternative Procedure Used	Horizon Datum Type:
Surf Comp Oth Desc:		Elevation:
Complt by Driller:		Latitude: 29.428611
Pump Type:		Lat Degree: 29
Pump Type Oth Desc:		Lat Minute: 25
Pump Depth:		Lat Second: 43
Chemical Analysis:		Longitude: -98.486945
Injurious Water:		Long Degree: 98
County: Bexar		Long Minute: 29
Known Loc Error: No		Long Second: 13
Grid No: 68-37-4		
Company Name: Vortex Drilling, Inc.		
Well Location Description:		
Comments:		
Data Source: Full SDR Database; SDRDB Well Location (Map)		

Map Key	Direction	Distance (mi)	Distance (ft)	Elevation (ft)	DB
535	NNW	0.78	4,105.66	650.91	SDR WELLS

License No: 54776	Well Address1: 240 Broadway
PWS No:	Well Addr2:
Plug Rpt Track No:	Well City: San Antonio
Well Rpt Track No: 145517	Well Zip: 78205
Orig Well Rpt Trk No:	Owner Well No: B4
Apprentice Reg No:	Owner Name: Alamo Parking Garage
No of Wells Drill:	Owner Addr1: 240 Broadway
Date Submitted: 2008-07-01	Owner Addr2:
Type of Work: New Well	Owner City: San Antonio
Typ of Wrk Oth Descr:	Owner State: TX
Seal Method: Hand Mixed	Owner Zip: 78205
Seal Mthd Oth Desc:	Owner Country:
Plugged w/i 48Hrs: No	Driller Name: Robert Joiner
Drilling Start Dt: 2008-06-20	Driller Address1: 4412 Bluemel Road
Drilling End Dt: 2008-06-20	Driller Addr2:
Proposed Use: Environmental Soil Boring	Driller City: San Antoino
Prop Use Oth Descr:	Driller State: TX
TCEQ Approve Plans:	Driller Zip: 78240
Apprve by Variance:	Driller Oth Cntry:
Loc Vfy by Driller: No	Driller Country:
Sealed by Driller: No	Dist to Sep Contam:
Sealed by Name: Vortex Drilling Inc.	Dist to Septic Tk:
Driller Signed: Robert Joiner	Dist to Prop Line:
Apprentice Signed:	Dist Verifi Method:
Surface Compl: Alternative Procedure Used	Horizon Datum Type:
Surf Comp Oth Desc:	Elevation:
Complt by Driller:	Latitude: 29.428611

Wells and Additional Sources Detail Report

Pump Type:	Lat Degree:	29
Pump Type Oth Desc:	Lat Minute:	25
Pump Depth:	Lat Second:	43
Chemical Analysis:	Longitude:	-98.486945
Injurious Water:	Long Degree:	98
County: Bexar	Long Minute:	29
Known Loc Error: No	Long Second:	13
Grid No: 68-37-4		
Company Name: Vortex Drilling, Inc.		
Well Location Description:		
Comments:		
Data Source: Full SDR Database; SDRDB Well Location (Map)		

Map Key	Direction	Distance (mi)	Distance (ft)	Elevation (ft)	DB
535	NNW	0.78	4,105.66	650.91	SDR WELLS

License No:	54776	Well Address1:	240 Broadway
PWS No:		Well Addr2:	
Plug Rpt Track No:		Well City:	San Antonio
Well Rpt Track No:	145516	Well Zip:	78205
Orig Well Rpt Trk No:		Owner Well No:	B3/MW1
Apprentice Reg No:		Owner Name:	Alamo Parking Garage
No of Wells Drill:		Owner Addr1:	240 Broadway
Date Submitted:	2008-07-01	Owner Addr2:	
Type of Work:	New Well	Owner City:	San Antonio
Typ of Wrk Oth Descr:		Owner State:	TX
Seal Method:	Hand Mixed	Owner Zip:	78205
Seal Mthd Oth Desc:		Owner Country:	
Plugged w/i 48Hrs:	No	Driller Name:	Robert Joiner
Drilling Start Dt:	2008-06-20	Driller Address1:	4412 Bluemel Road
Drilling End Dt:	2008-06-20	Driller Addr2:	
Proposed Use:	Monitor	Driller City:	San Antoino
Prop Use Oth Descr:		Driller State:	TX
TCEQ Approve Plans:		Driller Zip:	78240
Apprve by Variance:		Driller Oth Cntry:	
Loc Vfy by Driller:	No	Driller Country:	
Sealed by Driller:	No	Dist to Sep Contam:	
Sealed by Name:	Vortex Drilling Inc.	Dist to Septic Tk:	
Driller Signed:	Robert Joiner	Dist to Prop Line:	
Apprentice Signed:		Dist Verifi Method:	
Surface Compl:	Alternative Procedure Used	Horizon Datum Type:	
Surf Comp Oth Desc:		Elevation:	
Complt by Driller:		Latitude:	29.428611
Pump Type:		Lat Degree:	29
Pump Type Oth Desc:		Lat Minute:	25
Pump Depth:		Lat Second:	43

Wells and Additional Sources Detail Report

Chemical Analysis:	Longitude:	-98.486945	
Injurious Water:	Long Degree:	98	
County:	Bexar	Long Minute:	29
Known Loc Error:	No	Long Second:	13
Grid No:	68-37-4		
Company Name:	Vortex Drilling, Inc.		
Well Location Description:			
Comments:			
Data Source:	Full SDR Database; SDRDB Well Location (Map)		

Map Key	Direction	Distance (mi)	Distance (ft)	Elevation (ft)	DB
535	NNW	0.78	4,105.66	650.91	SDR WELLS

License No:	54776	Well Address1:	240 Broadway
PWS No:		Well Addr2:	
Plug Rpt Track No:		Well City:	San Antonio
Well Rpt Track No:	145512	Well Zip:	78205
Orig Well Rpt Trk No:		Owner Well No:	B1
Apprentice Reg No:		Owner Name:	Alamo Parking Garage
No of Wells Drill:		Owner Addr1:	240 Broadway
Date Submitted:	2008-07-01	Owner Addr2:	
Type of Work:	New Well	Owner City:	San Antonio
Typ of Wrk Oth Descr:		Owner State:	TX
Seal Method:	Hand Mixed	Owner Zip:	78205
Seal Mthd Oth Desc:		Owner Country:	
Plugged w/i 48Hrs:	No	Driller Name:	Robert Joiner
Drilling Start Dt:	2008-06-20	Driller Address1:	4412 Bluemel Road
Drilling End Dt:	2008-06-20	Driller Addr2:	
Proposed Use:	Environmental Soil Boring	Driller City:	San Antoino
Prop Use Oth Descr:		Driller State:	TX
TCEQ Approve Plans:		Driller Zip:	78240
Aprv by Variance:		Driller Oth Cntry:	
Loc Vfy by Driller:	No	Driller Country:	
Sealed by Driller:	No	Dist to Sep Contam:	
Sealed by Name:	Vortex Drilling Inc.	Dist to Septic Tk:	
Driller Signed:	Robert Joiner	Dist to Prop Line:	
Apprentice Signed:		Dist Verifi Method:	
Surface Compl:	Alternative Procedure Used	Horizon Datum Type:	
Surf Comp Oth Desc:		Elevation:	
Complt by Driller:		Latitude:	29.428611
Pump Type:		Lat Degree:	29
Pump Type Oth Desc:		Lat Minute:	25
Pump Depth:		Lat Second:	43
Chemical Analysis:		Longitude:	-98.486945
Injurious Water:		Long Degree:	98
County:	Bexar	Long Minute:	29

Wells and Additional Sources Detail Report

Known Loc Error:	No	Long Second:	13
Grid No:	68-37-4		
Company Name:	Vortex Drilling, Inc.		
Well Location Description:			
Comments:			
Data Source:	Full SDR Database; SDRDB Well Location (Map)		

Map Key	Direction	Distance (mi)	Distance (ft)	Elevation (ft)	DB
536	WNW	0.78	4,115.55	645.32	SDR WELLS

License No:	4868	Well Address1:	400 South Flores Street
PWS No:		Well Addr2:	
Plug Rpt Track No:	156427	Well City:	San Antonio
Well Rpt Track No:	416677	Well Zip:	78204
Orig Well Rpt Trk No:		Owner Well No:	B-2/MW-2
Apprentice Reg No:		Owner Name:	Kelfer, Martha L
No of Wells Drill:	1	Owner Addr1:	10602 Mossbank LN
Date Submitted:	2016-03-07	Owner Addr2:	
Type of Work:	New Well	Owner City:	San Antonio
Typ of Wrk Oth Descr:		Owner State:	TX
Seal Method:	Hand Mixed	Owner Zip:	78230
Seal Mthd Oth Desc:		Owner Country:	
Plugged w/i 48Hrs:	Yes	Driller Name:	James E Neal
Drilling Start Dt:	2016-02-29	Driller Address1:	4412 Bluemel Road
Drilling End Dt:	2016-02-29	Driller Addr2:	
Proposed Use:	Monitor	Driller City:	San Antonio
Prop Use Oth Descr:		Driller State:	TX
TCEQ Approve Plans:		Driller Zip:	78240
Apprve by Variance:		Driller Oth Cntry:	
Loc Vfy by Driller:	Yes	Driller Country:	
Sealed by Driller:	Yes	Dist to Sep Contam:	
Sealed by Name:		Dist to Septic Tk:	
Driller Signed:	James E Neal	Dist to Prop Line:	
Apprentice Signed:	David Lozano	Dist Verifi Method:	
Surface Compl:	Alternative Procedure Used	Horizon Datum Type:	
Surf Comp Oth Desc:		Elevation:	
Complt by Driller:	Yes	Latitude:	29.42026
Pump Type:		Lat Degree:	29
Pump Type Oth Desc:		Lat Minute:	25
Pump Depth:		Lat Second:	12.94
Chemical Analysis:	No	Longitude:	-98.49598
Injurious Water:	No	Long Degree:	98
County:	Bexar	Long Minute:	29
Known Loc Error:	No	Long Second:	45.53
Grid No:	68-37-4		
Company Name:	VORTEX DRILLING INC.		

Wells and Additional Sources Detail Report

Well Location Description:

Comments:

Data Source: Full SDR Database; SDRDB Well Location (Map)

Map Key	Direction	Distance (mi)	Distance (ft)	Elevation (ft)	DB
537	NW	0.78	4,115.95	650.01	SDR WELLS

License No:	58200	Well Address1:	3515 S. Gen McMullen, Dr. 2
PWS No:		Well Addr2:	
Plug Rpt Track No:	156320	Well City:	San Antonio
Well Rpt Track No:	275830	Well Zip:	78226
Orig Well Rpt Trk No:		Owner Well No:	SS050MW022
Apprentice Reg No:		Owner Name:	AFRPA/Kelly
No of Wells Drill:		Owner Addr1:	2261 Hughes Ave., Ste. 121
Date Submitted:	2012-01-06	Owner Addr2:	
Type of Work:	New Well	Owner City:	Lackland AFB
Typ of Wrk Oth Descr:		Owner State:	TX
Seal Method:	Hand Mixed	Owner Zip:	78236
Seal Mthd Oth Desc:		Owner Country:	
Plugged w/i 48Hrs:	No	Driller Name:	Martin Casarez
Drilling Start Dt:	2011-12-21	Driller Address1:	4412 Bluemel Road
Drilling End Dt:	2011-12-21	Driller Addr2:	
Proposed Use:	Monitor	Driller City:	San Antonio
Prop Use Oth Descr:		Driller State:	TX
TCEQ Approve Plans:		Driller Zip:	78240
Apprve by Variance:		Driller Oth Cntry:	
Loc Vfy by Driller:	No	Driller Country:	
Sealed by Driller:	Yes	Dist to Sep Contam:	
Sealed by Name:		Dist to Septic Tk:	
Driller Signed:	Martin Casarez	Dist to Prop Line:	
Apprentice Signed:		Dist Verifi Method:	
Surface Compl:	Alternative Procedure Used	Horizon Datum Type:	
Surf Comp Oth Descr:		Elevation:	
Complt by Driller:		Latitude:	29.424167
Pump Type:		Lat Degree:	29
Pump Type Oth Descr:		Lat Minute:	25
Pump Depth:		Lat Second:	27
Chemical Analysis:	No	Longitude:	-98.493611
Injurious Water:	No	Long Degree:	98
County:	Bexar	Long Minute:	29
Known Loc Error:	No	Long Second:	37
Grid No:	68-37-4		
Company Name:	Vortex Drilling, Inc.		
Well Location Description:			
Comments:			
Data Source:	Full SDR Database; SDRDB Well Location (Map)		

Wells and Additional Sources Detail Report

Map Key	Direction	Distance (mi)	Distance (ft)	Elevation (ft)	DB
537	NW	0.78	4,115.95	650.01	SDR WELLS
<div> <div> License No: 55002 PWS No: Plug Rpt Track No: Well Rpt Track No: 261629 Orig Well Rpt Trk No: Apprentice Reg No: No of Wells Drill: Date Submitted: 2011-08-08 Type of Work: New Well Typ of Wrk Oth Descr: Seal Method: Hand Mixed Seal Mthd Oth Desc: Plugged w/i 48Hrs: No Drilling Start Dt: 2011-06-27 Drilling End Dt: 2011-06-27 Proposed Use: Environmental Soil Boring Prop Use Oth Descr: TCEQ Approve Plans: Apprve by Variance: Loc Vfy by Driller: No Sealed by Driller: Yes Sealed by Name: Driller Signed: Gary B. Leifeste Apprentice Signed: Surface Compl: Alternative Procedure Used Surf Comp Oth Descr: Complt by Driller: Pump Type: Pump Type Oth Descr: Pump Depth: Chemical Analysis: Injurious Water: County: Bexar Known Loc Error: No Grid No: 68-37-4 Company Name: Vortex Drilling, Inc. Well Location Description: Comments: Data Source: Full SDR Database; SDRDB Well Location (Map) </div> <div> Well Address1: Zone #9207 W. Commerce St. & N. Salado St. Well Addr2: Well City: San Antonio Well Zip: 78207 Owner Well No: B-16 Owner Name: VIA Metropolitan Transit Authority Owner Addr1: 800 W. Myrtle Owner Addr2: Owner City: San Antonio Owner State: TX Owner Zip: 78212 Owner Country: Driller Name: Gary B Leifeste Driller Address1: 4412 Bluemel Road Driller Addr2: Driller City: San Antonio Driller State: TX Driller Zip: 78240 Driller Oth Cntry: Driller Country: Dist to Sep Contam: Dist to Septic Tk: Dist to Prop Line: Dist Verifi Method: Horizon Datum Type: Elevation: Latitude: 29.424167 Lat Degree: 29 Lat Minute: 25 Lat Second: 27 Longitude: -98.493611 Long Degree: 98 Long Minute: 29 Long Second: 37 </div> </div>					
Map Key	Direction	Distance (mi)	Distance (ft)	Elevation (ft)	DB
537	NW	0.78	4,115.95	650.01	SDR WELLS

Wells and Additional Sources Detail Report

License No:	55002	Well Address1:	Zone #9207 W. Commerce St. & N. Salado St.
PWS No:		Well Addr2:	
Plug Rpt Track No:		Well City:	San Antonio
Well Rpt Track No:	261620	Well Zip:	78207
Orig Well Rpt Trk No:		Owner Well No:	B-6
Apprentice Reg No:		Owner Name:	VIA Metropolitan Transit Authority
No of Wells Drill:		Owner Addr1:	800 W. Myrtle
Date Submitted:	2011-08-08	Owner Addr2:	
Type of Work:	New Well	Owner City:	San Antonio
Typ of Wrk Oth Descr:		Owner State:	TX
Seal Method:	Hand Mixed	Owner Zip:	78212
Seal Mthd Oth Desc:		Owner Country:	
Plugged w/i 48Hrs:	No	Driller Name:	Gary B Leifeste
Drilling Start Dt:	2011-06-24	Driller Address1:	4412 Bluemel Road
Drilling End Dt:	2011-06-24	Driller Addr2:	
Proposed Use:	Environmental Soil Boring	Driller City:	San Antonio
Prop Use Oth Descr:		Driller State:	TX
TCEQ Approve Plans:		Driller Zip:	78240
Apprve by Variance:		Driller Oth Cntry:	
Loc Vfy by Driller:	No	Driller Country:	
Sealed by Driller:	Yes	Dist to Sep Contam:	
Sealed by Name:		Dist to Septic Tk:	
Driller Signed:	Gary B. Leifeste	Dist to Prop Line:	
Apprentice Signed:		Dist Verifi Method:	
Surface Compl:	Alternative Procedure Used	Horizon Datum Type:	
Surf Comp Oth Desc:		Elevation:	
Complt by Driller:		Latitude:	29.424167
Pump Type:		Lat Degree:	29
Pump Type Oth Desc:		Lat Minute:	25
Pump Depth:		Lat Second:	27
Chemical Analysis:		Longitude:	-98.493611
Injurious Water:		Long Degree:	98
County:	Bexar	Long Minute:	29
Known Loc Error:	No	Long Second:	37
Grid No:	68-37-4		
Company Name:	Vortex Drilling, Inc.		
Well Location Description:			
Comments:			
Data Source:	Full SDR Database; SDRDB Well Location (Map)		

Map Key	Direction	Distance (mi)	Distance (ft)	Elevation (ft)	DB
537	NW	0.78	4,115.95	650.01	SDR WELLS

License No:	55002	Well Address1:	Zone #9207 W. Commerce St. & N. Salado St.
PWS No:		Well Addr2:	

Wells and Additional Sources Detail Report

Plug Rpt Track No: Well Rpt Track No: 261622 Orig Well Rpt Trk No: Apprentice Reg No: No of Wells Drill: Date Submitted: 2011-08-08 Type of Work: New Well Typ of Wrk Oth Descr: Seal Method: Hand Mixed Seal Mthd Oth Desc: Plugged w/i 48Hrs: No Drilling Start Dt: 2011-06-24 Drilling End Dt: 2011-06-24 Proposed Use: Environmental Soil Boring Prop Use Oth Descr: TCEQ Approve Plans: Apprve by Variance: Loc Vfy by Driller: No Sealed by Driller: Yes Sealed by Name: Driller Signed: Gary B. Leifeste Apprentice Signed: Surface Compl: Alternative Procedure Used Surf Comp Oth Desc: Complt by Driller: Pump Type: Pump Type Oth Desc: Pump Depth: Chemical Analysis: Injurious Water: County: Bexar Known Loc Error: No Grid No: 68-37-4 Company Name: Vortex Drilling, Inc. Well Location Description: Comments: Data Source: Full SDR Database; SDRDB Well Location (Map)	Well City: San Antonio Well Zip: 78207 Owner Well No: B-8 Owner Name: VIA Metropolitan Transit Authority Owner Addr1: 800 W. Myrtle Owner Addr2: Owner City: San Antonio Owner State: TX Owner Zip: 78212 Owner Country: Driller Name: Gary B Leifeste Driller Address1: 4412 Bluemel Road Driller Addr2: Driller City: San Antonio Driller State: TX Driller Zip: 78240 Driller Oth Cntry: Driller Country: Dist to Sep Contam: Dist to Septic Tk: Dist to Prop Line: Dist Verifi Method: Horizon Datum Type: Elevation: Latitude: 29.424167 Lat Degree: 29 Lat Minute: 25 Lat Second: 27 Longitude: -98.493611 Long Degree: 98 Long Minute: 29 Long Second: 37
--	---

Map Key	Direction	Distance (mi)	Distance (ft)	Elevation (ft)	DB
537	NW	0.78	4,115.95	650.01	SDR WELLS

License No: 55002 PWS No: Plug Rpt Track No: Well Rpt Track No: 261628 Orig Well Rpt Trk No:	Well Address1: Zone #9207 W. Commerce St. & N. Salado St. Well Addr2: Well City: San Antonio Well Zip: 78207 Owner Well No: B-15
--	--

Wells and Additional Sources Detail Report

Apprentice Reg No: No of Wells Drill: Date Submitted: 2011-08-08 Type of Work: New Well Typ of Wrk Oth Descr: Seal Method: Hand Mixed Seal Mthd Oth Desc: Plugged w/i 48Hrs: No Drilling Start Dt: 2011-06-27 Drilling End Dt: 2011-06-27 Proposed Use: Environmental Soil Boring Prop Use Oth Descr: TCEQ Approve Plans: Apprve by Variance: Loc Vfy by Driller: No Sealed by Driller: Yes Sealed by Name: Driller Signed: Gary B. Leifeste Apprentice Signed: Surface Compl: Alternative Procedure Used Surf Comp Oth Desc: Complt by Driller: Pump Type: Pump Type Oth Desc: Pump Depth: Chemical Analysis: Injurious Water: County: Bexar Known Loc Error: No Grid No: 68-37-4 Company Name: Vortex Drilling, Inc. Well Location Description: Comments: Data Source: Full SDR Database; SDRDB Well Location (Map)	Owner Name: VIA Metropolitan Transit Authority Owner Addr1: 800 W. Myrtle Owner Addr2: Owner City: San Antonio Owner State: TX Owner Zip: 78212 Owner Country: Driller Name: Gary B Leifeste Driller Address1: 4412 Bluemel Road Driller Addr2: Driller City: San Antonio Driller State: TX Driller Zip: 78240 Driller Oth Cntry: Driller Country: Dist to Sep Contam: Dist to Septic Tk: Dist to Prop Line: Dist Verifi Method: Horizon Datum Type: Elevation: Latitude: 29.424167 Lat Degree: 29 Lat Minute: 25 Lat Second: 27 Longitude: -98.493611 Long Degree: 98 Long Minute: 29 Long Second: 37
--	--

Map Key	Direction	Distance (mi)	Distance (ft)	Elevation (ft)	DB
537	NW	0.78	4,115.95	650.01	SDR WELLS

License No: 55002 PWS No: Plug Rpt Track No: Well Rpt Track No: 261623 Orig Well Rpt Trk No: Apprentice Reg No: No of Wells Drill: Date Submitted: 2011-08-08	Well Address1: Zone #9207 W. Commerce St. & N. Salado St. Well Addr2: Well City: San Antonio Well Zip: 78207 Owner Well No: B-10 Owner Name: VIA Metropolitan Transit Authority Owner Addr1: 800 W. Myrtle Owner Addr2:
--	--

Wells and Additional Sources Detail Report

Type of Work:	New Well	Owner City:	San Antonio
Typ of Wrk Oth Descr:		Owner State:	TX
Seal Method:	Hand Mixed	Owner Zip:	78212
Seal Mthd Oth Desc:		Owner Country:	
Plugged w/i 48Hrs:	No	Driller Name:	Gary B Leifeste
Drilling Start Dt:	2011-06-24	Driller Address1:	4412 Bluemel Road
Drilling End Dt:	2011-06-24	Driller Addr2:	
Proposed Use:	Environmental Soil Boring	Driller City:	San Antonio
Prop Use Oth Descr:		Driller State:	TX
TCEQ Approve Plans:		Driller Zip:	78240
Approve by Variance:		Driller Oth Cntry:	
Loc Vfy by Driller:	No	Driller Country:	
Sealed by Driller:	Yes	Dist to Sep Contam:	
Sealed by Name:		Dist to Septic Tk:	
Driller Signed:	Gary B. Leifeste	Dist to Prop Line:	
Apprentice Signed:		Dist Verifi Method:	
Surface Compl:	Alternative Procedure Used	Horizon Datum Type:	
Surf Comp Oth Desc:		Elevation:	
Complt by Driller:		Latitude:	29.424167
Pump Type:		Lat Degree:	29
Pump Type Oth Desc:		Lat Minute:	25
Pump Depth:		Lat Second:	27
Chemical Analysis:		Longitude:	-98.493611
Injurious Water:		Long Degree:	98
County:	Bexar	Long Minute:	29
Known Loc Error:	No	Long Second:	37
Grid No:	68-37-4		
Company Name:	Vortex Drilling, Inc.		
Well Location Description:			
Comments:			
Data Source:	Full SDR Database; SDRDB Well Location (Map)		

Map Key	Direction	Distance (mi)	Distance (ft)	Elevation (ft)	DB
537	NW	0.78	4,115.95	650.01	SDR WELLS

License No:	55002	Well Address1:	Zone #9207 W. Commerce St. & N. Salado St.
PWS No:		Well Addr2:	
Plug Rpt Track No:	132014	Well City:	San Antonio
Well Rpt Track No:	261615	Well Zip:	78207
Orig Well Rpt Trk No:		Owner Well No:	B-9/MW-3
Apprentice Reg No:		Owner Name:	VIA Metropolitan Transit Authority
No of Wells Drill:		Owner Addr1:	800 W. Myrtle
Date Submitted:	2011-08-08	Owner Addr2:	
Type of Work:	New Well	Owner City:	San Antonio
Typ of Wrk Oth Descr:		Owner State:	TX
Seal Method:	Hand Mixed	Owner Zip:	78212

Wells and Additional Sources Detail Report

Seal Mthd Oth Desc: Plugged w/i 48Hrs: Yes Drilling Start Dt: 2011-06-24 Drilling End Dt: 2011-06-24 Proposed Use: Monitor Prop Use Oth Descr: TCEQ Approve Plans: Apprve by Variance: Loc Vfy by Driller: No Sealed by Driller: Yes Sealed by Name: Driller Signed: Gary B. Leifeste Apprentice Signed: Surface Compl: Alternative Procedure Used Surf Comp Oth Desc: Complt by Driller: Pump Type: Pump Type Oth Desc: Pump Depth: Chemical Analysis: Injurious Water: County: Bexar Known Loc Error: No Grid No: 68-37-4 Company Name: Vortex Drilling, Inc. Well Location Description: Comments: Data Source: Full SDR Database; SDRDB Well Location (Map)	Owner Country: Driller Name: Gary B Leifeste Driller Address1: 4412 Bluemel Road Driller Addr2: Driller City: San Antonio Driller State: TX Driller Zip: 78240 Driller Oth Cntry: Driller Country: Dist to Sep Contam: Dist to Septic Tk: Dist to Prop Line: Dist Verifi Method: Horizon Datum Type: Elevation: Latitude: 29.424167 Lat Degree: 29 Lat Minute: 25 Lat Second: 27 Longitude: -98.493611 Long Degree: 98 Long Minute: 29 Long Second: 37
---	--

Map Key	Direction	Distance (mi)	Distance (ft)	Elevation (ft)	DB
537	NW	0.78	4,115.95	650.01	SDR WELLS

License No: 55002 PWS No: Plug Rpt Track No: Well Rpt Track No: 261631 Orig Well Rpt Trk No: Apprentice Reg No: No of Wells Drill: Date Submitted: 2011-08-08 Type of Work: New Well Typ of Wrk Oth Descr: Seal Method: Hand Mixed Seal Mthd Oth Desc: Plugged w/i 48Hrs: No Drilling Start Dt: 2011-06-27	Well Address1: Zone #9207 W. Commerce St. & N. Salado St. Well Addr2: Well City: San Antonio Well Zip: 78207 Owner Well No: B-18 Owner Name: VIA Metropolitan Transit Authority Owner Addr1: 800 W. Myrtle Owner Addr2: Owner City: San Antonio Owner State: TX Owner Zip: 78212 Owner Country: Driller Name: Gary B Leifeste Driller Address1: 4412 Bluemel Road
---	--

Wells and Additional Sources Detail Report

Drilling End Dt:	2011-06-27	Driller Addr2:	
Proposed Use:	Environmental Soil Boring	Driller City:	San Antonio
Prop Use Oth Descr:		Driller State:	TX
TCEQ Approve Plans:		Driller Zip:	78240
Approve by Variance:		Driller Oth Cntry:	
Loc Vfy by Driller:	No	Driller Country:	
Sealed by Driller:	Yes	Dist to Sep Contam:	
Sealed by Name:		Dist to Septic Tk:	
Driller Signed:	Gary B. Leifeste	Dist to Prop Line:	
Apprentice Signed:		Dist Verifi Method:	
Surface Compl:	Alternative Procedure Used	Horizon Datum Type:	
Surf Comp Oth Desc:		Elevation:	
Complt by Driller:		Latitude:	29.424167
Pump Type:		Lat Degree:	29
Pump Type Oth Desc:		Lat Minute:	25
Pump Depth:		Lat Second:	27
Chemical Analysis:		Longitude:	-98.493611
Injurious Water:		Long Degree:	98
County:	Bexar	Long Minute:	29
Known Loc Error:	No	Long Second:	37
Grid No:	68-37-4		
Company Name:	Vortex Drilling, Inc.		
Well Location Description:			
Comments:			
Data Source:	Full SDR Database; SDRDB Well Location (Map)		

Map Key	Direction	Distance (mi)	Distance (ft)	Elevation (ft)	DB
537	NW	0.78	4,115.95	650.01	SDR WELLS

License No:	55002	Well Address1:	Zone #9207 W. Commerce St. & N. Salado St.
PWS No:		Well Addr2:	
Plug Rpt Track No:	132016	Well City:	San Antonio
Well Rpt Track No:	261618	Well Zip:	78207
Orig Well Rpt Trk No:		Owner Well No:	B-17/MW-4
Apprentice Reg No:		Owner Name:	VIA Metropolitan Transit Authority
No of Wells Drill:		Owner Addr1:	800 W. Myrtle
Date Submitted:	2011-08-08	Owner Addr2:	
Type of Work:	New Well	Owner City:	San Antonio
Typ of Wrk Oth Descr:		Owner State:	TX
Seal Method:	Hand Mixed	Owner Zip:	78212
Seal Mthd Oth Descr:		Owner Country:	
Plugged w/i 48Hrs:	Yes	Driller Name:	Gary B Leifeste
Drilling Start Dt:	2011-06-27	Driller Address1:	4412 Bluemel Road
Drilling End Dt:	2011-06-27	Driller Addr2:	
Proposed Use:	Monitor	Driller City:	San Antonio
Prop Use Oth Descr:		Driller State:	TX

Wells and Additional Sources Detail Report

TCEQ Approve Plans:	Driller Zip:	78240
Apprve by Variance:	Driller Oth Cntry:	
Loc Vfy by Driller:	Driller Country:	
Sealed by Driller:	Dist to Sep Contam:	
Sealed by Name:	Dist to Septic Tk:	
Driller Signed:	Dist to Prop Line:	
Apprentice Signed:	Dist Verifi Method:	
Surface Compl:	Horizon Datum Type:	
Surf Comp Oth Desc:	Elevation:	
Complt by Driller:	Latitude:	29.424167
Pump Type:	Lat Degree:	29
Pump Type Oth Desc:	Lat Minute:	25
Pump Depth:	Lat Second:	27
Chemical Analysis:	Longitude:	-98.493611
Injurious Water:	Long Degree:	98
County:	Long Minute:	29
Known Loc Error:	Long Second:	37
Grid No:		
Company Name:		
Well Location Description:		
Comments:		
Data Source:		

Map Key	Direction	Distance (mi)	Distance (ft)	Elevation (ft)	DB
537	NW	0.78	4,115.95	650.01	SDR WELLS

License No:	55002	Well Address1:	Zone #9207 W. Commerce St. & N. Salado St.
PWS No:		Well Addr2:	
Plug Rpt Track No:		Well City:	San Antonio
Well Rpt Track No:	261625	Well Zip:	78207
Orig Well Rpt Trk No:		Owner Well No:	B-11
Apprentice Reg No:		Owner Name:	VIA Metropolitan Transit Authority
No of Wells Drill:		Owner Addr1:	800 W. Myrtle
Date Submitted:	2011-08-08	Owner Addr2:	
Type of Work:	New Well	Owner City:	San Antonio
Typ of Wrk Oth Descr:		Owner State:	TX
Seal Method:	Hand Mixed	Owner Zip:	78212
Seal Mthd Oth Desc:		Owner Country:	
Plugged w/i 48Hrs:	No	Driller Name:	Gary B Leifeste
Drilling Start Dt:	2011-06-27	Driller Address1:	4412 Bluemel Road
Drilling End Dt:	2011-06-27	Driller Addr2:	
Proposed Use:	Environmental Soil Boring	Driller City:	San Antonio
Prop Use Oth Descr:		Driller State:	TX
TCEQ Approve Plans:		Driller Zip:	78240
Apprve by Variance:		Driller Oth Cntry:	
Loc Vfy by Driller:	No	Driller Country:	

Wells and Additional Sources Detail Report

Sealed by Driller:	Yes	Dist to Sep Contam:	
Sealed by Name:		Dist to Septic Tk:	
Driller Signed:	Gary B. Leifeste	Dist to Prop Line:	
Apprentice Signed:		Dist Verifi Method:	
Surface Compl:	Alternative Procedure Used	Horizon Datum Type:	
Surf Comp Oth Desc:		Elevation:	
Complt by Driller:		Latitude:	29.424167
Pump Type:		Lat Degree:	29
Pump Type Oth Desc:		Lat Minute:	25
Pump Depth:		Lat Second:	27
Chemical Analysis:		Longitude:	-98.493611
Injurious Water:		Long Degree:	98
County:	Bexar	Long Minute:	29
Known Loc Error:	No	Long Second:	37
Grid No:	68-37-4		
Company Name:	Vortex Drilling, Inc.		
Well Location Description:			
Comments:			
Data Source:	Full SDR Database; SDRDB Well Location (Map)		

Map Key	Direction	Distance (mi)	Distance (ft)	Elevation (ft)	DB
537	NW	0.78	4,115.95	650.01	SDR WELLS

License No:	55002	Well Address1:	Zone #9207 - W. Commerce St. & N. Salado St.
PWS No:		Well Addr2:	
Plug Rpt Track No:		Well City:	San Antonio
Well Rpt Track No:	270965	Well Zip:	78207
Orig Well Rpt Trk No:		Owner Well No:	P-2
Apprentice Reg No:		Owner Name:	VIA Metropolitan Transit Authority
No of Wells Drill:		Owner Addr1:	800 West Myrtle Street
Date Submitted:	2011-11-08	Owner Addr2:	
Type of Work:	New Well	Owner City:	San Antonio
Typ of Wrk Oth Descr:		Owner State:	TX
Seal Method:	Hand Mixed	Owner Zip:	78212
Seal Mthd Oth Desc:		Owner Country:	
Plugged w/i 48Hrs:	No	Driller Name:	Gary B Leifeste
Drilling Start Dt:	2011-10-21	Driller Address1:	4412 Bluemel Road
Drilling End Dt:	2011-10-21	Driller Addr2:	
Proposed Use:	Environmental Soil Boring	Driller City:	San Antonio
Prop Use Oth Descr:		Driller State:	TX
TCEQ Approve Plans:		Driller Zip:	78240
Apprve by Variance:		Driller Oth Cntry:	
Loc Vfy by Driller:	No	Driller Country:	
Sealed by Driller:	Yes	Dist to Sep Contam:	
Sealed by Name:		Dist to Septic Tk:	
Driller Signed:	Gary B. Leifeste	Dist to Prop Line:	

Wells and Additional Sources Detail Report

Apprentice Signed:	Dist Verifi Method:
Surface Compl: Alternative Procedure Used	Horizon Datum Type:
Surf Comp Oth Desc:	Elevation:
Complt by Driller:	Latitude: 29.424167
Pump Type:	Lat Degree: 29
Pump Type Oth Desc:	Lat Minute: 25
Pump Depth:	Lat Second: 27
Chemical Analysis:	Longitude: -98.493611
Injurious Water:	Long Degree: 98
County: Bexar	Long Minute: 29
Known Loc Error: No	Long Second: 37
Grid No: 68-37-4	
Company Name: Vortex Drilling, Inc.	
Well Location Description:	
Comments:	
Data Source: Full SDR Database; SDRDB Well Location (Map)	

Map Key	Direction	Distance (mi)	Distance (ft)	Elevation (ft)	DB
537	NW	0.78	4,115.95	650.01	SDR WELLS

License No: 55002	Well Address1: Zone #9207 W. Commerce St. & N. Salado St.
PWS No:	Well Addr2:
Plug Rpt Track No:	Well City: San Antonio
Well Rpt Track No: 261626	Well Zip: 78207
Orig Well Rpt Trk No:	Owner Well No: B-13
Apprentice Reg No:	Owner Name: VIA Metropolitan Transit Authority
No of Wells Drill:	Owner Addr1: 800 W. Myrtle
Date Submitted: 2011-08-08	Owner Addr2:
Type of Work: New Well	Owner City: San Antonio
Typ of Wrk Oth Descr:	Owner State: TX
Seal Method: Hand Mixed	Owner Zip: 78212
Seal Mthd Oth Desc:	Owner Country:
Plugged w/i 48Hrs: No	Driller Name: Gary B Leifeste
Drilling Start Dt: 2011-06-27	Driller Address1: 4412 Bluemel Road
Drilling End Dt: 2011-06-27	Driller Addr2:
Proposed Use: Environmental Soil Boring	Driller City: San Antonio
Prop Use Oth Descr:	Driller State: TX
TCEQ Approve Plans:	Driller Zip: 78240
Apprve by Variance:	Driller Oth Cntry:
Loc Vfy by Driller: No	Driller Country:
Sealed by Driller: Yes	Dist to Sep Contam:
Sealed by Name:	Dist to Septic Tk:
Driller Signed: Gary B. Leifeste	Dist to Prop Line:
Apprentice Signed:	Dist Verifi Method:
Surface Compl: Alternative Procedure Used	Horizon Datum Type:
Surf Comp Oth Desc:	Elevation:

Wells and Additional Sources Detail Report

Complt by Driller:	Latitude:	29.424167
Pump Type:	Lat Degree:	29
Pump Type Oth Desc:	Lat Minute:	25
Pump Depth:	Lat Second:	27
Chemical Analysis:	Longitude:	-98.493611
Injurious Water:	Long Degree:	98
County: Bexar	Long Minute:	29
Known Loc Error: No	Long Second:	37
Grid No: 68-37-4		
Company Name: Vortex Drilling, Inc.		
Well Location Description:		
Comments:		
Data Source: Full SDR Database; SDRDB Well Location (Map)		

Map Key	Direction	Distance (mi)	Distance (ft)	Elevation (ft)	DB
537	NW	0.78	4,115.95	650.01	SDR WELLS

License No:	55002	Well Address1:	Zone #9207 - W. Commerce St. & N. Salado St.
PWS No:		Well Addr2:	
Plug Rpt Track No:		Well City:	San Antonio
Well Rpt Track No:	270959	Well Zip:	78207
Orig Well Rpt Trk No:		Owner Well No:	P-1
Apprentice Reg No:		Owner Name:	VIA Metropolitan Transit Authority
No of Wells Drill:		Owner Addr1:	800 West Myrtle Street
Date Submitted:	2011-11-08	Owner Addr2:	
Type of Work:	New Well	Owner City:	San Antonio
Typ of Wrk Oth Descr:		Owner State:	TX
Seal Method:	Hand Mixed	Owner Zip:	78212
Seal Mthd Oth Desc:		Owner Country:	
Plugged w/i 48Hrs:	No	Driller Name:	Gary B Leifeste
Drilling Start Dt:	2011-10-21	Driller Address1:	4412 Bluemel Road
Drilling End Dt:	2011-10-21	Driller Addr2:	
Proposed Use:	Environmental Soil Boring	Driller City:	San Antonio
Prop Use Oth Descr:		Driller State:	TX
TCEQ Approve Plans:		Driller Zip:	78240
Apprve by Variance:		Driller Oth Cntry:	
Loc Vfy by Driller:	No	Driller Country:	
Sealed by Driller:	Yes	Dist to Sep Contam:	
Sealed by Name:		Dist to Septic Tk:	
Driller Signed:	Gary B. Leifeste	Dist to Prop Line:	
Apprentice Signed:		Dist Verifi Method:	
Surface Compl:	Alternative Procedure Used	Horizon Datum Type:	
Surf Comp Oth Desc:		Elevation:	
Complt by Driller:		Latitude:	29.424167
Pump Type:		Lat Degree:	29
Pump Type Oth Desc:		Lat Minute:	25

Wells and Additional Sources Detail Report

Pump Depth:	Lat Second:	27
Chemical Analysis:	Longitude:	-98.493611
Injurious Water:	Long Degree:	98
County: Bexar	Long Minute:	29
Known Loc Error: No	Long Second:	37
Grid No: 68-37-4		
Company Name: Vortex Drilling, Inc.		
Well Location Description:		
Comments:		
Data Source:	Full SDR Database; SDRDB Well Location (Map)	

Map Key	Direction	Distance (mi)	Distance (ft)	Elevation (ft)	DB
537	NW	0.78	4,115.95	650.01	SDR WELLS

License No:	55002	Well Address1:	Zone #9207 W. Commerce St. & N. Salado St.
PWS No:		Well Addr2:	
Plug Rpt Track No:		Well City:	San Antonio
Well Rpt Track No:	261608	Well Zip:	78207
Orig Well Rpt Trk No:		Owner Well No:	B-1
Apprentice Reg No:		Owner Name:	VIA Metropolitan Transit Authority
No of Wells Drill:		Owner Addr1:	800 W. Myrtle
Date Submitted:	2011-08-08	Owner Addr2:	
Type of Work:	New Well	Owner City:	San Antonio
Typ of Wrk Oth Descr:		Owner State:	TX
Seal Method:	Hand Mixed	Owner Zip:	78212
Seal Mthd Oth Desc:		Owner Country:	
Plugged w/i 48Hrs:	No	Driller Name:	Gary B Leifeste
Drilling Start Dt:	2011-06-24	Driller Address1:	4412 Bluemel Road
Drilling End Dt:	2011-06-24	Driller Addr2:	
Proposed Use:	Environmental Soil Boring	Driller City:	San Antonio
Prop Use Oth Descr:		Driller State:	TX
TCEQ Approve Plans:		Driller Zip:	78240
Apprve by Variance:		Driller Oth Cntry:	
Loc Vfy by Driller:	No	Driller Country:	
Sealed by Driller:	Yes	Dist to Sep Contam:	
Sealed by Name:		Dist to Septic Tk:	
Driller Signed:	Gary B. Leifeste	Dist to Prop Line:	
Apprentice Signed:		Dist Verifi Method:	
Surface Compl:	Alternative Procedure Used	Horizon Datum Type:	
Surf Comp Oth Descr:		Elevation:	
Complt by Driller:		Latitude:	29.424167
Pump Type:		Lat Degree:	29
Pump Type Oth Descr:		Lat Minute:	25
Pump Depth:		Lat Second:	27
Chemical Analysis:		Longitude:	-98.493611
Injurious Water:		Long Degree:	98

Wells and Additional Sources Detail Report

County:	Bexar	Long Minute:	29
Known Loc Error:	No	Long Second:	37
Grid No:	68-37-4		
Company Name:	Vortex Drilling, Inc.		
Well Location Description:			
Comments:			
Data Source:	Full SDR Database; SDRDB Well Location (Map)		

Map Key	Direction	Distance (mi)	Distance (ft)	Elevation (ft)	DB
537	NW	0.78	4,115.95	650.01	SDR WELLS

License No:	55002	Well Address1:	Zone #9207 W. Commerce St. & N. Salado St.
PWS No:		Well Addr2:	
Plug Rpt Track No:	132012	Well City:	San Antonio
Well Rpt Track No:	261613	Well Zip:	78207
Orig Well Rpt Trk No:		Owner Well No:	B-4/MW-1
Apprentice Reg No:		Owner Name:	VIA Metropolitan Transit Authority
No of Wells Drill:		Owner Addr1:	800 W. Myrtle
Date Submitted:	2011-08-08	Owner Addr2:	
Type of Work:	New Well	Owner City:	San Antonio
Typ of Wrk Oth Descr:		Owner State:	TX
Seal Method:	Hand Mixed	Owner Zip:	78212
Seal Mthd Oth Desc:		Owner Country:	
Plugged w/i 48Hrs:	Yes	Driller Name:	Gary B Leifeste
Drilling Start Dt:	2011-06-24	Driller Address1:	4412 Bluemel Road
Drilling End Dt:	2011-06-24	Driller Addr2:	
Proposed Use:	Monitor	Driller City:	San Antonio
Prop Use Oth Descr:		Driller State:	TX
TCEQ Approve Plans:		Driller Zip:	78240
Apprve by Variance:		Driller Oth Cntry:	
Loc Vfy by Driller:	No	Driller Country:	
Sealed by Driller:	Yes	Dist to Sep Contam:	
Sealed by Name:		Dist to Septic Tk:	
Driller Signed:	Gary B. Leifeste	Dist to Prop Line:	
Apprentice Signed:		Dist Verifi Method:	
Surface Compl:	Alternative Procedure Used	Horizon Datum Type:	
Surf Comp Oth Descr:		Elevation:	
Complt by Driller:		Latitude:	29.424167
Pump Type:		Lat Degree:	29
Pump Type Oth Descr:		Lat Minute:	25
Pump Depth:		Lat Second:	27
Chemical Analysis:		Longitude:	-98.493611
Injurious Water:		Long Degree:	98
County:	Bexar	Long Minute:	29
Known Loc Error:	No	Long Second:	37
Grid No:	68-37-4		

Wells and Additional Sources Detail Report

Company Name: Vortex Drilling, Inc.
 Well Location Description:
 Comments:
 Data Source: Full SDR Database; SDRDB Well Location (Map)

Map Key	Direction	Distance (mi)	Distance (ft)	Elevation (ft)	DB
537	NW	0.78	4,115.95	650.01	SDR WELLS

License No:	55002	Well Address1:	Zone #9207 W. Commerce St. & N. Salado St.
PWS No:		Well Addr2:	
Plug Rpt Track No:	132015	Well City:	San Antonio
Well Rpt Track No:	261616	Well Zip:	78207
Orig Well Rpt Trk No:		Owner Well No:	B-12/MW-4
Apprentice Reg No:		Owner Name:	VIA Metropolitan Transit Authority
No of Wells Drill:		Owner Addr1:	800 W. Myrtle
Date Submitted:	2011-08-08	Owner Addr2:	
Type of Work:	New Well	Owner City:	San Antonio
Typ of Wrk Oth Descr:		Owner State:	TX
Seal Method:	Hand Mixed	Owner Zip:	78212
Seal Mthd Oth Desc:		Owner Country:	
Plugged w/i 48Hrs:	Yes	Driller Name:	Gary B Leifeste
Drilling Start Dt:	2011-06-27	Driller Address1:	4412 Bluemel Road
Drilling End Dt:	2011-06-27	Driller Addr2:	
Proposed Use:	Monitor	Driller City:	San Antonio
Prop Use Oth Descr:		Driller State:	TX
TCEQ Approve Plans:		Driller Zip:	78240
Apprve by Variance:		Driller Oth Cntry:	
Loc Vfy by Driller:	No	Driller Country:	
Sealed by Driller:	Yes	Dist to Sep Contam:	
Sealed by Name:		Dist to Septic Tk:	
Driller Signed:	Gary B. Leifeste	Dist to Prop Line:	
Apprentice Signed:		Dist Verifi Method:	
Surface Compl:	Alternative Procedure Used	Horizon Datum Type:	
Surf Comp Oth Desc:		Elevation:	
Complt by Driller:		Latitude:	29.424167
Pump Type:		Lat Degree:	29
Pump Type Oth Desc:		Lat Minute:	25
Pump Depth:		Lat Second:	27
Chemical Analysis:		Longitude:	-98.493611
Injurious Water:		Long Degree:	98
County:	Bexar	Long Minute:	29
Known Loc Error:	No	Long Second:	37
Grid No:	68-37-4		
Company Name:	Vortex Drilling, Inc.		
Well Location Description:			
Comments:			

Wells and Additional Sources Detail Report

Data Source: Full SDR Database; SDRDB Well Location (Map)

Map Key	Direction	Distance (mi)	Distance (ft)	Elevation (ft)	DB
537	NW	0.78	4,115.95	650.01	SDR WELLS

License No:	55002	Well Address1:	Zone #9207 W. Commerce St. & N. Salado St.
PWS No:		Well Addr2:	
Plug Rpt Track No:		Well City:	San Antonio
Well Rpt Track No:	261610	Well Zip:	78207
Orig Well Rpt Trk No:		Owner Well No:	B-2
Apprentice Reg No:		Owner Name:	VIA Metropolitan Transit Authority
No of Wells Drill:		Owner Addr1:	800 W. Myrtle
Date Submitted:	2011-08-08	Owner Addr2:	
Type of Work:	New Well	Owner City:	San Antonio
Typ of Wrk Oth Descr:		Owner State:	TX
Seal Method:	Hand Mixed	Owner Zip:	78212
Seal Mthd Oth Desc:		Owner Country:	
Plugged w/i 48Hrs:	No	Driller Name:	Gary B Leifeste
Drilling Start Dt:	2011-06-24	Driller Address1:	4412 Bluemel Road
Drilling End Dt:	2011-06-24	Driller Addr2:	
Proposed Use:	Environmental Soil Boring	Driller City:	San Antonio
Prop Use Oth Descr:		Driller State:	TX
TCEQ Approve Plans:		Driller Zip:	78240
Aprv by Variance:		Driller Oth Cntry:	
Loc Vfy by Driller:	No	Driller Country:	
Sealed by Driller:	Yes	Dist to Sep Contam:	
Sealed by Name:		Dist to Septic Tk:	
Driller Signed:	Gary B. Leifeste	Dist to Prop Line:	
Apprentice Signed:		Dist Verifi Method:	
Surface Compl:	Alternative Procedure Used	Horizon Datum Type:	
Surf Comp Oth Descr:		Elevation:	
Complt by Driller:		Latitude:	29.424167
Pump Type:		Lat Degree:	29
Pump Type Oth Descr:		Lat Minute:	25
Pump Depth:		Lat Second:	27
Chemical Analysis:		Longitude:	-98.493611
Injurious Water:		Long Degree:	98
County:	Bexar	Long Minute:	29
Known Loc Error:	No	Long Second:	37
Grid No:	68-37-4		
Company Name:	Vortex Drilling, Inc.		
Well Location Description:			
Comments:			
Data Source:	Full SDR Database; SDRDB Well Location (Map)		

Map Key	Direction	Distance (mi)	Distance (ft)	Elevation (ft)	DB
---------	-----------	---------------	---------------	----------------	----

Wells and Additional Sources Detail Report

537	NW	0.78	4,115.95	650.01	SDR WELLS
------------	----	------	----------	--------	-----------

License No:	55002	Well Address1:	Zone #9207 W. Commerce St. & N. Salado St.
PWS No:		Well Addr2:	
Plug Rpt Track No:		Well City:	San Antonio
Well Rpt Track No:	261611	Well Zip:	78207
Orig Well Rpt Trk No:		Owner Well No:	B-3
Apprentice Reg No:		Owner Name:	VIA Metropolitan Transit Authority
No of Wells Drill:		Owner Addr1:	800 W. Myrtle
Date Submitted:	2011-08-08	Owner Addr2:	
Type of Work:	New Well	Owner City:	San Antonio
Typ of Wrk Oth Descr:		Owner State:	TX
Seal Method:	Hand Mixed	Owner Zip:	78212
Seal Mthd Oth Desc:		Owner Country:	
Plugged w/i 48Hrs:	No	Driller Name:	Gary B Leifeste
Drilling Start Dt:	2011-06-24	Driller Address1:	4412 Bluemel Road
Drilling End Dt:	2011-06-24	Driller Addr2:	
Proposed Use:	Environmental Soil Boring	Driller City:	San Antonio
Prop Use Oth Descr:		Driller State:	TX
TCEQ Approve Plans:		Driller Zip:	78240
Apprve by Variance:		Driller Oth Cntry:	
Loc Vfy by Driller:	No	Driller Country:	
Sealed by Driller:	Yes	Dist to Sep Contam:	
Sealed by Name:		Dist to Septic Tk:	
Driller Signed:	Gary B. Leifeste	Dist to Prop Line:	
Apprentice Signed:		Dist Verifi Method:	
Surface Compl:	Alternative Procedure Used	Horizon Datum Type:	
Surf Comp Oth Descr:		Elevation:	
Complt by Driller:		Latitude:	29.424167
Pump Type:		Lat Degree:	29
Pump Type Oth Descr:		Lat Minute:	25
Pump Depth:		Lat Second:	27
Chemical Analysis:		Longitude:	-98.493611
Injurious Water:		Long Degree:	98
County:	Bexar	Long Minute:	29
Known Loc Error:	No	Long Second:	37
Grid No:	68-37-4		
Company Name:	Vortex Drilling, Inc.		
Well Location Description:			
Comments:			
Data Source:	Full SDR Database; SDRDB Well Location (Map)		

Map Key	Direction	Distance (mi)	Distance (ft)	Elevation (ft)	DB
537	NW	0.78	4,115.95	650.01	SDR WELLS

License No:	55002	Well Address1:	Zone #9207 W. Commerce St. & N.
-------------	-------	----------------	---------------------------------

Wells and Additional Sources Detail Report

PWS No: Plug Rpt Track No: Well Rpt Track No: 261627 Orig Well Rpt Trk No: Apprentice Reg No: No of Wells Drill: Date Submitted: 2011-08-08 Type of Work: New Well Typ of Wrk Oth Descr: Seal Method: Hand Mixed Seal Mthd Oth Desc: Plugged w/i 48Hrs: No Drilling Start Dt: 2011-06-27 Drilling End Dt: 2011-06-27 Proposed Use: Environmental Soil Boring Prop Use Oth Descr: TCEQ Approve Plans: Apprve by Variance: Loc Vfy by Driller: No Sealed by Driller: Yes Sealed by Name: Driller Signed: Gary B. Leifeste Apprentice Signed: Surface Compl: Alternative Procedure Used Surf Comp Oth Desc: Complt by Driller: Pump Type: Pump Type Oth Desc: Pump Depth: Chemical Analysis: Injurious Water: County: Bexar Known Loc Error: No Grid No: 68-37-4 Company Name: Vortex Drilling, Inc. Well Location Description: Comments: Data Source: Full SDR Database; SDRDB Well Location (Map)	Well Addr2: Salado St. Well City: San Antonio Well Zip: 78207 Owner Well No: B-14 Owner Name: VIA Metropolitan Transit Authority Owner Addr1: 800 W. Myrtle Owner Addr2: Owner City: San Antonio Owner State: TX Owner Zip: 78212 Owner Country: Driller Name: Gary B Leifeste Driller Address1: 4412 Bluemel Road Driller Addr2: Driller City: San Antonio Driller State: TX Driller Zip: 78240 Driller Oth Cntry: Driller Country: Dist to Sep Contam: Dist to Septic Tk: Dist to Prop Line: Dist Verifi Method: Horizon Datum Type: Elevation: Latitude: 29.424167 Lat Degree: 29 Lat Minute: 25 Lat Second: 27 Longitude: -98.493611 Long Degree: 98 Long Minute: 29 Long Second: 37
---	--

Map Key	Direction	Distance (mi)	Distance (ft)	Elevation (ft)	DB
537	NW	0.78	4,115.95	650.01	SDR WELLS

License No: 55002	Well Address1: Zone #9207 - W. Commerce St. & N. Salado St.
PWS No:	Well Addr2:
Plug Rpt Track No:	Well City: San Antonio

Wells and Additional Sources Detail Report

Well Rpt Track No: 270958	Well Zip: 78207
Orig Well Rpt Trk No:	Owner Well No: MW-5
Apprentice Reg No:	Owner Name: VIA Metropolitan Transit Authority
No of Wells Drill:	Owner Addr1: 800 West Myrtle Street
Date Submitted: 2011-11-08	Owner Addr2:
Type of Work: New Well	Owner City: San Antonio
Typ of Wrk Oth Descr:	Owner State: TX
Seal Method: Hand Mixed	Owner Zip: 78212
Seal Mthd Oth Desc:	Owner Country:
Plugged w/i 48Hrs: No	Driller Name: Gary B Leifeste
Drilling Start Dt: 2011-10-21	Driller Address1: 4412 Bluemel Road
Drilling End Dt: 2011-10-21	Driller Addr2:
Proposed Use: Monitor	Driller City: San Antonio
Prop Use Oth Descr:	Driller State: TX
TCEQ Approve Plans:	Driller Zip: 78240
Aprv by Variance:	Driller Oth Cntry:
Loc Vfy by Driller: No	Driller Country:
Sealed by Driller: Yes	Dist to Sep Contam:
Sealed by Name:	Dist to Septic Tk:
Driller Signed: Gary B. Leifeste	Dist to Prop Line:
Apprentice Signed:	Dist Verifi Method:
Surface Compl: Alternative Procedure Used	Horizon Datum Type:
Surf Comp Oth Descr:	Elevation:
Complt by Driller:	Latitude: 29.424167
Pump Type:	Lat Degree: 29
Pump Type Oth Descr:	Lat Minute: 25
Pump Depth:	Lat Second: 27
Chemical Analysis:	Longitude: -98.493611
Injurious Water:	Long Degree: 98
County: Bexar	Long Minute: 29
Known Loc Error: No	Long Second: 37
Grid No: 68-37-4	
Company Name: Vortex Drilling, Inc.	
Well Location Description:	
Comments:	
Data Source: Full SDR Database; SDRDB Well Location (Map)	

Map Key	Direction	Distance (mi)	Distance (ft)	Elevation (ft)	DB
537	NW	0.78	4,115.95	650.01	SDR WELLS

License No: 55002	Well Address1: Zone #9207 W. Commerce St. & N. Salado St.
PWS No:	Well Addr2:
Plug Rpt Track No:	Well City: San Antonio
Well Rpt Track No: 261621	Well Zip: 78207
Orig Well Rpt Trk No:	Owner Well No: B-7
Apprentice Reg No:	Owner Name: VIA Metropolitan Transit Authority

Wells and Additional Sources Detail Report

No of Wells Drill:	Owner Addr1:	800 W. Myrtle
Date Submitted: 2011-08-08	Owner Addr2:	
Type of Work: New Well	Owner City:	San Antonio
Typ of Wrk Oth Descr:	Owner State:	TX
Seal Method: Hand Mixed	Owner Zip:	78212
Seal Mthd Oth Desc:	Owner Country:	
Plugged w/i 48Hrs: No	Driller Name:	Gary B Leifeste
Drilling Start Dt: 2011-06-24	Driller Address1:	4412 Bluemel Road
Drilling End Dt: 2011-06-24	Driller Addr2:	
Proposed Use: Environmental Soil Boring	Driller City:	San Antonio
Prop Use Oth Descr:	Driller State:	TX
TCEQ Approve Plans:	Driller Zip:	78240
Apprve by Variance:	Driller Oth Cntry:	
Loc Vfy by Driller: No	Driller Country:	
Sealed by Driller: Yes	Dist to Sep Contam:	
Sealed by Name:	Dist to Septic Tk:	
Driller Signed: Gary B. Leifeste	Dist to Prop Line:	
Apprentice Signed:	Dist Verifi Method:	
Surface Compl: Alternative Procedure Used	Horizon Datum Type:	
Surf Comp Oth Desc:	Elevation:	
Complt by Driller:	Latitude:	29.424167
Pump Type:	Lat Degree:	29
Pump Type Oth Desc:	Lat Minute:	25
Pump Depth:	Lat Second:	27
Chemical Analysis:	Longitude:	-98.493611
Injurious Water:	Long Degree:	98
County: Bexar	Long Minute:	29
Known Loc Error: No	Long Second:	37
Grid No: 68-37-4		
Company Name: Vortex Drilling, Inc.		
Well Location Description:		
Comments:		
Data Source: Full SDR Database; SDRDB Well Location (Map)		

Map Key	Direction	Distance (mi)	Distance (ft)	Elevation (ft)	DB
537	NW	0.78	4,115.95	650.01	SDR WELLS

License No: 55002	Well Address1:	Zone #9207 W. Commerce St. & N. Salado St.
PWS No:	Well Addr2:	
Plug Rpt Track No: 132013	Well City:	San Antonio
Well Rpt Track No: 261614	Well Zip:	78207
Orig Well Rpt Trk No:	Owner Well No:	B-5/MW-2
Apprentice Reg No:	Owner Name:	VIA Metropolitan Transit Authority
No of Wells Drill:	Owner Addr1:	800 W. Myrtle
Date Submitted: 2011-08-08	Owner Addr2:	
Type of Work: New Well	Owner City:	San Antonio

Wells and Additional Sources Detail Report

Typ of Wrk Oth Descr:	Owner State: TX
Seal Method: Hand Mixed	Owner Zip: 78212
Seal Mthd Oth Descr:	Owner Country:
Plugged w/i 48Hrs: Yes	Driller Name: Gary B Leifeste
Drilling Start Dt: 2011-06-24	Driller Address1: 4412 Bluemel Road
Drilling End Dt: 2011-06-24	Driller Addr2:
Proposed Use: Monitor	Driller City: San Antonio
Prop Use Oth Descr:	Driller State: TX
TCEQ Approve Plans:	Driller Zip: 78240
Aprve by Variance:	Driller Oth Cntry:
Loc Vfy by Driller: No	Driller Country:
Sealed by Driller: Yes	Dist to Sep Contam:
Sealed by Name:	Dist to Septic Tk:
Driller Signed: Gary B. Leifeste	Dist to Prop Line:
Apprentice Signed:	Dist Verifi Method:
Surface Compl: Alternative Procedure Used	Horizon Datum Type:
Surf Comp Oth Descr:	Elevation:
Complt by Driller:	Latitude: 29.424167
Pump Type:	Lat Degree: 29
Pump Type Oth Descr:	Lat Minute: 25
Pump Depth:	Lat Second: 27
Chemical Analysis:	Longitude: -98.493611
Injurious Water:	Long Degree: 98
County: Bexar	Long Minute: 29
Known Loc Error: No	Long Second: 37
Grid No: 68-37-4	
Company Name: Vortex Drilling, Inc.	
Well Location Description:	
Comments:	
Data Source: Full SDR Database; SDRDB Well Location (Map)	

Map Key	Direction	Distance (mi)	Distance (ft)	Elevation (ft)	DB
538	WNW	0.78	4,126.97	646.10	SDR WELLS

License No: 54776	Well Address1: 304 South Flores
PWS No:	Well Addr2:
Plug Rpt Track No:	Well City: San Antonio
Well Rpt Track No: 128579	Well Zip: 78204
Orig Well Rpt Trk No:	Owner Well No: B - 1
Apprentice Reg No:	Owner Name: LAZ Parking Realty Investors, LLC
No of Wells Drill:	Owner Addr1: 745Atlantic Avenue
Date Submitted: 2007-12-04	Owner Addr2:
Type of Work: New Well	Owner City: Boston
Typ of Wrk Oth Descr:	Owner State: MA
Seal Method: Hand Mixed	Owner Zip: 02111
Seal Mthd Oth Descr:	Owner Country:

Wells and Additional Sources Detail Report

Plugged w/i 48Hrs:	No	Driller Name:	Robert Joiner
Drilling Start Dt:	2007-11-17	Driller Address1:	4412 Bluemel Road
Drilling End Dt:	2007-11-17	Driller Addr2:	
Proposed Use:	Monitor	Driller City:	San Antonio
Prop Use Oth Descr:		Driller State:	TX
TCEQ Approve Plans:		Driller Zip:	78240
Apprve by Variance:		Driller Oth Cntry:	
Loc Vfy by Driller:	No	Driller Country:	
Sealed by Driller:	No	Dist to Sep Contam:	
Sealed by Name:	Vortex Drilling, Inc.	Dist to Septic Tk:	
Driller Signed:	Robert Joiner	Dist to Prop Line:	
Apprentice Signed:		Dist Verifi Method:	
Surface Compl:	Alternative Procedure Used	Horizon Datum Type:	
Surf Comp Oth Desc:		Elevation:	
Complt by Driller:		Latitude:	29.421389
Pump Type:		Lat Degree:	29
Pump Type Oth Desc:		Lat Minute:	25
Pump Depth:		Lat Second:	17
Chemical Analysis:	No	Longitude:	-98.495556
Injurious Water:	No	Long Degree:	98
County:	Bexar	Long Minute:	29
Known Loc Error:	No	Long Second:	44
Grid No:	68-37-4		
Company Name:	Vortex Drilling Inc.		
Well Location Description:			
Comments:			
Data Source:	Full SDR Database; SDRDB Well Location (Map)		

Map Key	Direction	Distance (mi)	Distance (ft)	Elevation (ft)	DB
538	WNW	0.78	4,126.97	646.10	SDR WELLS

License No:	54776	Well Address1:	304 South Flores
PWS No:		Well Addr2:	
Plug Rpt Track No:		Well City:	San Antonio
Well Rpt Track No:	128580	Well Zip:	78204
Orig Well Rpt Trk No:		Owner Well No:	B - 2
Apprentice Reg No:		Owner Name:	LAZ Parking Realty Investors, LLC
No of Wells Drill:		Owner Addr1:	745Atlantic Avenue
Date Submitted:	2007-12-04	Owner Addr2:	
Type of Work:	New Well	Owner City:	Boston
Typ of Wrk Oth Descr:		Owner State:	MA
Seal Method:	Hand Mixed	Owner Zip:	02111
Seal Mthd Oth Desc:		Owner Country:	
Plugged w/i 48Hrs:	No	Driller Name:	Robert Joiner
Drilling Start Dt:	2007-11-17	Driller Address1:	4412 Bluemel Road
Drilling End Dt:	2007-11-17	Driller Addr2:	

Wells and Additional Sources Detail Report

Proposed Use:	Monitor	Driller City:	San Antonio
Prop Use Oth Descr:		Driller State:	TX
TCEQ Approve Plans:		Driller Zip:	78240
Apprve by Variance:		Driller Oth Cntry:	
Loc Vfy by Driller:	No	Driller Country:	
Sealed by Driller:	No	Dist to Sep Contam:	
Sealed by Name:	Vortex Drilling, Inc.	Dist to Septic Tk:	
Driller Signed:	Robert Joiner	Dist to Prop Line:	
Apprentice Signed:		Dist Verifi Method:	
Surface Compl:	Alternative Procedure Used	Horizon Datum Type:	
Surf Comp Oth Desc:		Elevation:	
Complt by Driller:		Latitude:	29.421389
Pump Type:		Lat Degree:	29
Pump Type Oth Desc:		Lat Minute:	25
Pump Depth:		Lat Second:	17
Chemical Analysis:	No	Longitude:	-98.495556
Injurious Water:	No	Long Degree:	98
County:	Bexar	Long Minute:	29
Known Loc Error:	No	Long Second:	44
Grid No:	68-37-4		
Company Name:	Vortex Drilling Inc.		
Well Location Description:			
Comments:			
Data Source:	Full SDR Database; SDRDB Well Location (Map)		

Map Key	Direction	Distance (mi)	Distance (ft)	Elevation (ft)	DB
538	WNW	0.78	4,126.97	646.10	SDR WELLS

License No:	54776	Well Address1:	304 South Flores
PWS No:		Well Addr2:	
Plug Rpt Track No:		Well City:	San Antonio
Well Rpt Track No:	128582	Well Zip:	78204
Orig Well Rpt Trk No:		Owner Well No:	B - 3
Apprentice Reg No:		Owner Name:	LAZ Parking Realty Investors, LLC
No of Wells Drill:		Owner Addr1:	745Atlantic Avenue
Date Submitted:	2007-12-04	Owner Addr2:	
Type of Work:	New Well	Owner City:	Boston
Typ of Wrk Oth Descr:		Owner State:	MA
Seal Method:	Hand Mixed	Owner Zip:	02111
Seal Mthd Oth Desc:		Owner Country:	
Plugged w/i 48Hrs:	No	Driller Name:	Robert Joiner
Drilling Start Dt:	2007-11-17	Driller Address1:	4412 Bluemel Road
Drilling End Dt:	2007-11-17	Driller Addr2:	
Proposed Use:	Monitor	Driller City:	San Antonio
Prop Use Oth Descr:		Driller State:	TX
TCEQ Approve Plans:		Driller Zip:	78240

Wells and Additional Sources Detail Report

Apprve by Variance: Loc Vfy by Driller: No Sealed by Driller: No Sealed by Name: Vortex Drilling, Inc. Driller Signed: Robert Joiner Apprentice Signed: Surface Compl: Alternative Procedure Used Surf Comp Oth Desc: Complt by Driller: Pump Type: Pump Type Oth Desc: Pump Depth: Chemical Analysis: No Injurious Water: No County: Bexar Known Loc Error: No Grid No: 68-37-4 Company Name: Vortex Drilling Inc. Well Location Description: Comments: Data Source: Full SDR Database; SDRDB Well Location (Map)	Driller Oth Cntry: Driller Country: Dist to Sep Contam: Dist to Septic Tk: Dist to Prop Line: Dist Verifi Method: Horizon Datum Type: Elevation: Latitude: 29.421389 Lat Degree: 29 Lat Minute: 25 Lat Second: 17 Longitude: -98.495556 Long Degree: 98 Long Minute: 29 Long Second: 44
--	--

Map Key	Direction	Distance (mi)	Distance (ft)	Elevation (ft)	DB
539	NNW	0.78	4,129.64	654.39	SDR WELLS

License No: 59856 PWS No: Plug Rpt Track No: 193704 Well Rpt Track No: 527681 Orig Well Rpt Trk No: Apprentice Reg No: No of Wells Drill: 1 Date Submitted: 2019-11-26 Type of Work: New Well Typ of Wrk Oth Descr: Seal Method: Hand Mixed Seal Mthd Oth Desc: Plugged w/i 48Hrs: No Drilling Start Dt: 2019-11-01 Drilling End Dt: 2019-11-01 Proposed Use: Monitor Prop Use Oth Descr: TCEQ Approve Plans: Apprve by Variance: Loc Vfy by Driller: Yes Sealed by Driller: Yes	Well Address1: 420 Broadway Street Well Addr2: Well City: San Antonio Well Zip: 78205 Owner Well No: TMW-13 Owner Name: GrayStreet Light, LP Owner Addr1: 4515 San Pedro Avenue Owner Addr2: Owner City: San Antonio Owner State: TX Owner Zip: 78212 Owner Country: Driller Name: Juan R Martinez Driller Address1: 4412 Bluemel Driller Addr2: Driller City: San Antonio Driller State: TX Driller Zip: 78240 Driller Oth Cntry: Driller Country: Dist to Sep Contam:
--	---

Wells and Additional Sources Detail Report

Sealed by Name:	Dist to Septic Tk:
Driller Signed: Juan R. Martinez	Dist to Prop Line:
Apprentice Signed: Joe Lopez	Dist Verifi Method:
Surface Compl: Alternative Procedure Used	Horizon Datum Type:
Surf Comp Oth Desc:	Elevation:
Complt by Driller: Yes	Latitude: 29.42917
Pump Type:	Lat Degree: 29
Pump Type Oth Desc:	Lat Minute: 25
Pump Depth:	Lat Second: 45.01
Chemical Analysis: No	Longitude: -98.48524
Injurious Water: No	Long Degree: 98
County: Bexar	Long Minute: 29
Known Loc Error: No	Long Second: 6.86
Grid No: 68-37-4	
Company Name: Vortex Drilling Partners, Inc.	
Well Location Description:	
Comments:	
Data Source: Full SDR Database; SDRDB Well Location (Map)	

Map Key	Direction	Distance (mi)	Distance (ft)	Elevation (ft)	DB
541	WNW	0.78	4,137.30	646.19	SDR WELLS

License No: 59554	Well Address1: 455 South Main
PWS No:	Well Addr2:
Plug Rpt Track No:	Well City: San Antonio
Well Rpt Track No: 420586	Well Zip: 78204
Orig Well Rpt Trk No:	Owner Well No: B-1R
Apprentice Reg No:	Owner Name: EMF River Walk, LLC
No of Wells Drill: 1	Owner Addr1: 5005 LBJ Freeway, Suite 1200
Date Submitted: 2016-04-19	Owner Addr2:
Type of Work: New Well	Owner City: Dallas
Typ of Wrk Oth Descr:	Owner State: TX
Seal Method: Hand Mixed	Owner Zip: 75244
Seal Mthd Oth Desc:	Owner Country:
Plugged w/i 48Hrs: No	Driller Name: Heriberto Martinez
Drilling Start Dt: 2016-04-08	Driller Address1:
Drilling End Dt: 2016-04-08	Driller Addr2: 4412 Bluemel Road
Proposed Use: Environmental Soil Boring	Driller City: San Antonio
Prop Use Oth Descr:	Driller State: TX
TCEQ Approve Plans:	Driller Zip: 78240
Apprve by Variance:	Driller Oth Cntry:
Loc Vfy by Driller: Yes	Driller Country:
Sealed by Driller: Yes	Dist to Sep Contam:
Sealed by Name:	Dist to Septic Tk:
Driller Signed: Heriberto Martinez	Dist to Prop Line:
Apprentice Signed: Eric Castillo	Dist Verifi Method:

Wells and Additional Sources Detail Report

Surface Compl:	Alternative Procedure Used	Horizon Datum Type:	
Surf Comp Oth Desc:		Elevation:	
Complt by Driller:	Yes	Latitude:	29.421631
Pump Type:		Lat Degree:	29
Pump Type Oth Desc:		Lat Minute:	25
Pump Depth:		Lat Second:	17.87
Chemical Analysis:	No	Longitude:	-98.495472
Injurious Water:	No	Long Degree:	98
County:	Bexar	Long Minute:	29
Known Loc Error:	No	Long Second:	43.7
Grid No:	68-37-4		
Company Name:	VORTEX DRILLING INC.		
Well Location Description:			
Comments:			
Data Source:	Full SDR Database; SDRDB Well Location (Map)		

Map Key	Direction	Distance (mi)	Distance (ft)	Elevation (ft)	DB
543	NW	0.79	4,168.14	650.04	SDR WELLS

License No:	2901	Well Address1:	115 Main Plaza
PWS No:		Well Addr2:	
Plug Rpt Track No:		Well City:	San Antonio
Well Rpt Track No:	217501	Well Zip:	78205
Orig Well Rpt Trk No:		Owner Well No:	
Apprentice Reg No:		Owner Name:	City of San Antonio
No of Wells Drill:		Owner Addr1:	P.O. Box 339966
Date Submitted:	2010-05-25	Owner Addr2:	
Type of Work:	New Well	Owner City:	San Antonio
Typ of Wrk Oth Descr:		Owner State:	TX
Seal Method:	Pressure	Owner Zip:	78283
Seal Mthd Oth Desc:		Owner Country:	
Plugged w/i 48Hrs:	No	Driller Name:	Billy Todd Moore
Drilling Start Dt:	2010-04-19	Driller Address1:	P.O. Box 733
Drilling End Dt:	2010-04-22	Driller Addr2:	
Proposed Use:	Domestic	Driller City:	Boerne
Prop Use Oth Descr:		Driller State:	TX
TCEQ Approve Plans:		Driller Zip:	78006
Apprve by Variance:		Driller Oth Cntry:	
Loc Vfy by Driller:	No	Driller Country:	
Sealed by Driller:	Yes	Dist to Sep Contam:	n/a
Sealed by Name:		Dist to Septic Tk:	
Driller Signed:	Billy Todd Moore	Dist to Prop Line:	
Apprentice Signed:		Dist Verifi Method:	
Surface Compl:	Surface Sleeve Installed	Horizon Datum Type:	
Surf Comp Oth Desc:		Elevation:	636
Complt by Driller:		Latitude:	29.424722

Wells and Additional Sources Detail Report

Pump Type:	Submersible	Lat Degree:	29
Pump Type Oth Desc:		Lat Minute:	25
Pump Depth:		Lat Second:	29
Chemical Analysis:	No	Longitude:	-98.493056
Injurious Water:	No	Long Degree:	98
County:	Bexar	Long Minute:	29
Known Loc Error:	No	Long Second:	35
Grid No:	68-37-4		
Company Name:	TR Drilling & Service LLC		
Well Location Description:			
Comments:			
Data Source:	Full SDR Database; SDRDB Well Location (Map)		

Map Key	Direction	Distance (mi)	Distance (ft)	Elevation (ft)	DB
544	NNW	0.79	4,178.20	650.00	SDR WELLS

License No:	60112	Well Address1:	Broadway Street
PWS No:		Well Addr2:	
Plug Rpt Track No:		Well City:	San Antonio
Well Rpt Track No:	544888	Well Zip:	78205
Orig Well Rpt Trk No:		Owner Well No:	G-4
Apprentice Reg No:		Owner Name:	City of City of San Antonio
No of Wells Drill:	1	Owner Addr1:	P.O. Box 839966
Date Submitted:	2020-06-03	Owner Addr2:	
Type of Work:	New Well	Owner City:	San Antonio
Typ of Wrk Oth Descr:		Owner State:	TX
Seal Method:	Hand Mixed	Owner Zip:	78283
Seal Mthd Oth Descr:		Owner Country:	
Plugged w/i 48Hrs:	No	Driller Name:	DAVID R LOZANO
Drilling Start Dt:	2020-04-07	Driller Address1:	4412 Bluemel Road
Drilling End Dt:	2020-04-14	Driller Addr2:	
Proposed Use:	Environmental Soil Boring	Driller City:	San Antonio
Prop Use Oth Descr:		Driller State:	TX
TCEQ Approve Plans:		Driller Zip:	78240
Apprve by Variance:		Driller Oth Cntry:	
Loc Vfy by Driller:	Yes	Driller Country:	
Sealed by Driller:	Yes	Dist to Sep Contam:	
Sealed by Name:		Dist to Septic Tk:	
Driller Signed:	David R. Lozano	Dist to Prop Line:	
Apprentice Signed:	Fred Escobero	Dist Verifi Method:	
Surface Compl:		Horizon Datum Type:	
Surf Comp Oth Descr:		Elevation:	
Complt by Driller:		Latitude:	29.42878
Pump Type:		Lat Degree:	29
Pump Type Oth Descr:		Lat Minute:	25
Pump Depth:		Lat Second:	43.61

Wells and Additional Sources Detail Report

Chemical Analysis:	No	Longitude:	-98.487075
Injurious Water:	No	Long Degree:	98
County:	Bexar	Long Minute:	29
Known Loc Error:	No	Long Second:	13.47
Grid No:	68-37-4		
Company Name:	Vortex Drilling Partners, Inc.		
Well Location Description:	Along Broadway Street between East Houston Street & Interstate 35		
Comments:			
Data Source:	Full SDR Database; SDRDB Well Location (Map)		

Map Key	Direction	Distance (mi)	Distance (ft)	Elevation (ft)	DB
545	NNE	0.80	4,199.38	692.70	SDR WELLS

License No:	55002	Well Address1:	Intersection of Cherry & Nolan St.
PWS No:		Well Addr2:	
Plug Rpt Track No:		Well City:	San Antonio
Well Rpt Track No:	158231	Well Zip:	78202
Orig Well Rpt Trk No:		Owner Well No:	SB-10-N
Apprentice Reg No:		Owner Name:	City of San Antonio
No of Wells Drill:		Owner Addr1:	P.O. Box 839966
Date Submitted:	2008-11-04	Owner Addr2:	
Type of Work:	New Well	Owner City:	San Antonio
Typ of Wrk Oth Descr:		Owner State:	TX
Seal Method:	Hand Mixed	Owner Zip:	78283
Seal Mthd Oth Desc:		Owner Country:	
Plugged w/i 48Hrs:	No	Driller Name:	Gary B Leifeste
Drilling Start Dt:	2008-10-17	Driller Address1:	4412 Bluemel Road
Drilling End Dt:	2008-10-17	Driller Addr2:	
Proposed Use:	Environmental Soil Boring	Driller City:	San Antonio
Prop Use Oth Descr:		Driller State:	TX
TCEQ Approve Plans:		Driller Zip:	78240
Aprv by Variance:		Driller Oth Cntry:	
Loc Vfy by Driller:	No	Driller Country:	
Sealed by Driller:	Yes	Dist to Sep Contam:	
Sealed by Name:		Dist to Septic Tk:	
Driller Signed:	Gary B. Leifeste	Dist to Prop Line:	
Apprentice Signed:		Dist Verifi Method:	
Surface Compl:	Alternative Procedure Used	Horizon Datum Type:	
Surf Comp Oth Desc:		Elevation:	
Complt by Driller:		Latitude:	29.428333
Pump Type:		Lat Degree:	29
Pump Type Oth Desc:		Lat Minute:	25
Pump Depth:		Lat Second:	42
Chemical Analysis:		Longitude:	-98.475833
Injurious Water:		Long Degree:	98
County:	Bexar	Long Minute:	28

Wells and Additional Sources Detail Report

Known Loc Error:	No	Long Second:	33
Grid No:	68-37-4		
Company Name:	Vortex Drilling, Inc.		
Well Location Description:			
Comments:			
Data Source:	Full SDR Database; SDRDB Well Location (Map)		

Map Key	Direction	Distance (mi)	Distance (ft)	Elevation (ft)	DB
545	NNE	0.80	4,199.38	692.70	SDR WELLS

License No:	55002	Well Address1:	Intersection of Cherry & Nolan St.
PWS No:		Well Addr2:	
Plug Rpt Track No:		Well City:	San Antonio
Well Rpt Track No:	158532	Well Zip:	78202
Orig Well Rpt Trk No:		Owner Well No:	SB-10-E
Apprentice Reg No:		Owner Name:	City of San Antonio
No of Wells Drill:		Owner Addr1:	P.O. BOX 839966
Date Submitted:	2008-11-06	Owner Addr2:	
Type of Work:	New Well	Owner City:	San Antonio
Typ of Wrk Oth Descr:		Owner State:	TX
Seal Method:	Hand Mixed	Owner Zip:	78283
Seal Mthd Oth Desc:		Owner Country:	
Plugged w/i 48Hrs:	No	Driller Name:	Gary B Leifeste
Drilling Start Dt:	2008-10-17	Driller Address1:	4412 Bluemel Road
Drilling End Dt:	2008-10-17	Driller Addr2:	
Proposed Use:	Environmental Soil Boring	Driller City:	San Antonio
Prop Use Oth Descr:		Driller State:	TX
TCEQ Approve Plans:		Driller Zip:	78240
Apprve by Variance:		Driller Oth Cntry:	
Loc Vfy by Driller:	No	Driller Country:	
Sealed by Driller:	Yes	Dist to Sep Contam:	
Sealed by Name:		Dist to Septic Tk:	
Driller Signed:	Gary B. Leifeste	Dist to Prop Line:	
Apprentice Signed:		Dist Verifi Method:	
Surface Compl:	Alternative Procedure Used	Horizon Datum Type:	
Surf Comp Oth Desc:		Elevation:	
Complt by Driller:		Latitude:	29.428333
Pump Type:		Lat Degree:	29
Pump Type Oth Desc:		Lat Minute:	25
Pump Depth:		Lat Second:	42
Chemical Analysis:		Longitude:	-98.475833
Injurious Water:		Long Degree:	98
County:	Bexar	Long Minute:	28
Known Loc Error:	No	Long Second:	33
Grid No:	68-37-4		
Company Name:	Vortex Drilling, Inc.		

Wells and Additional Sources Detail Report

Well Location Description:

Comments:

Data Source: Full SDR Database; SDRDB Well Location (Map)

Map Key	Direction	Distance (mi)	Distance (ft)	Elevation (ft)	DB
545	NNE	0.80	4,199.38	692.70	SDR WELLS

License No:	55002	Well Address1:	Intersection of Cherry & Nolan St.
PWS No:		Well Addr2:	
Plug Rpt Track No:		Well City:	San Antonio
Well Rpt Track No:	158546	Well Zip:	78202
Orig Well Rpt Trk No:		Owner Well No:	SB-17-W
Apprentice Reg No:		Owner Name:	City of San Antonio
No of Wells Drill:		Owner Addr1:	P.O. BOX 839966
Date Submitted:	2008-11-06	Owner Addr2:	
Type of Work:	New Well	Owner City:	San Antonio
Typ of Wrk Oth Descr:		Owner State:	TX
Seal Method:	Hand Mixed	Owner Zip:	78283
Seal Mthd Oth Desc:		Owner Country:	
Plugged w/i 48Hrs:	No	Driller Name:	Gary B Leifeste
Drilling Start Dt:	2008-10-17	Driller Address1:	4412 Bluemel Road
Drilling End Dt:	2008-10-17	Driller Addr2:	
Proposed Use:	Environmental Soil Boring	Driller City:	San Antonio
Prop Use Oth Descr:		Driller State:	TX
TCEQ Approve Plans:		Driller Zip:	78240
Apprve by Variance:		Driller Oth Cntry:	
Loc Vfy by Driller:	No	Driller Country:	
Sealed by Driller:	Yes	Dist to Sep Contam:	
Sealed by Name:		Dist to Septic Tk:	
Driller Signed:	Gary B. Leifeste	Dist to Prop Line:	
Apprentice Signed:		Dist Verifi Method:	
Surface Compl:	Alternative Procedure Used	Horizon Datum Type:	
Surf Comp Oth Descr:		Elevation:	
Complt by Driller:		Latitude:	29.428333
Pump Type:		Lat Degree:	29
Pump Type Oth Descr:		Lat Minute:	25
Pump Depth:		Lat Second:	42
Chemical Analysis:		Longitude:	-98.475833
Injurious Water:		Long Degree:	98
County:	Bexar	Long Minute:	28
Known Loc Error:	No	Long Second:	33
Grid No:	68-37-4		
Company Name:	Vortex Drilling, Inc.		
Well Location Description:			
Comments:			
Data Source:	Full SDR Database; SDRDB Well Location (Map)		

Wells and Additional Sources Detail Report

Map Key	Direction	Distance (mi)	Distance (ft)	Elevation (ft)	DB
545	NNE	0.80	4,199.38	692.70	SDR WELLS

License No:	55002	Well Address1:	Intersection of Cherry & Nolan St.
PWS No:		Well Addr2:	
Plug Rpt Track No:	60158	Well City:	San Antonio
Well Rpt Track No:	157957	Well Zip:	78202
Orig Well Rpt Trk No:		Owner Well No:	MW-1/SB-8
Apprentice Reg No:		Owner Name:	City of San Antonio
No of Wells Drill:		Owner Addr1:	P.O. Box 839966
Date Submitted:	2008-10-31	Owner Addr2:	
Type of Work:	New Well	Owner City:	San Antonio
Typ of Wrk Oth Descr:		Owner State:	TX
Seal Method:	Hand Mixed	Owner Zip:	78283
Seal Mthd Oth Desc:		Owner Country:	
Plugged w/i 48Hrs:	No	Driller Name:	Gary B Leifeste
Drilling Start Dt:	2008-10-16	Driller Address1:	4412 Bluemel Road
Drilling End Dt:	2008-10-16	Driller Addr2:	
Proposed Use:	Monitor	Driller City:	San Antonio
Prop Use Oth Descr:		Driller State:	TX
TCEQ Approve Plans:		Driller Zip:	78240
Apprv by Variance:		Driller Oth Cntry:	
Loc Vfy by Driller:	No	Driller Country:	
Sealed by Driller:	Yes	Dist to Sep Contam:	
Sealed by Name:		Dist to Septic Tk:	
Driller Signed:	Gary B. Leifeste	Dist to Prop Line:	
Apprentice Signed:		Dist Verifi Method:	
Surface Compl:	Alternative Procedure Used	Horizon Datum Type:	
Surf Comp Oth Desc:		Elevation:	
Complt by Driller:		Latitude:	29.428333
Pump Type:		Lat Degree:	29
Pump Type Oth Desc:		Lat Minute:	25
Pump Depth:		Lat Second:	42
Chemical Analysis:		Longitude:	-98.475833
Injurious Water:		Long Degree:	98
County:	Bexar	Long Minute:	28
Known Loc Error:	No	Long Second:	33
Grid No:	68-37-4		
Company Name:	Vortex Drilling, Inc.		
Well Location Description:			
Comments:			
Data Source:	Full SDR Database; SDRDB Well Location (Map)		

Map Key	Direction	Distance (mi)	Distance (ft)	Elevation (ft)	DB
545	NNE	0.80	4,199.38	692.70	SDR WELLS

Wells and Additional Sources Detail Report

License No:	55002	Well Address1:	Intersection of Cherry & Nolan St.
PWS No:		Well Addr2:	
Plug Rpt Track No:		Well City:	San Antonio
Well Rpt Track No:	157964	Well Zip:	78202
Orig Well Rpt Trk No:		Owner Well No:	MW-3A
Apprentice Reg No:		Owner Name:	City of San Antonio
No of Wells Drill:		Owner Addr1:	P.O. Box 839966
Date Submitted:	2008-10-31	Owner Addr2:	
Type of Work:	New Well	Owner City:	San Antonio
Typ of Wrk Oth Descr:		Owner State:	TX
Seal Method:	Hand Mixed	Owner Zip:	78283
Seal Mthd Oth Descr:		Owner Country:	
Plugged w/i 48Hrs:	No	Driller Name:	Gary B Leifeste
Drilling Start Dt:	2008-10-16	Driller Address1:	4412 Bluemel Road
Drilling End Dt:	2008-10-16	Driller Addr2:	
Proposed Use:	Monitor	Driller City:	San Antonio
Prop Use Oth Descr:		Driller State:	TX
TCEQ Approve Plans:		Driller Zip:	78240
Aprv by Variance:		Driller Oth Cntry:	
Loc Vfy by Driller:	No	Driller Country:	
Sealed by Driller:	Yes	Dist to Sep Contam:	
Sealed by Name:		Dist to Septic Tk:	
Driller Signed:	Gary B. Leifeste	Dist to Prop Line:	
Apprentice Signed:		Dist Verifi Method:	
Surface Compl:	Alternative Procedure Used	Horizon Datum Type:	
Surf Comp Oth Descr:		Elevation:	
Complt by Driller:		Latitude:	29.428333
Pump Type:		Lat Degree:	29
Pump Type Oth Descr:		Lat Minute:	25
Pump Depth:		Lat Second:	42
Chemical Analysis:		Longitude:	-98.475833
Injurious Water:		Long Degree:	98
County:	Bexar	Long Minute:	28
Known Loc Error:	No	Long Second:	33
Grid No:	68-37-4		
Company Name:	Vortex Drilling, Inc.		
Well Location Description:			
Comments:			
Data Source:	Full SDR Database; SDRDB Well Location (Map)		

Map Key	Direction	Distance (mi)	Distance (ft)	Elevation (ft)	DB
545	NNE	0.80	4,199.38	692.70	SDR WELLS

License No:	55002	Well Address1:	Intersection of Cherry & Nolan St.
PWS No:		Well Addr2:	

Wells and Additional Sources Detail Report

Plug Rpt Track No: 60160	Well City: San Antonio
Well Rpt Track No: 158556	Well Zip: 78202
Orig Well Rpt Trk No:	Owner Well No: MW-3A
Apprentice Reg No:	Owner Name: City of San Antonio
No of Wells Drill:	Owner Addr1: P.O. BOX 839966
Date Submitted: 2008-11-06	Owner Addr2:
Type of Work: New Well	Owner City: San Antonio
Typ of Wrk Oth Descr:	Owner State: TX
Seal Method: Hand Mixed	Owner Zip: 78283
Seal Mthd Oth Desc:	Owner Country:
Plugged w/i 48Hrs: No	Driller Name: Gary B Leifeste
Drilling Start Dt: 2008-10-16	Driller Address1: 4412 Bluemel Road
Drilling End Dt: 2008-10-16	Driller Addr2:
Proposed Use: Monitor	Driller City: San Antonio
Prop Use Oth Descr:	Driller State: TX
TCEQ Approve Plans:	Driller Zip: 78240
Apprve by Variance:	Driller Oth Cntry:
Loc Vfy by Driller: No	Driller Country:
Sealed by Driller: Yes	Dist to Sep Contam:
Sealed by Name:	Dist to Septic Tk:
Driller Signed: Gary B. Leifeste	Dist to Prop Line:
Apprentice Signed:	Dist Verifi Method:
Surface Compl: Alternative Procedure Used	Horizon Datum Type:
Surf Comp Oth Desc:	Elevation:
Complt by Driller:	Latitude: 29.428333
Pump Type:	Lat Degree: 29
Pump Type Oth Desc:	Lat Minute: 25
Pump Depth:	Lat Second: 42
Chemical Analysis:	Longitude: -98.475833
Injurious Water:	Long Degree: 98
County: Bexar	Long Minute: 28
Known Loc Error: No	Long Second: 33
Grid No: 68-37-4	
Company Name: Vortex Drilling, Inc.	
Well Location Description:	
Comments:	
Data Source: Full SDR Database; SDRDB Well Location (Map)	

Map Key	Direction	Distance (mi)	Distance (ft)	Elevation (ft)	DB
545	NNE	0.80	4,199.38	692.70	SDR WELLS

License No: 55002	Well Address1: Intersection of Cherry & Nolan St.
PWS No:	Well Addr2:
Plug Rpt Track No:	Well City: San Antonio
Well Rpt Track No: 158534	Well Zip: 78202
Orig Well Rpt Trk No:	Owner Well No: SB-10-S

Wells and Additional Sources Detail Report

Apprentice Reg No:	Owner Name:	City of San Antonio
No of Wells Drill:	Owner Addr1:	P.O. BOX 839966
Date Submitted: 2008-11-06	Owner Addr2:	
Type of Work: New Well	Owner City:	San Antonio
Typ of Wrk Oth Descr:	Owner State:	TX
Seal Method: Hand Mixed	Owner Zip:	78283
Seal Mthd Oth Desc:	Owner Country:	
Plugged w/i 48Hrs: No	Driller Name:	Gary B Leifeste
Drilling Start Dt: 2008-10-17	Driller Address1:	4412 Bluemel Road
Drilling End Dt: 2008-10-17	Driller Addr2:	
Proposed Use: Environmental Soil Boring	Driller City:	San Antonio
Prop Use Oth Descr:	Driller State:	TX
TCEQ Approve Plans:	Driller Zip:	78240
Aprv by Variance:	Driller Oth Cntry:	
Loc Vfy by Driller: No	Driller Country:	
Sealed by Driller: Yes	Dist to Sep Contam:	
Sealed by Name:	Dist to Septic Tk:	
Driller Signed: Gary B. Leifeste	Dist to Prop Line:	
Apprentice Signed:	Dist Verifi Method:	
Surface Compl: Alternative Procedure Used	Horizon Datum Type:	
Surf Comp Oth Desc:	Elevation:	
Complt by Driller:	Latitude:	29.428333
Pump Type:	Lat Degree:	29
Pump Type Oth Desc:	Lat Minute:	25
Pump Depth:	Lat Second:	42
Chemical Analysis:	Longitude:	-98.475833
Injurious Water:	Long Degree:	98
County: Bexar	Long Minute:	28
Known Loc Error: No	Long Second:	33
Grid No: 68-37-4		
Company Name: Vortex Drilling, Inc.		
Well Location Description:		
Comments:		
Data Source: Full SDR Database; SDRDB Well Location (Map)		

Map Key	Direction	Distance (mi)	Distance (ft)	Elevation (ft)	DB
545	NNE	0.80	4,199.38	692.70	SDR WELLS

License No: 55002	Well Address1: Intersection of Cherry & Nolan St.
PWS No:	Well Addr2:
Plug Rpt Track No:	Well City: San Antonio
Well Rpt Track No: 157969	Well Zip: 78202
Orig Well Rpt Trk No:	Owner Well No: SB-6-N
Apprentice Reg No:	Owner Name: City of San Antonio
No of Wells Drill:	Owner Addr1: P.O. Box 839966
Date Submitted: 2008-10-31	Owner Addr2:

Wells and Additional Sources Detail Report

Type of Work:	New Well	Owner City:	San Antonio
Typ of Wrk Oth Descr:		Owner State:	TX
Seal Method:	Hand Mixed	Owner Zip:	78283
Seal Mthd Oth Desc:		Owner Country:	
Plugged w/i 48Hrs:	No	Driller Name:	Gary B Leifeste
Drilling Start Dt:	2008-10-17	Driller Address1:	4412 Bluemel Road
Drilling End Dt:	2008-10-17	Driller Addr2:	
Proposed Use:	Environmental Soil Boring	Driller City:	San Antonio
Prop Use Oth Descr:		Driller State:	TX
TCEQ Approve Plans:		Driller Zip:	78240
Approve by Variance:		Driller Oth Cntry:	
Loc Vfy by Driller:	No	Driller Country:	
Sealed by Driller:	Yes	Dist to Sep Contam:	
Sealed by Name:		Dist to Septic Tk:	
Driller Signed:	Gary B. Leifeste	Dist to Prop Line:	
Apprentice Signed:		Dist Verifi Method:	
Surface Compl:	Alternative Procedure Used	Horizon Datum Type:	
Surf Comp Oth Desc:		Elevation:	
Complt by Driller:		Latitude:	29.428333
Pump Type:		Lat Degree:	29
Pump Type Oth Desc:		Lat Minute:	25
Pump Depth:		Lat Second:	42
Chemical Analysis:		Longitude:	-98.475833
Injurious Water:		Long Degree:	98
County:	Bexar	Long Minute:	28
Known Loc Error:	No	Long Second:	33
Grid No:	68-37-4		
Company Name:	Vortex Drilling, Inc.		
Well Location Description:			
Comments:			
Data Source:	Full SDR Database; SDRDB Well Location (Map)		

Map Key	Direction	Distance (mi)	Distance (ft)	Elevation (ft)	DB
545	NNE	0.80	4,199.38	692.70	SDR WELLS

License No:	55002	Well Address1:	Intersection of Cherry & Nolan St.
PWS No:		Well Addr2:	
Plug Rpt Track No:		Well City:	San Antonio
Well Rpt Track No:	157967	Well Zip:	78202
Orig Well Rpt Trk No:		Owner Well No:	SBMW-3
Apprentice Reg No:		Owner Name:	City of San Antonio
No of Wells Drill:		Owner Addr1:	P.O. Box 839966
Date Submitted:	2008-10-31	Owner Addr2:	
Type of Work:	New Well	Owner City:	San Antonio
Typ of Wrk Oth Descr:		Owner State:	TX
Seal Method:	Hand Mixed	Owner Zip:	78283

Wells and Additional Sources Detail Report

Seal Mthd Oth Desc: Plugged w/i 48Hrs: No Drilling Start Dt: 2008-10-16 Drilling End Dt: 2008-10-16 Proposed Use: Monitor Prop Use Oth Descr: TCEQ Approve Plans: Apprve by Variance: Loc Vfy by Driller: No Sealed by Driller: Yes Sealed by Name: Driller Signed: Gary B. Leifeste Apprentice Signed: Surface Compl: Alternative Procedure Used Surf Comp Oth Desc: Complt by Driller: Pump Type: Pump Type Oth Desc: Pump Depth: Chemical Analysis: Injurious Water: County: Bexar Known Loc Error: No Grid No: 68-37-4 Company Name: Vortex Drilling, Inc. Well Location Description: Comments: Data Source: Full SDR Database; SDRDB Well Location (Map)	Owner Country: Driller Name: Gary B Leifeste Driller Address1: 4412 Bluemel Road Driller Addr2: Driller City: San Antonio Driller State: TX Driller Zip: 78240 Driller Oth Cntry: Driller Country: Dist to Sep Contam: Dist to Septic Tk: Dist to Prop Line: Dist Verifi Method: Horizon Datum Type: Elevation: Latitude: 29.428333 Lat Degree: 29 Lat Minute: 25 Lat Second: 42 Longitude: -98.475833 Long Degree: 98 Long Minute: 28 Long Second: 33
--	--

Map Key	Direction	Distance (mi)	Distance (ft)	Elevation (ft)	DB
545	NNE	0.80	4,199.38	692.70	SDR WELLS

License No: 55002 PWS No: Plug Rpt Track No: Well Rpt Track No: 158544 Orig Well Rpt Trk No: Apprentice Reg No: No of Wells Drill: Date Submitted: 2008-11-06 Type of Work: New Well Typ of Wrk Oth Descr: Seal Method: Hand Mixed Seal Mthd Oth Desc: Plugged w/i 48Hrs: No Drilling Start Dt: 2008-10-17	Well Address1: Intersection of Cherry & Nolan St. Well Addr2: Well City: San Antonio Well Zip: 78202 Owner Well No: SB-17-S Owner Name: City of San Antonio Owner Addr1: P.O. BOX 839966 Owner Addr2: Owner City: San Antonio Owner State: TX Owner Zip: 78283 Owner Country: Driller Name: Gary B Leifeste Driller Address1: 4412 Bluemel Road
---	--

Wells and Additional Sources Detail Report

Drilling End Dt:	2008-10-17	Driller Addr2:	
Proposed Use:	Environmental Soil Boring	Driller City:	San Antonio
Prop Use Oth Descr:		Driller State:	TX
TCEQ Approve Plans:		Driller Zip:	78240
Approve by Variance:		Driller Oth Cntry:	
Loc Vfy by Driller:	No	Driller Country:	
Sealed by Driller:	Yes	Dist to Sep Contam:	
Sealed by Name:		Dist to Septic Tk:	
Driller Signed:	Gary B. Leifeste	Dist to Prop Line:	
Apprentice Signed:		Dist Verifi Method:	
Surface Compl:	Alternative Procedure Used	Horizon Datum Type:	
Surf Comp Oth Desc:		Elevation:	
Complt by Driller:		Latitude:	29.428333
Pump Type:		Lat Degree:	29
Pump Type Oth Desc:		Lat Minute:	25
Pump Depth:		Lat Second:	42
Chemical Analysis:		Longitude:	-98.475833
Injurious Water:		Long Degree:	98
County:	Bexar	Long Minute:	28
Known Loc Error:	No	Long Second:	33
Grid No:	68-37-4		
Company Name:	Vortex Drilling, Inc.		
Well Location Description:			
Comments:			
Data Source:	Full SDR Database; SDRDB Well Location (Map)		

Map Key	Direction	Distance (mi)	Distance (ft)	Elevation (ft)	DB
545	NNE	0.80	4,199.38	692.70	SDR WELLS

License No:	55002	Well Address1:	Intersection of Cherry & Nolan St.
PWS No:		Well Addr2:	
Plug Rpt Track No:		Well City:	San Antonio
Well Rpt Track No:	158542	Well Zip:	78202
Orig Well Rpt Trk No:		Owner Well No:	SB-17-E
Apprentice Reg No:		Owner Name:	City of San Antonio
No of Wells Drill:		Owner Addr1:	P.O. BOX 839966
Date Submitted:	2008-11-06	Owner Addr2:	
Type of Work:	New Well	Owner City:	San Antonio
Typ of Wrk Oth Descr:		Owner State:	TX
Seal Method:	Hand Mixed	Owner Zip:	78283
Seal Mthd Oth Desc:		Owner Country:	
Plugged w/i 48Hrs:	No	Driller Name:	Gary B Leifeste
Drilling Start Dt:	2008-10-17	Driller Address1:	4412 Bluemel Road
Drilling End Dt:	2008-10-17	Driller Addr2:	
Proposed Use:	Environmental Soil Boring	Driller City:	San Antonio
Prop Use Oth Descr:		Driller State:	TX

Wells and Additional Sources Detail Report

TCEQ Approve Plans:	Driller Zip:	78240
Apprve by Variance:	Driller Oth Cntry:	
Loc Vfy by Driller:	Driller Country:	
Sealed by Driller:	Dist to Sep Contam:	
Sealed by Name:	Dist to Septic Tk:	
Driller Signed:	Dist to Prop Line:	
Apprentice Signed:	Dist Verifi Method:	
Surface Compl:	Horizon Datum Type:	
Surf Comp Oth Desc:	Elevation:	
Complt by Driller:	Latitude:	29.428333
Pump Type:	Lat Degree:	29
Pump Type Oth Desc:	Lat Minute:	25
Pump Depth:	Lat Second:	42
Chemical Analysis:	Longitude:	-98.475833
Injurious Water:	Long Degree:	98
County:	Long Minute:	28
Known Loc Error:	Long Second:	33
Grid No:		
Company Name:		
Well Location Description:		
Comments:		
Data Source:		

Map Key	Direction	Distance (mi)	Distance (ft)	Elevation (ft)	DB
545	NNE	0.80	4,199.38	692.70	SDR WELLS

License No:	Well Address1:	Intersection of Cherry & Nolan St.
PWS No:	Well Addr2:	
Plug Rpt Track No:	Well City:	San Antonio
Well Rpt Track No:	Well Zip:	78202
Orig Well Rpt Trk No:	Owner Well No:	SB-6-S
Apprentice Reg No:	Owner Name:	City of San Antonio
No of Wells Drill:	Owner Addr1:	P.O. Box 839966
Date Submitted:	Owner Addr2:	
Type of Work:	Owner City:	San Antonio
Typ of Wrk Oth Descr:	Owner State:	TX
Seal Method:	Owner Zip:	78283
Seal Mthd Oth Desc:	Owner Country:	
Plugged w/i 48Hrs:	Driller Name:	Gary B Leifeste
Drilling Start Dt:	Driller Address1:	4412 Bluemel Road
Drilling End Dt:	Driller Addr2:	
Proposed Use:	Driller City:	San Antonio
Prop Use Oth Descr:	Driller State:	TX
TCEQ Approve Plans:	Driller Zip:	78240
Apprve by Variance:	Driller Oth Cntry:	
Loc Vfy by Driller:	Driller Country:	

Wells and Additional Sources Detail Report

Sealed by Driller:	Yes	Dist to Sep Contam:	
Sealed by Name:		Dist to Septic Tk:	
Driller Signed:	Gary B. Leifeste	Dist to Prop Line:	
Apprentice Signed:		Dist Verifi Method:	
Surface Compl:	Alternative Procedure Used	Horizon Datum Type:	
Surf Comp Oth Desc:		Elevation:	
Complt by Driller:		Latitude:	29.428333
Pump Type:		Lat Degree:	29
Pump Type Oth Desc:		Lat Minute:	25
Pump Depth:		Lat Second:	42
Chemical Analysis:		Longitude:	-98.475833
Injurious Water:		Long Degree:	98
County:	Bexar	Long Minute:	28
Known Loc Error:	No	Long Second:	33
Grid No:	68-37-4		
Company Name:	Vortex Drilling, Inc.		
Well Location Description:			
Comments:	Amended Ref# 6543 11/17/08		
Data Source:	Full SDR Database; SDRDB Well Location (Map)		

Map Key	Direction	Distance (mi)	Distance (ft)	Elevation (ft)	DB
545	NNE	0.80	4,199.38	692.70	SDR WELLS

License No:	55002	Well Address1:	Intersection of Cherry & Nolan St.
PWS No:		Well Addr2:	
Plug Rpt Track No:		Well City:	San Antonio
Well Rpt Track No:	158541	Well Zip:	78202
Orig Well Rpt Trk No:		Owner Well No:	SB-17-N
Apprentice Reg No:		Owner Name:	City of San Antonio
No of Wells Drill:		Owner Addr1:	P.O. BOX 839966
Date Submitted:	2008-11-06	Owner Addr2:	
Type of Work:	New Well	Owner City:	San Antonio
Typ of Wrk Oth Descr:		Owner State:	TX
Seal Method:	Hand Mixed	Owner Zip:	78283
Seal Mthd Oth Desc:		Owner Country:	
Plugged w/i 48Hrs:	No	Driller Name:	Gary B Leifeste
Drilling Start Dt:	2008-10-17	Driller Address1:	4412 Bluemel Road
Drilling End Dt:	2008-10-17	Driller Addr2:	
Proposed Use:	Environmental Soil Boring	Driller City:	San Antonio
Prop Use Oth Descr:		Driller State:	TX
TCEQ Approve Plans:		Driller Zip:	78240
Aprv by Variance:		Driller Oth Cntry:	
Loc Vfy by Driller:	No	Driller Country:	
Sealed by Driller:	Yes	Dist to Sep Contam:	
Sealed by Name:		Dist to Septic Tk:	
Driller Signed:	Gary B. Leifeste	Dist to Prop Line:	

Wells and Additional Sources Detail Report

Apprentice Signed:	Dist Verifi Method:
Surface Compl: Alternative Procedure Used	Horizon Datum Type:
Surf Comp Oth Desc:	Elevation:
Complt by Driller:	Latitude: 29.428333
Pump Type:	Lat Degree: 29
Pump Type Oth Desc:	Lat Minute: 25
Pump Depth:	Lat Second: 42
Chemical Analysis:	Longitude: -98.475833
Injurious Water:	Long Degree: 98
County: Bexar	Long Minute: 28
Known Loc Error: No	Long Second: 33
Grid No: 68-37-4	
Company Name: Vortex Drilling, Inc.	
Well Location Description:	
Comments:	
Data Source: Full SDR Database; SDRDB Well Location (Map)	

Map Key	Direction	Distance (mi)	Distance (ft)	Elevation (ft)	DB
545	NNE	0.80	4,199.38	692.70	SDR WELLS

License No: 55002	Well Address1: Intersection of Cherry & Nolan St.
PWS No:	Well Addr2:
Plug Rpt Track No:	Well City: San Antonio
Well Rpt Track No: 157974	Well Zip: 78202
Orig Well Rpt Trk No:	Owner Well No: SB-6-E
Apprentice Reg No:	Owner Name: City of San Antonio
No of Wells Drill:	Owner Addr1: P.O. Box 839966
Date Submitted: 2008-10-31	Owner Addr2:
Type of Work: New Well	Owner City: San Antonio
Typ of Wrk Oth Descr:	Owner State: TX
Seal Method: Hand Mixed	Owner Zip: 78283
Seal Mthd Oth Desc:	Owner Country:
Plugged w/i 48Hrs: No	Driller Name: Gary B Leifeste
Drilling Start Dt: 2008-10-17	Driller Address1: 4412 Bluemel Road
Drilling End Dt: 2008-10-17	Driller Addr2:
Proposed Use: Environmental Soil Boring	Driller City: San Antonio
Prop Use Oth Descr:	Driller State: TX
TCEQ Approve Plans:	Driller Zip: 78240
Apprve by Variance:	Driller Oth Cntry:
Loc Vfy by Driller: No	Driller Country:
Sealed by Driller: Yes	Dist to Sep Contam:
Sealed by Name:	Dist to Septic Tk:
Driller Signed: Gary B. Leifeste	Dist to Prop Line:
Apprentice Signed:	Dist Verifi Method:
Surface Compl: Alternative Procedure Used	Horizon Datum Type:
Surf Comp Oth Desc:	Elevation:

Wells and Additional Sources Detail Report

Complt by Driller:	Latitude:	29.428333
Pump Type:	Lat Degree:	29
Pump Type Oth Desc:	Lat Minute:	25
Pump Depth:	Lat Second:	42
Chemical Analysis:	Longitude:	-98.475833
Injurious Water:	Long Degree:	98
County: Bexar	Long Minute:	28
Known Loc Error: No	Long Second:	33
Grid No: 68-37-4		
Company Name: Vortex Drilling, Inc.		
Well Location Description:		
Comments:		
Data Source: Full SDR Database; SDRDB Well Location (Map)		

Map Key	Direction	Distance (mi)	Distance (ft)	Elevation (ft)	DB
545	NNE	0.80	4,199.38	692.70	SDR WELLS

License No:	55002	Well Address1:	Intersection of Cherry & Nolan St.
PWS No:		Well Addr2:	
Plug Rpt Track No:		Well City:	San Antonio
Well Rpt Track No:	158229	Well Zip:	78202
Orig Well Rpt Trk No:		Owner Well No:	SB-6-W
Apprentice Reg No:		Owner Name:	City of San Antonio
No of Wells Drill:		Owner Addr1:	P.O. Box 839966
Date Submitted:	2008-11-04	Owner Addr2:	
Type of Work:	New Well	Owner City:	San Antonio
Typ of Wrk Oth Descr:		Owner State:	TX
Seal Method:	Hand Mixed	Owner Zip:	78283
Seal Mthd Oth Desc:		Owner Country:	
Plugged w/i 48Hrs:	No	Driller Name:	Gary B Leifeste
Drilling Start Dt:	2008-10-17	Driller Address1:	4412 Bluemel Road
Drilling End Dt:	2008-10-17	Driller Addr2:	
Proposed Use:	Environmental Soil Boring	Driller City:	San Antonio
Prop Use Oth Descr:		Driller State:	TX
TCEQ Approve Plans:		Driller Zip:	78240
Apprve by Variance:		Driller Oth Cntry:	
Loc Vfy by Driller:	No	Driller Country:	
Sealed by Driller:	Yes	Dist to Sep Contam:	
Sealed by Name:		Dist to Septic Tk:	
Driller Signed:	Gary B. Leifeste	Dist to Prop Line:	
Apprentice Signed:		Dist Verifi Method:	
Surface Compl:	Alternative Procedure Used	Horizon Datum Type:	
Surf Comp Oth Descr:		Elevation:	
Complt by Driller:		Latitude:	29.428333
Pump Type:		Lat Degree:	29
Pump Type Oth Desc:		Lat Minute:	25

Wells and Additional Sources Detail Report

Pump Depth:	Lat Second:	42
Chemical Analysis:	Longitude:	-98.475833
Injurious Water:	Long Degree:	98
County: Bexar	Long Minute:	28
Known Loc Error: No	Long Second:	33
Grid No: 68-37-4		
Company Name: Vortex Drilling, Inc.		
Well Location Description:		
Comments: Amended Ref# 6544 11/17/08		
Data Source: Full SDR Database; SDRDB Well Location (Map)		

Map Key	Direction	Distance (mi)	Distance (ft)	Elevation (ft)	DB
545	NNE	0.80	4,199.38	692.70	SDR WELLS

License No: 55002	Well Address1: Intersection of Cherry & Nolan St.
PWS No:	Well Addr2:
Plug Rpt Track No: 60159	Well City: San Antonio
Well Rpt Track No: 157960	Well Zip: 78202
Orig Well Rpt Trk No:	Owner Well No: MW-2
Apprentice Reg No:	Owner Name: City of San Antonio
No of Wells Drill:	Owner Addr1: P.O. Box 839966
Date Submitted: 2008-10-31	Owner Addr2:
Type of Work: New Well	Owner City: San Antonio
Typ of Wrk Oth Descr:	Owner State: TX
Seal Method: Hand Mixed	Owner Zip: 78283
Seal Mthd Oth Desc:	Owner Country:
Plugged w/i 48Hrs: No	Driller Name: Gary B Leifeste
Drilling Start Dt: 2008-10-16	Driller Address1: 4412 Bluemel Road
Drilling End Dt: 2008-10-16	Driller Addr2:
Proposed Use: Monitor	Driller City: San Antonio
Prop Use Oth Descr:	Driller State: TX
TCEQ Approve Plans:	Driller Zip: 78240
Apprve by Variance:	Driller Oth Cntry:
Loc Vfy by Driller: No	Driller Country:
Sealed by Driller: Yes	Dist to Sep Contam:
Sealed by Name:	Dist to Septic Tk:
Driller Signed: Gary B. Leifeste	Dist to Prop Line:
Apprentice Signed:	Dist Verifi Method:
Surface Compl: Alternative Procedure Used	Horizon Datum Type:
Surf Comp Oth Descr:	Elevation:
Complt by Driller:	Latitude: 29.428333
Pump Type:	Lat Degree: 29
Pump Type Oth Descr:	Lat Minute: 25
Pump Depth:	Lat Second: 42
Chemical Analysis:	Longitude: -98.475833
Injurious Water:	Long Degree: 98

Wells and Additional Sources Detail Report

County:	Bexar	Long Minute:	28
Known Loc Error:	No	Long Second:	33
Grid No:	68-37-4		
Company Name:	Vortex Drilling, Inc.		
Well Location Description:			
Comments:			
Data Source:	Full SDR Database; SDRDB Well Location (Map)		

Map Key	Direction	Distance (mi)	Distance (ft)	Elevation (ft)	DB
545	NNE	0.80	4,199.38	692.70	SDR WELLS

License No:	55002	Well Address1:	501 North Cherry
PWS No:		Well Addr2:	
Plug Rpt Track No:	121733	Well City:	San Antonio
Well Rpt Track No:	153394	Well Zip:	78202
Orig Well Rpt Trk No:		Owner Well No:	SB-1 TW
Apprentice Reg No:		Owner Name:	City of San Antonio
No of Wells Drill:		Owner Addr1:	P.O. Box 839966
Date Submitted:	2008-09-16	Owner Addr2:	
Type of Work:	New Well	Owner City:	San Antonio
Typ of Wrk Oth Descr:		Owner State:	TX
Seal Method:	Hand Mixed	Owner Zip:	78283
Seal Mthd Oth Desc:		Owner Country:	
Plugged w/i 48Hrs:	Yes	Driller Name:	Gary B Leifeste
Drilling Start Dt:	2008-09-08	Driller Address1:	4412 Bluemel
Drilling End Dt:	2008-09-10	Driller Addr2:	
Proposed Use:	Environmental Soil Boring	Driller City:	San Antonio
Prop Use Oth Descr:		Driller State:	TX
TCEQ Approve Plans:		Driller Zip:	78240
Apprve by Variance:		Driller Oth Cntry:	
Loc Vfy by Driller:	No	Driller Country:	
Sealed by Driller:	Yes	Dist to Sep Contam:	
Sealed by Name:		Dist to Septic Tk:	
Driller Signed:	Gary B. Leifeste	Dist to Prop Line:	
Apprentice Signed:		Dist Verifi Method:	
Surface Compl:	Alternative Procedure Used	Horizon Datum Type:	
Surf Comp Oth Desc:		Elevation:	
Complt by Driller:		Latitude:	29.428333
Pump Type:		Lat Degree:	29
Pump Type Oth Desc:		Lat Minute:	25
Pump Depth:		Lat Second:	42
Chemical Analysis:		Longitude:	-98.475833
Injurious Water:		Long Degree:	98
County:	Bexar	Long Minute:	28
Known Loc Error:	No	Long Second:	33
Grid No:	68-37-4		

Wells and Additional Sources Detail Report

Company Name: Vortex Drilling Inc.
 Well Location Description:
 Comments: Amended Ref# 6342 9/26/08
 Data Source: Full SDR Database; SDRDB Well Location (Map)

Map Key	Direction	Distance (mi)	Distance (ft)	Elevation (ft)	DB
545	NNE	0.80	4,199.38	692.70	SDR WELLS

License No:	55002	Well Address1:	Intersection of Cherry & Nolan St.
PWS No:		Well Addr2:	
Plug Rpt Track No:		Well City:	San Antonio
Well Rpt Track No:	158537	Well Zip:	78202
Orig Well Rpt Trk No:		Owner Well No:	SB-10-W
Apprentice Reg No:		Owner Name:	City of San Antonio
No of Wells Drill:		Owner Addr1:	P.O. BOX 839966
Date Submitted:	2008-11-06	Owner Addr2:	
Type of Work:	New Well	Owner City:	San Antonio
Typ of Wrk Oth Descr:		Owner State:	TX
Seal Method:	Hand Mixed	Owner Zip:	78283
Seal Mthd Oth Desc:		Owner Country:	
Plugged w/i 48Hrs:	No	Driller Name:	Gary B Leifeste
Drilling Start Dt:	2008-10-17	Driller Address1:	4412 Bluemel Road
Drilling End Dt:	2008-10-17	Driller Addr2:	
Proposed Use:	Environmental Soil Boring	Driller City:	San Antonio
Prop Use Oth Descr:		Driller State:	TX
TCEQ Approve Plans:		Driller Zip:	78240
Aprve by Variance:		Driller Oth Cntry:	
Loc Vfy by Driller:	No	Driller Country:	
Sealed by Driller:	Yes	Dist to Sep Contam:	
Sealed by Name:		Dist to Septic Tk:	
Driller Signed:	Gary B. Leifeste	Dist to Prop Line:	
Apprentice Signed:		Dist Verifi Method:	
Surface Compl:	Alternative Procedure Used	Horizon Datum Type:	
Surf Comp Oth Desc:		Elevation:	
Complt by Driller:		Latitude:	29.428333
Pump Type:		Lat Degree:	29
Pump Type Oth Desc:		Lat Minute:	25
Pump Depth:		Lat Second:	42
Chemical Analysis:		Longitude:	-98.475833
Injurious Water:		Long Degree:	98
County:	Bexar	Long Minute:	28
Known Loc Error:	No	Long Second:	33
Grid No:	68-37-4		
Company Name:	Vortex Drilling, Inc.		
Well Location Description:			
Comments:			

Wells and Additional Sources Detail Report

Data Source: Full SDR Database; SDRDB Well Location (Map)

Map Key	Direction	Distance (mi)	Distance (ft)	Elevation (ft)	DB
547	N	0.80	4,219.84	656.00	SDR WELLS

License No:	54308	Well Address1:	420 Broadway
PWS No:		Well Addr2:	
Plug Rpt Track No:		Well City:	San Antonio
Well Rpt Track No:	494058	Well Zip:	
Orig Well Rpt Trk No:		Owner Well No:	MW-04
Apprentice Reg No:		Owner Name:	Mr. Alan Spalten, Gray St. Partners
No of Wells Drill:	1	Owner Addr1:	4515 San Pedro
Date Submitted:	2018-10-24	Owner Addr2:	
Type of Work:	New Well	Owner City:	San Antonio
Typ of Wrk Oth Descr:		Owner State:	TX
Seal Method:	Hand Mixed	Owner Zip:	78212
Seal Mthd Oth Desc:		Owner Country:	
Plugged w/i 48Hrs:	No	Driller Name:	Shawn Thomas Mathers
Drilling Start Dt:	2018-06-06	Driller Address1:	12243 B. FM 529
Drilling End Dt:	2018-06-06	Driller Addr2:	
Proposed Use:	Monitor	Driller City:	Houston
Prop Use Oth Descr:		Driller State:	TX
TCEQ Approve Plans:		Driller Zip:	77041
Apprve by Variance:		Driller Oth Cntry:	
Loc Vfy by Driller:	Yes	Driller Country:	
Sealed by Driller:	Yes	Dist to Sep Contam:	
Sealed by Name:		Dist to Septic Tk:	
Driller Signed:	Shawn Mathers	Dist to Prop Line:	
Apprentice Signed:		Dist Verifi Method:	
Surface Compl:	Surface Slab Installed	Horizon Datum Type:	
Surf Comp Oth Desc:		Elevation:	
Complt by Driller:	Yes	Latitude:	29.429508
Pump Type:		Lat Degree:	29
Pump Type Oth Desc:		Lat Minute:	25
Pump Depth:		Lat Second:	46.23
Chemical Analysis:	No	Longitude:	-98.48483
Injurious Water:	No	Long Degree:	98
County:	Bexar	Long Minute:	29
Known Loc Error:	No	Long Second:	5.39
Grid No:	68-37-4		
Company Name:	Mathers Environmental Drilling, Inc.		
Well Location Description:			
Comments:			
Data Source:	Full SDR Database; SDRDB Well Location (Map)		

Map Key	Direction	Distance (mi)	Distance (ft)	Elevation (ft)	DB
---------	-----------	---------------	---------------	----------------	----

Wells and Additional Sources Detail Report

548	NNW	0.80	4,223.53	651.00	SDR WELLS
-----	-----	------	----------	--------	-----------

License No:	60112	Well Address1:	Broadway Street
PWS No:		Well Addr2:	
Plug Rpt Track No:		Well City:	San Antonio
Well Rpt Track No:	544972	Well Zip:	78205
Orig Well Rpt Trk No:		Owner Well No:	G-8C
Apprentice Reg No:		Owner Name:	City of City of San Antonio
No of Wells Drill:	1	Owner Addr1:	P.O. Box 839966
Date Submitted:	2020-06-04	Owner Addr2:	
Type of Work:	New Well	Owner City:	San Antonio
Typ of Wrk Oth Descr:		Owner State:	TX
Seal Method:	Hand Mixed	Owner Zip:	78283
Seal Mthd Oth Desc:		Owner Country:	
Plugged w/i 48Hrs:	No	Driller Name:	DAVID R LOZANO
Drilling Start Dt:	2020-04-07	Driller Address1:	4412 Bluemel Road
Drilling End Dt:	2020-04-14	Driller Addr2:	
Proposed Use:	Environmental Soil Boring	Driller City:	San Antonio
Prop Use Oth Descr:		Driller State:	TX
TCEQ Approve Plans:		Driller Zip:	78240
Apprve by Variance:		Driller Oth Cntry:	
Loc Vfy by Driller:	Yes	Driller Country:	
Sealed by Driller:	Yes	Dist to Sep Contam:	
Sealed by Name:		Dist to Septic Tk:	
Driller Signed:	David R. Lozano	Dist to Prop Line:	
Apprentice Signed:	Fred Escobero	Dist Verifi Method:	
Surface Compl:		Horizon Datum Type:	
Surf Comp Oth Desc:		Elevation:	
Complt by Driller:		Latitude:	29.429014
Pump Type:		Lat Degree:	29
Pump Type Oth Desc:		Lat Minute:	25
Pump Depth:		Lat Second:	44.45
Chemical Analysis:	No	Longitude:	-98.486787
Injurious Water:	No	Long Degree:	98
County:	Bexar	Long Minute:	29
Known Loc Error:	No	Long Second:	12.43
Grid No:	68-37-4		
Company Name:	Vortex Drilling Partners, Inc.		
Well Location Description:	Along Broadway Street between East Houston Street & Interstate 35		
Comments:			
Data Source:	Full SDR Database; SDRDB Well Location (Map)		

Map Key	Direction	Distance (mi)	Distance (ft)	Elevation (ft)	DB
549	NW	0.80	4,224.47	645.32	SDR WELLS

License No:	54776	Well Address1:	114 Soledad Street
-------------	-------	----------------	--------------------

Wells and Additional Sources Detail Report

PWS No: Plug Rpt Track No: Well Rpt Track No: 458093 Orig Well Rpt Trk No: Apprentice Reg No: No of Wells Drill: 1 Date Submitted: 2017-08-18 Type of Work: New Well Typ of Wrk Oth Descr: Seal Method: Hand Mixed Seal Mthd Oth Desc: Plugged w/i 48Hrs: No Drilling Start Dt: 2017-07-14 Drilling End Dt: 2017-07-14 Proposed Use: Monitor Prop Use Oth Descr: TCEQ Approve Plans: Apprve by Variance: Loc Vfy by Driller: Yes Sealed by Driller: Yes Sealed by Name: Driller Signed: Robert Joiner Apprentice Signed: David Lozano Surface Compl: Surface Sleeve Installed Surf Comp Oth Desc: Complt by Driller: Yes Pump Type: Pump Type Oth Desc: Pump Depth: Chemical Analysis: No Injurious Water: No County: Bexar Known Loc Error: No Grid No: 68-37-4 Company Name: Vortex Drilling Inc. Well Location Description: Comments: Data Source: Full SDR Database; SDRDB Well Location (Map)	Well Addr2: Well City: San Antonio Well Zip: 78205 Owner Well No: E3R/MW-E3R Owner Name: East CVH San Antonio LLC Owner Addr1: 114 Soledad Street Owner Addr2: Owner City: San Antonio Owner State: TX Owner Zip: 78205 Owner Country: Driller Name: Robert Joiner Driller Address1: 4412 Bluemel Road Driller Addr2: Driller City: San Antonio Driller State: TX Driller Zip: 78240 Driller Oth Cntry: Driller Country: Dist to Sep Contam: Dist to Septic Tk: Dist to Prop Line: Dist Verifi Method: Horizon Datum Type: Elevation: Latitude: 29.42563 Lat Degree: 29 Lat Minute: 25 Lat Second: 32.27 Longitude: -98.49249 Long Degree: 98 Long Minute: 29 Long Second: 32.96
---	--

Map Key	Direction	Distance (mi)	Distance (ft)	Elevation (ft)	DB
550	NW	0.80	4,236.89	645.81	SDR WELLS

License No: 54776 PWS No: Plug Rpt Track No: Well Rpt Track No: 458090	Well Address1: 114 Soledad Street Well Addr2: Well City: San Antonio Well Zip: 78205
---	---

Wells and Additional Sources Detail Report

Orig Well Rpt Trk No:	Owner Well No: C4R
Apprentice Reg No:	Owner Name: East CVH San Antonio LLC
No of Wells Drill: 1	Owner Addr1: 114 Soledad Street
Date Submitted: 2017-08-18	Owner Addr2:
Type of Work: New Well	Owner City: San Antonio
Typ of Wrk Oth Descr:	Owner State: TX
Seal Method: Hand Mixed	Owner Zip: 78205
Seal Mthd Oth Descr:	Owner Country:
Plugged w/i 48Hrs: No	Driller Name: Robert Joiner
Drilling Start Dt: 2017-07-14	Driller Address1: 4412 Bluemel Road
Drilling End Dt: 2017-07-14	Driller Addr2:
Proposed Use: Environmental Soil Boring	Driller City: San Antonio
Prop Use Oth Descr:	Driller State: TX
TCEQ Approve Plans:	Driller Zip: 78240
Aprve by Variance:	Driller Oth Cntry:
Loc Vfy by Driller: Yes	Driller Country:
Sealed by Driller: Yes	Dist to Sep Contam:
Sealed by Name:	Dist to Septic Tk:
Driller Signed: Robert Joiner	Dist to Prop Line:
Apprentice Signed: David Lozano	Dist Verifi Method:
Surface Compl:	Horizon Datum Type:
Surf Comp Oth Descr:	Elevation:
Complt by Driller:	Latitude: 29.42554
Pump Type:	Lat Degree: 29
Pump Type Oth Descr:	Lat Minute: 25
Pump Depth:	Lat Second: 31.94
Chemical Analysis: No	Longitude: -98.49266
Injurious Water: No	Long Degree: 98
County: Bexar	Long Minute: 29
Known Loc Error: No	Long Second: 33.58
Grid No: 68-37-4	
Company Name: Vortex Drilling Inc.	
Well Location Description:	
Comments:	
Data Source: Full SDR Database; SDRDB Well Location (Map)	

Map Key	Direction	Distance (mi)	Distance (ft)	Elevation (ft)	DB
551	NNE	0.80	4,241.93	696.03	SDR WELLS

License No: 58200	Well Address1: 502 Burnet Street
PWS No:	Well Addr2:
Plug Rpt Track No:	Well City: San Antonio
Well Rpt Track No: 230596	Well Zip: 78202
Orig Well Rpt Trk No:	Owner Well No: B-4
Apprentice Reg No:	Owner Name: City of San Antonio-SWMD
No of Wells Drill:	Owner Addr1: 5107 Old Pearsall Road

Wells and Additional Sources Detail Report

Date Submitted:	2010-09-22	Owner Addr2:	
Type of Work:	New Well	Owner City:	San Antonio
Typ of Wrk Oth Descr:		Owner State:	TX
Seal Method:	Hand Mixed	Owner Zip:	78242
Seal Mthd Oth Desc:		Owner Country:	
Plugged w/i 48Hrs:	No	Driller Name:	Martin Casarez
Drilling Start Dt:	2010-09-09	Driller Address1:	4412 Bluemel Road
Drilling End Dt:	2010-09-09	Driller Addr2:	
Proposed Use:	Environmental Soil Boring	Driller City:	San Antonio
Prop Use Oth Descr:		Driller State:	TX
TCEQ Approve Plans:		Driller Zip:	78240
Apprve by Variance:		Driller Oth Cntry:	
Loc Vfy by Driller:	No	Driller Country:	
Sealed by Driller:	Yes	Dist to Sep Contam:	
Sealed by Name:		Dist to Septic Tk:	
Driller Signed:	Martin Casarez	Dist to Prop Line:	
Apprentice Signed:		Dist Verifi Method:	
Surface Compl:	Alternative Procedure Used	Horizon Datum Type:	
Surf Comp Oth Desc:		Elevation:	
Complt by Driller:		Latitude:	29.428333
Pump Type:		Lat Degree:	29
Pump Type Oth Desc:		Lat Minute:	25
Pump Depth:		Lat Second:	42
Chemical Analysis:		Longitude:	-98.475555
Injurious Water:		Long Degree:	98
County:	Bexar	Long Minute:	28
Known Loc Error:	No	Long Second:	32
Grid No:	68-37-4		
Company Name:	Vortex Drilling, Inc.		
Well Location Description:			
Comments:			
Data Source:	Full SDR Database; SDRDB Well Location (Map)		

Map Key	Direction	Distance (mi)	Distance (ft)	Elevation (ft)	DB
551	NNE	0.80	4,241.93	696.03	SDR WELLS

License No:	58200	Well Address1:	502 Burnet Street
PWS No:		Well Addr2:	
Plug Rpt Track No:		Well City:	San Antonio
Well Rpt Track No:	230593	Well Zip:	78202
Orig Well Rpt Trk No:		Owner Well No:	B-1
Apprentice Reg No:		Owner Name:	City of San Antonio-SWMD
No of Wells Drill:		Owner Addr1:	5107 Old Pearsall Road
Date Submitted:	2010-09-22	Owner Addr2:	
Type of Work:	New Well	Owner City:	San Antonio
Typ of Wrk Oth Descr:		Owner State:	TX

Wells and Additional Sources Detail Report

Seal Method:	Hand Mixed	Owner Zip:	78242
Seal Mthd Oth Descr:		Owner Country:	
Plugged w/i 48Hrs:	No	Driller Name:	Martin Casarez
Drilling Start Dt:	2010-09-09	Driller Address1:	4412 Bluemel Road
Drilling End Dt:	2010-09-09	Driller Addr2:	
Proposed Use:	Environmental Soil Boring	Driller City:	San Antonio
Prop Use Oth Descr:		Driller State:	TX
TCEQ Approve Plans:		Driller Zip:	78240
Apprve by Variance:		Driller Oth Cntry:	
Loc Vfy by Driller:	No	Driller Country:	
Sealed by Driller:	Yes	Dist to Sep Contam:	
Sealed by Name:		Dist to Septic Tk:	
Driller Signed:	Martin Casarez	Dist to Prop Line:	
Apprentice Signed:		Dist Verifi Method:	
Surface Compl:	Alternative Procedure Used	Horizon Datum Type:	
Surf Comp Oth Descr:		Elevation:	
Complt by Driller:		Latitude:	29.428333
Pump Type:		Lat Degree:	29
Pump Type Oth Descr:		Lat Minute:	25
Pump Depth:		Lat Second:	42
Chemical Analysis:		Longitude:	-98.475555
Injurious Water:		Long Degree:	98
County:	Bexar	Long Minute:	28
Known Loc Error:	No	Long Second:	32
Grid No:	68-37-4		
Company Name:	Vortex Drilling, Inc.		
Well Location Description:			
Comments:			
Data Source:	Full SDR Database; SDRDB Well Location (Map)		

Map Key	Direction	Distance (mi)	Distance (ft)	Elevation (ft)	DB
551	NNE	0.80	4,241.93	696.03	SDR WELLS

License No:	58200	Well Address1:	502 Burnet Street
PWS No:		Well Addr2:	
Plug Rpt Track No:		Well City:	San Antonio
Well Rpt Track No:	230594	Well Zip:	78202
Orig Well Rpt Trk No:		Owner Well No:	B-2
Apprentice Reg No:		Owner Name:	City of San Antonio-SWMD
No of Wells Drill:		Owner Addr1:	5107 Old Pearsall Road
Date Submitted:	2010-09-22	Owner Addr2:	
Type of Work:	New Well	Owner City:	San Antonio
Typ of Wrk Oth Descr:		Owner State:	TX
Seal Method:	Hand Mixed	Owner Zip:	78242
Seal Mthd Oth Descr:		Owner Country:	
Plugged w/i 48Hrs:	No	Driller Name:	Martin Casarez

Wells and Additional Sources Detail Report

Drilling Start Dt:	2010-09-09	Driller Address1:	4412 Bluemel Road
Drilling End Dt:	2010-09-09	Driller Addr2:	
Proposed Use:	Environmental Soil Boring	Driller City:	San Antonio
Prop Use Oth Descr:		Driller State:	TX
TCEQ Approve Plans:		Driller Zip:	78240
Approve by Variance:		Driller Oth Cntry:	
Loc Vfy by Driller:	No	Driller Country:	
Sealed by Driller:	Yes	Dist to Sep Contam:	
Sealed by Name:		Dist to Septic Tk:	
Driller Signed:	Martin Casarez	Dist to Prop Line:	
Apprentice Signed:		Dist Verifi Method:	
Surface Compl:	Alternative Procedure Used	Horizon Datum Type:	
Surf Comp Oth Desc:		Elevation:	
Complt by Driller:		Latitude:	29.428333
Pump Type:		Lat Degree:	29
Pump Type Oth Desc:		Lat Minute:	25
Pump Depth:		Lat Second:	42
Chemical Analysis:		Longitude:	-98.475555
Injurious Water:		Long Degree:	98
County:	Bexar	Long Minute:	28
Known Loc Error:	No	Long Second:	32
Grid No:	68-37-4		
Company Name:	Vortex Drilling, Inc.		
Well Location Description:			
Comments:			
Data Source:	Full SDR Database; SDRDB Well Location (Map)		

Map Key	Direction	Distance (mi)	Distance (ft)	Elevation (ft)	DB
551	NNE	0.80	4,241.93	696.03	SDR WELLS

License No:	58200	Well Address1:	502 Burnet Street
PWS No:		Well Addr2:	
Plug Rpt Track No:		Well City:	San Antonio
Well Rpt Track No:	230595	Well Zip:	78202
Orig Well Rpt Trk No:		Owner Well No:	B-3
Apprentice Reg No:		Owner Name:	City of San Antonio-SWMD
No of Wells Drill:		Owner Addr1:	5107 Old Pearsall Road
Date Submitted:	2010-09-22	Owner Addr2:	
Type of Work:	New Well	Owner City:	San Antonio
Typ of Wrk Oth Descr:		Owner State:	TX
Seal Method:	Hand Mixed	Owner Zip:	78242
Seal Mthd Oth Desc:		Owner Country:	
Plugged w/i 48Hrs:	No	Driller Name:	Martin Casarez
Drilling Start Dt:	2010-09-09	Driller Address1:	4412 Bluemel Road
Drilling End Dt:	2010-09-09	Driller Addr2:	
Proposed Use:	Environmental Soil Boring	Driller City:	San Antonio

Wells and Additional Sources Detail Report

Prop Use Oth Descr:	Driller State:	TX
TCEQ Approve Plans:	Driller Zip:	78240
Apprve by Variance:	Driller Oth Cntry:	
Loc Vfy by Driller: No	Driller Country:	
Sealed by Driller: Yes	Dist to Sep Contam:	
Sealed by Name:	Dist to Septic Tk:	
Driller Signed: Martin Casarez	Dist to Prop Line:	
Apprentice Signed:	Dist Verifi Method:	
Surface Compl: Alternative Procedure Used	Horizon Datum Type:	
Surf Comp Oth Desc:	Elevation:	
Complt by Driller:	Latitude:	29.428333
Pump Type:	Lat Degree:	29
Pump Type Oth Desc:	Lat Minute:	25
Pump Depth:	Lat Second:	42
Chemical Analysis:	Longitude:	-98.475555
Injurious Water:	Long Degree:	98
County: Bexar	Long Minute:	28
Known Loc Error: No	Long Second:	32
Grid No: 68-37-4		
Company Name: Vortex Drilling, Inc.		
Well Location Description:		
Comments:		
Data Source: Full SDR Database; SDRDB Well Location (Map)		

Map Key	Direction	Distance (mi)	Distance (ft)	Elevation (ft)	DB
551	NNE	0.80	4,241.93	696.03	SDR WELLS

License No: 58200	Well Address1: 502 Burnet Street
PWS No:	Well Addr2:
Plug Rpt Track No:	Well City: San Antonio
Well Rpt Track No: 230597	Well Zip: 78202
Orig Well Rpt Trk No:	Owner Well No: B-5
Apprentice Reg No:	Owner Name: City of San Antonio-SWMD
No of Wells Drill:	Owner Addr1: 5107 Old Pearsall Road
Date Submitted: 2010-09-22	Owner Addr2:
Type of Work: New Well	Owner City: San Antonio
Type of Wrk Oth Descr:	Owner State: TX
Seal Method: Hand Mixed	Owner Zip: 78242
Seal Mthd Oth Desc:	Owner Country:
Plugged w/i 48Hrs: No	Driller Name: Martin Casarez
Drilling Start Dt: 2010-09-09	Driller Address1: 4412 Bluemel Road
Drilling End Dt: 2010-09-09	Driller Addr2:
Proposed Use: Environmental Soil Boring	Driller City: San Antonio
Prop Use Oth Descr:	Driller State: TX
TCEQ Approve Plans:	Driller Zip: 78240
Apprve by Variance:	Driller Oth Cntry:

Wells and Additional Sources Detail Report

Loc Vfy by Driller:	No	Driller Country:	
Sealed by Driller:	Yes	Dist to Sep Contam:	
Sealed by Name:		Dist to Septic Tk:	
Driller Signed:	Martin Casarez	Dist to Prop Line:	
Apprentice Signed:		Dist Verifi Method:	
Surface Compl:	Alternative Procedure Used	Horizon Datum Type:	
Surf Comp Oth Desc:		Elevation:	
Complt by Driller:		Latitude:	29.428333
Pump Type:		Lat Degree:	29
Pump Type Oth Desc:		Lat Minute:	25
Pump Depth:		Lat Second:	42
Chemical Analysis:		Longitude:	-98.475555
Injurious Water:		Long Degree:	98
County:	Bexar	Long Minute:	28
Known Loc Error:	No	Long Second:	32
Grid No:	68-37-4		
Company Name:	Vortex Drilling, Inc.		
Well Location Description:			
Comments:			
Data Source:	Full SDR Database; SDRDB Well Location (Map)		

Map Key	Direction	Distance (mi)	Distance (ft)	Elevation (ft)	DB
551	NNE	0.80	4,241.93	696.03	SDR WELLS

License No:	58200	Well Address1:	502 Burnet Street
PWS No:		Well Addr2:	
Plug Rpt Track No:		Well City:	San Antonio
Well Rpt Track No:	230598	Well Zip:	78202
Orig Well Rpt Trk No:		Owner Well No:	B-6
Apprentice Reg No:		Owner Name:	City of San Antonio-SWMD
No of Wells Drill:		Owner Addr1:	5107 Old Pearsall Road
Date Submitted:	2010-09-22	Owner Addr2:	
Type of Work:	New Well	Owner City:	San Antonio
Typ of Wrk Oth Descr:		Owner State:	TX
Seal Method:	Hand Mixed	Owner Zip:	78242
Seal Mthd Oth Desc:		Owner Country:	
Plugged w/i 48Hrs:	No	Driller Name:	Martin Casarez
Drilling Start Dt:	2010-09-09	Driller Address1:	4412 Bluemel Road
Drilling End Dt:	2010-09-09	Driller Addr2:	
Proposed Use:	Environmental Soil Boring	Driller City:	San Antonio
Prop Use Oth Descr:		Driller State:	TX
TCEQ Approve Plans:		Driller Zip:	78240
Apprve by Variance:		Driller Oth Cntry:	
Loc Vfy by Driller:	No	Driller Country:	
Sealed by Driller:	Yes	Dist to Sep Contam:	
Sealed by Name:		Dist to Septic Tk:	

Wells and Additional Sources Detail Report

Driller Signed:	Martin Casarez	Dist to Prop Line:	
Apprentice Signed:		Dist Verifi Method:	
Surface Compl:	Alternative Procedure Used	Horizon Datum Type:	
Surf Comp Oth Desc:		Elevation:	
Complt by Driller:		Latitude:	29.428333
Pump Type:		Lat Degree:	29
Pump Type Oth Desc:		Lat Minute:	25
Pump Depth:		Lat Second:	42
Chemical Analysis:		Longitude:	-98.475555
Injurious Water:		Long Degree:	98
County:	Bexar	Long Minute:	28
Known Loc Error:	No	Long Second:	32
Grid No:	68-37-4		
Company Name:	Vortex Drilling, Inc.		
Well Location Description:			
Comments:			
Data Source:	Full SDR Database; SDRDB Well Location (Map)		

Map Key	Direction	Distance (mi)	Distance (ft)	Elevation (ft)	DB
552	NNW	0.80	4,248.95	650.00	SDR WELLS

License No:	54776	Well Address1:	100 Taylor Street/301 Broadway
PWS No:		Well Addr2:	
Plug Rpt Track No:		Well City:	San Antonio
Well Rpt Track No:	474693	Well Zip:	78205
Orig Well Rpt Trk No:		Owner Well No:	MW-17
Apprentice Reg No:		Owner Name:	AREA Real Estate, LLC
No of Wells Drill:	1	Owner Addr1:	1221 Broadway Street, Suite 104
Date Submitted:	2018-04-05	Owner Addr2:	
Type of Work:	New Well	Owner City:	San Antonio
Typ of Wrk Oth Descr:		Owner State:	TX
Seal Method:	Hand Mixed	Owner Zip:	78215
Seal Mthd Oth Desc:		Owner Country:	
Plugged w/i 48Hrs:	No	Driller Name:	Robert Joiner
Drilling Start Dt:	2018-02-26	Driller Address1:	4412 Bluemel Road
Drilling End Dt:	2018-03-01	Driller Addr2:	
Proposed Use:	Monitor	Driller City:	San Antonio
Prop Use Oth Descr:		Driller State:	TX
TCEQ Approve Plans:		Driller Zip:	78240
Apprve by Variance:		Driller Oth Cntry:	
Loc Vfy by Driller:	Yes	Driller Country:	
Sealed by Driller:	Yes	Dist to Sep Contam:	
Sealed by Name:		Dist to Septic Tk:	
Driller Signed:	Robert Joiner	Dist to Prop Line:	
Apprentice Signed:	Joe Lopez	Dist Verifi Method:	
Surface Compl:	Surface Slab Installed	Horizon Datum Type:	

Wells and Additional Sources Detail Report

Surf Comp Oth Desc:	Elevation:
Complt by Driller: Yes	Latitude: 29.428981
Pump Type:	Lat Degree: 29
Pump Type Oth Desc:	Lat Minute: 25
Pump Depth:	Lat Second: 44.33
Chemical Analysis: No	Longitude: -98.487101
Injurious Water: No	Long Degree: 98
County: Bexar	Long Minute: 29
Known Loc Error: No	Long Second: 13.56
Grid No: 68-37-4	
Company Name: Vortex Drilling Inc.	
Well Location Description:	
Comments:	
Data Source: Full SDR Database; SDRDB Well Location (Map)	

Map Key	Direction	Distance (mi)	Distance (ft)	Elevation (ft)	DB
553	NNW	0.81	4,251.42	654.82	SDR WELLS

License No: 54308	Well Address1: 420 Broadway
PWS No:	Well Addr2:
Plug Rpt Track No:	Well City: San Antonio
Well Rpt Track No: 454971	Well Zip:
Orig Well Rpt Trk No:	Owner Well No: MW-10
Apprentice Reg No:	Owner Name: Mr. Alan Spalten, Gray St. Partners
No of Wells Drill: 1	Owner Addr1: 4515 San Pedro
Date Submitted: 2017-07-07	Owner Addr2:
Type of Work: New Well	Owner City: San Antonio
Typ of Wrk Oth Descr:	Owner State: TX
Seal Method: Hand Mixed	Owner Zip: 78212
Seal Mthd Oth Desc:	Owner Country:
Plugged w/i 48Hrs: No	Driller Name: Shawn Thomas Mathers
Drilling Start Dt: 2016-11-08	Driller Address1: 12243 B. FM 529
Drilling End Dt: 2016-11-08	Driller Addr2:
Proposed Use: Monitor	Driller City: Houston
Prop Use Oth Descr:	Driller State: TX
TCEQ Approve Plans:	Driller Zip: 77041
Aprve by Variance:	Driller Oth Cntry:
Loc Vfy by Driller: Yes	Driller Country:
Sealed by Driller: Yes	Dist to Sep Contam:
Sealed by Name:	Dist to Septic Tk:
Driller Signed: Shawn Mathers	Dist to Prop Line:
Apprentice Signed:	Dist Verifi Method:
Surface Compl: Surface Slab Installed	Horizon Datum Type:
Surf Comp Oth Desc:	Elevation:
Complt by Driller: Yes	Latitude: 29.429444
Pump Type:	Lat Degree: 29

Wells and Additional Sources Detail Report

Pump Type Oth Desc:	Lat Minute: 25
Pump Depth:	Lat Second: 46
Chemical Analysis: No	Longitude: -98.485556
Injurious Water: No	Long Degree: 98
County: Bexar	Long Minute: 29
Known Loc Error: No	Long Second: 8
Grid No: 68-37-4	
Company Name: Mathers Environmental Drilling, Inc.	
Well Location Description:	
Comments:	
Data Source: Full SDR Database; SDRDB Well Location (Map)	

Map Key	Direction	Distance (mi)	Distance (ft)	Elevation (ft)	DB
554	NNW	0.81	4,262.32	651.55	SDR WELLS

License No: 4868	Well Address1: 323 Broadway
PWS No:	Well Addr2:
Plug Rpt Track No:	Well City: San Antonio
Well Rpt Track No: 99291	Well Zip: 78205
Orig Well Rpt Trk No:	Owner Well No: MW12
Apprentice Reg No:	Owner Name: Taylor Venture LP
No of Wells Drill:	Owner Addr1: 323 Broadway Street
Date Submitted: 2006-12-05	Owner Addr2:
Type of Work: New Well	Owner City: San Antonio
Typ of Wrk Oth Descr:	Owner State: TX
Seal Method: Hand Mixed	Owner Zip: 78205
Seal Mthd Oth Desc:	Owner Country:
Plugged w/i 48Hrs: No	Driller Name: James E Neal
Drilling Start Dt: 2006-11-13	Driller Address1: 4412 Bluemel Road
Drilling End Dt: 2006-11-13	Driller Addr2:
Proposed Use: Monitor	Driller City: San Antonio
Prop Use Oth Descr:	Driller State: TX
TCEQ Approve Plans:	Driller Zip: 78240
Apprve by Variance:	Driller Oth Cntry:
Loc Vfy by Driller: No	Driller Country:
Sealed by Driller: Yes	Dist to Sep Contam:
Sealed by Name:	Dist to Septic Tk:
Driller Signed: James E. Neal	Dist to Prop Line:
Apprentice Signed:	Dist Verifi Method:
Surface Compl: Alternative Procedure Used	Horizon Datum Type:
Surf Comp Oth Descr:	Elevation:
Complt by Driller:	Latitude: 29.429167
Pump Type:	Lat Degree: 29
Pump Type Oth Descr:	Lat Minute: 25
Pump Depth:	Lat Second: 45
Chemical Analysis:	Longitude: -98.486667

Wells and Additional Sources Detail Report

Injurious Water:	Long Degree: 98
County: Bexar	Long Minute: 29
Known Loc Error: No	Long Second: 12
Grid No: 68-37-4	
Company Name: Vortex Drilling Inc.	
Well Location Description:	
Comments:	
Data Source: Full SDR Database; SDRDB Well Location (Map)	

Map Key	Direction	Distance (mi)	Distance (ft)	Elevation (ft)	DB
554	NNW	0.81	4,262.32	651.55	SDR WELLS

License No: 4868	Well Address1: 323 Broadway
PWS No:	Well Addr2:
Plug Rpt Track No: 162835	Well City: San Antonio
Well Rpt Track No: 99289	Well Zip: 78205
Orig Well Rpt Trk No:	Owner Well No: MW13
Apprentice Reg No:	Owner Name: Taylor Venture LP
No of Wells Drill:	Owner Addr1: 323 Broadway Street
Date Submitted: 2006-12-05	Owner Addr2:
Type of Work: New Well	Owner City: San Antonio
Typ of Wrk Oth Descr:	Owner State: TX
Seal Method: Hand Mixed	Owner Zip: 78205
Seal Mthd Oth Desc:	Owner Country:
Plugged w/i 48Hrs: No	Driller Name: James E Neal
Drilling Start Dt: 2006-11-13	Driller Address1: 4412 Bluemel Road
Drilling End Dt: 2006-11-13	Driller Addr2:
Proposed Use: Monitor	Driller City: San Antonio
Prop Use Oth Descr:	Driller State: TX
TCEQ Approve Plans:	Driller Zip: 78240
Apprve by Variance:	Driller Oth Cntry:
Loc Vfy by Driller: No	Driller Country:
Sealed by Driller: Yes	Dist to Sep Contam:
Sealed by Name:	Dist to Septic Tk:
Driller Signed: James E. Neal	Dist to Prop Line:
Apprentice Signed:	Dist Verifi Method:
Surface Compl: Alternative Procedure Used	Horizon Datum Type:
Surf Comp Oth Descr:	Elevation:
Complt by Driller:	Latitude: 29.429167
Pump Type:	Lat Degree: 29
Pump Type Oth Descr:	Lat Minute: 25
Pump Depth:	Lat Second: 45
Chemical Analysis:	Longitude: -98.486667
Injurious Water:	Long Degree: 98
County: Bexar	Long Minute: 29
Known Loc Error: No	Long Second: 12

Wells and Additional Sources Detail Report

Grid No: 68-37-4
 Company Name: Vortex Drilling Inc.
 Well Location Description:
 Comments:
 Data Source: Full SDR Database; SDRDB Well Location (Map)

Map Key	Direction	Distance (mi)	Distance (ft)	Elevation (ft)	DB
554	NNW	0.81	4,262.32	651.55	SDR WELLS

License No:	54776	Well Address1:	323 Broadway Street
PWS No:		Well Addr2:	
Plug Rpt Track No:	162837	Well City:	San Antonio
Well Rpt Track No:	196058	Well Zip:	78205
Orig Well Rpt Trk No:		Owner Well No:	MW-15
Apprentice Reg No:		Owner Name:	Taylor Venture LP
No of Wells Drill:		Owner Addr1:	323 Broadway Street
Date Submitted:	2009-10-12	Owner Addr2:	
Type of Work:	New Well	Owner City:	San Antonio
Typ of Wrk Oth Descr:		Owner State:	TX
Seal Method:	Hand Mixed	Owner Zip:	78205
Seal Mthd Oth Desc:		Owner Country:	
Plugged w/i 48Hrs:	No	Driller Name:	Robert Joiner
Drilling Start Dt:	2009-10-08	Driller Address1:	4412 Bluemel Road
Drilling End Dt:	2009-10-08	Driller Addr2:	
Proposed Use:	Monitor	Driller City:	San Antonio
Prop Use Oth Descr:		Driller State:	TX
TCEQ Approve Plans:		Driller Zip:	78240
Apprve by Variance:		Driller Oth Cntry:	
Loc Vfy by Driller:	No	Driller Country:	
Sealed by Driller:	Yes	Dist to Sep Contam:	
Sealed by Name:		Dist to Septic Tk:	
Driller Signed:	Robert Joiner	Dist to Prop Line:	
Apprentice Signed:		Dist Verifi Method:	
Surface Compl:	Alternative Procedure Used	Horizon Datum Type:	
Surf Comp Oth Desc:		Elevation:	
Complt by Driller:		Latitude:	29.429167
Pump Type:		Lat Degree:	29
Pump Type Oth Desc:		Lat Minute:	25
Pump Depth:		Lat Second:	45
Chemical Analysis:	No	Longitude:	-98.486667
Injurious Water:	No	Long Degree:	98
County:	Bexar	Long Minute:	29
Known Loc Error:	No	Long Second:	12
Grid No:	68-37-4		
Company Name:	Vortex Drilling, Inc.		
Well Location Description:			

Wells and Additional Sources Detail Report

Comments:

Data Source: Full SDR Database; SDRDB Well Location (Map)

Map Key	Direction	Distance (mi)	Distance (ft)	Elevation (ft)	DB
554	NNW	0.81	4,262.32	651.55	SDR WELLS

License No:	54776	Well Address1:	323 Broadway Street
PWS No:		Well Addr2:	
Plug Rpt Track No:	162836	Well City:	San Antonio
Well Rpt Track No:	196055	Well Zip:	78205
Orig Well Rpt Trk No:		Owner Well No:	MW-14
Apprentice Reg No:		Owner Name:	Taylor Venture LP
No of Wells Drill:		Owner Addr1:	323 Broadway Street
Date Submitted:	2009-10-12	Owner Addr2:	
Type of Work:	New Well	Owner City:	San Antonio
Typ of Wrk Oth Descr:		Owner State:	TX
Seal Method:	Hand Mixed	Owner Zip:	78205
Seal Mthd Oth Desc:		Owner Country:	
Plugged w/i 48Hrs:	No	Driller Name:	Robert Joiner
Drilling Start Dt:	2009-10-08	Driller Address1:	4412 Bluemel Road
Drilling End Dt:	2009-10-08	Driller Addr2:	
Proposed Use:	Monitor	Driller City:	San Antonio
Prop Use Oth Descr:		Driller State:	TX
TCEQ Approve Plans:		Driller Zip:	78240
Apprv by Variance:		Driller Oth Cntry:	
Loc Vfy by Driller:	No	Driller Country:	
Sealed by Driller:	Yes	Dist to Sep Contam:	
Sealed by Name:		Dist to Septic Tk:	
Driller Signed:	Robert Joiner	Dist to Prop Line:	
Apprentice Signed:		Dist Verifi Method:	
Surface Compl:	Alternative Procedure Used	Horizon Datum Type:	
Surf Comp Oth Desc:		Elevation:	
Complt by Driller:		Latitude:	29.429167
Pump Type:		Lat Degree:	29
Pump Type Oth Desc:		Lat Minute:	25
Pump Depth:		Lat Second:	45
Chemical Analysis:	No	Longitude:	-98.486667
Injurious Water:	No	Long Degree:	98
County:	Bexar	Long Minute:	29
Known Loc Error:	No	Long Second:	12
Grid No:	68-37-4		
Company Name:	Vortex Drilling, Inc.		

Well Location Description:

Comments:

Data Source: Full SDR Database; SDRDB Well Location (Map)

Map Key	Direction	Distance (mi)	Distance (ft)	Elevation (ft)	DB
---------	-----------	---------------	---------------	----------------	----

Wells and Additional Sources Detail Report

555 NNW 0.81 4,268.25 651.91 SDR WELLS

License No:	60112	Well Address1:	Broadway Street
PWS No:		Well Addr2:	
Plug Rpt Track No:		Well City:	San Antonio
Well Rpt Track No:	544969	Well Zip:	78205
Orig Well Rpt Trk No:		Owner Well No:	G-7C
Apprentice Reg No:		Owner Name:	City of City of San Antonio
No of Wells Drill:	1	Owner Addr1:	P.O. Box 839966
Date Submitted:	2020-06-04	Owner Addr2:	
Type of Work:	New Well	Owner City:	San Antonio
Typ of Wrk Oth Descr:		Owner State:	TX
Seal Method:	Hand Mixed	Owner Zip:	78283
Seal Mthd Oth Desc:		Owner Country:	
Plugged w/i 48Hrs:	No	Driller Name:	DAVID R LOZANO
Drilling Start Dt:	2020-04-07	Driller Address1:	4412 Bluemel Road
Drilling End Dt:	2020-04-14	Driller Addr2:	
Proposed Use:	Environmental Soil Boring	Driller City:	San Antonio
Prop Use Oth Descr:		Driller State:	TX
TCEQ Approve Plans:		Driller Zip:	78240
Apprv by Variance:		Driller Oth Cntry:	
Loc Vfy by Driller:	Yes	Driller Country:	
Sealed by Driller:	Yes	Dist to Sep Contam:	
Sealed by Name:		Dist to Septic Tk:	
Driller Signed:	David R. Lozano	Dist to Prop Line:	
Apprentice Signed:	Fred Escobero	Dist Verifi Method:	
Surface Compl:		Horizon Datum Type:	
Surf Comp Oth Desc:		Elevation:	
Complt by Driller:		Latitude:	29.429224
Pump Type:		Lat Degree:	29
Pump Type Oth Desc:		Lat Minute:	25
Pump Depth:		Lat Second:	45.21
Chemical Analysis:	No	Longitude:	-98.486541
Injurious Water:	No	Long Degree:	98
County:	Bexar	Long Minute:	29
Known Loc Error:	No	Long Second:	11.55
Grid No:	68-37-4		
Company Name:	Vortex Drilling Partners, Inc.		
Well Location Description:	Along Broadway Street between East Houston Street & Interstate 35		
Comments:			
Data Source:	Full SDR Database; SDRDB Well Location (Map)		

Map Key	Direction	Distance (mi)	Distance (ft)	Elevation (ft)	DB
556	N	0.81	4,269.58	655.65	SDR WELLS

Wells and Additional Sources Detail Report

<p>License No: 54308</p> <p>PWS No:</p> <p>Plug Rpt Track No:</p> <p>Well Rpt Track No: 494064</p> <p>Orig Well Rpt Trk No:</p> <p>Apprentice Reg No:</p> <p>No of Wells Drill: 1</p> <p>Date Submitted: 2018-10-24</p> <p>Type of Work: New Well</p> <p>Typ of Wrk Oth Descr:</p> <p>Seal Method: Hand Mixed</p> <p>Seal Mthd Oth Descr:</p> <p>Plugged w/i 48Hrs: No</p> <p>Drilling Start Dt: 2018-06-06</p> <p>Drilling End Dt: 2018-06-06</p> <p>Proposed Use: Monitor</p> <p>Prop Use Oth Descr:</p> <p>TCEQ Approve Plans:</p> <p>Apprve by Variance:</p> <p>Loc Vfy by Driller: Yes</p> <p>Sealed by Driller: Yes</p> <p>Sealed by Name:</p> <p>Driller Signed: Shawn Mathers</p> <p>Apprentice Signed:</p> <p>Surface Compl: Surface Slab Installed</p> <p>Surf Comp Oth Descr:</p> <p>Complt by Driller: Yes</p> <p>Pump Type:</p> <p>Pump Type Oth Descr:</p> <p>Pump Depth:</p> <p>Chemical Analysis: No</p> <p>Injurious Water: No</p> <p>County: Bexar</p> <p>Known Loc Error: No</p> <p>Grid No: 68-37-4</p> <p>Company Name: Mathers Environmental Drilling, Inc.</p> <p>Well Location Description:</p> <p>Comments:</p> <p>Data Source: Full SDR Database; SDRDB Well Location (Map)</p>	<p>Well Address1: 420 Broadway</p> <p>Well Addr2:</p> <p>Well City: San Antonio</p> <p>Well Zip:</p> <p>Owner Well No: MW-05</p> <p>Owner Name: Mr. Alan Spalten, Gray St. Partners</p> <p>Owner Addr1: 4515 San Pedro</p> <p>Owner Addr2:</p> <p>Owner City: San Antonio</p> <p>Owner State: TX</p> <p>Owner Zip: 78212</p> <p>Owner Country:</p> <p>Driller Name: Shawn Thomas Mathers</p> <p>Driller Address1: 12243 B. FM 529</p> <p>Driller Addr2:</p> <p>Driller City: Houston</p> <p>Driller State: TX</p> <p>Driller Zip: 77041</p> <p>Driller Oth Cntry:</p> <p>Driller Country:</p> <p>Dist to Sep Contam:</p> <p>Dist to Septic Tk:</p> <p>Dist to Prop Line:</p> <p>Dist Verifi Method:</p> <p>Horizon Datum Type:</p> <p>Elevation:</p> <p>Latitude: 29.42968</p> <p>Lat Degree: 29</p> <p>Lat Minute: 25</p> <p>Lat Second: 46.85</p> <p>Longitude: -98.484649</p> <p>Long Degree: 98</p> <p>Long Minute: 29</p> <p>Long Second: 4.74</p>
---	---

Map Key	Direction	Distance (mi)	Distance (ft)	Elevation (ft)	DB
557	NNE	0.81	4,273.24	674.50	SDR WELLS

<p>License No: 55002</p> <p>PWS No:</p> <p>Plug Rpt Track No:</p>	<p>Well Address1: 1014 N. Cherry Street</p> <p>Well Addr2:</p> <p>Well City: San Antonio</p>
---	--

Wells and Additional Sources Detail Report

Well Rpt Track No: 354108	Well Zip: 78202
Orig Well Rpt Trk No:	Owner Well No: 47-1
Apprentice Reg No:	Owner Name: City of San Antonio
No of Wells Drill:	Owner Addr1: P.O. Box 839966
Date Submitted: 2014-02-12	Owner Addr2:
Type of Work: New Well	Owner City: San Antonio
Typ of Wrk Oth Descr:	Owner State: TX
Seal Method: Hand Mixed	Owner Zip: 78283
Seal Mthd Oth Desc:	Owner Country:
Plugged w/i 48Hrs: No	Driller Name: Gary B Leifeste
Drilling Start Dt: 2014-02-03	Driller Address1: 4412 Bluemel Road
Drilling End Dt: 2014-02-03	Driller Addr2:
Proposed Use: Environmental Soil Boring	Driller City: San Antonio
Prop Use Oth Descr:	Driller State: TX
TCEQ Approve Plans:	Driller Zip: 78240
Apprve by Variance:	Driller Oth Cntry:
Loc Vfy by Driller: No	Driller Country:
Sealed by Driller: Yes	Dist to Sep Contam:
Sealed by Name:	Dist to Septic Tk:
Driller Signed: Gary B. Leifeste	Dist to Prop Line:
Apprentice Signed:	Dist Verifi Method:
Surface Compl: Alternative Procedure Used	Horizon Datum Type:
Surf Comp Oth Descr:	Elevation:
Complt by Driller:	Latitude: 29.429444
Pump Type:	Lat Degree: 29
Pump Type Oth Descr:	Lat Minute: 25
Pump Depth:	Lat Second: 46
Chemical Analysis:	Longitude: -98.478333
Injurious Water:	Long Degree: 98
County: Bexar	Long Minute: 28
Known Loc Error: No	Long Second: 42
Grid No: 68-37-4	
Company Name: Vortex Drilling, Inc.	
Well Location Description:	
Comments:	
Data Source:	Full SDR Database; SDRDB Well Location (Map)

Map Key	Direction	Distance (mi)	Distance (ft)	Elevation (ft)	DB
558	NW	0.81	4,286.87	646.31	SDR WELLS

License No: 54776	Well Address1: 114 Soledad Street
PWS No:	Well Addr2:
Plug Rpt Track No:	Well City: San Antonio
Well Rpt Track No: 458092	Well Zip: 78205
Orig Well Rpt Trk No:	Owner Well No: D1R
Apprentice Reg No:	Owner Name: East CVH San Antonio LLC

Wells and Additional Sources Detail Report

No of Wells Drill: 1	Owner Addr1: 114 Soledad Street
Date Submitted: 2017-08-18	Owner Addr2:
Type of Work: New Well	Owner City: San Antonio
Typ of Wrk Oth Descr:	Owner State: TX
Seal Method: Hand Mixed	Owner Zip: 78205
Seal Mthd Oth Desc:	Owner Country:
Plugged w/i 48Hrs: No	Driller Name: Robert Joiner
Drilling Start Dt: 2017-07-14	Driller Address1: 4412 Bluemel Road
Drilling End Dt: 2017-07-14	Driller Addr2:
Proposed Use: Environmental Soil Boring	Driller City: San Antonio
Prop Use Oth Descr:	Driller State: TX
TCEQ Approve Plans:	Driller Zip: 78240
Apprve by Variance:	Driller Oth Cntry:
Loc Vfy by Driller: Yes	Driller Country:
Sealed by Driller: Yes	Dist to Sep Contam:
Sealed by Name:	Dist to Septic Tk:
Driller Signed: Robert Joiner	Dist to Prop Line:
Apprentice Signed: David Lozano	Dist Verifi Method:
Surface Compl:	Horizon Datum Type:
Surf Comp Oth Desc:	Elevation:
Complt by Driller:	Latitude: 29.42579
Pump Type:	Lat Degree: 29
Pump Type Oth Desc:	Lat Minute: 25
Pump Depth:	Lat Second: 32.84
Chemical Analysis: No	Longitude: -98.49258
Injurious Water: No	Long Degree: 98
County: Bexar	Long Minute: 29
Known Loc Error: No	Long Second: 33.29
Grid No: 68-37-4	
Company Name: Vortex Drilling Inc.	
Well Location Description:	
Comments:	
Data Source: Full SDR Database; SDRDB Well Location (Map)	

Map Key	Direction	Distance (mi)	Distance (ft)	Elevation (ft)	DB
560	NW	0.81	4,297.16	648.60	SDR WELLS

License No: 54776	Well Address1: 114 Soledad Street
PWS No:	Well Addr2:
Plug Rpt Track No:	Well City: San Antonio
Well Rpt Track No: 458086	Well Zip: 78205
Orig Well Rpt Trk No:	Owner Well No: A3R
Apprentice Reg No:	Owner Name: East CVH San Antonio LLC
No of Wells Drill: 1	Owner Addr1: 114 Soledad Street
Date Submitted: 2017-08-18	Owner Addr2:
Type of Work: New Well	Owner City: San Antonio

Wells and Additional Sources Detail Report

Typ of Wrk Oth Descr:	Owner State: TX
Seal Method: Hand Mixed	Owner Zip: 78205
Seal Mthd Oth Descr:	Owner Country:
Plugged w/i 48Hrs: No	Driller Name: Robert Joiner
Drilling Start Dt: 2017-07-14	Driller Address1: 4412 Bluemel Road
Drilling End Dt: 2017-07-14	Driller Addr2:
Proposed Use: Environmental Soil Boring	Driller City: San Antonio
Prop Use Oth Descr:	Driller State: TX
TCEQ Approve Plans:	Driller Zip: 78240
Apprve by Variance:	Driller Oth Cntry:
Loc Vfy by Driller: Yes	Driller Country:
Sealed by Driller: Yes	Dist to Sep Contam:
Sealed by Name:	Dist to Septic Tk:
Driller Signed: Robert Joiner	Dist to Prop Line:
Apprentice Signed: David Lozano	Dist Verifi Method:
Surface Compl:	Horizon Datum Type:
Surf Comp Oth Descr:	Elevation:
Complt by Driller:	Latitude: 29.42557
Pump Type:	Lat Degree: 29
Pump Type Oth Descr:	Lat Minute: 25
Pump Depth:	Lat Second: 32.05
Chemical Analysis: No	Longitude: -98.4929
Injurious Water: No	Long Degree: 98
County: Bexar	Long Minute: 29
Known Loc Error: No	Long Second: 34.44
Grid No: 68-37-4	
Company Name: Vortex Drilling Inc.	
Well Location Description:	
Comments:	
Data Source: Full SDR Database; SDRDB Well Location (Map)	

Map Key	Direction	Distance (mi)	Distance (ft)	Elevation (ft)	DB
561	WNW	0.81	4,297.99	647.60	SDR WELLS

License No: 54776	Well Address1: Dolorosa and South Flores Street
PWS No:	Well Addr2:
Plug Rpt Track No: 180558	Well City: San Antonio
Well Rpt Track No: 490461	Well Zip: 78204
Orig Well Rpt Trk No:	Owner Well No: TMW-4
Apprentice Reg No:	Owner Name: Nueva Corporation
No of Wells Drill: 1	Owner Addr1: 123 South Flores Street, Suite 7
Date Submitted: 2018-09-12	Owner Addr2:
Type of Work: New Well	Owner City: San Antonio
Typ of Wrk Oth Descr:	Owner State: TX
Seal Method: Hand Mixed	Owner Zip: 78204
Seal Mthd Oth Descr:	Owner Country:

Wells and Additional Sources Detail Report

Plugged w/i 48Hrs:	Yes	Driller Name:	Robert Joiner
Drilling Start Dt:	2018-07-31	Driller Address1:	4412 Bluemel Road
Drilling End Dt:	2018-07-31	Driller Addr2:	
Proposed Use:	Monitor	Driller City:	San Antonio
Prop Use Oth Descr:		Driller State:	TX
TCEQ Approve Plans:		Driller Zip:	78240
Apprve by Variance:		Driller Oth Cntry:	
Loc Vfy by Driller:	Yes	Driller Country:	
Sealed by Driller:	Yes	Dist to Sep Contam:	
Sealed by Name:		Dist to Septic Tk:	
Driller Signed:	Robert Joiner	Dist to Prop Line:	
Apprentice Signed:	Justin T. May	Dist Verifi Method:	
Surface Compl:		Horizon Datum Type:	
Surf Comp Oth Desc:		Elevation:	
Complt by Driller:		Latitude:	29.423042
Pump Type:		Lat Degree:	29
Pump Type Oth Desc:		Lat Minute:	25
Pump Depth:		Lat Second:	22.95
Chemical Analysis:	No	Longitude:	-98.495206
Injurious Water:	No	Long Degree:	98
County:	Bexar	Long Minute:	29
Known Loc Error:	No	Long Second:	42.74
Grid No:	68-37-4		
Company Name:	Vortex Drilling		
Well Location Description:	Approximately 1.81 Acres on the Southwest corner of Dolorosa and South Flores Street.		
Comments:			
Data Source:	Full SDR Database; SDRDB Well Location (Map)		

Map Key	Direction	Distance (mi)	Distance (ft)	Elevation (ft)	DB
562	NNW	0.81	4,301.56	651.44	SDR WELLS

License No:	54776	Well Address1:	100 Taylor Street/301 Broadway
PWS No:		Well Addr2:	
Plug Rpt Track No:		Well City:	San Antonio
Well Rpt Track No:	474687	Well Zip:	78205
Orig Well Rpt Trk No:		Owner Well No:	GP-4
Apprentice Reg No:		Owner Name:	AREA Real Estate, LLC
No of Wells Drill:	1	Owner Addr1:	1221 Broadway Street, Suite 104
Date Submitted:	2018-04-05	Owner Addr2:	
Type of Work:	New Well	Owner City:	San Antonio
Typ of Wrk Oth Descr:		Owner State:	TX
Seal Method:	Hand Mixed	Owner Zip:	78215
Seal Mthd Oth Desc:		Owner Country:	
Plugged w/i 48Hrs:	No	Driller Name:	Robert Joiner
Drilling Start Dt:	2018-02-26	Driller Address1:	4412 Bluemel Road
Drilling End Dt:	2018-03-01	Driller Addr2:	

Wells and Additional Sources Detail Report

Proposed Use:	Environmental Soil Boring	Driller City:	San Antonio
Prop Use Oth Descr:		Driller State:	TX
TCEQ Approve Plans:		Driller Zip:	78240
Apprve by Variance:		Driller Oth Cntry:	
Loc Vfy by Driller:	Yes	Driller Country:	
Sealed by Driller:	Yes	Dist to Sep Contam:	
Sealed by Name:		Dist to Septic Tk:	
Driller Signed:	Robert Joiner	Dist to Prop Line:	
Apprentice Signed:	Joe Lopez	Dist Verifi Method:	
Surface Compl:		Horizon Datum Type:	
Surf Comp Oth Desc:		Elevation:	
Complt by Driller:		Latitude:	29.429215
Pump Type:		Lat Degree:	29
Pump Type Oth Desc:		Lat Minute:	25
Pump Depth:		Lat Second:	45.17
Chemical Analysis:	No	Longitude:	-98.486873
Injurious Water:	No	Long Degree:	98
County:	Bexar	Long Minute:	29
Known Loc Error:	No	Long Second:	12.74
Grid No:	68-37-4		
Company Name:	Vortex Drilling Inc.		
Well Location Description:			
Comments:			
Data Source:	Full SDR Database; SDRDB Well Location (Map)		

Map Key	Direction	Distance (mi)	Distance (ft)	Elevation (ft)	DB
563	WNW	0.82	4,304.57	644.41	SDR WELLS

License No:	60112	Well Address1:	331 South Flores
PWS No:		Well Addr2:	
Plug Rpt Track No:	176380	Well City:	San Antonio
Well Rpt Track No:	474436	Well Zip:	78204
Orig Well Rpt Trk No:		Owner Well No:	SB-3/TW-3
Apprentice Reg No:		Owner Name:	Broadway National Bank
No of Wells Drill:	1	Owner Addr1:	P.O. Box 17001
Date Submitted:	2018-04-03	Owner Addr2:	
Type of Work:	New Well	Owner City:	San Antonio
Typ of Wrk Oth Descr:		Owner State:	TX
Seal Method:	Hand Mixed	Owner Zip:	78217
Seal Mthd Oth Desc:		Owner Country:	
Plugged w/i 48Hrs:	Yes	Driller Name:	DAVID R LOZANO
Drilling Start Dt:	2018-03-28	Driller Address1:	4412 Bluemel Road
Drilling End Dt:	2018-03-28	Driller Addr2:	
Proposed Use:	Monitor	Driller City:	San Antonio
Prop Use Oth Descr:		Driller State:	TX
TCEQ Approve Plans:		Driller Zip:	78240

Wells and Additional Sources Detail Report

Apprve by Variance: Loc Vfy by Driller: Yes Sealed by Driller: Yes Sealed by Name: Driller Signed: David R. Lozano Apprentice Signed: Justin T. May Surface Compl: Surf Comp Oth Desc: Complt by Driller: Pump Type: Pump Type Oth Desc: Pump Depth: Chemical Analysis: No Injurious Water: No County: Bexar Known Loc Error: No Grid No: 68-37-4 Company Name: Vortex Drilling Inc. Well Location Description: Comments: Data Source: Full SDR Database; SDRDB Well Location (Map)	Driller Oth Cntry: Driller Country: Dist to Sep Contam: Dist to Septic Tk: Dist to Prop Line: Dist Verifi Method: Horizon Datum Type: Elevation: Latitude: 29.420728 Lat Degree: 29 Lat Minute: 25 Lat Second: 14.62 Longitude: -98.496434 Long Degree: 98 Long Minute: 29 Long Second: 47.16
--	--

Map Key	Direction	Distance (mi)	Distance (ft)	Elevation (ft)	DB
563	WNW	0.82	4,304.57	644.41	SDR WELLS

License No: 60112 PWS No: Plug Rpt Track No: 176378 Well Rpt Track No: 474426 Orig Well Rpt Trk No: Apprentice Reg No: No of Wells Drill: 1 Date Submitted: 2018-04-03 Type of Work: New Well Typ of Wrk Oth Descr: Seal Method: Hand Mixed Seal Mthd Oth Desc: Plugged w/i 48Hrs: Yes Drilling Start Dt: 2018-03-28 Drilling End Dt: 2018-03-28 Proposed Use: Monitor Prop Use Oth Descr: TCEQ Approve Plans: Apprve by Variance: Loc Vfy by Driller: Yes Sealed by Driller: Yes	Well Address1: 331 South Flores Well Addr2: Well City: San Antonio Well Zip: 78204 Owner Well No: SB-1/TW-1 Owner Name: Broadway National Bank Owner Addr1: P.O. Box 17001 Owner Addr2: Owner City: San Antonio Owner State: TX Owner Zip: 78217 Owner Country: Driller Name: DAVID R LOZANO Driller Address1: 4412 Bluemel Road Driller Addr2: Driller City: San Antonio Driller State: TX Driller Zip: 78240 Driller Oth Cntry: Driller Country: Dist to Sep Contam:
--	--

Wells and Additional Sources Detail Report

Sealed by Name:	Dist to Septic Tk:
Driller Signed: David R. Lozano	Dist to Prop Line:
Apprentice Signed: Justin T. May	Dist Verifi Method:
Surface Compl:	Horizon Datum Type:
Surf Comp Oth Desc:	Elevation:
Complt by Driller:	Latitude: 29.420728
Pump Type:	Lat Degree: 29
Pump Type Oth Desc:	Lat Minute: 25
Pump Depth:	Lat Second: 14.62
Chemical Analysis: No	Longitude: -98.496434
Injurious Water: No	Long Degree: 98
County: Bexar	Long Minute: 29
Known Loc Error: No	Long Second: 47.16
Grid No: 68-37-4	
Company Name: Vortex Drilling Inc.	
Well Location Description:	
Comments:	
Data Source: Full SDR Database; SDRDB Well Location (Map)	

Map Key	Direction	Distance (mi)	Distance (ft)	Elevation (ft)	DB
563	WNW	0.82	4,304.57	644.41	SDR WELLS

License No: 60112	Well Address1: 331 South Flores
PWS No:	Well Addr2:
Plug Rpt Track No: 176391	Well City: San Antonio
Well Rpt Track No: 474461	Well Zip: 78204
Orig Well Rpt Trk No:	Owner Well No: SB-5/TW-5
Apprentice Reg No:	Owner Name: Broadway National Bank
No of Wells Drill: 1	Owner Addr1: P.O. Box 17001
Date Submitted: 2018-04-03	Owner Addr2:
Type of Work: New Well	Owner City: San Antonio
Typ of Wrk Oth Descr:	Owner State: TX
Seal Method: Hand Mixed	Owner Zip: 78217
Seal Mthd Oth Desc:	Owner Country:
Plugged w/i 48Hrs: Yes	Driller Name: DAVID R LOZANO
Drilling Start Dt: 2018-03-28	Driller Address1: 4412 Bluemel Road
Drilling End Dt: 2018-03-28	Driller Addr2:
Proposed Use: Monitor	Driller City: San Antonio
Prop Use Oth Descr:	Driller State: TX
TCEQ Approve Plans:	Driller Zip: 78240
Apprve by Variance:	Driller Oth Cntry:
Loc Vfy by Driller: Yes	Driller Country:
Sealed by Driller: Yes	Dist to Sep Contam:
Sealed by Name:	Dist to Septic Tk:
Driller Signed: David R. Lozano	Dist to Prop Line:
Apprentice Signed: Justin T. May	Dist Verifi Method:

Wells and Additional Sources Detail Report

Surface Compl:	Horizon Datum Type:
Surf Comp Oth Desc:	Elevation:
Complt by Driller:	Latitude: 29.420728
Pump Type:	Lat Degree: 29
Pump Type Oth Desc:	Lat Minute: 25
Pump Depth:	Lat Second: 14.62
Chemical Analysis: No	Longitude: -98.496434
Injurious Water: No	Long Degree: 98
County: Bexar	Long Minute: 29
Known Loc Error: No	Long Second: 47.16
Grid No: 68-37-4	
Company Name: Vortex Drilling Inc.	
Well Location Description:	
Comments:	
Data Source: Full SDR Database; SDRDB Well Location (Map)	

Map Key	Direction	Distance (mi)	Distance (ft)	Elevation (ft)	DB
563	WNW	0.82	4,304.57	644.41	SDR WELLS

License No: 60112	Well Address1: 331 South Flores
PWS No:	Well Addr2:
Plug Rpt Track No: 176389	Well City: San Antonio
Well Rpt Track No: 474458	Well Zip: 78204
Orig Well Rpt Trk No:	Owner Well No: SB-4/TW-4
Apprentice Reg No:	Owner Name: Broadway National Bank
No of Wells Drill: 1	Owner Addr1: P.O. Box 17001
Date Submitted: 2018-04-03	Owner Addr2:
Type of Work: New Well	Owner City: San Antonio
Typ of Wrk Oth Descr:	Owner State: TX
Seal Method: Hand Mixed	Owner Zip: 78217
Seal Mthd Oth Desc:	Owner Country:
Plugged w/i 48Hrs: No	Driller Name: DAVID R LOZANO
Drilling Start Dt: 2018-03-28	Driller Address1: 4412 Bluemel Road
Drilling End Dt: 2018-03-28	Driller Addr2:
Proposed Use: Monitor	Driller City: San Antonio
Prop Use Oth Descr:	Driller State: TX
TCEQ Approve Plans:	Driller Zip: 78240
Apprve by Variance:	Driller Oth Cntry:
Loc Vfy by Driller: Yes	Driller Country:
Sealed by Driller: Yes	Dist to Sep Contam:
Sealed by Name:	Dist to Septic Tk:
Driller Signed: David R. Lozano	Dist to Prop Line:
Apprentice Signed: Justin T. May	Dist Verifi Method:
Surface Compl:	Horizon Datum Type:
Surf Comp Oth Desc:	Elevation:
Complt by Driller:	Latitude: 29.420728

Wells and Additional Sources Detail Report

Pump Type:	Lat Degree:	29
Pump Type Oth Desc:	Lat Minute:	25
Pump Depth:	Lat Second:	14.62
Chemical Analysis: No	Longitude:	-98.496434
Injurious Water: No	Long Degree:	98
County: Bexar	Long Minute:	29
Known Loc Error: No	Long Second:	47.16
Grid No: 68-37-4		
Company Name: Vortex Drilling Inc.		
Well Location Description:		
Comments:		
Data Source:	Full SDR Database; SDRDB Well Location (Map)	

Map Key	Direction	Distance (mi)	Distance (ft)	Elevation (ft)	DB
563	WNW	0.82	4,304.57	644.41	SDR WELLS

License No: 60112	Well Address1: 331 South Flores
PWS No:	Well Addr2:
Plug Rpt Track No: 176379	Well City: San Antonio
Well Rpt Track No: 474433	Well Zip: 78204
Orig Well Rpt Trk No:	Owner Well No: SB-2/TW-2
Apprentice Reg No:	Owner Name: Broadway National Bank
No of Wells Drill: 1	Owner Addr1: P.O. Box 17001
Date Submitted: 2018-04-03	Owner Addr2:
Type of Work: New Well	Owner City: San Antonio
Typ of Wrk Oth Descr:	Owner State: TX
Seal Method: Hand Mixed	Owner Zip: 78217
Seal Mthd Oth Desc:	Owner Country:
Plugged w/i 48Hrs: Yes	Driller Name: DAVID R LOZANO
Drilling Start Dt: 2018-03-28	Driller Address1: 4412 Bluemel Road
Drilling End Dt: 2018-03-28	Driller Addr2:
Proposed Use: Monitor	Driller City: San Antonio
Prop Use Oth Descr:	Driller State: TX
TCEQ Approve Plans:	Driller Zip: 78240
Apprve by Variance:	Driller Oth Cntry:
Loc Vfy by Driller: Yes	Driller Country:
Sealed by Driller: Yes	Dist to Sep Contam:
Sealed by Name:	Dist to Septic Tk:
Driller Signed: David R. Lozano	Dist to Prop Line:
Apprentice Signed: Justin T. May	Dist Verifi Method:
Surface Compl:	Horizon Datum Type:
Surf Comp Oth Descr:	Elevation:
Complt by Driller:	Latitude: 29.420728
Pump Type:	Lat Degree: 29
Pump Type Oth Descr:	Lat Minute: 25
Pump Depth:	Lat Second: 14.62

Wells and Additional Sources Detail Report

Chemical Analysis:	No	Longitude:	-98.496434
Injurious Water:	No	Long Degree:	98
County:	Bexar	Long Minute:	29
Known Loc Error:	No	Long Second:	47.16
Grid No:	68-37-4		
Company Name:	Vortex Drilling Inc.		
Well Location Description:			
Comments:			
Data Source:	Full SDR Database; SDRDB Well Location (Map)		

Map Key	Direction	Distance (mi)	Distance (ft)	Elevation (ft)	DB
564	NW	0.82	4,306.03	646.99	SDR WELLS

License No:	54776	Well Address1:	114 Soledad Street
PWS No:		Well Addr2:	
Plug Rpt Track No:		Well City:	San Antonio
Well Rpt Track No:	458088	Well Zip:	78205
Orig Well Rpt Trk No:		Owner Well No:	B1R
Apprentice Reg No:		Owner Name:	East CVH San Antonio LLC
No of Wells Drill:	1	Owner Addr1:	114 Soledad Street
Date Submitted:	2017-08-18	Owner Addr2:	
Type of Work:	New Well	Owner City:	San Antonio
Typ of Wrk Oth Descr:		Owner State:	TX
Seal Method:	Hand Mixed	Owner Zip:	78205
Seal Mthd Oth Desc:		Owner Country:	
Plugged w/i 48Hrs:	No	Driller Name:	Robert Joiner
Drilling Start Dt:	2017-07-14	Driller Address1:	4412 Bluemel Road
Drilling End Dt:	2017-07-14	Driller Addr2:	
Proposed Use:	Environmental Soil Boring	Driller City:	San Antonio
Prop Use Oth Descr:		Driller State:	TX
TCEQ Approve Plans:		Driller Zip:	78240
Aprve by Variance:		Driller Oth Cntry:	
Loc Vfy by Driller:	Yes	Driller Country:	
Sealed by Driller:	Yes	Dist to Sep Contam:	
Sealed by Name:		Dist to Septic Tk:	
Driller Signed:	Robert Joiner	Dist to Prop Line:	
Apprentice Signed:	David Lozano	Dist Verifi Method:	
Surface Compl:		Horizon Datum Type:	
Surf Comp Oth Desc:		Elevation:	
Complt by Driller:		Latitude:	29.42579
Pump Type:		Lat Degree:	29
Pump Type Oth Desc:		Lat Minute:	25
Pump Depth:		Lat Second:	32.84
Chemical Analysis:	No	Longitude:	-98.49267
Injurious Water:	No	Long Degree:	98
County:	Bexar	Long Minute:	29

Wells and Additional Sources Detail Report

Known Loc Error:	No	Long Second:	33.61
Grid No:	68-37-4		
Company Name:	Vortex Drilling Inc.		
Well Location Description:			
Comments:			
Data Source:	Full SDR Database; SDRDB Well Location (Map)		

Map Key	Direction	Distance (mi)	Distance (ft)	Elevation (ft)	DB
565	N	0.82	4,310.60	655.12	SDR WELLS

License No:	54308	Well Address1:	420 Broadway
PWS No:		Well Addr2:	
Plug Rpt Track No:		Well City:	San Antonio
Well Rpt Track No:	494066	Well Zip:	
Orig Well Rpt Trk No:		Owner Well No:	MW-06
Apprentice Reg No:		Owner Name:	Mr. Alan Spalten, Gray St. Partners
No of Wells Drill:	1	Owner Addr1:	4515 San Pedro
Date Submitted:	2018-10-24	Owner Addr2:	
Type of Work:	New Well	Owner City:	San Antonio
Typ of Wrk Oth Descr:		Owner State:	TX
Seal Method:	Hand Mixed	Owner Zip:	78212
Seal Mthd Oth Desc:		Owner Country:	
Plugged w/i 48Hrs:	No	Driller Name:	Shawn Thomas Mathers
Drilling Start Dt:	2018-06-06	Driller Address1:	12243 B. FM 529
Drilling End Dt:	2018-06-06	Driller Addr2:	
Proposed Use:	Monitor	Driller City:	Houston
Prop Use Oth Descr:		Driller State:	TX
TCEQ Approve Plans:		Driller Zip:	77041
Apprve by Variance:		Driller Oth Cntry:	
Loc Vfy by Driller:	Yes	Driller Country:	
Sealed by Driller:	Yes	Dist to Sep Contam:	
Sealed by Name:		Dist to Septic Tk:	
Driller Signed:	Shawn Mathers	Dist to Prop Line:	
Apprentice Signed:		Dist Verifi Method:	
Surface Compl:	Surface Slab Installed	Horizon Datum Type:	
Surf Comp Oth Desc:		Elevation:	
Complt by Driller:	Yes	Latitude:	29.429775
Pump Type:		Lat Degree:	29
Pump Type Oth Desc:		Lat Minute:	25
Pump Depth:		Lat Second:	47.19
Chemical Analysis:	No	Longitude:	-98.484764
Injurious Water:	No	Long Degree:	98
County:	Bexar	Long Minute:	29
Known Loc Error:	No	Long Second:	5.15
Grid No:	68-37-4		
Company Name:	Mathers Environmental Drilling, Inc.		

Wells and Additional Sources Detail Report

Well Location Description:

Comments:

Data Source: Full SDR Database; SDRDB Well Location (Map)

Map Key	Direction	Distance (mi)	Distance (ft)	Elevation (ft)	DB
566	NNW	0.82	4,312.45	651.94	SDR WELLS

License No:	60112	Well Address1:	Broadway Street
PWS No:		Well Addr2:	
Plug Rpt Track No:		Well City:	San Antonio
Well Rpt Track No:	544881	Well Zip:	78205
Orig Well Rpt Trk No:		Owner Well No:	G-2
Apprentice Reg No:		Owner Name:	City of City of San Antonio
No of Wells Drill:	1	Owner Addr1:	P.O. Box 839966
Date Submitted:	2020-06-03	Owner Addr2:	
Type of Work:	New Well	Owner City:	San Antonio
Typ of Wrk Oth Descr:		Owner State:	TX
Seal Method:	Hand Mixed	Owner Zip:	78283
Seal Mthd Oth Desc:		Owner Country:	
Plugged w/i 48Hrs:	No	Driller Name:	DAVID R LOZANO
Drilling Start Dt:	2020-04-07	Driller Address1:	4412 Bluemel Road
Drilling End Dt:	2020-04-14	Driller Addr2:	
Proposed Use:	Environmental Soil Boring	Driller City:	San Antonio
Prop Use Oth Descr:		Driller State:	TX
TCEQ Approve Plans:		Driller Zip:	78240
Apprve by Variance:		Driller Oth Cntry:	
Loc Vfy by Driller:	Yes	Driller Country:	
Sealed by Driller:	Yes	Dist to Sep Contam:	
Sealed by Name:		Dist to Septic Tk:	
Driller Signed:	David R. Lozano	Dist to Prop Line:	
Apprentice Signed:	Fred Escobero	Dist Verifi Method:	
Surface Compl:		Horizon Datum Type:	
Surf Comp Oth Descr:		Elevation:	
Complt by Driller:		Latitude:	29.429416
Pump Type:		Lat Degree:	29
Pump Type Oth Descr:		Lat Minute:	25
Pump Depth:		Lat Second:	45.9
Chemical Analysis:	No	Longitude:	-98.486329
Injurious Water:	No	Long Degree:	98
County:	Bexar	Long Minute:	29
Known Loc Error:	No	Long Second:	10.78
Grid No:	68-37-4		
Company Name:	Vortex Drilling Partners, Inc.		
Well Location Description:	Along Broadway Street between East Houston Street & Interstate 35		
Comments:			
Data Source:	Full SDR Database; SDRDB Well Location (Map)		

Wells and Additional Sources Detail Report

Map Key	Direction	Distance (mi)	Distance (ft)	Elevation (ft)	DB
567	NW	0.82	4,313.88	650.00	SDR WELLS

License No:	55002	Well Address1:	820 E. Houston St./Bowie St.
PWS No:		Well Addr2:	
Plug Rpt Track No:		Well City:	San Antonio
Well Rpt Track No:	192216	Well Zip:	78205
Orig Well Rpt Trk No:		Owner Well No:	C-3
Apprentice Reg No:		Owner Name:	HGP San Antonio Corp.
No of Wells Drill:		Owner Addr1:	315 Bowie Street
Date Submitted:	2009-09-04	Owner Addr2:	
Type of Work:	New Well	Owner City:	San Antonio
Typ of Wrk Oth Descr:		Owner State:	TX
Seal Method:	Hand Mixed	Owner Zip:	78205
Seal Mthd Oth Desc:		Owner Country:	
Plugged w/i 48Hrs:	No	Driller Name:	Gary B Leifeste
Drilling Start Dt:	2009-08-19	Driller Address1:	4412 Bluemel Road
Drilling End Dt:	2009-08-19	Driller Addr2:	
Proposed Use:	Environmental Soil Boring	Driller City:	San Antonio
Prop Use Oth Descr:		Driller State:	TX
TCEQ Approve Plans:		Driller Zip:	78240
Apprve by Variance:		Driller Oth Cntry:	
Loc Vfy by Driller:	No	Driller Country:	
Sealed by Driller:	Yes	Dist to Sep Contam:	
Sealed by Name:		Dist to Septic Tk:	
Driller Signed:	Gary B. Leifeste	Dist to Prop Line:	
Apprentice Signed:		Dist Verifi Method:	
Surface Compl:	Alternative Procedure Used	Horizon Datum Type:	
Surf Comp Oth Desc:		Elevation:	
Complt by Driller:		Latitude:	29.425
Pump Type:		Lat Degree:	29
Pump Type Oth Desc:		Lat Minute:	25
Pump Depth:		Lat Second:	30
Chemical Analysis:		Longitude:	-98.493611
Injurious Water:		Long Degree:	98
County:	Bexar	Long Minute:	29
Known Loc Error:	No	Long Second:	37
Grid No:	68-37-4		
Company Name:	Vortex Drilling, Inc.		
Well Location Description:			
Comments:			
Data Source:	Full SDR Database; SDRDB Well Location (Map)		

Map Key	Direction	Distance (mi)	Distance (ft)	Elevation (ft)	DB
567	NW	0.82	4,313.88	650.00	SDR WELLS

Wells and Additional Sources Detail Report

License No:	55002	Well Address1:	820 E. Houston St./Bowie St.
PWS No:		Well Addr2:	
Plug Rpt Track No:		Well City:	San Antonio
Well Rpt Track No:	192243	Well Zip:	78205
Orig Well Rpt Trk No:		Owner Well No:	A-4
Apprentice Reg No:		Owner Name:	HGP San Antonio Corp.
No of Wells Drill:		Owner Addr1:	315 Bowie Street
Date Submitted:	2009-09-04	Owner Addr2:	
Type of Work:	New Well	Owner City:	San Antonio
Typ of Wrk Oth Descr:		Owner State:	TX
Seal Method:	Hand Mixed	Owner Zip:	78205
Seal Mthd Oth Desc:		Owner Country:	
Plugged w/i 48Hrs:	No	Driller Name:	Gary B Leifeste
Drilling Start Dt:	2009-08-19	Driller Address1:	4412 Bluemel Road
Drilling End Dt:	2009-08-19	Driller Addr2:	
Proposed Use:	Environmental Soil Boring	Driller City:	San Antonio
Prop Use Oth Descr:		Driller State:	TX
TCEQ Approve Plans:		Driller Zip:	78240
Aprv by Variance:		Driller Oth Cntry:	
Loc Vfy by Driller:	No	Driller Country:	
Sealed by Driller:	Yes	Dist to Sep Contam:	
Sealed by Name:		Dist to Septic Tk:	
Driller Signed:	Gary B. Leifeste	Dist to Prop Line:	
Apprentice Signed:		Dist Verifi Method:	
Surface Compl:	Alternative Procedure Used	Horizon Datum Type:	
Surf Comp Oth Desc:		Elevation:	
Complt by Driller:		Latitude:	29.425
Pump Type:		Lat Degree:	29
Pump Type Oth Desc:		Lat Minute:	25
Pump Depth:		Lat Second:	30
Chemical Analysis:		Longitude:	-98.493611
Injurious Water:		Long Degree:	98
County:	Bexar	Long Minute:	29
Known Loc Error:	No	Long Second:	37
Grid No:	68-37-4		
Company Name:	Vortex Drilling, Inc.		
Well Location Description:			
Comments:			
Data Source:	Full SDR Database; SDRDB Well Location (Map)		

Map Key	Direction	Distance (mi)	Distance (ft)	Elevation (ft)	DB
567	NW	0.82	4,313.88	650.00	SDR WELLS

License No:	55002	Well Address1:	820 E. Houston St./Bowie St.
PWS No:		Well Addr2:	

Wells and Additional Sources Detail Report

Plug Rpt Track No:	Well City: San Antonio
Well Rpt Track No: 192248	Well Zip: 78205
Orig Well Rpt Trk No:	Owner Well No: E-5
Apprentice Reg No:	Owner Name: HGP San Antonio Corp.
No of Wells Drill:	Owner Addr1: 315 Bowie Street
Date Submitted: 2009-09-04	Owner Addr2:
Type of Work: New Well	Owner City: San Antonio
Typ of Wrk Oth Descr:	Owner State: TX
Seal Method: Hand Mixed	Owner Zip: 78205
Seal Mthd Oth Desc:	Owner Country:
Plugged w/i 48Hrs: No	Driller Name: Gary B Leifeste
Drilling Start Dt: 2009-08-19	Driller Address1: 4412 Bluemel Road
Drilling End Dt: 2009-08-19	Driller Addr2:
Proposed Use: Environmental Soil Boring	Driller City: San Antonio
Prop Use Oth Descr:	Driller State: TX
TCEQ Approve Plans:	Driller Zip: 78240
Apprve by Variance:	Driller Oth Cntry:
Loc Vfy by Driller: No	Driller Country:
Sealed by Driller: Yes	Dist to Sep Contam:
Sealed by Name:	Dist to Septic Tk:
Driller Signed: Gary B. Leifeste	Dist to Prop Line:
Apprentice Signed:	Dist Verifi Method:
Surface Compl: Alternative Procedure Used	Horizon Datum Type:
Surf Comp Oth Desc:	Elevation:
Complt by Driller:	Latitude: 29.425
Pump Type:	Lat Degree: 29
Pump Type Oth Desc:	Lat Minute: 25
Pump Depth:	Lat Second: 30
Chemical Analysis:	Longitude: -98.493611
Injurious Water:	Long Degree: 98
County: Bexar	Long Minute: 29
Known Loc Error: No	Long Second: 37
Grid No: 68-37-4	
Company Name: Vortex Drilling, Inc.	
Well Location Description:	
Comments:	
Data Source: Full SDR Database; SDRDB Well Location (Map)	

Map Key	Direction	Distance (mi)	Distance (ft)	Elevation (ft)	DB
567	NW	0.82	4,313.88	650.00	SDR WELLS

License No: 55002	Well Address1: 820 E. Houston St./Bowie St.
PWS No:	Well Addr2:
Plug Rpt Track No:	Well City: San Antonio
Well Rpt Track No: 192219	Well Zip: 78205
Orig Well Rpt Trk No:	Owner Well No: D-3

Wells and Additional Sources Detail Report

Apprentice Reg No: No of Wells Drill: Date Submitted: 2009-09-04 Type of Work: New Well Typ of Wrk Oth Descr: Seal Method: Hand Mixed Seal Mthd Oth Desc: Plugged w/i 48Hrs: No Drilling Start Dt: 2009-08-19 Drilling End Dt: 2009-08-19 Proposed Use: Environmental Soil Boring Prop Use Oth Descr: TCEQ Approve Plans: Apprve by Variance: Loc Vfy by Driller: No Sealed by Driller: Yes Sealed by Name: Driller Signed: Gary B. Leifeste Apprentice Signed: Surface Compl: Alternative Procedure Used Surf Comp Oth Desc: Complt by Driller: Pump Type: Pump Type Oth Desc: Pump Depth: Chemical Analysis: Injurious Water: County: Bexar Known Loc Error: No Grid No: 68-37-4 Company Name: Vortex Drilling, Inc. Well Location Description: Comments: Data Source: Full SDR Database; SDRDB Well Location (Map)	Owner Name: HGP San Antonio Corp. Owner Addr1: 315 Bowie Street Owner Addr2: Owner City: San Antonio Owner State: TX Owner Zip: 78205 Owner Country: Driller Name: Gary B Leifeste Driller Address1: 4412 Bluemel Road Driller Addr2: Driller City: San Antonio Driller State: TX Driller Zip: 78240 Driller Oth Cntry: Driller Country: Dist to Sep Contam: Dist to Septic Tk: Dist to Prop Line: Dist Verifi Method: Horizon Datum Type: Elevation: Latitude: 29.425 Lat Degree: 29 Lat Minute: 25 Lat Second: 30 Longitude: -98.493611 Long Degree: 98 Long Minute: 29 Long Second: 37
--	---

Map Key	Direction	Distance (mi)	Distance (ft)	Elevation (ft)	DB
567	NW	0.82	4,313.88	650.00	SDR WELLS

License No: 55002 PWS No: Plug Rpt Track No: Well Rpt Track No: 192285 Orig Well Rpt Trk No: Apprentice Reg No: No of Wells Drill: Date Submitted: 2009-09-04	Well Address1: 820 E. Houston St./Bowie St. Well Addr2: Well City: San Antonio Well Zip: 78205 Owner Well No: Y-6 Owner Name: HGP San Antonio Corp. Owner Addr1: 315 Bowie Street Owner Addr2:
--	---

Wells and Additional Sources Detail Report

Type of Work:	New Well	Owner City:	San Antonio
Typ of Wrk Oth Descr:		Owner State:	TX
Seal Method:	Hand Mixed	Owner Zip:	78205
Seal Mthd Oth Desc:		Owner Country:	
Plugged w/i 48Hrs:	No	Driller Name:	Gary B Leifeste
Drilling Start Dt:	2009-08-20	Driller Address1:	4412 Bluemel Road
Drilling End Dt:	2009-08-20	Driller Addr2:	
Proposed Use:	Environmental Soil Boring	Driller City:	San Antonio
Prop Use Oth Descr:		Driller State:	TX
TCEQ Approve Plans:		Driller Zip:	78240
Apprve by Variance:		Driller Oth Cntry:	
Loc Vfy by Driller:	No	Driller Country:	
Sealed by Driller:	Yes	Dist to Sep Contam:	
Sealed by Name:		Dist to Septic Tk:	
Driller Signed:	Gary B. Leifeste	Dist to Prop Line:	
Apprentice Signed:		Dist Verifi Method:	
Surface Compl:	Alternative Procedure Used	Horizon Datum Type:	
Surf Comp Oth Desc:		Elevation:	
Complt by Driller:		Latitude:	29.425
Pump Type:		Lat Degree:	29
Pump Type Oth Desc:		Lat Minute:	25
Pump Depth:		Lat Second:	30
Chemical Analysis:		Longitude:	-98.493611
Injurious Water:		Long Degree:	98
County:	Bexar	Long Minute:	29
Known Loc Error:	No	Long Second:	37
Grid No:	68-37-4		
Company Name:	Vortex Drilling, Inc.		
Well Location Description:			
Comments:			
Data Source:	Full SDR Database; SDRDB Well Location (Map)		

Map Key	Direction	Distance (mi)	Distance (ft)	Elevation (ft)	DB
567	NW	0.82	4,313.88	650.00	SDR WELLS

License No:	55002	Well Address1:	820 E. Houston St./Bowie St.
PWS No:		Well Addr2:	
Plug Rpt Track No:		Well City:	San Antonio
Well Rpt Track No:	192224	Well Zip:	78205
Orig Well Rpt Trk No:		Owner Well No:	E-3
Apprentice Reg No:		Owner Name:	HGP San Antonio Corp.
No of Wells Drill:		Owner Addr1:	315 Bowie Street
Date Submitted:	2009-09-04	Owner Addr2:	
Type of Work:	New Well	Owner City:	San Antonio
Typ of Wrk Oth Descr:		Owner State:	TX
Seal Method:	Hand Mixed	Owner Zip:	78205

Wells and Additional Sources Detail Report

Seal Mthd Oth Desc: Plugged w/i 48Hrs: No Drilling Start Dt: 2009-08-19 Drilling End Dt: 2009-08-19 Proposed Use: Environmental Soil Boring Prop Use Oth Descr: TCEQ Approve Plans: Apprve by Variance: Loc Vfy by Driller: No Sealed by Driller: Yes Sealed by Name: Driller Signed: Gary B. Leifeste Apprentice Signed: Surface Compl: Alternative Procedure Used Surf Comp Oth Desc: Complt by Driller: Pump Type: Pump Type Oth Desc: Pump Depth: Chemical Analysis: Injurious Water: County: Bexar Known Loc Error: No Grid No: 68-37-4 Company Name: Vortex Drilling, Inc. Well Location Description: Comments: Data Source: Full SDR Database; SDRDB Well Location (Map)	Owner Country: Driller Name: Gary B Leifeste Driller Address1: 4412 Bluemel Road Driller Addr2: Driller City: San Antonio Driller State: TX Driller Zip: 78240 Driller Oth Cntry: Driller Country: Dist to Sep Contam: Dist to Septic Tk: Dist to Prop Line: Dist Verifi Method: Horizon Datum Type: Elevation: Latitude: 29.425 Lat Degree: 29 Lat Minute: 25 Lat Second: 30 Longitude: -98.493611 Long Degree: 98 Long Minute: 29 Long Second: 37
--	---

Map Key	Direction	Distance (mi)	Distance (ft)	Elevation (ft)	DB
567	NW	0.82	4,313.88	650.00	SDR WELLS

License No: 55002 PWS No: Plug Rpt Track No: Well Rpt Track No: 192199 Orig Well Rpt Trk No: Apprentice Reg No: No of Wells Drill: Date Submitted: 2009-09-04 Type of Work: New Well Typ of Wrk Oth Descr: Seal Method: Hand Mixed Seal Mthd Oth Desc: Plugged w/i 48Hrs: No Drilling Start Dt: 2009-08-19	Well Address1: 820 E. Houston St./Bowie St. Well Addr2: Well City: San Antonio Well Zip: 78205 Owner Well No: C-1 Owner Name: HGP San Antonio Corp. Owner Addr1: 315 Bowie Street Owner Addr2: Owner City: San Antonio Owner State: TX Owner Zip: 78205 Owner Country: Driller Name: Gary B Leifeste Driller Address1: 4412 Bluemel Road
---	---

Wells and Additional Sources Detail Report

Drilling End Dt:	2009-08-19	Driller Addr2:	
Proposed Use:	Environmental Soil Boring	Driller City:	San Antonio
Prop Use Oth Descr:		Driller State:	TX
TCEQ Approve Plans:		Driller Zip:	78240
Approve by Variance:		Driller Oth Cntry:	
Loc Vfy by Driller:	No	Driller Country:	
Sealed by Driller:	Yes	Dist to Sep Contam:	
Sealed by Name:		Dist to Septic Tk:	
Driller Signed:	Gary B. Leifeste	Dist to Prop Line:	
Apprentice Signed:		Dist Verifi Method:	
Surface Compl:	Alternative Procedure Used	Horizon Datum Type:	
Surf Comp Oth Desc:		Elevation:	
Complt by Driller:		Latitude:	29.425
Pump Type:		Lat Degree:	29
Pump Type Oth Desc:		Lat Minute:	25
Pump Depth:		Lat Second:	30
Chemical Analysis:		Longitude:	-98.493611
Injurious Water:		Long Degree:	98
County:	Bexar	Long Minute:	29
Known Loc Error:	No	Long Second:	37
Grid No:	68-37-4		
Company Name:	Vortex Drilling, Inc.		
Well Location Description:			
Comments:			
Data Source:	Full SDR Database; SDRDB Well Location (Map)		

Map Key	Direction	Distance (mi)	Distance (ft)	Elevation (ft)	DB
567	NW	0.82	4,313.88	650.00	SDR WELLS

License No:	55002	Well Address1:	820 E. Houston St./Bowie St.
PWS No:		Well Addr2:	
Plug Rpt Track No:		Well City:	San Antonio
Well Rpt Track No:	192279	Well Zip:	78205
Orig Well Rpt Trk No:		Owner Well No:	Z-5
Apprentice Reg No:		Owner Name:	HGP San Antonio Corp.
No of Wells Drill:		Owner Addr1:	315 Bowie Street
Date Submitted:	2009-09-04	Owner Addr2:	
Type of Work:	New Well	Owner City:	San Antonio
Typ of Wrk Oth Descr:		Owner State:	TX
Seal Method:	Hand Mixed	Owner Zip:	78205
Seal Mthd Oth Desc:		Owner Country:	
Plugged w/i 48Hrs:	No	Driller Name:	Gary B Leifeste
Drilling Start Dt:	2009-08-20	Driller Address1:	4412 Bluemel Road
Drilling End Dt:	2009-08-20	Driller Addr2:	
Proposed Use:	Environmental Soil Boring	Driller City:	San Antonio
Prop Use Oth Descr:		Driller State:	TX

Wells and Additional Sources Detail Report

TCEQ Approve Plans:	Driller Zip:	78240	
Apprve by Variance:	Driller Oth Cntry:		
Loc Vfy by Driller:	No	Driller Country:	
Sealed by Driller:	Yes	Dist to Sep Contam:	
Sealed by Name:		Dist to Septic Tk:	
Driller Signed:	Gary B. Leifeste	Dist to Prop Line:	
Apprentice Signed:		Dist Verifi Method:	
Surface Compl:	Alternative Procedure Used	Horizon Datum Type:	
Surf Comp Oth Desc:		Elevation:	
Complt by Driller:		Latitude:	29.425
Pump Type:		Lat Degree:	29
Pump Type Oth Desc:		Lat Minute:	25
Pump Depth:		Lat Second:	30
Chemical Analysis:		Longitude:	-98.493611
Injurious Water:		Long Degree:	98
County:	Bexar	Long Minute:	29
Known Loc Error:	No	Long Second:	37
Grid No:	68-37-4		
Company Name:	Vortex Drilling, Inc.		
Well Location Description:			
Comments:			
Data Source:	Full SDR Database; SDRDB Well Location (Map)		

Map Key	Direction	Distance (mi)	Distance (ft)	Elevation (ft)	DB
567	NW	0.82	4,313.88	650.00	SDR WELLS

License No:	55002	Well Address1:	SW 36th St. between HWY 90 & Growdon St.
PWS No:		Well Addr2:	
Plug Rpt Track No:		Well City:	San Antonio
Well Rpt Track No:	189387	Well Zip:	78237
Orig Well Rpt Trk No:		Owner Well No:	B14
Apprentice Reg No:		Owner Name:	COSA PORT of SA
No of Wells Drill:		Owner Addr1:	P.O. Box 839966
Date Submitted:	2009-08-11	Owner Addr2:	
Type of Work:	New Well	Owner City:	San Antonio
Typ of Wrk Oth Descr:		Owner State:	TX
Seal Method:	Hand Mixed	Owner Zip:	78283
Seal Mthd Oth Desc:		Owner Country:	
Plugged w/i 48Hrs:	No	Driller Name:	Gary B Leifeste
Drilling Start Dt:	2009-07-31	Driller Address1:	4412 Bluemel Road
Drilling End Dt:	2009-07-31	Driller Addr2:	
Proposed Use:	Environmental Soil Boring	Driller City:	San Antonio
Prop Use Oth Descr:		Driller State:	TX
TCEQ Approve Plans:		Driller Zip:	78240
Apprve by Variance:		Driller Oth Cntry:	
Loc Vfy by Driller:	No	Driller Country:	

Wells and Additional Sources Detail Report

Sealed by Driller:	Yes	Dist to Sep Contam:	
Sealed by Name:		Dist to Septic Tk:	
Driller Signed:	Gary B. Leifeste	Dist to Prop Line:	
Apprentice Signed:		Dist Verifi Method:	
Surface Compl:	Alternative Procedure Used	Horizon Datum Type:	
Surf Comp Oth Desc:		Elevation:	
Complt by Driller:		Latitude:	29.425
Pump Type:		Lat Degree:	29
Pump Type Oth Desc:		Lat Minute:	25
Pump Depth:		Lat Second:	30
Chemical Analysis:		Longitude:	-98.493611
Injurious Water:		Long Degree:	98
County:	Bexar	Long Minute:	29
Known Loc Error:	No	Long Second:	37
Grid No:	68-37-4		
Company Name:	Vortex Drilling, Inc.		
Well Location Description:			
Comments:			
Data Source:	Full SDR Database; SDRDB Well Location (Map)		

Map Key	Direction	Distance (mi)	Distance (ft)	Elevation (ft)	DB
567	NW	0.82	4,313.88	650.00	SDR WELLS

License No:	55002	Well Address1:	820 E. Houston St./Bowie St.
PWS No:		Well Addr2:	
Plug Rpt Track No:		Well City:	San Antonio
Well Rpt Track No:	192290	Well Zip:	78205
Orig Well Rpt Trk No:		Owner Well No:	BG-2
Apprentice Reg No:		Owner Name:	HGP San Antonio Corp.
No of Wells Drill:		Owner Addr1:	315 Bowie Street
Date Submitted:	2009-09-04	Owner Addr2:	
Type of Work:	New Well	Owner City:	San Antonio
Typ of Wrk Oth Descr:		Owner State:	TX
Seal Method:	Hand Mixed	Owner Zip:	78205
Seal Mthd Oth Desc:		Owner Country:	
Plugged w/i 48Hrs:	No	Driller Name:	Gary B Leifeste
Drilling Start Dt:	2009-08-20	Driller Address1:	4412 Bluemel Road
Drilling End Dt:	2009-08-20	Driller Addr2:	
Proposed Use:	Environmental Soil Boring	Driller City:	San Antonio
Prop Use Oth Descr:		Driller State:	TX
TCEQ Approve Plans:		Driller Zip:	78240
Aprv by Variance:		Driller Oth Cntry:	
Loc Vfy by Driller:	No	Driller Country:	
Sealed by Driller:	Yes	Dist to Sep Contam:	
Sealed by Name:		Dist to Septic Tk:	
Driller Signed:	Gary B. Leifeste	Dist to Prop Line:	

Wells and Additional Sources Detail Report

Apprentice Signed:	Dist Verifi Method:
Surface Compl: Alternative Procedure Used	Horizon Datum Type:
Surf Comp Oth Desc:	Elevation:
Complt by Driller:	Latitude: 29.425
Pump Type:	Lat Degree: 29
Pump Type Oth Desc:	Lat Minute: 25
Pump Depth:	Lat Second: 30
Chemical Analysis:	Longitude: -98.493611
Injurious Water:	Long Degree: 98
County: Bexar	Long Minute: 29
Known Loc Error: No	Long Second: 37
Grid No: 68-37-4	
Company Name: Vortex Drilling, Inc.	
Well Location Description:	
Comments:	
Data Source: Full SDR Database; SDRDB Well Location (Map)	

Map Key	Direction	Distance (mi)	Distance (ft)	Elevation (ft)	DB
567	NW	0.82	4,313.88	650.00	SDR WELLS

License No: 55002	Well Address1: 820 E. Houston St./Bowie St.
PWS No:	Well Addr2:
Plug Rpt Track No:	Well City: San Antonio
Well Rpt Track No: 192256	Well Zip: 78205
Orig Well Rpt Trk No:	Owner Well No: E-6
Apprentice Reg No:	Owner Name: HGP San Antonio Corp.
No of Wells Drill:	Owner Addr1: 315 Bowie Street
Date Submitted: 2009-09-04	Owner Addr2:
Type of Work: New Well	Owner City: San Antonio
Typ of Wrk Oth Descr:	Owner State: TX
Seal Method: Hand Mixed	Owner Zip: 78205
Seal Mthd Oth Desc:	Owner Country:
Plugged w/i 48Hrs: No	Driller Name: Gary B Leifeste
Drilling Start Dt: 2009-08-20	Driller Address1: 4412 Bluemel Road
Drilling End Dt: 2009-08-20	Driller Addr2:
Proposed Use: Environmental Soil Boring	Driller City: San Antonio
Prop Use Oth Descr:	Driller State: TX
TCEQ Approve Plans:	Driller Zip: 78240
Apprve by Variance:	Driller Oth Cntry:
Loc Vfy by Driller: No	Driller Country:
Sealed by Driller: Yes	Dist to Sep Contam:
Sealed by Name:	Dist to Septic Tk:
Driller Signed: Gary B. Leifeste	Dist to Prop Line:
Apprentice Signed:	Dist Verifi Method:
Surface Compl: Alternative Procedure Used	Horizon Datum Type:
Surf Comp Oth Desc:	Elevation:

Wells and Additional Sources Detail Report

Complt by Driller:	Latitude:	29.425
Pump Type:	Lat Degree:	29
Pump Type Oth Desc:	Lat Minute:	25
Pump Depth:	Lat Second:	30
Chemical Analysis:	Longitude:	-98.493611
Injurious Water:	Long Degree:	98
County: Bexar	Long Minute:	29
Known Loc Error: No	Long Second:	37
Grid No: 68-37-4		
Company Name: Vortex Drilling, Inc.		
Well Location Description:		
Comments:		
Data Source: Full SDR Database; SDRDB Well Location (Map)		

Map Key	Direction	Distance (mi)	Distance (ft)	Elevation (ft)	DB
567	NW	0.82	4,313.88	650.00	SDR WELLS

License No:	55002	Well Address1:	820 E. Houston St./Bowie St.
PWS No:		Well Addr2:	
Plug Rpt Track No:		Well City:	San Antonio
Well Rpt Track No:	192233	Well Zip:	78205
Orig Well Rpt Trk No:		Owner Well No:	G-3
Apprentice Reg No:		Owner Name:	HGP San Antonio Corp.
No of Wells Drill:		Owner Addr1:	315 Bowie Street
Date Submitted:	2009-09-04	Owner Addr2:	
Type of Work:	New Well	Owner City:	San Antonio
Typ of Wrk Oth Descr:		Owner State:	TX
Seal Method:	Hand Mixed	Owner Zip:	78205
Seal Mthd Oth Desc:		Owner Country:	
Plugged w/i 48Hrs:	No	Driller Name:	Gary B Leifeste
Drilling Start Dt:	2009-08-19	Driller Address1:	4412 Bluemel Road
Drilling End Dt:	2009-08-19	Driller Addr2:	
Proposed Use:	Environmental Soil Boring	Driller City:	San Antonio
Prop Use Oth Descr:		Driller State:	TX
TCEQ Approve Plans:		Driller Zip:	78240
Apprve by Variance:		Driller Oth Cntry:	
Loc Vfy by Driller:	No	Driller Country:	
Sealed by Driller:	Yes	Dist to Sep Contam:	
Sealed by Name:		Dist to Septic Tk:	
Driller Signed:	Gary B. Leifeste	Dist to Prop Line:	
Apprentice Signed:		Dist Verifi Method:	
Surface Compl:	Alternative Procedure Used	Horizon Datum Type:	
Surf Comp Oth Descr:		Elevation:	
Complt by Driller:		Latitude:	29.425
Pump Type:		Lat Degree:	29
Pump Type Oth Desc:		Lat Minute:	25

Wells and Additional Sources Detail Report

Pump Depth:	Lat Second:	30
Chemical Analysis:	Longitude:	-98.493611
Injurious Water:	Long Degree:	98
County: Bexar	Long Minute:	29
Known Loc Error: No	Long Second:	37
Grid No: 68-37-4		
Company Name: Vortex Drilling, Inc.		
Well Location Description:		
Comments:		
Data Source: Full SDR Database; SDRDB Well Location (Map)		

Map Key	Direction	Distance (mi)	Distance (ft)	Elevation (ft)	DB
567	NW	0.82	4,313.88	650.00	SDR WELLS

License No: 55002	Well Address1: 820 E. Houston St./Bowie St.
PWS No:	Well Addr2:
Plug Rpt Track No:	Well City: San Antonio
Well Rpt Track No: 192263	Well Zip: 78205
Orig Well Rpt Trk No:	Owner Well No: B-7
Apprentice Reg No:	Owner Name: HGP San Antonio Corp.
No of Wells Drill:	Owner Addr1: 315 Bowie Street
Date Submitted: 2009-09-04	Owner Addr2:
Type of Work: New Well	Owner City: San Antonio
Typ of Wrk Oth Descr:	Owner State: TX
Seal Method: Hand Mixed	Owner Zip: 78205
Seal Mthd Oth Desc:	Owner Country:
Plugged w/i 48Hrs: No	Driller Name: Gary B Leifeste
Drilling Start Dt: 2009-08-20	Driller Address1: 4412 Bluemel Road
Drilling End Dt: 2009-08-20	Driller Addr2:
Proposed Use: Environmental Soil Boring	Driller City: San Antonio
Prop Use Oth Descr:	Driller State: TX
TCEQ Approve Plans:	Driller Zip: 78240
Apprve by Variance:	Driller Oth Cntry:
Loc Vfy by Driller: No	Driller Country:
Sealed by Driller: Yes	Dist to Sep Contam:
Sealed by Name:	Dist to Septic Tk:
Driller Signed: Gary B. Leifeste	Dist to Prop Line:
Apprentice Signed:	Dist Verifi Method:
Surface Compl: Alternative Procedure Used	Horizon Datum Type:
Surf Comp Oth Desc:	Elevation:
Complt by Driller:	Latitude: 29.425
Pump Type:	Lat Degree: 29
Pump Type Oth Desc:	Lat Minute: 25
Pump Depth:	Lat Second: 30
Chemical Analysis:	Longitude: -98.493611
Injurious Water:	Long Degree: 98

Wells and Additional Sources Detail Report

County:	Bexar	Long Minute:	29
Known Loc Error:	No	Long Second:	37
Grid No:	68-37-4		
Company Name:	Vortex Drilling, Inc.		
Well Location Description:			
Comments:			
Data Source:	Full SDR Database; SDRDB Well Location (Map)		

Map Key	Direction	Distance (mi)	Distance (ft)	Elevation (ft)	DB
567	NW	0.82	4,313.88	650.00	SDR WELLS

License No:	55002	Well Address1:	820 E. Houston St./Bowie St.
PWS No:		Well Addr2:	
Plug Rpt Track No:		Well City:	San Antonio
Well Rpt Track No:	192200	Well Zip:	78205
Orig Well Rpt Trk No:		Owner Well No:	C-2
Apprentice Reg No:		Owner Name:	HGP San Antonio Corp.
No of Wells Drill:		Owner Addr1:	315 Bowie Street
Date Submitted:	2009-09-04	Owner Addr2:	
Type of Work:	New Well	Owner City:	San Antonio
Typ of Wrk Oth Descr:		Owner State:	TX
Seal Method:	Hand Mixed	Owner Zip:	78205
Seal Mthd Oth Desc:		Owner Country:	
Plugged w/i 48Hrs:	No	Driller Name:	Gary B Leifeste
Drilling Start Dt:	2009-08-19	Driller Address1:	4412 Bluemel Road
Drilling End Dt:	2009-08-19	Driller Addr2:	
Proposed Use:	Environmental Soil Boring	Driller City:	San Antonio
Prop Use Oth Descr:		Driller State:	TX
TCEQ Approve Plans:		Driller Zip:	78240
Apprve by Variance:		Driller Oth Cntry:	
Loc Vfy by Driller:	No	Driller Country:	
Sealed by Driller:	Yes	Dist to Sep Contam:	
Sealed by Name:		Dist to Septic Tk:	
Driller Signed:	Gary B. Leifeste	Dist to Prop Line:	
Apprentice Signed:		Dist Verifi Method:	
Surface Compl:	Alternative Procedure Used	Horizon Datum Type:	
Surf Comp Oth Desc:		Elevation:	
Complt by Driller:		Latitude:	29.425
Pump Type:		Lat Degree:	29
Pump Type Oth Desc:		Lat Minute:	25
Pump Depth:		Lat Second:	30
Chemical Analysis:		Longitude:	-98.493611
Injurious Water:		Long Degree:	98
County:	Bexar	Long Minute:	29
Known Loc Error:	No	Long Second:	37
Grid No:	68-37-4		

Wells and Additional Sources Detail Report

Company Name: Vortex Drilling, Inc.
 Well Location Description:
 Comments:
 Data Source: Full SDR Database; SDRDB Well Location (Map)

Map Key	Direction	Distance (mi)	Distance (ft)	Elevation (ft)	DB
567	NW	0.82	4,313.88	650.00	SDR WELLS

License No:	55002	Well Address1:	820 E. Houston St./Bowie St.
PWS No:		Well Addr2:	
Plug Rpt Track No:		Well City:	San Antonio
Well Rpt Track No:	192276	Well Zip:	78205
Orig Well Rpt Trk No:		Owner Well No:	BG-7
Apprentice Reg No:		Owner Name:	HGP San Antonio Corp.
No of Wells Drill:		Owner Addr1:	315 Bowie Street
Date Submitted:	2009-09-04	Owner Addr2:	
Type of Work:	New Well	Owner City:	San Antonio
Typ of Wrk Oth Descr:		Owner State:	TX
Seal Method:	Hand Mixed	Owner Zip:	78205
Seal Mthd Oth Desc:		Owner Country:	
Plugged w/i 48Hrs:	No	Driller Name:	Gary B Leifeste
Drilling Start Dt:	2009-08-20	Driller Address1:	4412 Bluemel Road
Drilling End Dt:	2009-08-20	Driller Addr2:	
Proposed Use:	Environmental Soil Boring	Driller City:	San Antonio
Prop Use Oth Descr:		Driller State:	TX
TCEQ Approve Plans:		Driller Zip:	78240
Aprv by Variance:		Driller Oth Cntry:	
Loc Vfy by Driller:	No	Driller Country:	
Sealed by Driller:	Yes	Dist to Sep Contam:	
Sealed by Name:		Dist to Septic Tk:	
Driller Signed:	Gary B. Leifeste	Dist to Prop Line:	
Apprentice Signed:		Dist Verifi Method:	
Surface Compl:	Alternative Procedure Used	Horizon Datum Type:	
Surf Comp Oth Desc:		Elevation:	
Complt by Driller:		Latitude:	29.425
Pump Type:		Lat Degree:	29
Pump Type Oth Desc:		Lat Minute:	25
Pump Depth:		Lat Second:	30
Chemical Analysis:		Longitude:	-98.493611
Injurious Water:		Long Degree:	98
County:	Bexar	Long Minute:	29
Known Loc Error:	No	Long Second:	37
Grid No:	68-37-4		
Company Name:	Vortex Drilling, Inc.		
Well Location Description:			
Comments:			

Wells and Additional Sources Detail Report

Data Source: Full SDR Database; SDRDB Well Location (Map)

Map Key	Direction	Distance (mi)	Distance (ft)	Elevation (ft)	DB
567	NW	0.82	4,313.88	650.00	SDR WELLS

License No:	55002	Well Address1:	820 E. Houston St./Bowie St.
PWS No:		Well Addr2:	
Plug Rpt Track No:		Well City:	San Antonio
Well Rpt Track No:	192278	Well Zip:	78205
Orig Well Rpt Trk No:		Owner Well No:	Z-4
Apprentice Reg No:		Owner Name:	HGP San Antonio Corp.
No of Wells Drill:		Owner Addr1:	315 Bowie Street
Date Submitted:	2009-09-04	Owner Addr2:	
Type of Work:	New Well	Owner City:	San Antonio
Typ of Wrk Oth Descr:		Owner State:	TX
Seal Method:	Hand Mixed	Owner Zip:	78205
Seal Mthd Oth Desc:		Owner Country:	
Plugged w/i 48Hrs:	No	Driller Name:	Gary B Leifeste
Drilling Start Dt:	2009-08-20	Driller Address1:	4412 Bluemel Road
Drilling End Dt:	2009-08-20	Driller Addr2:	
Proposed Use:	Environmental Soil Boring	Driller City:	San Antonio
Prop Use Oth Descr:		Driller State:	TX
TCEQ Approve Plans:		Driller Zip:	78240
Apprve by Variance:		Driller Oth Cntry:	
Loc Vfy by Driller:	No	Driller Country:	
Sealed by Driller:	Yes	Dist to Sep Contam:	
Sealed by Name:		Dist to Septic Tk:	
Driller Signed:	Gary B. Leifeste	Dist to Prop Line:	
Apprentice Signed:		Dist Verifi Method:	
Surface Compl:	Alternative Procedure Used	Horizon Datum Type:	
Surf Comp Oth Desc:		Elevation:	
Complt by Driller:		Latitude:	29.425
Pump Type:		Lat Degree:	29
Pump Type Oth Desc:		Lat Minute:	25
Pump Depth:		Lat Second:	30
Chemical Analysis:		Longitude:	-98.493611
Injurious Water:		Long Degree:	98
County:	Bexar	Long Minute:	29
Known Loc Error:	No	Long Second:	37
Grid No:	68-37-4		
Company Name:	Vortex Drilling, Inc.		
Well Location Description:			
Comments:			
Data Source:	Full SDR Database; SDRDB Well Location (Map)		

Map Key	Direction	Distance (mi)	Distance (ft)	Elevation (ft)	DB
---------	-----------	---------------	---------------	----------------	----

Wells and Additional Sources Detail Report

567	NW	0.82	4,313.88	650.00	SDR WELLS
-----	----	------	----------	--------	-----------

License No:	55002	Well Address1:	SW 36th St. between HWY 90 & Growdon St.
PWS No:		Well Addr2:	
Plug Rpt Track No:		Well City:	San Antonio
Well Rpt Track No:	189382	Well Zip:	78237
Orig Well Rpt Trk No:		Owner Well No:	B7
Apprentice Reg No:		Owner Name:	COSA PORT of SA
No of Wells Drill:		Owner Addr1:	P.O. Box 839966
Date Submitted:	2009-08-11	Owner Addr2:	
Type of Work:	New Well	Owner City:	San Antonio
Typ of Wrk Oth Descr:		Owner State:	TX
Seal Method:	Hand Mixed	Owner Zip:	78283
Seal Mthd Oth Desc:		Owner Country:	
Plugged w/i 48Hrs:	No	Driller Name:	Gary B Leifeste
Drilling Start Dt:	2009-07-31	Driller Address1:	4412 Bluemel Road
Drilling End Dt:	2009-07-31	Driller Addr2:	
Proposed Use:	Environmental Soil Boring	Driller City:	San Antonio
Prop Use Oth Descr:		Driller State:	TX
TCEQ Approve Plans:		Driller Zip:	78240
Apprve by Variance:		Driller Oth Cntry:	
Loc Vfy by Driller:	No	Driller Country:	
Sealed by Driller:	Yes	Dist to Sep Contam:	
Sealed by Name:		Dist to Septic Tk:	
Driller Signed:	Gary B. Leifeste	Dist to Prop Line:	
Apprentice Signed:		Dist Verifi Method:	
Surface Compl:	Alternative Procedure Used	Horizon Datum Type:	
Surf Comp Oth Descr:		Elevation:	
Complt by Driller:		Latitude:	29.425
Pump Type:		Lat Degree:	29
Pump Type Oth Descr:		Lat Minute:	25
Pump Depth:		Lat Second:	30
Chemical Analysis:		Longitude:	-98.493611
Injurious Water:		Long Degree:	98
County:	Bexar	Long Minute:	29
Known Loc Error:	No	Long Second:	37
Grid No:	68-37-4		
Company Name:	Vortex Drilling, Inc.		
Well Location Description:			
Comments:			
Data Source:	Full SDR Database; SDRDB Well Location (Map)		

Map Key	Direction	Distance (mi)	Distance (ft)	Elevation (ft)	DB
567	NW	0.82	4,313.88	650.00	SDR WELLS

License No:	55002	Well Address1:	820 E. Houston St./Bowie St.
-------------	-------	----------------	------------------------------

Wells and Additional Sources Detail Report

PWS No: Plug Rpt Track No: Well Rpt Track No: 192283 Orig Well Rpt Trk No: Apprentice Reg No: No of Wells Drill: Date Submitted: 2009-09-04 Type of Work: New Well Typ of Wrk Oth Descr: Seal Method: Hand Mixed Seal Mthd Oth Desc: Plugged w/i 48Hrs: No Drilling Start Dt: 2009-08-20 Drilling End Dt: 2009-08-20 Proposed Use: Environmental Soil Boring Prop Use Oth Descr: TCEQ Approve Plans: Apprve by Variance: Loc Vfy by Driller: No Sealed by Driller: Yes Sealed by Name: Driller Signed: Gary B. Leifeste Apprentice Signed: Surface Compl: Alternative Procedure Used Surf Comp Oth Desc: Complt by Driller: Pump Type: Pump Type Oth Desc: Pump Depth: Chemical Analysis: Injurious Water: County: Bexar Known Loc Error: No Grid No: 68-37-4 Company Name: Vortex Drilling, Inc. Well Location Description: Comments: Data Source: Full SDR Database; SDRDB Well Location (Map)	Well Addr2: Well City: San Antonio Well Zip: 78205 Owner Well No: Y-7 Owner Name: HGP San Antonio Corp. Owner Addr1: 315 Bowie Street Owner Addr2: Owner City: San Antonio Owner State: TX Owner Zip: 78205 Owner Country: Driller Name: Gary B Leifeste Driller Address1: 4412 Bluemel Road Driller Addr2: Driller City: San Antonio Driller State: TX Driller Zip: 78240 Driller Oth Cntry: Driller Country: Dist to Sep Contam: Dist to Septic Tk: Dist to Prop Line: Dist Verifi Method: Horizon Datum Type: Elevation: Latitude: 29.425 Lat Degree: 29 Lat Minute: 25 Lat Second: 30 Longitude: -98.493611 Long Degree: 98 Long Minute: 29 Long Second: 37
---	---

Map Key	Direction	Distance (mi)	Distance (ft)	Elevation (ft)	DB
567	NW	0.82	4,313.88	650.00	SDR WELLS

License No: 55002 PWS No: Plug Rpt Track No: Well Rpt Track No: 189377	Well Address1: SW 36th St. between HWY 90 & Growdon St. Well Addr2: Well City: San Antonio Well Zip: 78237
---	---

Wells and Additional Sources Detail Report

Orig Well Rpt Trk No:	Owner Well No: B12
Apprentice Reg No:	Owner Name: COSA PORT of SA
No of Wells Drill:	Owner Addr1: P.O. Box 839966
Date Submitted: 2009-08-11	Owner Addr2:
Type of Work: New Well	Owner City: San Antonio
Typ of Wrk Oth Descr:	Owner State: TX
Seal Method: Hand Mixed	Owner Zip: 78283
Seal Mthd Oth Desc:	Owner Country:
Plugged w/i 48Hrs: No	Driller Name: Gary B Leifeste
Drilling Start Dt: 2009-07-30	Driller Address1: 4412 Bluemel Road
Drilling End Dt: 2009-07-30	Driller Addr2:
Proposed Use: Environmental Soil Boring	Driller City: San Antonio
Prop Use Oth Descr:	Driller State: TX
TCEQ Approve Plans:	Driller Zip: 78240
Aprve by Variance:	Driller Oth Cntry:
Loc Vfy by Driller: No	Driller Country:
Sealed by Driller: Yes	Dist to Sep Contam:
Sealed by Name:	Dist to Septic Tk:
Driller Signed: Gary B. Leifeste	Dist to Prop Line:
Apprentice Signed:	Dist Verifi Method:
Surface Compl: Alternative Procedure Used	Horizon Datum Type:
Surf Comp Oth Desc:	Elevation:
Complt by Driller:	Latitude: 29.425
Pump Type:	Lat Degree: 29
Pump Type Oth Desc:	Lat Minute: 25
Pump Depth:	Lat Second: 30
Chemical Analysis:	Longitude: -98.493611
Injurious Water:	Long Degree: 98
County: Bexar	Long Minute: 29
Known Loc Error: No	Long Second: 37
Grid No: 68-37-4	
Company Name: Vortex Drilling, Inc.	
Well Location Description:	
Comments:	
Data Source: Full SDR Database; SDRDB Well Location (Map)	

Map Key	Direction	Distance (mi)	Distance (ft)	Elevation (ft)	DB
567	NW	0.82	4,313.88	650.00	SDR WELLS

License No: 55002	Well Address1: SW 36th St. between HWY 90 & Growdon St.
PWS No:	Well Addr2:
Plug Rpt Track No:	Well City: San Antonio
Well Rpt Track No: 189379	Well Zip: 78237
Orig Well Rpt Trk No:	Owner Well No: B17
Apprentice Reg No:	Owner Name: COSA PORT of SA
No of Wells Drill:	Owner Addr1: P.O. Box 839966

Wells and Additional Sources Detail Report

Date Submitted:	2009-08-11	Owner Addr2:	
Type of Work:	New Well	Owner City:	San Antonio
Typ of Wrk Oth Descr:		Owner State:	TX
Seal Method:	Hand Mixed	Owner Zip:	78283
Seal Mthd Oth Desc:		Owner Country:	
Plugged w/i 48Hrs:	No	Driller Name:	Gary B Leifeste
Drilling Start Dt:	2009-07-30	Driller Address1:	4412 Bluemel Road
Drilling End Dt:	2009-07-30	Driller Addr2:	
Proposed Use:	Environmental Soil Boring	Driller City:	San Antonio
Prop Use Oth Descr:		Driller State:	TX
TCEQ Approve Plans:		Driller Zip:	78240
Apprve by Variance:		Driller Oth Cntry:	
Loc Vfy by Driller:	No	Driller Country:	
Sealed by Driller:	Yes	Dist to Sep Contam:	
Sealed by Name:		Dist to Septic Tk:	
Driller Signed:	Gary B. Leifeste	Dist to Prop Line:	
Apprentice Signed:		Dist Verifi Method:	
Surface Compl:	Alternative Procedure Used	Horizon Datum Type:	
Surf Comp Oth Desc:		Elevation:	
Complt by Driller:		Latitude:	29.425
Pump Type:		Lat Degree:	29
Pump Type Oth Desc:		Lat Minute:	25
Pump Depth:		Lat Second:	30
Chemical Analysis:		Longitude:	-98.493611
Injurious Water:		Long Degree:	98
County:	Bexar	Long Minute:	29
Known Loc Error:	No	Long Second:	37
Grid No:	68-37-4		
Company Name:	Vortex Drilling, Inc.		
Well Location Description:			
Comments:			
Data Source:	Full SDR Database; SDRDB Well Location (Map)		

Map Key	Direction	Distance (mi)	Distance (ft)	Elevation (ft)	DB
567	NW	0.82	4,313.88	650.00	SDR WELLS

License No:	55002	Well Address1:	820 E. Houston St./Bowie St.
PWS No:		Well Addr2:	
Plug Rpt Track No:		Well City:	San Antonio
Well Rpt Track No:	192277	Well Zip:	78205
Orig Well Rpt Trk No:		Owner Well No:	Z-3
Apprentice Reg No:		Owner Name:	HGP San Antonio Corp.
No of Wells Drill:		Owner Addr1:	315 Bowie Street
Date Submitted:	2009-09-04	Owner Addr2:	
Type of Work:	New Well	Owner City:	San Antonio
Typ of Wrk Oth Descr:		Owner State:	TX

Wells and Additional Sources Detail Report

Seal Method:	Hand Mixed	Owner Zip:	78205
Seal Mthd Oth Descr:		Owner Country:	
Plugged w/i 48Hrs:	No	Driller Name:	Gary B Leifeste
Drilling Start Dt:	2009-08-20	Driller Address1:	4412 Bluemel Road
Drilling End Dt:	2009-08-20	Driller Addr2:	
Proposed Use:	Environmental Soil Boring	Driller City:	San Antonio
Prop Use Oth Descr:		Driller State:	TX
TCEQ Approve Plans:		Driller Zip:	78240
Apprve by Variance:		Driller Oth Cntry:	
Loc Vfy by Driller:	No	Driller Country:	
Sealed by Driller:	Yes	Dist to Sep Contam:	
Sealed by Name:		Dist to Septic Tk:	
Driller Signed:	Gary B. Leifeste	Dist to Prop Line:	
Apprentice Signed:		Dist Verifi Method:	
Surface Compl:	Alternative Procedure Used	Horizon Datum Type:	
Surf Comp Oth Descr:		Elevation:	
Complt by Driller:		Latitude:	29.425
Pump Type:		Lat Degree:	29
Pump Type Oth Descr:		Lat Minute:	25
Pump Depth:		Lat Second:	30
Chemical Analysis:		Longitude:	-98.493611
Injurious Water:		Long Degree:	98
County:	Bexar	Long Minute:	29
Known Loc Error:	No	Long Second:	37
Grid No:	68-37-4		
Company Name:	Vortex Drilling, Inc.		
Well Location Description:			
Comments:			
Data Source:	Full SDR Database; SDRDB Well Location (Map)		

Map Key	Direction	Distance (mi)	Distance (ft)	Elevation (ft)	DB
567	NW	0.82	4,313.88	650.00	SDR WELLS

License No:	55002	Well Address1:	820 E. Houston St./Bowie St.
PWS No:		Well Addr2:	
Plug Rpt Track No:		Well City:	San Antonio
Well Rpt Track No:	192229	Well Zip:	78205
Orig Well Rpt Trk No:		Owner Well No:	F-1
Apprentice Reg No:		Owner Name:	HGP San Antonio Corp.
No of Wells Drill:		Owner Addr1:	315 Bowie Street
Date Submitted:	2009-09-04	Owner Addr2:	
Type of Work:	New Well	Owner City:	San Antonio
Typ of Wrk Oth Descr:		Owner State:	TX
Seal Method:	Hand Mixed	Owner Zip:	78205
Seal Mthd Oth Descr:		Owner Country:	
Plugged w/i 48Hrs:	No	Driller Name:	Gary B Leifeste

Wells and Additional Sources Detail Report

Drilling Start Dt:	2009-08-19	Driller Address1:	4412 Bluemel Road
Drilling End Dt:	2009-08-19	Driller Addr2:	
Proposed Use:	Environmental Soil Boring	Driller City:	San Antonio
Prop Use Oth Descr:		Driller State:	TX
TCEQ Approve Plans:		Driller Zip:	78240
Approve by Variance:		Driller Oth Cntry:	
Loc Vfy by Driller:	No	Driller Country:	
Sealed by Driller:	Yes	Dist to Sep Contam:	
Sealed by Name:		Dist to Septic Tk:	
Driller Signed:	Gary B. Leifeste	Dist to Prop Line:	
Apprentice Signed:		Dist Verifi Method:	
Surface Compl:	Alternative Procedure Used	Horizon Datum Type:	
Surf Comp Oth Desc:		Elevation:	
Complt by Driller:		Latitude:	29.425
Pump Type:		Lat Degree:	29
Pump Type Oth Desc:		Lat Minute:	25
Pump Depth:		Lat Second:	30
Chemical Analysis:		Longitude:	-98.493611
Injurious Water:		Long Degree:	98
County:	Bexar	Long Minute:	29
Known Loc Error:	No	Long Second:	37
Grid No:	68-37-4		
Company Name:	Vortex Drilling, Inc.		
Well Location Description:			
Comments:			
Data Source:	Full SDR Database; SDRDB Well Location (Map)		

Map Key	Direction	Distance (mi)	Distance (ft)	Elevation (ft)	DB
567	NW	0.82	4,313.88	650.00	SDR WELLS

License No:	55002	Well Address1:	820 E. Houston St./Bowie St.
PWS No:		Well Addr2:	
Plug Rpt Track No:		Well City:	San Antonio
Well Rpt Track No:	192287	Well Zip:	78205
Orig Well Rpt Trk No:		Owner Well No:	Y-4
Apprentice Reg No:		Owner Name:	HGP San Antonio Corp.
No of Wells Drill:		Owner Addr1:	315 Bowie Street
Date Submitted:	2009-09-04	Owner Addr2:	
Type of Work:	New Well	Owner City:	San Antonio
Typ of Wrk Oth Descr:		Owner State:	TX
Seal Method:	Hand Mixed	Owner Zip:	78205
Seal Mthd Oth Desc:		Owner Country:	
Plugged w/i 48Hrs:	No	Driller Name:	Gary B Leifeste
Drilling Start Dt:	2009-08-20	Driller Address1:	4412 Bluemel Road
Drilling End Dt:	2009-08-20	Driller Addr2:	
Proposed Use:	Environmental Soil Boring	Driller City:	San Antonio

Wells and Additional Sources Detail Report

Prop Use Oth Descr:	Driller State:	TX
TCEQ Approve Plans:	Driller Zip:	78240
Apprve by Variance:	Driller Oth Cntry:	
Loc Vfy by Driller: No	Driller Country:	
Sealed by Driller: Yes	Dist to Sep Contam:	
Sealed by Name:	Dist to Septic Tk:	
Driller Signed: Gary B. Leifeste	Dist to Prop Line:	
Apprentice Signed:	Dist Verifi Method:	
Surface Compl: Alternative Procedure Used	Horizon Datum Type:	
Surf Comp Oth Desc:	Elevation:	
Complt by Driller:	Latitude:	29.425
Pump Type:	Lat Degree:	29
Pump Type Oth Desc:	Lat Minute:	25
Pump Depth:	Lat Second:	30
Chemical Analysis:	Longitude:	-98.493611
Injurious Water:	Long Degree:	98
County: Bexar	Long Minute:	29
Known Loc Error: No	Long Second:	37
Grid No: 68-37-4		
Company Name: Vortex Drilling, Inc.		
Well Location Description:		
Comments:		
Data Source: Full SDR Database; SDRDB Well Location (Map)		

Map Key	Direction	Distance (mi)	Distance (ft)	Elevation (ft)	DB
567	NW	0.82	4,313.88	650.00	SDR WELLS

License No: 55002	Well Address1: 820 E. Houston St./Bowie St.
PWS No:	Well Addr2:
Plug Rpt Track No:	Well City: San Antonio
Well Rpt Track No: 192253	Well Zip: 78205
Orig Well Rpt Trk No:	Owner Well No: B-6
Apprentice Reg No:	Owner Name: HGP San Antonio Corp.
No of Wells Drill:	Owner Addr1: 315 Bowie Street
Date Submitted: 2009-09-04	Owner Addr2:
Type of Work: New Well	Owner City: San Antonio
Type of Wrk Oth Descr:	Owner State: TX
Seal Method: Hand Mixed	Owner Zip: 78205
Seal Mthd Oth Desc:	Owner Country:
Plugged w/i 48Hrs: No	Driller Name: Gary B Leifeste
Drilling Start Dt: 2009-08-20	Driller Address1: 4412 Bluemel Road
Drilling End Dt: 2009-08-20	Driller Addr2:
Proposed Use: Environmental Soil Boring	Driller City: San Antonio
Prop Use Oth Descr:	Driller State: TX
TCEQ Approve Plans:	Driller Zip: 78240
Apprve by Variance:	Driller Oth Cntry:

Wells and Additional Sources Detail Report

Loc Vfy by Driller:	No	Driller Country:	
Sealed by Driller:	Yes	Dist to Sep Contam:	
Sealed by Name:		Dist to Septic Tk:	
Driller Signed:	Gary B. Leifeste	Dist to Prop Line:	
Apprentice Signed:		Dist Verifi Method:	
Surface Compl:	Alternative Procedure Used	Horizon Datum Type:	
Surf Comp Oth Desc:		Elevation:	
Complt by Driller:		Latitude:	29.425
Pump Type:		Lat Degree:	29
Pump Type Oth Desc:		Lat Minute:	25
Pump Depth:		Lat Second:	30
Chemical Analysis:		Longitude:	-98.493611
Injurious Water:		Long Degree:	98
County:	Bexar	Long Minute:	29
Known Loc Error:	No	Long Second:	37
Grid No:	68-37-4		
Company Name:	Vortex Drilling, Inc.		
Well Location Description:			
Comments:			
Data Source:	Full SDR Database; SDRDB Well Location (Map)		

Map Key	Direction	Distance (mi)	Distance (ft)	Elevation (ft)	DB
567	NW	0.82	4,313.88	650.00	SDR WELLS

License No:	55002	Well Address1:	820 E. Houston St./Bowie St.
PWS No:		Well Addr2:	
Plug Rpt Track No:		Well City:	San Antonio
Well Rpt Track No:	192291	Well Zip:	78205
Orig Well Rpt Trk No:		Owner Well No:	BG-3
Apprentice Reg No:		Owner Name:	HGP San Antonio Corp.
No of Wells Drill:		Owner Addr1:	315 Bowie Street
Date Submitted:	2009-09-04	Owner Addr2:	
Type of Work:	New Well	Owner City:	San Antonio
Typ of Wrk Oth Descr:		Owner State:	TX
Seal Method:	Hand Mixed	Owner Zip:	78205
Seal Mthd Oth Desc:		Owner Country:	
Plugged w/i 48Hrs:	No	Driller Name:	Gary B Leifeste
Drilling Start Dt:	2009-08-20	Driller Address1:	4412 Bluemel Road
Drilling End Dt:	2009-08-20	Driller Addr2:	
Proposed Use:	Environmental Soil Boring	Driller City:	San Antonio
Prop Use Oth Descr:		Driller State:	TX
TCEQ Approve Plans:		Driller Zip:	78240
Apprve by Variance:		Driller Oth Cntry:	
Loc Vfy by Driller:	No	Driller Country:	
Sealed by Driller:	Yes	Dist to Sep Contam:	
Sealed by Name:		Dist to Septic Tk:	

Wells and Additional Sources Detail Report

Driller Signed:	Gary B. Leifeste	Dist to Prop Line:	
Apprentice Signed:		Dist Verifi Method:	
Surface Compl:	Alternative Procedure Used	Horizon Datum Type:	
Surf Comp Oth Desc:		Elevation:	
Complt by Driller:		Latitude:	29.425
Pump Type:		Lat Degree:	29
Pump Type Oth Desc:		Lat Minute:	25
Pump Depth:		Lat Second:	30
Chemical Analysis:		Longitude:	-98.493611
Injurious Water:		Long Degree:	98
County:	Bexar	Long Minute:	29
Known Loc Error:	No	Long Second:	37
Grid No:	68-37-4		
Company Name:	Vortex Drilling, Inc.		
Well Location Description:			
Comments:			
Data Source:	Full SDR Database; SDRDB Well Location (Map)		

Map Key	Direction	Distance (mi)	Distance (ft)	Elevation (ft)	DB
567	NW	0.82	4,313.88	650.00	SDR WELLS

License No:	55002	Well Address1:	SW 36th St. between HWY 90 & Growdon St.
PWS No:		Well Addr2:	
Plug Rpt Track No:		Well City:	San Antonio
Well Rpt Track No:	189369	Well Zip:	78237
Orig Well Rpt Trk No:		Owner Well No:	B1
Apprentice Reg No:		Owner Name:	COSA PORT of SA
No of Wells Drill:		Owner Addr1:	P.O. Box 839966
Date Submitted:	2009-08-11	Owner Addr2:	
Type of Work:	New Well	Owner City:	San Antonio
Typ of Wrk Oth Descr:		Owner State:	TX
Seal Method:	Hand Mixed	Owner Zip:	78283
Seal Mthd Oth Desc:		Owner Country:	
Plugged w/i 48Hrs:	No	Driller Name:	Gary B Leifeste
Drilling Start Dt:	2009-07-29	Driller Address1:	4412 Bluemel Road
Drilling End Dt:	2009-07-29	Driller Addr2:	
Proposed Use:	Environmental Soil Boring	Driller City:	San Antonio
Prop Use Oth Descr:		Driller State:	TX
TCEQ Approve Plans:		Driller Zip:	78240
Apprve by Variance:		Driller Oth Cntry:	
Loc Vfy by Driller:	No	Driller Country:	
Sealed by Driller:	Yes	Dist to Sep Contam:	
Sealed by Name:		Dist to Septic Tk:	
Driller Signed:	Gary B. Leifeste	Dist to Prop Line:	
Apprentice Signed:		Dist Verifi Method:	
Surface Compl:	Alternative Procedure Used	Horizon Datum Type:	

Wells and Additional Sources Detail Report

Surf Comp Oth Desc:	Elevation:
Complt by Driller:	Latitude: 29.425
Pump Type:	Lat Degree: 29
Pump Type Oth Desc:	Lat Minute: 25
Pump Depth:	Lat Second: 30
Chemical Analysis:	Longitude: -98.493611
Injurious Water:	Long Degree: 98
County: Bexar	Long Minute: 29
Known Loc Error: No	Long Second: 37
Grid No: 68-37-4	
Company Name: Vortex Drilling, Inc.	
Well Location Description:	
Comments:	
Data Source: Full SDR Database; SDRDB Well Location (Map)	

Map Key	Direction	Distance (mi)	Distance (ft)	Elevation (ft)	DB
567	NW	0.82	4,313.88	650.00	SDR WELLS

License No: 55002	Well Address1: 820 E. Houston St./Bowie St.
PWS No:	Well Addr2:
Plug Rpt Track No:	Well City: San Antonio
Well Rpt Track No: 192220	Well Zip: 78205
Orig Well Rpt Trk No:	Owner Well No: D-2
Apprentice Reg No:	Owner Name: HGP San Antonio Corp.
No of Wells Drill:	Owner Addr1: 315 Bowie Street
Date Submitted: 2009-09-04	Owner Addr2:
Type of Work: New Well	Owner City: San Antonio
Typ of Wrk Oth Descr:	Owner State: TX
Seal Method: Hand Mixed	Owner Zip: 78205
Seal Mthd Oth Desc:	Owner Country:
Plugged w/i 48Hrs: No	Driller Name: Gary B Leifeste
Drilling Start Dt: 2009-08-19	Driller Address1: 4412 Bluemel Road
Drilling End Dt: 2009-08-19	Driller Addr2:
Proposed Use: Environmental Soil Boring	Driller City: San Antonio
Prop Use Oth Descr:	Driller State: TX
TCEQ Approve Plans:	Driller Zip: 78240
Aprve by Variance:	Driller Oth Cntry:
Loc Vfy by Driller: No	Driller Country:
Sealed by Driller: Yes	Dist to Sep Contam:
Sealed by Name:	Dist to Septic Tk:
Driller Signed: Gary B. Leifeste	Dist to Prop Line:
Apprentice Signed:	Dist Verifi Method:
Surface Compl: Alternative Procedure Used	Horizon Datum Type:
Surf Comp Oth Desc:	Elevation:
Complt by Driller:	Latitude: 29.425
Pump Type:	Lat Degree: 29

Wells and Additional Sources Detail Report

Pump Type Oth Desc:	Lat Minute:	25
Pump Depth:	Lat Second:	30
Chemical Analysis:	Longitude:	-98.493611
Injurious Water:	Long Degree:	98
County: Bexar	Long Minute:	29
Known Loc Error: No	Long Second:	37
Grid No: 68-37-4		
Company Name: Vortex Drilling, Inc.		
Well Location Description:		
Comments:		
Data Source: Full SDR Database; SDRDB Well Location (Map)		

Map Key	Direction	Distance (mi)	Distance (ft)	Elevation (ft)	DB
567	NW	0.82	4,313.88	650.00	SDR WELLS

License No:	55002	Well Address1:	SW 36th St. between HWY 90 & Growdon St.
PWS No:		Well Addr2:	
Plug Rpt Track No:		Well City:	San Antonio
Well Rpt Track No:	189386	Well Zip:	78237
Orig Well Rpt Trk No:		Owner Well No:	B13
Apprentice Reg No:		Owner Name:	COSA PORT of SA
No of Wells Drill:		Owner Addr1:	P.O. Box 839966
Date Submitted:	2009-08-11	Owner Addr2:	
Type of Work:	New Well	Owner City:	San Antonio
Typ of Wrk Oth Descr:		Owner State:	TX
Seal Method:	Hand Mixed	Owner Zip:	78283
Seal Mthd Oth Desc:		Owner Country:	
Plugged w/i 48Hrs:	No	Driller Name:	Gary B Leifeste
Drilling Start Dt:	2009-07-31	Driller Address1:	4412 Bluemel Road
Drilling End Dt:	2009-07-31	Driller Addr2:	
Proposed Use:	Environmental Soil Boring	Driller City:	San Antonio
Prop Use Oth Descr:		Driller State:	TX
TCEQ Approve Plans:		Driller Zip:	78240
Apprve by Variance:		Driller Oth Cntry:	
Loc Vfy by Driller:	No	Driller Country:	
Sealed by Driller:	Yes	Dist to Sep Contam:	
Sealed by Name:		Dist to Septic Tk:	
Driller Signed:	Gary B. Leifeste	Dist to Prop Line:	
Apprentice Signed:		Dist Verifi Method:	
Surface Compl:	Alternative Procedure Used	Horizon Datum Type:	
Surf Comp Oth Desc:		Elevation:	
Complt by Driller:		Latitude:	29.425
Pump Type:		Lat Degree:	29
Pump Type Oth Desc:		Lat Minute:	25
Pump Depth:		Lat Second:	30
Chemical Analysis:		Longitude:	-98.493611

Wells and Additional Sources Detail Report

Injurious Water:	Long Degree: 98
County: Bexar	Long Minute: 29
Known Loc Error: No	Long Second: 37
Grid No: 68-37-4	
Company Name: Vortex Drilling, Inc.	
Well Location Description:	
Comments:	
Data Source: Full SDR Database; SDRDB Well Location (Map)	

Map Key	Direction	Distance (mi)	Distance (ft)	Elevation (ft)	DB
567	NW	0.82	4,313.88	650.00	SDR WELLS

License No: 55002	Well Address1: 820 E. Houston St./Bowie St.
PWS No:	Well Addr2:
Plug Rpt Track No:	Well City: San Antonio
Well Rpt Track No: 192260	Well Zip: 78205
Orig Well Rpt Trk No:	Owner Well No: E-8
Apprentice Reg No:	Owner Name: HGP San Antonio Corp.
No of Wells Drill:	Owner Addr1: 315 Bowie Street
Date Submitted: 2009-09-04	Owner Addr2:
Type of Work: New Well	Owner City: San Antonio
Typ of Wrk Oth Descr:	Owner State: TX
Seal Method: Hand Mixed	Owner Zip: 78205
Seal Mthd Oth Desc:	Owner Country:
Plugged w/i 48Hrs: No	Driller Name: Gary B Leifeste
Drilling Start Dt: 2009-08-20	Driller Address1: 4412 Bluemel Road
Drilling End Dt: 2009-08-20	Driller Addr2:
Proposed Use: Environmental Soil Boring	Driller City: San Antonio
Prop Use Oth Descr:	Driller State: TX
TCEQ Approve Plans:	Driller Zip: 78240
Apprve by Variance:	Driller Oth Cntry:
Loc Vfy by Driller: No	Driller Country:
Sealed by Driller: Yes	Dist to Sep Contam:
Sealed by Name:	Dist to Septic Tk:
Driller Signed: Gary B. Leifeste	Dist to Prop Line:
Apprentice Signed:	Dist Verifi Method:
Surface Compl: Alternative Procedure Used	Horizon Datum Type:
Surf Comp Oth Descr:	Elevation:
Complt by Driller:	Latitude: 29.425
Pump Type:	Lat Degree: 29
Pump Type Oth Descr:	Lat Minute: 25
Pump Depth:	Lat Second: 30
Chemical Analysis:	Longitude: -98.493611
Injurious Water:	Long Degree: 98
County: Bexar	Long Minute: 29
Known Loc Error: No	Long Second: 37

Wells and Additional Sources Detail Report

Grid No: 68-37-4
 Company Name: Vortex Drilling, Inc.
 Well Location Description:
 Comments:
 Data Source: Full SDR Database; SDRDB Well Location (Map)

Map Key	Direction	Distance (mi)	Distance (ft)	Elevation (ft)	DB
567	NW	0.82	4,313.88	650.00	SDR WELLS

License No:	55002	Well Address1:	820 E. Houston St./Bowie St.
PWS No:		Well Addr2:	
Plug Rpt Track No:		Well City:	San Antonio
Well Rpt Track No:	192262	Well Zip:	78205
Orig Well Rpt Trk No:		Owner Well No:	C-7
Apprentice Reg No:		Owner Name:	HGP San Antonio Corp.
No of Wells Drill:		Owner Addr1:	315 Bowie Street
Date Submitted:	2009-09-04	Owner Addr2:	
Type of Work:	New Well	Owner City:	San Antonio
Typ of Wrk Oth Descr:		Owner State:	TX
Seal Method:	Hand Mixed	Owner Zip:	78205
Seal Mthd Oth Desc:		Owner Country:	
Plugged w/i 48Hrs:	No	Driller Name:	Gary B Leifeste
Drilling Start Dt:	2009-08-20	Driller Address1:	4412 Bluemel Road
Drilling End Dt:	2009-08-20	Driller Addr2:	
Proposed Use:	Environmental Soil Boring	Driller City:	San Antonio
Prop Use Oth Descr:		Driller State:	TX
TCEQ Approve Plans:		Driller Zip:	78240
Apprve by Variance:		Driller Oth Cntry:	
Loc Vfy by Driller:	No	Driller Country:	
Sealed by Driller:	Yes	Dist to Sep Contam:	
Sealed by Name:		Dist to Septic Tk:	
Driller Signed:	Gary B. Leifeste	Dist to Prop Line:	
Apprentice Signed:		Dist Verifi Method:	
Surface Compl:	Alternative Procedure Used	Horizon Datum Type:	
Surf Comp Oth Desc:		Elevation:	
Complt by Driller:		Latitude:	29.425
Pump Type:		Lat Degree:	29
Pump Type Oth Desc:		Lat Minute:	25
Pump Depth:		Lat Second:	30
Chemical Analysis:		Longitude:	-98.493611
Injurious Water:		Long Degree:	98
County:	Bexar	Long Minute:	29
Known Loc Error:	No	Long Second:	37
Grid No:	68-37-4		
Company Name:	Vortex Drilling, Inc.		
Well Location Description:			

Wells and Additional Sources Detail Report

Comments:

Data Source: Full SDR Database; SDRDB Well Location (Map)

Map Key	Direction	Distance (mi)	Distance (ft)	Elevation (ft)	DB
567	NW	0.82	4,313.88	650.00	SDR WELLS

License No:	55002	Well Address1:	820 E. Houston St./Bowie St.
PWS No:		Well Addr2:	
Plug Rpt Track No:		Well City:	San Antonio
Well Rpt Track No:	192255	Well Zip:	78205
Orig Well Rpt Trk No:		Owner Well No:	D-6
Apprentice Reg No:		Owner Name:	HGP San Antonio Corp.
No of Wells Drill:		Owner Addr1:	315 Bowie Street
Date Submitted:	2009-09-04	Owner Addr2:	
Type of Work:	New Well	Owner City:	San Antonio
Typ of Wrk Oth Descr:		Owner State:	TX
Seal Method:	Hand Mixed	Owner Zip:	78205
Seal Mthd Oth Desc:		Owner Country:	
Plugged w/i 48Hrs:	No	Driller Name:	Gary B Leifeste
Drilling Start Dt:	2009-08-20	Driller Address1:	4412 Bluemel Road
Drilling End Dt:	2009-08-20	Driller Addr2:	
Proposed Use:	Environmental Soil Boring	Driller City:	San Antonio
Prop Use Oth Descr:		Driller State:	TX
TCEQ Approve Plans:		Driller Zip:	78240
Apprve by Variance:		Driller Oth Cntry:	
Loc Vfy by Driller:	No	Driller Country:	
Sealed by Driller:	Yes	Dist to Sep Contam:	
Sealed by Name:		Dist to Septic Tk:	
Driller Signed:	Gary B. Leifeste	Dist to Prop Line:	
Apprentice Signed:		Dist Verifi Method:	
Surface Compl:	Alternative Procedure Used	Horizon Datum Type:	
Surf Comp Oth Desc:		Elevation:	
Complt by Driller:		Latitude:	29.425
Pump Type:		Lat Degree:	29
Pump Type Oth Desc:		Lat Minute:	25
Pump Depth:		Lat Second:	30
Chemical Analysis:		Longitude:	-98.493611
Injurious Water:		Long Degree:	98
County:	Bexar	Long Minute:	29
Known Loc Error:	No	Long Second:	37
Grid No:	68-37-4		
Company Name:	Vortex Drilling, Inc.		

Well Location Description:

Comments:

Data Source: Full SDR Database; SDRDB Well Location (Map)

Map Key	Direction	Distance (mi)	Distance (ft)	Elevation (ft)	DB
---------	-----------	---------------	---------------	----------------	----

Wells and Additional Sources Detail Report

567 NW 0.82 4,313.88 650.00 SDR WELLS

License No:	55002	Well Address1:	820 E. Houston St./Bowie St.
PWS No:		Well Addr2:	
Plug Rpt Track No:		Well City:	San Antonio
Well Rpt Track No:	192245	Well Zip:	78205
Orig Well Rpt Trk No:		Owner Well No:	B-5
Apprentice Reg No:		Owner Name:	HGP San Antonio Corp.
No of Wells Drill:		Owner Addr1:	315 Bowie Street
Date Submitted:	2009-09-04	Owner Addr2:	
Type of Work:	New Well	Owner City:	San Antonio
Typ of Wrk Oth Descr:		Owner State:	TX
Seal Method:	Hand Mixed	Owner Zip:	78205
Seal Mthd Oth Desc:		Owner Country:	
Plugged w/i 48Hrs:	No	Driller Name:	Gary B Leifeste
Drilling Start Dt:	2009-08-19	Driller Address1:	4412 Bluemel Road
Drilling End Dt:	2009-08-19	Driller Addr2:	
Proposed Use:	Environmental Soil Boring	Driller City:	San Antonio
Prop Use Oth Descr:		Driller State:	TX
TCEQ Approve Plans:		Driller Zip:	78240
Apprve by Variance:		Driller Oth Cntry:	
Loc Vfy by Driller:	No	Driller Country:	
Sealed by Driller:	Yes	Dist to Sep Contam:	
Sealed by Name:		Dist to Septic Tk:	
Driller Signed:	Gary B. Leifeste	Dist to Prop Line:	
Apprentice Signed:		Dist Verifi Method:	
Surface Compl:	Alternative Procedure Used	Horizon Datum Type:	
Surf Comp Oth Desc:		Elevation:	
Complt by Driller:		Latitude:	29.425
Pump Type:		Lat Degree:	29
Pump Type Oth Desc:		Lat Minute:	25
Pump Depth:		Lat Second:	30
Chemical Analysis:		Longitude:	-98.493611
Injurious Water:		Long Degree:	98
County:	Bexar	Long Minute:	29
Known Loc Error:	No	Long Second:	37
Grid No:	68-37-4		
Company Name:	Vortex Drilling, Inc.		
Well Location Description:			
Comments:			
Data Source:	Full SDR Database; SDRDB Well Location (Map)		

Map Key	Direction	Distance (mi)	Distance (ft)	Elevation (ft)	DB
567	NW	0.82	4,313.88	650.00	SDR WELLS

Wells and Additional Sources Detail Report

License No: 55002	Well Address1: 820 E. Houston St./Bowie St.
PWS No:	Well Addr2:
Plug Rpt Track No:	Well City: San Antonio
Well Rpt Track No: 192192	Well Zip: 78205
Orig Well Rpt Trk No:	Owner Well No: A-3
Apprentice Reg No:	Owner Name: HGP San Antonio Corp.
No of Wells Drill:	Owner Addr1: 315 Bowie Street
Date Submitted: 2009-09-04	Owner Addr2:
Type of Work: New Well	Owner City: San Antonio
Typ of Wrk Oth Descr:	Owner State: TX
Seal Method: Hand Mixed	Owner Zip: 78205
Seal Mthd Oth Desc:	Owner Country:
Plugged w/i 48Hrs: No	Driller Name: Gary B Leifeste
Drilling Start Dt: 2009-08-19	Driller Address1: 4412 Bluemel Road
Drilling End Dt: 2009-08-19	Driller Addr2:
Proposed Use: Environmental Soil Boring	Driller City: San Antonio
Prop Use Oth Descr:	Driller State: TX
TCEQ Approve Plans:	Driller Zip: 78240
Apprve by Variance:	Driller Oth Cntry:
Loc Vfy by Driller: No	Driller Country:
Sealed by Driller: Yes	Dist to Sep Contam:
Sealed by Name:	Dist to Septic Tk:
Driller Signed: Gary B. Leifeste	Dist to Prop Line:
Apprentice Signed:	Dist Verifi Method:
Surface Compl: Alternative Procedure Used	Horizon Datum Type:
Surf Comp Oth Desc:	Elevation:
Complt by Driller:	Latitude: 29.425
Pump Type:	Lat Degree: 29
Pump Type Oth Desc:	Lat Minute: 25
Pump Depth:	Lat Second: 30
Chemical Analysis:	Longitude: -98.493611
Injurious Water:	Long Degree: 98
County: Bexar	Long Minute: 29
Known Loc Error: No	Long Second: 37
Grid No: 68-37-4	
Company Name: Vortex Drilling, Inc.	
Well Location Description:	
Comments:	
Data Source: Full SDR Database; SDRDB Well Location (Map)	

Map Key	Direction	Distance (mi)	Distance (ft)	Elevation (ft)	DB
567	NW	0.82	4,313.88	650.00	SDR WELLS

License No: 55002	Well Address1: 820 E. Houston St./Bowie St.
PWS No:	Well Addr2:
Plug Rpt Track No:	Well City: San Antonio

Wells and Additional Sources Detail Report

Well Rpt Track No: 192244	Well Zip: 78205
Orig Well Rpt Trk No:	Owner Well No: A-5
Apprentice Reg No:	Owner Name: HGP San Antonio Corp.
No of Wells Drill:	Owner Addr1: 315 Bowie Street
Date Submitted: 2009-09-04	Owner Addr2:
Type of Work: New Well	Owner City: San Antonio
Typ of Wrk Oth Descr:	Owner State: TX
Seal Method: Hand Mixed	Owner Zip: 78205
Seal Mthd Oth Desc:	Owner Country:
Plugged w/i 48Hrs: No	Driller Name: Gary B Leifeste
Drilling Start Dt: 2009-08-19	Driller Address1: 4412 Bluemel Road
Drilling End Dt: 2009-08-19	Driller Addr2:
Proposed Use: Environmental Soil Boring	Driller City: San Antonio
Prop Use Oth Descr:	Driller State: TX
TCEQ Approve Plans:	Driller Zip: 78240
Apprve by Variance:	Driller Oth Cntry:
Loc Vfy by Driller: No	Driller Country:
Sealed by Driller: Yes	Dist to Sep Contam:
Sealed by Name:	Dist to Septic Tk:
Driller Signed: Gary B. Leifeste	Dist to Prop Line:
Apprentice Signed:	Dist Verifi Method:
Surface Compl: Alternative Procedure Used	Horizon Datum Type:
Surf Comp Oth Descr:	Elevation:
Complt by Driller:	Latitude: 29.425
Pump Type:	Lat Degree: 29
Pump Type Oth Descr:	Lat Minute: 25
Pump Depth:	Lat Second: 30
Chemical Analysis:	Longitude: -98.493611
Injurious Water:	Long Degree: 98
County: Bexar	Long Minute: 29
Known Loc Error: No	Long Second: 37
Grid No: 68-37-4	
Company Name: Vortex Drilling, Inc.	
Well Location Description:	
Comments:	
Data Source: Full SDR Database; SDRDB Well Location (Map)	

Map Key	Direction	Distance (mi)	Distance (ft)	Elevation (ft)	DB
567	NW	0.82	4,313.88	650.00	SDR WELLS

License No: 55002	Well Address1: SW 36th St. between HWY 90 & Growdon St.
PWS No:	Well Addr2:
Plug Rpt Track No:	Well City: San Antonio
Well Rpt Track No: 189375	Well Zip: 78237
Orig Well Rpt Trk No:	Owner Well No: B8
Apprentice Reg No:	Owner Name: COSA PORT of SA

Wells and Additional Sources Detail Report

No of Wells Drill:	Owner Addr1:	P.O. Box 839966
Date Submitted: 2009-08-11	Owner Addr2:	
Type of Work: New Well	Owner City:	San Antonio
Typ of Wrk Oth Descr:	Owner State:	TX
Seal Method: Hand Mixed	Owner Zip:	78283
Seal Mthd Oth Desc:	Owner Country:	
Plugged w/i 48Hrs: No	Driller Name:	Gary B Leifeste
Drilling Start Dt: 2009-07-30	Driller Address1:	4412 Bluemel Road
Drilling End Dt: 2009-07-30	Driller Addr2:	
Proposed Use: Environmental Soil Boring	Driller City:	San Antonio
Prop Use Oth Descr:	Driller State:	TX
TCEQ Approve Plans:	Driller Zip:	78240
Apprve by Variance:	Driller Oth Cntry:	
Loc Vfy by Driller: No	Driller Country:	
Sealed by Driller: Yes	Dist to Sep Contam:	
Sealed by Name:	Dist to Septic Tk:	
Driller Signed: Gary B. Leifeste	Dist to Prop Line:	
Apprentice Signed:	Dist Verifi Method:	
Surface Compl: Alternative Procedure Used	Horizon Datum Type:	
Surf Comp Oth Desc:	Elevation:	
Complt by Driller:	Latitude:	29.425
Pump Type:	Lat Degree:	29
Pump Type Oth Desc:	Lat Minute:	25
Pump Depth:	Lat Second:	30
Chemical Analysis:	Longitude:	-98.493611
Injurious Water:	Long Degree:	98
County: Bexar	Long Minute:	29
Known Loc Error: No	Long Second:	37
Grid No: 68-37-4		
Company Name: Vortex Drilling, Inc.		
Well Location Description:		
Comments:		
Data Source: Full SDR Database; SDRDB Well Location (Map)		

Map Key	Direction	Distance (mi)	Distance (ft)	Elevation (ft)	DB
567	NW	0.82	4,313.88	650.00	SDR WELLS

License No: 55002	Well Address1:	SW 36th St. between HWY 90 & Growdon St.
PWS No:	Well Addr2:	
Plug Rpt Track No:	Well City:	San Antonio
Well Rpt Track No: 189374	Well Zip:	78237
Orig Well Rpt Trk No:	Owner Well No:	B6
Apprentice Reg No:	Owner Name:	COSA PORT of SA
No of Wells Drill:	Owner Addr1:	P.O. Box 839966
Date Submitted: 2009-08-11	Owner Addr2:	
Type of Work: New Well	Owner City:	San Antonio

Wells and Additional Sources Detail Report

Typ of Wrk Oth Descr:	Owner State: TX
Seal Method: Hand Mixed	Owner Zip: 78283
Seal Mthd Oth Descr:	Owner Country:
Plugged w/i 48Hrs: No	Driller Name: Gary B Leifeste
Drilling Start Dt: 2009-07-30	Driller Address1: 4412 Bluemel Road
Drilling End Dt: 2009-07-30	Driller Addr2:
Proposed Use: Environmental Soil Boring	Driller City: San Antonio
Prop Use Oth Descr:	Driller State: TX
TCEQ Approve Plans:	Driller Zip: 78240
Apprve by Variance:	Driller Oth Cntry:
Loc Vfy by Driller: No	Driller Country:
Sealed by Driller: Yes	Dist to Sep Contam:
Sealed by Name:	Dist to Septic Tk:
Driller Signed: Gary B. Leifeste	Dist to Prop Line:
Apprentice Signed:	Dist Verifi Method:
Surface Compl: Alternative Procedure Used	Horizon Datum Type:
Surf Comp Oth Descr:	Elevation:
Complt by Driller:	Latitude: 29.425
Pump Type:	Lat Degree: 29
Pump Type Oth Descr:	Lat Minute: 25
Pump Depth:	Lat Second: 30
Chemical Analysis:	Longitude: -98.493611
Injurious Water:	Long Degree: 98
County: Bexar	Long Minute: 29
Known Loc Error: No	Long Second: 37
Grid No: 68-37-4	
Company Name: Vortex Drilling, Inc.	
Well Location Description:	
Comments:	
Data Source: Full SDR Database; SDRDB Well Location (Map)	

Map Key	Direction	Distance (mi)	Distance (ft)	Elevation (ft)	DB
567	NW	0.82	4,313.88	650.00	SDR WELLS

License No: 55002	Well Address1: 820 E. Houston St./Bowie St.
PWS No:	Well Addr2:
Plug Rpt Track No:	Well City: San Antonio
Well Rpt Track No: 192247	Well Zip: 78205
Orig Well Rpt Trk No:	Owner Well No: D-5
Apprentice Reg No:	Owner Name: HGP San Antonio Corp.
No of Wells Drill:	Owner Addr1: 315 Bowie Street
Date Submitted: 2009-09-04	Owner Addr2:
Type of Work: New Well	Owner City: San Antonio
Typ of Wrk Oth Descr:	Owner State: TX
Seal Method: Hand Mixed	Owner Zip: 78205
Seal Mthd Oth Descr:	Owner Country:

Wells and Additional Sources Detail Report

Plugged w/i 48Hrs:	No	Driller Name:	Gary B Leifeste
Drilling Start Dt:	2009-08-19	Driller Address1:	4412 Bluemel Road
Drilling End Dt:	2009-08-19	Driller Addr2:	
Proposed Use:	Environmental Soil Boring	Driller City:	San Antonio
Prop Use Oth Descr:		Driller State:	TX
TCEQ Approve Plans:		Driller Zip:	78240
Apprve by Variance:		Driller Oth Cntry:	
Loc Vfy by Driller:	No	Driller Country:	
Sealed by Driller:	Yes	Dist to Sep Contam:	
Sealed by Name:		Dist to Septic Tk:	
Driller Signed:	Gary B. Leifeste	Dist to Prop Line:	
Apprentice Signed:		Dist Verifi Method:	
Surface Compl:	Alternative Procedure Used	Horizon Datum Type:	
Surf Comp Oth Desc:		Elevation:	
Complt by Driller:		Latitude:	29.425
Pump Type:		Lat Degree:	29
Pump Type Oth Desc:		Lat Minute:	25
Pump Depth:		Lat Second:	30
Chemical Analysis:		Longitude:	-98.493611
Injurious Water:		Long Degree:	98
County:	Bexar	Long Minute:	29
Known Loc Error:	No	Long Second:	37
Grid No:	68-37-4		
Company Name:	Vortex Drilling, Inc.		
Well Location Description:			
Comments:			
Data Source:	Full SDR Database; SDRDB Well Location (Map)		

Map Key	Direction	Distance (mi)	Distance (ft)	Elevation (ft)	DB
567	NW	0.82	4,313.88	650.00	SDR WELLS

License No:	55002	Well Address1:	820 E. Houston St./Bowie St.
PWS No:		Well Addr2:	
Plug Rpt Track No:		Well City:	San Antonio
Well Rpt Track No:	192282	Well Zip:	78205
Orig Well Rpt Trk No:		Owner Well No:	Z-8
Apprentice Reg No:		Owner Name:	HGP San Antonio Corp.
No of Wells Drill:		Owner Addr1:	315 Bowie Street
Date Submitted:	2009-09-04	Owner Addr2:	
Type of Work:	New Well	Owner City:	San Antonio
Typ of Wrk Oth Descr:		Owner State:	TX
Seal Method:	Hand Mixed	Owner Zip:	78205
Seal Mthd Oth Desc:		Owner Country:	
Plugged w/i 48Hrs:	No	Driller Name:	Gary B Leifeste
Drilling Start Dt:	2009-08-20	Driller Address1:	4412 Bluemel Road
Drilling End Dt:	2009-08-20	Driller Addr2:	

Wells and Additional Sources Detail Report

Proposed Use:	Environmental Soil Boring	Driller City:	San Antonio
Prop Use Oth Descr:		Driller State:	TX
TCEQ Approve Plans:		Driller Zip:	78240
Apprve by Variance:		Driller Oth Cntry:	
Loc Vfy by Driller:	No	Driller Country:	
Sealed by Driller:	Yes	Dist to Sep Contam:	
Sealed by Name:		Dist to Septic Tk:	
Driller Signed:	Gary B. Leifeste	Dist to Prop Line:	
Apprentice Signed:		Dist Verifi Method:	
Surface Compl:	Alternative Procedure Used	Horizon Datum Type:	
Surf Comp Oth Desc:		Elevation:	
Complt by Driller:		Latitude:	29.425
Pump Type:		Lat Degree:	29
Pump Type Oth Desc:		Lat Minute:	25
Pump Depth:		Lat Second:	30
Chemical Analysis:		Longitude:	-98.493611
Injurious Water:		Long Degree:	98
County:	Bexar	Long Minute:	29
Known Loc Error:	No	Long Second:	37
Grid No:	68-37-4		
Company Name:	Vortex Drilling, Inc.		
Well Location Description:			
Comments:			
Data Source:	Full SDR Database; SDRDB Well Location (Map)		

Map Key	Direction	Distance (mi)	Distance (ft)	Elevation (ft)	DB
567	NW	0.82	4,313.88	650.00	SDR WELLS

License No:	55002	Well Address1:	820 E. Houston St./Bowie St.
PWS No:		Well Addr2:	
Plug Rpt Track No:		Well City:	San Antonio
Well Rpt Track No:	192237	Well Zip:	78205
Orig Well Rpt Trk No:		Owner Well No:	E-4
Apprentice Reg No:		Owner Name:	HGP San Antonio Corp.
No of Wells Drill:		Owner Addr1:	315 Bowie Street
Date Submitted:	2009-09-04	Owner Addr2:	
Type of Work:	New Well	Owner City:	San Antonio
Typ of Wrk Oth Descr:		Owner State:	TX
Seal Method:	Hand Mixed	Owner Zip:	78205
Seal Mthd Oth Desc:		Owner Country:	
Plugged w/i 48Hrs:	No	Driller Name:	Gary B Leifeste
Drilling Start Dt:	2009-08-19	Driller Address1:	4412 Bluemel Road
Drilling End Dt:	2009-08-19	Driller Addr2:	
Proposed Use:	Environmental Soil Boring	Driller City:	San Antonio
Prop Use Oth Descr:		Driller State:	TX
TCEQ Approve Plans:		Driller Zip:	78240

Wells and Additional Sources Detail Report

Apprve by Variance: Loc Vfy by Driller: No Sealed by Driller: Yes Sealed by Name: Driller Signed: Gary B. Leifeste Apprentice Signed: Surface Compl: Alternative Procedure Used Surf Comp Oth Desc: Complt by Driller: Pump Type: Pump Type Oth Desc: Pump Depth: Chemical Analysis: Injurious Water: County: Bexar Known Loc Error: No Grid No: 68-37-4 Company Name: Vortex Drilling, Inc. Well Location Description: Comments: Data Source: Full SDR Database; SDRDB Well Location (Map)	Driller Oth Cntry: Driller Country: Dist to Sep Contam: Dist to Septic Tk: Dist to Prop Line: Dist Verifi Method: Horizon Datum Type: Elevation: Latitude: 29.425 Lat Degree: 29 Lat Minute: 25 Lat Second: 30 Longitude: -98.493611 Long Degree: 98 Long Minute: 29 Long Second: 37
---	---

Map Key	Direction	Distance (mi)	Distance (ft)	Elevation (ft)	DB
567	NW	0.82	4,313.88	650.00	SDR WELLS

License No: 55002 PWS No: Plug Rpt Track No: Well Rpt Track No: 192241 Orig Well Rpt Trk No: Apprentice Reg No: No of Wells Drill: Date Submitted: 2009-09-04 Type of Work: New Well Typ of Wrk Oth Descr: Seal Method: Hand Mixed Seal Mthd Oth Descr: Plugged w/i 48Hrs: No Drilling Start Dt: 2009-08-19 Drilling End Dt: 2009-08-19 Proposed Use: Environmental Soil Boring Prop Use Oth Descr: TCEQ Approve Plans: Apprve by Variance: Loc Vfy by Driller: No Sealed by Driller: Yes	Well Address1: 820 E. Houston St./Bowie St. Well Addr2: Well City: San Antonio Well Zip: 78205 Owner Well No: C-4 Owner Name: HGP San Antonio Corp. Owner Addr1: 315 Bowie Street Owner Addr2: Owner City: San Antonio Owner State: TX Owner Zip: 78205 Owner Country: Driller Name: Gary B Leifeste Driller Address1: 4412 Bluemel Road Driller Addr2: Driller City: San Antonio Driller State: TX Driller Zip: 78240 Driller Oth Cntry: Driller Country: Dist to Sep Contam:
---	--

Wells and Additional Sources Detail Report

Sealed by Name:	Dist to Septic Tk:
Driller Signed: Gary B. Leifeste	Dist to Prop Line:
Apprentice Signed:	Dist Verifi Method:
Surface Compl: Alternative Procedure Used	Horizon Datum Type:
Surf Comp Oth Desc:	Elevation:
Complt by Driller:	Latitude: 29.425
Pump Type:	Lat Degree: 29
Pump Type Oth Desc:	Lat Minute: 25
Pump Depth:	Lat Second: 30
Chemical Analysis:	Longitude: -98.493611
Injurious Water:	Long Degree: 98
County: Bexar	Long Minute: 29
Known Loc Error: No	Long Second: 37
Grid No: 68-37-4	
Company Name: Vortex Drilling, Inc.	
Well Location Description:	
Comments:	
Data Source: Full SDR Database; SDRDB Well Location (Map)	

Map Key	Direction	Distance (mi)	Distance (ft)	Elevation (ft)	DB
567	NW	0.82	4,313.88	650.00	SDR WELLS

License No: 55002	Well Address1: 820 E. Houston St./Bowie St.
PWS No:	Well Addr2:
Plug Rpt Track No:	Well City: San Antonio
Well Rpt Track No: 192269	Well Zip: 78205
Orig Well Rpt Trk No:	Owner Well No: C-8
Apprentice Reg No:	Owner Name: HGP San Antonio Corp.
No of Wells Drill:	Owner Addr1: 315 Bowie Street
Date Submitted: 2009-09-04	Owner Addr2:
Type of Work: New Well	Owner City: San Antonio
Typ of Wrk Oth Descr:	Owner State: TX
Seal Method: Hand Mixed	Owner Zip: 78205
Seal Mthd Oth Desc:	Owner Country:
Plugged w/i 48Hrs: No	Driller Name: Gary B Leifeste
Drilling Start Dt: 2009-08-20	Driller Address1: 4412 Bluemel Road
Drilling End Dt: 2009-08-20	Driller Addr2:
Proposed Use: Environmental Soil Boring	Driller City: San Antonio
Prop Use Oth Descr:	Driller State: TX
TCEQ Approve Plans:	Driller Zip: 78240
Apprve by Variance:	Driller Oth Cntry:
Loc Vfy by Driller: No	Driller Country:
Sealed by Driller: Yes	Dist to Sep Contam:
Sealed by Name:	Dist to Septic Tk:
Driller Signed: Gary B. Leifeste	Dist to Prop Line:
Apprentice Signed:	Dist Verifi Method:

Wells and Additional Sources Detail Report

Surface Compl:	Alternative Procedure Used	Horizon Datum Type:
Surf Comp Oth Desc:		Elevation:
Complt by Driller:		Latitude: 29.425
Pump Type:		Lat Degree: 29
Pump Type Oth Desc:		Lat Minute: 25
Pump Depth:		Lat Second: 30
Chemical Analysis:		Longitude: -98.493611
Injurious Water:		Long Degree: 98
County: Bexar		Long Minute: 29
Known Loc Error: No		Long Second: 37
Grid No: 68-37-4		
Company Name: Vortex Drilling, Inc.		
Well Location Description:		
Comments:		
Data Source: Full SDR Database; SDRDB Well Location (Map)		

Map Key	Direction	Distance (mi)	Distance (ft)	Elevation (ft)	DB
567	NW	0.82	4,313.88	650.00	SDR WELLS

License No: 55002	Well Address1: 820 E. Houston St./Bowie St.
PWS No:	Well Addr2:
Plug Rpt Track No:	Well City: San Antonio
Well Rpt Track No: 192191	Well Zip: 78205
Orig Well Rpt Trk No:	Owner Well No: A-2
Apprentice Reg No:	Owner Name: HGP San Antonio Corp.
No of Wells Drill:	Owner Addr1: 315 Bowie Street
Date Submitted: 2009-09-04	Owner Addr2:
Type of Work: New Well	Owner City: San Antonio
Typ of Wrk Oth Descr:	Owner State: TX
Seal Method: Hand Mixed	Owner Zip: 78205
Seal Mthd Oth Desc:	Owner Country:
Plugged w/i 48Hrs: No	Driller Name: Gary B Leifeste
Drilling Start Dt: 2009-08-19	Driller Address1: 4412 Bluemel Road
Drilling End Dt: 2009-08-19	Driller Addr2:
Proposed Use: Environmental Soil Boring	Driller City: San Antonio
Prop Use Oth Descr:	Driller State: TX
TCEQ Approve Plans:	Driller Zip: 78240
Apprve by Variance:	Driller Oth Cntry:
Loc Vfy by Driller: No	Driller Country:
Sealed by Driller: Yes	Dist to Sep Contam:
Sealed by Name:	Dist to Septic Tk:
Driller Signed: Gary B. Leifeste	Dist to Prop Line:
Apprentice Signed:	Dist Verifi Method:
Surface Compl: Alternative Procedure Used	Horizon Datum Type:
Surf Comp Oth Desc:	Elevation:
Complt by Driller:	Latitude: 29.425

Wells and Additional Sources Detail Report

Pump Type:	Lat Degree:	29
Pump Type Oth Desc:	Lat Minute:	25
Pump Depth:	Lat Second:	30
Chemical Analysis:	Longitude:	-98.493611
Injurious Water:	Long Degree:	98
County: Bexar	Long Minute:	29
Known Loc Error: No	Long Second:	37
Grid No: 68-37-4		
Company Name: Vortex Drilling, Inc.		
Well Location Description:		
Comments:		
Data Source: Full SDR Database; SDRDB Well Location (Map)		

Map Key	Direction	Distance (mi)	Distance (ft)	Elevation (ft)	DB
567	NW	0.82	4,313.88	650.00	SDR WELLS

License No:	55002	Well Address1:	820 E. Houston St./Bowie St.
PWS No:		Well Addr2:	
Plug Rpt Track No:		Well City:	San Antonio
Well Rpt Track No:	192234	Well Zip:	78205
Orig Well Rpt Trk No:		Owner Well No:	G-2
Apprentice Reg No:		Owner Name:	HGP San Antonio Corp.
No of Wells Drill:		Owner Addr1:	315 Bowie Street
Date Submitted:	2009-09-04	Owner Addr2:	
Type of Work:	New Well	Owner City:	San Antonio
Typ of Wrk Oth Descr:		Owner State:	TX
Seal Method:	Hand Mixed	Owner Zip:	78205
Seal Mthd Oth Desc:		Owner Country:	
Plugged w/i 48Hrs:	No	Driller Name:	Gary B Leifeste
Drilling Start Dt:	2009-08-19	Driller Address1:	4412 Bluemel Road
Drilling End Dt:	2009-08-19	Driller Addr2:	
Proposed Use:	Environmental Soil Boring	Driller City:	San Antonio
Prop Use Oth Descr:		Driller State:	TX
TCEQ Approve Plans:		Driller Zip:	78240
Apprve by Variance:		Driller Oth Cntry:	
Loc Vfy by Driller:	No	Driller Country:	
Sealed by Driller:	Yes	Dist to Sep Contam:	
Sealed by Name:		Dist to Septic Tk:	
Driller Signed:	Gary B. Leifeste	Dist to Prop Line:	
Apprentice Signed:		Dist Verifi Method:	
Surface Compl:	Alternative Procedure Used	Horizon Datum Type:	
Surf Comp Oth Desc:		Elevation:	
Complt by Driller:		Latitude:	29.425
Pump Type:		Lat Degree:	29
Pump Type Oth Desc:		Lat Minute:	25
Pump Depth:		Lat Second:	30

Wells and Additional Sources Detail Report

Chemical Analysis:	Longitude:	-98.493611
Injurious Water:	Long Degree:	98
County: Bexar	Long Minute:	29
Known Loc Error: No	Long Second:	37
Grid No: 68-37-4		
Company Name: Vortex Drilling, Inc.		
Well Location Description:		
Comments:		
Data Source: Full SDR Database; SDRDB Well Location (Map)		

Map Key	Direction	Distance (mi)	Distance (ft)	Elevation (ft)	DB
567	NW	0.82	4,313.88	650.00	SDR WELLS

License No:	55002	Well Address1:	SW 36th St. between HWY 90 & Growdon St.
PWS No:		Well Addr2:	
Plug Rpt Track No:		Well City:	San Antonio
Well Rpt Track No:	189392	Well Zip:	78237
Orig Well Rpt Trk No:		Owner Well No:	B5
Apprentice Reg No:		Owner Name:	COSA PORT of SA
No of Wells Drill:		Owner Addr1:	P.O. Box 839966
Date Submitted:	2009-08-11	Owner Addr2:	
Type of Work:	New Well	Owner City:	San Antonio
Typ of Wrk Oth Descr:		Owner State:	TX
Seal Method:	Hand Mixed	Owner Zip:	78283
Seal Mthd Oth Descr:		Owner Country:	
Plugged w/i 48Hrs:	No	Driller Name:	Gary B Leifeste
Drilling Start Dt:	2009-07-30	Driller Address1:	4412 Bluemel Road
Drilling End Dt:	2009-07-30	Driller Addr2:	
Proposed Use:	Environmental Soil Boring	Driller City:	San Antonio
Prop Use Oth Descr:		Driller State:	TX
TCEQ Approve Plans:		Driller Zip:	78240
Apprve by Variance:		Driller Oth Cntry:	
Loc Vfy by Driller:	No	Driller Country:	
Sealed by Driller:	Yes	Dist to Sep Contam:	
Sealed by Name:		Dist to Septic Tk:	
Driller Signed:	Gary B. Leifeste	Dist to Prop Line:	
Apprentice Signed:		Dist Verifi Method:	
Surface Compl:	Alternative Procedure Used	Horizon Datum Type:	
Surf Comp Oth Descr:		Elevation:	
Complt by Driller:		Latitude:	29.425
Pump Type:		Lat Degree:	29
Pump Type Oth Descr:		Lat Minute:	25
Pump Depth:		Lat Second:	30
Chemical Analysis:		Longitude:	-98.493611
Injurious Water:		Long Degree:	98
County: Bexar		Long Minute:	29

Wells and Additional Sources Detail Report

Known Loc Error:	No	Long Second:	37
Grid No:	68-37-4		
Company Name:	Vortex Drilling, Inc.		
Well Location Description:			
Comments:			
Data Source:	Full SDR Database; SDRDB Well Location (Map)		

Map Key	Direction	Distance (mi)	Distance (ft)	Elevation (ft)	DB
567	NW	0.82	4,313.88	650.00	SDR WELLS

License No:	55002	Well Address1:	820 E. Houston St./Bowie St.
PWS No:		Well Addr2:	
Plug Rpt Track No:		Well City:	San Antonio
Well Rpt Track No:	192267	Well Zip:	78205
Orig Well Rpt Trk No:		Owner Well No:	B-9
Apprentice Reg No:		Owner Name:	HGP San Antonio Corp.
No of Wells Drill:		Owner Addr1:	315 Bowie Street
Date Submitted:	2009-09-04	Owner Addr2:	
Type of Work:	New Well	Owner City:	San Antonio
Typ of Wrk Oth Descr:		Owner State:	TX
Seal Method:	Hand Mixed	Owner Zip:	78205
Seal Mthd Oth Desc:		Owner Country:	
Plugged w/i 48Hrs:	No	Driller Name:	Gary B Leifeste
Drilling Start Dt:	2009-08-20	Driller Address1:	4412 Bluemel Road
Drilling End Dt:	2009-08-20	Driller Addr2:	
Proposed Use:	Environmental Soil Boring	Driller City:	San Antonio
Prop Use Oth Descr:		Driller State:	TX
TCEQ Approve Plans:		Driller Zip:	78240
Apprve by Variance:		Driller Oth Cntry:	
Loc Vfy by Driller:	No	Driller Country:	
Sealed by Driller:	Yes	Dist to Sep Contam:	
Sealed by Name:		Dist to Septic Tk:	
Driller Signed:	Gary B. Leifeste	Dist to Prop Line:	
Apprentice Signed:		Dist Verifi Method:	
Surface Compl:	Alternative Procedure Used	Horizon Datum Type:	
Surf Comp Oth Desc:		Elevation:	
Complt by Driller:		Latitude:	29.425
Pump Type:		Lat Degree:	29
Pump Type Oth Desc:		Lat Minute:	25
Pump Depth:		Lat Second:	30
Chemical Analysis:		Longitude:	-98.493611
Injurious Water:		Long Degree:	98
County:	Bexar	Long Minute:	29
Known Loc Error:	No	Long Second:	37
Grid No:	68-37-4		
Company Name:	Vortex Drilling, Inc.		

Wells and Additional Sources Detail Report

Well Location Description:

Comments:

Data Source: Full SDR Database; SDRDB Well Location (Map)

Map Key	Direction	Distance (mi)	Distance (ft)	Elevation (ft)	DB
567	NW	0.82	4,313.88	650.00	SDR WELLS

License No:	55002	Well Address1:	SW 36th St. between HWY 90 & Growdon St.
PWS No:		Well Addr2:	
Plug Rpt Track No:		Well City:	San Antonio
Well Rpt Track No:	189371	Well Zip:	78237
Orig Well Rpt Trk No:		Owner Well No:	B2
Apprentice Reg No:		Owner Name:	COSA PORT of SA
No of Wells Drill:		Owner Addr1:	P.O. Box 839966
Date Submitted:	2009-08-11	Owner Addr2:	
Type of Work:	New Well	Owner City:	San Antonio
Typ of Wrk Oth Descr:		Owner State:	TX
Seal Method:	Hand Mixed	Owner Zip:	78283
Seal Mthd Oth Desc:		Owner Country:	
Plugged w/i 48Hrs:	No	Driller Name:	Gary B Leifeste
Drilling Start Dt:	2009-07-29	Driller Address1:	4412 Bluemel Road
Drilling End Dt:	2009-07-29	Driller Addr2:	
Proposed Use:	Environmental Soil Boring	Driller City:	San Antonio
Prop Use Oth Descr:		Driller State:	TX
TCEQ Approve Plans:		Driller Zip:	78240
Apprve by Variance:		Driller Oth Cntry:	
Loc Vfy by Driller:	No	Driller Country:	
Sealed by Driller:	Yes	Dist to Sep Contam:	
Sealed by Name:		Dist to Septic Tk:	
Driller Signed:	Gary B. Leifeste	Dist to Prop Line:	
Apprentice Signed:		Dist Verifi Method:	
Surface Compl:	Alternative Procedure Used	Horizon Datum Type:	
Surf Comp Oth Desc:		Elevation:	
Complt by Driller:		Latitude:	29.425
Pump Type:		Lat Degree:	29
Pump Type Oth Desc:		Lat Minute:	25
Pump Depth:		Lat Second:	30
Chemical Analysis:		Longitude:	-98.493611
Injurious Water:		Long Degree:	98
County:	Bexar	Long Minute:	29
Known Loc Error:	No	Long Second:	37
Grid No:	68-37-4		
Company Name:	Vortex Drilling, Inc.		
Well Location Description:			
Comments:			
Data Source:	Full SDR Database; SDRDB Well Location (Map)		

Wells and Additional Sources Detail Report

Map Key	Direction	Distance (mi)	Distance (ft)	Elevation (ft)	DB
567	NW	0.82	4,313.88	650.00	SDR WELLS
<div> <div> License No: 55002 PWS No: Plug Rpt Track No: Well Rpt Track No: 192292 Orig Well Rpt Trk No: Apprentice Reg No: No of Wells Drill: Date Submitted: 2009-09-04 Type of Work: New Well Typ of Wrk Oth Descr: Seal Method: Hand Mixed Seal Mthd Oth Descr: Plugged w/i 48Hrs: No Drilling Start Dt: 2009-08-20 Drilling End Dt: 2009-08-20 Proposed Use: Environmental Soil Boring Prop Use Oth Descr: TCEQ Approve Plans: Apprve by Variance: Loc Vfy by Driller: No Sealed by Driller: Yes Sealed by Name: Driller Signed: Gary B. Leifeste Apprentice Signed: Surface Compl: Alternative Procedure Used Surf Comp Oth Descr: Complt by Driller: Pump Type: Pump Type Oth Descr: Pump Depth: Chemical Analysis: Injurious Water: County: Bexar Known Loc Error: No Grid No: 68-37-4 Company Name: Vortex Drilling, Inc. Well Location Description: Comments: Data Source: Full SDR Database; SDRDB Well Location (Map) </div> <div> Well Address1: 820 E. Houston St./Bowie St. Well Addr2: Well City: San Antonio Well Zip: 78205 Owner Well No: BG-4 Owner Name: HGP San Antonio Corp. Owner Addr1: 315 Bowie Street Owner Addr2: Owner City: San Antonio Owner State: TX Owner Zip: 78205 Owner Country: Driller Name: Gary B Leifeste Driller Address1: 4412 Bluemel Road Driller Addr2: Driller City: San Antonio Driller State: TX Driller Zip: 78240 Driller Oth Cntry: Driller Country: Dist to Sep Contam: Dist to Septic Tk: Dist to Prop Line: Dist Verifi Method: Horizon Datum Type: Elevation: Latitude: 29.425 Lat Degree: 29 Lat Minute: 25 Lat Second: 30 Longitude: -98.493611 Long Degree: 98 Long Minute: 29 Long Second: 37 </div> </div>					

Map Key	Direction	Distance (mi)	Distance (ft)	Elevation (ft)	DB
567	NW	0.82	4,313.88	650.00	SDR WELLS

Wells and Additional Sources Detail Report

License No:	55002	Well Address1:	SW 36th St. between HWY 90 & Growdon St.
PWS No:		Well Addr2:	
Plug Rpt Track No:		Well City:	San Antonio
Well Rpt Track No:	189384	Well Zip:	78237
Orig Well Rpt Trk No:		Owner Well No:	B9
Apprentice Reg No:		Owner Name:	COSA PORT of SA
No of Wells Drill:		Owner Addr1:	P.O. Box 839966
Date Submitted:	2009-08-11	Owner Addr2:	
Type of Work:	New Well	Owner City:	San Antonio
Typ of Wrk Oth Descr:		Owner State:	TX
Seal Method:	Hand Mixed	Owner Zip:	78283
Seal Mthd Oth Desc:		Owner Country:	
Plugged w/i 48Hrs:	No	Driller Name:	Gary B Leifeste
Drilling Start Dt:	2009-07-31	Driller Address1:	4412 Bluemel Road
Drilling End Dt:	2009-07-31	Driller Addr2:	
Proposed Use:	Environmental Soil Boring	Driller City:	San Antonio
Prop Use Oth Descr:		Driller State:	TX
TCEQ Approve Plans:		Driller Zip:	78240
Apprve by Variance:		Driller Oth Cntry:	
Loc Vfy by Driller:	No	Driller Country:	
Sealed by Driller:	Yes	Dist to Sep Contam:	
Sealed by Name:		Dist to Septic Tk:	
Driller Signed:	Gary B. Leifeste	Dist to Prop Line:	
Apprentice Signed:		Dist Verifi Method:	
Surface Compl:	Alternative Procedure Used	Horizon Datum Type:	
Surf Comp Oth Desc:		Elevation:	
Complt by Driller:		Latitude:	29.425
Pump Type:		Lat Degree:	29
Pump Type Oth Desc:		Lat Minute:	25
Pump Depth:		Lat Second:	30
Chemical Analysis:		Longitude:	-98.493611
Injurious Water:		Long Degree:	98
County:	Bexar	Long Minute:	29
Known Loc Error:	No	Long Second:	37
Grid No:	68-37-4		
Company Name:	Vortex Drilling, Inc.		
Well Location Description:			
Comments:			
Data Source:	Full SDR Database; SDRDB Well Location (Map)		

Map Key	Direction	Distance (mi)	Distance (ft)	Elevation (ft)	DB
567	NW	0.82	4,313.88	650.00	SDR WELLS

License No:	55002	Well Address1:	820 E. Houston St./Bowie St.
PWS No:		Well Addr2:	

Wells and Additional Sources Detail Report

Plug Rpt Track No: Well Rpt Track No: 192198 Orig Well Rpt Trk No: Apprentice Reg No: No of Wells Drill: Date Submitted: 2009-09-04 Type of Work: New Well Typ of Wrk Oth Descr: Seal Method: Hand Mixed Seal Mthd Oth Desc: Plugged w/i 48Hrs: No Drilling Start Dt: 2009-08-19 Drilling End Dt: 2009-08-19 Proposed Use: Environmental Soil Boring Prop Use Oth Descr: TCEQ Approve Plans: Apprve by Variance: Loc Vfy by Driller: No Sealed by Driller: Yes Sealed by Name: Driller Signed: Gary B. Leifeste Apprentice Signed: Surface Compl: Alternative Procedure Used Surf Comp Oth Desc: Complt by Driller: Pump Type: Pump Type Oth Desc: Pump Depth: Chemical Analysis: Injurious Water: County: Bexar Known Loc Error: No Grid No: 68-37-4 Company Name: Vortex Drilling, Inc. Well Location Description: Comments: Data Source: Full SDR Database; SDRDB Well Location (Map)	Well City: San Antonio Well Zip: 78205 Owner Well No: B-1 Owner Name: HGP San Antonio Corp. Owner Addr1: 315 Bowie Street Owner Addr2: Owner City: San Antonio Owner State: TX Owner Zip: 78205 Owner Country: Driller Name: Gary B Leifeste Driller Address1: 4412 Bluemel Road Driller Addr2: Driller City: San Antonio Driller State: TX Driller Zip: 78240 Driller Oth Cntry: Driller Country: Dist to Sep Contam: Dist to Septic Tk: Dist to Prop Line: Dist Verifi Method: Horizon Datum Type: Elevation: Latitude: 29.425 Lat Degree: 29 Lat Minute: 25 Lat Second: 30 Longitude: -98.493611 Long Degree: 98 Long Minute: 29 Long Second: 37
--	--

Map Key	Direction	Distance (mi)	Distance (ft)	Elevation (ft)	DB
567	NW	0.82	4,313.88	650.00	SDR WELLS

License No: 55002 PWS No: Plug Rpt Track No: Well Rpt Track No: 192288 Orig Well Rpt Trk No:	Well Address1: 820 E. Houston St./Bowie St. Well Addr2: Well City: San Antonio Well Zip: 78205 Owner Well No: Y-3
--	---

Wells and Additional Sources Detail Report

Apprentice Reg No:	Owner Name:	HGP San Antonio Corp.
No of Wells Drill:	Owner Addr1:	315 Bowie Street
Date Submitted: 2009-09-04	Owner Addr2:	
Type of Work: New Well	Owner City:	San Antonio
Typ of Wrk Oth Descr:	Owner State:	TX
Seal Method: Hand Mixed	Owner Zip:	78205
Seal Mthd Oth Desc:	Owner Country:	
Plugged w/i 48Hrs: No	Driller Name:	Gary B Leifeste
Drilling Start Dt: 2009-08-20	Driller Address1:	4412 Bluemel Road
Drilling End Dt: 2009-08-20	Driller Addr2:	
Proposed Use: Environmental Soil Boring	Driller City:	San Antonio
Prop Use Oth Descr:	Driller State:	TX
TCEQ Approve Plans:	Driller Zip:	78240
Aprv by Variance:	Driller Oth Cntry:	
Loc Vfy by Driller: No	Driller Country:	
Sealed by Driller: Yes	Dist to Sep Contam:	
Sealed by Name:	Dist to Septic Tk:	
Driller Signed: Gary B. Leifeste	Dist to Prop Line:	
Apprentice Signed:	Dist Verifi Method:	
Surface Compl: Alternative Procedure Used	Horizon Datum Type:	
Surf Comp Oth Desc:	Elevation:	
Complt by Driller:	Latitude:	29.425
Pump Type:	Lat Degree:	29
Pump Type Oth Desc:	Lat Minute:	25
Pump Depth:	Lat Second:	30
Chemical Analysis:	Longitude:	-98.493611
Injurious Water:	Long Degree:	98
County: Bexar	Long Minute:	29
Known Loc Error: No	Long Second:	37
Grid No: 68-37-4		
Company Name: Vortex Drilling, Inc.		
Well Location Description:		
Comments:		
Data Source: Full SDR Database; SDRDB Well Location (Map)		

Map Key	Direction	Distance (mi)	Distance (ft)	Elevation (ft)	DB
567	NW	0.82	4,313.88	650.00	SDR WELLS

License No: 55002	Well Address1: 820 E. Houston St./Bowie St.
PWS No:	Well Addr2:
Plug Rpt Track No:	Well City: San Antonio
Well Rpt Track No: 192280	Well Zip: 78205
Orig Well Rpt Trk No:	Owner Well No: Z-6
Apprentice Reg No:	Owner Name: HGP San Antonio Corp.
No of Wells Drill:	Owner Addr1: 315 Bowie Street
Date Submitted: 2009-09-04	Owner Addr2:

Wells and Additional Sources Detail Report

Type of Work:	New Well	Owner City:	San Antonio
Typ of Wrk Oth Descr:		Owner State:	TX
Seal Method:	Hand Mixed	Owner Zip:	78205
Seal Mthd Oth Desc:		Owner Country:	
Plugged w/i 48Hrs:	No	Driller Name:	Gary B Leifeste
Drilling Start Dt:	2009-08-20	Driller Address1:	4412 Bluemel Road
Drilling End Dt:	2009-08-20	Driller Addr2:	
Proposed Use:	Environmental Soil Boring	Driller City:	San Antonio
Prop Use Oth Descr:		Driller State:	TX
TCEQ Approve Plans:		Driller Zip:	78240
Approve by Variance:		Driller Oth Cntry:	
Loc Vfy by Driller:	No	Driller Country:	
Sealed by Driller:	Yes	Dist to Sep Contam:	
Sealed by Name:		Dist to Septic Tk:	
Driller Signed:	Gary B. Leifeste	Dist to Prop Line:	
Apprentice Signed:		Dist Verifi Method:	
Surface Compl:	Alternative Procedure Used	Horizon Datum Type:	
Surf Comp Oth Desc:		Elevation:	
Complt by Driller:		Latitude:	29.425
Pump Type:		Lat Degree:	29
Pump Type Oth Desc:		Lat Minute:	25
Pump Depth:		Lat Second:	30
Chemical Analysis:		Longitude:	-98.493611
Injurious Water:		Long Degree:	98
County:	Bexar	Long Minute:	29
Known Loc Error:	No	Long Second:	37
Grid No:	68-37-4		
Company Name:	Vortex Drilling, Inc.		
Well Location Description:			
Comments:			
Data Source:	Full SDR Database; SDRDB Well Location (Map)		

Map Key	Direction	Distance (mi)	Distance (ft)	Elevation (ft)	DB
567	NW	0.82	4,313.88	650.00	SDR WELLS

License No:	55002	Well Address1:	820 E. Houston St./Bowie St.
PWS No:		Well Addr2:	
Plug Rpt Track No:		Well City:	San Antonio
Well Rpt Track No:	192246	Well Zip:	78205
Orig Well Rpt Trk No:		Owner Well No:	C-5
Apprentice Reg No:		Owner Name:	HGP San Antonio Corp.
No of Wells Drill:		Owner Addr1:	315 Bowie Street
Date Submitted:	2009-09-04	Owner Addr2:	
Type of Work:	New Well	Owner City:	San Antonio
Typ of Wrk Oth Descr:		Owner State:	TX
Seal Method:	Hand Mixed	Owner Zip:	78205

Wells and Additional Sources Detail Report

Seal Mthd Oth Desc: Plugged w/i 48Hrs: No Drilling Start Dt: 2009-08-19 Drilling End Dt: 2009-08-19 Proposed Use: Environmental Soil Boring Prop Use Oth Descr: TCEQ Approve Plans: Apprve by Variance: Loc Vfy by Driller: No Sealed by Driller: Yes Sealed by Name: Driller Signed: Gary B. Leifeste Apprentice Signed: Surface Compl: Alternative Procedure Used Surf Comp Oth Desc: Complt by Driller: Pump Type: Pump Type Oth Desc: Pump Depth: Chemical Analysis: Injurious Water: County: Bexar Known Loc Error: No Grid No: 68-37-4 Company Name: Vortex Drilling, Inc. Well Location Description: Comments: Data Source: Full SDR Database; SDRDB Well Location (Map)	Owner Country: Driller Name: Gary B Leifeste Driller Address1: 4412 Bluemel Road Driller Addr2: Driller City: San Antonio Driller State: TX Driller Zip: 78240 Driller Oth Cntry: Driller Country: Dist to Sep Contam: Dist to Septic Tk: Dist to Prop Line: Dist Verifi Method: Horizon Datum Type: Elevation: Latitude: 29.425 Lat Degree: 29 Lat Minute: 25 Lat Second: 30 Longitude: -98.493611 Long Degree: 98 Long Minute: 29 Long Second: 37
--	---

Map Key	Direction	Distance (mi)	Distance (ft)	Elevation (ft)	DB
567	NW	0.82	4,313.88	650.00	SDR WELLS

License No: 55002 PWS No: Plug Rpt Track No: Well Rpt Track No: 192273 Orig Well Rpt Trk No: Apprentice Reg No: No of Wells Drill: Date Submitted: 2009-09-04 Type of Work: New Well Typ of Wrk Oth Descr: Seal Method: Hand Mixed Seal Mthd Oth Desc: Plugged w/i 48Hrs: No Drilling Start Dt: 2009-08-20	Well Address1: 820 E. Houston St./Bowie St. Well Addr2: Well City: San Antonio Well Zip: 78205 Owner Well No: D-10 Owner Name: HGP San Antonio Corp. Owner Addr1: 315 Bowie Street Owner Addr2: Owner City: San Antonio Owner State: TX Owner Zip: 78205 Owner Country: Driller Name: Gary B Leifeste Driller Address1: 4412 Bluemel Road
---	--

Wells and Additional Sources Detail Report

Drilling End Dt:	2009-08-20	Driller Addr2:	
Proposed Use:	Environmental Soil Boring	Driller City:	San Antonio
Prop Use Oth Descr:		Driller State:	TX
TCEQ Approve Plans:		Driller Zip:	78240
Approve by Variance:		Driller Oth Cntry:	
Loc Vfy by Driller:	No	Driller Country:	
Sealed by Driller:	Yes	Dist to Sep Contam:	
Sealed by Name:		Dist to Septic Tk:	
Driller Signed:	Gary B. Leifeste	Dist to Prop Line:	
Apprentice Signed:		Dist Verifi Method:	
Surface Compl:	Alternative Procedure Used	Horizon Datum Type:	
Surf Comp Oth Desc:		Elevation:	
Complt by Driller:		Latitude:	29.425
Pump Type:		Lat Degree:	29
Pump Type Oth Desc:		Lat Minute:	25
Pump Depth:		Lat Second:	30
Chemical Analysis:		Longitude:	-98.493611
Injurious Water:		Long Degree:	98
County:	Bexar	Long Minute:	29
Known Loc Error:	No	Long Second:	37
Grid No:	68-37-4		
Company Name:	Vortex Drilling, Inc.		
Well Location Description:			
Comments:			
Data Source:	Full SDR Database; SDRDB Well Location (Map)		

Map Key	Direction	Distance (mi)	Distance (ft)	Elevation (ft)	DB
567	NW	0.82	4,313.88	650.00	SDR WELLS

License No:	55002	Well Address1:	820 E. Houston St./Bowie St.
PWS No:		Well Addr2:	
Plug Rpt Track No:		Well City:	San Antonio
Well Rpt Track No:	192286	Well Zip:	78205
Orig Well Rpt Trk No:		Owner Well No:	Y-5
Apprentice Reg No:		Owner Name:	HGP San Antonio Corp.
No of Wells Drill:		Owner Addr1:	315 Bowie Street
Date Submitted:	2009-09-04	Owner Addr2:	
Type of Work:	New Well	Owner City:	San Antonio
Typ of Wrk Oth Descr:		Owner State:	TX
Seal Method:	Hand Mixed	Owner Zip:	78205
Seal Mthd Oth Desc:		Owner Country:	
Plugged w/i 48Hrs:	No	Driller Name:	Gary B Leifeste
Drilling Start Dt:	2009-08-20	Driller Address1:	4412 Bluemel Road
Drilling End Dt:	2009-08-20	Driller Addr2:	
Proposed Use:	Environmental Soil Boring	Driller City:	San Antonio
Prop Use Oth Descr:		Driller State:	TX

Wells and Additional Sources Detail Report

TCEQ Approve Plans:	Driller Zip:	78240
Apprve by Variance:	Driller Oth Cntry:	
Loc Vfy by Driller:	Driller Country:	
Sealed by Driller:	Dist to Sep Contam:	
Sealed by Name:	Dist to Septic Tk:	
Driller Signed:	Dist to Prop Line:	
Apprentice Signed:	Dist Verifi Method:	
Surface Compl:	Horizon Datum Type:	
Surf Comp Oth Desc:	Elevation:	
Complt by Driller:	Latitude:	29.425
Pump Type:	Lat Degree:	29
Pump Type Oth Desc:	Lat Minute:	25
Pump Depth:	Lat Second:	30
Chemical Analysis:	Longitude:	-98.493611
Injurious Water:	Long Degree:	98
County:	Long Minute:	29
Known Loc Error:	Long Second:	37
Grid No:		
Company Name:		
Well Location Description:		
Comments:		
Data Source:		

Map Key	Direction	Distance (mi)	Distance (ft)	Elevation (ft)	DB
567	NW	0.82	4,313.88	650.00	SDR WELLS

License No:	55002	Well Address1:	820 E. Houston St./Bowie St.
PWS No:		Well Addr2:	
Plug Rpt Track No:		Well City:	San Antonio
Well Rpt Track No:	192236	Well Zip:	78205
Orig Well Rpt Trk No:		Owner Well No:	F-4
Apprentice Reg No:		Owner Name:	HGP San Antonio Corp.
No of Wells Drill:		Owner Addr1:	315 Bowie Street
Date Submitted:	2009-09-04	Owner Addr2:	
Type of Work:	New Well	Owner City:	San Antonio
Typ of Wrk Oth Descr:		Owner State:	TX
Seal Method:	Hand Mixed	Owner Zip:	78205
Seal Mthd Oth Descr:		Owner Country:	
Plugged w/i 48Hrs:	No	Driller Name:	Gary B Leifeste
Drilling Start Dt:	2009-08-19	Driller Address1:	4412 Bluemel Road
Drilling End Dt:	2009-08-19	Driller Addr2:	
Proposed Use:	Environmental Soil Boring	Driller City:	San Antonio
Prop Use Oth Descr:		Driller State:	TX
TCEQ Approve Plans:		Driller Zip:	78240
Apprve by Variance:		Driller Oth Cntry:	
Loc Vfy by Driller:	No	Driller Country:	

Wells and Additional Sources Detail Report

Sealed by Driller:	Yes	Dist to Sep Contam:	
Sealed by Name:		Dist to Septic Tk:	
Driller Signed:	Gary B. Leifeste	Dist to Prop Line:	
Apprentice Signed:		Dist Verifi Method:	
Surface Compl:	Alternative Procedure Used	Horizon Datum Type:	
Surf Comp Oth Desc:		Elevation:	
Complt by Driller:		Latitude:	29.425
Pump Type:		Lat Degree:	29
Pump Type Oth Desc:		Lat Minute:	25
Pump Depth:		Lat Second:	30
Chemical Analysis:		Longitude:	-98.493611
Injurious Water:		Long Degree:	98
County:	Bexar	Long Minute:	29
Known Loc Error:	No	Long Second:	37
Grid No:	68-37-4		
Company Name:	Vortex Drilling, Inc.		
Well Location Description:			
Comments:			
Data Source:	Full SDR Database; SDRDB Well Location (Map)		

Map Key	Direction	Distance (mi)	Distance (ft)	Elevation (ft)	DB
567	NW	0.82	4,313.88	650.00	SDR WELLS

License No:	55002	Well Address1:	820 E. Houston St./Bowie St.
PWS No:		Well Addr2:	
Plug Rpt Track No:		Well City:	San Antonio
Well Rpt Track No:	192196	Well Zip:	78205
Orig Well Rpt Trk No:		Owner Well No:	B-2
Apprentice Reg No:		Owner Name:	HGP San Antonio Corp.
No of Wells Drill:		Owner Addr1:	315 Bowie Street
Date Submitted:	2009-09-04	Owner Addr2:	
Type of Work:	New Well	Owner City:	San Antonio
Typ of Wrk Oth Descr:		Owner State:	TX
Seal Method:	Hand Mixed	Owner Zip:	78205
Seal Mthd Oth Desc:		Owner Country:	
Plugged w/i 48Hrs:	No	Driller Name:	Gary B Leifeste
Drilling Start Dt:	2009-08-19	Driller Address1:	4412 Bluemel Road
Drilling End Dt:	2009-08-19	Driller Addr2:	
Proposed Use:	Environmental Soil Boring	Driller City:	San Antonio
Prop Use Oth Descr:		Driller State:	TX
TCEQ Approve Plans:		Driller Zip:	78240
Aprv by Variance:		Driller Oth Cntry:	
Loc Vfy by Driller:	No	Driller Country:	
Sealed by Driller:	Yes	Dist to Sep Contam:	
Sealed by Name:		Dist to Septic Tk:	
Driller Signed:	Gary B. Leifeste	Dist to Prop Line:	

Wells and Additional Sources Detail Report

Apprentice Signed:	Dist Verifi Method:
Surface Compl: Alternative Procedure Used	Horizon Datum Type:
Surf Comp Oth Desc:	Elevation:
Complt by Driller:	Latitude: 29.425
Pump Type:	Lat Degree: 29
Pump Type Oth Desc:	Lat Minute: 25
Pump Depth:	Lat Second: 30
Chemical Analysis:	Longitude: -98.493611
Injurious Water:	Long Degree: 98
County: Bexar	Long Minute: 29
Known Loc Error: No	Long Second: 37
Grid No: 68-37-4	
Company Name: Vortex Drilling, Inc.	
Well Location Description:	
Comments:	
Data Source: Full SDR Database; SDRDB Well Location (Map)	

Map Key	Direction	Distance (mi)	Distance (ft)	Elevation (ft)	DB
567	NW	0.82	4,313.88	650.00	SDR WELLS

License No: 55002	Well Address1: 820 E. Houston St./Bowie St.
PWS No:	Well Addr2:
Plug Rpt Track No:	Well City: San Antonio
Well Rpt Track No: 192235	Well Zip: 78205
Orig Well Rpt Trk No:	Owner Well No: G-1
Apprentice Reg No:	Owner Name: HGP San Antonio Corp.
No of Wells Drill:	Owner Addr1: 315 Bowie Street
Date Submitted: 2009-09-04	Owner Addr2:
Type of Work: New Well	Owner City: San Antonio
Typ of Wrk Oth Descr:	Owner State: TX
Seal Method: Hand Mixed	Owner Zip: 78205
Seal Mthd Oth Desc:	Owner Country:
Plugged w/i 48Hrs: No	Driller Name: Gary B Leifeste
Drilling Start Dt: 2009-08-19	Driller Address1: 4412 Bluemel Road
Drilling End Dt: 2009-08-19	Driller Addr2:
Proposed Use: Environmental Soil Boring	Driller City: San Antonio
Prop Use Oth Descr:	Driller State: TX
TCEQ Approve Plans:	Driller Zip: 78240
Apprve by Variance:	Driller Oth Cntry:
Loc Vfy by Driller: No	Driller Country:
Sealed by Driller: Yes	Dist to Sep Contam:
Sealed by Name:	Dist to Septic Tk:
Driller Signed: Gary B. Leifeste	Dist to Prop Line:
Apprentice Signed:	Dist Verifi Method:
Surface Compl: Alternative Procedure Used	Horizon Datum Type:
Surf Comp Oth Desc:	Elevation:

Wells and Additional Sources Detail Report

Complt by Driller:	Latitude:	29.425
Pump Type:	Lat Degree:	29
Pump Type Oth Desc:	Lat Minute:	25
Pump Depth:	Lat Second:	30
Chemical Analysis:	Longitude:	-98.493611
Injurious Water:	Long Degree:	98
County: Bexar	Long Minute:	29
Known Loc Error: No	Long Second:	37
Grid No: 68-37-4		
Company Name: Vortex Drilling, Inc.		
Well Location Description:		
Comments:		
Data Source: Full SDR Database; SDRDB Well Location (Map)		

Map Key	Direction	Distance (mi)	Distance (ft)	Elevation (ft)	DB
567	NW	0.82	4,313.88	650.00	SDR WELLS

License No:	55002	Well Address1:	820 E. Houston St./Bowie St.
PWS No:		Well Addr2:	
Plug Rpt Track No:		Well City:	San Antonio
Well Rpt Track No:	192223	Well Zip:	78205
Orig Well Rpt Trk No:		Owner Well No:	D-1
Apprentice Reg No:		Owner Name:	HGP San Antonio Corp.
No of Wells Drill:		Owner Addr1:	315 Bowie Street
Date Submitted:	2009-09-04	Owner Addr2:	
Type of Work:	New Well	Owner City:	San Antonio
Typ of Wrk Oth Descr:		Owner State:	TX
Seal Method:	Hand Mixed	Owner Zip:	78205
Seal Mthd Oth Desc:		Owner Country:	
Plugged w/i 48Hrs:	No	Driller Name:	Gary B Leifeste
Drilling Start Dt:	2009-08-19	Driller Address1:	4412 Bluemel Road
Drilling End Dt:	2009-08-19	Driller Addr2:	
Proposed Use:	Environmental Soil Boring	Driller City:	San Antonio
Prop Use Oth Descr:		Driller State:	TX
TCEQ Approve Plans:		Driller Zip:	78240
Apprve by Variance:		Driller Oth Cntry:	
Loc Vfy by Driller:	No	Driller Country:	
Sealed by Driller:	Yes	Dist to Sep Contam:	
Sealed by Name:		Dist to Septic Tk:	
Driller Signed:	Gary B. Leifeste	Dist to Prop Line:	
Apprentice Signed:		Dist Verifi Method:	
Surface Compl:	Alternative Procedure Used	Horizon Datum Type:	
Surf Comp Oth Descr:		Elevation:	
Complt by Driller:		Latitude:	29.425
Pump Type:		Lat Degree:	29
Pump Type Oth Desc:		Lat Minute:	25

Wells and Additional Sources Detail Report

Pump Depth:	Lat Second:	30
Chemical Analysis:	Longitude:	-98.493611
Injurious Water:	Long Degree:	98
County: Bexar	Long Minute:	29
Known Loc Error: No	Long Second:	37
Grid No: 68-37-4		
Company Name: Vortex Drilling, Inc.		
Well Location Description:		
Comments:		
Data Source: Full SDR Database; SDRDB Well Location (Map)		

Map Key	Direction	Distance (mi)	Distance (ft)	Elevation (ft)	DB
567	NW	0.82	4,313.88	650.00	SDR WELLS

License No:	55002	Well Address1:	820 E. Houston St./Bowie St.
PWS No:		Well Addr2:	
Plug Rpt Track No:		Well City:	San Antonio
Well Rpt Track No:	192272	Well Zip:	78205
Orig Well Rpt Trk No:		Owner Well No:	D-9
Apprentice Reg No:		Owner Name:	HGP San Antonio Corp.
No of Wells Drill:		Owner Addr1:	315 Bowie Street
Date Submitted:	2009-09-04	Owner Addr2:	
Type of Work:	New Well	Owner City:	San Antonio
Typ of Wrk Oth Descr:		Owner State:	TX
Seal Method:	Hand Mixed	Owner Zip:	78205
Seal Mthd Oth Desc:		Owner Country:	
Plugged w/i 48Hrs:	No	Driller Name:	Gary B Leifeste
Drilling Start Dt:	2009-08-20	Driller Address1:	4412 Bluemel Road
Drilling End Dt:	2009-08-20	Driller Addr2:	
Proposed Use:	Environmental Soil Boring	Driller City:	San Antonio
Prop Use Oth Descr:		Driller State:	TX
TCEQ Approve Plans:		Driller Zip:	78240
Apprve by Variance:		Driller Oth Cntry:	
Loc Vfy by Driller:	No	Driller Country:	
Sealed by Driller:	Yes	Dist to Sep Contam:	
Sealed by Name:		Dist to Septic Tk:	
Driller Signed:	Gary B. Leifeste	Dist to Prop Line:	
Apprentice Signed:		Dist Verifi Method:	
Surface Compl:	Alternative Procedure Used	Horizon Datum Type:	
Surf Comp Oth Desc:		Elevation:	
Complt by Driller:		Latitude:	29.425
Pump Type:		Lat Degree:	29
Pump Type Oth Desc:		Lat Minute:	25
Pump Depth:		Lat Second:	30
Chemical Analysis:		Longitude:	-98.493611
Injurious Water:		Long Degree:	98

Wells and Additional Sources Detail Report

County:	Bexar	Long Minute:	29
Known Loc Error:	No	Long Second:	37
Grid No:	68-37-4		
Company Name:	Vortex Drilling, Inc.		
Well Location Description:			
Comments:			
Data Source:	Full SDR Database; SDRDB Well Location (Map)		

Map Key	Direction	Distance (mi)	Distance (ft)	Elevation (ft)	DB
567	NW	0.82	4,313.88	650.00	SDR WELLS

License No:	55002	Well Address1:	820 E. Houston St./Bowie St.
PWS No:		Well Addr2:	
Plug Rpt Track No:		Well City:	San Antonio
Well Rpt Track No:	192242	Well Zip:	78205
Orig Well Rpt Trk No:		Owner Well No:	B-4
Apprentice Reg No:		Owner Name:	HGP San Antonio Corp.
No of Wells Drill:		Owner Addr1:	315 Bowie Street
Date Submitted:	2009-09-04	Owner Addr2:	
Type of Work:	New Well	Owner City:	San Antonio
Typ of Wrk Oth Descr:		Owner State:	TX
Seal Method:	Hand Mixed	Owner Zip:	78205
Seal Mthd Oth Desc:		Owner Country:	
Plugged w/i 48Hrs:	No	Driller Name:	Gary B Leifeste
Drilling Start Dt:	2009-08-19	Driller Address1:	4412 Bluemel Road
Drilling End Dt:	2009-08-19	Driller Addr2:	
Proposed Use:	Environmental Soil Boring	Driller City:	San Antonio
Prop Use Oth Descr:		Driller State:	TX
TCEQ Approve Plans:		Driller Zip:	78240
Apprve by Variance:		Driller Oth Cntry:	
Loc Vfy by Driller:	No	Driller Country:	
Sealed by Driller:	Yes	Dist to Sep Contam:	
Sealed by Name:		Dist to Septic Tk:	
Driller Signed:	Gary B. Leifeste	Dist to Prop Line:	
Apprentice Signed:		Dist Verifi Method:	
Surface Compl:	Alternative Procedure Used	Horizon Datum Type:	
Surf Comp Oth Desc:		Elevation:	
Complt by Driller:		Latitude:	29.425
Pump Type:		Lat Degree:	29
Pump Type Oth Desc:		Lat Minute:	25
Pump Depth:		Lat Second:	30
Chemical Analysis:		Longitude:	-98.493611
Injurious Water:		Long Degree:	98
County:	Bexar	Long Minute:	29
Known Loc Error:	No	Long Second:	37
Grid No:	68-37-4		

Wells and Additional Sources Detail Report

Company Name: Vortex Drilling, Inc.
 Well Location Description:
 Comments:
 Data Source: Full SDR Database; SDRDB Well Location (Map)

Map Key	Direction	Distance (mi)	Distance (ft)	Elevation (ft)	DB
567	NW	0.82	4,313.88	650.00	SDR WELLS

License No:	55002	Well Address1:	820 E. Houston St./Bowie St.
PWS No:		Well Addr2:	
Plug Rpt Track No:		Well City:	San Antonio
Well Rpt Track No:	192265	Well Zip:	78205
Orig Well Rpt Trk No:		Owner Well No:	A-8
Apprentice Reg No:		Owner Name:	HGP San Antonio Corp.
No of Wells Drill:		Owner Addr1:	315 Bowie Street
Date Submitted:	2009-09-04	Owner Addr2:	
Type of Work:	New Well	Owner City:	San Antonio
Typ of Wrk Oth Descr:		Owner State:	TX
Seal Method:	Hand Mixed	Owner Zip:	78205
Seal Mthd Oth Desc:		Owner Country:	
Plugged w/i 48Hrs:	No	Driller Name:	Gary B Leifeste
Drilling Start Dt:	2009-08-20	Driller Address1:	4412 Bluemel Road
Drilling End Dt:	2009-08-20	Driller Addr2:	
Proposed Use:	Environmental Soil Boring	Driller City:	San Antonio
Prop Use Oth Descr:		Driller State:	TX
TCEQ Approve Plans:		Driller Zip:	78240
Aprv by Variance:		Driller Oth Cntry:	
Loc Vfy by Driller:	No	Driller Country:	
Sealed by Driller:	Yes	Dist to Sep Contam:	
Sealed by Name:		Dist to Septic Tk:	
Driller Signed:	Gary B. Leifeste	Dist to Prop Line:	
Apprentice Signed:		Dist Verifi Method:	
Surface Compl:	Alternative Procedure Used	Horizon Datum Type:	
Surf Comp Oth Desc:		Elevation:	
Complt by Driller:		Latitude:	29.425
Pump Type:		Lat Degree:	29
Pump Type Oth Desc:		Lat Minute:	25
Pump Depth:		Lat Second:	30
Chemical Analysis:		Longitude:	-98.493611
Injurious Water:		Long Degree:	98
County:	Bexar	Long Minute:	29
Known Loc Error:	No	Long Second:	37
Grid No:	68-37-4		
Company Name:	Vortex Drilling, Inc.		
Well Location Description:			
Comments:			

Wells and Additional Sources Detail Report

Data Source: Full SDR Database; SDRDB Well Location (Map)

Map Key	Direction	Distance (mi)	Distance (ft)	Elevation (ft)	DB
567	NW	0.82	4,313.88	650.00	SDR WELLS

License No:	55002	Well Address1:	820 E. Houston St./Bowie St.
PWS No:		Well Addr2:	
Plug Rpt Track No:		Well City:	San Antonio
Well Rpt Track No:	192189	Well Zip:	78205
Orig Well Rpt Trk No:		Owner Well No:	A-1
Apprentice Reg No:		Owner Name:	HGP San Antonio Corp.
No of Wells Drill:		Owner Addr1:	315 Bowie Street
Date Submitted:	2009-09-04	Owner Addr2:	
Type of Work:	New Well	Owner City:	San Antonio
Typ of Wrk Oth Descr:		Owner State:	TX
Seal Method:	Hand Mixed	Owner Zip:	78205
Seal Mthd Oth Desc:		Owner Country:	
Plugged w/i 48Hrs:	No	Driller Name:	Gary B Leifeste
Drilling Start Dt:	2009-08-19	Driller Address1:	4412 Bluemel Road
Drilling End Dt:	2009-08-19	Driller Addr2:	
Proposed Use:	Environmental Soil Boring	Driller City:	San Antonio
Prop Use Oth Descr:		Driller State:	TX
TCEQ Approve Plans:		Driller Zip:	78240
Apprve by Variance:		Driller Oth Cntry:	
Loc Vfy by Driller:	No	Driller Country:	
Sealed by Driller:	Yes	Dist to Sep Contam:	
Sealed by Name:		Dist to Septic Tk:	
Driller Signed:	Gary B. Leifeste	Dist to Prop Line:	
Apprentice Signed:		Dist Verifi Method:	
Surface Compl:	Alternative Procedure Used	Horizon Datum Type:	
Surf Comp Oth Desc:		Elevation:	
Complt by Driller:		Latitude:	29.425
Pump Type:		Lat Degree:	29
Pump Type Oth Desc:		Lat Minute:	25
Pump Depth:		Lat Second:	30
Chemical Analysis:		Longitude:	-98.493611
Injurious Water:		Long Degree:	98
County:	Bexar	Long Minute:	29
Known Loc Error:	No	Long Second:	37
Grid No:	68-37-4		
Company Name:	Vortex Drilling, Inc.		
Well Location Description:			
Comments:			
Data Source:	Full SDR Database; SDRDB Well Location (Map)		

Map Key	Direction	Distance (mi)	Distance (ft)	Elevation (ft)	DB
---------	-----------	---------------	---------------	----------------	----

Wells and Additional Sources Detail Report

567	NW	0.82	4,313.88	650.00	SDR WELLS
-----	----	------	----------	--------	-----------

License No:	55002	Well Address1:	820 E. Houston St./Bowie St.
PWS No:		Well Addr2:	
Plug Rpt Track No:		Well City:	San Antonio
Well Rpt Track No:	192194	Well Zip:	78205
Orig Well Rpt Trk No:		Owner Well No:	B-3
Apprentice Reg No:		Owner Name:	HGP San Antonio Corp.
No of Wells Drill:		Owner Addr1:	315 Bowie Street
Date Submitted:	2009-09-04	Owner Addr2:	
Type of Work:	New Well	Owner City:	San Antonio
Typ of Wrk Oth Descr:		Owner State:	TX
Seal Method:	Hand Mixed	Owner Zip:	78205
Seal Mthd Oth Descr:		Owner Country:	
Plugged w/i 48Hrs:	No	Driller Name:	Gary B Leifeste
Drilling Start Dt:	2009-08-19	Driller Address1:	4412 Bluemel Road
Drilling End Dt:	2009-08-19	Driller Addr2:	
Proposed Use:	Environmental Soil Boring	Driller City:	San Antonio
Prop Use Oth Descr:		Driller State:	TX
TCEQ Approve Plans:		Driller Zip:	78240
Apprve by Variance:		Driller Oth Cntry:	
Loc Vfy by Driller:	No	Driller Country:	
Sealed by Driller:	Yes	Dist to Sep Contam:	
Sealed by Name:		Dist to Septic Tk:	
Driller Signed:	Gary B. Leifeste	Dist to Prop Line:	
Apprentice Signed:		Dist Verifi Method:	
Surface Compl:	Alternative Procedure Used	Horizon Datum Type:	
Surf Comp Oth Descr:		Elevation:	
Complt by Driller:		Latitude:	29.425
Pump Type:		Lat Degree:	29
Pump Type Oth Descr:		Lat Minute:	25
Pump Depth:		Lat Second:	30
Chemical Analysis:		Longitude:	-98.493611
Injurious Water:		Long Degree:	98
County:	Bexar	Long Minute:	29
Known Loc Error:	No	Long Second:	37
Grid No:	68-37-4		
Company Name:	Vortex Drilling, Inc.		
Well Location Description:			
Comments:			
Data Source:	Full SDR Database; SDRDB Well Location (Map)		

Map Key	Direction	Distance (mi)	Distance (ft)	Elevation (ft)	DB
567	NW	0.82	4,313.88	650.00	SDR WELLS

License No:	55002	Well Address1:	SW 36th St. between HWY 90 & Growdon St.
-------------	-------	----------------	--

Wells and Additional Sources Detail Report

PWS No: Plug Rpt Track No: Well Rpt Track No: 189391 Orig Well Rpt Trk No: Apprentice Reg No: No of Wells Drill: Date Submitted: 2009-08-11 Type of Work: New Well Typ of Wrk Oth Descr: Seal Method: Hand Mixed Seal Mthd Oth Desc: Plugged w/i 48Hrs: No Drilling Start Dt: 2009-07-31 Drilling End Dt: 2009-07-31 Proposed Use: Environmental Soil Boring Prop Use Oth Descr: TCEQ Approve Plans: Apprve by Variance: Loc Vfy by Driller: No Sealed by Driller: Yes Sealed by Name: Driller Signed: Gary B. Leifeste Apprentice Signed: Surface Compl: Alternative Procedure Used Surf Comp Oth Desc: Complt by Driller: Pump Type: Pump Type Oth Desc: Pump Depth: Chemical Analysis: Injurious Water: County: Bexar Known Loc Error: No Grid No: 68-37-4 Company Name: Vortex Drilling, Inc. Well Location Description: Comments: Data Source: Full SDR Database; SDRDB Well Location (Map)	Well Addr2: Well City: San Antonio Well Zip: 78237 Owner Well No: B16 Owner Name: COSA PORT of SA Owner Addr1: P.O. Box 839966 Owner Addr2: Owner City: San Antonio Owner State: TX Owner Zip: 78283 Owner Country: Driller Name: Gary B Leifeste Driller Address1: 4412 Bluemel Road Driller Addr2: Driller City: San Antonio Driller State: TX Driller Zip: 78240 Driller Oth Cntry: Driller Country: Dist to Sep Contam: Dist to Septic Tk: Dist to Prop Line: Dist Verifi Method: Horizon Datum Type: Elevation: Latitude: 29.425 Lat Degree: 29 Lat Minute: 25 Lat Second: 30 Longitude: -98.493611 Long Degree: 98 Long Minute: 29 Long Second: 37
---	--

Map Key	Direction	Distance (mi)	Distance (ft)	Elevation (ft)	DB
567	NW	0.82	4,313.88	650.00	SDR WELLS

License No: 55002 PWS No: Plug Rpt Track No: Well Rpt Track No: 192271	Well Address1: 820 E. Houston St./Bowie St. Well Addr2: Well City: San Antonio Well Zip: 78205
---	---

Wells and Additional Sources Detail Report

Orig Well Rpt Trk No:	Owner Well No: C-10
Apprentice Reg No:	Owner Name: HGP San Antonio Corp.
No of Wells Drill:	Owner Addr1: 315 Bowie Street
Date Submitted: 2009-09-04	Owner Addr2:
Type of Work: New Well	Owner City: San Antonio
Typ of Wrk Oth Descr:	Owner State: TX
Seal Method: Hand Mixed	Owner Zip: 78205
Seal Mthd Oth Desc:	Owner Country:
Plugged w/i 48Hrs: No	Driller Name: Gary B Leifeste
Drilling Start Dt: 2009-08-20	Driller Address1: 4412 Bluemel Road
Drilling End Dt: 2009-08-20	Driller Addr2:
Proposed Use: Environmental Soil Boring	Driller City: San Antonio
Prop Use Oth Descr:	Driller State: TX
TCEQ Approve Plans:	Driller Zip: 78240
Aprve by Variance:	Driller Oth Cntry:
Loc Vfy by Driller: No	Driller Country:
Sealed by Driller: Yes	Dist to Sep Contam:
Sealed by Name:	Dist to Septic Tk:
Driller Signed: Gary B. Leifeste	Dist to Prop Line:
Apprentice Signed:	Dist Verifi Method:
Surface Compl: Alternative Procedure Used	Horizon Datum Type:
Surf Comp Oth Desc:	Elevation:
Complt by Driller:	Latitude: 29.425
Pump Type:	Lat Degree: 29
Pump Type Oth Desc:	Lat Minute: 25
Pump Depth:	Lat Second: 30
Chemical Analysis:	Longitude: -98.493611
Injurious Water:	Long Degree: 98
County: Bexar	Long Minute: 29
Known Loc Error: No	Long Second: 37
Grid No: 68-37-4	
Company Name: Vortex Drilling, Inc.	
Well Location Description:	
Comments:	
Data Source: Full SDR Database; SDRDB Well Location (Map)	

Map Key	Direction	Distance (mi)	Distance (ft)	Elevation (ft)	DB
567	NW	0.82	4,313.88	650.00	SDR WELLS

License No: 55002	Well Address1: 820 E. Houston St./Bowie St.
PWS No:	Well Addr2:
Plug Rpt Track No:	Well City: San Antonio
Well Rpt Track No: 192232	Well Zip: 78205
Orig Well Rpt Trk No:	Owner Well No: F-3
Apprentice Reg No:	Owner Name: HGP San Antonio Corp.
No of Wells Drill:	Owner Addr1: 315 Bowie Street

Wells and Additional Sources Detail Report

Date Submitted:	2009-09-04	Owner Addr2:	
Type of Work:	New Well	Owner City:	San Antonio
Typ of Wrk Oth Descr:		Owner State:	TX
Seal Method:	Hand Mixed	Owner Zip:	78205
Seal Mthd Oth Desc:		Owner Country:	
Plugged w/i 48Hrs:	No	Driller Name:	Gary B Leifeste
Drilling Start Dt:	2009-08-19	Driller Address1:	4412 Bluemel Road
Drilling End Dt:	2009-08-19	Driller Addr2:	
Proposed Use:	Environmental Soil Boring	Driller City:	San Antonio
Prop Use Oth Descr:		Driller State:	TX
TCEQ Approve Plans:		Driller Zip:	78240
Apprve by Variance:		Driller Oth Cntry:	
Loc Vfy by Driller:	No	Driller Country:	
Sealed by Driller:	Yes	Dist to Sep Contam:	
Sealed by Name:		Dist to Septic Tk:	
Driller Signed:	Gary B. Leifeste	Dist to Prop Line:	
Apprentice Signed:		Dist Verifi Method:	
Surface Compl:	Alternative Procedure Used	Horizon Datum Type:	
Surf Comp Oth Desc:		Elevation:	
Complt by Driller:		Latitude:	29.425
Pump Type:		Lat Degree:	29
Pump Type Oth Desc:		Lat Minute:	25
Pump Depth:		Lat Second:	30
Chemical Analysis:		Longitude:	-98.493611
Injurious Water:		Long Degree:	98
County:	Bexar	Long Minute:	29
Known Loc Error:	No	Long Second:	37
Grid No:	68-37-4		
Company Name:	Vortex Drilling, Inc.		
Well Location Description:			
Comments:			
Data Source:	Full SDR Database; SDRDB Well Location (Map)		

Map Key	Direction	Distance (mi)	Distance (ft)	Elevation (ft)	DB
567	NW	0.82	4,313.88	650.00	SDR WELLS

License No:	55002	Well Address1:	SW 36th St. between HWY 90 & Growdon St.
PWS No:		Well Addr2:	
Plug Rpt Track No:		Well City:	San Antonio
Well Rpt Track No:	189373	Well Zip:	78237
Orig Well Rpt Trk No:		Owner Well No:	B4
Apprentice Reg No:		Owner Name:	COSA PORT of SA
No of Wells Drill:		Owner Addr1:	P.O. Box 839966
Date Submitted:	2009-08-11	Owner Addr2:	
Type of Work:	New Well	Owner City:	San Antonio
Typ of Wrk Oth Descr:		Owner State:	TX

Wells and Additional Sources Detail Report

Seal Method:	Hand Mixed	Owner Zip:	78283
Seal Mthd Oth Descr:		Owner Country:	
Plugged w/i 48Hrs:	No	Driller Name:	Gary B Leifeste
Drilling Start Dt:	2009-07-30	Driller Address1:	4412 Bluemel Road
Drilling End Dt:	2009-07-30	Driller Addr2:	
Proposed Use:	Environmental Soil Boring	Driller City:	San Antonio
Prop Use Oth Descr:		Driller State:	TX
TCEQ Approve Plans:		Driller Zip:	78240
Apprve by Variance:		Driller Oth Cntry:	
Loc Vfy by Driller:	No	Driller Country:	
Sealed by Driller:	Yes	Dist to Sep Contam:	
Sealed by Name:		Dist to Septic Tk:	
Driller Signed:	Gary B. Leifeste	Dist to Prop Line:	
Apprentice Signed:		Dist Verifi Method:	
Surface Compl:	Alternative Procedure Used	Horizon Datum Type:	
Surf Comp Oth Descr:		Elevation:	
Complt by Driller:		Latitude:	29.425
Pump Type:		Lat Degree:	29
Pump Type Oth Descr:		Lat Minute:	25
Pump Depth:		Lat Second:	30
Chemical Analysis:		Longitude:	-98.493611
Injurious Water:		Long Degree:	98
County:	Bexar	Long Minute:	29
Known Loc Error:	No	Long Second:	37
Grid No:	68-37-4		
Company Name:	Vortex Drilling, Inc.		
Well Location Description:			
Comments:			
Data Source:	Full SDR Database; SDRDB Well Location (Map)		

Map Key	Direction	Distance (mi)	Distance (ft)	Elevation (ft)	DB
567	NW	0.82	4,313.88	650.00	SDR WELLS

License No:	55002	Well Address1:	820 E. Houston St./Bowie St.
PWS No:		Well Addr2:	
Plug Rpt Track No:		Well City:	San Antonio
Well Rpt Track No:	192252	Well Zip:	78205
Orig Well Rpt Trk No:		Owner Well No:	A-6
Apprentice Reg No:		Owner Name:	HGP San Antonio Corp.
No of Wells Drill:		Owner Addr1:	315 Bowie Street
Date Submitted:	2009-09-04	Owner Addr2:	
Type of Work:	New Well	Owner City:	San Antonio
Typ of Wrk Oth Descr:		Owner State:	TX
Seal Method:	Hand Mixed	Owner Zip:	78205
Seal Mthd Oth Descr:		Owner Country:	
Plugged w/i 48Hrs:	No	Driller Name:	Gary B Leifeste

Wells and Additional Sources Detail Report

Drilling Start Dt:	2009-08-20	Driller Address1:	4412 Bluemel Road
Drilling End Dt:	2009-08-20	Driller Addr2:	
Proposed Use:	Environmental Soil Boring	Driller City:	San Antonio
Prop Use Oth Descr:		Driller State:	TX
TCEQ Approve Plans:		Driller Zip:	78240
Approve by Variance:		Driller Oth Cntry:	
Loc Vfy by Driller:	No	Driller Country:	
Sealed by Driller:	Yes	Dist to Sep Contam:	
Sealed by Name:		Dist to Septic Tk:	
Driller Signed:	Gary B. Leifeste	Dist to Prop Line:	
Apprentice Signed:		Dist Verifi Method:	
Surface Compl:	Alternative Procedure Used	Horizon Datum Type:	
Surf Comp Oth Desc:		Elevation:	
Complt by Driller:		Latitude:	29.425
Pump Type:		Lat Degree:	29
Pump Type Oth Desc:		Lat Minute:	25
Pump Depth:		Lat Second:	30
Chemical Analysis:		Longitude:	-98.493611
Injurious Water:		Long Degree:	98
County:	Bexar	Long Minute:	29
Known Loc Error:	No	Long Second:	37
Grid No:	68-37-4		
Company Name:	Vortex Drilling, Inc.		
Well Location Description:			
Comments:			
Data Source:	Full SDR Database; SDRDB Well Location (Map)		

Map Key	Direction	Distance (mi)	Distance (ft)	Elevation (ft)	DB
567	NW	0.82	4,313.88	650.00	SDR WELLS

License No:	55002	Well Address1:	820 E. Houston St./Bowie St.
PWS No:		Well Addr2:	
Plug Rpt Track No:		Well City:	San Antonio
Well Rpt Track No:	192274	Well Zip:	78205
Orig Well Rpt Trk No:		Owner Well No:	E-9
Apprentice Reg No:		Owner Name:	HGP San Antonio Corp.
No of Wells Drill:		Owner Addr1:	315 Bowie Street
Date Submitted:	2009-09-04	Owner Addr2:	
Type of Work:	New Well	Owner City:	San Antonio
Typ of Wrk Oth Descr:		Owner State:	TX
Seal Method:	Hand Mixed	Owner Zip:	78205
Seal Mthd Oth Desc:		Owner Country:	
Plugged w/i 48Hrs:	No	Driller Name:	Gary B Leifeste
Drilling Start Dt:	2009-08-20	Driller Address1:	4412 Bluemel Road
Drilling End Dt:	2009-08-20	Driller Addr2:	
Proposed Use:	Environmental Soil Boring	Driller City:	San Antonio

Wells and Additional Sources Detail Report

Prop Use Oth Descr:	Driller State:	TX
TCEQ Approve Plans:	Driller Zip:	78240
Apprve by Variance:	Driller Oth Cntry:	
Loc Vfy by Driller: No	Driller Country:	
Sealed by Driller: Yes	Dist to Sep Contam:	
Sealed by Name:	Dist to Septic Tk:	
Driller Signed: Gary B. Leifeste	Dist to Prop Line:	
Apprentice Signed:	Dist Verifi Method:	
Surface Compl: Alternative Procedure Used	Horizon Datum Type:	
Surf Comp Oth Descr:	Elevation:	
Complt by Driller:	Latitude:	29.425
Pump Type:	Lat Degree:	29
Pump Type Oth Descr:	Lat Minute:	25
Pump Depth:	Lat Second:	30
Chemical Analysis:	Longitude:	-98.493611
Injurious Water:	Long Degree:	98
County: Bexar	Long Minute:	29
Known Loc Error: No	Long Second:	37
Grid No: 68-37-4		
Company Name: Vortex Drilling, Inc.		
Well Location Description:		
Comments:		
Data Source: Full SDR Database; SDRDB Well Location (Map)		

Map Key	Direction	Distance (mi)	Distance (ft)	Elevation (ft)	DB
567	NW	0.82	4,313.88	650.00	SDR WELLS

License No: 55002	Well Address1: 820 E. Houston St./Bowie St.
PWS No:	Well Addr2:
Plug Rpt Track No:	Well City: San Antonio
Well Rpt Track No: 192258	Well Zip: 78205
Orig Well Rpt Trk No:	Owner Well No: E-7
Apprentice Reg No:	Owner Name: HGP San Antonio Corp.
No of Wells Drill:	Owner Addr1: 315 Bowie Street
Date Submitted: 2009-09-04	Owner Addr2:
Type of Work: New Well	Owner City: San Antonio
Type of Wrk Oth Descr:	Owner State: TX
Seal Method: Hand Mixed	Owner Zip: 78205
Seal Mthd Oth Descr:	Owner Country:
Plugged w/i 48Hrs: No	Driller Name: Gary B Leifeste
Drilling Start Dt: 2009-08-20	Driller Address1: 4412 Bluemel Road
Drilling End Dt: 2009-08-20	Driller Addr2:
Proposed Use: Environmental Soil Boring	Driller City: San Antonio
Prop Use Oth Descr:	Driller State: TX
TCEQ Approve Plans:	Driller Zip: 78240
Apprve by Variance:	Driller Oth Cntry:

Wells and Additional Sources Detail Report

Loc Vfy by Driller:	No	Driller Country:	
Sealed by Driller:	Yes	Dist to Sep Contam:	
Sealed by Name:		Dist to Septic Tk:	
Driller Signed:	Gary B. Leifeste	Dist to Prop Line:	
Apprentice Signed:		Dist Verifi Method:	
Surface Compl:	Alternative Procedure Used	Horizon Datum Type:	
Surf Comp Oth Desc:		Elevation:	
Complt by Driller:		Latitude:	29.425
Pump Type:		Lat Degree:	29
Pump Type Oth Desc:		Lat Minute:	25
Pump Depth:		Lat Second:	30
Chemical Analysis:		Longitude:	-98.493611
Injurious Water:		Long Degree:	98
County:	Bexar	Long Minute:	29
Known Loc Error:	No	Long Second:	37
Grid No:	68-37-4		
Company Name:	Vortex Drilling, Inc.		
Well Location Description:			
Comments:			
Data Source:	Full SDR Database; SDRDB Well Location (Map)		

Map Key	Direction	Distance (mi)	Distance (ft)	Elevation (ft)	DB
567	NW	0.82	4,313.88	650.00	SDR WELLS

License No:	55002	Well Address1:	820 E. Houston St./Bowie St.
PWS No:		Well Addr2:	
Plug Rpt Track No:		Well City:	San Antonio
Well Rpt Track No:	192261	Well Zip:	78205
Orig Well Rpt Trk No:		Owner Well No:	D-7
Apprentice Reg No:		Owner Name:	HGP San Antonio Corp.
No of Wells Drill:		Owner Addr1:	315 Bowie Street
Date Submitted:	2009-09-04	Owner Addr2:	
Type of Work:	New Well	Owner City:	San Antonio
Typ of Wrk Oth Descr:		Owner State:	TX
Seal Method:	Hand Mixed	Owner Zip:	78205
Seal Mthd Oth Desc:		Owner Country:	
Plugged w/i 48Hrs:	No	Driller Name:	Gary B Leifeste
Drilling Start Dt:	2009-08-20	Driller Address1:	4412 Bluemel Road
Drilling End Dt:	2009-08-20	Driller Addr2:	
Proposed Use:	Environmental Soil Boring	Driller City:	San Antonio
Prop Use Oth Descr:		Driller State:	TX
TCEQ Approve Plans:		Driller Zip:	78240
Apprve by Variance:		Driller Oth Cntry:	
Loc Vfy by Driller:	No	Driller Country:	
Sealed by Driller:	Yes	Dist to Sep Contam:	
Sealed by Name:		Dist to Septic Tk:	

Wells and Additional Sources Detail Report

Driller Signed:	Gary B. Leifeste	Dist to Prop Line:	
Apprentice Signed:		Dist Verifi Method:	
Surface Compl:	Alternative Procedure Used	Horizon Datum Type:	
Surf Comp Oth Desc:		Elevation:	
Complt by Driller:		Latitude:	29.425
Pump Type:		Lat Degree:	29
Pump Type Oth Desc:		Lat Minute:	25
Pump Depth:		Lat Second:	30
Chemical Analysis:		Longitude:	-98.493611
Injurious Water:		Long Degree:	98
County:	Bexar	Long Minute:	29
Known Loc Error:	No	Long Second:	37
Grid No:	68-37-4		
Company Name:	Vortex Drilling, Inc.		
Well Location Description:			
Comments:			
Data Source:	Full SDR Database; SDRDB Well Location (Map)		

Map Key	Direction	Distance (mi)	Distance (ft)	Elevation (ft)	DB
567	NW	0.82	4,313.88	650.00	SDR WELLS

License No:	55002	Well Address1:	820 E. Houston St./Bowie St.
PWS No:		Well Addr2:	
Plug Rpt Track No:		Well City:	San Antonio
Well Rpt Track No:	192227	Well Zip:	78205
Orig Well Rpt Trk No:		Owner Well No:	E-2
Apprentice Reg No:		Owner Name:	HGP San Antonio Corp.
No of Wells Drill:		Owner Addr1:	315 Bowie Street
Date Submitted:	2009-09-04	Owner Addr2:	
Type of Work:	New Well	Owner City:	San Antonio
Typ of Wrk Oth Descr:		Owner State:	TX
Seal Method:	Hand Mixed	Owner Zip:	78205
Seal Mthd Oth Desc:		Owner Country:	
Plugged w/i 48Hrs:	No	Driller Name:	Gary B Leifeste
Drilling Start Dt:	2009-08-19	Driller Address1:	4412 Bluemel Road
Drilling End Dt:	2009-08-19	Driller Addr2:	
Proposed Use:	Environmental Soil Boring	Driller City:	San Antonio
Prop Use Oth Descr:		Driller State:	TX
TCEQ Approve Plans:		Driller Zip:	78240
Apprve by Variance:		Driller Oth Cntry:	
Loc Vfy by Driller:	No	Driller Country:	
Sealed by Driller:	Yes	Dist to Sep Contam:	
Sealed by Name:		Dist to Septic Tk:	
Driller Signed:	Gary B. Leifeste	Dist to Prop Line:	
Apprentice Signed:		Dist Verifi Method:	
Surface Compl:	Alternative Procedure Used	Horizon Datum Type:	

Wells and Additional Sources Detail Report

Surf Comp Oth Desc:	Elevation:
Complt by Driller:	Latitude: 29.425
Pump Type:	Lat Degree: 29
Pump Type Oth Desc:	Lat Minute: 25
Pump Depth:	Lat Second: 30
Chemical Analysis:	Longitude: -98.493611
Injurious Water:	Long Degree: 98
County: Bexar	Long Minute: 29
Known Loc Error: No	Long Second: 37
Grid No: 68-37-4	
Company Name: Vortex Drilling, Inc.	
Well Location Description:	
Comments:	
Data Source: Full SDR Database; SDRDB Well Location (Map)	

Map Key	Direction	Distance (mi)	Distance (ft)	Elevation (ft)	DB
567	NW	0.82	4,313.88	650.00	SDR WELLS

License No: 55002	Well Address1: 820 E. Houston St./Bowie St.
PWS No:	Well Addr2:
Plug Rpt Track No:	Well City: San Antonio
Well Rpt Track No: 192228	Well Zip: 78205
Orig Well Rpt Trk No:	Owner Well No: E-1
Apprentice Reg No:	Owner Name: HGP San Antonio Corp.
No of Wells Drill:	Owner Addr1: 315 Bowie Street
Date Submitted: 2009-09-04	Owner Addr2:
Type of Work: New Well	Owner City: San Antonio
Typ of Wrk Oth Descr:	Owner State: TX
Seal Method: Hand Mixed	Owner Zip: 78205
Seal Mthd Oth Desc:	Owner Country:
Plugged w/i 48Hrs: No	Driller Name: Gary B Leifeste
Drilling Start Dt: 2009-08-19	Driller Address1: 4412 Bluemel Road
Drilling End Dt: 2009-08-19	Driller Addr2:
Proposed Use: Environmental Soil Boring	Driller City: San Antonio
Prop Use Oth Descr:	Driller State: TX
TCEQ Approve Plans:	Driller Zip: 78240
Aprve by Variance:	Driller Oth Cntry:
Loc Vfy by Driller: No	Driller Country:
Sealed by Driller: Yes	Dist to Sep Contam:
Sealed by Name:	Dist to Septic Tk:
Driller Signed: Gary B. Leifeste	Dist to Prop Line:
Apprentice Signed:	Dist Verifi Method:
Surface Compl: Alternative Procedure Used	Horizon Datum Type:
Surf Comp Oth Desc:	Elevation:
Complt by Driller:	Latitude: 29.425
Pump Type:	Lat Degree: 29

Wells and Additional Sources Detail Report

Pump Type Oth Desc:	Lat Minute:	25
Pump Depth:	Lat Second:	30
Chemical Analysis:	Longitude:	-98.493611
Injurious Water:	Long Degree:	98
County: Bexar	Long Minute:	29
Known Loc Error: No	Long Second:	37
Grid No: 68-37-4		
Company Name: Vortex Drilling, Inc.		
Well Location Description:		
Comments:		
Data Source: Full SDR Database; SDRDB Well Location (Map)		

Map Key	Direction	Distance (mi)	Distance (ft)	Elevation (ft)	DB
567	NW	0.82	4,313.88	650.00	SDR WELLS

License No:	55002	Well Address1:	SW 36th St. between HWY 90 & Growdon St.
PWS No:		Well Addr2:	
Plug Rpt Track No:		Well City:	San Antonio
Well Rpt Track No:	189372	Well Zip:	78237
Orig Well Rpt Trk No:		Owner Well No:	B3
Apprentice Reg No:		Owner Name:	COSA PORT of SA
No of Wells Drill:		Owner Addr1:	P.O. Box 839966
Date Submitted:	2009-08-11	Owner Addr2:	
Type of Work:	New Well	Owner City:	San Antonio
Typ of Wrk Oth Descr:		Owner State:	TX
Seal Method:	Hand Mixed	Owner Zip:	78283
Seal Mthd Oth Desc:		Owner Country:	
Plugged w/i 48Hrs:	No	Driller Name:	Gary B Leifeste
Drilling Start Dt:	2009-07-29	Driller Address1:	4412 Bluemel Road
Drilling End Dt:	2009-07-29	Driller Addr2:	
Proposed Use:	Environmental Soil Boring	Driller City:	San Antonio
Prop Use Oth Descr:		Driller State:	TX
TCEQ Approve Plans:		Driller Zip:	78240
Apprve by Variance:		Driller Oth Cntry:	
Loc Vfy by Driller:	No	Driller Country:	
Sealed by Driller:	Yes	Dist to Sep Contam:	
Sealed by Name:		Dist to Septic Tk:	
Driller Signed:	Gary B. Leifeste	Dist to Prop Line:	
Apprentice Signed:		Dist Verifi Method:	
Surface Compl:	Alternative Procedure Used	Horizon Datum Type:	
Surf Comp Oth Desc:		Elevation:	
Complt by Driller:		Latitude:	29.425
Pump Type:		Lat Degree:	29
Pump Type Oth Desc:		Lat Minute:	25
Pump Depth:		Lat Second:	30
Chemical Analysis:		Longitude:	-98.493611

Wells and Additional Sources Detail Report

Injurious Water:	Long Degree: 98
County: Bexar	Long Minute: 29
Known Loc Error: No	Long Second: 37
Grid No: 68-37-4	
Company Name: Vortex Drilling, Inc.	
Well Location Description:	
Comments:	
Data Source: Full SDR Database; SDRDB Well Location (Map)	

Map Key	Direction	Distance (mi)	Distance (ft)	Elevation (ft)	DB
567	NW	0.82	4,313.88	650.00	SDR WELLS

License No: 55002	Well Address1: 820 E. Houston St./Bowie St.
PWS No:	Well Addr2:
Plug Rpt Track No:	Well City: San Antonio
Well Rpt Track No: 192275	Well Zip: 78205
Orig Well Rpt Trk No:	Owner Well No: E-10
Apprentice Reg No:	Owner Name: HGP San Antonio Corp.
No of Wells Drill:	Owner Addr1: 315 Bowie Street
Date Submitted: 2009-09-04	Owner Addr2:
Type of Work: New Well	Owner City: San Antonio
Typ of Wrk Oth Descr:	Owner State: TX
Seal Method: Hand Mixed	Owner Zip: 78205
Seal Mthd Oth Desc:	Owner Country:
Plugged w/i 48Hrs: No	Driller Name: Gary B Leifeste
Drilling Start Dt: 2009-08-20	Driller Address1: 4412 Bluemel Road
Drilling End Dt: 2009-08-20	Driller Addr2:
Proposed Use: Environmental Soil Boring	Driller City: San Antonio
Prop Use Oth Descr:	Driller State: TX
TCEQ Approve Plans:	Driller Zip: 78240
Apprve by Variance:	Driller Oth Cntry:
Loc Vfy by Driller: No	Driller Country:
Sealed by Driller: Yes	Dist to Sep Contam:
Sealed by Name:	Dist to Septic Tk:
Driller Signed: Gary B. Leifeste	Dist to Prop Line:
Apprentice Signed:	Dist Verifi Method:
Surface Compl: Alternative Procedure Used	Horizon Datum Type:
Surf Comp Oth Descr:	Elevation:
Complt by Driller:	Latitude: 29.425
Pump Type:	Lat Degree: 29
Pump Type Oth Descr:	Lat Minute: 25
Pump Depth:	Lat Second: 30
Chemical Analysis:	Longitude: -98.493611
Injurious Water:	Long Degree: 98
County: Bexar	Long Minute: 29
Known Loc Error: No	Long Second: 37

Wells and Additional Sources Detail Report

Grid No: 68-37-4
 Company Name: Vortex Drilling, Inc.
 Well Location Description:
 Comments:
 Data Source: Full SDR Database; SDRDB Well Location (Map)

Map Key	Direction	Distance (mi)	Distance (ft)	Elevation (ft)	DB
567	NW	0.82	4,313.88	650.00	SDR WELLS

License No:	55002	Well Address1:	820 E. Houston St./Bowie St.
PWS No:		Well Addr2:	
Plug Rpt Track No:		Well City:	San Antonio
Well Rpt Track No:	192266	Well Zip:	78205
Orig Well Rpt Trk No:		Owner Well No:	B-8
Apprentice Reg No:		Owner Name:	HGP San Antonio Corp.
No of Wells Drill:		Owner Addr1:	315 Bowie Street
Date Submitted:	2009-09-04	Owner Addr2:	
Type of Work:	New Well	Owner City:	San Antonio
Typ of Wrk Oth Descr:		Owner State:	TX
Seal Method:	Hand Mixed	Owner Zip:	78205
Seal Mthd Oth Desc:		Owner Country:	
Plugged w/i 48Hrs:	No	Driller Name:	Gary B Leifeste
Drilling Start Dt:	2009-08-20	Driller Address1:	4412 Bluemel Road
Drilling End Dt:	2009-08-20	Driller Addr2:	
Proposed Use:	Environmental Soil Boring	Driller City:	San Antonio
Prop Use Oth Descr:		Driller State:	TX
TCEQ Approve Plans:		Driller Zip:	78240
Apprve by Variance:		Driller Oth Cntry:	
Loc Vfy by Driller:	No	Driller Country:	
Sealed by Driller:	Yes	Dist to Sep Contam:	
Sealed by Name:		Dist to Septic Tk:	
Driller Signed:	Gary B. Leifeste	Dist to Prop Line:	
Apprentice Signed:		Dist Verifi Method:	
Surface Compl:	Alternative Procedure Used	Horizon Datum Type:	
Surf Comp Oth Desc:		Elevation:	
Complt by Driller:		Latitude:	29.425
Pump Type:		Lat Degree:	29
Pump Type Oth Desc:		Lat Minute:	25
Pump Depth:		Lat Second:	30
Chemical Analysis:		Longitude:	-98.493611
Injurious Water:		Long Degree:	98
County:	Bexar	Long Minute:	29
Known Loc Error:	No	Long Second:	37
Grid No:	68-37-4		
Company Name:	Vortex Drilling, Inc.		
Well Location Description:			

Wells and Additional Sources Detail Report

Comments:

Data Source: Full SDR Database; SDRDB Well Location (Map)

Map Key	Direction	Distance (mi)	Distance (ft)	Elevation (ft)	DB
567	NW	0.82	4,313.88	650.00	SDR WELLS

License No:	55002	Well Address1:	820 E. Houston St./Bowie St.
PWS No:		Well Addr2:	
Plug Rpt Track No:		Well City:	San Antonio
Well Rpt Track No:	192230	Well Zip:	78205
Orig Well Rpt Trk No:		Owner Well No:	F-2
Apprentice Reg No:		Owner Name:	HGP San Antonio Corp.
No of Wells Drill:		Owner Addr1:	315 Bowie Street
Date Submitted:	2009-09-04	Owner Addr2:	
Type of Work:	New Well	Owner City:	San Antonio
Typ of Wrk Oth Descr:		Owner State:	TX
Seal Method:	Hand Mixed	Owner Zip:	78205
Seal Mthd Oth Desc:		Owner Country:	
Plugged w/i 48Hrs:	No	Driller Name:	Gary B Leifeste
Drilling Start Dt:	2009-08-19	Driller Address1:	4412 Bluemel Road
Drilling End Dt:	2009-08-19	Driller Addr2:	
Proposed Use:	Environmental Soil Boring	Driller City:	San Antonio
Prop Use Oth Descr:		Driller State:	TX
TCEQ Approve Plans:		Driller Zip:	78240
Apprve by Variance:		Driller Oth Cntry:	
Loc Vfy by Driller:	No	Driller Country:	
Sealed by Driller:	Yes	Dist to Sep Contam:	
Sealed by Name:		Dist to Septic Tk:	
Driller Signed:	Gary B. Leifeste	Dist to Prop Line:	
Apprentice Signed:		Dist Verifi Method:	
Surface Compl:	Alternative Procedure Used	Horizon Datum Type:	
Surf Comp Oth Desc:		Elevation:	
Complt by Driller:		Latitude:	29.425
Pump Type:		Lat Degree:	29
Pump Type Oth Desc:		Lat Minute:	25
Pump Depth:		Lat Second:	30
Chemical Analysis:		Longitude:	-98.493611
Injurious Water:		Long Degree:	98
County:	Bexar	Long Minute:	29
Known Loc Error:	No	Long Second:	37
Grid No:	68-37-4		
Company Name:	Vortex Drilling, Inc.		

Well Location Description:

Comments:

Data Source: Full SDR Database; SDRDB Well Location (Map)

Map Key	Direction	Distance (mi)	Distance (ft)	Elevation (ft)	DB
---------	-----------	---------------	---------------	----------------	----

Wells and Additional Sources Detail Report

567 NW 0.82 4,313.88 650.00 SDR WELLS

License No:	55002	Well Address1:	820 E. Houston St./Bowie St.
PWS No:		Well Addr2:	
Plug Rpt Track No:		Well City:	San Antonio
Well Rpt Track No:	192293	Well Zip:	78205
Orig Well Rpt Trk No:		Owner Well No:	BG-5
Apprentice Reg No:		Owner Name:	HGP San Antonio Corp.
No of Wells Drill:		Owner Addr1:	315 Bowie Street
Date Submitted:	2009-09-04	Owner Addr2:	
Type of Work:	New Well	Owner City:	San Antonio
Typ of Wrk Oth Descr:		Owner State:	TX
Seal Method:	Hand Mixed	Owner Zip:	78205
Seal Mthd Oth Desc:		Owner Country:	
Plugged w/i 48Hrs:	No	Driller Name:	Gary B Leifeste
Drilling Start Dt:	2009-08-20	Driller Address1:	4412 Bluemel Road
Drilling End Dt:	2009-08-20	Driller Addr2:	
Proposed Use:	Environmental Soil Boring	Driller City:	San Antonio
Prop Use Oth Descr:		Driller State:	TX
TCEQ Approve Plans:		Driller Zip:	78240
Apprve by Variance:		Driller Oth Cntry:	
Loc Vfy by Driller:	No	Driller Country:	
Sealed by Driller:	Yes	Dist to Sep Contam:	
Sealed by Name:		Dist to Septic Tk:	
Driller Signed:	Gary B. Leifeste	Dist to Prop Line:	
Apprentice Signed:		Dist Verifi Method:	
Surface Compl:	Alternative Procedure Used	Horizon Datum Type:	
Surf Comp Oth Desc:		Elevation:	
Complt by Driller:		Latitude:	29.425
Pump Type:		Lat Degree:	29
Pump Type Oth Desc:		Lat Minute:	25
Pump Depth:		Lat Second:	30
Chemical Analysis:		Longitude:	-98.493611
Injurious Water:		Long Degree:	98
County:	Bexar	Long Minute:	29
Known Loc Error:	No	Long Second:	37
Grid No:	68-37-4		
Company Name:	Vortex Drilling, Inc.		
Well Location Description:			
Comments:			
Data Source:	Full SDR Database; SDRDB Well Location (Map)		

Map Key	Direction	Distance (mi)	Distance (ft)	Elevation (ft)	DB
567	NW	0.82	4,313.88	650.00	SDR WELLS

Wells and Additional Sources Detail Report

License No: 55002	Well Address1: 820 E. Houston St./Bowie St.
PWS No:	Well Addr2:
Plug Rpt Track No:	Well City: San Antonio
Well Rpt Track No: 192270	Well Zip: 78205
Orig Well Rpt Trk No:	Owner Well No: C-9
Apprentice Reg No:	Owner Name: HGP San Antonio Corp.
No of Wells Drill:	Owner Addr1: 315 Bowie Street
Date Submitted: 2009-09-04	Owner Addr2:
Type of Work: New Well	Owner City: San Antonio
Typ of Wrk Oth Descr:	Owner State: TX
Seal Method: Hand Mixed	Owner Zip: 78205
Seal Mthd Oth Desc:	Owner Country:
Plugged w/i 48Hrs: No	Driller Name: Gary B Leifeste
Drilling Start Dt: 2009-08-20	Driller Address1: 4412 Bluemel Road
Drilling End Dt: 2009-08-20	Driller Addr2:
Proposed Use: Environmental Soil Boring	Driller City: San Antonio
Prop Use Oth Descr:	Driller State: TX
TCEQ Approve Plans:	Driller Zip: 78240
Apprve by Variance:	Driller Oth Cntry:
Loc Vfy by Driller: No	Driller Country:
Sealed by Driller: Yes	Dist to Sep Contam:
Sealed by Name:	Dist to Septic Tk:
Driller Signed: Gary B. Leifeste	Dist to Prop Line:
Apprentice Signed:	Dist Verifi Method:
Surface Compl: Alternative Procedure Used	Horizon Datum Type:
Surf Comp Oth Desc:	Elevation:
Complt by Driller:	Latitude: 29.425
Pump Type:	Lat Degree: 29
Pump Type Oth Desc:	Lat Minute: 25
Pump Depth:	Lat Second: 30
Chemical Analysis:	Longitude: -98.493611
Injurious Water:	Long Degree: 98
County: Bexar	Long Minute: 29
Known Loc Error: No	Long Second: 37
Grid No: 68-37-4	
Company Name: Vortex Drilling, Inc.	
Well Location Description:	
Comments:	
Data Source: Full SDR Database; SDRDB Well Location (Map)	

Map Key	Direction	Distance (mi)	Distance (ft)	Elevation (ft)	DB
567	NW	0.82	4,313.88	650.00	SDR WELLS

License No: 55002	Well Address1: SW 36th St. between HWY 90 & Growdon St.
PWS No:	Well Addr2:
Plug Rpt Track No:	Well City: San Antonio

Wells and Additional Sources Detail Report

Well Rpt Track No: 189376	Well Zip: 78237
Orig Well Rpt Trk No:	Owner Well No: B10
Apprentice Reg No:	Owner Name: COSA PORT of SA
No of Wells Drill:	Owner Addr1: P.O. Box 839966
Date Submitted: 2009-08-11	Owner Addr2:
Type of Work: New Well	Owner City: San Antonio
Typ of Wrk Oth Descr:	Owner State: TX
Seal Method: Hand Mixed	Owner Zip: 78283
Seal Mthd Oth Desc:	Owner Country:
Plugged w/i 48Hrs: No	Driller Name: Gary B Leifeste
Drilling Start Dt: 2009-07-30	Driller Address1: 4412 Bluemel Road
Drilling End Dt: 2009-07-30	Driller Addr2:
Proposed Use: Environmental Soil Boring	Driller City: San Antonio
Prop Use Oth Descr:	Driller State: TX
TCEQ Approve Plans:	Driller Zip: 78240
Apprve by Variance:	Driller Oth Cntry:
Loc Vfy by Driller: No	Driller Country:
Sealed by Driller: Yes	Dist to Sep Contam:
Sealed by Name:	Dist to Septic Tk:
Driller Signed: Gary B. Leifeste	Dist to Prop Line:
Apprentice Signed:	Dist Verifi Method:
Surface Compl: Alternative Procedure Used	Horizon Datum Type:
Surf Comp Oth Descr:	Elevation:
Complt by Driller:	Latitude: 29.425
Pump Type:	Lat Degree: 29
Pump Type Oth Descr:	Lat Minute: 25
Pump Depth:	Lat Second: 30
Chemical Analysis:	Longitude: -98.493611
Injurious Water:	Long Degree: 98
County: Bexar	Long Minute: 29
Known Loc Error: No	Long Second: 37
Grid No: 68-37-4	
Company Name: Vortex Drilling, Inc.	
Well Location Description:	
Comments:	
Data Source:	Full SDR Database; SDRDB Well Location (Map)

Map Key	Direction	Distance (mi)	Distance (ft)	Elevation (ft)	DB
567	NW	0.82	4,313.88	650.00	SDR WELLS

License No: 55002	Well Address1: 820 E. Houston St./Bowie St.
PWS No:	Well Addr2:
Plug Rpt Track No:	Well City: San Antonio
Well Rpt Track No: 192294	Well Zip: 78205
Orig Well Rpt Trk No:	Owner Well No: BG-6
Apprentice Reg No:	Owner Name: HGP San Antonio Corp.

Wells and Additional Sources Detail Report

<p>No of Wells Drill:</p> <p>Date Submitted: 2009-09-04</p> <p>Type of Work: New Well</p> <p>Typ of Wrk Oth Descr:</p> <p>Seal Method: Hand Mixed</p> <p>Seal Mthd Oth Desc:</p> <p>Plugged w/i 48Hrs: No</p> <p>Drilling Start Dt: 2009-08-20</p> <p>Drilling End Dt: 2009-08-20</p> <p>Proposed Use: Environmental Soil Boring</p> <p>Prop Use Oth Descr:</p> <p>TCEQ Approve Plans:</p> <p>Apprve by Variance:</p> <p>Loc Vfy by Driller: No</p> <p>Sealed by Driller: Yes</p> <p>Sealed by Name:</p> <p>Driller Signed: Gary B. Leifeste</p> <p>Apprentice Signed:</p> <p>Surface Compl: Alternative Procedure Used</p> <p>Surf Comp Oth Desc:</p> <p>Complt by Driller:</p> <p>Pump Type:</p> <p>Pump Type Oth Desc:</p> <p>Pump Depth:</p> <p>Chemical Analysis:</p> <p>Injurious Water:</p> <p>County: Bexar</p> <p>Known Loc Error: No</p> <p>Grid No: 68-37-4</p> <p>Company Name: Vortex Drilling, Inc.</p> <p>Well Location Description:</p> <p>Comments:</p> <p>Data Source: Full SDR Database; SDRDB Well Location (Map)</p>	<p>Owner Addr1: 315 Bowie Street</p> <p>Owner Addr2:</p> <p>Owner City: San Antonio</p> <p>Owner State: TX</p> <p>Owner Zip: 78205</p> <p>Owner Country:</p> <p>Driller Name: Gary B Leifeste</p> <p>Driller Address1: 4412 Bluemel Road</p> <p>Driller Addr2:</p> <p>Driller City: San Antonio</p> <p>Driller State: TX</p> <p>Driller Zip: 78240</p> <p>Driller Oth Cntry:</p> <p>Driller Country:</p> <p>Dist to Sep Contam:</p> <p>Dist to Septic Tk:</p> <p>Dist to Prop Line:</p> <p>Dist Verifi Method:</p> <p>Horizon Datum Type:</p> <p>Elevation:</p> <p>Latitude: 29.425</p> <p>Lat Degree: 29</p> <p>Lat Minute: 25</p> <p>Lat Second: 30</p> <p>Longitude: -98.493611</p> <p>Long Degree: 98</p> <p>Long Minute: 29</p> <p>Long Second: 37</p>
---	---

Map Key	Direction	Distance (mi)	Distance (ft)	Elevation (ft)	DB
567	NW	0.82	4,313.88	650.00	SDR WELLS

<p>License No: 55002</p> <p>PWS No:</p> <p>Plug Rpt Track No:</p> <p>Well Rpt Track No: 192281</p> <p>Orig Well Rpt Trk No:</p> <p>Apprentice Reg No:</p> <p>No of Wells Drill:</p> <p>Date Submitted: 2009-09-04</p> <p>Type of Work: New Well</p>	<p>Well Address1: 820 E. Houston St./Bowie St.</p> <p>Well Addr2:</p> <p>Well City: San Antonio</p> <p>Well Zip: 78205</p> <p>Owner Well No: Z-7</p> <p>Owner Name: HGP San Antonio Corp.</p> <p>Owner Addr1: 315 Bowie Street</p> <p>Owner Addr2:</p> <p>Owner City: San Antonio</p>
---	---

Wells and Additional Sources Detail Report

Typ of Wrk Oth Descr:	Owner State: TX
Seal Method: Hand Mixed	Owner Zip: 78205
Seal Mthd Oth Descr:	Owner Country:
Plugged w/i 48Hrs: No	Driller Name: Gary B Leifeste
Drilling Start Dt: 2009-08-20	Driller Address1: 4412 Bluemel Road
Drilling End Dt: 2009-08-20	Driller Addr2:
Proposed Use: Environmental Soil Boring	Driller City: San Antonio
Prop Use Oth Descr:	Driller State: TX
TCEQ Approve Plans:	Driller Zip: 78240
Apprve by Variance:	Driller Oth Cntry:
Loc Vfy by Driller: No	Driller Country:
Sealed by Driller: Yes	Dist to Sep Contam:
Sealed by Name:	Dist to Septic Tk:
Driller Signed: Gary B. Leifeste	Dist to Prop Line:
Apprentice Signed:	Dist Verifi Method:
Surface Compl: Alternative Procedure Used	Horizon Datum Type:
Surf Comp Oth Descr:	Elevation:
Complt by Driller:	Latitude: 29.425
Pump Type:	Lat Degree: 29
Pump Type Oth Descr:	Lat Minute: 25
Pump Depth:	Lat Second: 30
Chemical Analysis:	Longitude: -98.493611
Injurious Water:	Long Degree: 98
County: Bexar	Long Minute: 29
Known Loc Error: No	Long Second: 37
Grid No: 68-37-4	
Company Name: Vortex Drilling, Inc.	
Well Location Description:	
Comments:	
Data Source: Full SDR Database; SDRDB Well Location (Map)	

Map Key	Direction	Distance (mi)	Distance (ft)	Elevation (ft)	DB
567	NW	0.82	4,313.88	650.00	SDR WELLS

License No: 55002	Well Address1: 820 E. Houston St./Bowie St.
PWS No:	Well Addr2:
Plug Rpt Track No:	Well City: San Antonio
Well Rpt Track No: 192284	Well Zip: 78205
Orig Well Rpt Trk No:	Owner Well No: BG-8
Apprentice Reg No:	Owner Name: HGP San Antonio Corp.
No of Wells Drill:	Owner Addr1: 315 Bowie Street
Date Submitted: 2009-09-04	Owner Addr2:
Type of Work: New Well	Owner City: San Antonio
Typ of Wrk Oth Descr:	Owner State: TX
Seal Method: Hand Mixed	Owner Zip: 78205
Seal Mthd Oth Descr:	Owner Country:

Wells and Additional Sources Detail Report

Plugged w/i 48Hrs:	No	Driller Name:	Gary B Leifeste
Drilling Start Dt:	2009-08-20	Driller Address1:	4412 Bluemel Road
Drilling End Dt:	2009-08-20	Driller Addr2:	
Proposed Use:	Environmental Soil Boring	Driller City:	San Antonio
Prop Use Oth Descr:		Driller State:	TX
TCEQ Approve Plans:		Driller Zip:	78240
Apprve by Variance:		Driller Oth Cntry:	
Loc Vfy by Driller:	No	Driller Country:	
Sealed by Driller:	Yes	Dist to Sep Contam:	
Sealed by Name:		Dist to Septic Tk:	
Driller Signed:	Gary B. Leifeste	Dist to Prop Line:	
Apprentice Signed:		Dist Verifi Method:	
Surface Compl:	Alternative Procedure Used	Horizon Datum Type:	
Surf Comp Oth Desc:		Elevation:	
Complt by Driller:		Latitude:	29.425
Pump Type:		Lat Degree:	29
Pump Type Oth Desc:		Lat Minute:	25
Pump Depth:		Lat Second:	30
Chemical Analysis:		Longitude:	-98.493611
Injurious Water:		Long Degree:	98
County:	Bexar	Long Minute:	29
Known Loc Error:	No	Long Second:	37
Grid No:	68-37-4		
Company Name:	Vortex Drilling, Inc.		
Well Location Description:			
Comments:			
Data Source:	Full SDR Database; SDRDB Well Location (Map)		

Map Key	Direction	Distance (mi)	Distance (ft)	Elevation (ft)	DB
567	NW	0.82	4,313.88	650.00	SDR WELLS

License No:	55002	Well Address1:	820 E. Houston St./Bowie St.
PWS No:		Well Addr2:	
Plug Rpt Track No:		Well City:	San Antonio
Well Rpt Track No:	192254	Well Zip:	78205
Orig Well Rpt Trk No:		Owner Well No:	C-6
Apprentice Reg No:		Owner Name:	HGP San Antonio Corp.
No of Wells Drill:		Owner Addr1:	315 Bowie Street
Date Submitted:	2009-09-04	Owner Addr2:	
Type of Work:	New Well	Owner City:	San Antonio
Typ of Wrk Oth Descr:		Owner State:	TX
Seal Method:	Hand Mixed	Owner Zip:	78205
Seal Mthd Oth Desc:		Owner Country:	
Plugged w/i 48Hrs:	No	Driller Name:	Gary B Leifeste
Drilling Start Dt:	2009-08-20	Driller Address1:	4412 Bluemel Road
Drilling End Dt:	2009-08-20	Driller Addr2:	

Wells and Additional Sources Detail Report

Proposed Use:	Environmental Soil Boring	Driller City:	San Antonio
Prop Use Oth Descr:		Driller State:	TX
TCEQ Approve Plans:		Driller Zip:	78240
Apprve by Variance:		Driller Oth Cntry:	
Loc Vfy by Driller:	No	Driller Country:	
Sealed by Driller:	Yes	Dist to Sep Contam:	
Sealed by Name:		Dist to Septic Tk:	
Driller Signed:	Gary B. Leifeste	Dist to Prop Line:	
Apprentice Signed:		Dist Verifi Method:	
Surface Compl:	Alternative Procedure Used	Horizon Datum Type:	
Surf Comp Oth Desc:		Elevation:	
Complt by Driller:		Latitude:	29.425
Pump Type:		Lat Degree:	29
Pump Type Oth Desc:		Lat Minute:	25
Pump Depth:		Lat Second:	30
Chemical Analysis:		Longitude:	-98.493611
Injurious Water:		Long Degree:	98
County:	Bexar	Long Minute:	29
Known Loc Error:	No	Long Second:	37
Grid No:	68-37-4		
Company Name:	Vortex Drilling, Inc.		
Well Location Description:			
Comments:			
Data Source:	Full SDR Database; SDRDB Well Location (Map)		

Map Key	Direction	Distance (mi)	Distance (ft)	Elevation (ft)	DB
567	NW	0.82	4,313.88	650.00	SDR WELLS

License No:	55002	Well Address1:	820 E. Houston St./Bowie St.
PWS No:		Well Addr2:	
Plug Rpt Track No:		Well City:	San Antonio
Well Rpt Track No:	192249	Well Zip:	78205
Orig Well Rpt Trk No:		Owner Well No:	F-5
Apprentice Reg No:		Owner Name:	HGP San Antonio Corp.
No of Wells Drill:		Owner Addr1:	315 Bowie Street
Date Submitted:	2009-09-04	Owner Addr2:	
Type of Work:	New Well	Owner City:	San Antonio
Typ of Wrk Oth Descr:		Owner State:	TX
Seal Method:	Hand Mixed	Owner Zip:	78205
Seal Mthd Oth Desc:		Owner Country:	
Plugged w/i 48Hrs:	No	Driller Name:	Gary B Leifeste
Drilling Start Dt:	2009-08-19	Driller Address1:	4412 Bluemel Road
Drilling End Dt:	2009-08-19	Driller Addr2:	
Proposed Use:	Environmental Soil Boring	Driller City:	San Antonio
Prop Use Oth Descr:		Driller State:	TX
TCEQ Approve Plans:		Driller Zip:	78240

Wells and Additional Sources Detail Report

Apprve by Variance: Loc Vfy by Driller: No Sealed by Driller: Yes Sealed by Name: Driller Signed: Gary B. Leifeste Apprentice Signed: Surface Compl: Alternative Procedure Used Surf Comp Oth Desc: Complt by Driller: Pump Type: Pump Type Oth Desc: Pump Depth: Chemical Analysis: Injurious Water: County: Bexar Known Loc Error: No Grid No: 68-37-4 Company Name: Vortex Drilling, Inc. Well Location Description: Comments: Data Source: Full SDR Database; SDRDB Well Location (Map)	Driller Oth Cntry: Driller Country: Dist to Sep Contam: Dist to Septic Tk: Dist to Prop Line: Dist Verifi Method: Horizon Datum Type: Elevation: Latitude: 29.425 Lat Degree: 29 Lat Minute: 25 Lat Second: 30 Longitude: -98.493611 Long Degree: 98 Long Minute: 29 Long Second: 37
---	---

Map Key	Direction	Distance (mi)	Distance (ft)	Elevation (ft)	DB
567	NW	0.82	4,313.88	650.00	SDR WELLS

License No: 55002 PWS No: Plug Rpt Track No: Well Rpt Track No: 192264 Orig Well Rpt Trk No: Apprentice Reg No: No of Wells Drill: Date Submitted: 2009-09-04 Type of Work: New Well Typ of Wrk Oth Descr: Seal Method: Hand Mixed Seal Mthd Oth Descr: Plugged w/i 48Hrs: No Drilling Start Dt: 2009-08-20 Drilling End Dt: 2009-08-20 Proposed Use: Environmental Soil Boring Prop Use Oth Descr: TCEQ Approve Plans: Apprve by Variance: Loc Vfy by Driller: No Sealed by Driller: Yes	Well Address1: 820 E. Houston St./Bowie St. Well Addr2: Well City: San Antonio Well Zip: 78205 Owner Well No: A-7 Owner Name: HGP San Antonio Corp. Owner Addr1: 315 Bowie Street Owner Addr2: Owner City: San Antonio Owner State: TX Owner Zip: 78205 Owner Country: Driller Name: Gary B Leifeste Driller Address1: 4412 Bluemel Road Driller Addr2: Driller City: San Antonio Driller State: TX Driller Zip: 78240 Driller Oth Cntry: Driller Country: Dist to Sep Contam:
---	--

Wells and Additional Sources Detail Report

Sealed by Name:	Dist to Septic Tk:
Driller Signed: Gary B. Leifeste	Dist to Prop Line:
Apprentice Signed:	Dist Verifi Method:
Surface Compl: Alternative Procedure Used	Horizon Datum Type:
Surf Comp Oth Desc:	Elevation:
Complt by Driller:	Latitude: 29.425
Pump Type:	Lat Degree: 29
Pump Type Oth Desc:	Lat Minute: 25
Pump Depth:	Lat Second: 30
Chemical Analysis:	Longitude: -98.493611
Injurious Water:	Long Degree: 98
County: Bexar	Long Minute: 29
Known Loc Error: No	Long Second: 37
Grid No: 68-37-4	
Company Name: Vortex Drilling, Inc.	
Well Location Description:	
Comments:	
Data Source: Full SDR Database; SDRDB Well Location (Map)	

Map Key	Direction	Distance (mi)	Distance (ft)	Elevation (ft)	DB
567	NW	0.82	4,313.88	650.00	SDR WELLS

License No: 55002	Well Address1: SW 36th St. between HWY 90 & Growdon St.
PWS No:	Well Addr2:
Plug Rpt Track No:	Well City: San Antonio
Well Rpt Track No: 189390	Well Zip: 78237
Orig Well Rpt Trk No:	Owner Well No: B15
Apprentice Reg No:	Owner Name: COSA PORT of SA
No of Wells Drill:	Owner Addr1: P.O. Box 839966
Date Submitted: 2009-08-11	Owner Addr2:
Type of Work: New Well	Owner City: San Antonio
Typ of Wrk Oth Descr:	Owner State: TX
Seal Method: Hand Mixed	Owner Zip: 78283
Seal Mthd Oth Desc:	Owner Country:
Plugged w/i 48Hrs: No	Driller Name: Gary B Leifeste
Drilling Start Dt: 2009-07-31	Driller Address1: 4412 Bluemel Road
Drilling End Dt: 2009-07-31	Driller Addr2:
Proposed Use: Environmental Soil Boring	Driller City: San Antonio
Prop Use Oth Descr:	Driller State: TX
TCEQ Approve Plans:	Driller Zip: 78240
Apprve by Variance:	Driller Oth Cntry:
Loc Vfy by Driller: No	Driller Country:
Sealed by Driller: Yes	Dist to Sep Contam:
Sealed by Name:	Dist to Septic Tk:
Driller Signed: Gary B. Leifeste	Dist to Prop Line:
Apprentice Signed:	Dist Verifi Method:

Wells and Additional Sources Detail Report

Surface Compl:	Alternative Procedure Used	Horizon Datum Type:
Surf Comp Oth Desc:		Elevation:
Complt by Driller:		Latitude: 29.425
Pump Type:		Lat Degree: 29
Pump Type Oth Desc:		Lat Minute: 25
Pump Depth:		Lat Second: 30
Chemical Analysis:		Longitude: -98.493611
Injurious Water:		Long Degree: 98
County: Bexar		Long Minute: 29
Known Loc Error: No		Long Second: 37
Grid No: 68-37-4		
Company Name: Vortex Drilling, Inc.		
Well Location Description:		
Comments:		
Data Source: Full SDR Database; SDRDB Well Location (Map)		

Map Key	Direction	Distance (mi)	Distance (ft)	Elevation (ft)	DB
567	NW	0.82	4,313.88	650.00	SDR WELLS

License No: 55002	Well Address1: SW 36th St. between HWY 90 & Growdon St.
PWS No:	Well Addr2:
Plug Rpt Track No:	Well City: San Antonio
Well Rpt Track No: 189385	Well Zip: 78237
Orig Well Rpt Trk No:	Owner Well No: B11
Apprentice Reg No:	Owner Name: COSA PORT of SA
No of Wells Drill:	Owner Addr1: P.O. Box 839966
Date Submitted: 2009-08-11	Owner Addr2:
Type of Work: New Well	Owner City: San Antonio
Typ of Wrk Oth Descr:	Owner State: TX
Seal Method: Hand Mixed	Owner Zip: 78283
Seal Mthd Oth Descr:	Owner Country:
Plugged w/i 48Hrs: No	Driller Name: Gary B Leifeste
Drilling Start Dt: 2009-07-31	Driller Address1: 4412 Bluemel Road
Drilling End Dt: 2009-07-31	Driller Addr2:
Proposed Use: Environmental Soil Boring	Driller City: San Antonio
Prop Use Oth Descr:	Driller State: TX
TCEQ Approve Plans:	Driller Zip: 78240
Apprve by Variance:	Driller Oth Cntry:
Loc Vfy by Driller: No	Driller Country:
Sealed by Driller: Yes	Dist to Sep Contam:
Sealed by Name:	Dist to Septic Tk:
Driller Signed: Gary B. Leifeste	Dist to Prop Line:
Apprentice Signed:	Dist Verifi Method:
Surface Compl: Alternative Procedure Used	Horizon Datum Type:
Surf Comp Oth Descr:	Elevation:
Complt by Driller:	Latitude: 29.425

Wells and Additional Sources Detail Report

Pump Type:	Lat Degree:	29
Pump Type Oth Desc:	Lat Minute:	25
Pump Depth:	Lat Second:	30
Chemical Analysis:	Longitude:	-98.493611
Injurious Water:	Long Degree:	98
County: Bexar	Long Minute:	29
Known Loc Error: No	Long Second:	37
Grid No: 68-37-4		
Company Name: Vortex Drilling, Inc.		
Well Location Description:		
Comments:		
Data Source: Full SDR Database; SDRDB Well Location (Map)		

Map Key	Direction	Distance (mi)	Distance (ft)	Elevation (ft)	DB
567	NW	0.82	4,313.88	650.00	SDR WELLS

License No:	55002	Well Address1:	820 E. Houston St./Bowie St.
PWS No:		Well Addr2:	
Plug Rpt Track No:		Well City:	San Antonio
Well Rpt Track No:	192239	Well Zip:	78205
Orig Well Rpt Trk No:		Owner Well No:	D-4
Apprentice Reg No:		Owner Name:	HGP San Antonio Corp.
No of Wells Drill:		Owner Addr1:	315 Bowie Street
Date Submitted:	2009-09-04	Owner Addr2:	
Type of Work:	New Well	Owner City:	San Antonio
Typ of Wrk Oth Descr:		Owner State:	TX
Seal Method:	Hand Mixed	Owner Zip:	78205
Seal Mthd Oth Desc:		Owner Country:	
Plugged w/i 48Hrs:	No	Driller Name:	Gary B Leifeste
Drilling Start Dt:	2009-08-19	Driller Address1:	4412 Bluemel Road
Drilling End Dt:	2009-08-19	Driller Addr2:	
Proposed Use:	Environmental Soil Boring	Driller City:	San Antonio
Prop Use Oth Descr:		Driller State:	TX
TCEQ Approve Plans:		Driller Zip:	78240
Apprve by Variance:		Driller Oth Cntry:	
Loc Vfy by Driller:	No	Driller Country:	
Sealed by Driller:	Yes	Dist to Sep Contam:	
Sealed by Name:		Dist to Septic Tk:	
Driller Signed:	Gary B. Leifeste	Dist to Prop Line:	
Apprentice Signed:		Dist Verifi Method:	
Surface Compl:	Alternative Procedure Used	Horizon Datum Type:	
Surf Comp Oth Desc:		Elevation:	
Complt by Driller:		Latitude:	29.425
Pump Type:		Lat Degree:	29
Pump Type Oth Desc:		Lat Minute:	25
Pump Depth:		Lat Second:	30

Wells and Additional Sources Detail Report

Chemical Analysis:	Longitude:	-98.493611	
Injurious Water:	Long Degree:	98	
County:	Bexar	Long Minute:	29
Known Loc Error:	No	Long Second:	37
Grid No:	68-37-4		
Company Name:	Vortex Drilling, Inc.		
Well Location Description:			
Comments:			
Data Source:	Full SDR Database; SDRDB Well Location (Map)		

Map Key	Direction	Distance (mi)	Distance (ft)	Elevation (ft)	DB
567	NW	0.82	4,313.88	650.00	SDR WELLS

License No:	55002	Well Address1:	820 E. Houston St./Bowie St.
PWS No:		Well Addr2:	
Plug Rpt Track No:		Well City:	San Antonio
Well Rpt Track No:	192289	Well Zip:	78205
Orig Well Rpt Trk No:		Owner Well No:	BG-1
Apprentice Reg No:		Owner Name:	HGP San Antonio Corp.
No of Wells Drill:		Owner Addr1:	315 Bowie Street
Date Submitted:	2009-09-04	Owner Addr2:	
Type of Work:	New Well	Owner City:	San Antonio
Typ of Wrk Oth Descr:		Owner State:	TX
Seal Method:	Hand Mixed	Owner Zip:	78205
Seal Mthd Oth Desc:		Owner Country:	
Plugged w/i 48Hrs:	No	Driller Name:	Gary B Leifeste
Drilling Start Dt:	2009-08-20	Driller Address1:	4412 Bluemel Road
Drilling End Dt:	2009-08-20	Driller Addr2:	
Proposed Use:	Environmental Soil Boring	Driller City:	San Antonio
Prop Use Oth Descr:		Driller State:	TX
TCEQ Approve Plans:		Driller Zip:	78240
Aprv by Variance:		Driller Oth Cntry:	
Loc Vfy by Driller:	No	Driller Country:	
Sealed by Driller:	Yes	Dist to Sep Contam:	
Sealed by Name:		Dist to Septic Tk:	
Driller Signed:	Gary B. Leifeste	Dist to Prop Line:	
Apprentice Signed:		Dist Verifi Method:	
Surface Compl:	Alternative Procedure Used	Horizon Datum Type:	
Surf Comp Oth Desc:		Elevation:	
Complt by Driller:		Latitude:	29.425
Pump Type:		Lat Degree:	29
Pump Type Oth Desc:		Lat Minute:	25
Pump Depth:		Lat Second:	30
Chemical Analysis:		Longitude:	-98.493611
Injurious Water:		Long Degree:	98
County:	Bexar	Long Minute:	29

Wells and Additional Sources Detail Report

Known Loc Error: No Long Second: 37
 Grid No: 68-37-4
 Company Name: Vortex Drilling, Inc.
 Well Location Description:
 Comments:
 Data Source: Full SDR Database; SDRDB Well Location (Map)

Map Key	Direction	Distance (mi)	Distance (ft)	Elevation (ft)	DB
568	NNW	0.82	4,313.92	652.02	SDR WELLS

License No:	54776	Well Address1:	100 Taylor Street/301 Broadway
PWS No:		Well Addr2:	
Plug Rpt Track No:		Well City:	San Antonio
Well Rpt Track No:	474686	Well Zip:	78205
Orig Well Rpt Trk No:		Owner Well No:	GP-3
Apprentice Reg No:		Owner Name:	AREA Real Estate, LLC
No of Wells Drill:	1	Owner Addr1:	1221 Broadway Street, Suite 104
Date Submitted:	2018-04-05	Owner Addr2:	
Type of Work:	New Well	Owner City:	San Antonio
Typ of Wrk Oth Descr:		Owner State:	TX
Seal Method:	Hand Mixed	Owner Zip:	78215
Seal Mthd Oth Desc:		Owner Country:	
Plugged w/i 48Hrs:	No	Driller Name:	Robert Joiner
Drilling Start Dt:	2018-02-26	Driller Address1:	4412 Bluemel Road
Drilling End Dt:	2018-03-01	Driller Addr2:	
Proposed Use:	Environmental Soil Boring	Driller City:	San Antonio
Prop Use Oth Descr:		Driller State:	TX
TCEQ Approve Plans:		Driller Zip:	78240
Apprve by Variance:		Driller Oth Cntry:	
Loc Vfy by Driller:	Yes	Driller Country:	
Sealed by Driller:	Yes	Dist to Sep Contam:	
Sealed by Name:		Dist to Septic Tk:	
Driller Signed:	Robert Joiner	Dist to Prop Line:	
Apprentice Signed:	Joe Lopez	Dist Verifi Method:	
Surface Compl:		Horizon Datum Type:	
Surf Comp Oth Desc:		Elevation:	
Complt by Driller:		Latitude:	29.429305
Pump Type:		Lat Degree:	29
Pump Type Oth Desc:		Lat Minute:	25
Pump Depth:		Lat Second:	45.5
Chemical Analysis:	No	Longitude:	-98.486708
Injurious Water:	No	Long Degree:	98
County:	Bexar	Long Minute:	29
Known Loc Error:	No	Long Second:	12.15
Grid No:	68-37-4		
Company Name:	Vortex Drilling Inc.		

Wells and Additional Sources Detail Report

Well Location Description:

Comments:

Data Source: Full SDR Database; SDRDB Well Location (Map)

Map Key	Direction	Distance (mi)	Distance (ft)	Elevation (ft)	DB
569	NNW	0.82	4,318.24	655.91	SDR WELLS

License No:	54308	Well Address1:	420 Broadway
PWS No:		Well Addr2:	
Plug Rpt Track No:		Well City:	San Antonio
Well Rpt Track No:	465046	Well Zip:	
Orig Well Rpt Trk No:		Owner Well No:	MW-03
Apprentice Reg No:		Owner Name:	Mr. Alan Spalten, Gray St. Partners
No of Wells Drill:	1	Owner Addr1:	4515 San Pedro
Date Submitted:	2017-11-16	Owner Addr2:	
Type of Work:	New Well	Owner City:	San Antonio
Typ of Wrk Oth Descr:		Owner State:	TX
Seal Method:	Hand Mixed	Owner Zip:	78212
Seal Mthd Oth Desc:		Owner Country:	
Plugged w/i 48Hrs:	No	Driller Name:	Shawn Thomas Mathers
Drilling Start Dt:	2017-08-08	Driller Address1:	12243 B. FM 529
Drilling End Dt:	2017-08-08	Driller Addr2:	
Proposed Use:	Monitor	Driller City:	Houston
Prop Use Oth Descr:		Driller State:	TX
TCEQ Approve Plans:		Driller Zip:	77041
Apprve by Variance:		Driller Oth Cntry:	
Loc Vfy by Driller:	Yes	Driller Country:	
Sealed by Driller:	Yes	Dist to Sep Contam:	
Sealed by Name:		Dist to Septic Tk:	
Driller Signed:	Shawn Mathers	Dist to Prop Line:	
Apprentice Signed:		Dist Verifi Method:	
Surface Compl:	Surface Slab Installed	Horizon Datum Type:	
Surf Comp Oth Descr:		Elevation:	
Complt by Driller:	Yes	Latitude:	29.429707
Pump Type:		Lat Degree:	29
Pump Type Oth Descr:		Lat Minute:	25
Pump Depth:		Lat Second:	46.95
Chemical Analysis:	No	Longitude:	-98.485227
Injurious Water:	No	Long Degree:	98
County:	Bexar	Long Minute:	29
Known Loc Error:	No	Long Second:	6.82
Grid No:	68-37-4		
Company Name:	Mathers Environmental Drilling, Inc.		
Well Location Description:			
Comments:			
Data Source:	Full SDR Database; SDRDB Well Location (Map)		

Wells and Additional Sources Detail Report

Map Key	Direction	Distance (mi)	Distance (ft)	Elevation (ft)	DB
570	NNW	0.82	4,327.91	651.68	SDR WELLS
<div> <div> License No: 60112 PWS No: Plug Rpt Track No: Well Rpt Track No: 544879 Orig Well Rpt Trk No: Apprentice Reg No: No of Wells Drill: 1 Date Submitted: 2020-06-03 Type of Work: New Well Typ of Wrk Oth Descr: Seal Method: Hand Mixed Seal Mthd Oth Desc: Plugged w/i 48Hrs: No Drilling Start Dt: 2020-04-07 Drilling End Dt: 2020-04-14 Proposed Use: Environmental Soil Boring Prop Use Oth Descr: TCEQ Approve Plans: Apprve by Variance: Loc Vfy by Driller: Yes Sealed by Driller: Yes Sealed by Name: Driller Signed: David R. Lozano Apprentice Signed: Fred Escobero Surface Compl: Surf Comp Oth Desc: Complt by Driller: Pump Type: Pump Type Oth Desc: Pump Depth: Chemical Analysis: No Injurious Water: No County: Bexar Known Loc Error: No Grid No: 68-37-4 Company Name: Vortex Drilling Partners, Inc. Well Location Description: Along Broadway Street between East Houston Street & Interstate 35 Comments: Data Source: Full SDR Database; SDRDB Well Location (Map) </div> <div> Well Address1: Broadway Street Well Addr2: Well City: San Antonio Well Zip: 78215 Owner Well No: G-1 Owner Name: City of City of San Antonio Owner Addr1: P.O. Box 839966 Owner Addr2: Owner City: San Antonio Owner State: TX Owner Zip: 78283 Owner Country: Driller Name: DAVID R LOZANO Driller Address1: 4412 Bluemel Road Driller Addr2: Driller City: San Antonio Driller State: TX Driller Zip: 78240 Driller Oth Cntry: Driller Country: Dist to Sep Contam: Dist to Septic Tk: Dist to Prop Line: Dist Verifi Method: Horizon Datum Type: Elevation: Latitude: 29.429517 Lat Degree: 29 Lat Minute: 25 Lat Second: 46.26 Longitude: -98.486129 Long Degree: 98 Long Minute: 29 Long Second: 10.06 </div> </div>					

Map Key	Direction	Distance (mi)	Distance (ft)	Elevation (ft)	DB
571	NNW	0.82	4,332.92	651.97	SDR WELLS

Wells and Additional Sources Detail Report

License No:	54776	Well Address1:	100 Taylor Street/301 Broadway
PWS No:		Well Addr2:	
Plug Rpt Track No:		Well City:	San Antonio
Well Rpt Track No:	474684	Well Zip:	78205
Orig Well Rpt Trk No:		Owner Well No:	GP-1
Apprentice Reg No:		Owner Name:	AREA Real Estate, LLC
No of Wells Drill:	1	Owner Addr1:	1221 Broadway Street, Suite 104
Date Submitted:	2018-04-05	Owner Addr2:	
Type of Work:	New Well	Owner City:	San Antonio
Typ of Wrk Oth Descr:		Owner State:	TX
Seal Method:	Hand Mixed	Owner Zip:	78215
Seal Mthd Oth Descr:		Owner Country:	
Plugged w/i 48Hrs:	No	Driller Name:	Robert Joiner
Drilling Start Dt:	2018-02-26	Driller Address1:	4412 Bluemel Road
Drilling End Dt:	2018-03-01	Driller Addr2:	
Proposed Use:	Environmental Soil Boring	Driller City:	San Antonio
Prop Use Oth Descr:		Driller State:	TX
TCEQ Approve Plans:		Driller Zip:	78240
Aprv by Variance:		Driller Oth Cntry:	
Loc Vfy by Driller:	Yes	Driller Country:	
Sealed by Driller:	Yes	Dist to Sep Contam:	
Sealed by Name:		Dist to Septic Tk:	
Driller Signed:	Robert Joiner	Dist to Prop Line:	
Apprentice Signed:	Joe Lopez	Dist Verifi Method:	
Surface Compl:		Horizon Datum Type:	
Surf Comp Oth Descr:		Elevation:	
Complt by Driller:		Latitude:	29.429377
Pump Type:		Lat Degree:	29
Pump Type Oth Descr:		Lat Minute:	25
Pump Depth:		Lat Second:	45.76
Chemical Analysis:	No	Longitude:	-98.486656
Injurious Water:	No	Long Degree:	98
County:	Bexar	Long Minute:	29
Known Loc Error:	No	Long Second:	11.96
Grid No:	68-37-4		
Company Name:	Vortex Drilling Inc.		
Well Location Description:			
Comments:			
Data Source:	Full SDR Database; SDRDB Well Location (Map)		

Map Key	Direction	Distance (mi)	Distance (ft)	Elevation (ft)	DB
572	NNW	0.82	4,336.28	655.01	SDR WELLS

License No:	54308	Well Address1:	420 Broadway
PWS No:		Well Addr2:	

Wells and Additional Sources Detail Report

Plug Rpt Track No: Well Rpt Track No: 465045 Orig Well Rpt Trk No: Apprentice Reg No: No of Wells Drill: 1 Date Submitted: 2017-11-16 Type of Work: New Well Typ of Wrk Oth Descr: Seal Method: Hand Mixed Seal Mthd Oth Desc: Plugged w/i 48Hrs: No Drilling Start Dt: 2016-06-23 Drilling End Dt: 2016-06-23 Proposed Use: Monitor Prop Use Oth Descr: TCEQ Approve Plans: Apprve by Variance: Loc Vfy by Driller: Yes Sealed by Driller: Yes Sealed by Name: Driller Signed: Shawn Mathers Apprentice Signed: Surface Compl: Surface Slab Installed Surf Comp Oth Desc: Complt by Driller: Yes Pump Type: Pump Type Oth Desc: Pump Depth: Chemical Analysis: No Injurious Water: No County: Bexar Known Loc Error: No Grid No: 68-37-4 Company Name: Mathers Environmental Drilling, Inc. Well Location Description: Comments: Data Source: Full SDR Database; SDRDB Well Location (Map)	Well City: San Antonio Well Zip: Owner Well No: MW-01 Owner Name: Mr. Alan Spalten, Gray St. Partners Owner Addr1: 4515 San Pedro Owner Addr2: Owner City: San Antonio Owner State: TX Owner Zip: 78212 Owner Country: Driller Name: Shawn Thomas Mathers Driller Address1: 12243 B. FM 529 Driller Addr2: Driller City: Houston Driller State: TX Driller Zip: 77041 Driller Oth Cntry: Driller Country: Dist to Sep Contam: Dist to Septic Tk: Dist to Prop Line: Dist Verifi Method: Horizon Datum Type: Elevation: Latitude: 29.429758 Lat Degree: 29 Lat Minute: 25 Lat Second: 47.13 Longitude: -98.485227 Long Degree: 98 Long Minute: 29 Long Second: 6.82
---	---

Map Key	Direction	Distance (mi)	Distance (ft)	Elevation (ft)	DB
573	WNW	0.82	4,336.39	649.00	SDR WELLS

License No: 54776 PWS No: Plug Rpt Track No: Well Rpt Track No: 128426 Orig Well Rpt Trk No:	Well Address1: Dolorosa & South Flores Well Addr2: Well City: San Antonio Well Zip: 78204 Owner Well No: B - 1
--	--

Wells and Additional Sources Detail Report

Apprentice Reg No:	Owner Name:	Penta Partners V, LLC
No of Wells Drill:	Owner Addr1:	1301 S. Capital of Texas Hwy
Date Submitted: 2007-12-03	Owner Addr2:	
Type of Work: New Well	Owner City:	Austin
Typ of Wrk Oth Descr:	Owner State:	TX
Seal Method: Hand Mixed	Owner Zip:	78746
Seal Mthd Oth Desc:	Owner Country:	
Plugged w/i 48Hrs: No	Driller Name:	Robert Joiner
Drilling Start Dt: 2007-11-19	Driller Address1:	4412 Bluemel Road
Drilling End Dt: 2007-11-20	Driller Addr2:	
Proposed Use: Environmental Soil Boring	Driller City:	San Antonio
Prop Use Oth Descr:	Driller State:	TX
TCEQ Approve Plans:	Driller Zip:	78240
Apprve by Variance:	Driller Oth Cntry:	
Loc Vfy by Driller: No	Driller Country:	
Sealed by Driller: No	Dist to Sep Contam:	
Sealed by Name: Vortex Drilling, Inc.	Dist to Septic Tk:	
Driller Signed: Robert Joiner	Dist to Prop Line:	
Apprentice Signed:	Dist Verifi Method:	
Surface Compl: Alternative Procedure Used	Horizon Datum Type:	
Surf Comp Oth Desc:	Elevation:	
Complt by Driller:	Latitude:	29.423889
Pump Type:	Lat Degree:	29
Pump Type Oth Desc:	Lat Minute:	25
Pump Depth:	Lat Second:	26
Chemical Analysis: No	Longitude:	-98.494722
Injurious Water: No	Long Degree:	98
County: Bexar	Long Minute:	29
Known Loc Error: No	Long Second:	41
Grid No: 68-37-4		
Company Name: Vortex Drilling Inc.		
Well Location Description:		
Comments:		
Data Source: Full SDR Database; SDRDB Well Location (Map)		

Map Key	Direction	Distance (mi)	Distance (ft)	Elevation (ft)	DB
573	WNW	0.82	4,336.39	649.00	SDR WELLS

License No: 55002	Well Address1: 414/416 Dolorosa @ S. Flores
PWS No:	Well Addr2:
Plug Rpt Track No: 45910	Well City: San Antonio
Well Rpt Track No: 132593	Well Zip: 78204
Orig Well Rpt Trk No:	Owner Well No: MW - 6
Apprentice Reg No:	Owner Name: Penta Partners V., LLC
No of Wells Drill:	Owner Addr1: 1301 S. Cap. of Tx Hwy, A-13A
Date Submitted: 2008-01-24	Owner Addr2:

Wells and Additional Sources Detail Report

Type of Work:	New Well	Owner City:	Austin
Typ of Wrk Oth Descr:		Owner State:	TX
Seal Method:	Hand Mixed	Owner Zip:	78746
Seal Mthd Oth Desc:		Owner Country:	
Plugged w/i 48Hrs:	No	Driller Name:	Gary B Leifeste
Drilling Start Dt:	2008-01-11	Driller Address1:	4412 Bluemel Road
Drilling End Dt:	2008-01-11	Driller Addr2:	
Proposed Use:	Monitor	Driller City:	San Antonio
Prop Use Oth Descr:		Driller State:	TX
TCEQ Approve Plans:		Driller Zip:	78240
Apprve by Variance:		Driller Oth Cntry:	
Loc Vfy by Driller:	No	Driller Country:	
Sealed by Driller:	No	Dist to Sep Contam:	
Sealed by Name:	Vortex Drilling, Inc.	Dist to Septic Tk:	
Driller Signed:	Gary B. Leifeste	Dist to Prop Line:	
Apprentice Signed:		Dist Verifi Method:	
Surface Compl:	Alternative Procedure Used	Horizon Datum Type:	
Surf Comp Oth Descr:		Elevation:	
Complt by Driller:		Latitude:	29.423889
Pump Type:		Lat Degree:	29
Pump Type Oth Descr:		Lat Minute:	25
Pump Depth:		Lat Second:	26
Chemical Analysis:	No	Longitude:	-98.494722
Injurious Water:	No	Long Degree:	98
County:	Bexar	Long Minute:	29
Known Loc Error:	No	Long Second:	41
Grid No:	68-37-4		
Company Name:	Vortex Drilling Inc.		
Well Location Description:			
Comments:			
Data Source:	Full SDR Database; SDRDB Well Location (Map)		

Map Key	Direction	Distance (mi)	Distance (ft)	Elevation (ft)	DB
573	WNW	0.82	4,336.39	649.00	SDR WELLS

License No:	54776	Well Address1:	Dolorosa & South Flores
PWS No:		Well Addr2:	
Plug Rpt Track No:		Well City:	San Antonio
Well Rpt Track No:	128429	Well Zip:	78204
Orig Well Rpt Trk No:		Owner Well No:	B - 4
Apprentice Reg No:		Owner Name:	Penta Partners V, LLC
No of Wells Drill:		Owner Addr1:	1301 S. Capital of Texas Hwy
Date Submitted:	2007-12-03	Owner Addr2:	
Type of Work:	New Well	Owner City:	Austin
Typ of Wrk Oth Descr:		Owner State:	TX
Seal Method:	Hand Mixed	Owner Zip:	78746

Wells and Additional Sources Detail Report

Seal Mthd Oth Desc: Plugged w/i 48Hrs: No Drilling Start Dt: 2007-11-19 Drilling End Dt: 2007-11-20 Proposed Use: Environmental Soil Boring Prop Use Oth Descr: TCEQ Approve Plans: Apprve by Variance: Loc Vfy by Driller: No Sealed by Driller: No Sealed by Name: Vortex Drilling, Inc. Driller Signed: Robert Joiner Apprentice Signed: Surface Compl: Alternative Procedure Used Surf Comp Oth Desc: Complt by Driller: Pump Type: Pump Type Oth Desc: Pump Depth: Chemical Analysis: No Injurious Water: No County: Bexar Known Loc Error: No Grid No: 68-37-4 Company Name: Vortex Drilling Inc. Well Location Description: Comments: Data Source: Full SDR Database; SDRDB Well Location (Map)	Owner Country: Driller Name: Robert Joiner Driller Address1: 4412 Bluemel Road Driller Addr2: Driller City: San Antonio Driller State: TX Driller Zip: 78240 Driller Oth Cntry: Driller Country: Dist to Sep Contam: Dist to Septic Tk: Dist to Prop Line: Dist Verifi Method: Horizon Datum Type: Elevation: Latitude: 29.423889 Lat Degree: 29 Lat Minute: 25 Lat Second: 26 Longitude: -98.494722 Long Degree: 98 Long Minute: 29 Long Second: 41
---	--

Map Key	Direction	Distance (mi)	Distance (ft)	Elevation (ft)	DB
573	WNW	0.82	4,336.39	649.00	SDR WELLS

License No: 54776 PWS No: Plug Rpt Track No: Well Rpt Track No: 128432 Orig Well Rpt Trk No: Apprentice Reg No: No of Wells Drill: Date Submitted: 2007-12-03 Type of Work: New Well Typ of Wrk Oth Descr: Seal Method: Hand Mixed Seal Mthd Oth Desc: Plugged w/i 48Hrs: No Drilling Start Dt: 2007-11-19	Well Address1: Dolorosa & South Flores Well Addr2: Well City: San Antonio Well Zip: 78204 Owner Well No: B - 7 Owner Name: Penta Partners V, LLC Owner Addr1: 1301 S. Capital of Texas Hwy Owner Addr2: Owner City: Austin Owner State: TX Owner Zip: 78746 Owner Country: Driller Name: Robert Joiner Driller Address1: 4412 Bluemel Road
---	---

Wells and Additional Sources Detail Report

Drilling End Dt:	2007-11-20	Driller Addr2:	
Proposed Use:	Environmental Soil Boring	Driller City:	San Antonio
Prop Use Oth Descr:		Driller State:	TX
TCEQ Approve Plans:		Driller Zip:	78240
Approve by Variance:		Driller Oth Cntry:	
Loc Vfy by Driller:	No	Driller Country:	
Sealed by Driller:	No	Dist to Sep Contam:	
Sealed by Name:	Vortex Drilling, Inc.	Dist to Septic Tk:	
Driller Signed:	Robert Joiner	Dist to Prop Line:	
Apprentice Signed:		Dist Verifi Method:	
Surface Compl:	Alternative Procedure Used	Horizon Datum Type:	
Surf Comp Oth Desc:		Elevation:	
Complt by Driller:		Latitude:	29.423889
Pump Type:		Lat Degree:	29
Pump Type Oth Desc:		Lat Minute:	25
Pump Depth:		Lat Second:	26
Chemical Analysis:	No	Longitude:	-98.494722
Injurious Water:	No	Long Degree:	98
County:	Bexar	Long Minute:	29
Known Loc Error:	No	Long Second:	41
Grid No:	68-37-4		
Company Name:	Vortex Drilling Inc.		
Well Location Description:			
Comments:			
Data Source:	Full SDR Database; SDRDB Well Location (Map)		

Map Key	Direction	Distance (mi)	Distance (ft)	Elevation (ft)	DB
573	WNW	0.82	4,336.39	649.00	SDR WELLS

License No:	54776	Well Address1:	Dolorosa & South Flores
PWS No:		Well Addr2:	
Plug Rpt Track No:		Well City:	San Antonio
Well Rpt Track No:	128428	Well Zip:	78204
Orig Well Rpt Trk No:		Owner Well No:	B - 3
Apprentice Reg No:		Owner Name:	Penta Partners V, LLC
No of Wells Drill:		Owner Addr1:	1301 S. Capital of Texas Hwy
Date Submitted:	2007-12-03	Owner Addr2:	
Type of Work:	New Well	Owner City:	Austin
Typ of Wrk Oth Descr:		Owner State:	TX
Seal Method:	Hand Mixed	Owner Zip:	78746
Seal Mthd Oth Desc:		Owner Country:	
Plugged w/i 48Hrs:	No	Driller Name:	Robert Joiner
Drilling Start Dt:	2007-11-19	Driller Address1:	4412 Bluemel Road
Drilling End Dt:	2007-11-20	Driller Addr2:	
Proposed Use:	Environmental Soil Boring	Driller City:	San Antonio
Prop Use Oth Descr:		Driller State:	TX

Wells and Additional Sources Detail Report

TCEQ Approve Plans:	Driller Zip:	78240	
Apprve by Variance:	Driller Oth Cntry:		
Loc Vfy by Driller:	No	Driller Country:	
Sealed by Driller:	No	Dist to Sep Contam:	
Sealed by Name:	Vortex Drilling, Inc.	Dist to Septic Tk:	
Driller Signed:	Robert Joiner	Dist to Prop Line:	
Apprentice Signed:		Dist Verifi Method:	
Surface Compl:	Alternative Procedure Used	Horizon Datum Type:	
Surf Comp Oth Desc:		Elevation:	
Complt by Driller:		Latitude:	29.423889
Pump Type:		Lat Degree:	29
Pump Type Oth Desc:		Lat Minute:	25
Pump Depth:		Lat Second:	26
Chemical Analysis:	No	Longitude:	-98.494722
Injurious Water:	No	Long Degree:	98
County:	Bexar	Long Minute:	29
Known Loc Error:	No	Long Second:	41
Grid No:	68-37-4		
Company Name:	Vortex Drilling Inc.		
Well Location Description:			
Comments:			
Data Source:	Full SDR Database; SDRDB Well Location (Map)		

Map Key	Direction	Distance (mi)	Distance (ft)	Elevation (ft)	DB
573	WNW	0.82	4,336.39	649.00	SDR WELLS

License No:	54776	Well Address1:	Dolorosa & South Flores
PWS No:		Well Addr2:	
Plug Rpt Track No:		Well City:	San Antonio
Well Rpt Track No:	128430	Well Zip:	78204
Orig Well Rpt Trk No:		Owner Well No:	B - 5
Apprentice Reg No:		Owner Name:	Penta Partners V, LLC
No of Wells Drill:		Owner Addr1:	1301 S. Capital of Texas Hwy
Date Submitted:	2007-12-03	Owner Addr2:	
Type of Work:	New Well	Owner City:	Austin
Typ of Wrk Oth Descr:		Owner State:	TX
Seal Method:	Hand Mixed	Owner Zip:	78746
Seal Mthd Oth Desc:		Owner Country:	
Plugged w/i 48Hrs:	No	Driller Name:	Robert Joiner
Drilling Start Dt:	2007-11-19	Driller Address1:	4412 Bluemel Road
Drilling End Dt:	2007-11-20	Driller Addr2:	
Proposed Use:	Environmental Soil Boring	Driller City:	San Antonio
Prop Use Oth Descr:		Driller State:	TX
TCEQ Approve Plans:		Driller Zip:	78240
Apprve by Variance:		Driller Oth Cntry:	
Loc Vfy by Driller:	No	Driller Country:	

Wells and Additional Sources Detail Report

Sealed by Driller:	No	Dist to Sep Contam:	
Sealed by Name:	Vortex Drilling, Inc.	Dist to Septic Tk:	
Driller Signed:	Robert Joiner	Dist to Prop Line:	
Apprentice Signed:		Dist Verifi Method:	
Surface Compl:	Alternative Procedure Used	Horizon Datum Type:	
Surf Comp Oth Desc:		Elevation:	
Complt by Driller:		Latitude:	29.423889
Pump Type:		Lat Degree:	29
Pump Type Oth Desc:		Lat Minute:	25
Pump Depth:		Lat Second:	26
Chemical Analysis:	No	Longitude:	-98.494722
Injurious Water:	No	Long Degree:	98
County:	Bexar	Long Minute:	29
Known Loc Error:	No	Long Second:	41
Grid No:	68-37-4		
Company Name:	Vortex Drilling Inc.		
Well Location Description:			
Comments:			
Data Source:	Full SDR Database; SDRDB Well Location (Map)		

Map Key	Direction	Distance (mi)	Distance (ft)	Elevation (ft)	DB
573	WNW	0.82	4,336.39	649.00	SDR WELLS

License No:	54776	Well Address1:	Dolorosa & South Flores
PWS No:		Well Addr2:	
Plug Rpt Track No:		Well City:	San Antonio
Well Rpt Track No:	128431	Well Zip:	78204
Orig Well Rpt Trk No:		Owner Well No:	B - 6
Apprentice Reg No:		Owner Name:	Penta Partners V, LLC
No of Wells Drill:		Owner Addr1:	1301 S. Capital of Texas Hwy
Date Submitted:	2007-12-03	Owner Addr2:	
Type of Work:	New Well	Owner City:	Austin
Typ of Wrk Oth Descr:		Owner State:	TX
Seal Method:	Hand Mixed	Owner Zip:	78746
Seal Mthd Oth Desc:		Owner Country:	
Plugged w/i 48Hrs:	No	Driller Name:	Robert Joiner
Drilling Start Dt:	2007-11-19	Driller Address1:	4412 Bluemel Road
Drilling End Dt:	2007-11-20	Driller Addr2:	
Proposed Use:	Environmental Soil Boring	Driller City:	San Antonio
Prop Use Oth Descr:		Driller State:	TX
TCEQ Approve Plans:		Driller Zip:	78240
Aprve by Variance:		Driller Oth Cntry:	
Loc Vfy by Driller:	No	Driller Country:	
Sealed by Driller:	No	Dist to Sep Contam:	
Sealed by Name:	Vortex Drilling, Inc.	Dist to Septic Tk:	
Driller Signed:	Robert Joiner	Dist to Prop Line:	

Wells and Additional Sources Detail Report

Apprentice Signed:	Dist Verifi Method:
Surface Compl: Alternative Procedure Used	Horizon Datum Type:
Surf Comp Oth Desc:	Elevation:
Complt by Driller:	Latitude: 29.423889
Pump Type:	Lat Degree: 29
Pump Type Oth Desc:	Lat Minute: 25
Pump Depth:	Lat Second: 26
Chemical Analysis: No	Longitude: -98.494722
Injurious Water: No	Long Degree: 98
County: Bexar	Long Minute: 29
Known Loc Error: No	Long Second: 41
Grid No: 68-37-4	
Company Name: Vortex Drilling Inc.	
Well Location Description:	
Comments:	
Data Source: Full SDR Database; SDRDB Well Location (Map)	

Map Key	Direction	Distance (mi)	Distance (ft)	Elevation (ft)	DB
573	WNW	0.82	4,336.39	649.00	SDR WELLS

License No: 54776	Well Address1: Dolorosa & South Flores
PWS No:	Well Addr2:
Plug Rpt Track No:	Well City: San Antonio
Well Rpt Track No: 128427	Well Zip: 78204
Orig Well Rpt Trk No:	Owner Well No: B - 2
Apprentice Reg No:	Owner Name: Penta Partners V, LLC
No of Wells Drill:	Owner Addr1: 1301 S. Capital of Texas Hwy
Date Submitted: 2007-12-03	Owner Addr2:
Type of Work: New Well	Owner City: Austin
Typ of Wrk Oth Descr:	Owner State: TX
Seal Method: Hand Mixed	Owner Zip: 78746
Seal Mthd Oth Desc:	Owner Country:
Plugged w/i 48Hrs: No	Driller Name: Robert Joiner
Drilling Start Dt: 2007-11-19	Driller Address1: 4412 Bluemel Road
Drilling End Dt: 2007-11-20	Driller Addr2:
Proposed Use: Environmental Soil Boring	Driller City: San Antonio
Prop Use Oth Descr:	Driller State: TX
TCEQ Approve Plans:	Driller Zip: 78240
Apprve by Variance:	Driller Oth Cntry:
Loc Vfy by Driller: No	Driller Country:
Sealed by Driller: No	Dist to Sep Contam:
Sealed by Name: Vortex Drilling, Inc.	Dist to Septic Tk:
Driller Signed: Robert Joiner	Dist to Prop Line:
Apprentice Signed:	Dist Verifi Method:
Surface Compl: Alternative Procedure Used	Horizon Datum Type:
Surf Comp Oth Desc:	Elevation:

Wells and Additional Sources Detail Report

Complt by Driller:	Latitude:	29.423889
Pump Type:	Lat Degree:	29
Pump Type Oth Desc:	Lat Minute:	25
Pump Depth:	Lat Second:	26
Chemical Analysis: No	Longitude:	-98.494722
Injurious Water: No	Long Degree:	98
County: Bexar	Long Minute:	29
Known Loc Error: No	Long Second:	41
Grid No: 68-37-4		
Company Name: Vortex Drilling Inc.		
Well Location Description:		
Comments:		
Data Source:	Full SDR Database; SDRDB Well Location (Map)	

Map Key	Direction	Distance (mi)	Distance (ft)	Elevation (ft)	DB
574	NNE	0.82	4,339.12	688.97	SDR WELLS

License No:	4868	Well Address1:	502 Burnet Street/Cherry Street
PWS No:		Well Addr2:	
Plug Rpt Track No:		Well City:	San Antonio
Well Rpt Track No:	121292	Well Zip:	78202
Orig Well Rpt Trk No:		Owner Well No:	B - 8
Apprentice Reg No:		Owner Name:	City of San Antonio
No of Wells Drill:		Owner Addr1:	P.O. Box 839966
Date Submitted:	2007-08-30	Owner Addr2:	
Type of Work:	New Well	Owner City:	San Antonio
Typ of Wrk Oth Descr:		Owner State:	TX
Seal Method:	Hand Mixed	Owner Zip:	78283
Seal Mthd Oth Desc:		Owner Country:	
Plugged w/i 48Hrs:	No	Driller Name:	James E Neal
Drilling Start Dt:	2007-08-24	Driller Address1:	4412 Bluemel Road
Drilling End Dt:	2007-08-24	Driller Addr2:	
Proposed Use:	Environmental Soil Boring	Driller City:	San Antonio
Prop Use Oth Descr:		Driller State:	TX
TCEQ Approve Plans:		Driller Zip:	78240
Apprve by Variance:		Driller Oth Cntry:	
Loc Vfy by Driller:	No	Driller Country:	
Sealed by Driller:	No	Dist to Sep Contam:	
Sealed by Name:	Vortex Drilling, Inc.	Dist to Septic Tk:	
Driller Signed:	James E. Neal	Dist to Prop Line:	
Apprentice Signed:		Dist Verifi Method:	
Surface Compl:	Alternative Procedure Used	Horizon Datum Type:	
Surf Comp Oth Descr:		Elevation:	
Complt by Driller:		Latitude:	29.428889
Pump Type:		Lat Degree:	29
Pump Type Oth Desc:		Lat Minute:	25

Wells and Additional Sources Detail Report

Pump Depth:	Lat Second: 44
Chemical Analysis: No	Longitude: -98.476111
Injurious Water: No	Long Degree: 98
County: Bexar	Long Minute: 28
Known Loc Error: No	Long Second: 34
Grid No: 68-37-4	
Company Name: Vortex Drilling Inc.	
Well Location Description:	
Comments:	
Data Source: Full SDR Database; SDRDB Well Location (Map)	

Map Key	Direction	Distance (mi)	Distance (ft)	Elevation (ft)	DB
574	NNE	0.82	4,339.12	688.97	SDR WELLS

License No: 4868	Well Address1: 502 Burnet Street/Cherry Street
PWS No:	Well Addr2:
Plug Rpt Track No:	Well City: San Antonio
Well Rpt Track No: 121306	Well Zip: 78202
Orig Well Rpt Trk No:	Owner Well No: MW - 3
Apprentice Reg No:	Owner Name: City of San Antonio
No of Wells Drill:	Owner Addr1: P.O. Box 839966
Date Submitted: 2007-08-30	Owner Addr2:
Type of Work: New Well	Owner City: San Antonio
Typ of Wrk Oth Descr:	Owner State: TX
Seal Method: Hand Mixed	Owner Zip: 78283
Seal Mthd Oth Desc:	Owner Country:
Plugged w/i 48Hrs: No	Driller Name: James E Neal
Drilling Start Dt: 2007-08-24	Driller Address1: 4412 Bluemel Road
Drilling End Dt: 2007-08-27	Driller Addr2:
Proposed Use: Monitor	Driller City: San Antonio
Prop Use Oth Descr:	Driller State: TX
TCEQ Approve Plans:	Driller Zip: 78240
Apprve by Variance:	Driller Oth Cntry:
Loc Vfy by Driller: No	Driller Country:
Sealed by Driller: No	Dist to Sep Contam:
Sealed by Name: Vortex Drilling, Inc.	Dist to Septic Tk:
Driller Signed: James E. Neal	Dist to Prop Line:
Apprentice Signed:	Dist Verifi Method:
Surface Compl: Alternative Procedure Used	Horizon Datum Type:
Surf Comp Oth Descr:	Elevation:
Complt by Driller:	Latitude: 29.428889
Pump Type:	Lat Degree: 29
Pump Type Oth Descr:	Lat Minute: 25
Pump Depth:	Lat Second: 44
Chemical Analysis: No	Longitude: -98.476111
Injurious Water: No	Long Degree: 98

Wells and Additional Sources Detail Report

County:	Bexar	Long Minute:	28
Known Loc Error:	No	Long Second:	34
Grid No:	68-37-4		
Company Name:	Vortex Drilling Inc.		
Well Location Description:			
Comments:			
Data Source:	Full SDR Database; SDRDB Well Location (Map)		

Map Key	Direction	Distance (mi)	Distance (ft)	Elevation (ft)	DB
574	NNE	0.82	4,339.12	688.97	SDR WELLS

License No:	4868	Well Address1:	502 Burnet Street/Cherry Street
PWS No:		Well Addr2:	
Plug Rpt Track No:		Well City:	San Antonio
Well Rpt Track No:	121303	Well Zip:	78202
Orig Well Rpt Trk No:		Owner Well No:	B - 14
Apprentice Reg No:		Owner Name:	City of San Antonio
No of Wells Drill:		Owner Addr1:	P.O. Box 839966
Date Submitted:	2007-08-30	Owner Addr2:	
Type of Work:	New Well	Owner City:	San Antonio
Typ of Wrk Oth Descr:		Owner State:	TX
Seal Method:	Hand Mixed	Owner Zip:	78283
Seal Mthd Oth Desc:		Owner Country:	
Plugged w/i 48Hrs:	No	Driller Name:	James E Neal
Drilling Start Dt:	2007-08-24	Driller Address1:	4412 Bluemel Road
Drilling End Dt:	2007-08-24	Driller Addr2:	
Proposed Use:	Environmental Soil Boring	Driller City:	San Antonio
Prop Use Oth Descr:		Driller State:	TX
TCEQ Approve Plans:		Driller Zip:	78240
Apprve by Variance:		Driller Oth Cntry:	
Loc Vfy by Driller:	No	Driller Country:	
Sealed by Driller:	No	Dist to Sep Contam:	
Sealed by Name:	Vortex Drilling, Inc.	Dist to Septic Tk:	
Driller Signed:	James E. Neal	Dist to Prop Line:	
Apprentice Signed:		Dist Verifi Method:	
Surface Compl:	Alternative Procedure Used	Horizon Datum Type:	
Surf Comp Oth Desc:		Elevation:	
Complt by Driller:		Latitude:	29.428889
Pump Type:		Lat Degree:	29
Pump Type Oth Desc:		Lat Minute:	25
Pump Depth:		Lat Second:	44
Chemical Analysis:	No	Longitude:	-98.476111
Injurious Water:	No	Long Degree:	98
County:	Bexar	Long Minute:	28
Known Loc Error:	No	Long Second:	34
Grid No:	68-37-4		

Wells and Additional Sources Detail Report

Company Name: Vortex Drilling Inc.
 Well Location Description:
 Comments:
 Data Source: Full SDR Database; SDRDB Well Location (Map)

Map Key	Direction	Distance (mi)	Distance (ft)	Elevation (ft)	DB
574	NNE	0.82	4,339.12	688.97	SDR WELLS

License No:	4868	Well Address1:	502 Burnet Street/Cherry Street
PWS No:		Well Addr2:	
Plug Rpt Track No:		Well City:	San Antonio
Well Rpt Track No:	121294	Well Zip:	78202
Orig Well Rpt Trk No:		Owner Well No:	B - 9
Apprentice Reg No:		Owner Name:	City of San Antonio
No of Wells Drill:		Owner Addr1:	P.O. Box 839966
Date Submitted:	2007-08-30	Owner Addr2:	
Type of Work:	New Well	Owner City:	San Antonio
Typ of Wrk Oth Descr:		Owner State:	TX
Seal Method:	Hand Mixed	Owner Zip:	78283
Seal Mthd Oth Desc:		Owner Country:	
Plugged w/i 48Hrs:	No	Driller Name:	James E Neal
Drilling Start Dt:	2007-08-24	Driller Address1:	4412 Bluemel Road
Drilling End Dt:	2007-08-24	Driller Addr2:	
Proposed Use:	Environmental Soil Boring	Driller City:	San Antonio
Prop Use Oth Descr:		Driller State:	TX
TCEQ Approve Plans:		Driller Zip:	78240
Aprv by Variance:		Driller Oth Cntry:	
Loc Vfy by Driller:	No	Driller Country:	
Sealed by Driller:	No	Dist to Sep Contam:	
Sealed by Name:	Vortex Drilling, Inc.	Dist to Septic Tk:	
Driller Signed:	James E. Neal	Dist to Prop Line:	
Apprentice Signed:		Dist Verifi Method:	
Surface Compl:	Alternative Procedure Used	Horizon Datum Type:	
Surf Comp Oth Desc:		Elevation:	
Complt by Driller:		Latitude:	29.428889
Pump Type:		Lat Degree:	29
Pump Type Oth Desc:		Lat Minute:	25
Pump Depth:		Lat Second:	44
Chemical Analysis:	No	Longitude:	-98.476111
Injurious Water:	No	Long Degree:	98
County:	Bexar	Long Minute:	28
Known Loc Error:	No	Long Second:	34
Grid No:	68-37-4		
Company Name:	Vortex Drilling Inc.		
Well Location Description:			
Comments:			

Wells and Additional Sources Detail Report

Data Source: Full SDR Database; SDRDB Well Location (Map)

Map Key	Direction	Distance (mi)	Distance (ft)	Elevation (ft)	DB
574	NNE	0.82	4,339.12	688.97	SDR WELLS

License No:	4868	Well Address1:	502 Burnet Street/Cherry Street
PWS No:		Well Addr2:	
Plug Rpt Track No:		Well City:	San Antonio
Well Rpt Track No:	121283	Well Zip:	78202
Orig Well Rpt Trk No:		Owner Well No:	B - 4
Apprentice Reg No:		Owner Name:	City of San Antonio
No of Wells Drill:		Owner Addr1:	P.O. Box 839966
Date Submitted:	2007-08-30	Owner Addr2:	
Type of Work:	New Well	Owner City:	San Antonio
Typ of Wrk Oth Descr:		Owner State:	TX
Seal Method:	Hand Mixed	Owner Zip:	78283
Seal Mthd Oth Desc:		Owner Country:	
Plugged w/i 48Hrs:	No	Driller Name:	James E Neal
Drilling Start Dt:	2007-08-24	Driller Address1:	4412 Bluemel Road
Drilling End Dt:	2007-08-24	Driller Addr2:	
Proposed Use:	Environmental Soil Boring	Driller City:	San Antonio
Prop Use Oth Descr:		Driller State:	TX
TCEQ Approve Plans:		Driller Zip:	78240
Apprve by Variance:		Driller Oth Cntry:	
Loc Vfy by Driller:	No	Driller Country:	
Sealed by Driller:	No	Dist to Sep Contam:	
Sealed by Name:	Vortex Drilling, Inc.	Dist to Septic Tk:	
Driller Signed:	James E. Neal	Dist to Prop Line:	
Apprentice Signed:		Dist Verifi Method:	
Surface Compl:	Alternative Procedure Used	Horizon Datum Type:	
Surf Comp Oth Desc:		Elevation:	
Complt by Driller:		Latitude:	29.428889
Pump Type:		Lat Degree:	29
Pump Type Oth Desc:		Lat Minute:	25
Pump Depth:		Lat Second:	44
Chemical Analysis:	No	Longitude:	-98.476111
Injurious Water:	No	Long Degree:	98
County:	Bexar	Long Minute:	28
Known Loc Error:	No	Long Second:	34
Grid No:	68-37-4		
Company Name:	Vortex Drilling Inc.		
Well Location Description:			
Comments:			
Data Source:	Full SDR Database; SDRDB Well Location (Map)		

Map Key	Direction	Distance (mi)	Distance (ft)	Elevation (ft)	DB
---------	-----------	---------------	---------------	----------------	----

Wells and Additional Sources Detail Report

574	NNE	0.82	4,339.12	688.97	SDR WELLS
-----	-----	------	----------	--------	-----------

License No:	4868	Well Address1:	502 Burnet Street/Cherry Street
PWS No:		Well Addr2:	
Plug Rpt Track No:		Well City:	San Antonio
Well Rpt Track No:	121288	Well Zip:	78202
Orig Well Rpt Trk No:		Owner Well No:	B - 6
Apprentice Reg No:		Owner Name:	City of San Antonio
No of Wells Drill:		Owner Addr1:	P.O. Box 839966
Date Submitted:	2007-08-30	Owner Addr2:	
Type of Work:	New Well	Owner City:	San Antonio
Typ of Wrk Oth Descr:		Owner State:	TX
Seal Method:	Hand Mixed	Owner Zip:	78283
Seal Mthd Oth Desc:		Owner Country:	
Plugged w/i 48Hrs:	No	Driller Name:	James E Neal
Drilling Start Dt:	2007-08-24	Driller Address1:	4412 Bluemel Road
Drilling End Dt:	2007-08-24	Driller Addr2:	
Proposed Use:	Environmental Soil Boring	Driller City:	San Antonio
Prop Use Oth Descr:		Driller State:	TX
TCEQ Approve Plans:		Driller Zip:	78240
Apprv by Variance:		Driller Oth Cntry:	
Loc Vfy by Driller:	No	Driller Country:	
Sealed by Driller:	No	Dist to Sep Contam:	
Sealed by Name:	Vortex Drilling, Inc.	Dist to Septic Tk:	
Driller Signed:	James E. Neal	Dist to Prop Line:	
Apprentice Signed:		Dist Verifi Method:	
Surface Compl:	Alternative Procedure Used	Horizon Datum Type:	
Surf Comp Oth Desc:		Elevation:	
Complt by Driller:		Latitude:	29.428889
Pump Type:		Lat Degree:	29
Pump Type Oth Desc:		Lat Minute:	25
Pump Depth:		Lat Second:	44
Chemical Analysis:	No	Longitude:	-98.476111
Injurious Water:	No	Long Degree:	98
County:	Bexar	Long Minute:	28
Known Loc Error:	No	Long Second:	34
Grid No:	68-37-4		
Company Name:	Vortex Drilling Inc.		
Well Location Description:			
Comments:			
Data Source:	Full SDR Database; SDRDB Well Location (Map)		

Map Key	Direction	Distance (mi)	Distance (ft)	Elevation (ft)	DB
574	NNE	0.82	4,339.12	688.97	SDR WELLS

License No:	4868	Well Address1:	502 Burnet Street/Cherry Street
-------------	------	----------------	---------------------------------

Wells and Additional Sources Detail Report

PWS No: Plug Rpt Track No: Well Rpt Track No: 121285 Orig Well Rpt Trk No: Apprentice Reg No: No of Wells Drill: Date Submitted: 2007-08-30 Type of Work: New Well Typ of Wrk Oth Descr: Seal Method: Hand Mixed Seal Mthd Oth Desc: Plugged w/i 48Hrs: No Drilling Start Dt: 2007-08-24 Drilling End Dt: 2007-08-24 Proposed Use: Environmental Soil Boring Prop Use Oth Descr: TCEQ Approve Plans: Apprve by Variance: Loc Vfy by Driller: No Sealed by Driller: No Sealed by Name: Vortex Drilling, Inc. Driller Signed: James E. Neal Apprentice Signed: Surface Compl: Alternative Procedure Used Surf Comp Oth Desc: Complt by Driller: Pump Type: Pump Type Oth Desc: Pump Depth: Chemical Analysis: No Injurious Water: No County: Bexar Known Loc Error: No Grid No: 68-37-4 Company Name: Vortex Drilling Inc. Well Location Description: Comments: Data Source: Full SDR Database; SDRDB Well Location (Map)	Well Addr2: Well City: San Antonio Well Zip: 78202 Owner Well No: B - 5 Owner Name: City of San Antonio Owner Addr1: P.O. Box 839966 Owner Addr2: Owner City: San Antonio Owner State: TX Owner Zip: 78283 Owner Country: Driller Name: James E Neal Driller Address1: 4412 Bluemel Road Driller Addr2: Driller City: San Antonio Driller State: TX Driller Zip: 78240 Driller Oth Cntry: Driller Country: Dist to Sep Contam: Dist to Septic Tk: Dist to Prop Line: Dist Verifi Method: Horizon Datum Type: Elevation: Latitude: 29.428889 Lat Degree: 29 Lat Minute: 25 Lat Second: 44 Longitude: -98.476111 Long Degree: 98 Long Minute: 28 Long Second: 34
--	--

Map Key	Direction	Distance (mi)	Distance (ft)	Elevation (ft)	DB
574	NNE	0.82	4,339.12	688.97	SDR WELLS

License No: 4868 PWS No: Plug Rpt Track No: Well Rpt Track No: 121300	Well Address1: 502 Burnet Street/Cherry Street Well Addr2: Well City: San Antonio Well Zip: 78202
--	--

Wells and Additional Sources Detail Report

Orig Well Rpt Trk No:	Owner Well No: B - 12
Apprentice Reg No:	Owner Name: City of San Antonio
No of Wells Drill:	Owner Addr1: P.O. Box 839966
Date Submitted: 2007-08-30	Owner Addr2:
Type of Work: New Well	Owner City: San Antonio
Typ of Wrk Oth Descr:	Owner State: TX
Seal Method: Hand Mixed	Owner Zip: 78283
Seal Mthd Oth Descr:	Owner Country:
Plugged w/i 48Hrs: No	Driller Name: James E Neal
Drilling Start Dt: 2007-08-24	Driller Address1: 4412 Bluemel Road
Drilling End Dt: 2007-08-24	Driller Addr2:
Proposed Use: Environmental Soil Boring	Driller City: San Antonio
Prop Use Oth Descr:	Driller State: TX
TCEQ Approve Plans:	Driller Zip: 78240
Aprve by Variance:	Driller Oth Cntry:
Loc Vfy by Driller: No	Driller Country:
Sealed by Driller: No	Dist to Sep Contam:
Sealed by Name: Vortex Drilling, Inc.	Dist to Septic Tk:
Driller Signed: James E. Neal	Dist to Prop Line:
Apprentice Signed:	Dist Verifi Method:
Surface Compl: Alternative Procedure Used	Horizon Datum Type:
Surf Comp Oth Descr:	Elevation:
Complt by Driller:	Latitude: 29.428889
Pump Type:	Lat Degree: 29
Pump Type Oth Descr:	Lat Minute: 25
Pump Depth:	Lat Second: 44
Chemical Analysis: No	Longitude: -98.476111
Injurious Water: No	Long Degree: 98
County: Bexar	Long Minute: 28
Known Loc Error: No	Long Second: 34
Grid No: 68-37-4	
Company Name: Vortex Drilling Inc.	
Well Location Description:	
Comments:	
Data Source: Full SDR Database; SDRDB Well Location (Map)	

Map Key	Direction	Distance (mi)	Distance (ft)	Elevation (ft)	DB
574	NNE	0.82	4,339.12	688.97	SDR WELLS

License No: 4868	Well Address1: 502 Burnet Street/Cherry Street
PWS No:	Well Addr2:
Plug Rpt Track No:	Well City: San Antonio
Well Rpt Track No: 121289	Well Zip: 78202
Orig Well Rpt Trk No:	Owner Well No: B - 7
Apprentice Reg No:	Owner Name: City of San Antonio
No of Wells Drill:	Owner Addr1: P.O. Box 839966

Wells and Additional Sources Detail Report

Date Submitted:	2007-08-30	Owner Addr2:	
Type of Work:	New Well	Owner City:	San Antonio
Typ of Wrk Oth Descr:		Owner State:	TX
Seal Method:	Hand Mixed	Owner Zip:	78283
Seal Mthd Oth Desc:		Owner Country:	
Plugged w/i 48Hrs:	No	Driller Name:	James E Neal
Drilling Start Dt:	2007-08-24	Driller Address1:	4412 Bluemel Road
Drilling End Dt:	2007-08-24	Driller Addr2:	
Proposed Use:	Environmental Soil Boring	Driller City:	San Antonio
Prop Use Oth Descr:		Driller State:	TX
TCEQ Approve Plans:		Driller Zip:	78240
Aprv by Variance:		Driller Oth Cntry:	
Loc Vfy by Driller:	No	Driller Country:	
Sealed by Driller:	No	Dist to Sep Contam:	
Sealed by Name:	Vortex Drilling, Inc.	Dist to Septic Tk:	
Driller Signed:	James E. Neal	Dist to Prop Line:	
Apprentice Signed:		Dist Verifi Method:	
Surface Compl:	Alternative Procedure Used	Horizon Datum Type:	
Surf Comp Oth Desc:		Elevation:	
Complt by Driller:		Latitude:	29.428889
Pump Type:		Lat Degree:	29
Pump Type Oth Desc:		Lat Minute:	25
Pump Depth:		Lat Second:	44
Chemical Analysis:	No	Longitude:	-98.476111
Injurious Water:	No	Long Degree:	98
County:	Bexar	Long Minute:	28
Known Loc Error:	No	Long Second:	34
Grid No:	68-37-4		
Company Name:	Vortex Drilling Inc.		
Well Location Description:			
Comments:			
Data Source:	Full SDR Database; SDRDB Well Location (Map)		

Map Key	Direction	Distance (mi)	Distance (ft)	Elevation (ft)	DB
574	NNE	0.82	4,339.12	688.97	SDR WELLS

License No:	4868	Well Address1:	502 Burnet Street/Cherry Street
PWS No:		Well Addr2:	
Plug Rpt Track No:		Well City:	San Antonio
Well Rpt Track No:	121305	Well Zip:	78202
Orig Well Rpt Trk No:		Owner Well No:	MW - 2
Apprentice Reg No:		Owner Name:	City of San Antonio
No of Wells Drill:		Owner Addr1:	P.O. Box 839966
Date Submitted:	2007-08-30	Owner Addr2:	
Type of Work:	New Well	Owner City:	San Antonio
Typ of Wrk Oth Descr:		Owner State:	TX

Wells and Additional Sources Detail Report

Seal Method:	Hand Mixed	Owner Zip:	78283
Seal Mthd Oth Descr:		Owner Country:	
Plugged w/i 48Hrs:	No	Driller Name:	James E Neal
Drilling Start Dt:	2007-08-24	Driller Address1:	4412 Bluemel Road
Drilling End Dt:	2007-08-27	Driller Addr2:	
Proposed Use:	Monitor	Driller City:	San Antonio
Prop Use Oth Descr:		Driller State:	TX
TCEQ Approve Plans:		Driller Zip:	78240
Apprve by Variance:		Driller Oth Cntry:	
Loc Vfy by Driller:	No	Driller Country:	
Sealed by Driller:	No	Dist to Sep Contam:	
Sealed by Name:	Vortex Drilling, Inc.	Dist to Septic Tk:	
Driller Signed:	James E. Neal	Dist to Prop Line:	
Apprentice Signed:		Dist Verifi Method:	
Surface Compl:	Alternative Procedure Used	Horizon Datum Type:	
Surf Comp Oth Descr:		Elevation:	
Complt by Driller:		Latitude:	29.428889
Pump Type:		Lat Degree:	29
Pump Type Oth Descr:		Lat Minute:	25
Pump Depth:		Lat Second:	44
Chemical Analysis:	No	Longitude:	-98.476111
Injurious Water:	No	Long Degree:	98
County:	Bexar	Long Minute:	28
Known Loc Error:	No	Long Second:	34
Grid No:	68-37-4		
Company Name:	Vortex Drilling Inc.		
Well Location Description:			
Comments:			
Data Source:	Full SDR Database; SDRDB Well Location (Map)		

Map Key	Direction	Distance (mi)	Distance (ft)	Elevation (ft)	DB
574	NNE	0.82	4,339.12	688.97	SDR WELLS

License No:	4868	Well Address1:	502 Burnet Street/Cherry Street
PWS No:		Well Addr2:	
Plug Rpt Track No:		Well City:	San Antonio
Well Rpt Track No:	121302	Well Zip:	78202
Orig Well Rpt Trk No:		Owner Well No:	B - 13
Apprentice Reg No:		Owner Name:	City of San Antonio
No of Wells Drill:		Owner Addr1:	P.O. Box 839966
Date Submitted:	2007-08-30	Owner Addr2:	
Type of Work:	New Well	Owner City:	San Antonio
Typ of Wrk Oth Descr:		Owner State:	TX
Seal Method:	Hand Mixed	Owner Zip:	78283
Seal Mthd Oth Descr:		Owner Country:	
Plugged w/i 48Hrs:	No	Driller Name:	James E Neal

Wells and Additional Sources Detail Report

Drilling Start Dt:	2007-08-24	Driller Address1:	4412 Bluemel Road
Drilling End Dt:	2007-08-24	Driller Addr2:	
Proposed Use:	Environmental Soil Boring	Driller City:	San Antonio
Prop Use Oth Descr:		Driller State:	TX
TCEQ Approve Plans:		Driller Zip:	78240
Approve by Variance:		Driller Oth Cntry:	
Loc Vfy by Driller:	No	Driller Country:	
Sealed by Driller:	No	Dist to Sep Contam:	
Sealed by Name:	Vortex Drilling, Inc.	Dist to Septic Tk:	
Driller Signed:	James E. Neal	Dist to Prop Line:	
Apprentice Signed:		Dist Verifi Method:	
Surface Compl:	Alternative Procedure Used	Horizon Datum Type:	
Surf Comp Oth Desc:		Elevation:	
Complt by Driller:		Latitude:	29.428889
Pump Type:		Lat Degree:	29
Pump Type Oth Desc:		Lat Minute:	25
Pump Depth:		Lat Second:	44
Chemical Analysis:	No	Longitude:	-98.476111
Injurious Water:	No	Long Degree:	98
County:	Bexar	Long Minute:	28
Known Loc Error:	No	Long Second:	34
Grid No:	68-37-4		
Company Name:	Vortex Drilling Inc.		
Well Location Description:			
Comments:			
Data Source:	Full SDR Database; SDRDB Well Location (Map)		

Map Key	Direction	Distance (mi)	Distance (ft)	Elevation (ft)	DB
574	NNE	0.82	4,339.12	688.97	SDR WELLS

License No:	4868	Well Address1:	502 Burnet Street/Cherry Street
PWS No:		Well Addr2:	
Plug Rpt Track No:		Well City:	San Antonio
Well Rpt Track No:	121299	Well Zip:	78202
Orig Well Rpt Trk No:		Owner Well No:	B - 11
Apprentice Reg No:		Owner Name:	City of San Antonio
No of Wells Drill:		Owner Addr1:	P.O. Box 839966
Date Submitted:	2007-08-30	Owner Addr2:	
Type of Work:	New Well	Owner City:	San Antonio
Typ of Wrk Oth Descr:		Owner State:	TX
Seal Method:	Hand Mixed	Owner Zip:	78283
Seal Mthd Oth Desc:		Owner Country:	
Plugged w/i 48Hrs:	No	Driller Name:	James E Neal
Drilling Start Dt:	2007-08-24	Driller Address1:	4412 Bluemel Road
Drilling End Dt:	2007-08-24	Driller Addr2:	
Proposed Use:	Environmental Soil Boring	Driller City:	San Antonio

Wells and Additional Sources Detail Report

Prop Use Oth Descr:	Driller State:	TX
TCEQ Approve Plans:	Driller Zip:	78240
Apprve by Variance:	Driller Oth Cntry:	
Loc Vfy by Driller: No	Driller Country:	
Sealed by Driller: No	Dist to Sep Contam:	
Sealed by Name: Vortex Drilling, Inc.	Dist to Septic Tk:	
Driller Signed: James E. Neal	Dist to Prop Line:	
Apprentice Signed:	Dist Verifi Method:	
Surface Compl: Alternative Procedure Used	Horizon Datum Type:	
Surf Comp Oth Desc:	Elevation:	
Complt by Driller:	Latitude:	29.428889
Pump Type:	Lat Degree:	29
Pump Type Oth Desc:	Lat Minute:	25
Pump Depth:	Lat Second:	44
Chemical Analysis: No	Longitude:	-98.476111
Injurious Water: No	Long Degree:	98
County: Bexar	Long Minute:	28
Known Loc Error: No	Long Second:	34
Grid No: 68-37-4		
Company Name: Vortex Drilling Inc.		
Well Location Description:		
Comments:		
Data Source: Full SDR Database; SDRDB Well Location (Map)		

Map Key	Direction	Distance (mi)	Distance (ft)	Elevation (ft)	DB
574	NNE	0.82	4,339.12	688.97	SDR WELLS

License No: 4868	Well Address1:	502 Burnet Street/Cherry Street
PWS No:	Well Addr2:	
Plug Rpt Track No:	Well City:	San Antonio
Well Rpt Track No: 121297	Well Zip:	78202
Orig Well Rpt Trk No:	Owner Well No:	B - 10
Apprentice Reg No:	Owner Name:	City of San Antonio
No of Wells Drill:	Owner Addr1:	P.O. Box 839966
Date Submitted: 2007-08-30	Owner Addr2:	
Type of Work: New Well	Owner City:	San Antonio
Type of Wrk Oth Descr:	Owner State:	TX
Seal Method: Hand Mixed	Owner Zip:	78283
Seal Mthd Oth Desc:	Owner Country:	
Plugged w/i 48Hrs: No	Driller Name:	James E Neal
Drilling Start Dt: 2007-08-24	Driller Address1:	4412 Bluemel Road
Drilling End Dt: 2007-08-24	Driller Addr2:	
Proposed Use: Environmental Soil Boring	Driller City:	San Antonio
Prop Use Oth Descr:	Driller State:	TX
TCEQ Approve Plans:	Driller Zip:	78240
Apprve by Variance:	Driller Oth Cntry:	

Wells and Additional Sources Detail Report

Loc Vfy by Driller:	No	Driller Country:	
Sealed by Driller:	No	Dist to Sep Contam:	
Sealed by Name:	Vortex Drilling, Inc.	Dist to Septic Tk:	
Driller Signed:	James E. Neal	Dist to Prop Line:	
Apprentice Signed:		Dist Verifi Method:	
Surface Compl:	Alternative Procedure Used	Horizon Datum Type:	
Surf Comp Oth Desc:		Elevation:	
Complt by Driller:		Latitude:	29.428889
Pump Type:		Lat Degree:	29
Pump Type Oth Desc:		Lat Minute:	25
Pump Depth:		Lat Second:	44
Chemical Analysis:	No	Longitude:	-98.476111
Injurious Water:	No	Long Degree:	98
County:	Bexar	Long Minute:	28
Known Loc Error:	No	Long Second:	34
Grid No:	68-37-4		
Company Name:	Vortex Drilling Inc.		
Well Location Description:			
Comments:			
Data Source:	Full SDR Database; SDRDB Well Location (Map)		

Map Key	Direction	Distance (mi)	Distance (ft)	Elevation (ft)	DB
574	NNE	0.82	4,339.12	688.97	SDR WELLS

License No:	4868	Well Address1:	502 Burnet Street/Cherry Street
PWS No:		Well Addr2:	
Plug Rpt Track No:		Well City:	San Antonio
Well Rpt Track No:	121304	Well Zip:	78202
Orig Well Rpt Trk No:		Owner Well No:	MW - 1
Apprentice Reg No:		Owner Name:	City of San Antonio
No of Wells Drill:		Owner Addr1:	P.O. Box 839966
Date Submitted:	2007-08-30	Owner Addr2:	
Type of Work:	New Well	Owner City:	San Antonio
Typ of Wrk Oth Descr:		Owner State:	TX
Seal Method:	Hand Mixed	Owner Zip:	78283
Seal Mthd Oth Desc:		Owner Country:	
Plugged w/i 48Hrs:	No	Driller Name:	James E Neal
Drilling Start Dt:	2007-08-24	Driller Address1:	4412 Bluemel Road
Drilling End Dt:	2007-08-27	Driller Addr2:	
Proposed Use:	Monitor	Driller City:	San Antonio
Prop Use Oth Descr:		Driller State:	TX
TCEQ Approve Plans:		Driller Zip:	78240
Apprve by Variance:		Driller Oth Cntry:	
Loc Vfy by Driller:	No	Driller Country:	
Sealed by Driller:	No	Dist to Sep Contam:	
Sealed by Name:	Vortex Drilling, Inc.	Dist to Septic Tk:	

Wells and Additional Sources Detail Report

Driller Signed:	James E. Neal	Dist to Prop Line:	
Apprentice Signed:		Dist Verifi Method:	
Surface Compl:	Alternative Procedure Used	Horizon Datum Type:	
Surf Comp Oth Desc:		Elevation:	
Complt by Driller:		Latitude:	29.428889
Pump Type:		Lat Degree:	29
Pump Type Oth Desc:		Lat Minute:	25
Pump Depth:		Lat Second:	44
Chemical Analysis:	No	Longitude:	-98.476111
Injurious Water:	No	Long Degree:	98
County:	Bexar	Long Minute:	28
Known Loc Error:	No	Long Second:	34
Grid No:	68-37-4		
Company Name:	Vortex Drilling Inc.		
Well Location Description:			
Comments:			
Data Source:	Full SDR Database; SDRDB Well Location (Map)		

Map Key	Direction	Distance (mi)	Distance (ft)	Elevation (ft)	DB
575	NW	0.82	4,339.87	643.17	SDR WELLS

License No:	3256	Well Address1:	213 E. Travis Street
PWS No:		Well Addr2:	
Plug Rpt Track No:	150713	Well City:	San Antonio
Well Rpt Track No:	397484	Well Zip:	78205
Orig Well Rpt Trk No:		Owner Well No:	B-2/MW-2
Apprentice Reg No:		Owner Name:	SA Travis Park LTD
No of Wells Drill:		Owner Addr1:	10850 Wilshire Blvd Ste 1050
Date Submitted:	2015-06-19	Owner Addr2:	
Type of Work:	New Well	Owner City:	Los Angeles
Typ of Wrk Oth Descr:		Owner State:	CA
Seal Method:	Other	Owner Zip:	90024
Seal Mthd Oth Desc:	HAND	Owner Country:	
Plugged w/i 48Hrs:	Yes	Driller Name:	Gary T May
Drilling Start Dt:	2015-06-03	Driller Address1:	4412 Bluemel Road
Drilling End Dt:	2015-06-03	Driller Addr2:	
Proposed Use:	Monitor	Driller City:	San Antonio
Prop Use Oth Descr:		Driller State:	TX
TCEQ Approve Plans:		Driller Zip:	78240
Apprve by Variance:		Driller Oth Cntry:	
Loc Vfy by Driller:	No	Driller Country:	
Sealed by Driller:	Yes	Dist to Sep Contam:	
Sealed by Name:		Dist to Septic Tk:	
Driller Signed:	Gary T. May	Dist to Prop Line:	
Apprentice Signed:	Justin T. May	Dist Verifi Method:	
Surface Compl:	Alternative Procedure Used	Horizon Datum Type:	

Wells and Additional Sources Detail Report

Surf Comp Oth Desc:	Elevation:
Complt by Driller:	Latitude: 29.4275
Pump Type:	Lat Degree: 29
Pump Type Oth Desc:	Lat Minute: 25
Pump Depth:	Lat Second: 39
Chemical Analysis:	Longitude: -98.490556
Injurious Water:	Long Degree: 98
County: Bexar	Long Minute: 29
Known Loc Error: No	Long Second: 26
Grid No: 68-37-4	
Company Name: Vortex Drilling Inc	
Well Location Description:	
Comments:	
Data Source: Full SDR Database; SDRDB Well Location (Map)	

Map Key	Direction	Distance (mi)	Distance (ft)	Elevation (ft)	DB
576	NNW	0.82	4,340.11	654.79	SDR WELLS

License No: 54308	Well Address1: 420 Broadway
PWS No:	Well Addr2:
Plug Rpt Track No:	Well City: San Antonio
Well Rpt Track No: 454972	Well Zip:
Orig Well Rpt Trk No:	Owner Well No: MW-11
Apprentice Reg No:	Owner Name: Mr. Alan Spalten, Gray St. Partners
No of Wells Drill: 1	Owner Addr1: 4515 San Pedro
Date Submitted: 2017-07-07	Owner Addr2:
Type of Work: New Well	Owner City: San Antonio
Typ of Wrk Oth Descr:	Owner State: TX
Seal Method: Hand Mixed	Owner Zip: 78212
Seal Mthd Oth Desc:	Owner Country:
Plugged w/i 48Hrs: No	Driller Name: Shawn Thomas Mathers
Drilling Start Dt: 2016-11-08	Driller Address1: 12243 B. FM 529
Drilling End Dt: 2016-11-08	Driller Addr2:
Proposed Use: Monitor	Driller City: Houston
Prop Use Oth Descr:	Driller State: TX
TCEQ Approve Plans:	Driller Zip: 77041
Aprve by Variance:	Driller Oth Cntry:
Loc Vfy by Driller: Yes	Driller Country:
Sealed by Driller: Yes	Dist to Sep Contam:
Sealed by Name:	Dist to Septic Tk:
Driller Signed: Shawn Mathers	Dist to Prop Line:
Apprentice Signed:	Dist Verifi Method:
Surface Compl: Surface Slab Installed	Horizon Datum Type:
Surf Comp Oth Desc:	Elevation:
Complt by Driller: Yes	Latitude: 29.429722
Pump Type:	Lat Degree: 29

Wells and Additional Sources Detail Report

Pump Type Oth Desc:	Lat Minute: 25
Pump Depth:	Lat Second: 47
Chemical Analysis: No	Longitude: -98.485444
Injurious Water: No	Long Degree: 98
County: Bexar	Long Minute: 29
Known Loc Error: No	Long Second: 7.6
Grid No: 68-37-4	
Company Name: Mathers Environmental Drilling, Inc.	
Well Location Description:	
Comments:	
Data Source: Full SDR Database; SDRDB Well Location (Map)	

Map Key	Direction	Distance (mi)	Distance (ft)	Elevation (ft)	DB
577	NNW	0.83	4,363.30	651.98	SDR WELLS

License No: 54776	Well Address1: 100 Taylor Street/301 Broadway
PWS No:	Well Addr2:
Plug Rpt Track No:	Well City: San Antonio
Well Rpt Track No: 474685	Well Zip: 78205
Orig Well Rpt Trk No:	Owner Well No: GP-2
Apprentice Reg No:	Owner Name: AREA Real Estate, LLC
No of Wells Drill: 1	Owner Addr1: 1221 Broadway Street, Suite 104
Date Submitted: 2018-04-05	Owner Addr2:
Type of Work: New Well	Owner City: San Antonio
Typ of Wrk Oth Descr:	Owner State: TX
Seal Method: Hand Mixed	Owner Zip: 78215
Seal Mthd Oth Desc:	Owner Country:
Plugged w/i 48Hrs: No	Driller Name: Robert Joiner
Drilling Start Dt: 2018-02-26	Driller Address1: 4412 Bluemel Road
Drilling End Dt: 2018-03-01	Driller Addr2:
Proposed Use: Environmental Soil Boring	Driller City: San Antonio
Prop Use Oth Descr:	Driller State: TX
TCEQ Approve Plans:	Driller Zip: 78240
Apprve by Variance:	Driller Oth Cntry:
Loc Vfy by Driller: Yes	Driller Country:
Sealed by Driller: Yes	Dist to Sep Contam:
Sealed by Name:	Dist to Septic Tk:
Driller Signed: Robert Joiner	Dist to Prop Line:
Apprentice Signed: Joe Lopez	Dist Verifi Method:
Surface Compl:	Horizon Datum Type:
Surf Comp Oth Descr:	Elevation:
Complt by Driller:	Latitude: 29.42944
Pump Type:	Lat Degree: 29
Pump Type Oth Descr:	Lat Minute: 25
Pump Depth:	Lat Second: 45.98
Chemical Analysis: No	Longitude: -98.486738

Wells and Additional Sources Detail Report

Injurious Water:	No	Long Degree:	98
County:	Bexar	Long Minute:	29
Known Loc Error:	No	Long Second:	12.26
Grid No:	68-37-4		
Company Name:	Vortex Drilling Inc.		
Well Location Description:			
Comments:			
Data Source:	Full SDR Database; SDRDB Well Location (Map)		

Map Key	Direction	Distance (mi)	Distance (ft)	Elevation (ft)	DB
578	NNW	0.83	4,368.23	651.62	SDR WELLS

License No:	59554	Well Address1:	100 Taylor Street / 301 Broadway
PWS No:		Well Addr2:	
Plug Rpt Track No:		Well City:	San Antonio
Well Rpt Track No:	541062	Well Zip:	78205
Orig Well Rpt Trk No:		Owner Well No:	SB-9
Apprentice Reg No:		Owner Name:	AREA Real Estate LLC
No of Wells Drill:	1	Owner Addr1:	1221 Broadway Street, Suite 104
Date Submitted:	2020-04-16	Owner Addr2:	
Type of Work:	New Well	Owner City:	San Antonio
Typ of Wrk Oth Descr:		Owner State:	TX
Seal Method:	Hand Mixed	Owner Zip:	78215
Seal Mthd Oth Desc:		Owner Country:	
Plugged w/i 48Hrs:	No	Driller Name:	Heriberto Martinez
Drilling Start Dt:	2020-02-19	Driller Address1:	4412 Bluemel Road
Drilling End Dt:	2020-02-20	Driller Addr2:	
Proposed Use:	Environmental Soil Boring	Driller City:	San Antonio
Prop Use Oth Descr:		Driller State:	TX
TCEQ Approve Plans:		Driller Zip:	78240
Apprve by Variance:		Driller Oth Cntry:	
Loc Vfy by Driller:	Yes	Driller Country:	
Sealed by Driller:	Yes	Dist to Sep Contam:	
Sealed by Name:		Dist to Septic Tk:	
Driller Signed:	Heriberto Martinez	Dist to Prop Line:	
Apprentice Signed:	Tony Elmendorf	Dist Verifi Method:	
Surface Compl:		Horizon Datum Type:	
Surf Comp Oth Descr:		Elevation:	
Complt by Driller:		Latitude:	29.429342
Pump Type:		Lat Degree:	29
Pump Type Oth Descr:		Lat Minute:	25
Pump Depth:		Lat Second:	45.63
Chemical Analysis:	No	Longitude:	-98.487079
Injurious Water:	No	Long Degree:	98
County:	Bexar	Long Minute:	29
Known Loc Error:	No	Long Second:	13.48

Wells and Additional Sources Detail Report

Grid No: 68-37-4
 Company Name: Vortex Drilling Partners, Inc.
 Well Location Description:
 Comments:
 Data Source: Full SDR Database; SDRDB Well Location (Map)

Map Key	Direction	Distance (mi)	Distance (ft)	Elevation (ft)	DB
580	WNW	0.83	4,369.98	648.96	SDR WELLS

License No:	54776	Well Address1:	Dolorosa and South Flores Street
PWS No:		Well Addr2:	
Plug Rpt Track No:	180557	Well City:	San Antonio
Well Rpt Track No:	490460	Well Zip:	78204
Orig Well Rpt Trk No:		Owner Well No:	TMW-2
Apprentice Reg No:		Owner Name:	Nueva Corporation
No of Wells Drill:	1	Owner Addr1:	123 South Flores Street, Suite 7
Date Submitted:	2018-09-12	Owner Addr2:	
Type of Work:	New Well	Owner City:	San Antonio
Typ of Wrk Oth Descr:		Owner State:	TX
Seal Method:	Hand Mixed	Owner Zip:	78204
Seal Mthd Oth Desc:		Owner Country:	
Plugged w/i 48Hrs:	Yes	Driller Name:	Robert Joiner
Drilling Start Dt:	2018-07-31	Driller Address1:	4412 Bluemel Road
Drilling End Dt:	2018-07-31	Driller Addr2:	
Proposed Use:	Monitor	Driller City:	San Antonio
Prop Use Oth Descr:		Driller State:	TX
TCEQ Approve Plans:		Driller Zip:	78240
Apprve by Variance:		Driller Oth Cntry:	
Loc Vfy by Driller:	Yes	Driller Country:	
Sealed by Driller:	Yes	Dist to Sep Contam:	
Sealed by Name:		Dist to Septic Tk:	
Driller Signed:	Robert Joiner	Dist to Prop Line:	
Apprentice Signed:	Justin T. May	Dist Verifi Method:	
Surface Compl:		Horizon Datum Type:	
Surf Comp Oth Desc:		Elevation:	
Complt by Driller:		Latitude:	29.423622
Pump Type:		Lat Degree:	29
Pump Type Oth Desc:		Lat Minute:	25
Pump Depth:		Lat Second:	25.04
Chemical Analysis:	No	Longitude:	-98.495058
Injurious Water:	No	Long Degree:	98
County:	Bexar	Long Minute:	29
Known Loc Error:	No	Long Second:	42.21
Grid No:	68-37-4		
Company Name:	Vortex Drilling		
Well Location Description:	Approximately 1.81 Acres on the Southwest corner of Dolorosa and South Flores Street.		

Wells and Additional Sources Detail Report

Comments:

Data Source: Full SDR Database; SDRDB Well Location (Map)

Map Key	Direction	Distance (mi)	Distance (ft)	Elevation (ft)	DB
581	NNW	0.83	4,372.46	652.68	SDR WELLS

License No:	58200	Well Address1:	405 Broadway Street
PWS No:		Well Addr2:	
Plug Rpt Track No:		Well City:	San Antonio
Well Rpt Track No:	224110	Well Zip:	78205
Orig Well Rpt Trk No:		Owner Well No:	SB-2
Apprentice Reg No:		Owner Name:	Travel Lodge
No of Wells Drill:		Owner Addr1:	405 Broadway Street
Date Submitted:	2010-07-21	Owner Addr2:	
Type of Work:	New Well	Owner City:	San Antonio
Typ of Wrk Oth Descr:		Owner State:	TX
Seal Method:	Hand Mixed	Owner Zip:	78205
Seal Mthd Oth Desc:		Owner Country:	
Plugged w/i 48Hrs:	No	Driller Name:	Martin Casarez
Drilling Start Dt:	2010-07-09	Driller Address1:	4412 Bluemel Road
Drilling End Dt:	2010-07-09	Driller Addr2:	
Proposed Use:	Environmental Soil Boring	Driller City:	San Antonio
Prop Use Oth Descr:		Driller State:	TX
TCEQ Approve Plans:		Driller Zip:	78240
Apprve by Variance:		Driller Oth Cntry:	
Loc Vfy by Driller:	No	Driller Country:	
Sealed by Driller:	Yes	Dist to Sep Contam:	
Sealed by Name:		Dist to Septic Tk:	
Driller Signed:	Martin Casarez	Dist to Prop Line:	
Apprentice Signed:		Dist Verifi Method:	
Surface Compl:	Alternative Procedure Used	Horizon Datum Type:	
Surf Comp Oth Desc:		Elevation:	
Complt by Driller:		Latitude:	29.429722
Pump Type:		Lat Degree:	29
Pump Type Oth Desc:		Lat Minute:	25
Pump Depth:		Lat Second:	47
Chemical Analysis:		Longitude:	-98.485834
Injurious Water:		Long Degree:	98
County:	Bexar	Long Minute:	29
Known Loc Error:	No	Long Second:	9
Grid No:	68-37-4		
Company Name:	Vortex Drilling, Inc.		

Well Location Description:

Comments:

Data Source: Full SDR Database; SDRDB Well Location (Map)

Map Key	Direction	Distance (mi)	Distance (ft)	Elevation (ft)	DB
---------	-----------	---------------	---------------	----------------	----

Wells and Additional Sources Detail Report

581	NNW	0.83	4,372.46	652.68	SDR WELLS
-----	-----	------	----------	--------	-----------

License No:	58200	Well Address1:	405 Broadway Street
PWS No:		Well Addr2:	
Plug Rpt Track No:	127816	Well City:	San Antonio
Well Rpt Track No:	224106	Well Zip:	78205
Orig Well Rpt Trk No:		Owner Well No:	SB-1
Apprentice Reg No:		Owner Name:	Travel Lodge
No of Wells Drill:		Owner Addr1:	405 Broadway Street
Date Submitted:	2010-07-21	Owner Addr2:	
Type of Work:	New Well	Owner City:	San Antonio
Typ of Wrk Oth Descr:		Owner State:	TX
Seal Method:	Hand Mixed	Owner Zip:	78205
Seal Mthd Oth Desc:		Owner Country:	
Plugged w/i 48Hrs:	Yes	Driller Name:	Martin Casarez
Drilling Start Dt:	2010-07-09	Driller Address1:	4412 Bluemel Road
Drilling End Dt:	2010-07-09	Driller Addr2:	
Proposed Use:	Monitor	Driller City:	San Antonio
Prop Use Oth Descr:		Driller State:	TX
TCEQ Approve Plans:		Driller Zip:	78240
Apprve by Variance:		Driller Oth Cntry:	
Loc Vfy by Driller:	No	Driller Country:	
Sealed by Driller:	Yes	Dist to Sep Contam:	
Sealed by Name:		Dist to Septic Tk:	
Driller Signed:	Martin Casarez	Dist to Prop Line:	
Apprentice Signed:		Dist Verifi Method:	
Surface Compl:	Alternative Procedure Used	Horizon Datum Type:	
Surf Comp Oth Desc:		Elevation:	
Complt by Driller:		Latitude:	29.429722
Pump Type:		Lat Degree:	29
Pump Type Oth Desc:		Lat Minute:	25
Pump Depth:		Lat Second:	47
Chemical Analysis:	No	Longitude:	-98.485834
Injurious Water:	No	Long Degree:	98
County:	Bexar	Long Minute:	29
Known Loc Error:	No	Long Second:	9
Grid No:	68-37-4		
Company Name:	Vortex Drilling, Inc.		
Well Location Description:			
Comments:			
Data Source:	Full SDR Database; SDRDB Well Location (Map)		

Map Key	Direction	Distance (mi)	Distance (ft)	Elevation (ft)	DB
582	NNW	0.83	4,373.35	651.42	SDR WELLS

Wells and Additional Sources Detail Report

<p>License No: 59554</p> <p>PWS No:</p> <p>Plug Rpt Track No:</p> <p>Well Rpt Track No: 541029</p> <p>Orig Well Rpt Trk No:</p> <p>Apprentice Reg No:</p> <p>No of Wells Drill: 1</p> <p>Date Submitted: 2020-04-16</p> <p>Type of Work: New Well</p> <p>Typ of Wrk Oth Descr:</p> <p>Seal Method: Hand Mixed</p> <p>Seal Mthd Oth Desc:</p> <p>Plugged w/i 48Hrs: No</p> <p>Drilling Start Dt: 2020-02-19</p> <p>Drilling End Dt: 2020-02-20</p> <p>Proposed Use: Environmental Soil Boring</p> <p>Prop Use Oth Descr:</p> <p>TCEQ Approve Plans:</p> <p>Apprve by Variance:</p> <p>Loc Vfy by Driller: Yes</p> <p>Sealed by Driller: Yes</p> <p>Sealed by Name:</p> <p>Driller Signed: Heriberto Martinez</p> <p>Apprentice Signed: Tony Elmendorf</p> <p>Surface Compl:</p> <p>Surf Comp Oth Desc:</p> <p>Complt by Driller:</p> <p>Pump Type:</p> <p>Pump Type Oth Desc:</p> <p>Pump Depth:</p> <p>Chemical Analysis: No</p> <p>Injurious Water: No</p> <p>County: Bexar</p> <p>Known Loc Error: No</p> <p>Grid No: 68-37-4</p> <p>Company Name: Vortex Drilling Partners, Inc.</p> <p>Well Location Description:</p> <p>Comments:</p> <p>Data Source: Full SDR Database; SDRDB Well Location (Map)</p>	<p>Well Address1: 100 Taylor Street / 301 Broadway</p> <p>Well Addr2:</p> <p>Well City: San Antonio</p> <p>Well Zip: 78205</p> <p>Owner Well No: SB-2</p> <p>Owner Name: AREA Real Estate LLC</p> <p>Owner Addr1: 1221 Broadway Street, Suite 104</p> <p>Owner Addr2:</p> <p>Owner City: San Antonio</p> <p>Owner State: TX</p> <p>Owner Zip: 78215</p> <p>Owner Country:</p> <p>Driller Name: Heriberto Martinez</p> <p>Driller Address1: 4412 Bluemel Road</p> <p>Driller Addr2:</p> <p>Driller City: San Antonio</p> <p>Driller State: TX</p> <p>Driller Zip: 78240</p> <p>Driller Oth Cntry:</p> <p>Driller Country:</p> <p>Dist to Sep Contam:</p> <p>Dist to Septic Tk:</p> <p>Dist to Prop Line:</p> <p>Dist Verifi Method:</p> <p>Horizon Datum Type:</p> <p>Elevation:</p> <p>Latitude: 29.429476</p> <p>Lat Degree: 29</p> <p>Lat Minute: 25</p> <p>Lat Second: 46.11</p> <p>Longitude: -98.486717</p> <p>Long Degree: 98</p> <p>Long Minute: 29</p> <p>Long Second: 12.18</p>
---	--

Map Key	Direction	Distance (mi)	Distance (ft)	Elevation (ft)	DB
585	NNW	0.83	4,380.90	651.30	SDR WELLS

<p>License No: 59554</p> <p>PWS No:</p> <p>Plug Rpt Track No:</p>	<p>Well Address1: 100 Taylor Street / 301 Broadway</p> <p>Well Addr2:</p> <p>Well City: San Antonio</p>
---	---

Wells and Additional Sources Detail Report

Well Rpt Track No: 541058	Well Zip: 78205
Orig Well Rpt Trk No:	Owner Well No: SB-8
Apprentice Reg No:	Owner Name: AREA Real Estate LLC
No of Wells Drill: 1	Owner Addr1: 1221 Broadway Street, Suite 104
Date Submitted: 2020-04-16	Owner Addr2:
Type of Work: New Well	Owner City: San Antonio
Typ of Wrk Oth Descr:	Owner State: TX
Seal Method: Hand Mixed	Owner Zip: 78215
Seal Mthd Oth Desc:	Owner Country:
Plugged w/i 48Hrs: No	Driller Name: Heriberto Martinez
Drilling Start Dt: 2020-02-19	Driller Address1: 4412 Bluemel Road
Drilling End Dt: 2020-02-20	Driller Addr2:
Proposed Use: Environmental Soil Boring	Driller City: San Antonio
Prop Use Oth Descr:	Driller State: TX
TCEQ Approve Plans:	Driller Zip: 78240
Apprve by Variance:	Driller Oth Cntry:
Loc Vfy by Driller: Yes	Driller Country:
Sealed by Driller: Yes	Dist to Sep Contam:
Sealed by Name:	Dist to Septic Tk:
Driller Signed: Heriberto Martinez	Dist to Prop Line:
Apprentice Signed: Tony Elmendorf	Dist Verifi Method:
Surface Compl:	Horizon Datum Type:
Surf Comp Oth Descr:	Elevation:
Complt by Driller:	Latitude: 29.42953
Pump Type:	Lat Degree: 29
Pump Type Oth Descr:	Lat Minute: 25
Pump Depth:	Lat Second: 46.31
Chemical Analysis: No	Longitude: -98.486614
Injurious Water: No	Long Degree: 98
County: Bexar	Long Minute: 29
Known Loc Error: No	Long Second: 11.81
Grid No: 68-37-4	
Company Name: Vortex Drilling Partners, Inc.	
Well Location Description:	
Comments:	
Data Source: Full SDR Database; SDRDB Well Location (Map)	

Map Key	Direction	Distance (mi)	Distance (ft)	Elevation (ft)	DB
586	NNW	0.83	4,391.51	651.80	SDR WELLS

License No: 59554	Well Address1: 100 Taylor Street / 301 Broadway
PWS No:	Well Addr2:
Plug Rpt Track No:	Well City: San Antonio
Well Rpt Track No: 541027	Well Zip: 78205
Orig Well Rpt Trk No:	Owner Well No: SB-1
Apprentice Reg No:	Owner Name: AREA Real Estate LLC

Wells and Additional Sources Detail Report

No of Wells Drill: 1	Owner Addr1: 1221 Broadway Street, Suite 104
Date Submitted: 2020-04-16	Owner Addr2:
Type of Work: New Well	Owner City: San Antonio
Typ of Wrk Oth Descr:	Owner State: TX
Seal Method: Hand Mixed	Owner Zip: 78215
Seal Mthd Oth Desc:	Owner Country:
Plugged w/i 48Hrs: No	Driller Name: Heriberto Martinez
Drilling Start Dt: 2020-02-19	Driller Address1: 4412 Bluemel Road
Drilling End Dt: 2020-02-20	Driller Addr2:
Proposed Use: Environmental Soil Boring	Driller City: San Antonio
Prop Use Oth Descr:	Driller State: TX
TCEQ Approve Plans:	Driller Zip: 78240
Apprve by Variance:	Driller Oth Cntry:
Loc Vfy by Driller: Yes	Driller Country:
Sealed by Driller: Yes	Dist to Sep Contam:
Sealed by Name:	Dist to Septic Tk:
Driller Signed: Heriberto Martinez	Dist to Prop Line:
Apprentice Signed: Tony Elmendorf	Dist Verifi Method:
Surface Compl:	Horizon Datum Type:
Surf Comp Oth Desc:	Elevation:
Complt by Driller:	Latitude: 29.429513
Pump Type:	Lat Degree: 29
Pump Type Oth Desc:	Lat Minute: 25
Pump Depth:	Lat Second: 46.25
Chemical Analysis: No	Longitude: -98.486768
Injurious Water: No	Long Degree: 98
County: Bexar	Long Minute: 29
Known Loc Error: No	Long Second: 12.36
Grid No: 68-37-4	
Company Name: Vortex Drilling Partners, Inc.	
Well Location Description:	
Comments:	
Data Source: Full SDR Database; SDRDB Well Location (Map)	

Map Key	Direction	Distance (mi)	Distance (ft)	Elevation (ft)	DB
587	NNW	0.83	4,397.58	651.91	SDR WELLS

License No: 59554	Well Address1: 100 Taylor Street / 301 Broadway
PWS No:	Well Addr2:
Plug Rpt Track No:	Well City: San Antonio
Well Rpt Track No: 541066	Well Zip: 78205
Orig Well Rpt Trk No:	Owner Well No: SB-11
Apprentice Reg No:	Owner Name: AREA Real Estate LLC
No of Wells Drill: 1	Owner Addr1: 1221 Broadway Street, Suite 104
Date Submitted: 2020-04-16	Owner Addr2:
Type of Work: New Well	Owner City: San Antonio

Wells and Additional Sources Detail Report

Typ of Wrk Oth Descr:	Owner State: TX
Seal Method: Hand Mixed	Owner Zip: 78215
Seal Mthd Oth Descr:	Owner Country:
Plugged w/i 48Hrs: No	Driller Name: Heriberto Martinez
Drilling Start Dt: 2020-02-19	Driller Address1: 4412 Bluemel Road
Drilling End Dt: 2020-02-20	Driller Addr2:
Proposed Use: Environmental Soil Boring	Driller City: San Antonio
Prop Use Oth Descr:	Driller State: TX
TCEQ Approve Plans:	Driller Zip: 78240
Apprve by Variance:	Driller Oth Cntry:
Loc Vfy by Driller: Yes	Driller Country:
Sealed by Driller: Yes	Dist to Sep Contam:
Sealed by Name:	Dist to Septic Tk:
Driller Signed: Heriberto Martinez	Dist to Prop Line:
Apprentice Signed: Tony Elmendorf	Dist Verifi Method:
Surface Compl:	Horizon Datum Type:
Surf Comp Oth Descr:	Elevation:
Complt by Driller:	Latitude: 29.429397
Pump Type:	Lat Degree: 29
Pump Type Oth Descr:	Lat Minute: 25
Pump Depth:	Lat Second: 45.83
Chemical Analysis: No	Longitude: -98.487171
Injurious Water: No	Long Degree: 98
County: Bexar	Long Minute: 29
Known Loc Error: No	Long Second: 13.82
Grid No: 68-37-4	
Company Name: Vortex Drilling Partners, Inc.	
Well Location Description:	
Comments:	
Data Source: Full SDR Database; SDRDB Well Location (Map)	

Map Key	Direction	Distance (mi)	Distance (ft)	Elevation (ft)	DB
588	NNW	0.83	4,404.24	651.91	SDR WELLS

License No: 59554	Well Address1: 100 Taylor Street / 301 Broadway
PWS No:	Well Addr2:
Plug Rpt Track No:	Well City: San Antonio
Well Rpt Track No: 541070	Well Zip: 78205
Orig Well Rpt Trk No:	Owner Well No: SB-13
Apprentice Reg No:	Owner Name: AREA Real Estate LLC
No of Wells Drill: 1	Owner Addr1: 1221 Broadway Street, Suite 104
Date Submitted: 2020-04-16	Owner Addr2:
Type of Work: New Well	Owner City: San Antonio
Typ of Wrk Oth Descr:	Owner State: TX
Seal Method: Hand Mixed	Owner Zip: 78215
Seal Mthd Oth Descr:	Owner Country:

Wells and Additional Sources Detail Report

Plugged w/i 48Hrs:	No	Driller Name:	Heriberto Martinez
Drilling Start Dt:	2020-02-19	Driller Address1:	4412 Bluemel Road
Drilling End Dt:	2020-02-20	Driller Addr2:	
Proposed Use:	Environmental Soil Boring	Driller City:	San Antonio
Prop Use Oth Descr:		Driller State:	TX
TCEQ Approve Plans:		Driller Zip:	78240
Apprve by Variance:		Driller Oth Cntry:	
Loc Vfy by Driller:	Yes	Driller Country:	
Sealed by Driller:	Yes	Dist to Sep Contam:	
Sealed by Name:		Dist to Septic Tk:	
Driller Signed:	Heriberto Martinez	Dist to Prop Line:	
Apprentice Signed:	Tony Elmendorf	Dist Verifi Method:	
Surface Compl:		Horizon Datum Type:	
Surf Comp Oth Desc:		Elevation:	
Complt by Driller:		Latitude:	29.429424
Pump Type:		Lat Degree:	29
Pump Type Oth Desc:		Lat Minute:	25
Pump Depth:		Lat Second:	45.93
Chemical Analysis:	No	Longitude:	-98.48715
Injurious Water:	No	Long Degree:	98
County:	Bexar	Long Minute:	29
Known Loc Error:	No	Long Second:	13.74
Grid No:	68-37-4		
Company Name:	Vortex Drilling Partners, Inc.		
Well Location Description:			
Comments:			
Data Source:	Full SDR Database; SDRDB Well Location (Map)		

Map Key	Direction	Distance (mi)	Distance (ft)	Elevation (ft)	DB
589	NNW	0.84	4,413.19	651.02	SDR WELLS

License No:	59554	Well Address1:	100 Taylor Street / 301 Broadway
PWS No:		Well Addr2:	
Plug Rpt Track No:		Well City:	San Antonio
Well Rpt Track No:	541064	Well Zip:	78205
Orig Well Rpt Trk No:		Owner Well No:	SB-10
Apprentice Reg No:		Owner Name:	AREA Real Estate LLC
No of Wells Drill:	1	Owner Addr1:	1221 Broadway Street, Suite 104
Date Submitted:	2020-04-16	Owner Addr2:	
Type of Work:	New Well	Owner City:	San Antonio
Typ of Wrk Oth Descr:		Owner State:	TX
Seal Method:	Hand Mixed	Owner Zip:	78215
Seal Mthd Oth Desc:		Owner Country:	
Plugged w/i 48Hrs:	No	Driller Name:	Heriberto Martinez
Drilling Start Dt:	2020-02-19	Driller Address1:	4412 Bluemel Road
Drilling End Dt:	2020-02-20	Driller Addr2:	

Wells and Additional Sources Detail Report

Proposed Use:	Environmental Soil Boring	Driller City:	San Antonio
Prop Use Oth Descr:		Driller State:	TX
TCEQ Approve Plans:		Driller Zip:	78240
Apprve by Variance:		Driller Oth Cntry:	
Loc Vfy by Driller:	Yes	Driller Country:	
Sealed by Driller:	Yes	Dist to Sep Contam:	
Sealed by Name:		Dist to Septic Tk:	
Driller Signed:	Heriberto Martinez	Dist to Prop Line:	
Apprentice Signed:	Tony Elmendorf	Dist Verifi Method:	
Surface Compl:		Horizon Datum Type:	
Surf Comp Oth Desc:		Elevation:	
Complt by Driller:		Latitude:	29.429602
Pump Type:		Lat Degree:	29
Pump Type Oth Desc:		Lat Minute:	25
Pump Depth:		Lat Second:	46.57
Chemical Analysis:	No	Longitude:	-98.486686
Injurious Water:	No	Long Degree:	98
County:	Bexar	Long Minute:	29
Known Loc Error:	No	Long Second:	12.07
Grid No:	68-37-4		
Company Name:	Vortex Drilling Partners, Inc.		
Well Location Description:			
Comments:			
Data Source:	Full SDR Database; SDRDB Well Location (Map)		

Map Key	Direction	Distance (mi)	Distance (ft)	Elevation (ft)	DB
590	NNW	0.84	4,419.43	643.06	SDR WELLS

License No:	3256	Well Address1:	213 E. Travis Street
PWS No:		Well Addr2:	
Plug Rpt Track No:	150768	Well City:	San Antonio
Well Rpt Track No:	397970	Well Zip:	78205
Orig Well Rpt Trk No:		Owner Well No:	B-3/MW-3
Apprentice Reg No:		Owner Name:	SA Travis Park LTD
No of Wells Drill:		Owner Addr1:	10850 Wilshire Blvd Ste 1050
Date Submitted:	2015-06-26	Owner Addr2:	
Type of Work:	New Well	Owner City:	Los Angeles
Typ of Wrk Oth Descr:		Owner State:	CA
Seal Method:	Other	Owner Zip:	90024
Seal Mthd Oth Desc:	HAND	Owner Country:	
Plugged w/i 48Hrs:	Yes	Driller Name:	Gary T May
Drilling Start Dt:	2015-06-03	Driller Address1:	4412 Bluemel Road
Drilling End Dt:	2015-06-05	Driller Addr2:	
Proposed Use:	Monitor	Driller City:	San Antonio
Prop Use Oth Descr:		Driller State:	TX
TCEQ Approve Plans:		Driller Zip:	78240

Wells and Additional Sources Detail Report

Apprve by Variance: Loc Vfy by Driller: No Sealed by Driller: Yes Sealed by Name: Driller Signed: Gary T. May Apprentice Signed: Juan Martinez Surface Compl: Alternative Procedure Used Surf Comp Oth Desc: Complt by Driller: Pump Type: Pump Type Oth Desc: Pump Depth: Chemical Analysis: Injurious Water: County: Bexar Known Loc Error: No Grid No: 68-37-4 Company Name: Vortex Drilling Inc Well Location Description: Comments: Replaces Tr.#397490 8/28/15 Ref.#13871 Data Source: Full SDR Database; SDRDB Well Location (Map)	Driller Oth Cntry: Driller Country: Dist to Sep Contam: Dist to Septic Tk: Dist to Prop Line: Dist Verifi Method: Horizon Datum Type: Elevation: Latitude: 29.427778 Lat Degree: 29 Lat Minute: 25 Lat Second: 40 Longitude: -98.490556 Long Degree: 98 Long Minute: 29 Long Second: 26
---	--

Map Key	Direction	Distance (mi)	Distance (ft)	Elevation (ft)	DB
590	NNW	0.84	4,419.43	643.06	SDR WELLS

License No: 3256 PWS No: Plug Rpt Track No: 150769 Well Rpt Track No: 397971 Orig Well Rpt Trk No: Apprentice Reg No: No of Wells Drill: Date Submitted: 2015-06-26 Type of Work: New Well Typ of Wrk Oth Descr: Seal Method: Other Seal Mthd Oth Desc: HAND Plugged w/i 48Hrs: Yes Drilling Start Dt: 2015-06-03 Drilling End Dt: 2015-06-05 Proposed Use: Monitor Prop Use Oth Descr: TCEQ Approve Plans: Apprve by Variance: Loc Vfy by Driller: No Sealed by Driller: Yes	Well Address1: 213 E. Travis Street Well Addr2: Well City: San Antonio Well Zip: 78205 Owner Well No: B-4/MW-4 Owner Name: SA Travis Park LTD Owner Addr1: 10850 Wilshire Blvd Ste 1050 Owner Addr2: Owner City: Los Angeles Owner State: CA Owner Zip: 90024 Owner Country: Driller Name: Gary T May Driller Address1: 4412 Bluemel Road Driller Addr2: Driller City: San Antonio Driller State: TX Driller Zip: 78240 Driller Oth Cntry: Driller Country: Dist to Sep Contam:
---	---

Wells and Additional Sources Detail Report

Sealed by Name:	Dist to Septic Tk:
Driller Signed: Gary T. May	Dist to Prop Line:
Apprentice Signed: Juan Martinez	Dist Verifi Method:
Surface Compl: Alternative Procedure Used	Horizon Datum Type:
Surf Comp Oth Desc:	Elevation:
Complt by Driller:	Latitude: 29.427778
Pump Type:	Lat Degree: 29
Pump Type Oth Desc:	Lat Minute: 25
Pump Depth:	Lat Second: 40
Chemical Analysis:	Longitude: -98.490556
Injurious Water:	Long Degree: 98
County: Bexar	Long Minute: 29
Known Loc Error: No	Long Second: 26
Grid No: 68-37-4	
Company Name: Vortex Drilling Inc	
Well Location Description:	
Comments: Replaces Tr.#397492 8/28/15 Ref.#13881	
Data Source: Full SDR Database; SDRDB Well Location (Map)	

Map Key	Direction	Distance (mi)	Distance (ft)	Elevation (ft)	DB
592	N	0.84	4,425.70	657.20	SDR WELLS

License No: 55002	Well Address1: 601 North Alamo Street
PWS No:	Well Addr2:
Plug Rpt Track No:	Well City: San Antonio
Well Rpt Track No: 331934	Well Zip: 78215
Orig Well Rpt Trk No:	Owner Well No: SB-2
Apprentice Reg No:	Owner Name: Doyle Walsh
No of Wells Drill:	Owner Addr1: 2130 McCullough Ave.
Date Submitted: 2013-08-07	Owner Addr2:
Type of Work: New Well	Owner City: San Antonio
Typ of Wrk Oth Descr:	Owner State: TX
Seal Method: Hand Mixed	Owner Zip: 78212
Seal Mthd Oth Desc:	Owner Country:
Plugged w/i 48Hrs: No	Driller Name: Gary B Leifeste
Drilling Start Dt: 2013-07-31	Driller Address1: 4412 Bluemel Road
Drilling End Dt: 2013-07-31	Driller Addr2:
Proposed Use: Environmental Soil Boring	Driller City: San Antonio
Prop Use Oth Descr:	Driller State: TX
TCEQ Approve Plans:	Driller Zip: 78240
Apprve by Variance:	Driller Oth Cntry:
Loc Vfy by Driller: No	Driller Country:
Sealed by Driller: Yes	Dist to Sep Contam:
Sealed by Name:	Dist to Septic Tk:
Driller Signed: Gary B. Leifeste	Dist to Prop Line:
Apprentice Signed:	Dist Verifi Method:

Wells and Additional Sources Detail Report

Surface Compl:	Alternative Procedure Used	Horizon Datum Type:
Surf Comp Oth Desc:		Elevation:
Complt by Driller:		Latitude: 29.430278
Pump Type:		Lat Degree: 29
Pump Type Oth Desc:		Lat Minute: 25
Pump Depth:		Lat Second: 49
Chemical Analysis:		Longitude: -98.483334
Injurious Water:		Long Degree: 98
County: Bexar		Long Minute: 29
Known Loc Error: No		Long Second: 0
Grid No: 68-37-4		
Company Name: Vortex Drilling, Inc.		
Well Location Description:		
Comments:		
Data Source: Full SDR Database; SDRDB Well Location (Map)		

Map Key	Direction	Distance (mi)	Distance (ft)	Elevation (ft)	DB
592	N	0.84	4,425.70	657.20	SDR WELLS

License No: 55002	Well Address1: 601 North Alamo Street
PWS No:	Well Addr2:
Plug Rpt Track No:	Well City: San Antonio
Well Rpt Track No: 331900	Well Zip: 78215
Orig Well Rpt Trk No:	Owner Well No: SB-1
Apprentice Reg No:	Owner Name: Doyle Walsh
No of Wells Drill:	Owner Addr1: 2130 McCullough Ave.
Date Submitted: 2013-08-07	Owner Addr2:
Type of Work: New Well	Owner City: San Antonio
Typ of Wrk Oth Descr:	Owner State: TX
Seal Method: Hand Mixed	Owner Zip: 78212
Seal Mthd Oth Desc:	Owner Country:
Plugged w/i 48Hrs: No	Driller Name: Gary B Leifeste
Drilling Start Dt: 2013-07-31	Driller Address1: 4412 Bluemel Road
Drilling End Dt: 2013-07-31	Driller Addr2:
Proposed Use: Environmental Soil Boring	Driller City: San Antonio
Prop Use Oth Descr:	Driller State: TX
TCEQ Approve Plans:	Driller Zip: 78240
Apprve by Variance:	Driller Oth Cntry:
Loc Vfy by Driller: No	Driller Country:
Sealed by Driller: Yes	Dist to Sep Contam:
Sealed by Name:	Dist to Septic Tk:
Driller Signed: Gary B. Leifeste	Dist to Prop Line:
Apprentice Signed:	Dist Verifi Method:
Surface Compl: Alternative Procedure Used	Horizon Datum Type:
Surf Comp Oth Desc:	Elevation:
Complt by Driller:	Latitude: 29.430278

Wells and Additional Sources Detail Report

Pump Type:	Lat Degree:	29
Pump Type Oth Desc:	Lat Minute:	25
Pump Depth:	Lat Second:	49
Chemical Analysis:	Longitude:	-98.483334
Injurious Water:	Long Degree:	98
County: Bexar	Long Minute:	29
Known Loc Error: No	Long Second:	0
Grid No: 68-37-4		
Company Name: Vortex Drilling, Inc.		
Well Location Description:		
Comments:		
Data Source: Full SDR Database; SDRDB Well Location (Map)		

Map Key	Direction	Distance (mi)	Distance (ft)	Elevation (ft)	DB
592	N	0.84	4,425.70	657.20	SDR WELLS

License No:	55002	Well Address1:	601 North Alamo Street
PWS No:		Well Addr2:	
Plug Rpt Track No:		Well City:	San Antonio
Well Rpt Track No:	332061	Well Zip:	78215
Orig Well Rpt Trk No:		Owner Well No:	SB-5
Apprentice Reg No:		Owner Name:	Doyle Walsh
No of Wells Drill:		Owner Addr1:	2130 McCullough Ave.
Date Submitted:	2013-08-07	Owner Addr2:	
Type of Work:	New Well	Owner City:	San Antonio
Typ of Wrk Oth Descr:		Owner State:	TX
Seal Method:	Hand Mixed	Owner Zip:	78212
Seal Mthd Oth Descr:		Owner Country:	
Plugged w/i 48Hrs:	No	Driller Name:	Gary B Leifeste
Drilling Start Dt:	2013-07-31	Driller Address1:	4412 Bluemel Road
Drilling End Dt:	2013-07-31	Driller Addr2:	
Proposed Use:	Environmental Soil Boring	Driller City:	San Antonio
Prop Use Oth Descr:		Driller State:	TX
TCEQ Approve Plans:		Driller Zip:	78240
Apprve by Variance:		Driller Oth Cntry:	
Loc Vfy by Driller:	No	Driller Country:	
Sealed by Driller:	Yes	Dist to Sep Contam:	
Sealed by Name:		Dist to Septic Tk:	
Driller Signed:	Gary B. Leifeste	Dist to Prop Line:	
Apprentice Signed:		Dist Verifi Method:	
Surface Compl:	Alternative Procedure Used	Horizon Datum Type:	
Surf Comp Oth Descr:		Elevation:	
Complt by Driller:		Latitude:	29.430278
Pump Type:		Lat Degree:	29
Pump Type Oth Descr:		Lat Minute:	25
Pump Depth:		Lat Second:	49

Wells and Additional Sources Detail Report

Chemical Analysis:	Longitude:	-98.483334	
Injurious Water:	Long Degree:	98	
County:	Bexar	Long Minute:	29
Known Loc Error:	No	Long Second:	0
Grid No:	68-37-4		
Company Name:	Vortex Drilling, Inc.		
Well Location Description:			
Comments:			
Data Source:	Full SDR Database; SDRDB Well Location (Map)		

Map Key	Direction	Distance (mi)	Distance (ft)	Elevation (ft)	DB
592	N	0.84	4,425.70	657.20	SDR WELLS

License No:	55002	Well Address1:	601 North Alamo Street
PWS No:		Well Addr2:	
Plug Rpt Track No:		Well City:	San Antonio
Well Rpt Track No:	332086	Well Zip:	78215
Orig Well Rpt Trk No:		Owner Well No:	SB-7
Apprentice Reg No:		Owner Name:	Doyle Walsh
No of Wells Drill:		Owner Addr1:	2130 McCullough Ave.
Date Submitted:	2013-08-07	Owner Addr2:	
Type of Work:	New Well	Owner City:	San Antonio
Typ of Wrk Oth Descr:		Owner State:	TX
Seal Method:	Hand Mixed	Owner Zip:	78212
Seal Mthd Oth Desc:		Owner Country:	
Plugged w/i 48Hrs:	No	Driller Name:	Gary B Leifeste
Drilling Start Dt:	2013-07-31	Driller Address1:	4412 Bluemel Road
Drilling End Dt:	2013-07-31	Driller Addr2:	
Proposed Use:	Environmental Soil Boring	Driller City:	San Antonio
Prop Use Oth Descr:		Driller State:	TX
TCEQ Approve Plans:		Driller Zip:	78240
Aprve by Variance:		Driller Oth Cntry:	
Loc Vfy by Driller:	No	Driller Country:	
Sealed by Driller:	Yes	Dist to Sep Contam:	
Sealed by Name:		Dist to Septic Tk:	
Driller Signed:	Gary B. Leifeste	Dist to Prop Line:	
Apprentice Signed:		Dist Verifi Method:	
Surface Compl:	Alternative Procedure Used	Horizon Datum Type:	
Surf Comp Oth Desc:		Elevation:	
Complt by Driller:		Latitude:	29.430278
Pump Type:		Lat Degree:	29
Pump Type Oth Desc:		Lat Minute:	25
Pump Depth:		Lat Second:	49
Chemical Analysis:		Longitude:	-98.483334
Injurious Water:		Long Degree:	98
County:	Bexar	Long Minute:	29

Wells and Additional Sources Detail Report

Known Loc Error:	No	Long Second:	0
Grid No:	68-37-4		
Company Name:	Vortex Drilling, Inc.		
Well Location Description:			
Comments:			
Data Source:	Full SDR Database; SDRDB Well Location (Map)		

Map Key	Direction	Distance (mi)	Distance (ft)	Elevation (ft)	DB
592	N	0.84	4,425.70	657.20	SDR WELLS

License No:	55002	Well Address1:	601 North Alamo Street
PWS No:		Well Addr2:	
Plug Rpt Track No:		Well City:	San Antonio
Well Rpt Track No:	331941	Well Zip:	78215
Orig Well Rpt Trk No:		Owner Well No:	SB-3
Apprentice Reg No:		Owner Name:	Doyle Walsh
No of Wells Drill:		Owner Addr1:	2130 McCullough Ave.
Date Submitted:	2013-08-07	Owner Addr2:	
Type of Work:	New Well	Owner City:	San Antonio
Typ of Wrk Oth Descr:		Owner State:	TX
Seal Method:	Hand Mixed	Owner Zip:	78212
Seal Mthd Oth Desc:		Owner Country:	
Plugged w/i 48Hrs:	No	Driller Name:	Gary B Leifeste
Drilling Start Dt:	2013-07-31	Driller Address1:	4412 Bluemel Road
Drilling End Dt:	2013-07-31	Driller Addr2:	
Proposed Use:	Environmental Soil Boring	Driller City:	San Antonio
Prop Use Oth Descr:		Driller State:	TX
TCEQ Approve Plans:		Driller Zip:	78240
Apprve by Variance:		Driller Oth Cntry:	
Loc Vfy by Driller:	No	Driller Country:	
Sealed by Driller:	Yes	Dist to Sep Contam:	
Sealed by Name:		Dist to Septic Tk:	
Driller Signed:	Gary B. Leifeste	Dist to Prop Line:	
Apprentice Signed:		Dist Verifi Method:	
Surface Compl:	Alternative Procedure Used	Horizon Datum Type:	
Surf Comp Oth Desc:		Elevation:	
Complt by Driller:		Latitude:	29.430278
Pump Type:		Lat Degree:	29
Pump Type Oth Desc:		Lat Minute:	25
Pump Depth:		Lat Second:	49
Chemical Analysis:		Longitude:	-98.483334
Injurious Water:		Long Degree:	98
County:	Bexar	Long Minute:	29
Known Loc Error:	No	Long Second:	0
Grid No:	68-37-4		
Company Name:	Vortex Drilling, Inc.		

Wells and Additional Sources Detail Report

Well Location Description:

Comments:

Data Source: Full SDR Database; SDRDB Well Location (Map)

Map Key	Direction	Distance (mi)	Distance (ft)	Elevation (ft)	DB
592	N	0.84	4,425.70	657.20	SDR WELLS

License No:	55002	Well Address1:	601 North Alamo Street
PWS No:		Well Addr2:	
Plug Rpt Track No:		Well City:	San Antonio
Well Rpt Track No:	331974	Well Zip:	78215
Orig Well Rpt Trk No:		Owner Well No:	SB-4
Apprentice Reg No:		Owner Name:	Doyle Walsh
No of Wells Drill:		Owner Addr1:	2130 McCullough Ave.
Date Submitted:	2013-08-07	Owner Addr2:	
Type of Work:	New Well	Owner City:	San Antonio
Typ of Wrk Oth Descr:		Owner State:	TX
Seal Method:	Hand Mixed	Owner Zip:	78212
Seal Mthd Oth Desc:		Owner Country:	
Plugged w/i 48Hrs:	No	Driller Name:	Gary B Leifeste
Drilling Start Dt:	2013-07-31	Driller Address1:	4412 Bluemel Road
Drilling End Dt:	2013-07-31	Driller Addr2:	
Proposed Use:	Environmental Soil Boring	Driller City:	San Antonio
Prop Use Oth Descr:		Driller State:	TX
TCEQ Approve Plans:		Driller Zip:	78240
Apprve by Variance:		Driller Oth Cntry:	
Loc Vfy by Driller:	No	Driller Country:	
Sealed by Driller:	Yes	Dist to Sep Contam:	
Sealed by Name:		Dist to Septic Tk:	
Driller Signed:	Gary B. Leifeste	Dist to Prop Line:	
Apprentice Signed:		Dist Verifi Method:	
Surface Compl:	Alternative Procedure Used	Horizon Datum Type:	
Surf Comp Oth Descr:		Elevation:	
Complt by Driller:		Latitude:	29.430278
Pump Type:		Lat Degree:	29
Pump Type Oth Descr:		Lat Minute:	25
Pump Depth:		Lat Second:	49
Chemical Analysis:		Longitude:	-98.483334
Injurious Water:		Long Degree:	98
County:	Bexar	Long Minute:	29
Known Loc Error:	No	Long Second:	0
Grid No:	68-37-4		
Company Name:	Vortex Drilling, Inc.		
Well Location Description:			
Comments:			
Data Source:	Full SDR Database; SDRDB Well Location (Map)		

Wells and Additional Sources Detail Report

Map Key	Direction	Distance (mi)	Distance (ft)	Elevation (ft)	DB
592	N	0.84	4,425.70	657.20	SDR WELLS
<div> <div> License No: 55002 PWS No: Plug Rpt Track No: 142541 Well Rpt Track No: 332099 Orig Well Rpt Trk No: Apprentice Reg No: No of Wells Drill: Date Submitted: 2013-08-07 Type of Work: New Well Typ of Wrk Oth Descr: Seal Method: Hand Mixed Seal Mthd Oth Desc: Plugged w/i 48Hrs: Yes Drilling Start Dt: 2013-07-31 Drilling End Dt: 2013-07-31 Proposed Use: Monitor Prop Use Oth Descr: TCEQ Approve Plans: Apprve by Variance: Loc Vfy by Driller: No Sealed by Driller: Yes Sealed by Name: Driller Signed: Gary B. Leifeste Apprentice Signed: Surface Compl: Alternative Procedure Used Surf Comp Oth Desc: Complt by Driller: Pump Type: Pump Type Oth Desc: Pump Depth: Chemical Analysis: Injurious Water: County: Bexar Known Loc Error: No Grid No: 68-37-4 Company Name: Vortex Drilling, Inc. Well Location Description: Comments: Data Source: Full SDR Database; SDRDB Well Location (Map) </div> <div> Well Address1: 601 North Alamo Street Well Addr2: Well City: San Antonio Well Zip: 78215 Owner Well No: SB-8 Owner Name: Doyle Walsh Owner Addr1: 2130 McCullough Ave. Owner Addr2: Owner City: San Antonio Owner State: TX Owner Zip: 78212 Owner Country: Driller Name: Gary B Leifeste Driller Address1: 4412 Bluemel Road Driller Addr2: Driller City: San Antonio Driller State: TX Driller Zip: 78240 Driller Oth Cntry: Driller Country: Dist to Sep Contam: Dist to Septic Tk: Dist to Prop Line: Dist Verifi Method: Horizon Datum Type: Elevation: Latitude: 29.430278 Lat Degree: 29 Lat Minute: 25 Lat Second: 49 Longitude: -98.483334 Long Degree: 98 Long Minute: 29 Long Second: 0 </div> </div>					

Map Key	Direction	Distance (mi)	Distance (ft)	Elevation (ft)	DB
592	N	0.84	4,425.70	657.20	SDR WELLS

Wells and Additional Sources Detail Report

License No:	55002	Well Address1:	601 North Alamo Street
PWS No:		Well Addr2:	
Plug Rpt Track No:		Well City:	San Antonio
Well Rpt Track No:	332083	Well Zip:	78215
Orig Well Rpt Trk No:		Owner Well No:	SB-6
Apprentice Reg No:		Owner Name:	Doyle Walsh
No of Wells Drill:		Owner Addr1:	2130 McCullough Ave.
Date Submitted:	2013-08-07	Owner Addr2:	
Type of Work:	New Well	Owner City:	San Antonio
Typ of Wrk Oth Descr:		Owner State:	TX
Seal Method:	Hand Mixed	Owner Zip:	78212
Seal Mthd Oth Desc:		Owner Country:	
Plugged w/i 48Hrs:	No	Driller Name:	Gary B Leifeste
Drilling Start Dt:	2013-07-31	Driller Address1:	4412 Bluemel Road
Drilling End Dt:	2013-07-31	Driller Addr2:	
Proposed Use:	Environmental Soil Boring	Driller City:	San Antonio
Prop Use Oth Descr:		Driller State:	TX
TCEQ Approve Plans:		Driller Zip:	78240
Aprv by Variance:		Driller Oth Cntry:	
Loc Vfy by Driller:	No	Driller Country:	
Sealed by Driller:	Yes	Dist to Sep Contam:	
Sealed by Name:		Dist to Septic Tk:	
Driller Signed:	Gary B. Leifeste	Dist to Prop Line:	
Apprentice Signed:		Dist Verifi Method:	
Surface Compl:	Alternative Procedure Used	Horizon Datum Type:	
Surf Comp Oth Desc:		Elevation:	
Complt by Driller:		Latitude:	29.430278
Pump Type:		Lat Degree:	29
Pump Type Oth Desc:		Lat Minute:	25
Pump Depth:		Lat Second:	49
Chemical Analysis:		Longitude:	-98.483334
Injurious Water:		Long Degree:	98
County:	Bexar	Long Minute:	29
Known Loc Error:	No	Long Second:	0
Grid No:	68-37-4		
Company Name:	Vortex Drilling, Inc.		
Well Location Description:			
Comments:			
Data Source:	Full SDR Database; SDRDB Well Location (Map)		

Map Key	Direction	Distance (mi)	Distance (ft)	Elevation (ft)	DB
593	NNW	0.84	4,433.97	652.98	SDR WELLS

License No:	59856	Well Address1:	420 Broadway Street
PWS No:		Well Addr2:	

Wells and Additional Sources Detail Report

Plug Rpt Track No: Well Rpt Track No: 532476 Orig Well Rpt Trk No: Apprentice Reg No: No of Wells Drill: 1 Date Submitted: 2020-01-16 Type of Work: New Well Typ of Wrk Oth Descr: Seal Method: Hand Mixed Seal Mthd Oth Desc: Plugged w/i 48Hrs: No Drilling Start Dt: 2020-01-06 Drilling End Dt: 2020-01-06 Proposed Use: Monitor Prop Use Oth Descr: TCEQ Approve Plans: Apprve by Variance: Loc Vfy by Driller: Yes Sealed by Driller: Yes Sealed by Name: Driller Signed: Juan R. Martinez Apprentice Signed: Shane Tafoll Surface Compl: Surface Slab Installed Surf Comp Oth Desc: Complt by Driller: Yes Pump Type: Pump Type Oth Desc: Pump Depth: Chemical Analysis: No Injurious Water: No County: Bexar Known Loc Error: No Grid No: 68-37-4 Company Name: Vortex Drilling Partners, Inc. Well Location Description: Comments: Data Source: Full SDR Database; SDRDB Well Location (Map)	Well City: San Antonio Well Zip: 78205 Owner Well No: MW-08 Owner Name: Gray Street Light, LP Owner Addr1: 4514 San Pedro Avenue Owner Addr2: Owner City: San Antonio Owner State: TX Owner Zip: 78212 Owner Country: Driller Name: Juan R Martinez Driller Address1: 4412 Bluemel Driller Addr2: Driller City: San Antonio Driller State: TX Driller Zip: 78240 Driller Oth Cntry: Driller Country: Dist to Sep Contam: Dist to Septic Tk: Dist to Prop Line: Dist Verifi Method: Horizon Datum Type: Elevation: Latitude: 29.429955 Lat Degree: 29 Lat Minute: 25 Lat Second: 47.84 Longitude: -98.485593 Long Degree: 98 Long Minute: 29 Long Second: 8.13
---	--

Map Key	Direction	Distance (mi)	Distance (ft)	Elevation (ft)	DB
594	W	0.84	4,436.57	637.00	SDR WELLS

License No: 54776 PWS No: Plug Rpt Track No: 179675 Well Rpt Track No: 463063 Orig Well Rpt Trk No:	Well Address1: Alamo Colleges Administrative Campus Well Addr2: 201 West Sheridan Street Well City: San Antonio Well Zip: 78204 Owner Well No: B-1/MW-1
---	---

Wells and Additional Sources Detail Report

Apprentice Reg No:	Owner Name:	Alamo Colleges
No of Wells Drill: 1	Owner Addr1:	7990 Pat Booker Road
Date Submitted: 2017-10-18	Owner Addr2:	
Type of Work: New Well	Owner City:	Live Oak
Typ of Wrk Oth Descr:	Owner State:	TX
Seal Method: Hand Mixed	Owner Zip:	78233
Seal Mthd Oth Desc:	Owner Country:	
Plugged w/i 48Hrs: No	Driller Name:	Robert Joiner
Drilling Start Dt: 2017-09-25	Driller Address1:	4412 Bluemel Road
Drilling End Dt: 2017-09-25	Driller Addr2:	
Proposed Use: Monitor	Driller City:	San Antonio
Prop Use Oth Descr:	Driller State:	TX
TCEQ Approve Plans:	Driller Zip:	78240
Aprv by Variance:	Driller Oth Cntry:	
Loc Vfy by Driller: Yes	Driller Country:	
Sealed by Driller: Yes	Dist to Sep Contam:	
Sealed by Name:	Dist to Septic Tk:	
Driller Signed: Robert Joiner	Dist to Prop Line:	
Apprentice Signed: Justin May	Dist Verifi Method:	
Surface Compl: Alternative Procedure Used	Horizon Datum Type:	
Surf Comp Oth Desc:	Elevation:	
Complt by Driller: Yes	Latitude:	29.41663
Pump Type:	Lat Degree:	29
Pump Type Oth Desc:	Lat Minute:	24
Pump Depth:	Lat Second:	59.87
Chemical Analysis: No	Longitude:	-98.49753
Injurious Water: No	Long Degree:	98
County: Bexar	Long Minute:	29
Known Loc Error: No	Long Second:	51.11
Grid No: 68-37-7		
Company Name: Vortex Drilling Inc.		
Well Location Description:		
Comments:		
Data Source:	Full SDR Database; SDRDB Well Location (Map)	

Map Key	Direction	Distance (mi)	Distance (ft)	Elevation (ft)	DB
595	W	0.84	4,440.36	637.00	SDR WELLS

License No: 54776	Well Address1:	Alamo Colleges Administrative Campus
PWS No:	Well Addr2:	201 West Sheridan Street
Plug Rpt Track No: 179676	Well City:	San Antonio
Well Rpt Track No: 463074	Well Zip:	78204
Orig Well Rpt Trk No:	Owner Well No:	B-2/MW-2
Apprentice Reg No:	Owner Name:	Alamo Colleges
No of Wells Drill: 1	Owner Addr1:	7990 Pat Booker Road
Date Submitted: 2017-10-19	Owner Addr2:	

Wells and Additional Sources Detail Report

Type of Work:	New Well	Owner City:	Live Oak
Typ of Wrk Oth Descr:		Owner State:	TX
Seal Method:	Hand Mixed	Owner Zip:	78233
Seal Mthd Oth Desc:		Owner Country:	
Plugged w/i 48Hrs:	No	Driller Name:	Robert Joiner
Drilling Start Dt:	2017-09-25	Driller Address1:	4412 Bluemel Road
Drilling End Dt:	2017-09-25	Driller Addr2:	
Proposed Use:	Monitor	Driller City:	San Antonio
Prop Use Oth Descr:		Driller State:	TX
TCEQ Approve Plans:		Driller Zip:	78240
Apprve by Variance:		Driller Oth Cntry:	
Loc Vfy by Driller:	Yes	Driller Country:	
Sealed by Driller:	Yes	Dist to Sep Contam:	
Sealed by Name:		Dist to Septic Tk:	
Driller Signed:	Robert Joiner	Dist to Prop Line:	
Apprentice Signed:	Justin May	Dist Verifi Method:	
Surface Compl:	Alternative Procedure Used	Horizon Datum Type:	
Surf Comp Oth Desc:		Elevation:	
Complt by Driller:	Yes	Latitude:	29.41651
Pump Type:		Lat Degree:	29
Pump Type Oth Desc:		Lat Minute:	24
Pump Depth:		Lat Second:	59.44
Chemical Analysis:	No	Longitude:	-98.49754
Injurious Water:	No	Long Degree:	98
County:	Bexar	Long Minute:	29
Known Loc Error:	No	Long Second:	51.14
Grid No:	68-37-7		
Company Name:	Vortex Drilling Inc.		
Well Location Description:			
Comments:			
Data Source:	Full SDR Database; SDRDB Well Location (Map)		

Map Key	Direction	Distance (mi)	Distance (ft)	Elevation (ft)	DB
595	W	0.84	4,440.36	637.00	SDR WELLS

License No:	54776	Well Address1:	Alamo Colleges Administrative Campus
PWS No:		Well Addr2:	201 West Sheridan Street
Plug Rpt Track No:	179677	Well City:	San Antonio
Well Rpt Track No:	463079	Well Zip:	78204
Orig Well Rpt Trk No:		Owner Well No:	B-3/MW-3
Apprentice Reg No:		Owner Name:	Alamo Colleges
No of Wells Drill:	1	Owner Addr1:	7990 Pat Booker Road
Date Submitted:	2017-10-19	Owner Addr2:	
Type of Work:	New Well	Owner City:	Live Oak
Typ of Wrk Oth Descr:		Owner State:	TX
Seal Method:	Hand Mixed	Owner Zip:	78233

Wells and Additional Sources Detail Report

Seal Mthd Oth Desc: Plugged w/i 48Hrs: No Drilling Start Dt: 2017-09-25 Drilling End Dt: 2017-09-25 Proposed Use: Monitor Prop Use Oth Descr: TCEQ Approve Plans: Apprve by Variance: Loc Vfy by Driller: Yes Sealed by Driller: Yes Sealed by Name: Driller Signed: Robert Joiner Apprentice Signed: Justin May Surface Compl: Alternative Procedure Used Surf Comp Oth Desc: Complt by Driller: Yes Pump Type: Pump Type Oth Desc: Pump Depth: Chemical Analysis: No Injurious Water: No County: Bexar Known Loc Error: No Grid No: 68-37-7 Company Name: Vortex Drilling Inc. Well Location Description: Comments: Data Source: Full SDR Database; SDRDB Well Location (Map)	Owner Country: Driller Name: Robert Joiner Driller Address1: 4412 Bluemel Road Driller Addr2: Driller City: San Antonio Driller State: TX Driller Zip: 78240 Driller Oth Cntry: Driller Country: Dist to Sep Contam: Dist to Septic Tk: Dist to Prop Line: Dist Verifi Method: Horizon Datum Type: Elevation: Latitude: 29.41651 Lat Degree: 29 Lat Minute: 24 Lat Second: 59.44 Longitude: -98.49754 Long Degree: 98 Long Minute: 29 Long Second: 51.14
--	--

Map Key	Direction	Distance (mi)	Distance (ft)	Elevation (ft)	DB
596	NNW	0.84	4,443.02	651.27	SDR WELLS

License No: 59554 PWS No: Plug Rpt Track No: Well Rpt Track No: 541031 Orig Well Rpt Trk No: Apprentice Reg No: No of Wells Drill: 1 Date Submitted: 2020-04-16 Type of Work: New Well Typ of Wrk Oth Descr: Seal Method: Hand Mixed Seal Mthd Oth Desc: Plugged w/i 48Hrs: No Drilling Start Dt: 2020-02-19	Well Address1: 100 Taylor Street / 301 Broadway Well Addr2: Well City: San Antonio Well Zip: 78205 Owner Well No: SB-3 Owner Name: AREA Real Estate LLC Owner Addr1: 1221 Broadway Street, Suite 104 Owner Addr2: Owner City: San Antonio Owner State: TX Owner Zip: 78215 Owner Country: Driller Name: Heriberto Martinez Driller Address1: 4412 Bluemel Road
---	---

Wells and Additional Sources Detail Report

Drilling End Dt:	2020-02-20	Driller Addr2:	
Proposed Use:	Environmental Soil Boring	Driller City:	San Antonio
Prop Use Oth Descr:		Driller State:	TX
TCEQ Approve Plans:		Driller Zip:	78240
Approve by Variance:		Driller Oth Cntry:	
Loc Vfy by Driller:	Yes	Driller Country:	
Sealed by Driller:	Yes	Dist to Sep Contam:	
Sealed by Name:		Dist to Septic Tk:	
Driller Signed:	Heriberto Martinez	Dist to Prop Line:	
Apprentice Signed:	Tony Elmendorf	Dist Verifi Method:	
Surface Compl:		Horizon Datum Type:	
Surf Comp Oth Desc:		Elevation:	
Complt by Driller:		Latitude:	29.429621
Pump Type:		Lat Degree:	29
Pump Type Oth Desc:		Lat Minute:	25
Pump Depth:		Lat Second:	46.64
Chemical Analysis:	No	Longitude:	-98.486902
Injurious Water:	No	Long Degree:	98
County:	Bexar	Long Minute:	29
Known Loc Error:	No	Long Second:	12.85
Grid No:	68-37-4		
Company Name:	Vortex Drilling Partners, Inc.		
Well Location Description:			
Comments:			
Data Source:	Full SDR Database; SDRDB Well Location (Map)		

Map Key	Direction	Distance (mi)	Distance (ft)	Elevation (ft)	DB
597	WNW	0.84	4,455.22	636.52	SDR WELLS

License No:	55002	Well Address1:	214 West Nueva
PWS No:		Well Addr2:	
Plug Rpt Track No:	86579	Well City:	San Antonio
Well Rpt Track No:	253765	Well Zip:	78207
Orig Well Rpt Trk No:		Owner Well No:	BH-15
Apprentice Reg No:		Owner Name:	City of San Antonio
No of Wells Drill:		Owner Addr1:	P.O. Box 839966
Date Submitted:	2011-05-19	Owner Addr2:	
Type of Work:	New Well	Owner City:	San Antonio
Typ of Wrk Oth Descr:		Owner State:	TX
Seal Method:	Hand Mixed	Owner Zip:	78283
Seal Mthd Oth Desc:		Owner Country:	
Plugged w/i 48Hrs:	No	Driller Name:	Gary B Leifeste
Drilling Start Dt:	2011-05-03	Driller Address1:	4412 Bluemel Road
Drilling End Dt:	2011-05-04	Driller Addr2:	
Proposed Use:	Monitor	Driller City:	San Antonio
Prop Use Oth Descr:		Driller State:	TX

Wells and Additional Sources Detail Report

TCEQ Approve Plans:	Driller Zip:	78240	
Apprve by Variance:	Driller Oth Cntry:		
Loc Vfy by Driller:	No	Driller Country:	
Sealed by Driller:	Yes	Dist to Sep Contam:	
Sealed by Name:		Dist to Septic Tk:	
Driller Signed:	Gary B. Leifeste	Dist to Prop Line:	
Apprentice Signed:		Dist Verifi Method:	
Surface Compl:	Surface Slab Installed	Horizon Datum Type:	
Surf Comp Oth Desc:		Elevation:	
Complt by Driller:		Latitude:	29.421389
Pump Type:		Lat Degree:	29
Pump Type Oth Desc:		Lat Minute:	25
Pump Depth:		Lat Second:	17
Chemical Analysis:	No	Longitude:	-98.496667
Injurious Water:	No	Long Degree:	98
County:	Bexar	Long Minute:	29
Known Loc Error:	No	Long Second:	48
Grid No:	68-37-4		
Company Name:	Vortex Drilling, Inc.		
Well Location Description:			
Comments:			
Data Source:	Full SDR Database; SDRDB Well Location (Map)		

Map Key	Direction	Distance (mi)	Distance (ft)	Elevation (ft)	DB
598	NNW	0.84	4,455.79	651.03	SDR WELLS

License No:	59554	Well Address1:	100 Taylor Street / 301 Broadway
PWS No:		Well Addr2:	
Plug Rpt Track No:		Well City:	San Antonio
Well Rpt Track No:	541036	Well Zip:	78205
Orig Well Rpt Trk No:		Owner Well No:	SB-5
Apprentice Reg No:		Owner Name:	AREA Real Estate LLC
No of Wells Drill:	1	Owner Addr1:	1221 Broadway Street, Suite 104
Date Submitted:	2020-04-16	Owner Addr2:	
Type of Work:	New Well	Owner City:	San Antonio
Typ of Wrk Oth Descr:		Owner State:	TX
Seal Method:	Hand Mixed	Owner Zip:	78215
Seal Mthd Oth Descr:		Owner Country:	
Plugged w/i 48Hrs:	No	Driller Name:	Heriberto Martinez
Drilling Start Dt:	2020-02-19	Driller Address1:	4412 Bluemel Road
Drilling End Dt:	2020-02-20	Driller Addr2:	
Proposed Use:	Environmental Soil Boring	Driller City:	San Antonio
Prop Use Oth Descr:		Driller State:	TX
TCEQ Approve Plans:		Driller Zip:	78240
Apprve by Variance:		Driller Oth Cntry:	
Loc Vfy by Driller:	Yes	Driller Country:	

Wells and Additional Sources Detail Report

Sealed by Driller:	Yes	Dist to Sep Contam:	
Sealed by Name:		Dist to Septic Tk:	
Driller Signed:	Heriberto Martinez	Dist to Prop Line:	
Apprentice Signed:	Tony Elmendorf	Dist Verifi Method:	
Surface Compl:		Horizon Datum Type:	
Surf Comp Oth Desc:		Elevation:	
Complt by Driller:		Latitude:	29.4298
Pump Type:		Lat Degree:	29
Pump Type Oth Desc:		Lat Minute:	25
Pump Depth:		Lat Second:	47.28
Chemical Analysis:	No	Longitude:	-98.486437
Injurious Water:	No	Long Degree:	98
County:	Bexar	Long Minute:	29
Known Loc Error:	No	Long Second:	11.17
Grid No:	68-37-4		
Company Name:	Vortex Drilling Partners, Inc.		
Well Location Description:			
Comments:			
Data Source:	Full SDR Database; SDRDB Well Location (Map)		

Map Key	Direction	Distance (mi)	Distance (ft)	Elevation (ft)	DB
599	NNW	0.84	4,456.02	653.00	SDR WELLS

License No:	60112	Well Address1:	Broadway Street
PWS No:		Well Addr2:	
Plug Rpt Track No:		Well City:	San Antonio
Well Rpt Track No:	544965	Well Zip:	78205
Orig Well Rpt Trk No:		Owner Well No:	F-6C
Apprentice Reg No:		Owner Name:	City of City of San Antonio
No of Wells Drill:	1	Owner Addr1:	P.O. Box 839966
Date Submitted:	2020-06-04	Owner Addr2:	
Type of Work:	New Well	Owner City:	San Antonio
Typ of Wrk Oth Descr:		Owner State:	TX
Seal Method:	Hand Mixed	Owner Zip:	78283
Seal Mthd Oth Desc:		Owner Country:	
Plugged w/i 48Hrs:	No	Driller Name:	DAVID R LOZANO
Drilling Start Dt:	2020-04-07	Driller Address1:	4412 Bluemel Road
Drilling End Dt:	2020-04-14	Driller Addr2:	
Proposed Use:	Environmental Soil Boring	Driller City:	San Antonio
Prop Use Oth Descr:		Driller State:	TX
TCEQ Approve Plans:		Driller Zip:	78240
Aprv by Variance:		Driller Oth Cntry:	
Loc Vfy by Driller:	Yes	Driller Country:	
Sealed by Driller:	Yes	Dist to Sep Contam:	
Sealed by Name:		Dist to Septic Tk:	
Driller Signed:	David R. Lozano	Dist to Prop Line:	

Wells and Additional Sources Detail Report

Apprentice Signed:	Fred Escobero	Dist Verifi Method:	
Surface Compl:		Horizon Datum Type:	
Surf Comp Oth Desc:		Elevation:	
Complt by Driller:		Latitude:	29.430024
Pump Type:		Lat Degree:	29
Pump Type Oth Desc:		Lat Minute:	25
Pump Depth:		Lat Second:	48.09
Chemical Analysis:	No	Longitude:	-98.485565
Injurious Water:	No	Long Degree:	98
County:	Bexar	Long Minute:	29
Known Loc Error:	No	Long Second:	8.03
Grid No:	68-37-4		
Company Name:	Vortex Drilling Partners, Inc.		
Well Location Description:	Along Broadway Street between East Houston Street & Interstate 35		
Comments:			
Data Source:	Full SDR Database; SDRDB Well Location (Map)		

Map Key	Direction	Distance (mi)	Distance (ft)	Elevation (ft)	DB
600	WNW	0.84	4,461.48	647.81	SDR WELLS

License No:	54776	Well Address1:	Dolorosa and South Flores Street
PWS No:		Well Addr2:	
Plug Rpt Track No:	180554	Well City:	San Antonio
Well Rpt Track No:	490459	Well Zip:	78204
Orig Well Rpt Trk No:		Owner Well No:	TMW-3
Apprentice Reg No:		Owner Name:	Nueva Corporation
No of Wells Drill:	1	Owner Addr1:	123 South Flores Street, Suite 7
Date Submitted:	2018-09-12	Owner Addr2:	
Type of Work:	New Well	Owner City:	San Antonio
Typ of Wrk Oth Descr:		Owner State:	TX
Seal Method:	Hand Mixed	Owner Zip:	78204
Seal Mthd Oth Desc:		Owner Country:	
Plugged w/i 48Hrs:	Yes	Driller Name:	Robert Joiner
Drilling Start Dt:	2018-07-31	Driller Address1:	4412 Bluemel Road
Drilling End Dt:	2018-07-31	Driller Addr2:	
Proposed Use:	Monitor	Driller City:	San Antonio
Prop Use Oth Descr:		Driller State:	TX
TCEQ Approve Plans:		Driller Zip:	78240
Apprve by Variance:		Driller Oth Cntry:	
Loc Vfy by Driller:	Yes	Driller Country:	
Sealed by Driller:	Yes	Dist to Sep Contam:	
Sealed by Name:		Dist to Septic Tk:	
Driller Signed:	Robert Joiner	Dist to Prop Line:	
Apprentice Signed:	Justin T. May	Dist Verifi Method:	
Surface Compl:		Horizon Datum Type:	
Surf Comp Oth Desc:		Elevation:	

Wells and Additional Sources Detail Report

Complt by Driller:	Latitude:	29.423645
Pump Type:	Lat Degree:	29
Pump Type Oth Desc:	Lat Minute:	25
Pump Depth:	Lat Second:	25.12
Chemical Analysis: No	Longitude:	-98.495384
Injurious Water: No	Long Degree:	98
County: Bexar	Long Minute:	29
Known Loc Error: No	Long Second:	43.38
Grid No: 68-37-4		
Company Name: Vortex Drilling		
Well Location Description:	Approximately 1.81 Acres on the Southwest corner of Dolorosa and South Flores Street.	
Comments:		
Data Source:	Full SDR Database; SDRDB Well Location (Map)	

Map Key	Direction	Distance (mi)	Distance (ft)	Elevation (ft)	DB
601	WNW	0.85	4,462.15	648.00	SDR WELLS

License No: 54776	Well Address1: Dolorosa and South Flores Street
PWS No:	Well Addr2:
Plug Rpt Track No: 180553	Well City: San Antonio
Well Rpt Track No: 490458	Well Zip: 78204
Orig Well Rpt Trk No:	Owner Well No: TMW-1
Apprentice Reg No:	Owner Name: Nueva Corporation
No of Wells Drill: 1	Owner Addr1: 123 South Flores Street, Suite 7
Date Submitted: 2018-09-12	Owner Addr2:
Type of Work: New Well	Owner City: San Antonio
Typ of Wrk Oth Descr:	Owner State: TX
Seal Method: Hand Mixed	Owner Zip: 78204
Seal Mthd Oth Desc:	Owner Country:
Plugged w/i 48Hrs: Yes	Driller Name: Robert Joiner
Drilling Start Dt: 2018-07-31	Driller Address1: 4412 Bluemel Road
Drilling End Dt: 2018-07-31	Driller Addr2:
Proposed Use: Monitor	Driller City: San Antonio
Prop Use Oth Descr:	Driller State: TX
TCEQ Approve Plans:	Driller Zip: 78240
Apprve by Variance:	Driller Oth Cntry:
Loc Vfy by Driller: Yes	Driller Country:
Sealed by Driller: Yes	Dist to Sep Contam:
Sealed by Name:	Dist to Septic Tk:
Driller Signed: Robert Joiner	Dist to Prop Line:
Apprentice Signed: Justin T. May	Dist Verifi Method:
Surface Compl:	Horizon Datum Type:
Surf Comp Oth Descr:	Elevation:
Complt by Driller:	Latitude: 29.423964
Pump Type:	Lat Degree: 29
Pump Type Oth Desc:	Lat Minute: 25

Wells and Additional Sources Detail Report

Pump Depth:	Lat Second: 26.27
Chemical Analysis: No	Longitude: -98.495144
Injurious Water: No	Long Degree: 98
County: Bexar	Long Minute: 29
Known Loc Error: No	Long Second: 42.52
Grid No: 68-37-4	
Company Name: Vortex Drilling	
Well Location Description: Approximately 1.81 Acres on the Southwest corner of Dolorosa and South Flores Street.	
Comments:	
Data Source: Full SDR Database; SDRDB Well Location (Map)	

Map Key	Direction	Distance (mi)	Distance (ft)	Elevation (ft)	DB
603	NNW	0.85	4,478.78	645.03	SDR WELLS

License No: 3256	Well Address1: 213 E. Travis Street
PWS No:	Well Addr2:
Plug Rpt Track No: 150767	Well City: San Antonio
Well Rpt Track No: 397969	Well Zip: 78205
Orig Well Rpt Trk No:	Owner Well No: B-1/MW-1
Apprentice Reg No:	Owner Name: SA Travis Park LTD
No of Wells Drill:	Owner Addr1: 10850 Wilshire Blvd Ste 1050
Date Submitted: 2015-06-26	Owner Addr2:
Type of Work: New Well	Owner City: Los Angeles
Typ of Wrk Oth Descr:	Owner State: CA
Seal Method: Other	Owner Zip: 90024
Seal Mthd Oth Desc: HAND	Owner Country:
Plugged w/i 48Hrs: Yes	Driller Name: Gary T May
Drilling Start Dt: 2015-06-03	Driller Address1: 4412 Bluemel Road
Drilling End Dt: 2015-06-03	Driller Addr2:
Proposed Use: Monitor	Driller City: San Antonio
Prop Use Oth Descr:	Driller State: TX
TCEQ Approve Plans:	Driller Zip: 78240
Apprve by Variance:	Driller Oth Cntry:
Loc Vfy by Driller: No	Driller Country:
Sealed by Driller: Yes	Dist to Sep Contam:
Sealed by Name:	Dist to Septic Tk:
Driller Signed: Gary T. May	Dist to Prop Line:
Apprentice Signed: Juan Martinez	Dist Verifi Method:
Surface Compl: Alternative Procedure Used	Horizon Datum Type:
Surf Comp Oth Descr:	Elevation:
Complt by Driller:	Latitude: 29.428333
Pump Type:	Lat Degree: 29
Pump Type Oth Descr:	Lat Minute: 25
Pump Depth:	Lat Second: 42
Chemical Analysis:	Longitude: -98.49
Injurious Water:	Long Degree: 98

Wells and Additional Sources Detail Report

County:	Bexar	Long Minute:	29
Known Loc Error:	No	Long Second:	24
Grid No:	68-37-4		
Company Name:	Vortex Drilling Inc		
Well Location Description:			
Comments:	Replaces Tr.#397482 8/28/15 Ref.#13877		
Data Source:	Full SDR Database; SDRDB Well Location (Map)		

Map Key	Direction	Distance (mi)	Distance (ft)	Elevation (ft)	DB
604	WNW	0.85	4,484.52	646.87	SDR WELLS

License No:	60112	Well Address1:	506 Dolorosa
PWS No:		Well Addr2:	
Plug Rpt Track No:		Well City:	San Antonio
Well Rpt Track No:	478641	Well Zip:	78204
Orig Well Rpt Trk No:		Owner Well No:	B-2
Apprentice Reg No:		Owner Name:	COSA-TCI
No of Wells Drill:	1	Owner Addr1:	114 West Commerce, 2nd Floor
Date Submitted:	2018-05-08	Owner Addr2:	
Type of Work:	New Well	Owner City:	San Antonio
Typ of Wrk Oth Descr:		Owner State:	TX
Seal Method:	Hand Mixed	Owner Zip:	78205
Seal Mthd Oth Desc:		Owner Country:	
Plugged w/i 48Hrs:	No	Driller Name:	DAVID R LOZANO
Drilling Start Dt:	2018-04-25	Driller Address1:	4412 Bluemel Road
Drilling End Dt:	2018-04-25	Driller Addr2:	
Proposed Use:	Environmental Soil Boring	Driller City:	San Antonio
Prop Use Oth Descr:		Driller State:	TX
TCEQ Approve Plans:		Driller Zip:	78240
Apprve by Variance:		Driller Oth Cntry:	
Loc Vfy by Driller:	Yes	Driller Country:	
Sealed by Driller:	Yes	Dist to Sep Contam:	
Sealed by Name:		Dist to Septic Tk:	
Driller Signed:	David R. Lozano	Dist to Prop Line:	
Apprentice Signed:	Steven Stackhouse	Dist Verifi Method:	
Surface Compl:		Horizon Datum Type:	
Surf Comp Oth Desc:		Elevation:	
Complt by Driller:		Latitude:	29.423562
Pump Type:		Lat Degree:	29
Pump Type Oth Desc:		Lat Minute:	25
Pump Depth:		Lat Second:	24.82
Chemical Analysis:	No	Longitude:	-98.49553
Injurious Water:	No	Long Degree:	98
County:	Bexar	Long Minute:	29
Known Loc Error:	No	Long Second:	43.91
Grid No:	68-37-4		

Wells and Additional Sources Detail Report

Company Name: Vortex Drilling Inc.
 Well Location Description:
 Comments:
 Data Source: Full SDR Database; SDRDB Well Location (Map)

Map Key	Direction	Distance (mi)	Distance (ft)	Elevation (ft)	DB
606	NNW	0.85	4,487.77	651.00	SDR WELLS

License No:	59554	Well Address1:	100 Taylor Street / 301 Broadway
PWS No:		Well Addr2:	
Plug Rpt Track No:		Well City:	San Antonio
Well Rpt Track No:	541032	Well Zip:	78205
Orig Well Rpt Trk No:		Owner Well No:	SB-4
Apprentice Reg No:		Owner Name:	AREA Real Estate LLC
No of Wells Drill:	1	Owner Addr1:	1221 Broadway Street, Suite 104
Date Submitted:	2020-04-16	Owner Addr2:	
Type of Work:	New Well	Owner City:	San Antonio
Typ of Wrk Oth Descr:		Owner State:	TX
Seal Method:	Hand Mixed	Owner Zip:	78215
Seal Mthd Oth Desc:		Owner Country:	
Plugged w/i 48Hrs:	No	Driller Name:	Heriberto Martinez
Drilling Start Dt:	2020-02-19	Driller Address1:	4412 Bluemel Road
Drilling End Dt:	2020-02-20	Driller Addr2:	
Proposed Use:	Environmental Soil Boring	Driller City:	San Antonio
Prop Use Oth Descr:		Driller State:	TX
TCEQ Approve Plans:		Driller Zip:	78240
Aprv by Variance:		Driller Oth Cntry:	
Loc Vfy by Driller:	Yes	Driller Country:	
Sealed by Driller:	Yes	Dist to Sep Contam:	
Sealed by Name:		Dist to Septic Tk:	
Driller Signed:	Heriberto Martinez	Dist to Prop Line:	
Apprentice Signed:	Tony Elmendorf	Dist Verifi Method:	
Surface Compl:		Horizon Datum Type:	
Surf Comp Oth Desc:		Elevation:	
Complt by Driller:		Latitude:	29.429801
Pump Type:		Lat Degree:	29
Pump Type Oth Desc:		Lat Minute:	25
Pump Depth:		Lat Second:	47.28
Chemical Analysis:	No	Longitude:	-98.486746
Injurious Water:	No	Long Degree:	98
County:	Bexar	Long Minute:	29
Known Loc Error:	No	Long Second:	12.29
Grid No:	68-37-4		
Company Name:	Vortex Drilling Partners, Inc.		
Well Location Description:			
Comments:			

Wells and Additional Sources Detail Report

Data Source: Full SDR Database; SDRDB Well Location (Map)

Map Key	Direction	Distance (mi)	Distance (ft)	Elevation (ft)	DB
607	NNW	0.85	4,488.70	654.03	SDR WELLS

License No:	60112	Well Address1:	405 Broadway Street
PWS No:		Well Addr2:	
Plug Rpt Track No:		Well City:	San Antonio
Well Rpt Track No:	533806	Well Zip:	78205
Orig Well Rpt Trk No:		Owner Well No:	B-2
Apprentice Reg No:		Owner Name:	Roadway Inn LSI
No of Wells Drill:	1	Owner Addr1:	405 Broadway Street
Date Submitted:	2020-01-22	Owner Addr2:	
Type of Work:	New Well	Owner City:	San Antonio
Typ of Wrk Oth Descr:		Owner State:	TX
Seal Method:	Hand Mixed	Owner Zip:	78205
Seal Mthd Oth Desc:		Owner Country:	
Plugged w/i 48Hrs:	No	Driller Name:	DAVID R LOZANO
Drilling Start Dt:	2020-01-09	Driller Address1:	4412 Bluemel Road
Drilling End Dt:	2020-01-10	Driller Addr2:	
Proposed Use:	Environmental Soil Boring	Driller City:	San Antonio
Prop Use Oth Descr:		Driller State:	TX
TCEQ Approve Plans:		Driller Zip:	78240
Apprve by Variance:		Driller Oth Cntry:	
Loc Vfy by Driller:	Yes	Driller Country:	
Sealed by Driller:	Yes	Dist to Sep Contam:	
Sealed by Name:		Dist to Septic Tk:	
Driller Signed:	David R. Lozano	Dist to Prop Line:	
Apprentice Signed:	Tim Von Dohlen	Dist Verifi Method:	
Surface Compl:		Horizon Datum Type:	
Surf Comp Oth Desc:		Elevation:	
Complt by Driller:		Latitude:	29.42999
Pump Type:		Lat Degree:	29
Pump Type Oth Desc:		Lat Minute:	25
Pump Depth:		Lat Second:	47.96
Chemical Analysis:	No	Longitude:	-98.48608
Injurious Water:	No	Long Degree:	98
County:	Bexar	Long Minute:	29
Known Loc Error:	No	Long Second:	9.89
Grid No:	68-37-4		
Company Name:	Vortex Drilling Partners, Inc.		
Well Location Description:			
Comments:			
Data Source:	Full SDR Database; SDRDB Well Location (Map)		

Map Key	Direction	Distance (mi)	Distance (ft)	Elevation (ft)	DB
---------	-----------	---------------	---------------	----------------	----

Wells and Additional Sources Detail Report

607	NNW	0.85	4,488.70	654.00	SDR WELLS
-----	-----	------	----------	--------	-----------

License No:	60112	Well Address1:	405 Broadway Street
PWS No:		Well Addr2:	
Plug Rpt Track No:	194869	Well City:	San Antonio
Well Rpt Track No:	533874	Well Zip:	78205
Orig Well Rpt Trk No:		Owner Well No:	B2R/MW-2R
Apprentice Reg No:		Owner Name:	Roadway Inn LSI
No of Wells Drill:	1	Owner Addr1:	405 Broadway Street
Date Submitted:	2020-01-22	Owner Addr2:	
Type of Work:	New Well	Owner City:	San Antonio
Typ of Wrk Oth Descr:		Owner State:	TX
Seal Method:	Hand Mixed	Owner Zip:	78205
Seal Mthd Oth Desc:		Owner Country:	
Plugged w/i 48Hrs:	No	Driller Name:	DAVID R LOZANO
Drilling Start Dt:	2020-01-09	Driller Address1:	4412 Bluemel Road
Drilling End Dt:	2020-01-10	Driller Addr2:	
Proposed Use:	Monitor	Driller City:	San Antonio
Prop Use Oth Descr:		Driller State:	TX
TCEQ Approve Plans:		Driller Zip:	78240
Apprve by Variance:		Driller Oth Cntry:	
Loc Vfy by Driller:	Yes	Driller Country:	
Sealed by Driller:	Yes	Dist to Sep Contam:	
Sealed by Name:		Dist to Septic Tk:	
Driller Signed:	David R. Lozano	Dist to Prop Line:	
Apprentice Signed:	Tim Von Dohlen	Dist Verifi Method:	
Surface Compl:	Alternative Procedure Used	Horizon Datum Type:	
Surf Comp Oth Desc:		Elevation:	
Complt by Driller:	Yes	Latitude:	29.43
Pump Type:		Lat Degree:	29
Pump Type Oth Desc:		Lat Minute:	25
Pump Depth:		Lat Second:	48
Chemical Analysis:	No	Longitude:	-98.48606
Injurious Water:	No	Long Degree:	98
County:	Bexar	Long Minute:	29
Known Loc Error:	No	Long Second:	9.82
Grid No:	68-37-4		
Company Name:	Vortex Drilling Partners, Inc.		
Well Location Description:			
Comments:			
Data Source:	Full SDR Database; SDRDB Well Location (Map)		

Map Key	Direction	Distance (mi)	Distance (ft)	Elevation (ft)	DB
608	WNW	0.85	4,492.36	637.68	SDR WELLS

License No:	55002	Well Address1:	214 West Nueva
-------------	-------	----------------	----------------

Wells and Additional Sources Detail Report

PWS No:	Well Addr2:
Plug Rpt Track No:	Well City: San Antonio
Well Rpt Track No: 253736	Well Zip: 78207
Orig Well Rpt Trk No:	Owner Well No: BH-13
Apprentice Reg No:	Owner Name: City of San Antonio
No of Wells Drill:	Owner Addr1: P.O. Box 839966
Date Submitted: 2011-05-19	Owner Addr2:
Type of Work: New Well	Owner City: San Antonio
Typ of Wrk Oth Descr:	Owner State: TX
Seal Method: Hand Mixed	Owner Zip: 78283
Seal Mthd Oth Desc:	Owner Country:
Plugged w/i 48Hrs: No	Driller Name: Gary B Leifeste
Drilling Start Dt: 2011-05-02	Driller Address1: 4412 Bluemel Road
Drilling End Dt: 2011-05-02	Driller Addr2:
Proposed Use: Environmental Soil Boring	Driller City: San Antonio
Prop Use Oth Descr:	Driller State: TX
TCEQ Approve Plans:	Driller Zip: 78240
Apprve by Variance:	Driller Oth Cntry:
Loc Vfy by Driller: No	Driller Country:
Sealed by Driller: Yes	Dist to Sep Contam:
Sealed by Name:	Dist to Septic Tk:
Driller Signed: Gary B. Leifeste	Dist to Prop Line:
Apprentice Signed:	Dist Verifi Method:
Surface Compl: Alternative Procedure Used	Horizon Datum Type:
Surf Comp Oth Desc:	Elevation:
Complt by Driller:	Latitude: 29.421667
Pump Type:	Lat Degree: 29
Pump Type Oth Desc:	Lat Minute: 25
Pump Depth:	Lat Second: 18
Chemical Analysis:	Longitude: -98.496667
Injurious Water:	Long Degree: 98
County: Bexar	Long Minute: 29
Known Loc Error: No	Long Second: 48
Grid No: 68-37-4	
Company Name: Vortex Drilling, Inc.	
Well Location Description:	
Comments:	
Data Source: Full SDR Database; SDRDB Well Location (Map)	

Map Key	Direction	Distance (mi)	Distance (ft)	Elevation (ft)	DB
609	WNW	0.85	4,494.60	647.07	SDR WELLS

License No: 60112	Well Address1: 506 Dolorosa
PWS No:	Well Addr2:
Plug Rpt Track No:	Well City: San Antonio
Well Rpt Track No: 478639	Well Zip: 78204

Wells and Additional Sources Detail Report

<p>Orig Well Rpt Trk No:</p> <p>Apprentice Reg No:</p> <p>No of Wells Drill: 1</p> <p>Date Submitted: 2018-05-08</p> <p>Type of Work: New Well</p> <p>Typ of Wrk Oth Descr:</p> <p>Seal Method: Hand Mixed</p> <p>Seal Mthd Oth Descr:</p> <p>Plugged w/i 48Hrs: No</p> <p>Drilling Start Dt: 2018-04-25</p> <p>Drilling End Dt: 2018-04-25</p> <p>Proposed Use: Environmental Soil Boring</p> <p>Prop Use Oth Descr:</p> <p>TCEQ Approve Plans:</p> <p>Aprve by Variance:</p> <p>Loc Vfy by Driller: Yes</p> <p>Sealed by Driller: Yes</p> <p>Sealed by Name:</p> <p>Driller Signed: David R. Lozano</p> <p>Apprentice Signed: Steven Stackhouse</p> <p>Surface Compl:</p> <p>Surf Comp Oth Descr:</p> <p>Complt by Driller:</p> <p>Pump Type:</p> <p>Pump Type Oth Descr:</p> <p>Pump Depth:</p> <p>Chemical Analysis: No</p> <p>Injurious Water: No</p> <p>County: Bexar</p> <p>Known Loc Error: No</p> <p>Grid No: 68-37-4</p> <p>Company Name: Vortex Drilling Inc.</p> <p>Well Location Description:</p> <p>Comments:</p> <p>Data Source: Full SDR Database; SDRDB Well Location (Map)</p>	<p>Owner Well No: B-1</p> <p>Owner Name: COSA-TCI</p> <p>Owner Addr1: 114 West Commerce, 2nd Floor</p> <p>Owner Addr2:</p> <p>Owner City: San Antonio</p> <p>Owner State: TX</p> <p>Owner Zip: 78205</p> <p>Owner Country:</p> <p>Driller Name: DAVID R LOZANO</p> <p>Driller Address1: 4412 Bluemel Road</p> <p>Driller Addr2:</p> <p>Driller City: San Antonio</p> <p>Driller State: TX</p> <p>Driller Zip: 78240</p> <p>Driller Oth Cntry:</p> <p>Driller Country:</p> <p>Dist to Sep Contam:</p> <p>Dist to Septic Tk:</p> <p>Dist to Prop Line:</p> <p>Dist Verifi Method:</p> <p>Horizon Datum Type:</p> <p>Elevation:</p> <p>Latitude: 29.423643</p> <p>Lat Degree: 29</p> <p>Lat Minute: 25</p> <p>Lat Second: 25.11</p> <p>Longitude: -98.495509</p> <p>Long Degree: 98</p> <p>Long Minute: 29</p> <p>Long Second: 43.83</p>
--	---

Map Key	Direction	Distance (mi)	Distance (ft)	Elevation (ft)	DB
610	NNW	0.85	4,497.59	651.00	SDR WELLS

<p>License No: 59554</p> <p>PWS No:</p> <p>Plug Rpt Track No:</p> <p>Well Rpt Track No: 541067</p> <p>Orig Well Rpt Trk No:</p> <p>Apprentice Reg No:</p> <p>No of Wells Drill: 1</p>	<p>Well Address1: 100 Taylor Street / 301 Broadway</p> <p>Well Addr2:</p> <p>Well City: San Antonio</p> <p>Well Zip: 78205</p> <p>Owner Well No: SB-12</p> <p>Owner Name: AREA Real Estate LLC</p> <p>Owner Addr1: 1221 Broadway Street, Suite 104</p>
---	--

Wells and Additional Sources Detail Report

Date Submitted:	2020-04-16	Owner Addr2:	
Type of Work:	New Well	Owner City:	San Antonio
Typ of Wrk Oth Descr:		Owner State:	TX
Seal Method:	Hand Mixed	Owner Zip:	78215
Seal Mthd Oth Desc:		Owner Country:	
Plugged w/i 48Hrs:	No	Driller Name:	Heriberto Martinez
Drilling Start Dt:	2020-02-19	Driller Address1:	4412 Bluemel Road
Drilling End Dt:	2020-02-20	Driller Addr2:	
Proposed Use:	Environmental Soil Boring	Driller City:	San Antonio
Prop Use Oth Descr:		Driller State:	TX
TCEQ Approve Plans:		Driller Zip:	78240
Apprve by Variance:		Driller Oth Cntry:	
Loc Vfy by Driller:	Yes	Driller Country:	
Sealed by Driller:	Yes	Dist to Sep Contam:	
Sealed by Name:		Dist to Septic Tk:	
Driller Signed:	Heriberto Martinez	Dist to Prop Line:	
Apprentice Signed:	Tony Elmendorf	Dist Verifi Method:	
Surface Compl:		Horizon Datum Type:	
Surf Comp Oth Desc:		Elevation:	
Complt by Driller:		Latitude:	29.429748
Pump Type:		Lat Degree:	29
Pump Type Oth Desc:		Lat Minute:	25
Pump Depth:		Lat Second:	47.09
Chemical Analysis:	No	Longitude:	-98.487004
Injurious Water:	No	Long Degree:	98
County:	Bexar	Long Minute:	29
Known Loc Error:	No	Long Second:	13.21
Grid No:	68-37-4		
Company Name:	Vortex Drilling Partners, Inc.		
Well Location Description:			
Comments:			
Data Source:	Full SDR Database; SDRDB Well Location (Map)		

Map Key	Direction	Distance (mi)	Distance (ft)	Elevation (ft)	DB
611	WNW	0.85	4,501.01	646.12	SDR WELLS

License No:	54247	Well Address1:	506 Dolorosa Street
PWS No:		Well Addr2:	
Plug Rpt Track No:	202817	Well City:	San Antonio
Well Rpt Track No:	555779	Well Zip:	78204
Orig Well Rpt Trk No:		Owner Well No:	GP-15
Apprentice Reg No:		Owner Name:	The University of Texas San Antonio
No of Wells Drill:	1	Owner Addr1:	One UTSA Circle
Date Submitted:	2020-10-08	Owner Addr2:	
Type of Work:	New Well	Owner City:	San Antonio
Typ of Wrk Oth Descr:		Owner State:	TX

Wells and Additional Sources Detail Report

Seal Method:	Poured	Owner Zip:	78249
Seal Mthd Oth Descr:		Owner Country:	
Plugged w/i 48Hrs:	Yes	Driller Name:	Stanley Joseph Grover Jr
Drilling Start Dt:	2020-09-22	Driller Address1:	6955 Crestway Rd
Drilling End Dt:	2020-09-22	Driller Addr2:	
Proposed Use:	Environmental Soil Boring	Driller City:	San Antonio
Prop Use Oth Descr:		Driller State:	TX
TCEQ Approve Plans:		Driller Zip:	78239
Apprve by Variance:		Driller Oth Cntry:	
Loc Vfy by Driller:	Yes	Driller Country:	
Sealed by Driller:	Yes	Dist to Sep Contam:	
Sealed by Name:		Dist to Septic Tk:	
Driller Signed:	Stanley Grover	Dist to Prop Line:	
Apprentice Signed:	Dustin Lee Dorman	Dist Verifi Method:	
Surface Compl:		Horizon Datum Type:	
Surf Comp Oth Descr:		Elevation:	
Complt by Driller:		Latitude:	29.423611
Pump Type:		Lat Degree:	29
Pump Type Oth Descr:		Lat Minute:	25
Pump Depth:		Lat Second:	25
Chemical Analysis:	No	Longitude:	-98.495556
Injurious Water:	No	Long Degree:	98
County:	Bexar	Long Minute:	29
Known Loc Error:	No	Long Second:	44
Grid No:	68-37-4		
Company Name:	Gainco, Inc		
Well Location Description:			
Comments:			
Data Source:	Full SDR Database; SDRDB Well Location (Map)		

Map Key	Direction	Distance (mi)	Distance (ft)	Elevation (ft)	DB
611	WNW	0.85	4,501.01	646.12	SDR WELLS

License No:	54247	Well Address1:	506 Dolorosa Street
PWS No:		Well Addr2:	
Plug Rpt Track No:	202814	Well City:	San Antonio
Well Rpt Track No:	555774	Well Zip:	78204
Orig Well Rpt Trk No:		Owner Well No:	GP-12
Apprentice Reg No:		Owner Name:	The University of Texas San Antonio
No of Wells Drill:	1	Owner Addr1:	One UTSA Circle
Date Submitted:	2020-10-08	Owner Addr2:	
Type of Work:	New Well	Owner City:	San Antonio
Typ of Wrk Oth Descr:		Owner State:	TX
Seal Method:	Poured	Owner Zip:	78249
Seal Mthd Oth Descr:		Owner Country:	
Plugged w/i 48Hrs:	Yes	Driller Name:	Stanley Joseph Grover Jr

Wells and Additional Sources Detail Report

Drilling Start Dt:	2020-09-22	Driller Address1:	6955 Crestway Rd
Drilling End Dt:	2020-09-22	Driller Addr2:	
Proposed Use:	Environmental Soil Boring	Driller City:	San Antonio
Prop Use Oth Descr:		Driller State:	TX
TCEQ Approve Plans:		Driller Zip:	78239
Approve by Variance:		Driller Oth Cntry:	
Loc Vfy by Driller:	Yes	Driller Country:	
Sealed by Driller:	Yes	Dist to Sep Contam:	
Sealed by Name:		Dist to Septic Tk:	
Driller Signed:	Stanley Grover	Dist to Prop Line:	
Apprentice Signed:	Dustin Lee Dorman	Dist Verifi Method:	
Surface Compl:		Horizon Datum Type:	
Surf Comp Oth Desc:		Elevation:	
Complt by Driller:		Latitude:	29.423611
Pump Type:		Lat Degree:	29
Pump Type Oth Desc:		Lat Minute:	25
Pump Depth:		Lat Second:	25
Chemical Analysis:	No	Longitude:	-98.495556
Injurious Water:	No	Long Degree:	98
County:	Bexar	Long Minute:	29
Known Loc Error:	No	Long Second:	44
Grid No:	68-37-4		
Company Name:	Gainco, Inc		
Well Location Description:			
Comments:			
Data Source:	Full SDR Database; SDRDB Well Location (Map)		

Map Key	Direction	Distance (mi)	Distance (ft)	Elevation (ft)	DB
611	WNW	0.85	4,501.01	646.12	SDR WELLS

License No:	54247	Well Address1:	506 Dolorosa Street
PWS No:		Well Addr2:	
Plug Rpt Track No:	202812	Well City:	San Antonio
Well Rpt Track No:	555772	Well Zip:	78204
Orig Well Rpt Trk No:		Owner Well No:	GP-10
Apprentice Reg No:		Owner Name:	The University of Texas San Antonio
No of Wells Drill:	1	Owner Addr1:	One UTSA Circle
Date Submitted:	2020-10-08	Owner Addr2:	
Type of Work:	New Well	Owner City:	San Antonio
Typ of Wrk Oth Descr:		Owner State:	TX
Seal Method:	Poured	Owner Zip:	78249
Seal Mthd Oth Desc:		Owner Country:	
Plugged w/i 48Hrs:	Yes	Driller Name:	Stanley Joseph Grover Jr
Drilling Start Dt:	2020-09-22	Driller Address1:	6955 Crestway Rd
Drilling End Dt:	2020-09-22	Driller Addr2:	
Proposed Use:	Environmental Soil Boring	Driller City:	San Antonio

Wells and Additional Sources Detail Report

Prop Use Oth Descr:	Driller State:	TX
TCEQ Approve Plans:	Driller Zip:	78239
Apprve by Variance:	Driller Oth Cntry:	
Loc Vfy by Driller: Yes	Driller Country:	
Sealed by Driller: Yes	Dist to Sep Contam:	
Sealed by Name:	Dist to Septic Tk:	
Driller Signed: Stanley Grover	Dist to Prop Line:	
Apprentice Signed: Dustin Lee Dorman	Dist Verifi Method:	
Surface Compl:	Horizon Datum Type:	
Surf Comp Oth Desc:	Elevation:	
Complt by Driller:	Latitude:	29.423611
Pump Type:	Lat Degree:	29
Pump Type Oth Desc:	Lat Minute:	25
Pump Depth:	Lat Second:	25
Chemical Analysis: No	Longitude:	-98.495556
Injurious Water: No	Long Degree:	98
County: Bexar	Long Minute:	29
Known Loc Error: No	Long Second:	44
Grid No: 68-37-4		
Company Name: Gainco, Inc		
Well Location Description:		
Comments:		
Data Source:	Full SDR Database; SDRDB Well Location (Map)	

Map Key	Direction	Distance (mi)	Distance (ft)	Elevation (ft)	DB
611	WNW	0.85	4,501.01	646.12	SDR WELLS

License No: 54247	Well Address1: 506 Dolorosa Street
PWS No:	Well Addr2:
Plug Rpt Track No: 202805	Well City: San Antonio
Well Rpt Track No: 555767	Well Zip: 78204
Orig Well Rpt Trk No:	Owner Well No: GP-5
Apprentice Reg No:	Owner Name: The University of Texas San Antonio
No of Wells Drill: 1	Owner Addr1: One UTSA Cicle
Date Submitted: 2020-10-08	Owner Addr2:
Type of Work: New Well	Owner City: San Antonio
Typ of Wrk Oth Descr:	Owner State: TX
Seal Method: Poured	Owner Zip: 78249
Seal Mthd Oth Desc:	Owner Country:
Plugged w/i 48Hrs: Yes	Driller Name: Stanley Joseph Grover Jr
Drilling Start Dt: 2020-09-22	Driller Address1: 6955 Crestway Rd
Drilling End Dt: 2020-09-22	Driller Addr2:
Proposed Use: Environmental Soil Boring	Driller City: San Antonio
Prop Use Oth Descr:	Driller State: TX
TCEQ Approve Plans:	Driller Zip: 78239
Apprve by Variance:	Driller Oth Cntry:

Wells and Additional Sources Detail Report

Loc Vfy by Driller:	Yes	Driller Country:	
Sealed by Driller:	Yes	Dist to Sep Contam:	
Sealed by Name:		Dist to Septic Tk:	
Driller Signed:	Stanley Grover	Dist to Prop Line:	
Apprentice Signed:	Dustin Lee Dorman	Dist Verifi Method:	
Surface Compl:		Horizon Datum Type:	
Surf Comp Oth Desc:		Elevation:	
Complt by Driller:		Latitude:	29.423611
Pump Type:		Lat Degree:	29
Pump Type Oth Desc:		Lat Minute:	25
Pump Depth:		Lat Second:	25
Chemical Analysis:	No	Longitude:	-98.495556
Injurious Water:	No	Long Degree:	98
County:	Bexar	Long Minute:	29
Known Loc Error:	No	Long Second:	44
Grid No:	68-37-4		
Company Name:	Gainco, Inc		
Well Location Description:			
Comments:			
Data Source:	Full SDR Database; SDRDB Well Location (Map)		

Map Key	Direction	Distance (mi)	Distance (ft)	Elevation (ft)	DB
611	WNW	0.85	4,501.01	646.12	SDR WELLS

License No:	54247	Well Address1:	506 Dolorosa Street
PWS No:		Well Addr2:	
Plug Rpt Track No:	202799	Well City:	San Antonio
Well Rpt Track No:	555762	Well Zip:	78204
Orig Well Rpt Trk No:		Owner Well No:	GP-1
Apprentice Reg No:		Owner Name:	The University of Texas San Antonio
No of Wells Drill:	1	Owner Addr1:	One UTSA Circle
Date Submitted:	2020-10-08	Owner Addr2:	
Type of Work:	New Well	Owner City:	San Antonio
Typ of Wrk Oth Descr:		Owner State:	TX
Seal Method:	Poured	Owner Zip:	78249
Seal Mthd Oth Descr:		Owner Country:	
Plugged w/i 48Hrs:	Yes	Driller Name:	Stanley Joseph Grover Jr
Drilling Start Dt:	2020-09-22	Driller Address1:	6955 Crestway Rd
Drilling End Dt:	2020-09-22	Driller Addr2:	
Proposed Use:	Environmental Soil Boring	Driller City:	San Antonio
Prop Use Oth Descr:		Driller State:	TX
TCEQ Approve Plans:		Driller Zip:	78239
Apprve by Variance:		Driller Oth Cntry:	
Loc Vfy by Driller:	Yes	Driller Country:	
Sealed by Driller:	Yes	Dist to Sep Contam:	
Sealed by Name:		Dist to Septic Tk:	

Wells and Additional Sources Detail Report

Driller Signed:	Stanley Grover	Dist to Prop Line:	
Apprentice Signed:	Dustin Lee Dorman	Dist Verifi Method:	
Surface Compl:		Horizon Datum Type:	
Surf Comp Oth Desc:		Elevation:	
Complt by Driller:		Latitude:	29.423611
Pump Type:		Lat Degree:	29
Pump Type Oth Desc:		Lat Minute:	25
Pump Depth:		Lat Second:	25
Chemical Analysis:	No	Longitude:	-98.495556
Injurious Water:	No	Long Degree:	98
County:	Bexar	Long Minute:	29
Known Loc Error:	No	Long Second:	44
Grid No:	68-37-4		
Company Name:	Gainco, Inc		
Well Location Description:			
Comments:			
Data Source:	Full SDR Database; SDRDB Well Location (Map)		

Map Key	Direction	Distance (mi)	Distance (ft)	Elevation (ft)	DB
611	WNW	0.85	4,501.01	646.12	SDR WELLS

License No:	54247	Well Address1:	506 Dolorosa Street
PWS No:		Well Addr2:	
Plug Rpt Track No:	202810	Well City:	San Antonio
Well Rpt Track No:	555771	Well Zip:	78204
Orig Well Rpt Trk No:		Owner Well No:	GP-9
Apprentice Reg No:		Owner Name:	The University of Texas San Antonio
No of Wells Drill:	1	Owner Addr1:	One UTSA Circle
Date Submitted:	2020-10-08	Owner Addr2:	
Type of Work:	New Well	Owner City:	San Antonio
Typ of Wrk Oth Descr:		Owner State:	TX
Seal Method:	Poured	Owner Zip:	78249
Seal Mthd Oth Desc:		Owner Country:	
Plugged w/i 48Hrs:	Yes	Driller Name:	Stanley Joseph Grover Jr
Drilling Start Dt:	2020-09-22	Driller Address1:	6955 Crestway Rd
Drilling End Dt:	2020-09-22	Driller Addr2:	
Proposed Use:	Environmental Soil Boring	Driller City:	San Antonio
Prop Use Oth Descr:		Driller State:	TX
TCEQ Approve Plans:		Driller Zip:	78239
Apprve by Variance:		Driller Oth Cntry:	
Loc Vfy by Driller:	Yes	Driller Country:	
Sealed by Driller:	Yes	Dist to Sep Contam:	
Sealed by Name:		Dist to Septic Tk:	
Driller Signed:	Stanley Grover	Dist to Prop Line:	
Apprentice Signed:	Dustin Lee Dorman	Dist Verifi Method:	
Surface Compl:		Horizon Datum Type:	

Wells and Additional Sources Detail Report

Surf Comp Oth Desc:		Elevation:	
Complt by Driller:		Latitude:	29.423611
Pump Type:		Lat Degree:	29
Pump Type Oth Desc:		Lat Minute:	25
Pump Depth:		Lat Second:	25
Chemical Analysis:	No	Longitude:	-98.495556
Injurious Water:	No	Long Degree:	98
County:	Bexar	Long Minute:	29
Known Loc Error:	No	Long Second:	44
Grid No:	68-37-4		
Company Name:	Gainco, Inc		
Well Location Description:			
Comments:			
Data Source:	Full SDR Database; SDRDB Well Location (Map)		

Map Key	Direction	Distance (mi)	Distance (ft)	Elevation (ft)	DB
611	WNW	0.85	4,501.01	646.12	SDR WELLS

License No:	54247	Well Address1:	506 Dolorosa Street
PWS No:		Well Addr2:	
Plug Rpt Track No:	202802	Well City:	San Antonio
Well Rpt Track No:	555765	Well Zip:	78204
Orig Well Rpt Trk No:		Owner Well No:	GP-3
Apprentice Reg No:		Owner Name:	The University of Texas San Antonio
No of Wells Drill:	1	Owner Addr1:	One UTSA Circle
Date Submitted:	2020-10-08	Owner Addr2:	
Type of Work:	New Well	Owner City:	San Antonio
Typ of Wrk Oth Descr:		Owner State:	TX
Seal Method:	Poured	Owner Zip:	78249
Seal Mthd Oth Desc:		Owner Country:	
Plugged w/i 48Hrs:	Yes	Driller Name:	Stanley Joseph Grover Jr
Drilling Start Dt:	2020-09-22	Driller Address1:	6955 Crestway Rd
Drilling End Dt:	2020-09-22	Driller Addr2:	
Proposed Use:	Environmental Soil Boring	Driller City:	San Antonio
Prop Use Oth Descr:		Driller State:	TX
TCEQ Approve Plans:		Driller Zip:	78239
Apprve by Variance:		Driller Oth Cntry:	
Loc Vfy by Driller:	Yes	Driller Country:	
Sealed by Driller:	Yes	Dist to Sep Contam:	
Sealed by Name:		Dist to Septic Tk:	
Driller Signed:	Stanley Grover	Dist to Prop Line:	
Apprentice Signed:	Dustin Lee Dorman	Dist Verifi Method:	
Surface Compl:		Horizon Datum Type:	
Surf Comp Oth Desc:		Elevation:	
Complt by Driller:		Latitude:	29.423611
Pump Type:		Lat Degree:	29

Wells and Additional Sources Detail Report

Pump Type Oth Desc:	Lat Minute: 25
Pump Depth:	Lat Second: 25
Chemical Analysis: No	Longitude: -98.495556
Injurious Water: No	Long Degree: 98
County: Bexar	Long Minute: 29
Known Loc Error: No	Long Second: 44
Grid No: 68-37-4	
Company Name: Gainco, Inc	
Well Location Description:	
Comments:	
Data Source: Full SDR Database; SDRDB Well Location (Map)	

Map Key	Direction	Distance (mi)	Distance (ft)	Elevation (ft)	DB
611	WNW	0.85	4,501.01	646.12	SDR WELLS

License No: 54247	Well Address1: 506 Dolorosa Street
PWS No:	Well Addr2:
Plug Rpt Track No: 202807	Well City: San Antonio
Well Rpt Track No: 555768	Well Zip: 78204
Orig Well Rpt Trk No:	Owner Well No: GP-6
Apprentice Reg No:	Owner Name: The University of Texas San Antonio
No of Wells Drill: 1	Owner Addr1: One UTSA Circle
Date Submitted: 2020-10-08	Owner Addr2:
Type of Work: New Well	Owner City: San Antonio
Typ of Wrk Oth Descr:	Owner State: TX
Seal Method: Poured	Owner Zip: 78249
Seal Mthd Oth Desc:	Owner Country:
Plugged w/i 48Hrs: Yes	Driller Name: Stanley Joseph Grover Jr
Drilling Start Dt: 2020-09-22	Driller Address1: 6955 Crestway Rd
Drilling End Dt: 2020-09-22	Driller Addr2:
Proposed Use: Environmental Soil Boring	Driller City: San Antonio
Prop Use Oth Descr:	Driller State: TX
TCEQ Approve Plans:	Driller Zip: 78239
Aprv by Variance:	Driller Oth Cntry:
Loc Vfy by Driller: Yes	Driller Country:
Sealed by Driller: Yes	Dist to Sep Contam:
Sealed by Name:	Dist to Septic Tk:
Driller Signed: Stanley Grover	Dist to Prop Line:
Apprentice Signed: Dustin Lee Dorman	Dist Verifi Method:
Surface Compl:	Horizon Datum Type:
Surf Comp Oth Desc:	Elevation:
Complt by Driller:	Latitude: 29.423611
Pump Type:	Lat Degree: 29
Pump Type Oth Desc:	Lat Minute: 25
Pump Depth:	Lat Second: 25
Chemical Analysis: No	Longitude: -98.495556

Wells and Additional Sources Detail Report

Injurious Water:	No	Long Degree:	98
County:	Bexar	Long Minute:	29
Known Loc Error:	No	Long Second:	44
Grid No:	68-37-4		
Company Name:	Gainco, Inc		
Well Location Description:			
Comments:			
Data Source:	Full SDR Database; SDRDB Well Location (Map)		

Map Key	Direction	Distance (mi)	Distance (ft)	Elevation (ft)	DB
611	WNW	0.85	4,501.01	646.12	SDR WELLS

License No:	54247	Well Address1:	506 Dolorosa Street
PWS No:		Well Addr2:	
Plug Rpt Track No:	202816	Well City:	San Antonio
Well Rpt Track No:	555777	Well Zip:	78204
Orig Well Rpt Trk No:		Owner Well No:	GP-14
Apprentice Reg No:		Owner Name:	The University of Texas San Antonio
No of Wells Drill:	1	Owner Addr1:	One UTSA Circle
Date Submitted:	2020-10-08	Owner Addr2:	
Type of Work:	New Well	Owner City:	San Antonio
Typ of Wrk Oth Descr:		Owner State:	TX
Seal Method:	Poured	Owner Zip:	78249
Seal Mthd Oth Desc:		Owner Country:	
Plugged w/i 48Hrs:	Yes	Driller Name:	Stanley Joseph Grover Jr
Drilling Start Dt:	2020-09-22	Driller Address1:	6955 Crestway Rd
Drilling End Dt:	2020-09-22	Driller Addr2:	
Proposed Use:	Environmental Soil Boring	Driller City:	San Antonio
Prop Use Oth Descr:		Driller State:	TX
TCEQ Approve Plans:		Driller Zip:	78239
Apprve by Variance:		Driller Oth Cntry:	
Loc Vfy by Driller:	Yes	Driller Country:	
Sealed by Driller:	Yes	Dist to Sep Contam:	
Sealed by Name:		Dist to Septic Tk:	
Driller Signed:	Stanley Grover	Dist to Prop Line:	
Apprentice Signed:	Dustin Lee Dorman	Dist Verifi Method:	
Surface Compl:		Horizon Datum Type:	
Surf Comp Oth Desc:		Elevation:	
Complt by Driller:		Latitude:	29.423611
Pump Type:		Lat Degree:	29
Pump Type Oth Desc:		Lat Minute:	25
Pump Depth:		Lat Second:	25
Chemical Analysis:	No	Longitude:	-98.495556
Injurious Water:	No	Long Degree:	98
County:	Bexar	Long Minute:	29
Known Loc Error:	No	Long Second:	44

Wells and Additional Sources Detail Report

Grid No: 68-37-4
 Company Name: Gainco, Inc
 Well Location Description:
 Comments:
 Data Source: Full SDR Database; SDRDB Well Location (Map)

Map Key	Direction	Distance (mi)	Distance (ft)	Elevation (ft)	DB
611	WNW	0.85	4,501.01	646.12	SDR WELLS

License No:	54247	Well Address1:	506 Dolorosa
PWS No:		Well Addr2:	
Plug Rpt Track No:	202813	Well City:	San Antonio
Well Rpt Track No:	555773	Well Zip:	78204
Orig Well Rpt Trk No:		Owner Well No:	GP-11
Apprentice Reg No:		Owner Name:	The University of Texas San Antonio
No of Wells Drill:	1	Owner Addr1:	One UTSA Circle
Date Submitted:	2020-10-08	Owner Addr2:	
Type of Work:	New Well	Owner City:	San Antonio
Typ of Wrk Oth Descr:		Owner State:	TX
Seal Method:	Poured	Owner Zip:	78249
Seal Mthd Oth Desc:		Owner Country:	
Plugged w/i 48Hrs:	Yes	Driller Name:	Stanley Joseph Grover Jr
Drilling Start Dt:	2020-09-22	Driller Address1:	6955 Crestway Rd
Drilling End Dt:	2020-09-22	Driller Addr2:	
Proposed Use:	Environmental Soil Boring	Driller City:	San Antonio
Prop Use Oth Descr:		Driller State:	TX
TCEQ Approve Plans:		Driller Zip:	78239
Apprve by Variance:		Driller Oth Cntry:	
Loc Vfy by Driller:	Yes	Driller Country:	
Sealed by Driller:	Yes	Dist to Sep Contam:	
Sealed by Name:		Dist to Septic Tk:	
Driller Signed:	Stanley Grover	Dist to Prop Line:	
Apprentice Signed:	Dustin Lee Dorman	Dist Verifi Method:	
Surface Compl:		Horizon Datum Type:	
Surf Comp Oth Descr:		Elevation:	
Complt by Driller:		Latitude:	29.423611
Pump Type:		Lat Degree:	29
Pump Type Oth Descr:		Lat Minute:	25
Pump Depth:		Lat Second:	25
Chemical Analysis:	No	Longitude:	-98.495556
Injurious Water:	No	Long Degree:	98
County:	Bexar	Long Minute:	29
Known Loc Error:	No	Long Second:	44
Grid No:	68-37-4		
Company Name:	Gainco, Inc		
Well Location Description:			

Wells and Additional Sources Detail Report

Comments:

Data Source: Full SDR Database; SDRDB Well Location (Map)

Map Key	Direction	Distance (mi)	Distance (ft)	Elevation (ft)	DB
611	WNW	0.85	4,501.01	646.12	SDR WELLS

License No:	54247	Well Address1:	506 Doloroas Street
PWS No:		Well Addr2:	
Plug Rpt Track No:	202808	Well City:	San Antonio
Well Rpt Track No:	555769	Well Zip:	78204
Orig Well Rpt Trk No:		Owner Well No:	GP-7
Apprentice Reg No:		Owner Name:	The University of Texas San Antonio
No of Wells Drill:	1	Owner Addr1:	One UTSA Circle
Date Submitted:	2020-10-08	Owner Addr2:	
Type of Work:	New Well	Owner City:	San Antonio
Typ of Wrk Oth Descr:		Owner State:	TX
Seal Method:	Poured	Owner Zip:	78249
Seal Mthd Oth Desc:		Owner Country:	
Plugged w/i 48Hrs:	Yes	Driller Name:	Stanley Joseph Grover Jr
Drilling Start Dt:	2020-09-22	Driller Address1:	6955 Crestway Rd
Drilling End Dt:	2020-09-22	Driller Addr2:	
Proposed Use:	Environmental Soil Boring	Driller City:	San Antonio
Prop Use Oth Descr:		Driller State:	TX
TCEQ Approve Plans:		Driller Zip:	78239
Aprv by Variance:		Driller Oth Cntry:	
Loc Vfy by Driller:	Yes	Driller Country:	
Sealed by Driller:	Yes	Dist to Sep Contam:	
Sealed by Name:		Dist to Septic Tk:	
Driller Signed:	Stanley Grover	Dist to Prop Line:	
Apprentice Signed:	Dustin Lee Dorman	Dist Verifi Method:	
Surface Compl:		Horizon Datum Type:	
Surf Comp Oth Desc:		Elevation:	
Complt by Driller:		Latitude:	29.423611
Pump Type:		Lat Degree:	29
Pump Type Oth Desc:		Lat Minute:	25
Pump Depth:		Lat Second:	25
Chemical Analysis:	No	Longitude:	-98.495556
Injurious Water:	No	Long Degree:	98
County:	Bexar	Long Minute:	29
Known Loc Error:	No	Long Second:	44
Grid No:	68-37-4		
Company Name:	Gainco, Inc		
Well Location Description:			

Comments:

Data Source: Full SDR Database; SDRDB Well Location (Map)

Wells and Additional Sources Detail Report

Map Key	Direction	Distance (mi)	Distance (ft)	Elevation (ft)	DB
611	WNW	0.85	4,501.01	646.12	SDR WELLS
<div> <div> License No: 54247 PWS No: Plug Rpt Track No: 202803 Well Rpt Track No: 555766 Orig Well Rpt Trk No: Apprentice Reg No: No of Wells Drill: 1 Date Submitted: 2020-10-08 Type of Work: New Well Typ of Wrk Oth Descr: Seal Method: Poured Seal Mthd Oth Desc: Plugged w/i 48Hrs: Yes Drilling Start Dt: 2020-09-22 Drilling End Dt: 2020-09-22 Proposed Use: Environmental Soil Boring Prop Use Oth Descr: TCEQ Approve Plans: Apprve by Variance: Loc Vfy by Driller: Yes Sealed by Driller: Yes Sealed by Name: Driller Signed: Stanley Grover Apprentice Signed: Dustin Lee Dorman Surface Compl: Surf Comp Oth Descr: Complt by Driller: Pump Type: Pump Type Oth Descr: Pump Depth: Chemical Analysis: No Injurious Water: No County: Bexar Known Loc Error: No Grid No: 68-37-4 Company Name: Gainco, Inc Well Location Description: Comments: Data Source: Full SDR Database; SDRDB Well Location (Map) </div> <div> Well Address1: 506 Dolorosa Street Well Addr2: Well City: San Antonio Well Zip: 78204 Owner Well No: GP-4 Owner Name: The University of Texas San Antonio Owner Addr1: One UTSA Circle Owner Addr2: Owner City: San Antonio Owner State: TX Owner Zip: 78249 Owner Country: Driller Name: Stanley Joseph Grover Jr Driller Address1: 6955 Crestway Rd Driller Addr2: Driller City: San Antonio Driller State: TX Driller Zip: 78239 Driller Oth Cntry: Driller Country: Dist to Sep Contam: Dist to Septic Tk: Dist to Prop Line: Dist Verifi Method: Horizon Datum Type: Elevation: Latitude: 29.423611 Lat Degree: 29 Lat Minute: 25 Lat Second: 25 Longitude: -98.495556 Long Degree: 98 Long Minute: 29 Long Second: 44 </div> </div>					

Map Key	Direction	Distance (mi)	Distance (ft)	Elevation (ft)	DB
611	WNW	0.85	4,501.01	646.12	SDR WELLS

Wells and Additional Sources Detail Report

License No:	54247	Well Address1:	506 Dolorosa Street
PWS No:		Well Addr2:	
Plug Rpt Track No:	202800	Well City:	San Antonio
Well Rpt Track No:	555764	Well Zip:	78204
Orig Well Rpt Trk No:		Owner Well No:	GP-2
Apprentice Reg No:		Owner Name:	The University of Texas San Antonio
No of Wells Drill:	1	Owner Addr1:	One UTSA Circle
Date Submitted:	2020-10-08	Owner Addr2:	
Type of Work:	New Well	Owner City:	San Antonio
Typ of Wrk Oth Descr:		Owner State:	TX
Seal Method:	Poured	Owner Zip:	78249
Seal Mthd Oth Desc:		Owner Country:	
Plugged w/i 48Hrs:	Yes	Driller Name:	Stanley Joseph Grover Jr
Drilling Start Dt:	2020-09-22	Driller Address1:	6955 Crestway Rd
Drilling End Dt:	2020-09-22	Driller Addr2:	
Proposed Use:	Environmental Soil Boring	Driller City:	San Antonio
Prop Use Oth Descr:		Driller State:	TX
TCEQ Approve Plans:		Driller Zip:	78239
Apprve by Variance:		Driller Oth Cntry:	
Loc Vfy by Driller:	Yes	Driller Country:	
Sealed by Driller:	Yes	Dist to Sep Contam:	
Sealed by Name:		Dist to Septic Tk:	
Driller Signed:	Stanley Grover	Dist to Prop Line:	
Apprentice Signed:	Dustin Lee Dorman	Dist Verifi Method:	
Surface Compl:		Horizon Datum Type:	
Surf Comp Oth Desc:		Elevation:	
Complt by Driller:		Latitude:	29.423611
Pump Type:		Lat Degree:	29
Pump Type Oth Desc:		Lat Minute:	25
Pump Depth:		Lat Second:	25
Chemical Analysis:	No	Longitude:	-98.495556
Injurious Water:	No	Long Degree:	98
County:	Bexar	Long Minute:	29
Known Loc Error:	No	Long Second:	44
Grid No:	68-37-4		
Company Name:	Gainco, Inc		
Well Location Description:			
Comments:			
Data Source:	Full SDR Database; SDRDB Well Location (Map)		

Map Key	Direction	Distance (mi)	Distance (ft)	Elevation (ft)	DB
611	WNW	0.85	4,501.01	646.12	SDR WELLS

License No:	54247	Well Address1:	506 Dolorosa Street
PWS No:		Well Addr2:	

Wells and Additional Sources Detail Report

Plug Rpt Track No: 202809 Well Rpt Track No: 555770 Orig Well Rpt Trk No: Apprentice Reg No: No of Wells Drill: 1 Date Submitted: 2020-10-08 Type of Work: New Well Typ of Wrk Oth Descr: Seal Method: Poured Seal Mthd Oth Desc: Plugged w/i 48Hrs: Yes Drilling Start Dt: 2020-09-22 Drilling End Dt: 2020-09-22 Proposed Use: Environmental Soil Boring Prop Use Oth Descr: TCEQ Approve Plans: Apprve by Variance: Loc Vfy by Driller: Yes Sealed by Driller: Yes Sealed by Name: Driller Signed: Stanley Grover Apprentice Signed: Dustin Lee Dorman Surface Compl: Surf Comp Oth Desc: Complt by Driller: Pump Type: Pump Type Oth Desc: Pump Depth: Chemical Analysis: No Injurious Water: No County: Bexar Known Loc Error: No Grid No: 68-37-4 Company Name: Gainco, Inc Well Location Description: Comments: Data Source: Full SDR Database; SDRDB Well Location (Map)	Well City: San Antonio Well Zip: 78204 Owner Well No: GP-8 Owner Name: The University of Texas San Antonio Owner Addr1: One UTSA Circle Owner Addr2: Owner City: San Antonio Owner State: TX Owner Zip: 78249 Owner Country: Driller Name: Stanley Joseph Grover Jr Driller Address1: 6955 Crestway Rd Driller Addr2: Driller City: San Antonio Driller State: TX Driller Zip: 78239 Driller Oth Cntry: Driller Country: Dist to Sep Contam: Dist to Septic Tk: Dist to Prop Line: Dist Verifi Method: Horizon Datum Type: Elevation: Latitude: 29.423611 Lat Degree: 29 Lat Minute: 25 Lat Second: 25 Longitude: -98.495556 Long Degree: 98 Long Minute: 29 Long Second: 44
--	---

Map Key	Direction	Distance (mi)	Distance (ft)	Elevation (ft)	DB
611	WNW	0.85	4,501.01	646.12	SDR WELLS

License No: 54247 PWS No: Plug Rpt Track No: 202815 Well Rpt Track No: 555776 Orig Well Rpt Trk No:	Well Address1: 506 Dolorosa Street Well Addr2: Well City: San Antonio Well Zip: 78204 Owner Well No: GP-13
---	--

Wells and Additional Sources Detail Report

<p>Apprentice Reg No:</p> <p>No of Wells Drill: 1</p> <p>Date Submitted: 2020-10-08</p> <p>Type of Work: New Well</p> <p>Typ of Wrk Oth Descr:</p> <p>Seal Method: Poured</p> <p>Seal Mthd Oth Desc:</p> <p>Plugged w/i 48Hrs: Yes</p> <p>Drilling Start Dt: 2020-09-22</p> <p>Drilling End Dt: 2020-09-22</p> <p>Proposed Use: Environmental Soil Boring</p> <p>Prop Use Oth Descr:</p> <p>TCEQ Approve Plans:</p> <p>Aprv by Variance:</p> <p>Loc Vfy by Driller: Yes</p> <p>Sealed by Driller: Yes</p> <p>Sealed by Name:</p> <p>Driller Signed: Stanley Grover</p> <p>Apprentice Signed: Dustin Lee Dorman</p> <p>Surface Compl:</p> <p>Surf Comp Oth Desc:</p> <p>Complt by Driller:</p> <p>Pump Type:</p> <p>Pump Type Oth Desc:</p> <p>Pump Depth:</p> <p>Chemical Analysis: No</p> <p>Injurious Water: No</p> <p>County: Bexar</p> <p>Known Loc Error: No</p> <p>Grid No: 68-37-4</p> <p>Company Name: Gainco, Inc</p> <p>Well Location Description:</p> <p>Comments:</p> <p>Data Source: Full SDR Database; SDRDB Well Location (Map)</p>	<p>Owner Name: The University of Texas San Antonio</p> <p>Owner Addr1: One UTSA Circle</p> <p>Owner Addr2:</p> <p>Owner City: San Antonio</p> <p>Owner State: TX</p> <p>Owner Zip: 78249</p> <p>Owner Country:</p> <p>Driller Name: Stanley Joseph Grover Jr</p> <p>Driller Address1: 6955 Crestway Rd</p> <p>Driller Addr2:</p> <p>Driller City: San Antonio</p> <p>Driller State: TX</p> <p>Driller Zip: 78239</p> <p>Driller Oth Cntry:</p> <p>Driller Country:</p> <p>Dist to Sep Contam:</p> <p>Dist to Septic Tk:</p> <p>Dist to Prop Line:</p> <p>Dist Verifi Method:</p> <p>Horizon Datum Type:</p> <p>Elevation:</p> <p>Latitude: 29.423611</p> <p>Lat Degree: 29</p> <p>Lat Minute: 25</p> <p>Lat Second: 25</p> <p>Longitude: -98.495556</p> <p>Long Degree: 98</p> <p>Long Minute: 29</p> <p>Long Second: 44</p>
--	--

Map Key	Direction	Distance (mi)	Distance (ft)	Elevation (ft)	DB
612	NNW	0.85	4,502.02	651.00	SDR WELLS

<p>License No: 54776</p> <p>PWS No:</p> <p>Plug Rpt Track No:</p> <p>Well Rpt Track No: 474730</p> <p>Orig Well Rpt Trk No:</p> <p>Apprentice Reg No:</p> <p>No of Wells Drill: 1</p> <p>Date Submitted: 2018-04-06</p>	<p>Well Address1: 100 Taylor Street/301 Broadway</p> <p>Well Addr2:</p> <p>Well City: San Antonio</p> <p>Well Zip: 78205</p> <p>Owner Well No: MW-6A</p> <p>Owner Name: AREA Real Estate, LLC</p> <p>Owner Addr1: 1221 Broadway Street, Suite 104</p> <p>Owner Addr2:</p>
---	---

Wells and Additional Sources Detail Report

Type of Work:	New Well	Owner City:	San Antonio
Typ of Wrk Oth Descr:		Owner State:	TX
Seal Method:	Hand Mixed	Owner Zip:	78215
Seal Mthd Oth Desc:		Owner Country:	
Plugged w/i 48Hrs:	No	Driller Name:	Robert Joiner
Drilling Start Dt:	2018-02-26	Driller Address1:	4412 Bluemel Road
Drilling End Dt:	2018-03-01	Driller Addr2:	
Proposed Use:	Monitor	Driller City:	San Antonio
Prop Use Oth Descr:		Driller State:	TX
TCEQ Approve Plans:		Driller Zip:	78240
Apprve by Variance:		Driller Oth Cntry:	
Loc Vfy by Driller:	Yes	Driller Country:	
Sealed by Driller:	Yes	Dist to Sep Contam:	
Sealed by Name:		Dist to Septic Tk:	
Driller Signed:	Robert Joiner	Dist to Prop Line:	
Apprentice Signed:	Joe Lopez	Dist Verifi Method:	
Surface Compl:	Alternative Procedure Used	Horizon Datum Type:	
Surf Comp Oth Desc:		Elevation:	
Complt by Driller:	Yes	Latitude:	29.429713
Pump Type:		Lat Degree:	29
Pump Type Oth Desc:		Lat Minute:	25
Pump Depth:		Lat Second:	46.97
Chemical Analysis:	No	Longitude:	-98.487149
Injurious Water:	No	Long Degree:	98
County:	Bexar	Long Minute:	29
Known Loc Error:	No	Long Second:	13.74
Grid No:	68-37-4		
Company Name:	Vortex Drilling Inc.		
Well Location Description:			
Comments:			
Data Source:	Full SDR Database; SDRDB Well Location (Map)		

Map Key	Direction	Distance (mi)	Distance (ft)	Elevation (ft)	DB
613	NNW	0.85	4,503.36	654.00	SDR WELLS

License No:	60112	Well Address1:	405 Broadway Street
PWS No:		Well Addr2:	
Plug Rpt Track No:	194850	Well City:	San Antonio
Well Rpt Track No:	533625	Well Zip:	78205
Orig Well Rpt Trk No:		Owner Well No:	B1/MW-1
Apprentice Reg No:		Owner Name:	Roadway Inn LSI
No of Wells Drill:	1	Owner Addr1:	405 Broadway Street
Date Submitted:	2020-01-20	Owner Addr2:	
Type of Work:	New Well	Owner City:	San Antonio
Typ of Wrk Oth Descr:		Owner State:	TX
Seal Method:	Hand Mixed	Owner Zip:	78205

Wells and Additional Sources Detail Report

Seal Mthd Oth Desc: Plugged w/i 48Hrs: No Drilling Start Dt: 2020-01-09 Drilling End Dt: 2020-01-10 Proposed Use: Monitor Prop Use Oth Descr: TCEQ Approve Plans: Apprve by Variance: Loc Vfy by Driller: Yes Sealed by Driller: Yes Sealed by Name: Driller Signed: David R. Lozano Apprentice Signed: Tim Von Dohlen Surface Compl: Alternative Procedure Used Surf Comp Oth Desc: Complt by Driller: Yes Pump Type: Pump Type Oth Desc: Pump Depth: Chemical Analysis: No Injurious Water: No County: Bexar Known Loc Error: No Grid No: 68-37-4 Company Name: Vortex Drilling Partners, Inc. Well Location Description: Comments: Data Source: Full SDR Database; SDRDB Well Location (Map)	Owner Country: Driller Name: DAVID R LOZANO Driller Address1: 4412 Bluemel Road Driller Addr2: Driller City: San Antonio Driller State: TX Driller Zip: 78240 Driller Oth Cntry: Driller Country: Dist to Sep Contam: Dist to Septic Tk: Dist to Prop Line: Dist Verifi Method: Horizon Datum Type: Elevation: Latitude: 29.43007 Lat Degree: 29 Lat Minute: 25 Lat Second: 48.25 Longitude: -98.48594 Long Degree: 98 Long Minute: 29 Long Second: 9.38
--	--

Map Key	Direction	Distance (mi)	Distance (ft)	Elevation (ft)	DB
614	NNW	0.85	4,507.68	650.53	SDR WELLS

License No: 59554 PWS No: Plug Rpt Track No: Well Rpt Track No: 541050 Orig Well Rpt Trk No: Apprentice Reg No: No of Wells Drill: 1 Date Submitted: 2020-04-16 Type of Work: New Well Typ of Wrk Oth Descr: Seal Method: Hand Mixed Seal Mthd Oth Desc: Plugged w/i 48Hrs: No Drilling Start Dt: 2020-02-19	Well Address1: 100 Taylor Street / 301 Broadway Well Addr2: Well City: San Antonio Well Zip: 78205 Owner Well No: SB-6 Owner Name: AREA Real Estate LLC Owner Addr1: 1221 Broadway Street, Suite 104 Owner Addr2: Owner City: San Antonio Owner State: TX Owner Zip: 78215 Owner Country: Driller Name: Heriberto Martinez Driller Address1: 4412 Bluemel Road
---	---

Wells and Additional Sources Detail Report

Drilling End Dt:	2020-02-20	Driller Addr2:	
Proposed Use:	Environmental Soil Boring	Driller City:	San Antonio
Prop Use Oth Descr:		Driller State:	TX
TCEQ Approve Plans:		Driller Zip:	78240
Approve by Variance:		Driller Oth Cntry:	
Loc Vfy by Driller:	Yes	Driller Country:	
Sealed by Driller:	Yes	Dist to Sep Contam:	
Sealed by Name:		Dist to Septic Tk:	
Driller Signed:	Heriberto Martinez	Dist to Prop Line:	
Apprentice Signed:	Tony Elmendorf	Dist Verifi Method:	
Surface Compl:		Horizon Datum Type:	
Surf Comp Oth Desc:		Elevation:	
Complt by Driller:		Latitude:	29.429864
Pump Type:		Lat Degree:	29
Pump Type Oth Desc:		Lat Minute:	25
Pump Depth:		Lat Second:	47.51
Chemical Analysis:	No	Longitude:	-98.486715
Injurious Water:	No	Long Degree:	98
County:	Bexar	Long Minute:	29
Known Loc Error:	No	Long Second:	12.17
Grid No:	68-37-4		
Company Name:	Vortex Drilling Partners, Inc.		
Well Location Description:			
Comments:			
Data Source:	Full SDR Database; SDRDB Well Location (Map)		

Map Key	Direction	Distance (mi)	Distance (ft)	Elevation (ft)	DB
614	NNW	0.85	4,507.68	650.53	SDR WELLS

License No:	60112	Well Address1:	100 Taylor Street/301 Broadway
PWS No:		Well Addr2:	
Plug Rpt Track No:		Well City:	San Antonio
Well Rpt Track No:	594736	Well Zip:	78205
Orig Well Rpt Trk No:		Owner Well No:	MW-13A
Apprentice Reg No:		Owner Name:	AREA Real Estate, LLC
No of Wells Drill:	1	Owner Addr1:	1221 Broadway Street, Suite 104
Date Submitted:	2022-01-20	Owner Addr2:	
Type of Work:	New Well	Owner City:	San Antonio
Typ of Wrk Oth Descr:		Owner State:	TX
Seal Method:	Hand Mixed	Owner Zip:	78215
Seal Mthd Oth Desc:		Owner Country:	
Plugged w/i 48Hrs:	No	Driller Name:	DAVID R LOZANO
Drilling Start Dt:	2021-12-20	Driller Address1:	4412 Bluemel Road
Drilling End Dt:	2021-12-20	Driller Addr2:	
Proposed Use:	Monitor	Driller City:	San Antonio
Prop Use Oth Descr:		Driller State:	TX

Wells and Additional Sources Detail Report

TCEQ Approve Plans:	Driller Zip:	78240
Apprve by Variance:	Driller Oth Cntry:	
Loc Vfy by Driller:	Driller Country:	
Sealed by Driller:	Dist to Sep Contam:	
Sealed by Name:	Dist to Septic Tk:	
Driller Signed:	Dist to Prop Line:	
Apprentice Signed:	Dist Verifi Method:	
Surface Compl:	Horizon Datum Type:	
Surf Comp Oth Desc:	Elevation:	
Complt by Driller:	Latitude:	29.429873
Pump Type:	Lat Degree:	29
Pump Type Oth Desc:	Lat Minute:	25
Pump Depth:	Lat Second:	47.54
Chemical Analysis:	Longitude:	-98.486715
Injurious Water:	Long Degree:	98
County:	Long Minute:	29
Known Loc Error:	Long Second:	12.17
Grid No:		
Company Name:		
Well Location Description:		
Comments:		
Data Source:		

Map Key	Direction	Distance (mi)	Distance (ft)	Elevation (ft)	DB
615	WNW	0.85	4,511.69	644.87	SDR WELLS

License No:	Well Address1:	506 Dolorosa
PWS No:	Well Addr2:	
Plug Rpt Track No:	Well City:	San Antonio
Well Rpt Track No:	Well Zip:	78204
Orig Well Rpt Trk No:	Owner Well No:	B-4
Apprentice Reg No:	Owner Name:	COSA-TCI
No of Wells Drill:	Owner Addr1:	114 West Commerce, 2nd Floor
Date Submitted:	Owner Addr2:	
Type of Work:	Owner City:	San Antonio
Typ of Wrk Oth Descr:	Owner State:	TX
Seal Method:	Owner Zip:	78205
Seal Mthd Oth Desc:	Owner Country:	
Plugged w/i 48Hrs:	Driller Name:	DAVID R LOZANO
Drilling Start Dt:	Driller Address1:	4412 Bluemel Road
Drilling End Dt:	Driller Addr2:	
Proposed Use:	Driller City:	San Antonio
Prop Use Oth Descr:	Driller State:	TX
TCEQ Approve Plans:	Driller Zip:	78240
Apprve by Variance:	Driller Oth Cntry:	
Loc Vfy by Driller:	Driller Country:	

Wells and Additional Sources Detail Report

Sealed by Driller:	Yes	Dist to Sep Contam:	
Sealed by Name:		Dist to Septic Tk:	
Driller Signed:	David R. Lozano	Dist to Prop Line:	
Apprentice Signed:	Steven Stackhouse	Dist Verifi Method:	
Surface Compl:		Horizon Datum Type:	
Surf Comp Oth Desc:		Elevation:	
Complt by Driller:		Latitude:	29.42341
Pump Type:		Lat Degree:	29
Pump Type Oth Desc:		Lat Minute:	25
Pump Depth:		Lat Second:	24.28
Chemical Analysis:	No	Longitude:	-98.495737
Injurious Water:	No	Long Degree:	98
County:	Bexar	Long Minute:	29
Known Loc Error:	No	Long Second:	44.65
Grid No:	68-37-4		
Company Name:	Vortex Drilling Inc.		
Well Location Description:			
Comments:			
Data Source:	Full SDR Database; SDRDB Well Location (Map)		

Map Key	Direction	Distance (mi)	Distance (ft)	Elevation (ft)	DB
617	NNW	0.86	4,522.32	650.08	SDR WELLS

License No:	59554	Well Address1:	100 Taylor Street / 301 Broadway
PWS No:		Well Addr2:	
Plug Rpt Track No:		Well City:	San Antonio
Well Rpt Track No:	541053	Well Zip:	78205
Orig Well Rpt Trk No:		Owner Well No:	SB-7
Apprentice Reg No:		Owner Name:	AREA Real Estate LLC
No of Wells Drill:	1	Owner Addr1:	1221 Broadway Street, Suite 104
Date Submitted:	2020-04-16	Owner Addr2:	
Type of Work:	New Well	Owner City:	San Antonio
Typ of Wrk Oth Descr:		Owner State:	TX
Seal Method:	Hand Mixed	Owner Zip:	78215
Seal Mthd Oth Desc:		Owner Country:	
Plugged w/i 48Hrs:	No	Driller Name:	Heriberto Martinez
Drilling Start Dt:	2020-02-19	Driller Address1:	4412 Bluemel Road
Drilling End Dt:	2020-02-20	Driller Addr2:	
Proposed Use:	Environmental Soil Boring	Driller City:	San Antonio
Prop Use Oth Descr:		Driller State:	TX
TCEQ Approve Plans:		Driller Zip:	78240
Aprv by Variance:		Driller Oth Cntry:	
Loc Vfy by Driller:	Yes	Driller Country:	
Sealed by Driller:	Yes	Dist to Sep Contam:	
Sealed by Name:		Dist to Septic Tk:	
Driller Signed:	Heriberto Martinez	Dist to Prop Line:	

Wells and Additional Sources Detail Report

Apprentice Signed:	Tony Elmendorf	Dist Verifi Method:	
Surface Compl:		Horizon Datum Type:	
Surf Comp Oth Desc:		Elevation:	
Complt by Driller:		Latitude:	29.429936
Pump Type:		Lat Degree:	29
Pump Type Oth Desc:		Lat Minute:	25
Pump Depth:		Lat Second:	47.77
Chemical Analysis:	No	Longitude:	-98.486632
Injurious Water:	No	Long Degree:	98
County:	Bexar	Long Minute:	29
Known Loc Error:	No	Long Second:	11.88
Grid No:	68-37-4		
Company Name:	Vortex Drilling Partners, Inc.		
Well Location Description:			
Comments:			
Data Source:	Full SDR Database; SDRDB Well Location (Map)		

Map Key	Direction	Distance (mi)	Distance (ft)	Elevation (ft)	DB
618	NNW	0.86	4,524.42	654.01	SDR WELLS

License No:	60112	Well Address1:	Broadway Street
PWS No:		Well Addr2:	
Plug Rpt Track No:		Well City:	San Antonio
Well Rpt Track No:	544869	Well Zip:	78215
Orig Well Rpt Trk No:		Owner Well No:	F-3
Apprentice Reg No:		Owner Name:	City of City of San Antonio
No of Wells Drill:	1	Owner Addr1:	P.O. Box 839966
Date Submitted:	2020-06-03	Owner Addr2:	
Type of Work:	New Well	Owner City:	San Antonio
Typ of Wrk Oth Descr:		Owner State:	TX
Seal Method:	Hand Mixed	Owner Zip:	78283
Seal Mthd Oth Desc:		Owner Country:	
Plugged w/i 48Hrs:	No	Driller Name:	DAVID R LOZANO
Drilling Start Dt:	2020-04-07	Driller Address1:	4412 Bluemel Road
Drilling End Dt:	2020-04-14	Driller Addr2:	
Proposed Use:	Environmental Soil Boring	Driller City:	San Antonio
Prop Use Oth Descr:		Driller State:	TX
TCEQ Approve Plans:		Driller Zip:	78240
Apprve by Variance:		Driller Oth Cntry:	
Loc Vfy by Driller:	Yes	Driller Country:	
Sealed by Driller:	Yes	Dist to Sep Contam:	
Sealed by Name:		Dist to Septic Tk:	
Driller Signed:	David R. Lozano	Dist to Prop Line:	
Apprentice Signed:	Fred Escobero	Dist Verifi Method:	
Surface Compl:		Horizon Datum Type:	
Surf Comp Oth Desc:		Elevation:	

Wells and Additional Sources Detail Report

Complt by Driller:	Latitude:	29.430288
Pump Type:	Lat Degree:	29
Pump Type Oth Desc:	Lat Minute:	25
Pump Depth:	Lat Second:	49.04
Chemical Analysis: No	Longitude:	-98.485234
Injurious Water: No	Long Degree:	98
County: Bexar	Long Minute:	29
Known Loc Error: No	Long Second:	6.84
Grid No: 68-37-4		
Company Name: Vortex Drilling Partners, Inc.		
Well Location Description: Along Broadway Street between East Houston Street & Interstate 35		
Comments:		
Data Source: Full SDR Database; SDRDB Well Location (Map)		

Map Key	Direction	Distance (mi)	Distance (ft)	Elevation (ft)	DB
619	WNW	0.86	4,529.27	645.92	SDR WELLS

License No: 60112	Well Address1: 506 Dolorosa
PWS No:	Well Addr2:
Plug Rpt Track No:	Well City: San Antonio
Well Rpt Track No: 478643	Well Zip: 78204
Orig Well Rpt Trk No:	Owner Well No: B-3
Apprentice Reg No:	Owner Name: COSA-TCI
No of Wells Drill: 1	Owner Addr1: 114 West Commerce, 2nd Floor
Date Submitted: 2018-05-08	Owner Addr2:
Type of Work: New Well	Owner City: San Antonio
Typ of Wrk Oth Descr:	Owner State: TX
Seal Method: Hand Mixed	Owner Zip: 78205
Seal Mthd Oth Desc:	Owner Country:
Plugged w/i 48Hrs: No	Driller Name: DAVID R LOZANO
Drilling Start Dt: 2018-04-25	Driller Address1: 4412 Bluemel Road
Drilling End Dt: 2018-04-25	Driller Addr2:
Proposed Use: Environmental Soil Boring	Driller City: San Antonio
Prop Use Oth Descr:	Driller State: TX
TCEQ Approve Plans:	Driller Zip: 78240
Apprve by Variance:	Driller Oth Cntry:
Loc Vfy by Driller: Yes	Driller Country:
Sealed by Driller: Yes	Dist to Sep Contam:
Sealed by Name:	Dist to Septic Tk:
Driller Signed: David R. Lozano	Dist to Prop Line:
Apprentice Signed: Steven Stackhouse	Dist Verifi Method:
Surface Compl:	Horizon Datum Type:
Surf Comp Oth Descr:	Elevation:
Complt by Driller:	Latitude: 29.423563
Pump Type:	Lat Degree: 29
Pump Type Oth Desc:	Lat Minute: 25

Wells and Additional Sources Detail Report

Pump Depth:	Lat Second:	24.83	
Chemical Analysis:	No	Longitude:	-98.495695
Injurious Water:	No	Long Degree:	98
County:	Bexar	Long Minute:	29
Known Loc Error:	No	Long Second:	44.5
Grid No:	68-37-4		
Company Name:	Vortex Drilling Inc.		
Well Location Description:			
Comments:			
Data Source:	Full SDR Database; SDRDB Well Location (Map)		

Map Key	Direction	Distance (mi)	Distance (ft)	Elevation (ft)	DB
620	WNW	0.86	4,531.28	643.17	SDR WELLS

License No:	60112	Well Address1:	506 Dolorosa
PWS No:		Well Addr2:	
Plug Rpt Track No:		Well City:	San Antonio
Well Rpt Track No:	478649	Well Zip:	78204
Orig Well Rpt Trk No:		Owner Well No:	B-6
Apprentice Reg No:		Owner Name:	COSA-TCI
No of Wells Drill:	1	Owner Addr1:	114 West Commerce, 2nd Floor
Date Submitted:	2018-05-08	Owner Addr2:	
Type of Work:	New Well	Owner City:	San Antonio
Typ of Wrk Oth Descr:		Owner State:	TX
Seal Method:	Hand Mixed	Owner Zip:	78205
Seal Mthd Oth Desc:		Owner Country:	
Plugged w/i 48Hrs:	No	Driller Name:	DAVID R LOZANO
Drilling Start Dt:	2018-04-25	Driller Address1:	4412 Bluemel Road
Drilling End Dt:	2018-04-25	Driller Addr2:	
Proposed Use:	Environmental Soil Boring	Driller City:	San Antonio
Prop Use Oth Descr:		Driller State:	TX
TCEQ Approve Plans:		Driller Zip:	78240
Apprve by Variance:		Driller Oth Cntry:	
Loc Vfy by Driller:	Yes	Driller Country:	
Sealed by Driller:	Yes	Dist to Sep Contam:	
Sealed by Name:		Dist to Septic Tk:	
Driller Signed:	David R. Lozano	Dist to Prop Line:	
Apprentice Signed:	Steven Stackhouse	Dist Verifi Method:	
Surface Compl:		Horizon Datum Type:	
Surf Comp Oth Desc:		Elevation:	
Complt by Driller:		Latitude:	29.423176
Pump Type:		Lat Degree:	29
Pump Type Oth Desc:		Lat Minute:	25
Pump Depth:		Lat Second:	23.43
Chemical Analysis:	No	Longitude:	-98.495965
Injurious Water:	No	Long Degree:	98

Wells and Additional Sources Detail Report

County:	Bexar	Long Minute:	29
Known Loc Error:	No	Long Second:	45.47
Grid No:	68-37-4		
Company Name:	Vortex Drilling Inc.		
Well Location Description:			
Comments:			
Data Source:	Full SDR Database; SDRDB Well Location (Map)		

Map Key	Direction	Distance (mi)	Distance (ft)	Elevation (ft)	DB
621	WNW	0.86	4,531.31	641.82	SDR WELLS

License No:	55002	Well Address1:	214 West Nueva
PWS No:		Well Addr2:	
Plug Rpt Track No:		Well City:	San Antonio
Well Rpt Track No:	253595	Well Zip:	78207
Orig Well Rpt Trk No:		Owner Well No:	BH-11
Apprentice Reg No:		Owner Name:	City of San Antonio
No of Wells Drill:		Owner Addr1:	P.O. Box 839966
Date Submitted:	2011-05-18	Owner Addr2:	
Type of Work:	New Well	Owner City:	San Antonio
Typ of Wrk Oth Descr:		Owner State:	TX
Seal Method:	Hand Mixed	Owner Zip:	78283
Seal Mthd Oth Desc:		Owner Country:	
Plugged w/i 48Hrs:	No	Driller Name:	Gary B Leifeste
Drilling Start Dt:	2011-04-29	Driller Address1:	4412 Bluemel Road
Drilling End Dt:	2011-04-29	Driller Addr2:	
Proposed Use:	Environmental Soil Boring	Driller City:	San Antonio
Prop Use Oth Descr:		Driller State:	TX
TCEQ Approve Plans:		Driller Zip:	78240
Apprve by Variance:		Driller Oth Cntry:	
Loc Vfy by Driller:	No	Driller Country:	
Sealed by Driller:	Yes	Dist to Sep Contam:	
Sealed by Name:		Dist to Septic Tk:	
Driller Signed:	Gary B. Leifeste	Dist to Prop Line:	
Apprentice Signed:		Dist Verifi Method:	
Surface Compl:	Alternative Procedure Used	Horizon Datum Type:	
Surf Comp Oth Desc:		Elevation:	
Complt by Driller:		Latitude:	29.421944
Pump Type:		Lat Degree:	29
Pump Type Oth Desc:		Lat Minute:	25
Pump Depth:		Lat Second:	19
Chemical Analysis:		Longitude:	-98.496667
Injurious Water:		Long Degree:	98
County:	Bexar	Long Minute:	29
Known Loc Error:	No	Long Second:	48
Grid No:	68-37-4		

Wells and Additional Sources Detail Report

Company Name: Vortex Drilling, Inc.
 Well Location Description:
 Comments:
 Data Source: Full SDR Database; SDRDB Well Location (Map)

Map Key	Direction	Distance (mi)	Distance (ft)	Elevation (ft)	DB
622	WNW	0.86	4,535.53	639.39	SDR WELLS

License No:	55002	Well Address1:	214 West Nueva
PWS No:		Well Addr2:	
Plug Rpt Track No:		Well City:	San Antonio
Well Rpt Track No:	253573	Well Zip:	78207
Orig Well Rpt Trk No:		Owner Well No:	BH-19
Apprentice Reg No:		Owner Name:	City of San Antonio
No of Wells Drill:		Owner Addr1:	P.O. Box 839966
Date Submitted:	2011-05-18	Owner Addr2:	
Type of Work:	New Well	Owner City:	San Antonio
Typ of Wrk Oth Descr:		Owner State:	TX
Seal Method:	Hand Mixed	Owner Zip:	78283
Seal Mthd Oth Desc:		Owner Country:	
Plugged w/i 48Hrs:	No	Driller Name:	Gary B Leifeste
Drilling Start Dt:	2011-04-28	Driller Address1:	4412 Bluemel Road
Drilling End Dt:	2011-04-28	Driller Addr2:	
Proposed Use:	Environmental Soil Boring	Driller City:	San Antonio
Prop Use Oth Descr:		Driller State:	TX
TCEQ Approve Plans:		Driller Zip:	78240
Aprve by Variance:		Driller Oth Cntry:	
Loc Vfy by Driller:	No	Driller Country:	
Sealed by Driller:	Yes	Dist to Sep Contam:	
Sealed by Name:		Dist to Septic Tk:	
Driller Signed:	Gary B. Leifeste	Dist to Prop Line:	
Apprentice Signed:		Dist Verifi Method:	
Surface Compl:	Alternative Procedure Used	Horizon Datum Type:	
Surf Comp Oth Desc:		Elevation:	
Complt by Driller:		Latitude:	29.4225
Pump Type:		Lat Degree:	29
Pump Type Oth Desc:		Lat Minute:	25
Pump Depth:		Lat Second:	21
Chemical Analysis:		Longitude:	-98.496389
Injurious Water:		Long Degree:	98
County:	Bexar	Long Minute:	29
Known Loc Error:	No	Long Second:	47
Grid No:	68-37-4		
Company Name:	Vortex Drilling, Inc.		
Well Location Description:			
Comments:			

Wells and Additional Sources Detail Report

Data Source: Full SDR Database; SDRDB Well Location (Map)

Map Key	Direction	Distance (mi)	Distance (ft)	Elevation (ft)	DB
624	WNW	0.86	4,537.95	642.75	SDR WELLS

License No:	55002	Well Address1:	214 West Nueva
PWS No:		Well Addr2:	
Plug Rpt Track No:	86577	Well City:	San Antonio
Well Rpt Track No:	253756	Well Zip:	78207
Orig Well Rpt Trk No:		Owner Well No:	BH-14
Apprentice Reg No:		Owner Name:	City of San Antonio
No of Wells Drill:		Owner Addr1:	P.O. Box 839966
Date Submitted:	2011-05-19	Owner Addr2:	
Type of Work:	New Well	Owner City:	San Antonio
Typ of Wrk Oth Descr:		Owner State:	TX
Seal Method:	Hand Mixed	Owner Zip:	78283
Seal Mthd Oth Desc:		Owner Country:	
Plugged w/i 48Hrs:	No	Driller Name:	Gary B Leifeste
Drilling Start Dt:	2011-05-02	Driller Address1:	4412 Bluemel Road
Drilling End Dt:	2011-05-02	Driller Addr2:	
Proposed Use:	Monitor	Driller City:	San Antonio
Prop Use Oth Descr:		Driller State:	TX
TCEQ Approve Plans:		Driller Zip:	78240
Apprve by Variance:		Driller Oth Cntry:	
Loc Vfy by Driller:	No	Driller Country:	
Sealed by Driller:	Yes	Dist to Sep Contam:	
Sealed by Name:		Dist to Septic Tk:	
Driller Signed:	Gary B. Leifeste	Dist to Prop Line:	
Apprentice Signed:		Dist Verifi Method:	
Surface Compl:	Alternative Procedure Used	Horizon Datum Type:	
Surf Comp Oth Desc:		Elevation:	
Complt by Driller:		Latitude:	29.421389
Pump Type:		Lat Degree:	29
Pump Type Oth Desc:		Lat Minute:	25
Pump Depth:		Lat Second:	17
Chemical Analysis:	No	Longitude:	-98.496945
Injurious Water:	No	Long Degree:	98
County:	Bexar	Long Minute:	29
Known Loc Error:	No	Long Second:	49
Grid No:	68-37-4		
Company Name:	Vortex Drilling, Inc.		
Well Location Description:			
Comments:			
Data Source:	Full SDR Database; SDRDB Well Location (Map)		

Map Key	Direction	Distance (mi)	Distance (ft)	Elevation (ft)	DB
---------	-----------	---------------	---------------	----------------	----

Wells and Additional Sources Detail Report

624	WNW	0.86	4,537.95	642.75	SDR WELLS
-----	-----	------	----------	--------	-----------

License No:	55002	Well Address1:	214 West Nueva
PWS No:		Well Addr2:	
Plug Rpt Track No:	86580	Well City:	San Antonio
Well Rpt Track No:	253760	Well Zip:	78207
Orig Well Rpt Trk No:		Owner Well No:	BH-16
Apprentice Reg No:		Owner Name:	City of San Antonio
No of Wells Drill:		Owner Addr1:	P.O. Box 839966
Date Submitted:	2011-05-19	Owner Addr2:	
Type of Work:	New Well	Owner City:	San Antonio
Typ of Wrk Oth Descr:		Owner State:	TX
Seal Method:	Hand Mixed	Owner Zip:	78283
Seal Mthd Oth Desc:		Owner Country:	
Plugged w/i 48Hrs:	No	Driller Name:	Gary B Leifeste
Drilling Start Dt:	2011-05-03	Driller Address1:	4412 Bluemel Road
Drilling End Dt:	2011-05-04	Driller Addr2:	
Proposed Use:	Monitor	Driller City:	San Antonio
Prop Use Oth Descr:		Driller State:	TX
TCEQ Approve Plans:		Driller Zip:	78240
Apprve by Variance:		Driller Oth Cntry:	
Loc Vfy by Driller:	No	Driller Country:	
Sealed by Driller:	Yes	Dist to Sep Contam:	
Sealed by Name:		Dist to Septic Tk:	
Driller Signed:	Gary B. Leifeste	Dist to Prop Line:	
Apprentice Signed:		Dist Verifi Method:	
Surface Compl:	Surface Slab Installed	Horizon Datum Type:	
Surf Comp Oth Desc:		Elevation:	
Complt by Driller:		Latitude:	29.421389
Pump Type:		Lat Degree:	29
Pump Type Oth Desc:		Lat Minute:	25
Pump Depth:		Lat Second:	17
Chemical Analysis:	No	Longitude:	-98.496945
Injurious Water:	No	Long Degree:	98
County:	Bexar	Long Minute:	29
Known Loc Error:	No	Long Second:	49
Grid No:	68-37-4		
Company Name:	Vortex Drilling, Inc.		
Well Location Description:			
Comments:			
Data Source:	Full SDR Database; SDRDB Well Location (Map)		

Map Key	Direction	Distance (mi)	Distance (ft)	Elevation (ft)	DB
626	NNW	0.86	4,564.63	647.98	SDR WELLS

License No:	54776	Well Address1:	100 Taylor Street/301 Broadway
-------------	-------	----------------	--------------------------------

Wells and Additional Sources Detail Report

PWS No: Plug Rpt Track No: Well Rpt Track No: 474740 Orig Well Rpt Trk No: Apprentice Reg No: No of Wells Drill: 1 Date Submitted: 2018-04-06 Type of Work: New Well Typ of Wrk Oth Descr: Seal Method: Hand Mixed Seal Mthd Oth Desc: Plugged w/i 48Hrs: No Drilling Start Dt: 2018-02-26 Drilling End Dt: 2018-03-01 Proposed Use: Monitor Prop Use Oth Descr: TCEQ Approve Plans: Apprve by Variance: 032-18 Loc Vfy by Driller: Yes Sealed by Driller: Yes Sealed by Name: Driller Signed: Robert Joiner Apprentice Signed: Joe Lopez Surface Compl: Alternative Procedure Used Surf Comp Oth Desc: Complt by Driller: Yes Pump Type: Pump Type Oth Desc: Pump Depth: Chemical Analysis: No Injurious Water: No County: Bexar Known Loc Error: No Grid No: 68-37-4 Company Name: Vortex Drilling Inc. Well Location Description: Comments: Data Source: Full SDR Database; SDRDB Well Location (Map)	Well Addr2: Well City: San Antonio Well Zip: 78205 Owner Well No: MW-16 Owner Name: AREA Real Estate, LLC Owner Addr1: 1221 Broadway Street, Suite 104 Owner Addr2: Owner City: San Antonio Owner State: TX Owner Zip: 78215 Owner Country: Driller Name: Robert Joiner Driller Address1: 4412 Bluemel Road Driller Addr2: Driller City: San Antonio Driller State: TX Driller Zip: 78240 Driller Oth Cntry: Driller Country: Dist to Sep Contam: Dist to Septic Tk: Dist to Prop Line: Dist Verifi Method: Horizon Datum Type: Elevation: Latitude: 29.429762 Lat Degree: 29 Lat Minute: 25 Lat Second: 47.14 Longitude: -98.48754 Long Degree: 98 Long Minute: 29 Long Second: 15.14
---	--

Map Key	Direction	Distance (mi)	Distance (ft)	Elevation (ft)	DB
628	W	0.86	4,565.68	639.78	SDR WELLS

License No: 55002 PWS No: Plug Rpt Track No: Well Rpt Track No: 380736	Well Address1: 700-730 S. Santa Rosa Well Addr2: Well City: San Antonio Well Zip: 78204
---	--

Wells and Additional Sources Detail Report

<p>Orig Well Rpt Trk No:</p> <p>Apprentice Reg No:</p> <p>No of Wells Drill:</p> <p>Date Submitted: 2014-11-10</p> <p>Type of Work: New Well</p> <p>Typ of Wrk Oth Descr:</p> <p>Seal Method: Other</p> <p>Seal Mthd Oth Desc: HAND</p> <p>Plugged w/i 48Hrs: No</p> <p>Drilling Start Dt: 2014-10-13</p> <p>Drilling End Dt: 2014-10-13</p> <p>Proposed Use: Environmental Soil Boring</p> <p>Prop Use Oth Descr:</p> <p>TCEQ Approve Plans:</p> <p>Apprve by Variance:</p> <p>Loc Vfy by Driller: No</p> <p>Sealed by Driller: Yes</p> <p>Sealed by Name:</p> <p>Driller Signed: Gary B. Leifeste</p> <p>Apprentice Signed: Gary T. May</p> <p>Surface Compl: Alternative Procedure Used</p> <p>Surf Comp Oth Desc:</p> <p>Complt by Driller:</p> <p>Pump Type:</p> <p>Pump Type Oth Desc:</p> <p>Pump Depth:</p> <p>Chemical Analysis:</p> <p>Injurious Water:</p> <p>County: Bexar</p> <p>Known Loc Error: No</p> <p>Grid No: 68-37-4</p> <p>Company Name: Vortex Drilling Inc</p> <p>Well Location Description:</p> <p>Comments: Replaces Tr.# 378791 12/9/14 Ref.# 12459</p> <p>Data Source: Full SDR Database; SDRDB Well Location (Map)</p>	<p>Owner Well No: B3</p> <p>Owner Name: Dave Adelman AREA Real Estate LLC</p> <p>Owner Addr1: 1221 Broadway Street Ste 102</p> <p>Owner Addr2:</p> <p>Owner City: San Antonio</p> <p>Owner State: TX</p> <p>Owner Zip: 78215</p> <p>Owner Country:</p> <p>Driller Name: Gary B Leifeste</p> <p>Driller Address1: 4412 Bluemel Road</p> <p>Driller Addr2:</p> <p>Driller City: San Antonio</p> <p>Driller State: TX</p> <p>Driller Zip: 78240</p> <p>Driller Oth Cntry:</p> <p>Driller Country:</p> <p>Dist to Sep Contam:</p> <p>Dist to Septic Tk:</p> <p>Dist to Prop Line:</p> <p>Dist Verifi Method:</p> <p>Horizon Datum Type:</p> <p>Elevation:</p> <p>Latitude: 29.418889</p> <p>Lat Degree: 29</p> <p>Lat Minute: 25</p> <p>Lat Second: 8</p> <p>Longitude: -98.497778</p> <p>Long Degree: 98</p> <p>Long Minute: 29</p> <p>Long Second: 52</p>
---	---

Map Key	Direction	Distance (mi)	Distance (ft)	Elevation (ft)	DB
628	W	0.86	4,565.68	639.78	SDR WELLS

<p>License No: 53420</p> <p>PWS No:</p> <p>Plug Rpt Track No:</p> <p>Well Rpt Track No: 380721</p> <p>Orig Well Rpt Trk No:</p> <p>Apprentice Reg No:</p> <p>No of Wells Drill:</p>	<p>Well Address1: 700-730 S. Santa Rosa</p> <p>Well Addr2:</p> <p>Well City: San Antonio</p> <p>Well Zip: 78204</p> <p>Owner Well No: MW-1</p> <p>Owner Name: David Adelman AREA Real Estate</p> <p>Owner Addr1: 1221 Broadway Street Ste 102</p>
---	---

Wells and Additional Sources Detail Report

Date Submitted:	2014-11-10	Owner Addr2:	
Type of Work:	New Well	Owner City:	San Antonio
Typ of Wrk Oth Descr:		Owner State:	TX
Seal Method:	Other	Owner Zip:	78215
Seal Mthd Oth Desc:	HAND	Owner Country:	
Plugged w/i 48Hrs:	No	Driller Name:	William A Clayton
Drilling Start Dt:	2014-10-28	Driller Address1:	4412 Bluemel Road
Drilling End Dt:	2014-10-28	Driller Addr2:	
Proposed Use:	Monitor	Driller City:	San Antonio
Prop Use Oth Descr:		Driller State:	TX
TCEQ Approve Plans:		Driller Zip:	78240
Aprv by Variance:		Driller Oth Cntry:	
Loc Vfy by Driller:	No	Driller Country:	
Sealed by Driller:	Yes	Dist to Sep Contam:	
Sealed by Name:		Dist to Septic Tk:	
Driller Signed:	William A. Clayton	Dist to Prop Line:	
Apprentice Signed:	David A. Elmendorf	Dist Verifi Method:	
Surface Compl:	Alternative Procedure Used	Horizon Datum Type:	
Surf Comp Oth Desc:		Elevation:	
Complt by Driller:		Latitude:	29.418889
Pump Type:		Lat Degree:	29
Pump Type Oth Desc:		Lat Minute:	25
Pump Depth:		Lat Second:	8
Chemical Analysis:		Longitude:	-98.497778
Injurious Water:		Long Degree:	98
County:	Bexar	Long Minute:	29
Known Loc Error:	No	Long Second:	52
Grid No:	68-37-4		
Company Name:	Vortex Drilling Inc		
Well Location Description:			
Comments:			
Data Source:	Full SDR Database; SDRDB Well Location (Map)		

Map Key	Direction	Distance (mi)	Distance (ft)	Elevation (ft)	DB
628	W	0.86	4,565.68	639.78	SDR WELLS

License No:	55002	Well Address1:	700-730 S. Santa Rosa
PWS No:		Well Addr2:	
Plug Rpt Track No:	148451	Well City:	San Antonio
Well Rpt Track No:	380734	Well Zip:	78204
Orig Well Rpt Trk No:		Owner Well No:	B2/T2
Apprentice Reg No:		Owner Name:	Dave Adelman AREA Real Estate LLC
No of Wells Drill:		Owner Addr1:	1221 Broadway Street Ste 102
Date Submitted:	2014-11-10	Owner Addr2:	
Type of Work:	New Well	Owner City:	San Antonio
Typ of Wrk Oth Descr:		Owner State:	TX

Wells and Additional Sources Detail Report

Seal Method:	Other	Owner Zip:	78215
Seal Mthd Oth Desc:	HAND	Owner Country:	
Plugged w/i 48Hrs:	Yes	Driller Name:	Gary B Leifeste
Drilling Start Dt:	2014-10-13	Driller Address1:	4412 Bluemel Road
Drilling End Dt:	2014-10-13	Driller Addr2:	
Proposed Use:	Monitor	Driller City:	San Antonio
Prop Use Oth Descr:		Driller State:	TX
TCEQ Approve Plans:		Driller Zip:	78240
Apprve by Variance:		Driller Oth Cntry:	
Loc Vfy by Driller:	No	Driller Country:	
Sealed by Driller:	Yes	Dist to Sep Contam:	
Sealed by Name:		Dist to Septic Tk:	
Driller Signed:	Gary B. Leifeste	Dist to Prop Line:	
Apprentice Signed:	Gary T. May	Dist Verifi Method:	
Surface Compl:	Alternative Procedure Used	Horizon Datum Type:	
Surf Comp Oth Desc:		Elevation:	
Complt by Driller:		Latitude:	29.418889
Pump Type:		Lat Degree:	29
Pump Type Oth Desc:		Lat Minute:	25
Pump Depth:		Lat Second:	8
Chemical Analysis:		Longitude:	-98.497778
Injurious Water:		Long Degree:	98
County:	Bexar	Long Minute:	29
Known Loc Error:	No	Long Second:	52
Grid No:	68-37-4		
Company Name:	Vortex Drilling Inc		
Well Location Description:			
Comments:	Replaces Tr.# 378789 12/9/14 Ref.# 12458		
Data Source:	Full SDR Database; SDRDB Well Location (Map)		

Map Key	Direction	Distance (mi)	Distance (ft)	Elevation (ft)	DB
628	W	0.86	4,565.68	639.78	SDR WELLS

License No:	55002	Well Address1:	700-730 S. Santa Rosa
PWS No:		Well Addr2:	
Plug Rpt Track No:	148452	Well City:	San Antonio
Well Rpt Track No:	380737	Well Zip:	78204
Orig Well Rpt Trk No:		Owner Well No:	B4/T3
Apprentice Reg No:		Owner Name:	Dave Adelman AREA Real Estate LLC
No of Wells Drill:		Owner Addr1:	1221 Broadway Street Ste 102
Date Submitted:	2014-11-10	Owner Addr2:	
Type of Work:	New Well	Owner City:	San Antonio
Typ of Wrk Oth Descr:		Owner State:	TX
Seal Method:	Other	Owner Zip:	78215
Seal Mthd Oth Desc:	HAND	Owner Country:	
Plugged w/i 48Hrs:	Yes	Driller Name:	Gary B Leifeste

Wells and Additional Sources Detail Report

Drilling Start Dt:	2014-10-13	Driller Address1:	4412 Bluemel Road
Drilling End Dt:	2014-10-13	Driller Addr2:	
Proposed Use:	Monitor	Driller City:	San Antonio
Prop Use Oth Descr:		Driller State:	TX
TCEQ Approve Plans:		Driller Zip:	78240
Approve by Variance:		Driller Oth Cntry:	
Loc Vfy by Driller:	No	Driller Country:	
Sealed by Driller:	Yes	Dist to Sep Contam:	
Sealed by Name:		Dist to Septic Tk:	
Driller Signed:	Gary B. Leifeste	Dist to Prop Line:	
Apprentice Signed:	Gary T. May	Dist Verifi Method:	
Surface Compl:	Alternative Procedure Used	Horizon Datum Type:	
Surf Comp Oth Desc:		Elevation:	
Complt by Driller:		Latitude:	29.418889
Pump Type:		Lat Degree:	29
Pump Type Oth Desc:		Lat Minute:	25
Pump Depth:		Lat Second:	8
Chemical Analysis:		Longitude:	-98.497778
Injurious Water:		Long Degree:	98
County:	Bexar	Long Minute:	29
Known Loc Error:	No	Long Second:	52
Grid No:	68-37-4		
Company Name:	Vortex Drilling Inc		
Well Location Description:			
Comments:	Replaces Tr.# 378794 12/9/14 Ref.# 12460		
Data Source:	Full SDR Database; SDRDB Well Location (Map)		

Map Key	Direction	Distance (mi)	Distance (ft)	Elevation (ft)	DB
628	W	0.86	4,565.68	639.78	SDR WELLS

License No:	55002	Well Address1:	700-730 S. Santa Rosa
PWS No:		Well Addr2:	
Plug Rpt Track No:	148453	Well City:	San Antonio
Well Rpt Track No:	380739	Well Zip:	78204
Orig Well Rpt Trk No:		Owner Well No:	B5/T4
Apprentice Reg No:		Owner Name:	Dave Adelman AREA Real Estate LLC
No of Wells Drill:		Owner Addr1:	1221 Broadway Street Ste 102
Date Submitted:	2014-11-10	Owner Addr2:	
Type of Work:	New Well	Owner City:	San Antonio
Typ of Wrk Oth Descr:		Owner State:	TX
Seal Method:	Other	Owner Zip:	78215
Seal Mthd Oth Desc:	HAND	Owner Country:	
Plugged w/i 48Hrs:	Yes	Driller Name:	Gary B Leifeste
Drilling Start Dt:	2014-10-13	Driller Address1:	4412 Bluemel Road
Drilling End Dt:	2014-10-13	Driller Addr2:	
Proposed Use:	Monitor	Driller City:	San Antonio

Wells and Additional Sources Detail Report

Prop Use Oth Descr:	Driller State:	TX
TCEQ Approve Plans:	Driller Zip:	78240
Apprve by Variance:	Driller Oth Cntry:	
Loc Vfy by Driller: No	Driller Country:	
Sealed by Driller: Yes	Dist to Sep Contam:	
Sealed by Name:	Dist to Septic Tk:	
Driller Signed: Gary B. Leifeste	Dist to Prop Line:	
Apprentice Signed: Gary T. May	Dist Verifi Method:	
Surface Compl: Alternative Procedure Used	Horizon Datum Type:	
Surf Comp Oth Descr:	Elevation:	
Complt by Driller:	Latitude:	29.418889
Pump Type:	Lat Degree:	29
Pump Type Oth Descr:	Lat Minute:	25
Pump Depth:	Lat Second:	8
Chemical Analysis:	Longitude:	-98.497778
Injurious Water:	Long Degree:	98
County: Bexar	Long Minute:	29
Known Loc Error: No	Long Second:	52
Grid No: 68-37-4		
Company Name: Vortex Drilling Inc		
Well Location Description:		
Comments: Replaces Tr.# 378796 12/9/14 Ref.# 12461		
Data Source: Full SDR Database; SDRDB Well Location (Map)		

Map Key	Direction	Distance (mi)	Distance (ft)	Elevation (ft)	DB
628	W	0.86	4,565.68	639.78	SDR WELLS

License No: 55002	Well Address1:	700-730 S. Santa Rosa
PWS No:	Well Addr2:	
Plug Rpt Track No: 148450	Well City:	San Antonio
Well Rpt Track No: 380732	Well Zip:	78204
Orig Well Rpt Trk No:	Owner Well No:	B1/T1
Apprentice Reg No:	Owner Name:	Dave Adelman AREA Real Estate LLC
No of Wells Drill:	Owner Addr1:	1221 Broadway Street Ste 102
Date Submitted: 2014-11-10	Owner Addr2:	
Type of Work: New Well	Owner City:	San Antonio
Typ of Wrk Oth Descr:	Owner State:	TX
Seal Method: Other	Owner Zip:	78215
Seal Mthd Oth Descr: HAND	Owner Country:	
Plugged w/i 48Hrs: Yes	Driller Name:	Gary B Leifeste
Drilling Start Dt: 2014-10-13	Driller Address1:	4412 Bluemel Road
Drilling End Dt: 2014-10-13	Driller Addr2:	
Proposed Use: Monitor	Driller City:	San Antonio
Prop Use Oth Descr:	Driller State:	TX
TCEQ Approve Plans:	Driller Zip:	78240
Apprve by Variance:	Driller Oth Cntry:	

Wells and Additional Sources Detail Report

Loc Vfy by Driller:	No	Driller Country:	
Sealed by Driller:	Yes	Dist to Sep Contam:	
Sealed by Name:		Dist to Septic Tk:	
Driller Signed:	Gary B. Leifeste	Dist to Prop Line:	
Apprentice Signed:	Gary T. May	Dist Verifi Method:	
Surface Compl:	Alternative Procedure Used	Horizon Datum Type:	
Surf Comp Oth Desc:		Elevation:	
Complt by Driller:		Latitude:	29.418889
Pump Type:		Lat Degree:	29
Pump Type Oth Desc:		Lat Minute:	25
Pump Depth:		Lat Second:	8
Chemical Analysis:		Longitude:	-98.497778
Injurious Water:		Long Degree:	98
County:	Bexar	Long Minute:	29
Known Loc Error:	No	Long Second:	52
Grid No:	68-37-4		
Company Name:	Vortex Drilling Inc		
Well Location Description:			
Comments:	Replaces Tr.# 378785 12/9/14 Ref.# 12457		
Data Source:	Full SDR Database; SDRDB Well Location (Map)		

Map Key	Direction	Distance (mi)	Distance (ft)	Elevation (ft)	DB
629	NW	0.87	4,568.26	642.36	SDR WELLS

License No:	2868	Well Address1:	151 W. TRAVIS ST.
PWS No:		Well Addr2:	
Plug Rpt Track No:		Well City:	SAN ANTONIO
Well Rpt Track No:	521424	Well Zip:	78201
Orig Well Rpt Trk No:		Owner Well No:	P-1
Apprentice Reg No:		Owner Name:	HARRIS BAY
No of Wells Drill:	1	Owner Addr1:	51 ESSEX STREET
Date Submitted:	2019-09-15	Owner Addr2:	
Type of Work:	New Well	Owner City:	SAN ANTONIO
Typ of Wrk Oth Descr:		Owner State:	TX
Seal Method:	Hand Mixed	Owner Zip:	78205
Seal Mthd Oth Desc:		Owner Country:	
Plugged w/i 48Hrs:	No	Driller Name:	Daniel Castillo
Drilling Start Dt:	2019-08-15	Driller Address1:	4022 GRISSOM GROVE
Drilling End Dt:	2019-08-15	Driller Addr2:	
Proposed Use:	Monitor	Driller City:	SAN ANTONIO
Prop Use Oth Descr:		Driller State:	TX
TCEQ Approve Plans:		Driller Zip:	78251
Apprve by Variance:		Driller Oth Cntry:	
Loc Vfy by Driller:	Yes	Driller Country:	
Sealed by Driller:	Yes	Dist to Sep Contam:	
Sealed by Name:		Dist to Septic Tk:	

Wells and Additional Sources Detail Report

Driller Signed:	DANIEL CASTILLO	Dist to Prop Line:	
Apprentice Signed:		Dist Verifi Method:	
Surface Compl:	Alternative Procedure Used	Horizon Datum Type:	
Surf Comp Oth Desc:		Elevation:	
Complt by Driller:	Yes	Latitude:	29.4275
Pump Type:		Lat Degree:	29
Pump Type Oth Desc:		Lat Minute:	25
Pump Depth:		Lat Second:	39
Chemical Analysis:	No	Longitude:	-98.491667
Injurious Water:	No	Long Degree:	98
County:	Bexar	Long Minute:	29
Known Loc Error:	No	Long Second:	30
Grid No:	68-37-4		
Company Name:	TERO DRILLING LLC		
Well Location Description:			
Comments:			
Data Source:	Full SDR Database; SDRDB Well Location (Map)		

Map Key	Direction	Distance (mi)	Distance (ft)	Elevation (ft)	DB
630	NNW	0.87	4,570.42	652.74	SDR WELLS

License No:	60112	Well Address1:	405 Broadway Street
PWS No:		Well Addr2:	
Plug Rpt Track No:	194907	Well City:	San Antonio
Well Rpt Track No:	534006	Well Zip:	78205
Orig Well Rpt Trk No:		Owner Well No:	B3/MW-3
Apprentice Reg No:		Owner Name:	Roadway Inn LSI
No of Wells Drill:	1	Owner Addr1:	405 Broadway Street
Date Submitted:	2020-01-23	Owner Addr2:	
Type of Work:	New Well	Owner City:	San Antonio
Typ of Wrk Oth Descr:		Owner State:	TX
Seal Method:	Hand Mixed	Owner Zip:	78205
Seal Mthd Oth Desc:		Owner Country:	
Plugged w/i 48Hrs:	Yes	Driller Name:	DAVID R LOZANO
Drilling Start Dt:	2020-01-09	Driller Address1:	4412 Bluemel Road
Drilling End Dt:	2020-01-10	Driller Addr2:	
Proposed Use:	Monitor	Driller City:	San Antonio
Prop Use Oth Descr:		Driller State:	TX
TCEQ Approve Plans:		Driller Zip:	78240
Apprve by Variance:		Driller Oth Cntry:	
Loc Vfy by Driller:	Yes	Driller Country:	
Sealed by Driller:	Yes	Dist to Sep Contam:	
Sealed by Name:		Dist to Septic Tk:	
Driller Signed:	David R. Lozano	Dist to Prop Line:	
Apprentice Signed:	Tim Von Dohlen	Dist Verifi Method:	
Surface Compl:		Horizon Datum Type:	

Wells and Additional Sources Detail Report

Surf Comp Oth Desc:	Elevation:
Complt by Driller:	Latitude: 29.43015
Pump Type:	Lat Degree: 29
Pump Type Oth Desc:	Lat Minute: 25
Pump Depth:	Lat Second: 48.54
Chemical Analysis: No	Longitude: -98.48637
Injurious Water: No	Long Degree: 98
County: Bexar	Long Minute: 29
Known Loc Error: No	Long Second: 10.93
Grid No: 68-37-4	
Company Name: Vortex Drilling Partners, Inc.	
Well Location Description:	
Comments:	
Data Source: Full SDR Database; SDRDB Well Location (Map)	

Map Key	Direction	Distance (mi)	Distance (ft)	Elevation (ft)	DB
631	WNW	0.87	4,572.30	643.00	SDR WELLS

License No: 55002	Well Address1: 214 West Nueva
PWS No:	Well Addr2:
Plug Rpt Track No: 137472	Well City: San Antonio
Well Rpt Track No: 295638	Well Zip: 78207
Orig Well Rpt Trk No:	Owner Well No: BH-18
Apprentice Reg No:	Owner Name: City of San Antonio
No of Wells Drill:	Owner Addr1: P.O. Box 839966
Date Submitted: 2012-08-16	Owner Addr2:
Type of Work: New Well	Owner City: San Antonio
Typ of Wrk Oth Descr:	Owner State: TX
Seal Method: Hand Mixed	Owner Zip: 78283
Seal Mthd Oth Desc:	Owner Country:
Plugged w/i 48Hrs: Yes	Driller Name: Gary B Leifeste
Drilling Start Dt: 2011-04-28	Driller Address1: 4412 Bluemel Road
Drilling End Dt: 2011-04-28	Driller Addr2:
Proposed Use: Monitor	Driller City: San Antonio
Prop Use Oth Descr:	Driller State: TX
TCEQ Approve Plans:	Driller Zip: 78240
Aprve by Variance:	Driller Oth Cntry:
Loc Vfy by Driller: No	Driller Country:
Sealed by Driller: Yes	Dist to Sep Contam:
Sealed by Name:	Dist to Septic Tk:
Driller Signed: Gary B. Leifeste	Dist to Prop Line:
Apprentice Signed:	Dist Verifi Method:
Surface Compl: Alternative Procedure Used	Horizon Datum Type:
Surf Comp Oth Desc:	Elevation:
Complt by Driller:	Latitude: 29.422222
Pump Type:	Lat Degree: 29

Wells and Additional Sources Detail Report

Pump Type Oth Desc:	Lat Minute:	25
Pump Depth:	Lat Second:	20
Chemical Analysis: No	Longitude:	-98.496667
Injurious Water: No	Long Degree:	98
County: Bexar	Long Minute:	29
Known Loc Error: No	Long Second:	48
Grid No: 68-37-4		
Company Name: Vortex Drilling, Inc.		
Well Location Description:		
Comments: Replaces Tr.# 253567 8/16/12 Ref.# 10620		
Data Source: Full SDR Database; SDRDB Well Location (Map)		

Map Key	Direction	Distance (mi)	Distance (ft)	Elevation (ft)	DB
632	WNW	0.87	4,574.42	643.50	SDR WELLS

License No: 55002	Well Address1: 214 West Nueva
PWS No:	Well Addr2:
Plug Rpt Track No: 86576	Well City: San Antonio
Well Rpt Track No: 253769	Well Zip: 78207
Orig Well Rpt Trk No:	Owner Well No: BH-12
Apprentice Reg No:	Owner Name: City of San Antonio
No of Wells Drill:	Owner Addr1: P.O. Box 839966
Date Submitted: 2011-05-19	Owner Addr2:
Type of Work: New Well	Owner City: San Antonio
Typ of Wrk Oth Descr:	Owner State: TX
Seal Method: Hand Mixed	Owner Zip: 78283
Seal Mthd Oth Desc:	Owner Country:
Plugged w/i 48Hrs: No	Driller Name: Gary B Leifeste
Drilling Start Dt: 2011-05-03	Driller Address1: 4412 Bluemel Road
Drilling End Dt: 2011-05-03	Driller Addr2:
Proposed Use: Monitor	Driller City: San Antonio
Prop Use Oth Descr:	Driller State: TX
TCEQ Approve Plans:	Driller Zip: 78240
Apprve by Variance:	Driller Oth Cntry:
Loc Vfy by Driller: No	Driller Country:
Sealed by Driller: Yes	Dist to Sep Contam:
Sealed by Name:	Dist to Septic Tk:
Driller Signed: Gary B. Leifeste	Dist to Prop Line:
Apprentice Signed:	Dist Verifi Method:
Surface Compl: Alternative Procedure Used	Horizon Datum Type:
Surf Comp Oth Descr:	Elevation:
Complt by Driller:	Latitude: 29.421667
Pump Type:	Lat Degree: 29
Pump Type Oth Descr:	Lat Minute: 25
Pump Depth:	Lat Second: 18
Chemical Analysis: No	Longitude: -98.496945

Wells and Additional Sources Detail Report

Injurious Water:	No	Long Degree:	98
County:	Bexar	Long Minute:	29
Known Loc Error:	No	Long Second:	49
Grid No:	68-37-4		
Company Name:	Vortex Drilling, Inc.		
Well Location Description:			
Comments:	Amended 8/16/12 Ref.# 10617		
Data Source:	Full SDR Database; SDRDB Well Location (Map)		

Map Key	Direction	Distance (mi)	Distance (ft)	Elevation (ft)	DB
633	NNW	0.87	4,580.80	643.02	SDR WELLS

License No:	3256	Well Address1:	213 E. Travis Street
PWS No:		Well Addr2:	
Plug Rpt Track No:	150773	Well City:	San Antonio
Well Rpt Track No:	397975	Well Zip:	78205
Orig Well Rpt Trk No:		Owner Well No:	B-5/MW-5
Apprentice Reg No:		Owner Name:	SA Travis Park LTD
No of Wells Drill:		Owner Addr1:	10850 Wilshire Blvd Ste 1050
Date Submitted:	2015-06-26	Owner Addr2:	
Type of Work:	New Well	Owner City:	Los Angeles
Typ of Wrk Oth Descr:		Owner State:	CA
Seal Method:	Other	Owner Zip:	90024
Seal Mthd Oth Desc:	HAND	Owner Country:	
Plugged w/i 48Hrs:	Yes	Driller Name:	Gary T May
Drilling Start Dt:	2015-06-03	Driller Address1:	4412 Bluemel Road
Drilling End Dt:	2015-06-03	Driller Addr2:	
Proposed Use:	Monitor	Driller City:	San Antonio
Prop Use Oth Descr:		Driller State:	TX
TCEQ Approve Plans:		Driller Zip:	78240
Apprve by Variance:		Driller Oth Cntry:	
Loc Vfy by Driller:	No	Driller Country:	
Sealed by Driller:	Yes	Dist to Sep Contam:	
Sealed by Name:		Dist to Septic Tk:	
Driller Signed:	Gary T. May	Dist to Prop Line:	
Apprentice Signed:	Juan Martinez	Dist Verifi Method:	
Surface Compl:	Alternative Procedure Used	Horizon Datum Type:	
Surf Comp Oth Descr:		Elevation:	
Complt by Driller:		Latitude:	29.428333
Pump Type:		Lat Degree:	29
Pump Type Oth Descr:		Lat Minute:	25
Pump Depth:		Lat Second:	42
Chemical Analysis:		Longitude:	-98.490556
Injurious Water:		Long Degree:	98
County:	Bexar	Long Minute:	29
Known Loc Error:	No	Long Second:	26

Wells and Additional Sources Detail Report

Grid No: 68-37-4
 Company Name: Vortex Drilling Inc
 Well Location Description:
 Comments: Replaces Tr.#397493 8/28/15 Ref.#13879
 Data Source: Full SDR Database; SDRDB Well Location (Map)

Map Key	Direction	Distance (mi)	Distance (ft)	Elevation (ft)	DB
634	WNW	0.87	4,580.94	640.33	SDR WELLS

License No: 53439	Well Address1: 214 W. Nueva
PWS No:	Well Addr2:
Plug Rpt Track No: 81507	Well City: San Antonio
Well Rpt Track No: 263756	Well Zip:
Orig Well Rpt Trk No:	Owner Well No: B-3
Apprentice Reg No:	Owner Name: City of San Antonio Police Department
No of Wells Drill:	Owner Addr1: 214 W. Nueva
Date Submitted: 2011-08-28	Owner Addr2:
Type of Work: New Well	Owner City: San Antonio
Typ of Wrk Oth Descr:	Owner State: TX
Seal Method: Other	Owner Zip: 78207
Seal Mthd Oth Desc: bentonite/concrete	Owner Country:
Plugged w/i 48Hrs: No	Driller Name: Scott James Campbell
Drilling Start Dt: 2011-07-06	Driller Address1: PO Box 793928
Drilling End Dt: 2011-07-06	Driller Addr2:
Proposed Use: Monitor	Driller City: Dallas
Prop Use Oth Descr:	Driller State: TX
TCEQ Approve Plans:	Driller Zip: 75379
Apprv by Variance:	Driller Oth Cntry:
Loc Vfy by Driller: No	Driller Country:
Sealed by Driller: No	Dist to Sep Contam:
Sealed by Name: Texplor	Dist to Septic Tk:
Driller Signed: Scott Campbell	Dist to Prop Line:
Apprentice Signed:	Dist Verifi Method:
Surface Compl: Alternative Procedure Used	Horizon Datum Type:
Surf Comp Oth Descr:	Elevation:
Complt by Driller:	Latitude: 29.422778
Pump Type:	Lat Degree: 29
Pump Type Oth Descr:	Lat Minute: 25
Pump Depth:	Lat Second: 22
Chemical Analysis: No	Longitude: -98.496389
Injurious Water: No	Long Degree: 98
County: Bexar	Long Minute: 29
Known Loc Error: No	Long Second: 47
Grid No: 68-37-4	
Company Name: Texplor of Dallas, Inc.	
Well Location Description:	

Wells and Additional Sources Detail Report

Comments:

Data Source: Full SDR Database; SDRDB Well Location (Map)

Map Key	Direction	Distance (mi)	Distance (ft)	Elevation (ft)	DB
635	W	0.87	4,581.26	636.00	SDR WELLS

License No:	54776	Well Address1:	Alamo Colleges Administrative Campus
PWS No:		Well Addr2:	201 West Sheridan Street
Plug Rpt Track No:	179680	Well City:	San Antonio
Well Rpt Track No:	463084	Well Zip:	78204
Orig Well Rpt Trk No:		Owner Well No:	B-5/MW-5
Apprentice Reg No:		Owner Name:	Alamo Colleges
No of Wells Drill:	1	Owner Addr1:	7990 Pat Booker Road
Date Submitted:	2017-10-19	Owner Addr2:	
Type of Work:	New Well	Owner City:	Live Oak
Typ of Wrk Oth Descr:		Owner State:	TX
Seal Method:	Hand Mixed	Owner Zip:	78233
Seal Mthd Oth Desc:		Owner Country:	
Plugged w/i 48Hrs:	No	Driller Name:	Robert Joiner
Drilling Start Dt:	2017-09-25	Driller Address1:	4412 Bluemel Road
Drilling End Dt:	2017-09-25	Driller Addr2:	
Proposed Use:	Monitor	Driller City:	San Antonio
Prop Use Oth Descr:		Driller State:	TX
TCEQ Approve Plans:		Driller Zip:	78240
Apprve by Variance:		Driller Oth Cntry:	
Loc Vfy by Driller:	Yes	Driller Country:	
Sealed by Driller:	Yes	Dist to Sep Contam:	
Sealed by Name:		Dist to Septic Tk:	
Driller Signed:	Robert Joiner	Dist to Prop Line:	
Apprentice Signed:	Justin May	Dist Verifi Method:	
Surface Compl:	Alternative Procedure Used	Horizon Datum Type:	
Surf Comp Oth Desc:		Elevation:	
Complt by Driller:	Yes	Latitude:	29.4159
Pump Type:		Lat Degree:	29
Pump Type Oth Desc:		Lat Minute:	24
Pump Depth:		Lat Second:	57.24
Chemical Analysis:	No	Longitude:	-98.49797
Injurious Water:	No	Long Degree:	98
County:	Bexar	Long Minute:	29
Known Loc Error:	No	Long Second:	52.69
Grid No:	68-37-7		
Company Name:	Vortex Drilling Inc.		
Well Location Description:			
Comments:			
Data Source:	Full SDR Database; SDRDB Well Location (Map)		

Wells and Additional Sources Detail Report

Map Key	Direction	Distance (mi)	Distance (ft)	Elevation (ft)	DB
636	WNW	0.87	4,584.06	643.98	SDR WELLS
<div> <div> License No: 60112 PWS No: Plug Rpt Track No: Well Rpt Track No: 478646 Orig Well Rpt Trk No: Apprentice Reg No: No of Wells Drill: 1 Date Submitted: 2018-05-08 Type of Work: New Well Typ of Wrk Oth Descr: Seal Method: Hand Mixed Seal Mthd Oth Desc: Plugged w/i 48Hrs: No Drilling Start Dt: 2018-04-25 Drilling End Dt: 2018-04-25 Proposed Use: Environmental Soil Boring Prop Use Oth Descr: TCEQ Approve Plans: Apprve by Variance: Loc Vfy by Driller: Yes Sealed by Driller: Yes Sealed by Name: Driller Signed: David R. Lozano Apprentice Signed: Steven Stackhouse Surface Compl: Surf Comp Oth Desc: Complt by Driller: Pump Type: Pump Type Oth Desc: Pump Depth: Chemical Analysis: No Injurious Water: No County: Bexar Known Loc Error: No Grid No: 68-37-4 Company Name: Vortex Drilling Inc. Well Location Description: Comments: Data Source: Full SDR Database; SDRDB Well Location (Map) </div> <div> Well Address1: 506 Dolorosa Well Addr2: Well City: San Antonio Well Zip: 78204 Owner Well No: B-5 Owner Name: COSA-TCI Owner Addr1: 114 West Commerce, 2nd Floor Owner Addr2: Owner City: San Antonio Owner State: TX Owner Zip: 78205 Owner Country: Driller Name: DAVID R LOZANO Driller Address1: 4412 Bluemel Road Driller Addr2: Driller City: San Antonio Driller State: TX Driller Zip: 78240 Driller Oth Cntry: Driller Country: Dist to Sep Contam: Dist to Septic Tk: Dist to Prop Line: Dist Verifi Method: Horizon Datum Type: Elevation: Latitude: 29.42342 Lat Degree: 29 Lat Minute: 25 Lat Second: 24.31 Longitude: -98.495995 Long Degree: 98 Long Minute: 29 Long Second: 45.58 </div> </div>					

Map Key	Direction	Distance (mi)	Distance (ft)	Elevation (ft)	DB
637	NNW	0.87	4,596.11	650.10	SDR WELLS

Wells and Additional Sources Detail Report

License No:	60112	Well Address1:	100 Taylor Street/301 Broadway
PWS No:		Well Addr2:	
Plug Rpt Track No:		Well City:	San Antonio
Well Rpt Track No:	594745	Well Zip:	78205
Orig Well Rpt Trk No:		Owner Well No:	MW-18
Apprentice Reg No:		Owner Name:	AREA Real Estate, LLC
No of Wells Drill:	1	Owner Addr1:	1221 Broadway Street, Suite 104
Date Submitted:	2022-01-20	Owner Addr2:	
Type of Work:	New Well	Owner City:	San Antonio
Typ of Wrk Oth Descr:		Owner State:	TX
Seal Method:	Hand Mixed	Owner Zip:	78215
Seal Mthd Oth Descr:		Owner Country:	
Plugged w/i 48Hrs:	No	Driller Name:	DAVID R LOZANO
Drilling Start Dt:	2021-12-20	Driller Address1:	4412 Bluemel Road
Drilling End Dt:	2021-12-20	Driller Addr2:	
Proposed Use:	Monitor	Driller City:	San Antonio
Prop Use Oth Descr:		Driller State:	TX
TCEQ Approve Plans:		Driller Zip:	78240
Aprv by Variance:		Driller Oth Cntry:	
Loc Vfy by Driller:	Yes	Driller Country:	
Sealed by Driller:	Yes	Dist to Sep Contam:	
Sealed by Name:		Dist to Septic Tk:	
Driller Signed:	David R. Lozano	Dist to Prop Line:	
Apprentice Signed:	Joe Lopez	Dist Verifi Method:	
Surface Compl:	Alternative Procedure Used	Horizon Datum Type:	
Surf Comp Oth Descr:		Elevation:	
Complt by Driller:	Yes	Latitude:	29.430126
Pump Type:		Lat Degree:	29
Pump Type Oth Descr:		Lat Minute:	25
Pump Depth:		Lat Second:	48.45
Chemical Analysis:	No	Longitude:	-98.486714
Injurious Water:	No	Long Degree:	98
County:	Bexar	Long Minute:	29
Known Loc Error:	No	Long Second:	12.17
Grid No:	68-37-4		
Company Name:	Vortex Drilling Partners, LP		
Well Location Description:			
Comments:			
Data Source:	Full SDR Database; SDRDB Well Location (Map)		

Map Key	Direction	Distance (mi)	Distance (ft)	Elevation (ft)	DB
638	NNW	0.87	4,601.03	651.89	SDR WELLS

License No:	60112	Well Address1:	405 Broadway Street
PWS No:		Well Addr2:	

Wells and Additional Sources Detail Report

Plug Rpt Track No:	Well City: San Antonio
Well Rpt Track No: 534011	Well Zip: 78205
Orig Well Rpt Trk No:	Owner Well No: B-5
Apprentice Reg No:	Owner Name: Roadway Inn LSI
No of Wells Drill: 1	Owner Addr1: 405 Broadway Street
Date Submitted: 2020-01-23	Owner Addr2:
Type of Work: New Well	Owner City: San Antonio
Typ of Wrk Oth Descr:	Owner State: TX
Seal Method: Hand Mixed	Owner Zip: 78205
Seal Mthd Oth Desc:	Owner Country:
Plugged w/i 48Hrs: No	Driller Name: DAVID R LOZANO
Drilling Start Dt: 2020-01-09	Driller Address1: 4412 Bluemel Road
Drilling End Dt: 2020-01-10	Driller Addr2:
Proposed Use: Environmental Soil Boring	Driller City: San Antonio
Prop Use Oth Descr:	Driller State: TX
TCEQ Approve Plans:	Driller Zip: 78240
Apprve by Variance:	Driller Oth Cntry:
Loc Vfy by Driller: Yes	Driller Country:
Sealed by Driller: Yes	Dist to Sep Contam:
Sealed by Name:	Dist to Septic Tk:
Driller Signed: David R. Lozano	Dist to Prop Line:
Apprentice Signed: Tim Von Dohlen	Dist Verifi Method:
Surface Compl:	Horizon Datum Type:
Surf Comp Oth Desc:	Elevation:
Complt by Driller:	Latitude: 29.43023
Pump Type:	Lat Degree: 29
Pump Type Oth Desc:	Lat Minute: 25
Pump Depth:	Lat Second: 48.83
Chemical Analysis: No	Longitude: -98.4864
Injurious Water: No	Long Degree: 98
County: Bexar	Long Minute: 29
Known Loc Error: No	Long Second: 11.04
Grid No: 68-37-4	
Company Name: Vortex Drilling Partners, Inc.	
Well Location Description:	
Comments:	
Data Source: Full SDR Database; SDRDB Well Location (Map)	

Map Key	Direction	Distance (mi)	Distance (ft)	Elevation (ft)	DB
639	SSE	0.87	4,604.14	631.80	SDR WELLS

License No: 54735	Well Address1: 1510 Hoefgen Avenue
PWS No:	Well Addr2:
Plug Rpt Track No: 106292	Well City: San Antonio
Well Rpt Track No: 10066	Well Zip: 78210
Orig Well Rpt Trk No:	Owner Well No: YC-CAPS

Wells and Additional Sources Detail Report

Apprentice Reg No:	Owner Name:	James Fisher
No of Wells Drill:	Owner Addr1:	304 Tamworth Drive
Date Submitted: 2002-08-12	Owner Addr2:	
Type of Work: New Well	Owner City:	San Antonio
Typ of Wrk Oth Descr:	Owner State:	TX
Seal Method: Not Applicable	Owner Zip:	78224
Seal Mthd Oth Descr:	Owner Country:	
Plugged w/i 48Hrs: Yes	Driller Name:	Cedric Cascio
Drilling Start Dt: 2002-08-08	Driller Address1:	381 Casa Linda Plaza, #202
Drilling End Dt: 2002-08-08	Driller Addr2:	
Proposed Use: Environmental Soil Boring	Driller City:	Dallas
Prop Use Oth Descr:	Driller State:	TX
TCEQ Approve Plans:	Driller Zip:	75218
Apprve by Variance:	Driller Oth Cntry:	
Loc Vfy by Driller: No	Driller Country:	
Sealed by Driller: No	Dist to Sep Contam:	
Sealed by Name:	Dist to Septic Tk:	
Driller Signed: Cedric Cascio	Dist to Prop Line:	
Apprentice Signed:	Dist Verifi Method:	
Surface Compl: Unknown	Horizon Datum Type:	
Surf Comp Oth Descr:	Elevation:	
Complt by Driller:	Latitude:	29.402223
Pump Type:	Lat Degree:	29
Pump Type Oth Descr:	Lat Minute:	24
Pump Depth:	Lat Second:	8
Chemical Analysis:	Longitude:	-98.478611
Injurious Water: No	Long Degree:	98
County: Bexar	Long Minute:	28
Known Loc Error: No	Long Second:	43
Grid No: 68-37-7		
Company Name: MagnaCore Drilling & Environmental Services		
Well Location Description:		
Comments:		
Data Source: Full SDR Database; SDRDB Well Location (Map)		

Map Key	Direction	Distance (mi)	Distance (ft)	Elevation (ft)	DB
639	SSE	0.87	4,604.14	631.80	SDR WELLS

License No: 54735	Well Address1: 1510 Hoefgen Avenue
PWS No:	Well Addr2:
Plug Rpt Track No: 106291	Well City: San Antonio
Well Rpt Track No: 10065	Well Zip: 78210
Orig Well Rpt Trk No:	Owner Well No: TMW-12, TMW-13
Apprentice Reg No:	Owner Name: James Fisher
No of Wells Drill:	Owner Addr1: 304 Tamworth Drive
Date Submitted: 2002-08-12	Owner Addr2:

Wells and Additional Sources Detail Report

Type of Work:	New Well	Owner City:	San Antonio
Typ of Wrk Oth Descr:		Owner State:	TX
Seal Method:	Not Applicable	Owner Zip:	78224
Seal Mthd Oth Desc:		Owner Country:	
Plugged w/i 48Hrs:	Yes	Driller Name:	Cedric Cascio
Drilling Start Dt:	2002-08-08	Driller Address1:	381 Casa Linda Plaza, #202
Drilling End Dt:	2002-08-08	Driller Addr2:	
Proposed Use:	Environmental Soil Boring	Driller City:	Dallas
Prop Use Oth Descr:		Driller State:	TX
TCEQ Approve Plans:		Driller Zip:	75218
Approve by Variance:		Driller Oth Cntry:	
Loc Vfy by Driller:	No	Driller Country:	
Sealed by Driller:	No	Dist to Sep Contam:	
Sealed by Name:		Dist to Septic Tk:	
Driller Signed:	Cedric Cascio	Dist to Prop Line:	
Apprentice Signed:		Dist Verifi Method:	
Surface Compl:	Unknown	Horizon Datum Type:	
Surf Comp Oth Desc:		Elevation:	
Complt by Driller:		Latitude:	29.402223
Pump Type:		Lat Degree:	29
Pump Type Oth Desc:		Lat Minute:	24
Pump Depth:		Lat Second:	8
Chemical Analysis:		Longitude:	-98.478611
Injurious Water:	No	Long Degree:	98
County:	Bexar	Long Minute:	28
Known Loc Error:	No	Long Second:	43
Grid No:	68-37-7		
Company Name:	MagnaCore Drilling & Environmental Services		
Well Location Description:			
Comments:	2 wells		
Data Source:	Full SDR Database; SDRDB Well Location (Map)		

Map Key	Direction	Distance (mi)	Distance (ft)	Elevation (ft)	DB
640	N	0.87	4,606.68	655.28	SDR WELLS

License No:	60112	Well Address1:	Broadway Street
PWS No:		Well Addr2:	
Plug Rpt Track No:		Well City:	San Antonio
Well Rpt Track No:	544964	Well Zip:	78215
Orig Well Rpt Trk No:		Owner Well No:	F-4C
Apprentice Reg No:		Owner Name:	City of City of San Antonio
No of Wells Drill:	1	Owner Addr1:	P.O. Box 839966
Date Submitted:	2020-06-04	Owner Addr2:	
Type of Work:	New Well	Owner City:	San Antonio
Typ of Wrk Oth Descr:		Owner State:	TX
Seal Method:	Hand Mixed	Owner Zip:	78283

Wells and Additional Sources Detail Report

Seal Mthd Oth Desc: Plugged w/i 48Hrs: No Drilling Start Dt: 2020-04-07 Drilling End Dt: 2020-04-14 Proposed Use: Environmental Soil Boring Prop Use Oth Descr: TCEQ Approve Plans: Apprve by Variance: Loc Vfy by Driller: Yes Sealed by Driller: Yes Sealed by Name: Driller Signed: David R. Lozano Apprentice Signed: Fred Escobero Surface Compl: Surf Comp Oth Desc: Complt by Driller: Pump Type: Pump Type Oth Desc: Pump Depth: Chemical Analysis: No Injurious Water: No County: Bexar Known Loc Error: No Grid No: 68-37-4 Company Name: Vortex Drilling Partners, Inc. Well Location Description: Along Broadway Street between East Houston Street & Interstate 35 Comments: Data Source: Full SDR Database; SDRDB Well Location (Map)	Owner Country: Driller Name: DAVID R LOZANO Driller Address1: 4412 Bluemel Road Driller Addr2: Driller City: San Antonio Driller State: TX Driller Zip: 78240 Driller Oth Cntry: Driller Country: Dist to Sep Contam: Dist to Septic Tk: Dist to Prop Line: Dist Verifi Method: Horizon Datum Type: Elevation: Latitude: 29.430578 Lat Degree: 29 Lat Minute: 25 Lat Second: 50.08 Longitude: -98.484922 Long Degree: 98 Long Minute: 29 Long Second: 5.72
--	--

Map Key	Direction	Distance (mi)	Distance (ft)	Elevation (ft)	DB
641	WNW	0.87	4,612.68	642.66	SDR WELLS

License No: 55002 PWS No: Plug Rpt Track No: 86575 Well Rpt Track No: 253587 Orig Well Rpt Trk No: Apprentice Reg No: No of Wells Drill: Date Submitted: 2011-05-18 Type of Work: New Well Typ of Wrk Oth Descr: Seal Method: Hand Mixed Seal Mthd Oth Desc: Plugged w/i 48Hrs: No Drilling Start Dt: 2011-04-29	Well Address1: 214 West Nueva Well Addr2: Well City: San Antonio Well Zip: 78207 Owner Well No: BH-10 Owner Name: City of San Antonio Owner Addr1: P.O. Box 839966 Owner Addr2: Owner City: San Antonio Owner State: TX Owner Zip: 78283 Owner Country: Driller Name: Gary B Leifeste Driller Address1: 4412 Bluemel Road
---	--

Wells and Additional Sources Detail Report

Drilling End Dt:	2011-04-29	Driller Addr2:	
Proposed Use:	Monitor	Driller City:	San Antonio
Prop Use Oth Descr:		Driller State:	TX
TCEQ Approve Plans:		Driller Zip:	78240
Approve by Variance:		Driller Oth Cntry:	
Loc Vfy by Driller:	No	Driller Country:	
Sealed by Driller:	Yes	Dist to Sep Contam:	
Sealed by Name:		Dist to Septic Tk:	
Driller Signed:	Gary B. Leifeste	Dist to Prop Line:	
Apprentice Signed:		Dist Verifi Method:	
Surface Compl:	Alternative Procedure Used	Horizon Datum Type:	
Surf Comp Oth Desc:		Elevation:	
Complt by Driller:		Latitude:	29.421944
Pump Type:		Lat Degree:	29
Pump Type Oth Desc:		Lat Minute:	25
Pump Depth:		Lat Second:	19
Chemical Analysis:	No	Longitude:	-98.496945
Injurious Water:	No	Long Degree:	98
County:	Bexar	Long Minute:	29
Known Loc Error:	No	Long Second:	49
Grid No:	68-37-4		
Company Name:	Vortex Drilling, Inc.		
Well Location Description:			
Comments:			
Data Source:	Full SDR Database; SDRDB Well Location (Map)		

Map Key	Direction	Distance (mi)	Distance (ft)	Elevation (ft)	DB
641	WNW	0.87	4,612.68	642.66	SDR WELLS

License No:	55002	Well Address1:	214 West Nueva
PWS No:		Well Addr2:	
Plug Rpt Track No:		Well City:	San Antonio
Well Rpt Track No:	253738	Well Zip:	78207
Orig Well Rpt Trk No:		Owner Well No:	BH-23
Apprentice Reg No:		Owner Name:	City of San Antonio
No of Wells Drill:		Owner Addr1:	P.O. Box 839966
Date Submitted:	2011-05-19	Owner Addr2:	
Type of Work:	New Well	Owner City:	San Antonio
Typ of Wrk Oth Descr:		Owner State:	TX
Seal Method:	Hand Mixed	Owner Zip:	78283
Seal Mthd Oth Desc:		Owner Country:	
Plugged w/i 48Hrs:	No	Driller Name:	Gary B Leifeste
Drilling Start Dt:	2011-05-02	Driller Address1:	4412 Bluemel Road
Drilling End Dt:	2011-05-02	Driller Addr2:	
Proposed Use:	Environmental Soil Boring	Driller City:	San Antonio
Prop Use Oth Descr:		Driller State:	TX

Wells and Additional Sources Detail Report

TCEQ Approve Plans:	Driller Zip:	78240
Apprve by Variance:	Driller Oth Cntry:	
Loc Vfy by Driller:	Driller Country:	
Sealed by Driller:	Dist to Sep Contam:	
Sealed by Name:	Dist to Septic Tk:	
Driller Signed:	Dist to Prop Line:	
Apprentice Signed:	Dist Verifi Method:	
Surface Compl:	Horizon Datum Type:	
Surf Comp Oth Desc:	Elevation:	
Complt by Driller:	Latitude:	29.421944
Pump Type:	Lat Degree:	29
Pump Type Oth Desc:	Lat Minute:	25
Pump Depth:	Lat Second:	19
Chemical Analysis:	Longitude:	-98.496945
Injurious Water:	Long Degree:	98
County:	Long Minute:	29
Known Loc Error:	Long Second:	49
Grid No:		
Company Name:		
Well Location Description:		
Comments:		
Data Source:		

Map Key	Direction	Distance (mi)	Distance (ft)	Elevation (ft)	DB
642	WNW	0.88	4,620.60	644.43	SDR WELLS

License No:	53439	Well Address1:	214 W. Nueva
PWS No:		Well Addr2:	
Plug Rpt Track No:	81510	Well City:	San Antonio
Well Rpt Track No:	263762	Well Zip:	
Orig Well Rpt Trk No:		Owner Well No:	B-12
Apprentice Reg No:		Owner Name:	City of San Antonio Police Department
No of Wells Drill:		Owner Addr1:	214 W. Nueva
Date Submitted:	2011-08-28	Owner Addr2:	
Type of Work:	New Well	Owner City:	San Antonio
Typ of Wrk Oth Descr:		Owner State:	TX
Seal Method:	Other	Owner Zip:	78207
Seal Mthd Oth Desc:	bentonite/concrete	Owner Country:	
Plugged w/i 48Hrs:	No	Driller Name:	Scott James Campbell
Drilling Start Dt:	2011-07-06	Driller Address1:	PO Box 793928
Drilling End Dt:	2011-07-06	Driller Addr2:	
Proposed Use:	Monitor	Driller City:	Dallas
Prop Use Oth Descr:		Driller State:	TX
TCEQ Approve Plans:		Driller Zip:	75379
Apprve by Variance:		Driller Oth Cntry:	
Loc Vfy by Driller:	No	Driller Country:	

Wells and Additional Sources Detail Report

Sealed by Driller:	No	Dist to Sep Contam:	
Sealed by Name:	Texplor	Dist to Septic Tk:	
Driller Signed:	Scott Campbell	Dist to Prop Line:	
Apprentice Signed:		Dist Verifi Method:	
Surface Compl:	Alternative Procedure Used	Horizon Datum Type:	
Surf Comp Oth Desc:		Elevation:	
Complt by Driller:		Latitude:	29.421389
Pump Type:		Lat Degree:	29
Pump Type Oth Desc:		Lat Minute:	25
Pump Depth:		Lat Second:	17
Chemical Analysis:	No	Longitude:	-98.497222
Injurious Water:	No	Long Degree:	98
County:	Bexar	Long Minute:	29
Known Loc Error:	No	Long Second:	50
Grid No:	68-37-4		
Company Name:	Texplor of Dallas, Inc.		
Well Location Description:			
Comments:			
Data Source:	Full SDR Database; SDRDB Well Location (Map)		

Map Key	Direction	Distance (mi)	Distance (ft)	Elevation (ft)	DB
642	WNW	0.88	4,620.60	644.43	SDR WELLS

License No:	55002	Well Address1:	214 West Nueva
PWS No:		Well Addr2:	
Plug Rpt Track No:		Well City:	San Antonio
Well Rpt Track No:	253607	Well Zip:	78207
Orig Well Rpt Trk No:		Owner Well No:	BH-24
Apprentice Reg No:		Owner Name:	City of San Antonio
No of Wells Drill:		Owner Addr1:	P.O. Box 839966
Date Submitted:	2011-05-18	Owner Addr2:	
Type of Work:	New Well	Owner City:	San Antonio
Typ of Wrk Oth Descr:		Owner State:	TX
Seal Method:	Hand Mixed	Owner Zip:	78283
Seal Mthd Oth Desc:		Owner Country:	
Plugged w/i 48Hrs:	No	Driller Name:	Gary B Leifeste
Drilling Start Dt:	2011-05-02	Driller Address1:	4412 Bluemel Road
Drilling End Dt:	2011-05-02	Driller Addr2:	
Proposed Use:	Environmental Soil Boring	Driller City:	San Antonio
Prop Use Oth Descr:		Driller State:	TX
TCEQ Approve Plans:		Driller Zip:	78240
Aprve by Variance:		Driller Oth Cntry:	
Loc Vfy by Driller:	No	Driller Country:	
Sealed by Driller:	Yes	Dist to Sep Contam:	
Sealed by Name:		Dist to Septic Tk:	
Driller Signed:	Gary B. Leifeste	Dist to Prop Line:	

Wells and Additional Sources Detail Report

Apprentice Signed:	Dist Verifi Method:
Surface Compl: Alternative Procedure Used	Horizon Datum Type:
Surf Comp Oth Desc:	Elevation:
Complt by Driller:	Latitude: 29.421389
Pump Type:	Lat Degree: 29
Pump Type Oth Desc:	Lat Minute: 25
Pump Depth:	Lat Second: 17
Chemical Analysis:	Longitude: -98.497222
Injurious Water:	Long Degree: 98
County: Bexar	Long Minute: 29
Known Loc Error: No	Long Second: 50
Grid No: 68-37-4	
Company Name: Vortex Drilling, Inc.	
Well Location Description:	
Comments:	
Data Source: Full SDR Database; SDRDB Well Location (Map)	

Map Key	Direction	Distance (mi)	Distance (ft)	Elevation (ft)	DB
643	NNW	0.88	4,625.86	653.78	SDR WELLS

License No: 60112	Well Address1: 405 Broadway Street
PWS No:	Well Addr2:
Plug Rpt Track No:	Well City: San Antonio
Well Rpt Track No: 534021	Well Zip: 78205
Orig Well Rpt Trk No:	Owner Well No: B-7
Apprentice Reg No:	Owner Name: Roadway Inn LSI
No of Wells Drill: 1	Owner Addr1: 405 Broadway Street
Date Submitted: 2020-01-23	Owner Addr2:
Type of Work: New Well	Owner City: San Antonio
Typ of Wrk Oth Descr:	Owner State: TX
Seal Method: Hand Mixed	Owner Zip: 78205
Seal Mthd Oth Desc:	Owner Country:
Plugged w/i 48Hrs: No	Driller Name: DAVID R LOZANO
Drilling Start Dt: 2020-01-09	Driller Address1: 4412 Bluemel Road
Drilling End Dt: 2020-01-10	Driller Addr2:
Proposed Use: Environmental Soil Boring	Driller City: San Antonio
Prop Use Oth Descr:	Driller State: TX
TCEQ Approve Plans:	Driller Zip: 78240
Apprve by Variance:	Driller Oth Cntry:
Loc Vfy by Driller: Yes	Driller Country:
Sealed by Driller: Yes	Dist to Sep Contam:
Sealed by Name:	Dist to Septic Tk:
Driller Signed: David R. Lozano	Dist to Prop Line:
Apprentice Signed: Tim Von Dohlen	Dist Verifi Method:
Surface Compl:	Horizon Datum Type:
Surf Comp Oth Desc:	Elevation:

Wells and Additional Sources Detail Report

Complt by Driller:		Latitude:	29.43036
Pump Type:		Lat Degree:	29
Pump Type Oth Desc:		Lat Minute:	25
Pump Depth:		Lat Second:	49.3
Chemical Analysis:	No	Longitude:	-98.48618
Injurious Water:	No	Long Degree:	98
County:	Bexar	Long Minute:	29
Known Loc Error:	No	Long Second:	10.25
Grid No:	68-37-4		
Company Name:	Vortex Drilling Partners, Inc.		
Well Location Description:			
Comments:			
Data Source:	Full SDR Database; SDRDB Well Location (Map)		

Map Key	Direction	Distance (mi)	Distance (ft)	Elevation (ft)	DB
644	WNW	0.88	4,636.34	641.01	SDR WELLS

License No:	54776	Well Address1:	Santa Rosa Corridor
PWS No:		Well Addr2:	
Plug Rpt Track No:		Well City:	San Antonio
Well Rpt Track No:	543484	Well Zip:	78204
Orig Well Rpt Trk No:		Owner Well No:	SB-11
Apprentice Reg No:		Owner Name:	City of City of San Antonio
No of Wells Drill:	1	Owner Addr1:	P.O. Box 839966
Date Submitted:	2020-05-18	Owner Addr2:	
Type of Work:	New Well	Owner City:	San Antonio
Typ of Wrk Oth Descr:		Owner State:	TX
Seal Method:	Hand Mixed	Owner Zip:	78283
Seal Mthd Oth Desc:		Owner Country:	
Plugged w/i 48Hrs:	No	Driller Name:	Robert Joiner
Drilling Start Dt:	2020-03-22	Driller Address1:	4412 Bluemel Road
Drilling End Dt:	2020-03-31	Driller Addr2:	
Proposed Use:	Environmental Soil Boring	Driller City:	San Antonio
Prop Use Oth Descr:		Driller State:	TX
TCEQ Approve Plans:		Driller Zip:	78240
Apprve by Variance:		Driller Oth Cntry:	
Loc Vfy by Driller:	Yes	Driller Country:	
Sealed by Driller:	Yes	Dist to Sep Contam:	
Sealed by Name:		Dist to Septic Tk:	
Driller Signed:	Robert Joiner	Dist to Prop Line:	
Apprentice Signed:		Dist Verifi Method:	
Surface Compl:		Horizon Datum Type:	
Surf Comp Oth Descr:		Elevation:	
Complt by Driller:		Latitude:	29.420566
Pump Type:		Lat Degree:	29
Pump Type Oth Desc:		Lat Minute:	25

Wells and Additional Sources Detail Report

Pump Depth:	Lat Second:	14.04	
Chemical Analysis:	No	Longitude:	-98.497583
Injurious Water:	No	Long Degree:	98
County:	Bexar	Long Minute:	29
Known Loc Error:	No	Long Second:	51.3
Grid No:	68-37-4		
Company Name:	Vortex Drilling Partners, Inc.		
Well Location Description:			
Comments:			
Data Source:	Full SDR Database; SDRDB Well Location (Map)		

Map Key	Direction	Distance (mi)	Distance (ft)	Elevation (ft)	DB
645	NNW	0.88	4,643.32	651.99	SDR WELLS

License No:	60112	Well Address1:	405 Broadway Street
PWS No:		Well Addr2:	
Plug Rpt Track No:		Well City:	San Antonio
Well Rpt Track No:	534026	Well Zip:	78205
Orig Well Rpt Trk No:		Owner Well No:	B-8
Apprentice Reg No:		Owner Name:	Roadway Inn LSI
No of Wells Drill:	1	Owner Addr1:	405 Broadway Street
Date Submitted:	2020-01-23	Owner Addr2:	
Type of Work:	New Well	Owner City:	San Antonio
Typ of Wrk Oth Descr:		Owner State:	TX
Seal Method:	Hand Mixed	Owner Zip:	78205
Seal Mthd Oth Desc:		Owner Country:	
Plugged w/i 48Hrs:	No	Driller Name:	DAVID R LOZANO
Drilling Start Dt:	2020-01-09	Driller Address1:	4412 Bluemel Road
Drilling End Dt:	2020-01-10	Driller Addr2:	
Proposed Use:	Environmental Soil Boring	Driller City:	San Antonio
Prop Use Oth Descr:		Driller State:	TX
TCEQ Approve Plans:		Driller Zip:	78240
Apprve by Variance:		Driller Oth Cntry:	
Loc Vfy by Driller:	Yes	Driller Country:	
Sealed by Driller:	Yes	Dist to Sep Contam:	
Sealed by Name:		Dist to Septic Tk:	
Driller Signed:	David R. Lozano	Dist to Prop Line:	
Apprentice Signed:	Tim Von Dohlen	Dist Verifi Method:	
Surface Compl:		Horizon Datum Type:	
Surf Comp Oth Descr:		Elevation:	
Complt by Driller:		Latitude:	29.43036
Pump Type:		Lat Degree:	29
Pump Type Oth Descr:		Lat Minute:	25
Pump Depth:		Lat Second:	49.3
Chemical Analysis:	No	Longitude:	-98.48637
Injurious Water:	No	Long Degree:	98

Wells and Additional Sources Detail Report

County:	Bexar	Long Minute:	29
Known Loc Error:	No	Long Second:	10.93
Grid No:	68-37-4		
Company Name:	Vortex Drilling Partners, Inc.		
Well Location Description:			
Comments:			
Data Source:	Full SDR Database; SDRDB Well Location (Map)		

Map Key	Direction	Distance (mi)	Distance (ft)	Elevation (ft)	DB
647	NNW	0.88	4,644.59	650.64	SDR WELLS

License No:	54776	Well Address1:	100 Taylor Street/301 Broadway
PWS No:		Well Addr2:	
Plug Rpt Track No:		Well City:	San Antonio
Well Rpt Track No:	474732	Well Zip:	78205
Orig Well Rpt Trk No:		Owner Well No:	MW-14A
Apprentice Reg No:		Owner Name:	AREA Real Estate, LLC
No of Wells Drill:	1	Owner Addr1:	1221 Broadway Street, Suite 104
Date Submitted:	2018-04-06	Owner Addr2:	
Type of Work:	New Well	Owner City:	San Antonio
Typ of Wrk Oth Descr:		Owner State:	TX
Seal Method:	Hand Mixed	Owner Zip:	78215
Seal Mthd Oth Desc:		Owner Country:	
Plugged w/i 48Hrs:	No	Driller Name:	Robert Joiner
Drilling Start Dt:	2018-02-26	Driller Address1:	4412 Bluemel Road
Drilling End Dt:	2018-03-01	Driller Addr2:	
Proposed Use:	Monitor	Driller City:	San Antonio
Prop Use Oth Descr:		Driller State:	TX
TCEQ Approve Plans:		Driller Zip:	78240
Apprve by Variance:	033-18	Driller Oth Cntry:	
Loc Vfy by Driller:	Yes	Driller Country:	
Sealed by Driller:	Yes	Dist to Sep Contam:	
Sealed by Name:		Dist to Septic Tk:	
Driller Signed:	Robert Joiner	Dist to Prop Line:	
Apprentice Signed:	Joe Lopez	Dist Verifi Method:	
Surface Compl:	Alternative Procedure Used	Horizon Datum Type:	
Surf Comp Oth Desc:		Elevation:	
Complt by Driller:	Yes	Latitude:	29.430288
Pump Type:		Lat Degree:	29
Pump Type Oth Desc:		Lat Minute:	25
Pump Depth:		Lat Second:	49.04
Chemical Analysis:	No	Longitude:	-98.486641
Injurious Water:	No	Long Degree:	98
County:	Bexar	Long Minute:	29
Known Loc Error:	No	Long Second:	11.91
Grid No:	68-37-4		

Wells and Additional Sources Detail Report

Company Name: Vortex Drilling Inc.
 Well Location Description:
 Comments:
 Data Source: Full SDR Database; SDRDB Well Location (Map)

Map Key	Direction	Distance (mi)	Distance (ft)	Elevation (ft)	DB
648	S	0.88	4,654.78	625.74	SDR WELLS

License No:	59554	Well Address1:	1915 South Presa Street
PWS No:		Well Addr2:	
Plug Rpt Track No:		Well City:	San Antonio
Well Rpt Track No:	438886	Well Zip:	78210
Orig Well Rpt Trk No:		Owner Well No:	B-3
Apprentice Reg No:		Owner Name:	Stephen B. Foster
No of Wells Drill:	1	Owner Addr1:	1915 South Presa Street
Date Submitted:	2016-12-14	Owner Addr2:	
Type of Work:	New Well	Owner City:	San Antonio
Typ of Wrk Oth Descr:		Owner State:	TX
Seal Method:	Hand Mixed	Owner Zip:	78210
Seal Mthd Oth Desc:		Owner Country:	
Plugged w/i 48Hrs:	No	Driller Name:	Heriberto Martinez
Drilling Start Dt:	2016-12-06	Driller Address1:	4412 Bluemel Road
Drilling End Dt:	2016-12-06	Driller Addr2:	
Proposed Use:	Environmental Soil Boring	Driller City:	San Antonio
Prop Use Oth Descr:		Driller State:	TX
TCEQ Approve Plans:		Driller Zip:	78240
Aprve by Variance:		Driller Oth Cntry:	
Loc Vfy by Driller:	Yes	Driller Country:	
Sealed by Driller:	Yes	Dist to Sep Contam:	
Sealed by Name:		Dist to Septic Tk:	
Driller Signed:	Heriberto Martinez	Dist to Prop Line:	
Apprentice Signed:	Joe Lopez	Dist Verifi Method:	
Surface Compl:	Alternative Procedure Used	Horizon Datum Type:	
Surf Comp Oth Desc:		Elevation:	
Complt by Driller:	Yes	Latitude:	29.402104
Pump Type:		Lat Degree:	29
Pump Type Oth Desc:		Lat Minute:	24
Pump Depth:		Lat Second:	7.57
Chemical Analysis:	No	Longitude:	-98.483535
Injurious Water:	No	Long Degree:	98
County:	Bexar	Long Minute:	29
Known Loc Error:	No	Long Second:	0.73
Grid No:	68-37-7		
Company Name:	Vortex Drilling Inc.		
Well Location Description:			
Comments:			

Wells and Additional Sources Detail Report

Data Source: Full SDR Database; SDRDB Well Location (Map)

Map Key	Direction	Distance (mi)	Distance (ft)	Elevation (ft)	DB
649	WNW	0.88	4,656.42	644.17	SDR WELLS

License No:	55002	Well Address1:	214 West Nueva
PWS No:		Well Addr2:	
Plug Rpt Track No:	86581	Well City:	San Antonio
Well Rpt Track No:	253752	Well Zip:	78207
Orig Well Rpt Trk No:		Owner Well No:	BH-17
Apprentice Reg No:		Owner Name:	City of San Antonio
No of Wells Drill:		Owner Addr1:	P.O. Box 839966
Date Submitted:	2011-05-19	Owner Addr2:	
Type of Work:	New Well	Owner City:	San Antonio
Typ of Wrk Oth Descr:		Owner State:	TX
Seal Method:	Hand Mixed	Owner Zip:	78283
Seal Mthd Oth Desc:		Owner Country:	
Plugged w/i 48Hrs:	No	Driller Name:	Gary B Leifeste
Drilling Start Dt:	2011-05-02	Driller Address1:	4412 Bluemel Road
Drilling End Dt:	2011-05-02	Driller Addr2:	
Proposed Use:	Monitor	Driller City:	San Antonio
Prop Use Oth Descr:		Driller State:	TX
TCEQ Approve Plans:		Driller Zip:	78240
Apprve by Variance:		Driller Oth Cntry:	
Loc Vfy by Driller:	No	Driller Country:	
Sealed by Driller:	Yes	Dist to Sep Contam:	
Sealed by Name:		Dist to Septic Tk:	
Driller Signed:	Gary B. Leifeste	Dist to Prop Line:	
Apprentice Signed:		Dist Verifi Method:	
Surface Compl:	Alternative Procedure Used	Horizon Datum Type:	
Surf Comp Oth Desc:		Elevation:	
Complt by Driller:		Latitude:	29.421667
Pump Type:		Lat Degree:	29
Pump Type Oth Desc:		Lat Minute:	25
Pump Depth:		Lat Second:	18
Chemical Analysis:	No	Longitude:	-98.497222
Injurious Water:	No	Long Degree:	98
County:	Bexar	Long Minute:	29
Known Loc Error:	No	Long Second:	50
Grid No:	68-37-4		
Company Name:	Vortex Drilling, Inc.		
Well Location Description:			
Comments:	Amended 8/16/12 Ref.# 10619		
Data Source:	Full SDR Database; SDRDB Well Location (Map)		

Map Key	Direction	Distance (mi)	Distance (ft)	Elevation (ft)	DB
---------	-----------	---------------	---------------	----------------	----

Wells and Additional Sources Detail Report

649	WNW	0.88	4,656.42	644.17	SDR WELLS
-----	-----	------	----------	--------	-----------

License No:	55002	Well Address1:	214 West Nueva
PWS No:		Well Addr2:	
Plug Rpt Track No:		Well City:	San Antonio
Well Rpt Track No:	253745	Well Zip:	78207
Orig Well Rpt Trk No:		Owner Well No:	BH-21
Apprentice Reg No:		Owner Name:	City of San Antonio
No of Wells Drill:		Owner Addr1:	P.O. Box 839966
Date Submitted:	2011-05-19	Owner Addr2:	
Type of Work:	New Well	Owner City:	San Antonio
Typ of Wrk Oth Descr:		Owner State:	TX
Seal Method:	Hand Mixed	Owner Zip:	78283
Seal Mthd Oth Desc:		Owner Country:	
Plugged w/i 48Hrs:	No	Driller Name:	Gary B Leifeste
Drilling Start Dt:	2011-05-03	Driller Address1:	4412 Bluemel Road
Drilling End Dt:	2011-05-03	Driller Addr2:	
Proposed Use:	Environmental Soil Boring	Driller City:	San Antonio
Prop Use Oth Descr:		Driller State:	TX
TCEQ Approve Plans:		Driller Zip:	78240
Apprve by Variance:		Driller Oth Cntry:	
Loc Vfy by Driller:	No	Driller Country:	
Sealed by Driller:	Yes	Dist to Sep Contam:	
Sealed by Name:		Dist to Septic Tk:	
Driller Signed:	Gary B. Leifeste	Dist to Prop Line:	
Apprentice Signed:		Dist Verifi Method:	
Surface Compl:	Alternative Procedure Used	Horizon Datum Type:	
Surf Comp Oth Desc:		Elevation:	
Complt by Driller:		Latitude:	29.421667
Pump Type:		Lat Degree:	29
Pump Type Oth Desc:		Lat Minute:	25
Pump Depth:		Lat Second:	18
Chemical Analysis:		Longitude:	-98.497222
Injurious Water:		Long Degree:	98
County:	Bexar	Long Minute:	29
Known Loc Error:	No	Long Second:	50
Grid No:	68-37-4		
Company Name:	Vortex Drilling, Inc.		
Well Location Description:			
Comments:			
Data Source:	Full SDR Database; SDRDB Well Location (Map)		

Map Key	Direction	Distance (mi)	Distance (ft)	Elevation (ft)	DB
651	S	0.88	4,666.86	624.35	SDR WELLS

License No:	59554	Well Address1:	1915 South Presa Street
-------------	-------	----------------	-------------------------

Wells and Additional Sources Detail Report

PWS No: Plug Rpt Track No: 164124 Well Rpt Track No: 438882 Orig Well Rpt Trk No: Apprentice Reg No: No of Wells Drill: 1 Date Submitted: 2016-12-14 Type of Work: New Well Typ of Wrk Oth Descr: Seal Method: Hand Mixed Seal Mthd Oth Desc: Plugged w/i 48Hrs: Yes Drilling Start Dt: 2016-12-06 Drilling End Dt: 2016-12-06 Proposed Use: Monitor Prop Use Oth Descr: TCEQ Approve Plans: Apprve by Variance: Loc Vfy by Driller: Yes Sealed by Driller: Yes Sealed by Name: Driller Signed: Heriberto Martinez Apprentice Signed: Joe Lopez Surface Compl: Alternative Procedure Used Surf Comp Oth Desc: Complt by Driller: Yes Pump Type: Pump Type Oth Desc: Pump Depth: Chemical Analysis: No Injurious Water: No County: Bexar Known Loc Error: No Grid No: 68-37-7 Company Name: Vortex Drilling Inc. Well Location Description: Comments: Data Source: Full SDR Database; SDRDB Well Location (Map)	Well Addr2: Well City: San Antonio Well Zip: 78210 Owner Well No: B-1 Owner Name: Stephen B. Foster Owner Addr1: 1915 South Presa Street Owner Addr2: Owner City: San Antonio Owner State: TX Owner Zip: 78210 Owner Country: Driller Name: Heriberto Martinez Driller Address1: 4412 Bluemel Road Driller Addr2: Driller City: San Antonio Driller State: TX Driller Zip: 78240 Driller Oth Cntry: Driller Country: Dist to Sep Contam: Dist to Septic Tk: Dist to Prop Line: Dist Verifi Method: Horizon Datum Type: Elevation: Latitude: 29.40201 Lat Degree: 29 Lat Minute: 24 Lat Second: 7.24 Longitude: -98.483106 Long Degree: 98 Long Minute: 28 Long Second: 59.18
---	--

Map Key	Direction	Distance (mi)	Distance (ft)	Elevation (ft)	DB
652	NNW	0.89	4,675.17	651.22	SDR WELLS

License No: 60112 PWS No: Plug Rpt Track No: Well Rpt Track No: 534041	Well Address1: 405 Broadway Street Well Addr2: Well City: San Antonio Well Zip: 78205
---	--

Wells and Additional Sources Detail Report

Orig Well Rpt Trk No:	Owner Well No: B-9
Apprentice Reg No:	Owner Name: Roadway Inn LSI
No of Wells Drill: 1	Owner Addr1: 405 Broadway Street
Date Submitted: 2020-01-24	Owner Addr2:
Type of Work: New Well	Owner City: San Antonio
Typ of Wrk Oth Descr:	Owner State: TX
Seal Method: Hand Mixed	Owner Zip: 78205
Seal Mthd Oth Descr:	Owner Country:
Plugged w/i 48Hrs: No	Driller Name: DAVID R LOZANO
Drilling Start Dt: 2020-01-09	Driller Address1: 4412 Bluemel Road
Drilling End Dt: 2020-01-10	Driller Addr2:
Proposed Use: Environmental Soil Boring	Driller City: San Antonio
Prop Use Oth Descr:	Driller State: TX
TCEQ Approve Plans:	Driller Zip: 78240
Aprve by Variance:	Driller Oth Cntry:
Loc Vfy by Driller: Yes	Driller Country:
Sealed by Driller: Yes	Dist to Sep Contam:
Sealed by Name:	Dist to Septic Tk:
Driller Signed: David R. Lozano	Dist to Prop Line:
Apprentice Signed: Tim Von Dohlen	Dist Verifi Method:
Surface Compl:	Horizon Datum Type:
Surf Comp Oth Descr:	Elevation:
Complt by Driller:	Latitude: 29.43043
Pump Type:	Lat Degree: 29
Pump Type Oth Descr:	Lat Minute: 25
Pump Depth:	Lat Second: 49.55
Chemical Analysis: No	Longitude: -98.48645
Injurious Water: No	Long Degree: 98
County: Bexar	Long Minute: 29
Known Loc Error: No	Long Second: 11.22
Grid No: 68-37-4	
Company Name: Vortex Drilling Partners, Inc.	
Well Location Description:	
Comments:	
Data Source: Full SDR Database; SDRDB Well Location (Map)	

Map Key	Direction	Distance (mi)	Distance (ft)	Elevation (ft)	DB
653	N	0.89	4,675.21	656.00	SDR WELLS

License No: 60112	Well Address1: Broadway Street
PWS No:	Well Addr2:
Plug Rpt Track No:	Well City: San Antonio
Well Rpt Track No: 544932	Well Zip: 78215
Orig Well Rpt Trk No:	Owner Well No: E-8C
Apprentice Reg No:	Owner Name: City of City of San Antonio
No of Wells Drill: 1	Owner Addr1: P.O. Box 839966

Wells and Additional Sources Detail Report

Date Submitted:	2020-06-03	Owner Addr2:	
Type of Work:	New Well	Owner City:	San Antonio
Typ of Wrk Oth Descr:		Owner State:	TX
Seal Method:	Hand Mixed	Owner Zip:	78283
Seal Mthd Oth Desc:		Owner Country:	
Plugged w/i 48Hrs:	No	Driller Name:	DAVID R LOZANO
Drilling Start Dt:	2020-04-07	Driller Address1:	4412 Bluemel Road
Drilling End Dt:	2020-04-14	Driller Addr2:	
Proposed Use:	Environmental Soil Boring	Driller City:	San Antonio
Prop Use Oth Descr:		Driller State:	TX
TCEQ Approve Plans:		Driller Zip:	78240
Aprve by Variance:		Driller Oth Cntry:	
Loc Vfy by Driller:	Yes	Driller Country:	
Sealed by Driller:	Yes	Dist to Sep Contam:	
Sealed by Name:		Dist to Septic Tk:	
Driller Signed:	David R. Lozano	Dist to Prop Line:	
Apprentice Signed:	Fred Escobero	Dist Verifi Method:	
Surface Compl:		Horizon Datum Type:	
Surf Comp Oth Desc:		Elevation:	
Complt by Driller:		Latitude:	29.430817
Pump Type:		Lat Degree:	29
Pump Type Oth Desc:		Lat Minute:	25
Pump Depth:		Lat Second:	50.94
Chemical Analysis:	No	Longitude:	-98.484637
Injurious Water:	No	Long Degree:	98
County:	Bexar	Long Minute:	29
Known Loc Error:	No	Long Second:	4.69
Grid No:	68-37-4		
Company Name:	Vortex Drilling Partners, Inc.		
Well Location Description:	Along Broadway Street between East Houston Street & Interstate 35		
Comments:			
Data Source:	Full SDR Database; SDRDB Well Location (Map)		

Map Key	Direction	Distance (mi)	Distance (ft)	Elevation (ft)	DB
654	S	0.89	4,678.51	626.68	SDR WELLS

License No:	54735	Well Address1:	1519 Hoefgen Avenue
PWS No:		Well Addr2:	
Plug Rpt Track No:	106290	Well City:	San Antonio
Well Rpt Track No:	10064	Well Zip:	78210
Orig Well Rpt Trk No:		Owner Well No:	TMW-9, TMW-10
Apprentice Reg No:		Owner Name:	Edgar Lozano
No of Wells Drill:		Owner Addr1:	51 Essex
Date Submitted:	2002-08-12	Owner Addr2:	
Type of Work:	New Well	Owner City:	San Antonio
Typ of Wrk Oth Descr:		Owner State:	TX

Wells and Additional Sources Detail Report

Seal Method:	Not Applicable	Owner Zip:	78210
Seal Mthd Oth Descr:		Owner Country:	
Plugged w/i 48Hrs:	Yes	Driller Name:	Cedric Cascio
Drilling Start Dt:	2002-08-08	Driller Address1:	381 Casa Linda Plaza, #202
Drilling End Dt:	2002-08-08	Driller Addr2:	
Proposed Use:	Environmental Soil Boring	Driller City:	Dallas
Prop Use Oth Descr:		Driller State:	TX
TCEQ Approve Plans:		Driller Zip:	75218
Apprve by Variance:		Driller Oth Cntry:	
Loc Vfy by Driller:	No	Driller Country:	
Sealed by Driller:	No	Dist to Sep Contam:	
Sealed by Name:		Dist to Septic Tk:	
Driller Signed:	Cedric Cascio	Dist to Prop Line:	
Apprentice Signed:		Dist Verifi Method:	
Surface Compl:	Unknown	Horizon Datum Type:	
Surf Comp Oth Descr:		Elevation:	
Complt by Driller:		Latitude:	29.401945
Pump Type:		Lat Degree:	29
Pump Type Oth Descr:		Lat Minute:	24
Pump Depth:		Lat Second:	7
Chemical Analysis:		Longitude:	-98.479167
Injurious Water:	No	Long Degree:	98
County:	Bexar	Long Minute:	28
Known Loc Error:	No	Long Second:	45
Grid No:	68-37-7		
Company Name:	MagnaCore Drilling & Environmental Services		
Well Location Description:			
Comments:	2 wells		
Data Source:	Full SDR Database; SDRDB Well Location (Map)		

Map Key	Direction	Distance (mi)	Distance (ft)	Elevation (ft)	DB
655	WNW	0.89	4,694.01	643.38	SDR WELLS

License No:	55002	Well Address1:	214 West Nueva
PWS No:		Well Addr2:	
Plug Rpt Track No:		Well City:	San Antonio
Well Rpt Track No:	253742	Well Zip:	78207
Orig Well Rpt Trk No:		Owner Well No:	BH-22
Apprentice Reg No:		Owner Name:	City of San Antonio
No of Wells Drill:		Owner Addr1:	P.O. Box 839966
Date Submitted:	2011-05-19	Owner Addr2:	
Type of Work:	New Well	Owner City:	San Antonio
Typ of Wrk Oth Descr:		Owner State:	TX
Seal Method:	Hand Mixed	Owner Zip:	78283
Seal Mthd Oth Descr:		Owner Country:	
Plugged w/i 48Hrs:	No	Driller Name:	Gary B Leifeste

Wells and Additional Sources Detail Report

Drilling Start Dt:	2011-05-03	Driller Address1:	4412 Bluemel Road
Drilling End Dt:	2011-05-03	Driller Addr2:	
Proposed Use:	Environmental Soil Boring	Driller City:	San Antonio
Prop Use Oth Descr:		Driller State:	TX
TCEQ Approve Plans:		Driller Zip:	78240
Approve by Variance:		Driller Oth Cntry:	
Loc Vfy by Driller:	No	Driller Country:	
Sealed by Driller:	Yes	Dist to Sep Contam:	
Sealed by Name:		Dist to Septic Tk:	
Driller Signed:	Gary B. Leifeste	Dist to Prop Line:	
Apprentice Signed:		Dist Verifi Method:	
Surface Compl:	Alternative Procedure Used	Horizon Datum Type:	
Surf Comp Oth Desc:		Elevation:	
Complt by Driller:		Latitude:	29.421944
Pump Type:		Lat Degree:	29
Pump Type Oth Desc:		Lat Minute:	25
Pump Depth:		Lat Second:	19
Chemical Analysis:		Longitude:	-98.497222
Injurious Water:		Long Degree:	98
County:	Bexar	Long Minute:	29
Known Loc Error:	No	Long Second:	50
Grid No:	68-37-4		
Company Name:	Vortex Drilling, Inc.		
Well Location Description:			
Comments:			
Data Source:	Full SDR Database; SDRDB Well Location (Map)		

Map Key	Direction	Distance (mi)	Distance (ft)	Elevation (ft)	DB
656	W	0.89	4,697.91	634.77	SDR WELLS

License No:	54776	Well Address1:	735 S. FLORES STREET
PWS No:		Well Addr2:	
Plug Rpt Track No:		Well City:	SAN ANTONIO
Well Rpt Track No:	80114	Well Zip:	78204
Orig Well Rpt Trk No:		Owner Well No:	G-23
Apprentice Reg No:	NA	Owner Name:	AS THE WHEEL TURNS
No of Wells Drill:		Owner Addr1:	735 S. FLORES STREET
Date Submitted:	2006-04-06	Owner Addr2:	
Type of Work:	New Well	Owner City:	SAN ANTONIO
Typ of Wrk Oth Descr:		Owner State:	TX
Seal Method:	Hand Mixed	Owner Zip:	78204
Seal Mthd Oth Desc:		Owner Country:	
Plugged w/i 48Hrs:	No	Driller Name:	Robert Joiner
Drilling Start Dt:	2006-03-28	Driller Address1:	4412 BLUEMEL
Drilling End Dt:	2006-03-28	Driller Addr2:	
Proposed Use:	Environmental Soil Boring	Driller City:	SAN ANTONIO

Wells and Additional Sources Detail Report

Prop Use Oth Descr:	Driller State:	TX
TCEQ Approve Plans:	Driller Zip:	78240
Apprve by Variance:	Driller Oth Cntry:	
Loc Vfy by Driller:	Driller Country:	
Sealed by Driller:	Dist to Sep Contam:	
Sealed by Name:	Dist to Septic Tk:	
Driller Signed:	Dist to Prop Line:	
Apprentice Signed:	Dist Verifi Method:	
Surface Compl:	Horizon Datum Type:	
Surf Comp Oth Desc:	Elevation:	
Complt by Driller:	Latitude:	29.415834
Pump Type:	Lat Degree:	29
Pump Type Oth Desc:	Lat Minute:	24
Pump Depth:	Lat Second:	57
Chemical Analysis:	Longitude:	-98.498334
Injurious Water:	Long Degree:	98
County:	Long Minute:	29
Known Loc Error:	Long Second:	54
Grid No:		
Grid No:		68-37-7
Company Name:		VORTEX DRILLING INC.
Well Location Description:		
Comments:		NA
Data Source:		Full SDR Database; SDRDB Well Location (Map)

Map Key	Direction	Distance (mi)	Distance (ft)	Elevation (ft)	DB
656	W	0.89	4,697.91	634.77	SDR WELLS

License No:	Well Address1:	735 S. FLORES STREET
PWS No:	Well Addr2:	
Plug Rpt Track No:	Well City:	SAN ANTONIO
Well Rpt Track No:	Well Zip:	78204
Orig Well Rpt Trk No:	Owner Well No:	G-22
Apprentice Reg No:	Owner Name:	AS THE WHEEL TURNS
No of Wells Drill:	Owner Addr1:	735 S. FLORES STREET
Date Submitted:	Owner Addr2:	
Type of Work:	Owner City:	SAN ANTONIO
Type of Wrk Oth Descr:	Owner State:	TX
Seal Method:	Owner Zip:	78204
Seal Mthd Oth Desc:	Owner Country:	
Plugged w/i 48Hrs:	Driller Name:	Robert Joiner
Drilling Start Dt:	Driller Address1:	4412 BLUEMEL
Drilling End Dt:	Driller Addr2:	
Proposed Use:	Driller City:	SAN ANTONIO
Prop Use Oth Descr:	Driller State:	TX
TCEQ Approve Plans:	Driller Zip:	78240
Apprve by Variance:	Driller Oth Cntry:	

Wells and Additional Sources Detail Report

Loc Vfy by Driller:	No	Driller Country:	
Sealed by Driller:	No	Dist to Sep Contam:	
Sealed by Name:	VORTEX DRILLING	Dist to Septic Tk:	
Driller Signed:	ROBERT JOINER	Dist to Prop Line:	
Apprentice Signed:	NA	Dist Verifi Method:	
Surface Compl:	Alternative Procedure Used	Horizon Datum Type:	
Surf Comp Oth Desc:		Elevation:	
Complt by Driller:		Latitude:	29.415834
Pump Type:		Lat Degree:	29
Pump Type Oth Desc:		Lat Minute:	24
Pump Depth:		Lat Second:	57
Chemical Analysis:		Longitude:	-98.498334
Injurious Water:		Long Degree:	98
County:	Bexar	Long Minute:	29
Known Loc Error:	No	Long Second:	54
Grid No:	68-37-7		
Company Name:	VORTEX DRILLING INC.		
Well Location Description:			
Comments:	NA		
Data Source:	Full SDR Database; SDRDB Well Location (Map)		

Map Key	Direction	Distance (mi)	Distance (ft)	Elevation (ft)	DB
656	W	0.89	4,697.91	634.77	SDR WELLS

License No:	54776	Well Address1:	735 S. FLORES STREET
PWS No:		Well Addr2:	
Plug Rpt Track No:		Well City:	SAN ANTONIO
Well Rpt Track No:	80112	Well Zip:	78204
Orig Well Rpt Trk No:		Owner Well No:	G-24
Apprentice Reg No:	NA	Owner Name:	AS THE WHEEL TURNS
No of Wells Drill:		Owner Addr1:	735 S. FLORES STREET
Date Submitted:	2006-04-06	Owner Addr2:	
Type of Work:	New Well	Owner City:	SAN ANTONIO
Typ of Wrk Oth Descr:		Owner State:	TX
Seal Method:	Hand Mixed	Owner Zip:	78204
Seal Mthd Oth Desc:		Owner Country:	
Plugged w/i 48Hrs:	No	Driller Name:	Robert Joiner
Drilling Start Dt:	2006-03-28	Driller Address1:	4412 BLUEMEL
Drilling End Dt:	2006-03-28	Driller Addr2:	
Proposed Use:	Environmental Soil Boring	Driller City:	SAN ANTONIO
Prop Use Oth Descr:		Driller State:	TX
TCEQ Approve Plans:		Driller Zip:	78240
Apprve by Variance:		Driller Oth Cntry:	
Loc Vfy by Driller:	No	Driller Country:	
Sealed by Driller:	No	Dist to Sep Contam:	
Sealed by Name:	VORTEX DRILLING	Dist to Septic Tk:	

Wells and Additional Sources Detail Report

Driller Signed:	ROBERT JOINER	Dist to Prop Line:	
Apprentice Signed:	NA	Dist Verifi Method:	
Surface Compl:	Alternative Procedure Used	Horizon Datum Type:	
Surf Comp Oth Desc:		Elevation:	
Complt by Driller:		Latitude:	29.415834
Pump Type:		Lat Degree:	29
Pump Type Oth Desc:		Lat Minute:	24
Pump Depth:		Lat Second:	57
Chemical Analysis:		Longitude:	-98.498334
Injurious Water:		Long Degree:	98
County:	Bexar	Long Minute:	29
Known Loc Error:	No	Long Second:	54
Grid No:	68-37-7		
Company Name:	VORTEX DRILLING INC.		
Well Location Description:			
Comments:	NA		
Data Source:	Full SDR Database; SDRDB Well Location (Map)		

Map Key	Direction	Distance (mi)	Distance (ft)	Elevation (ft)	DB
656	W	0.89	4,697.91	634.77	SDR WELLS

License No:	54776	Well Address1:	735 S. FLORES STREET
PWS No:		Well Addr2:	
Plug Rpt Track No:		Well City:	SAN ANTONIO
Well Rpt Track No:	80121	Well Zip:	78204
Orig Well Rpt Trk No:		Owner Well No:	G-15
Apprentice Reg No:	NA	Owner Name:	AS THE WHEEL TURNS
No of Wells Drill:		Owner Addr1:	735 S. FLORES STREET
Date Submitted:	2006-04-06	Owner Addr2:	
Type of Work:	New Well	Owner City:	SAN ANTONIO
Typ of Wrk Oth Descr:		Owner State:	TX
Seal Method:	Hand Mixed	Owner Zip:	78204
Seal Mthd Oth Desc:		Owner Country:	
Plugged w/i 48Hrs:	No	Driller Name:	Robert Joiner
Drilling Start Dt:	2006-03-28	Driller Address1:	4412 BLUEMEL
Drilling End Dt:	2006-03-28	Driller Addr2:	
Proposed Use:	Environmental Soil Boring	Driller City:	SAN ANTONIO
Prop Use Oth Descr:		Driller State:	TX
TCEQ Approve Plans:		Driller Zip:	78240
Apprve by Variance:		Driller Oth Cntry:	
Loc Vfy by Driller:	No	Driller Country:	
Sealed by Driller:	No	Dist to Sep Contam:	
Sealed by Name:	VORTEX DRILLING	Dist to Septic Tk:	
Driller Signed:	ROBERT JOINER	Dist to Prop Line:	
Apprentice Signed:	NA	Dist Verifi Method:	
Surface Compl:	Alternative Procedure Used	Horizon Datum Type:	

Wells and Additional Sources Detail Report

Surf Comp Oth Desc:	Elevation:
Complt by Driller:	Latitude: 29.415834
Pump Type:	Lat Degree: 29
Pump Type Oth Desc:	Lat Minute: 24
Pump Depth:	Lat Second: 57
Chemical Analysis:	Longitude: -98.498334
Injurious Water:	Long Degree: 98
County: Bexar	Long Minute: 29
Known Loc Error: No	Long Second: 54
Grid No: 68-37-7	
Company Name: VORTEX DRILLING INC.	
Well Location Description:	
Comments: NA	
Data Source: Full SDR Database; SDRDB Well Location (Map)	

Map Key	Direction	Distance (mi)	Distance (ft)	Elevation (ft)	DB
656	W	0.89	4,697.91	634.77	SDR WELLS

License No: 54776	Well Address1: 735 S. FLORES STREET
PWS No:	Well Addr2:
Plug Rpt Track No:	Well City: SAN ANTONIO
Well Rpt Track No: 80110	Well Zip: 78204
Orig Well Rpt Trk No:	Owner Well No: G-20
Apprentice Reg No: NA	Owner Name: AS THE WHEEL TURNS
No of Wells Drill:	Owner Addr1: 735 S. FLORES STREET
Date Submitted: 2006-04-06	Owner Addr2:
Type of Work: New Well	Owner City: SAN ANTONIO
Typ of Wrk Oth Descr:	Owner State: TX
Seal Method: Hand Mixed	Owner Zip: 78204
Seal Mthd Oth Desc:	Owner Country:
Plugged w/i 48Hrs: No	Driller Name: Robert Joiner
Drilling Start Dt: 2006-03-28	Driller Address1: 4412 BLUEMEL
Drilling End Dt: 2006-03-28	Driller Addr2:
Proposed Use: Environmental Soil Boring	Driller City: SAN ANTONIO
Prop Use Oth Descr:	Driller State: TX
TCEQ Approve Plans:	Driller Zip: 78240
Aprve by Variance:	Driller Oth Cntry:
Loc Vfy by Driller: No	Driller Country:
Sealed by Driller: No	Dist to Sep Contam:
Sealed by Name: VORTEX DRILLING	Dist to Septic Tk:
Driller Signed: ROBERT JOINER	Dist to Prop Line:
Apprentice Signed: NA	Dist Verifi Method:
Surface Compl: Alternative Procedure Used	Horizon Datum Type:
Surf Comp Oth Desc:	Elevation:
Complt by Driller:	Latitude: 29.415834
Pump Type:	Lat Degree: 29

Wells and Additional Sources Detail Report

Pump Type Oth Desc:	Lat Minute:	24
Pump Depth:	Lat Second:	57
Chemical Analysis:	Longitude:	-98.498334
Injurious Water:	Long Degree:	98
County: Bexar	Long Minute:	29
Known Loc Error: No	Long Second:	54
Grid No: 68-37-7		
Company Name: VORTEX DRILLING INC.		
Well Location Description:		
Comments: NA		
Data Source: Full SDR Database; SDRDB Well Location (Map)		

Map Key	Direction	Distance (mi)	Distance (ft)	Elevation (ft)	DB
656	W	0.89	4,697.91	634.77	SDR WELLS

License No:	54776	Well Address1:	735 S. FLORES STREET
PWS No:		Well Addr2:	
Plug Rpt Track No:		Well City:	SAN ANTONIO
Well Rpt Track No:	80122	Well Zip:	78204
Orig Well Rpt Trk No:		Owner Well No:	G-13
Apprentice Reg No:	NA	Owner Name:	AS THE WHEEL TURNS
No of Wells Drill:		Owner Addr1:	735 S. FLORES STREET
Date Submitted:	2006-04-06	Owner Addr2:	
Type of Work:	New Well	Owner City:	SAN ANTONIO
Typ of Wrk Oth Descr:		Owner State:	TX
Seal Method:	Hand Mixed	Owner Zip:	78204
Seal Mthd Oth Desc:		Owner Country:	
Plugged w/i 48Hrs:	No	Driller Name:	Robert Joiner
Drilling Start Dt:	2006-03-28	Driller Address1:	4412 BLUEMEL
Drilling End Dt:	2006-03-28	Driller Addr2:	
Proposed Use:	Environmental Soil Boring	Driller City:	SAN ANTONIO
Prop Use Oth Descr:		Driller State:	TX
TCEQ Approve Plans:		Driller Zip:	78240
Apprve by Variance:		Driller Oth Cntry:	
Loc Vfy by Driller:	No	Driller Country:	
Sealed by Driller:	No	Dist to Sep Contam:	
Sealed by Name:	VORTEX DRILLING	Dist to Septic Tk:	
Driller Signed:	ROBERT JOINER	Dist to Prop Line:	
Apprentice Signed:	NA	Dist Verifi Method:	
Surface Compl:	Alternative Procedure Used	Horizon Datum Type:	
Surf Comp Oth Desc:		Elevation:	
Complt by Driller:		Latitude:	29.415834
Pump Type:		Lat Degree:	29
Pump Type Oth Desc:		Lat Minute:	24
Pump Depth:		Lat Second:	57
Chemical Analysis:		Longitude:	-98.498334

Wells and Additional Sources Detail Report

Injurious Water:	Long Degree: 98
County: Bexar	Long Minute: 29
Known Loc Error: No	Long Second: 54
Grid No: 68-37-7	
Company Name: VORTEX DRILLING INC.	
Well Location Description:	
Comments: NA	
Data Source: Full SDR Database; SDRDB Well Location (Map)	

Map Key	Direction	Distance (mi)	Distance (ft)	Elevation (ft)	DB
656	W	0.89	4,697.91	634.77	SDR WELLS

License No: 3256	Well Address1: 735 S. Flores
PWS No:	Well Addr2:
Plug Rpt Track No: 43649	Well City: San Antonio
Well Rpt Track No: 111882	Well Zip: 78204
Orig Well Rpt Trk No:	Owner Well No: MW4
Apprentice Reg No:	Owner Name: As the Wheel Turns
No of Wells Drill:	Owner Addr1: 735 S. Flores
Date Submitted: 2007-05-14	Owner Addr2:
Type of Work: New Well	Owner City: San Antonio
Typ of Wrk Oth Descr:	Owner State: TX
Seal Method: Hand Mixed	Owner Zip: 78204
Seal Mthd Oth Desc:	Owner Country:
Plugged w/i 48Hrs: No	Driller Name: Gary T May
Drilling Start Dt: 2007-04-20	Driller Address1: 4412 Bluemel Road
Drilling End Dt: 2007-04-20	Driller Addr2:
Proposed Use: Monitor	Driller City: San Antonio
Prop Use Oth Descr:	Driller State: TX
TCEQ Approve Plans:	Driller Zip: 78240
Apprve by Variance:	Driller Oth Cntry:
Loc Vfy by Driller: No	Driller Country:
Sealed by Driller: No	Dist to Sep Contam:
Sealed by Name: Vortex Drilling Inc.	Dist to Septic Tk:
Driller Signed: Gary T. May	Dist to Prop Line:
Apprentice Signed:	Dist Verifi Method:
Surface Compl: Surface Slab Installed	Horizon Datum Type:
Surf Comp Oth Descr:	Elevation:
Complt by Driller:	Latitude: 29.415834
Pump Type:	Lat Degree: 29
Pump Type Oth Descr:	Lat Minute: 24
Pump Depth:	Lat Second: 57
Chemical Analysis:	Longitude: -98.498334
Injurious Water:	Long Degree: 98
County: Bexar	Long Minute: 29
Known Loc Error: No	Long Second: 54

Wells and Additional Sources Detail Report

Grid No: 68-37-7
 Company Name: Vortex Drilling, Inc.
 Well Location Description:
 Comments:
 Data Source: Full SDR Database; SDRDB Well Location (Map)

Map Key	Direction	Distance (mi)	Distance (ft)	Elevation (ft)	DB
656	W	0.89	4,697.91	634.77	SDR WELLS

License No: 54776	Well Address1: 735 S. FLORES STREET
PWS No:	Well Addr2:
Plug Rpt Track No:	Well City: SAN ANTONIO
Well Rpt Track No: 80123	Well Zip: 78204
Orig Well Rpt Trk No:	Owner Well No: G-11
Apprentice Reg No: NA	Owner Name: AS THE WHEEL TURNS
No of Wells Drill:	Owner Addr1: 735 S. FLORES STREET
Date Submitted: 2006-04-06	Owner Addr2:
Type of Work: New Well	Owner City: SAN ANTONIO
Typ of Wrk Oth Descr:	Owner State: TX
Seal Method: Hand Mixed	Owner Zip: 78204
Seal Mthd Oth Desc:	Owner Country:
Plugged w/i 48Hrs: No	Driller Name: Robert Joiner
Drilling Start Dt: 2006-03-28	Driller Address1: 4412 BLUEMEL
Drilling End Dt: 2006-03-28	Driller Addr2:
Proposed Use: Environmental Soil Boring	Driller City: SAN ANTONIO
Prop Use Oth Descr:	Driller State: TX
TCEQ Approve Plans:	Driller Zip: 78240
Apprve by Variance:	Driller Oth Cntry:
Loc Vfy by Driller: No	Driller Country:
Sealed by Driller: No	Dist to Sep Contam:
Sealed by Name: VORTEX DRILLING	Dist to Septic Tk:
Driller Signed: ROBERT JOINER	Dist to Prop Line:
Apprentice Signed: NA	Dist Verifi Method:
Surface Compl: Alternative Procedure Used	Horizon Datum Type:
Surf Comp Oth Descr:	Elevation:
Complt by Driller:	Latitude: 29.415834
Pump Type:	Lat Degree: 29
Pump Type Oth Descr:	Lat Minute: 24
Pump Depth:	Lat Second: 57
Chemical Analysis:	Longitude: -98.498334
Injurious Water:	Long Degree: 98
County: Bexar	Long Minute: 29
Known Loc Error: No	Long Second: 54
Grid No: 68-37-7	
Company Name: VORTEX DRILLING INC.	
Well Location Description:	

Wells and Additional Sources Detail Report

Comments: NA
Data Source: Full SDR Database; SDRDB Well Location (Map)

Map Key	Direction	Distance (mi)	Distance (ft)	Elevation (ft)	DB
656	W	0.89	4,697.91	634.77	SDR WELLS

License No: 54776	Well Address1: 735 S. FLORES STREET
PWS No:	Well Addr2:
Plug Rpt Track No:	Well City: SAN ANTONIO
Well Rpt Track No: 80119	Well Zip: 78204
Orig Well Rpt Trk No:	Owner Well No: G-18
Apprentice Reg No: NA	Owner Name: AS THE WHEEL TURNS
No of Wells Drill:	Owner Addr1: 735 S. FLORES STREET
Date Submitted: 2006-04-06	Owner Addr2:
Type of Work: New Well	Owner City: SAN ANTONIO
Typ of Wrk Oth Descr:	Owner State: TX
Seal Method: Hand Mixed	Owner Zip: 78204
Seal Mthd Oth Desc:	Owner Country:
Plugged w/i 48Hrs: No	Driller Name: Robert Joiner
Drilling Start Dt: 2006-03-28	Driller Address1: 4412 BLUEMEL
Drilling End Dt: 2006-03-28	Driller Addr2:
Proposed Use: Environmental Soil Boring	Driller City: SAN ANTONIO
Prop Use Oth Descr:	Driller State: TX
TCEQ Approve Plans:	Driller Zip: 78240
Apprve by Variance:	Driller Oth Cntry:
Loc Vfy by Driller: No	Driller Country:
Sealed by Driller: No	Dist to Sep Contam:
Sealed by Name: VORTEX DRILLING	Dist to Septic Tk:
Driller Signed: ROBERT JOINER	Dist to Prop Line:
Apprentice Signed: NA	Dist Verifi Method:
Surface Compl: Alternative Procedure Used	Horizon Datum Type:
Surf Comp Oth Descr:	Elevation:
Complt by Driller:	Latitude: 29.415834
Pump Type:	Lat Degree: 29
Pump Type Oth Descr:	Lat Minute: 24
Pump Depth:	Lat Second: 57
Chemical Analysis:	Longitude: -98.498334
Injurious Water:	Long Degree: 98
County: Bexar	Long Minute: 29
Known Loc Error: No	Long Second: 54
Grid No: 68-37-7	
Company Name: VORTEX DRILLING INC.	
Well Location Description:	
Comments: NA	
Data Source: Full SDR Database; SDRDB Well Location (Map)	

Map Key	Direction	Distance (mi)	Distance (ft)	Elevation (ft)	DB
----------------	------------------	----------------------	----------------------	-----------------------	-----------

Wells and Additional Sources Detail Report

656 W 0.89 4,697.91 634.77 SDR WELLS

License No:	4868	Well Address1:	735 S. FLORES STREET
PWS No:		Well Addr2:	
Plug Rpt Track No:	35121	Well City:	SAN ANTONIO
Well Rpt Track No:	80108	Well Zip:	78204
Orig Well Rpt Trk No:		Owner Well No:	MW-2
Apprentice Reg No:	0718	Owner Name:	AS THE WHEEL TURNS
No of Wells Drill:		Owner Addr1:	735 S. FLORES STREET
Date Submitted:	2006-04-06	Owner Addr2:	
Type of Work:	New Well	Owner City:	SAN ANTONIO
Typ of Wrk Oth Descr:		Owner State:	TX
Seal Method:	Hand Mixed	Owner Zip:	78204
Seal Mthd Oth Desc:		Owner Country:	
Plugged w/i 48Hrs:	No	Driller Name:	James E Neal
Drilling Start Dt:	2006-03-28	Driller Address1:	4412 BLUEMEL
Drilling End Dt:	2006-03-28	Driller Addr2:	
Proposed Use:	Monitor	Driller City:	SAN ANTONIO
Prop Use Oth Descr:		Driller State:	TX
TCEQ Approve Plans:		Driller Zip:	78240
Apprve by Variance:		Driller Oth Cntry:	
Loc Vfy by Driller:	No	Driller Country:	
Sealed by Driller:	No	Dist to Sep Contam:	
Sealed by Name:	VORTEX DRILLING	Dist to Septic Tk:	
Driller Signed:	JAMES E. NEAL	Dist to Prop Line:	
Apprentice Signed:	JAMES SINCLAIR	Dist Verifi Method:	
Surface Compl:	Alternative Procedure Used	Horizon Datum Type:	
Surf Comp Oth Desc:		Elevation:	
Complt by Driller:		Latitude:	29.415834
Pump Type:		Lat Degree:	29
Pump Type Oth Desc:		Lat Minute:	24
Pump Depth:		Lat Second:	57
Chemical Analysis:		Longitude:	-98.498334
Injurious Water:		Long Degree:	98
County:	Bexar	Long Minute:	29
Known Loc Error:	No	Long Second:	54
Grid No:	68-37-7		
Company Name:	VORTEX DRILLING INC.		
Well Location Description:			
Comments:	NA		
Data Source:	Full SDR Database; SDRDB Well Location (Map)		

Map Key	Direction	Distance (mi)	Distance (ft)	Elevation (ft)	DB
656	W	0.89	4,697.91	634.77	SDR WELLS

Wells and Additional Sources Detail Report

License No: 54776	Well Address1: 735 S. FLORES STREET
PWS No:	Well Addr2:
Plug Rpt Track No:	Well City: SAN ANTONIO
Well Rpt Track No: 80126	Well Zip: 78204
Orig Well Rpt Trk No:	Owner Well No: G-8
Apprentice Reg No: NA	Owner Name: AS THE WHEEL TURNS
No of Wells Drill:	Owner Addr1: 735 S. FLORES STREET
Date Submitted: 2006-04-06	Owner Addr2:
Type of Work: New Well	Owner City: SAN ANTONIO
Typ of Wrk Oth Descr:	Owner State: TX
Seal Method: Hand Mixed	Owner Zip: 78204
Seal Mthd Oth Desc:	Owner Country:
Plugged w/i 48Hrs: No	Driller Name: Robert Joiner
Drilling Start Dt: 2006-03-28	Driller Address1: 4412 BLUEMEL
Drilling End Dt: 2006-03-28	Driller Addr2:
Proposed Use: Environmental Soil Boring	Driller City: SAN ANTONIO
Prop Use Oth Descr:	Driller State: TX
TCEQ Approve Plans:	Driller Zip: 78240
Aprprve by Variance:	Driller Oth Cntry:
Loc Vfy by Driller: No	Driller Country:
Sealed by Driller: No	Dist to Sep Contam:
Sealed by Name: VORTEX DRILLING	Dist to Septic Tk:
Driller Signed: ROBERT JOINER	Dist to Prop Line:
Apprentice Signed: NA	Dist Verifi Method:
Surface Compl: Alternative Procedure Used	Horizon Datum Type:
Surf Comp Oth Descr:	Elevation:
Complt by Driller:	Latitude: 29.415834
Pump Type:	Lat Degree: 29
Pump Type Oth Descr:	Lat Minute: 24
Pump Depth:	Lat Second: 57
Chemical Analysis:	Longitude: -98.498334
Injurious Water:	Long Degree: 98
County: Bexar	Long Minute: 29
Known Loc Error: No	Long Second: 54
Grid No: 68-37-7	
Company Name: VORTEX DRILLING INC.	
Well Location Description:	
Comments: NA	
Data Source: Full SDR Database; SDRDB Well Location (Map)	

Map Key	Direction	Distance (mi)	Distance (ft)	Elevation (ft)	DB
656	W	0.89	4,697.91	634.77	SDR WELLS

License No: 54776	Well Address1: 735 S. FLORES STREET
PWS No:	Well Addr2:
Plug Rpt Track No:	Well City: SAN ANTONIO

Wells and Additional Sources Detail Report

Well Rpt Track No: 80124	Well Zip: 78204
Orig Well Rpt Trk No:	Owner Well No: G-9
Apprentice Reg No: NA	Owner Name: AS THE WHEEL TURNS
No of Wells Drill:	Owner Addr1: 735 S. FLORES STREET
Date Submitted: 2006-04-06	Owner Addr2:
Type of Work: New Well	Owner City: SAN ANTONIO
Typ of Wrk Oth Descr:	Owner State: TX
Seal Method: Hand Mixed	Owner Zip: 78204
Seal Mthd Oth Desc:	Owner Country:
Plugged w/i 48Hrs: No	Driller Name: Robert Joiner
Drilling Start Dt: 2006-03-28	Driller Address1: 4412 BLUEMEL
Drilling End Dt: 2006-03-28	Driller Addr2:
Proposed Use: Environmental Soil Boring	Driller City: SAN ANTONIO
Prop Use Oth Descr:	Driller State: TX
TCEQ Approve Plans:	Driller Zip: 78240
Approve by Variance:	Driller Oth Cntry:
Loc Vfy by Driller: No	Driller Country:
Sealed by Driller: No	Dist to Sep Contam:
Sealed by Name: VORTEX DRILLING	Dist to Septic Tk:
Driller Signed: ROBERT JOINER	Dist to Prop Line:
Apprentice Signed: NA	Dist Verifi Method:
Surface Compl: Alternative Procedure Used	Horizon Datum Type:
Surf Comp Oth Descr:	Elevation:
Complt by Driller:	Latitude: 29.415834
Pump Type:	Lat Degree: 29
Pump Type Oth Descr:	Lat Minute: 24
Pump Depth:	Lat Second: 57
Chemical Analysis:	Longitude: -98.498334
Injurious Water:	Long Degree: 98
County: Bexar	Long Minute: 29
Known Loc Error: No	Long Second: 54
Grid No: 68-37-7	
Company Name: VORTEX DRILLING INC.	
Well Location Description:	
Comments: NA	
Data Source: Full SDR Database; SDRDB Well Location (Map)	

Map Key	Direction	Distance (mi)	Distance (ft)	Elevation (ft)	DB
656	W	0.89	4,697.91	634.77	SDR WELLS

License No: 4868	Well Address1: 735 S. FLORES STREET
PWS No:	Well Addr2:
Plug Rpt Track No: 43648	Well City: SAN ANTONIO
Well Rpt Track No: 80106	Well Zip: 78204
Orig Well Rpt Trk No:	Owner Well No: MW-3
Apprentice Reg No: 0718	Owner Name: AS THE WHEEL TURNS

Wells and Additional Sources Detail Report

No of Wells Drill: Date Submitted: 2006-04-06 Type of Work: New Well Typ of Wrk Oth Descr: Seal Method: Hand Mixed Seal Mthd Oth Desc: Plugged w/i 48Hrs: No Drilling Start Dt: 2006-03-28 Drilling End Dt: 2006-03-28 Proposed Use: Monitor Prop Use Oth Descr: TCEQ Approve Plans: Apprve by Variance: Loc Vfy by Driller: No Sealed by Driller: No Sealed by Name: VORTEX DRILLING Driller Signed: JAMES E. NEAL Apprentice Signed: JAMES SINCLAIR Surface Compl: Surface Slab Installed Surf Comp Oth Desc: Complt by Driller: Pump Type: Pump Type Oth Desc: Pump Depth: Chemical Analysis: Injurious Water: County: Bexar Known Loc Error: No Grid No: 68-37-7 Company Name: VORTEX DRILLING INC. Well Location Description: Comments: N/A Data Source: Full SDR Database; SDRDB Well Location (Map)	Owner Addr1: 735 S. FLORES STREET Owner Addr2: Owner City: SAN ANTONIO Owner State: TX Owner Zip: 78204 Owner Country: Driller Name: James E Neal Driller Address1: 4412 BLUEMEL Driller Addr2: Driller City: SAN ANTONIO Driller State: TX Driller Zip: 78240 Driller Oth Cntry: Driller Country: Dist to Sep Contam: Dist to Septic Tk: Dist to Prop Line: Dist Verifi Method: Horizon Datum Type: Elevation: Latitude: 29.415834 Lat Degree: 29 Lat Minute: 24 Lat Second: 57 Longitude: -98.498334 Long Degree: 98 Long Minute: 29 Long Second: 54
--	---

Map Key	Direction	Distance (mi)	Distance (ft)	Elevation (ft)	DB
656	W	0.89	4,697.91	634.77	SDR WELLS

License No: 4868 PWS No: Plug Rpt Track No: Well Rpt Track No: 80109 Orig Well Rpt Trk No: Apprentice Reg No: 0718 No of Wells Drill: Date Submitted: 2006-04-06 Type of Work: New Well	Well Address1: 735 S. FLORES STREET Well Addr2: Well City: SAN ANTONIO Well Zip: 78204 Owner Well No: MW-2 Owner Name: AS THE WHEEL TURNS Owner Addr1: 735 S. FLORES STREET Owner Addr2: Owner City: SAN ANTONIO
---	--

Wells and Additional Sources Detail Report

Typ of Wrk Oth Descr:	Owner State: TX
Seal Method: Hand Mixed	Owner Zip: 78204
Seal Mthd Oth Descr:	Owner Country:
Plugged w/i 48Hrs: No	Driller Name: James E Neal
Drilling Start Dt: 2006-03-28	Driller Address1: 4412 BLUEMEL
Drilling End Dt: 2006-03-28	Driller Addr2:
Proposed Use: Monitor	Driller City: SAN ANTONIO
Prop Use Oth Descr:	Driller State: TX
TCEQ Approve Plans:	Driller Zip: 78240
Aprve by Variance:	Driller Oth Cntry:
Loc Vfy by Driller: No	Driller Country:
Sealed by Driller: No	Dist to Sep Contam:
Sealed by Name: VORTEX DRILLING	Dist to Septic Tk:
Driller Signed: JAMES E. NEAL	Dist to Prop Line:
Apprentice Signed: JAMES SINCLAIR	Dist Verifi Method:
Surface Compl: Alternative Procedure Used	Horizon Datum Type:
Surf Comp Oth Descr:	Elevation:
Complt by Driller:	Latitude: 29.415834
Pump Type:	Lat Degree: 29
Pump Type Oth Descr:	Lat Minute: 24
Pump Depth:	Lat Second: 57
Chemical Analysis:	Longitude: -98.498334
Injurious Water:	Long Degree: 98
County: Bexar	Long Minute: 29
Known Loc Error: No	Long Second: 54
Grid No: 68-37-7	
Company Name: VORTEX DRILLING INC.	
Well Location Description:	
Comments: NA	
Data Source: Full SDR Database; SDRDB Well Location (Map)	

Map Key	Direction	Distance (mi)	Distance (ft)	Elevation (ft)	DB
656	W	0.89	4,697.91	634.77	SDR WELLS

License No: 54776	Well Address1: 735 S. FLORES STREET
PWS No:	Well Addr2:
Plug Rpt Track No:	Well City: SAN ANTONIO
Well Rpt Track No: 80117	Well Zip: 78204
Orig Well Rpt Trk No:	Owner Well No: G-21
Apprentice Reg No: NA	Owner Name: AS THE WHEEL TURNS
No of Wells Drill:	Owner Addr1: 735 S. FLORES STREET
Date Submitted: 2006-04-06	Owner Addr2:
Type of Work: New Well	Owner City: SAN ANTONIO
Typ of Wrk Oth Descr:	Owner State: TX
Seal Method: Hand Mixed	Owner Zip: 78204
Seal Mthd Oth Descr:	Owner Country:

Wells and Additional Sources Detail Report

Plugged w/i 48Hrs:	No	Driller Name:	Robert Joiner
Drilling Start Dt:	2006-03-28	Driller Address1:	4412 BLUEMEL
Drilling End Dt:	2006-03-28	Driller Addr2:	
Proposed Use:	Environmental Soil Boring	Driller City:	SAN ANTONIO
Prop Use Oth Descr:		Driller State:	TX
TCEQ Approve Plans:		Driller Zip:	78240
Apprve by Variance:		Driller Oth Cntry:	
Loc Vfy by Driller:	No	Driller Country:	
Sealed by Driller:	No	Dist to Sep Contam:	
Sealed by Name:	VORTEX DRILLING	Dist to Septic Tk:	
Driller Signed:	ROBERT JOINER	Dist to Prop Line:	
Apprentice Signed:	NA	Dist Verifi Method:	
Surface Compl:	Alternative Procedure Used	Horizon Datum Type:	
Surf Comp Oth Desc:		Elevation:	
Complt by Driller:		Latitude:	29.415834
Pump Type:		Lat Degree:	29
Pump Type Oth Desc:		Lat Minute:	24
Pump Depth:		Lat Second:	57
Chemical Analysis:		Longitude:	-98.498334
Injurious Water:		Long Degree:	98
County:	Bexar	Long Minute:	29
Known Loc Error:	No	Long Second:	54
Grid No:	68-37-7		
Company Name:	VORTEX DRILLING INC.		
Well Location Description:			
Comments:	NA		
Data Source:	Full SDR Database; SDRDB Well Location (Map)		

Map Key	Direction	Distance (mi)	Distance (ft)	Elevation (ft)	DB
656	W	0.89	4,697.91	634.77	SDR WELLS

License No:	54776	Well Address1:	735 S. FLORES STREET
PWS No:		Well Addr2:	
Plug Rpt Track No:		Well City:	SAN ANTONIO
Well Rpt Track No:	80125	Well Zip:	78204
Orig Well Rpt Trk No:		Owner Well No:	G-10
Apprentice Reg No:	NA	Owner Name:	AS THE WHEEL TURNS
No of Wells Drill:		Owner Addr1:	735 S. FLORES STREET
Date Submitted:	2006-04-06	Owner Addr2:	
Type of Work:	New Well	Owner City:	SAN ANTONIO
Typ of Wrk Oth Descr:		Owner State:	TX
Seal Method:	Hand Mixed	Owner Zip:	78204
Seal Mthd Oth Desc:		Owner Country:	
Plugged w/i 48Hrs:	No	Driller Name:	Robert Joiner
Drilling Start Dt:	2006-03-28	Driller Address1:	4412 BLUEMEL
Drilling End Dt:	2006-03-28	Driller Addr2:	

Wells and Additional Sources Detail Report

Proposed Use:	Environmental Soil Boring	Driller City:	SAN ANTONIO
Prop Use Oth Descr:		Driller State:	TX
TCEQ Approve Plans:		Driller Zip:	78240
Apprve by Variance:		Driller Oth Cntry:	
Loc Vfy by Driller:	No	Driller Country:	
Sealed by Driller:	No	Dist to Sep Contam:	
Sealed by Name:	VORTEX DRILLING	Dist to Septic Tk:	
Driller Signed:	ROBERT JOINER	Dist to Prop Line:	
Apprentice Signed:	NA	Dist Verifi Method:	
Surface Compl:	Alternative Procedure Used	Horizon Datum Type:	
Surf Comp Oth Desc:		Elevation:	
Complt by Driller:		Latitude:	29.415834
Pump Type:		Lat Degree:	29
Pump Type Oth Desc:		Lat Minute:	24
Pump Depth:		Lat Second:	57
Chemical Analysis:		Longitude:	-98.498334
Injurious Water:		Long Degree:	98
County:	Bexar	Long Minute:	29
Known Loc Error:	No	Long Second:	54
Grid No:	68-37-7		
Company Name:	VORTEX DRILLING INC.		
Well Location Description:			
Comments:	NA		
Data Source:	Full SDR Database; SDRDB Well Location (Map)		

Map Key	Direction	Distance (mi)	Distance (ft)	Elevation (ft)	DB
657	S	0.89	4,699.06	623.57	SDR WELLS

License No:	59554	Well Address1:	1915 South Presa Street
PWS No:		Well Addr2:	
Plug Rpt Track No:	164125	Well City:	San Antonio
Well Rpt Track No:	438885	Well Zip:	78210
Orig Well Rpt Trk No:		Owner Well No:	B-2
Apprentice Reg No:		Owner Name:	Stephen B. Foster
No of Wells Drill:	1	Owner Addr1:	1915 South Presa Street
Date Submitted:	2016-12-14	Owner Addr2:	
Type of Work:	New Well	Owner City:	San Antonio
Typ of Wrk Oth Descr:		Owner State:	TX
Seal Method:	Hand Mixed	Owner Zip:	78210
Seal Mthd Oth Desc:		Owner Country:	
Plugged w/i 48Hrs:	Yes	Driller Name:	Heriberto Martinez
Drilling Start Dt:	2016-12-06	Driller Address1:	4412 Bluemel Road
Drilling End Dt:	2016-12-06	Driller Addr2:	
Proposed Use:	Monitor	Driller City:	San Antonio
Prop Use Oth Descr:		Driller State:	TX
TCEQ Approve Plans:		Driller Zip:	78240

Wells and Additional Sources Detail Report

Apprve by Variance: Loc Vfy by Driller: Yes Sealed by Driller: Yes Sealed by Name: Driller Signed: Heriberto Martinez Apprentice Signed: Joe Lopez Surface Compl: Alternative Procedure Used Surf Comp Oth Desc: Complt by Driller: Yes Pump Type: Pump Type Oth Desc: Pump Depth: Chemical Analysis: No Injurious Water: No County: Bexar Known Loc Error: No Grid No: 68-37-7 Company Name: Vortex Drilling Inc. Well Location Description: Comments: Data Source: Full SDR Database; SDRDB Well Location (Map)	Driller Oth Cntry: Driller Country: Dist to Sep Contam: Dist to Septic Tk: Dist to Prop Line: Dist Verifi Method: Horizon Datum Type: Elevation: Latitude: 29.40194 Lat Degree: 29 Lat Minute: 24 Lat Second: 6.98 Longitude: -98.483255 Long Degree: 98 Long Minute: 28 Long Second: 59.72
---	--

Map Key	Direction	Distance (mi)	Distance (ft)	Elevation (ft)	DB
658	NNW	0.89	4,701.48	651.79	SDR WELLS

License No: 60112 PWS No: Plug Rpt Track No: Well Rpt Track No: 534012 Orig Well Rpt Trk No: Apprentice Reg No: No of Wells Drill: 1 Date Submitted: 2020-01-23 Type of Work: New Well Typ of Wrk Oth Descr: Seal Method: Hand Mixed Seal Mthd Oth Desc: Plugged w/i 48Hrs: No Drilling Start Dt: 2020-01-09 Drilling End Dt: 2020-01-10 Proposed Use: Environmental Soil Boring Prop Use Oth Descr: TCEQ Approve Plans: Apprve by Variance: Loc Vfy by Driller: Yes Sealed by Driller: Yes	Well Address1: 405 Broadway Street Well Addr2: Well City: San Antonio Well Zip: 78205 Owner Well No: B-6 Owner Name: Roadway Inn LSI Owner Addr1: 405 Broadway Street Owner Addr2: Owner City: San Antonio Owner State: TX Owner Zip: 78205 Owner Country: Driller Name: DAVID R LOZANO Driller Address1: 4412 Bluemel Road Driller Addr2: Driller City: San Antonio Driller State: TX Driller Zip: 78240 Driller Oth Cntry: Driller Country: Dist to Sep Contam:
---	---

Wells and Additional Sources Detail Report

Sealed by Name:	Dist to Septic Tk:
Driller Signed: David R. Lozano	Dist to Prop Line:
Apprentice Signed: Tim Von Dohlen	Dist Verifi Method:
Surface Compl:	Horizon Datum Type:
Surf Comp Oth Desc:	Elevation:
Complt by Driller:	Latitude: 29.43053
Pump Type:	Lat Degree: 29
Pump Type Oth Desc:	Lat Minute: 25
Pump Depth:	Lat Second: 49.91
Chemical Analysis: No	Longitude: -98.48636
Injurious Water: No	Long Degree: 98
County: Bexar	Long Minute: 29
Known Loc Error: No	Long Second: 10.9
Grid No: 68-37-4	
Company Name: Vortex Drilling Partners, Inc.	
Well Location Description:	
Comments:	
Data Source: Full SDR Database; SDRDB Well Location (Map)	

Map Key	Direction	Distance (mi)	Distance (ft)	Elevation (ft)	DB
659	NNW	0.89	4,702.14	648.44	SDR WELLS

License No: 54776	Well Address1: 100 Taylor Street/301 Broadway
PWS No:	Well Addr2:
Plug Rpt Track No:	Well City: San Antonio
Well Rpt Track No: 474738	Well Zip: 78205
Orig Well Rpt Trk No:	Owner Well No: MW-15A
Apprentice Reg No:	Owner Name: AREA Real Estate, LLC
No of Wells Drill: 1	Owner Addr1: 1221 Broadway Street, Suite 104
Date Submitted: 2018-04-06	Owner Addr2:
Type of Work: New Well	Owner City: San Antonio
Typ of Wrk Oth Descr:	Owner State: TX
Seal Method: Hand Mixed	Owner Zip: 78215
Seal Mthd Oth Desc:	Owner Country:
Plugged w/i 48Hrs: No	Driller Name: Robert Joiner
Drilling Start Dt: 2018-02-26	Driller Address1: 4412 Bluemel Road
Drilling End Dt: 2018-03-01	Driller Addr2:
Proposed Use: Monitor	Driller City: San Antonio
Prop Use Oth Descr:	Driller State: TX
TCEQ Approve Plans:	Driller Zip: 78240
Apprve by Variance: 034-18	Driller Oth Cntry:
Loc Vfy by Driller: Yes	Driller Country:
Sealed by Driller: Yes	Dist to Sep Contam:
Sealed by Name:	Dist to Septic Tk:
Driller Signed: Robert Joiner	Dist to Prop Line:
Apprentice Signed: Joe Lopez	Dist Verifi Method:

Wells and Additional Sources Detail Report

Surface Compl:	Alternative Procedure Used	Horizon Datum Type:	
Surf Comp Oth Desc:		Elevation:	
Complt by Driller:	Yes	Latitude:	29.430222
Pump Type:		Lat Degree:	29
Pump Type Oth Desc:		Lat Minute:	25
Pump Depth:		Lat Second:	48.8
Chemical Analysis:	No	Longitude:	-98.487389
Injurious Water:	No	Long Degree:	98
County:	Bexar	Long Minute:	29
Known Loc Error:	No	Long Second:	14.6
Grid No:	68-37-4		
Company Name:	Vortex Drilling Inc.		
Well Location Description:			
Comments:			
Data Source:	Full SDR Database; SDRDB Well Location (Map)		

Map Key	Direction	Distance (mi)	Distance (ft)	Elevation (ft)	DB
660	NNW	0.89	4,703.61	650.74	SDR WELLS

License No:	60112	Well Address1:	405 Broadway Street
PWS No:		Well Addr2:	
Plug Rpt Track No:	194910	Well City:	San Antonio
Well Rpt Track No:	534009	Well Zip:	78205
Orig Well Rpt Trk No:		Owner Well No:	B4/MW-4
Apprentice Reg No:		Owner Name:	Roadway Inn LSI
No of Wells Drill:	1	Owner Addr1:	405 Broadway Street
Date Submitted:	2020-01-23	Owner Addr2:	
Type of Work:	New Well	Owner City:	San Antonio
Typ of Wrk Oth Descr:		Owner State:	TX
Seal Method:	Hand Mixed	Owner Zip:	78205
Seal Mthd Oth Desc:		Owner Country:	
Plugged w/i 48Hrs:	Yes	Driller Name:	DAVID R LOZANO
Drilling Start Dt:	2020-01-09	Driller Address1:	4412 Bluemel Road
Drilling End Dt:	2020-01-10	Driller Addr2:	
Proposed Use:	Monitor	Driller City:	San Antonio
Prop Use Oth Descr:		Driller State:	TX
TCEQ Approve Plans:		Driller Zip:	78240
Apprve by Variance:		Driller Oth Cntry:	
Loc Vfy by Driller:	Yes	Driller Country:	
Sealed by Driller:	Yes	Dist to Sep Contam:	
Sealed by Name:		Dist to Septic Tk:	
Driller Signed:	David R. Lozano	Dist to Prop Line:	
Apprentice Signed:	Tim Von Dohlen	Dist Verifi Method:	
Surface Compl:		Horizon Datum Type:	
Surf Comp Oth Desc:		Elevation:	
Complt by Driller:		Latitude:	29.43049

Wells and Additional Sources Detail Report

Pump Type:	Lat Degree:	29
Pump Type Oth Desc:	Lat Minute:	25
Pump Depth:	Lat Second:	49.76
Chemical Analysis: No	Longitude:	-98.48653
Injurious Water: No	Long Degree:	98
County: Bexar	Long Minute:	29
Known Loc Error: No	Long Second:	11.51
Grid No: 68-37-4		
Company Name: Vortex Drilling Partners, Inc.		
Well Location Description:		
Comments:		
Data Source: Full SDR Database; SDRDB Well Location (Map)		

Map Key	Direction	Distance (mi)	Distance (ft)	Elevation (ft)	DB
661	NNE	0.89	4,705.67	687.81	SDR WELLS

License No:	55002	Well Address1:	Hays Street @ Walnut & N. Cherry St.
PWS No:		Well Addr2:	
Plug Rpt Track No:		Well City:	San Antonio
Well Rpt Track No:	130104	Well Zip:	78202
Orig Well Rpt Trk No:		Owner Well No:	G - 1
Apprentice Reg No:		Owner Name:	City of San Antonio
No of Wells Drill:		Owner Addr1:	P.O. Box 839966
Date Submitted:	2007-12-21	Owner Addr2:	
Type of Work:	New Well	Owner City:	San Antonio
Typ of Wrk Oth Descr:		Owner State:	TX
Seal Method:	Hand Mixed	Owner Zip:	78283
Seal Mthd Oth Desc:		Owner Country:	
Plugged w/i 48Hrs:	No	Driller Name:	Gary B Leifeste
Drilling Start Dt:	2007-12-07	Driller Address1:	4412 Bluemel Road
Drilling End Dt:	2007-12-07	Driller Addr2:	
Proposed Use:	Environmental Soil Boring	Driller City:	San Antonio
Prop Use Oth Descr:		Driller State:	TX
TCEQ Approve Plans:		Driller Zip:	78240
Apprve by Variance:		Driller Oth Cntry:	
Loc Vfy by Driller:	No	Driller Country:	
Sealed by Driller:	No	Dist to Sep Contam:	
Sealed by Name:	Vortex Drilling, Inc.	Dist to Septic Tk:	
Driller Signed:	Gary B. Leifeste	Dist to Prop Line:	
Apprentice Signed:		Dist Verifi Method:	
Surface Compl:	Alternative Procedure Used	Horizon Datum Type:	
Surf Comp Oth Descr:		Elevation:	
Complt by Driller:		Latitude:	29.43
Pump Type:		Lat Degree:	29
Pump Type Oth Desc:		Lat Minute:	25
Pump Depth:		Lat Second:	48

Wells and Additional Sources Detail Report

Chemical Analysis:	Longitude:	-98.476111	
Injurious Water:	Long Degree:	98	
County:	Bexar	Long Minute:	28
Known Loc Error:	No	Long Second:	34
Grid No:	68-37-4		
Company Name:	Vortex Drilling Inc.		
Well Location Description:			
Comments:			
Data Source:	Full SDR Database; SDRDB Well Location (Map)		

Map Key	Direction	Distance (mi)	Distance (ft)	Elevation (ft)	DB
661	NNE	0.89	4,705.67	687.81	SDR WELLS

License No:	55002	Well Address1:	Hays Street @ Walnut & N. Cherry St.
PWS No:		Well Addr2:	
Plug Rpt Track No:		Well City:	San Antonio
Well Rpt Track No:	130105	Well Zip:	78202
Orig Well Rpt Trk No:		Owner Well No:	G - 3
Apprentice Reg No:		Owner Name:	City of San Antonio
No of Wells Drill:		Owner Addr1:	P.O. Box 839966
Date Submitted:	2007-12-21	Owner Addr2:	
Type of Work:	New Well	Owner City:	San Antonio
Typ of Wrk Oth Descr:		Owner State:	TX
Seal Method:	Hand Mixed	Owner Zip:	78283
Seal Mthd Oth Descr:		Owner Country:	
Plugged w/i 48Hrs:	No	Driller Name:	Gary B Leifeste
Drilling Start Dt:	2007-12-07	Driller Address1:	4412 Bluemel Road
Drilling End Dt:	2007-12-07	Driller Addr2:	
Proposed Use:	Environmental Soil Boring	Driller City:	San Antonio
Prop Use Oth Descr:		Driller State:	TX
TCEQ Approve Plans:		Driller Zip:	78240
Apprve by Variance:		Driller Oth Cntry:	
Loc Vfy by Driller:	No	Driller Country:	
Sealed by Driller:	No	Dist to Sep Contam:	
Sealed by Name:	Vortex Drilling, Inc.	Dist to Septic Tk:	
Driller Signed:	Gary B. Leifeste	Dist to Prop Line:	
Apprentice Signed:		Dist Verifi Method:	
Surface Compl:	Alternative Procedure Used	Horizon Datum Type:	
Surf Comp Oth Descr:		Elevation:	
Complt by Driller:		Latitude:	29.43
Pump Type:		Lat Degree:	29
Pump Type Oth Descr:		Lat Minute:	25
Pump Depth:		Lat Second:	48
Chemical Analysis:		Longitude:	-98.476111
Injurious Water:		Long Degree:	98
County:	Bexar	Long Minute:	28

Wells and Additional Sources Detail Report

Known Loc Error:	No	Long Second:	34
Grid No:	68-37-4		
Company Name:	Vortex Drilling Inc.		
Well Location Description:			
Comments:			
Data Source:	Full SDR Database; SDRDB Well Location (Map)		

Map Key	Direction	Distance (mi)	Distance (ft)	Elevation (ft)	DB
661	NNE	0.89	4,705.67	687.81	SDR WELLS

License No:	55002	Well Address1:	Hays Street @ Walnut & N. Cherry St.
PWS No:		Well Addr2:	
Plug Rpt Track No:		Well City:	San Antonio
Well Rpt Track No:	130110	Well Zip:	78202
Orig Well Rpt Trk No:		Owner Well No:	G - 2
Apprentice Reg No:		Owner Name:	City of San Antonio
No of Wells Drill:		Owner Addr1:	P.O. Box 839966
Date Submitted:	2007-12-21	Owner Addr2:	
Type of Work:	New Well	Owner City:	San Antonio
Typ of Wrk Oth Descr:		Owner State:	TX
Seal Method:	Hand Mixed	Owner Zip:	78283
Seal Mthd Oth Desc:		Owner Country:	
Plugged w/i 48Hrs:	No	Driller Name:	Gary B Leifeste
Drilling Start Dt:	2007-12-07	Driller Address1:	4412 Bluemel Road
Drilling End Dt:	2007-12-07	Driller Addr2:	
Proposed Use:	Environmental Soil Boring	Driller City:	San Antonio
Prop Use Oth Descr:		Driller State:	TX
TCEQ Approve Plans:		Driller Zip:	78240
Apprve by Variance:		Driller Oth Cntry:	
Loc Vfy by Driller:	No	Driller Country:	
Sealed by Driller:	No	Dist to Sep Contam:	
Sealed by Name:	Vortex Drilling, Inc.	Dist to Septic Tk:	
Driller Signed:	Gary B. Leifeste	Dist to Prop Line:	
Apprentice Signed:		Dist Verifi Method:	
Surface Compl:	Alternative Procedure Used	Horizon Datum Type:	
Surf Comp Oth Desc:		Elevation:	
Complt by Driller:		Latitude:	29.43
Pump Type:		Lat Degree:	29
Pump Type Oth Desc:		Lat Minute:	25
Pump Depth:		Lat Second:	48
Chemical Analysis:		Longitude:	-98.476111
Injurious Water:		Long Degree:	98
County:	Bexar	Long Minute:	28
Known Loc Error:	No	Long Second:	34
Grid No:	68-37-4		
Company Name:	Vortex Drilling Inc.		

Wells and Additional Sources Detail Report

Well Location Description:

Comments:

Data Source: Full SDR Database; SDRDB Well Location (Map)

Map Key	Direction	Distance (mi)	Distance (ft)	Elevation (ft)	DB
661	NNE	0.89	4,705.67	687.81	SDR WELLS

License No:	55002	Well Address1:	Hays Street @ Walnut & N. Cherry St.
PWS No:		Well Addr2:	
Plug Rpt Track No:		Well City:	San Antonio
Well Rpt Track No:	130109	Well Zip:	78202
Orig Well Rpt Trk No:		Owner Well No:	G - 8
Apprentice Reg No:		Owner Name:	City of San Antonio
No of Wells Drill:		Owner Addr1:	P.O. Box 839966
Date Submitted:	2007-12-21	Owner Addr2:	
Type of Work:	New Well	Owner City:	San Antonio
Typ of Wrk Oth Descr:		Owner State:	TX
Seal Method:	Hand Mixed	Owner Zip:	78283
Seal Mthd Oth Desc:		Owner Country:	
Plugged w/i 48Hrs:	No	Driller Name:	Gary B Leifeste
Drilling Start Dt:	2007-12-07	Driller Address1:	4412 Bluemel Road
Drilling End Dt:	2007-12-07	Driller Addr2:	
Proposed Use:	Environmental Soil Boring	Driller City:	San Antonio
Prop Use Oth Descr:		Driller State:	TX
TCEQ Approve Plans:		Driller Zip:	78240
Apprve by Variance:		Driller Oth Cntry:	
Loc Vfy by Driller:	No	Driller Country:	
Sealed by Driller:	No	Dist to Sep Contam:	
Sealed by Name:	Vortex Drilling, Inc.	Dist to Septic Tk:	
Driller Signed:	Gary B. Leifeste	Dist to Prop Line:	
Apprentice Signed:		Dist Verifi Method:	
Surface Compl:	Alternative Procedure Used	Horizon Datum Type:	
Surf Comp Oth Desc:		Elevation:	
Complt by Driller:		Latitude:	29.43
Pump Type:		Lat Degree:	29
Pump Type Oth Desc:		Lat Minute:	25
Pump Depth:		Lat Second:	48
Chemical Analysis:		Longitude:	-98.476111
Injurious Water:		Long Degree:	98
County:	Bexar	Long Minute:	28
Known Loc Error:	No	Long Second:	34
Grid No:	68-37-4		
Company Name:	Vortex Drilling Inc.		
Well Location Description:			
Comments:			
Data Source:	Full SDR Database; SDRDB Well Location (Map)		

Wells and Additional Sources Detail Report

Map Key	Direction	Distance (mi)	Distance (ft)	Elevation (ft)	DB
661	NNE	0.89	4,705.67	687.81	SDR WELLS

License No:	55002	Well Address1:	Hays Street @ Walnut & N. Cherry St.
PWS No:		Well Addr2:	
Plug Rpt Track No:		Well City:	San Antonio
Well Rpt Track No:	130112	Well Zip:	78202
Orig Well Rpt Trk No:		Owner Well No:	G - 5
Apprentice Reg No:		Owner Name:	City of San Antonio
No of Wells Drill:		Owner Addr1:	P.O. Box 839966
Date Submitted:	2007-12-21	Owner Addr2:	
Type of Work:	New Well	Owner City:	San Antonio
Typ of Wrk Oth Descr:		Owner State:	TX
Seal Method:	Hand Mixed	Owner Zip:	78283
Seal Mthd Oth Desc:		Owner Country:	
Plugged w/i 48Hrs:	No	Driller Name:	Gary B Leifeste
Drilling Start Dt:	2007-12-07	Driller Address1:	4412 Bluemel Road
Drilling End Dt:	2007-12-07	Driller Addr2:	
Proposed Use:	Environmental Soil Boring	Driller City:	San Antonio
Prop Use Oth Descr:		Driller State:	TX
TCEQ Approve Plans:		Driller Zip:	78240
Apprve by Variance:		Driller Oth Cntry:	
Loc Vfy by Driller:	No	Driller Country:	
Sealed by Driller:	No	Dist to Sep Contam:	
Sealed by Name:	Vortex Drilling, Inc.	Dist to Septic Tk:	
Driller Signed:	Gary B. Leifeste	Dist to Prop Line:	
Apprentice Signed:		Dist Verifi Method:	
Surface Compl:	Alternative Procedure Used	Horizon Datum Type:	
Surf Comp Oth Desc:		Elevation:	
Complt by Driller:		Latitude:	29.43
Pump Type:		Lat Degree:	29
Pump Type Oth Desc:		Lat Minute:	25
Pump Depth:		Lat Second:	48
Chemical Analysis:		Longitude:	-98.476111
Injurious Water:		Long Degree:	98
County:	Bexar	Long Minute:	28
Known Loc Error:	No	Long Second:	34
Grid No:	68-37-4		
Company Name:	Vortex Drilling Inc.		
Well Location Description:			
Comments:			
Data Source:	Full SDR Database; SDRDB Well Location (Map)		

Map Key	Direction	Distance (mi)	Distance (ft)	Elevation (ft)	DB
661	NNE	0.89	4,705.67	687.81	SDR WELLS

Wells and Additional Sources Detail Report

License No:	55002	Well Address1:	Hays Street @ Walnut & N. Cherry St.
PWS No:		Well Addr2:	
Plug Rpt Track No:		Well City:	San Antonio
Well Rpt Track No:	130111	Well Zip:	78202
Orig Well Rpt Trk No:		Owner Well No:	G - 2
Apprentice Reg No:		Owner Name:	City of San Antonio
No of Wells Drill:		Owner Addr1:	P.O. Box 839966
Date Submitted:	2007-12-21	Owner Addr2:	
Type of Work:	New Well	Owner City:	San Antonio
Typ of Wrk Oth Descr:		Owner State:	TX
Seal Method:	Hand Mixed	Owner Zip:	78283
Seal Mthd Oth Desc:		Owner Country:	
Plugged w/i 48Hrs:	No	Driller Name:	Gary B Leifeste
Drilling Start Dt:	2007-12-07	Driller Address1:	4412 Bluemel Road
Drilling End Dt:	2007-12-07	Driller Addr2:	
Proposed Use:	Environmental Soil Boring	Driller City:	San Antonio
Prop Use Oth Descr:		Driller State:	TX
TCEQ Approve Plans:		Driller Zip:	78240
Aprv by Variance:		Driller Oth Cntry:	
Loc Vfy by Driller:	No	Driller Country:	
Sealed by Driller:	No	Dist to Sep Contam:	
Sealed by Name:	Vortex Drilling, Inc.	Dist to Septic Tk:	
Driller Signed:	Gary B. Leifeste	Dist to Prop Line:	
Apprentice Signed:		Dist Verifi Method:	
Surface Compl:	Alternative Procedure Used	Horizon Datum Type:	
Surf Comp Oth Desc:		Elevation:	
Complt by Driller:		Latitude:	29.43
Pump Type:		Lat Degree:	29
Pump Type Oth Desc:		Lat Minute:	25
Pump Depth:		Lat Second:	48
Chemical Analysis:		Longitude:	-98.476111
Injurious Water:		Long Degree:	98
County:	Bexar	Long Minute:	28
Known Loc Error:	No	Long Second:	34
Grid No:	68-37-4		
Company Name:	Vortex Drilling Inc.		
Well Location Description:			
Comments:			
Data Source:	Full SDR Database; SDRDB Well Location (Map)		

Map Key	Direction	Distance (mi)	Distance (ft)	Elevation (ft)	DB
661	NNE	0.89	4,705.67	687.81	SDR WELLS

License No:	55002	Well Address1:	Hays Street @ Walnut & N. Cherry St.
-------------	-------	----------------	--------------------------------------

Wells and Additional Sources Detail Report

PWS No: Plug Rpt Track No: Well Rpt Track No: 130114 Orig Well Rpt Trk No: Apprentice Reg No: No of Wells Drill: Date Submitted: 2007-12-21 Type of Work: New Well Typ of Wrk Oth Descr: Seal Method: Hand Mixed Seal Mthd Oth Desc: Plugged w/i 48Hrs: No Drilling Start Dt: 2007-12-07 Drilling End Dt: 2007-12-07 Proposed Use: Environmental Soil Boring Prop Use Oth Descr: TCEQ Approve Plans: Apprve by Variance: Loc Vfy by Driller: No Sealed by Driller: No Sealed by Name: Vortex Drilling, Inc. Driller Signed: Gary B. Leifeste Apprentice Signed: Surface Compl: Alternative Procedure Used Surf Comp Oth Desc: Complt by Driller: Pump Type: Pump Type Oth Desc: Pump Depth: Chemical Analysis: Injurious Water: County: Bexar Known Loc Error: No Grid No: 68-37-4 Company Name: Vortex Drilling Inc. Well Location Description: Comments: Data Source: Full SDR Database; SDRDB Well Location (Map)	Well Addr2: Well City: San Antonio Well Zip: 78202 Owner Well No: G - 7 Owner Name: City of San Antonio Owner Addr1: P.O. Box 839966 Owner Addr2: Owner City: San Antonio Owner State: TX Owner Zip: 78283 Owner Country: Driller Name: Gary B Leifeste Driller Address1: 4412 Bluemel Road Driller Addr2: Driller City: San Antonio Driller State: TX Driller Zip: 78240 Driller Oth Cntry: Driller Country: Dist to Sep Contam: Dist to Septic Tk: Dist to Prop Line: Dist Verifi Method: Horizon Datum Type: Elevation: Latitude: 29.43 Lat Degree: 29 Lat Minute: 25 Lat Second: 48 Longitude: -98.476111 Long Degree: 98 Long Minute: 28 Long Second: 34
---	---

Map Key	Direction	Distance (mi)	Distance (ft)	Elevation (ft)	DB
661	NNE	0.89	4,705.67	687.81	SDR WELLS

License No: 55002 PWS No: Plug Rpt Track No: Well Rpt Track No: 130107	Well Address1: Hays Street @ Walnut & N. Cherry St. Well Addr2: Well City: San Antonio Well Zip: 78202
---	---

Wells and Additional Sources Detail Report

Orig Well Rpt Trk No:	Owner Well No: G - 4
Apprentice Reg No:	Owner Name: City of San Antonio
No of Wells Drill:	Owner Addr1: P.O. Box 839966
Date Submitted: 2007-12-21	Owner Addr2:
Type of Work: New Well	Owner City: San Antonio
Typ of Wrk Oth Descr:	Owner State: TX
Seal Method: Hand Mixed	Owner Zip: 78283
Seal Mthd Oth Desc:	Owner Country:
Plugged w/i 48Hrs: No	Driller Name: Gary B Leifeste
Drilling Start Dt: 2007-12-07	Driller Address1: 4412 Bluemel Road
Drilling End Dt: 2007-12-07	Driller Addr2:
Proposed Use: Environmental Soil Boring	Driller City: San Antonio
Prop Use Oth Descr:	Driller State: TX
TCEQ Approve Plans:	Driller Zip: 78240
Aprve by Variance:	Driller Oth Cntry:
Loc Vfy by Driller: No	Driller Country:
Sealed by Driller: No	Dist to Sep Contam:
Sealed by Name: Vortex Drilling, Inc.	Dist to Septic Tk:
Driller Signed: Gary B. Leifeste	Dist to Prop Line:
Apprentice Signed:	Dist Verifi Method:
Surface Compl: Alternative Procedure Used	Horizon Datum Type:
Surf Comp Oth Desc:	Elevation:
Complt by Driller:	Latitude: 29.43
Pump Type:	Lat Degree: 29
Pump Type Oth Desc:	Lat Minute: 25
Pump Depth:	Lat Second: 48
Chemical Analysis:	Longitude: -98.476111
Injurious Water:	Long Degree: 98
County: Bexar	Long Minute: 28
Known Loc Error: No	Long Second: 34
Grid No: 68-37-4	
Company Name: Vortex Drilling Inc.	
Well Location Description:	
Comments:	
Data Source: Full SDR Database; SDRDB Well Location (Map)	

Map Key	Direction	Distance (mi)	Distance (ft)	Elevation (ft)	DB
661	NNE	0.89	4,705.67	687.81	SDR WELLS

License No: 55002	Well Address1: Hays Street @ Walnut & N. Cherry St.
PWS No:	Well Addr2:
Plug Rpt Track No:	Well City: San Antonio
Well Rpt Track No: 130108	Well Zip: 78202
Orig Well Rpt Trk No:	Owner Well No: G - 6
Apprentice Reg No:	Owner Name: City of San Antonio
No of Wells Drill:	Owner Addr1: P.O. Box 839966

Wells and Additional Sources Detail Report

Date Submitted:	2007-12-21	Owner Addr2:	
Type of Work:	New Well	Owner City:	San Antonio
Typ of Wrk Oth Descr:		Owner State:	TX
Seal Method:	Hand Mixed	Owner Zip:	78283
Seal Mthd Oth Desc:		Owner Country:	
Plugged w/i 48Hrs:	No	Driller Name:	Gary B Leifeste
Drilling Start Dt:	2007-12-07	Driller Address1:	4412 Bluemel Road
Drilling End Dt:	2007-12-07	Driller Addr2:	
Proposed Use:	Environmental Soil Boring	Driller City:	San Antonio
Prop Use Oth Descr:		Driller State:	TX
TCEQ Approve Plans:		Driller Zip:	78240
Apprve by Variance:		Driller Oth Cntry:	
Loc Vfy by Driller:	No	Driller Country:	
Sealed by Driller:	No	Dist to Sep Contam:	
Sealed by Name:	Vortex Drilling, Inc.	Dist to Septic Tk:	
Driller Signed:	Gary B. Leifeste	Dist to Prop Line:	
Apprentice Signed:		Dist Verifi Method:	
Surface Compl:	Alternative Procedure Used	Horizon Datum Type:	
Surf Comp Oth Desc:		Elevation:	
Complt by Driller:		Latitude:	29.43
Pump Type:		Lat Degree:	29
Pump Type Oth Desc:		Lat Minute:	25
Pump Depth:		Lat Second:	48
Chemical Analysis:		Longitude:	-98.476111
Injurious Water:		Long Degree:	98
County:	Bexar	Long Minute:	28
Known Loc Error:	No	Long Second:	34
Grid No:	68-37-4		
Company Name:	Vortex Drilling Inc.		
Well Location Description:			
Comments:			
Data Source:	Full SDR Database; SDRDB Well Location (Map)		

Map Key	Direction	Distance (mi)	Distance (ft)	Elevation (ft)	DB
662	WNW	0.89	4,711.10	640.99	SDR WELLS

License No:	54776	Well Address1:	Santa Rosa Corridor
PWS No:		Well Addr2:	
Plug Rpt Track No:		Well City:	San Antonio
Well Rpt Track No:	543483	Well Zip:	78204
Orig Well Rpt Trk No:		Owner Well No:	SB-10
Apprentice Reg No:		Owner Name:	City of City of San Antonio
No of Wells Drill:	1	Owner Addr1:	P.O. Box 839966
Date Submitted:	2020-05-18	Owner Addr2:	
Type of Work:	New Well	Owner City:	San Antonio
Typ of Wrk Oth Descr:		Owner State:	TX

Wells and Additional Sources Detail Report

Seal Method:	Hand Mixed	Owner Zip:	78283
Seal Mthd Oth Descr:		Owner Country:	
Plugged w/i 48Hrs:	No	Driller Name:	Robert Joiner
Drilling Start Dt:	2020-03-22	Driller Address1:	4412 Bluemel Road
Drilling End Dt:	2020-03-31	Driller Addr2:	
Proposed Use:	Environmental Soil Boring	Driller City:	San Antonio
Prop Use Oth Descr:		Driller State:	TX
TCEQ Approve Plans:		Driller Zip:	78240
Apprve by Variance:		Driller Oth Cntry:	
Loc Vfy by Driller:	Yes	Driller Country:	
Sealed by Driller:	Yes	Dist to Sep Contam:	
Sealed by Name:		Dist to Septic Tk:	
Driller Signed:	Robert Joiner	Dist to Prop Line:	
Apprentice Signed:		Dist Verifi Method:	
Surface Compl:		Horizon Datum Type:	
Surf Comp Oth Descr:		Elevation:	
Complt by Driller:		Latitude:	29.420658
Pump Type:		Lat Degree:	29
Pump Type Oth Descr:		Lat Minute:	25
Pump Depth:		Lat Second:	14.37
Chemical Analysis:	No	Longitude:	-98.497797
Injurious Water:	No	Long Degree:	98
County:	Bexar	Long Minute:	29
Known Loc Error:	No	Long Second:	52.07
Grid No:	68-37-4		
Company Name:	Vortex Drilling Partners, Inc.		
Well Location Description:			
Comments:			
Data Source:	Full SDR Database; SDRDB Well Location (Map)		

Map Key	Direction	Distance (mi)	Distance (ft)	Elevation (ft)	DB
663	NNW	0.89	4,712.86	651.05	SDR WELLS

License No:	2868	Well Address1:	200 E MARKET
PWS No:		Well Addr2:	
Plug Rpt Track No:		Well City:	SAN ANTONIO
Well Rpt Track No:	375954	Well Zip:	78201
Orig Well Rpt Trk No:		Owner Well No:	P-2
Apprentice Reg No:		Owner Name:	CITY OF SAN ANTONIO
No of Wells Drill:		Owner Addr1:	P O BOX 839966
Date Submitted:	2014-09-26	Owner Addr2:	
Type of Work:	New Well	Owner City:	SAN ANTONIO
Typ of Wrk Oth Descr:		Owner State:	TX
Seal Method:	Unknown	Owner Zip:	78283
Seal Mthd Oth Descr:		Owner Country:	
Plugged w/i 48Hrs:	No	Driller Name:	Daniel Castillo

Wells and Additional Sources Detail Report

Drilling Start Dt:	2014-08-28	Driller Address1:	4022 GRISSOM GROVE
Drilling End Dt:	2014-08-28	Driller Addr2:	
Proposed Use:	Monitor	Driller City:	SAN ANTONIO
Prop Use Oth Descr:		Driller State:	TX
TCEQ Approve Plans:		Driller Zip:	78251
Approve by Variance:		Driller Oth Cntry:	
Loc Vfy by Driller:	No	Driller Country:	
Sealed by Driller:	No	Dist to Sep Contam:	
Sealed by Name:		Dist to Septic Tk:	
Driller Signed:	daniel castillo	Dist to Prop Line:	
Apprentice Signed:		Dist Verifi Method:	
Surface Compl:	Surface Slab Installed	Horizon Datum Type:	
Surf Comp Oth Desc:		Elevation:	
Complt by Driller:		Latitude:	29.430555
Pump Type:		Lat Degree:	29
Pump Type Oth Desc:		Lat Minute:	25
Pump Depth:		Lat Second:	50
Chemical Analysis:		Longitude:	-98.486389
Injurious Water:		Long Degree:	98
County:	Bexar	Long Minute:	29
Known Loc Error:	No	Long Second:	11
Grid No:	68-37-4		
Company Name:	ALPHA & OMEGA DRILLING SERVICES		
Well Location Description:			
Comments:			
Data Source:	Full SDR Database; SDRDB Well Location (Map)		

Map Key	Direction	Distance (mi)	Distance (ft)	Elevation (ft)	DB
664	WSW	0.90	4,730.84	629.00	SDR WELLS

License No:	3256	Well Address1:	1400 S. Alamo & Probandt Street
PWS No:		Well Addr2:	
Plug Rpt Track No:		Well City:	San Antonio
Well Rpt Track No:	294728	Well Zip:	78210
Orig Well Rpt Trk No:		Owner Well No:	B-1
Apprentice Reg No:	59190	Owner Name:	CPS Energy
No of Wells Drill:		Owner Addr1:	145 Navarro Street
Date Submitted:	2012-08-06	Owner Addr2:	
Type of Work:	New Well	Owner City:	San Antonio
Typ of Wrk Oth Descr:		Owner State:	TX
Seal Method:	Hand Mixed	Owner Zip:	78205
Seal Mthd Oth Desc:		Owner Country:	
Plugged w/i 48Hrs:	No	Driller Name:	Gary T May
Drilling Start Dt:	2012-07-30	Driller Address1:	4412 Bluemel Road
Drilling End Dt:	2012-07-30	Driller Addr2:	
Proposed Use:	Environmental Soil Boring	Driller City:	San Antonio

Wells and Additional Sources Detail Report

Prop Use Oth Descr:	Driller State:	TX
TCEQ Approve Plans:	Driller Zip:	78240
Apprve by Variance:	Driller Oth Cntry:	
Loc Vfy by Driller: No	Driller Country:	
Sealed by Driller: Yes	Dist to Sep Contam:	
Sealed by Name:	Dist to Septic Tk:	
Driller Signed: Gary T. May	Dist to Prop Line:	
Apprentice Signed: Heriberto Martinez	Dist Verifi Method:	
Surface Compl: Alternative Procedure Used	Horizon Datum Type:	
Surf Comp Oth Desc:	Elevation:	
Complt by Driller:	Latitude:	29.409723
Pump Type:	Lat Degree:	29
Pump Type Oth Desc:	Lat Minute:	24
Pump Depth:	Lat Second:	35
Chemical Analysis:	Longitude:	-98.496389
Injurious Water:	Long Degree:	98
County: Bexar	Long Minute:	29
Known Loc Error: No	Long Second:	47
Grid No: 68-37-7		
Company Name: Vortex Drilling, Inc.		
Well Location Description:		
Comments:		
Data Source: Full SDR Database; SDRDB Well Location (Map)		

Map Key	Direction	Distance (mi)	Distance (ft)	Elevation (ft)	DB
664	WSW	0.90	4,730.84	629.00	SDR WELLS

License No: 3256	Well Address1:	1400 S. Alamo & Probandt Street
PWS No:	Well Addr2:	
Plug Rpt Track No:	Well City:	San Antonio
Well Rpt Track No: 294729	Well Zip:	78210
Orig Well Rpt Trk No:	Owner Well No:	B-2
Apprentice Reg No: 59190	Owner Name:	CPS Energy
No of Wells Drill:	Owner Addr1:	145 Navarro Street
Date Submitted: 2012-08-06	Owner Addr2:	
Type of Work: New Well	Owner City:	San Antonio
Type of Wrk Oth Descr:	Owner State:	TX
Seal Method: Hand Mixed	Owner Zip:	78205
Seal Mthd Oth Desc:	Owner Country:	
Plugged w/i 48Hrs: No	Driller Name:	Gary T May
Drilling Start Dt: 2012-07-30	Driller Address1:	4412 Bluemel Road
Drilling End Dt: 2012-07-30	Driller Addr2:	
Proposed Use: Environmental Soil Boring	Driller City:	San Antonio
Prop Use Oth Descr:	Driller State:	TX
TCEQ Approve Plans:	Driller Zip:	78240
Apprve by Variance:	Driller Oth Cntry:	

Wells and Additional Sources Detail Report

Loc Vfy by Driller:	No	Driller Country:	
Sealed by Driller:	Yes	Dist to Sep Contam:	
Sealed by Name:		Dist to Septic Tk:	
Driller Signed:	Gary T. May	Dist to Prop Line:	
Apprentice Signed:	Heriberto Martinez	Dist Verifi Method:	
Surface Compl:	Alternative Procedure Used	Horizon Datum Type:	
Surf Comp Oth Desc:		Elevation:	
Complt by Driller:		Latitude:	29.409723
Pump Type:		Lat Degree:	29
Pump Type Oth Desc:		Lat Minute:	24
Pump Depth:		Lat Second:	35
Chemical Analysis:		Longitude:	-98.496389
Injurious Water:		Long Degree:	98
County:	Bexar	Long Minute:	29
Known Loc Error:	No	Long Second:	47
Grid No:	68-37-7		
Company Name:	Vortex Drilling, Inc.		
Well Location Description:			
Comments:			
Data Source:	Full SDR Database; SDRDB Well Location (Map)		

Map Key	Direction	Distance (mi)	Distance (ft)	Elevation (ft)	DB
664	WSW	0.90	4,730.84	629.00	SDR WELLS

License No:	3256	Well Address1:	1400 S. Alamo & Probandt Street
PWS No:		Well Addr2:	
Plug Rpt Track No:		Well City:	San Antonio
Well Rpt Track No:	294734	Well Zip:	78210
Orig Well Rpt Trk No:		Owner Well No:	B-3
Apprentice Reg No:	59190	Owner Name:	CPS Energy
No of Wells Drill:		Owner Addr1:	145 Navarro Street
Date Submitted:	2012-08-06	Owner Addr2:	
Type of Work:	New Well	Owner City:	San Antonio
Typ of Wrk Oth Descr:		Owner State:	TX
Seal Method:	Hand Mixed	Owner Zip:	78205
Seal Mthd Oth Desc:		Owner Country:	
Plugged w/i 48Hrs:	No	Driller Name:	Gary T May
Drilling Start Dt:	2012-07-30	Driller Address1:	4412 Bluemel Road
Drilling End Dt:	2012-07-30	Driller Addr2:	
Proposed Use:	Environmental Soil Boring	Driller City:	San Antonio
Prop Use Oth Descr:		Driller State:	TX
TCEQ Approve Plans:		Driller Zip:	78240
Apprve by Variance:		Driller Oth Cntry:	
Loc Vfy by Driller:	No	Driller Country:	
Sealed by Driller:	Yes	Dist to Sep Contam:	
Sealed by Name:		Dist to Septic Tk:	

Wells and Additional Sources Detail Report

Driller Signed:	Gary T. May	Dist to Prop Line:
Apprentice Signed:	Heriberto Martinez	Dist Verifi Method:
Surface Compl:	Alternative Procedure Used	Horizon Datum Type:
Surf Comp Oth Desc:		Elevation:
Complt by Driller:		Latitude:
Pump Type:		Lat Degree:
Pump Type Oth Desc:		Lat Minute:
Pump Depth:		Lat Second:
Chemical Analysis:		Longitude:
Injurious Water:		Long Degree:
County:	Bexar	Long Minute:
Known Loc Error:	No	Long Second:
Grid No:	68-37-7	
Company Name:	Vortex Drilling, Inc.	
Well Location Description:		
Comments:		
Data Source:	Full SDR Database; SDRDB Well Location (Map)	

Map Key	Direction	Distance (mi)	Distance (ft)	Elevation (ft)	DB
665	S	0.90	4,730.95	623.79	SDR WELLS

License No:	59554	Well Address1:	1915 South Presa Street
PWS No:		Well Addr2:	
Plug Rpt Track No:		Well City:	San Antonio
Well Rpt Track No:	438887	Well Zip:	78210
Orig Well Rpt Trk No:		Owner Well No:	B-4
Apprentice Reg No:		Owner Name:	Stephen B. Foster
No of Wells Drill:	1	Owner Addr1:	1915 South Presa Street
Date Submitted:	2016-12-14	Owner Addr2:	
Type of Work:	New Well	Owner City:	San Antonio
Typ of Wrk Oth Descr:		Owner State:	TX
Seal Method:	Hand Mixed	Owner Zip:	78210
Seal Mthd Oth Desc:		Owner Country:	
Plugged w/i 48Hrs:	No	Driller Name:	Heriberto Martinez
Drilling Start Dt:	2016-12-06	Driller Address1:	4412 Bluemel Road
Drilling End Dt:	2016-12-06	Driller Addr2:	
Proposed Use:	Environmental Soil Boring	Driller City:	San Antonio
Prop Use Oth Descr:		Driller State:	TX
TCEQ Approve Plans:		Driller Zip:	78240
Apprve by Variance:		Driller Oth Cntry:	
Loc Vfy by Driller:	Yes	Driller Country:	
Sealed by Driller:	Yes	Dist to Sep Contam:	
Sealed by Name:		Dist to Septic Tk:	
Driller Signed:	Heriberto Martinez	Dist to Prop Line:	
Apprentice Signed:	Joe Lopez	Dist Verifi Method:	
Surface Compl:	Alternative Procedure Used	Horizon Datum Type:	

Wells and Additional Sources Detail Report

Surf Comp Oth Desc:	Elevation:
Complt by Driller: Yes	Latitude: 29.401876
Pump Type:	Lat Degree: 29
Pump Type Oth Desc:	Lat Minute: 24
Pump Depth:	Lat Second: 6.75
Chemical Analysis: No	Longitude: -98.483432
Injurious Water: No	Long Degree: 98
County: Bexar	Long Minute: 29
Known Loc Error: No	Long Second: 0.36
Grid No: 68-37-7	
Company Name: Vortex Drilling Inc.	
Well Location Description:	
Comments:	
Data Source: Full SDR Database; SDRDB Well Location (Map)	

Map Key	Direction	Distance (mi)	Distance (ft)	Elevation (ft)	DB
666	WNW	0.90	4,733.58	643.00	SDR WELLS

License No: 53439	Well Address1: 214 W. Nueva
PWS No:	Well Addr2:
Plug Rpt Track No: 81508	Well City: San Antonio
Well Rpt Track No: 263758	Well Zip:
Orig Well Rpt Trk No:	Owner Well No: B-5
Apprentice Reg No:	Owner Name: City of San Antonio Police Department
No of Wells Drill:	Owner Addr1: 214 W. Nueva
Date Submitted: 2011-08-28	Owner Addr2:
Type of Work: New Well	Owner City: San Antonio
Typ of Wrk Oth Descr:	Owner State: TX
Seal Method: Other	Owner Zip: 78207
Seal Mthd Oth Desc: bentonite/concrete	Owner Country:
Plugged w/i 48Hrs: No	Driller Name: Scott James Campbell
Drilling Start Dt: 2011-07-05	Driller Address1: PO Box 793928
Drilling End Dt: 2011-07-05	Driller Addr2:
Proposed Use: Monitor	Driller City: Dallas
Prop Use Oth Descr:	Driller State: TX
TCEQ Approve Plans:	Driller Zip: 75379
Apprve by Variance:	Driller Oth Cntry:
Loc Vfy by Driller: No	Driller Country:
Sealed by Driller: No	Dist to Sep Contam:
Sealed by Name: Texplor	Dist to Septic Tk:
Driller Signed: Scott Campbell	Dist to Prop Line:
Apprentice Signed:	Dist Verifi Method:
Surface Compl: Alternative Procedure Used	Horizon Datum Type:
Surf Comp Oth Desc:	Elevation:
Complt by Driller:	Latitude: 29.422222
Pump Type:	Lat Degree: 29

Wells and Additional Sources Detail Report

Pump Type Oth Desc:	Lat Minute: 25
Pump Depth:	Lat Second: 20
Chemical Analysis: No	Longitude: -98.497222
Injurious Water: No	Long Degree: 98
County: Bexar	Long Minute: 29
Known Loc Error: No	Long Second: 50
Grid No: 68-37-4	
Company Name: Texplor of Dallas, Inc.	
Well Location Description:	
Comments:	
Data Source: Full SDR Database; SDRDB Well Location (Map)	

Map Key	Direction	Distance (mi)	Distance (ft)	Elevation (ft)	DB
667	WSW	0.90	4,737.18	630.00	SDR WELLS

License No: 58820	Well Address1: 129 E Guenther
PWS No:	Well Addr2:
Plug Rpt Track No:	Well City: San Antonio
Well Rpt Track No: 270258	Well Zip: 78291
Orig Well Rpt Trk No:	Owner Well No:
Apprentice Reg No: 58593	Owner Name: C H Guenther & Son, Inc.
No of Wells Drill:	Owner Addr1: PO Box 118
Date Submitted: 2011-11-01	Owner Addr2:
Type of Work: New Well	Owner City: San Antonio
Typ of Wrk Oth Descr:	Owner State: TX
Seal Method: Other	Owner Zip: 78291
Seal Mthd Oth Desc: Positive Displacement finished w/tremie	Owner Country:
Plugged w/i 48Hrs: No	Driller Name: Bryce J Wallace
Drilling Start Dt: 2011-10-14	Driller Address1: PO Box 598
Drilling End Dt: 2011-10-24	Driller Addr2:
Proposed Use: Industrial	Driller City: Pipe Creek
Prop Use Oth Descr:	Driller State: TX
TCEQ Approve Plans:	Driller Zip: 78063
Aprv by Variance:	Driller Oth Cntry:
Loc Vfy by Driller: No	Driller Country:
Sealed by Driller: No	Dist to Sep Contam: 150+
Sealed by Name: Treat Em Right Pressure Pumping, LLC	Dist to Septic Tk:
Driller Signed: Bryce Wallace	Dist to Prop Line: 100+
Apprentice Signed: R. Rae Powell	Dist Verifi Method: Owner
Surface Compl: Surface Slab Installed	Horizon Datum Type:
Surf Comp Oth Descr:	Elevation: 669
Complt by Driller:	Latitude: 29.411112
Pump Type:	Lat Degree: 29
Pump Type Oth Descr:	Lat Minute: 24
Pump Depth:	Lat Second: 40
Chemical Analysis: No	Longitude: -98.497222

Wells and Additional Sources Detail Report

Injurious Water:	No	Long Degree:	98
County:	Bexar	Long Minute:	29
Known Loc Error:	No	Long Second:	50
Grid No:	68-37-7		
Company Name:	Pipe Creek Water Well, LLC		
Well Location Description:			
Comments:			
Data Source:	Full SDR Database; SDRDB Well Location (Map)		

Map Key	Direction	Distance (mi)	Distance (ft)	Elevation (ft)	DB
668	N	0.90	4,738.54	656.91	SDR WELLS

License No:	60112	Well Address1:	Broadway Street
PWS No:		Well Addr2:	
Plug Rpt Track No:		Well City:	San Antonio
Well Rpt Track No:	544925	Well Zip:	78215
Orig Well Rpt Trk No:		Owner Well No:	E-7C
Apprentice Reg No:		Owner Name:	City of City of San Antonio
No of Wells Drill:	1	Owner Addr1:	P.O. Box 839966
Date Submitted:	2020-06-03	Owner Addr2:	
Type of Work:	New Well	Owner City:	San Antonio
Typ of Wrk Oth Descr:		Owner State:	TX
Seal Method:	Hand Mixed	Owner Zip:	78283
Seal Mthd Oth Desc:		Owner Country:	
Plugged w/i 48Hrs:	No	Driller Name:	DAVID R LOZANO
Drilling Start Dt:	2020-04-07	Driller Address1:	4412 Bluemel Road
Drilling End Dt:	2020-04-14	Driller Addr2:	
Proposed Use:	Environmental Soil Boring	Driller City:	San Antonio
Prop Use Oth Descr:		Driller State:	TX
TCEQ Approve Plans:		Driller Zip:	78240
Apprve by Variance:		Driller Oth Cntry:	
Loc Vfy by Driller:	Yes	Driller Country:	
Sealed by Driller:	Yes	Dist to Sep Contam:	
Sealed by Name:		Dist to Septic Tk:	
Driller Signed:	David R. Lozano	Dist to Prop Line:	
Apprentice Signed:	Fred Escobero	Dist Verifi Method:	
Surface Compl:		Horizon Datum Type:	
Surf Comp Oth Descr:		Elevation:	
Complt by Driller:		Latitude:	29.43103
Pump Type:		Lat Degree:	29
Pump Type Oth Descr:		Lat Minute:	25
Pump Depth:		Lat Second:	51.71
Chemical Analysis:	No	Longitude:	-98.484389
Injurious Water:	No	Long Degree:	98
County:	Bexar	Long Minute:	29
Known Loc Error:	No	Long Second:	3.8

Wells and Additional Sources Detail Report

Grid No: 68-37-4
 Company Name: Vortex Drilling Partners, Inc.
 Well Location Description: Along Broadway Street between East Houston Street & Interstate 35
 Comments:
 Data Source: Full SDR Database; SDRDB Well Location (Map)

Map Key	Direction	Distance (mi)	Distance (ft)	Elevation (ft)	DB
669	WSW	0.90	4,745.61	630.00	SDR WELLS

License No:	53420	Well Address1:	South Alamo Roadway,between Probandt and E. Guenther
PWS No:		Well Addr2:	
Plug Rpt Track No:		Well City:	San Antonio
Well Rpt Track No:	298302	Well Zip:	78210
Orig Well Rpt Trk No:		Owner Well No:	GP-3 C-1
Apprentice Reg No:		Owner Name:	COSA-CIMS
No of Wells Drill:		Owner Addr1:	111 Soledad, Ste. 675
Date Submitted:	2012-09-12	Owner Addr2:	
Type of Work:	New Well	Owner City:	San Antonio
Typ of Wrk Oth Descr:		Owner State:	TX
Seal Method:	Hand Mixed	Owner Zip:	78205
Seal Mthd Oth Desc:		Owner Country:	
Plugged w/i 48Hrs:	No	Driller Name:	William A Clayton
Drilling Start Dt:	2012-08-24	Driller Address1:	4412 Bluemel Road
Drilling End Dt:	2012-08-24	Driller Addr2:	
Proposed Use:	Environmental Soil Boring	Driller City:	San Antonio
Prop Use Oth Descr:		Driller State:	TX
TCEQ Approve Plans:		Driller Zip:	78240
Apprve by Variance:		Driller Oth Cntry:	
Loc Vfy by Driller:	No	Driller Country:	
Sealed by Driller:	Yes	Dist to Sep Contam:	
Sealed by Name:		Dist to Septic Tk:	
Driller Signed:	William A. Clayton	Dist to Prop Line:	
Apprentice Signed:		Dist Verifi Method:	
Surface Compl:	Alternative Procedure Used	Horizon Datum Type:	
Surf Comp Oth Descr:		Elevation:	
Complt by Driller:		Latitude:	29.408889
Pump Type:		Lat Degree:	29
Pump Type Oth Descr:		Lat Minute:	24
Pump Depth:		Lat Second:	32
Chemical Analysis:		Longitude:	-98.495834
Injurious Water:		Long Degree:	98
County:	Bexar	Long Minute:	29
Known Loc Error:	No	Long Second:	45
Grid No:	68-37-7		
Company Name:	Vortex Drilling, Inc.		
Well Location Description:			

Wells and Additional Sources Detail Report

Comments:

Data Source: Full SDR Database; SDRDB Well Location (Map)

Map Key	Direction	Distance (mi)	Distance (ft)	Elevation (ft)	DB
669	WSW	0.90	4,745.61	630.00	SDR WELLS

License No:	58200	Well Address1:	South Alamo Roadway,between Probandt and E. Guenther
PWS No:		Well Addr2:	
Plug Rpt Track No:		Well City:	San Antonio
Well Rpt Track No:	298304	Well Zip:	78210
Orig Well Rpt Trk No:		Owner Well No:	GP-1
Apprentice Reg No:		Owner Name:	COSA-CIMS
No of Wells Drill:		Owner Addr1:	111 Soledad, Ste. 675
Date Submitted:	2012-09-12	Owner Addr2:	
Type of Work:	New Well	Owner City:	San Antonio
Typ of Wrk Oth Descr:		Owner State:	TX
Seal Method:	Hand Mixed	Owner Zip:	78210
Seal Mthd Oth Desc:		Owner Country:	
Plugged w/i 48Hrs:	No	Driller Name:	Martin Casarez
Drilling Start Dt:	2012-08-23	Driller Address1:	4412 Bluemel Road
Drilling End Dt:	2012-08-23	Driller Addr2:	
Proposed Use:	Environmental Soil Boring	Driller City:	San Antonio
Prop Use Oth Descr:		Driller State:	TX
TCEQ Approve Plans:		Driller Zip:	78240
Apprve by Variance:		Driller Oth Cntry:	
Loc Vfy by Driller:	No	Driller Country:	
Sealed by Driller:	Yes	Dist to Sep Contam:	
Sealed by Name:		Dist to Septic Tk:	
Driller Signed:	Martin Casarez	Dist to Prop Line:	
Apprentice Signed:		Dist Verifi Method:	
Surface Compl:	Alternative Procedure Used	Horizon Datum Type:	
Surf Comp Oth Descr:		Elevation:	
Complt by Driller:		Latitude:	29.408889
Pump Type:		Lat Degree:	29
Pump Type Oth Descr:		Lat Minute:	24
Pump Depth:		Lat Second:	32
Chemical Analysis:		Longitude:	-98.495834
Injurious Water:		Long Degree:	98
County:	Bexar	Long Minute:	29
Known Loc Error:	No	Long Second:	45
Grid No:	68-37-7		
Company Name:	Vortex Drilling, Inc.		
Well Location Description:			
Comments:			

Data Source: Full SDR Database; SDRDB Well Location (Map)

Wells and Additional Sources Detail Report

Map Key	Direction	Distance (mi)	Distance (ft)	Elevation (ft)	DB
669	WSW	0.90	4,745.61	630.00	SDR WELLS
<div> <div> License No: 53420 PWS No: Plug Rpt Track No: Well Rpt Track No: 298301 Orig Well Rpt Trk No: Apprentice Reg No: No of Wells Drill: Date Submitted: 2012-09-12 Type of Work: New Well Typ of Wrk Oth Descr: Seal Method: Hand Mixed Seal Mthd Oth Desc: Plugged w/i 48Hrs: No Drilling Start Dt: 2012-08-24 Drilling End Dt: 2012-08-24 Proposed Use: Environmental Soil Boring Prop Use Oth Descr: TCEQ Approve Plans: Apprv by Variance: Loc Vfy by Driller: No Sealed by Driller: Yes Sealed by Name: Driller Signed: William A. Clayton Apprentice Signed: Surface Compl: Alternative Procedure Used Surf Comp Oth Descr: Complt by Driller: Pump Type: Pump Type Oth Descr: Pump Depth: Chemical Analysis: Injurious Water: County: Bexar Known Loc Error: No Grid No: 68-37-7 Company Name: Vortex Drilling, Inc. Well Location Description: Comments: Data Source: Full SDR Database; SDRDB Well Location (Map) </div> <div> Well Address1: South Alamo Roadway,between Probandt and E. Guenther Well Addr2: Well City: San Antonio Well Zip: 78210 Owner Well No: GP-3 Owner Name: COSA-CIMS Owner Addr1: 111 Soledad, Ste. 675 Owner Addr2: Owner City: San Antonio Owner State: TX Owner Zip: 78205 Owner Country: Driller Name: William A Clayton Driller Address1: 4412 Bluemel Road Driller Addr2: Driller City: San Antonio Driller State: TX Driller Zip: 78240 Driller Oth Cntry: Driller Country: Dist to Sep Contam: Dist to Septic Tk: Dist to Prop Line: Dist Verifi Method: Horizon Datum Type: Elevation: Latitude: 29.408889 Lat Degree: 29 Lat Minute: 24 Lat Second: 32 Longitude: -98.495834 Long Degree: 98 Long Minute: 29 Long Second: 45 </div> </div>					

Map Key	Direction	Distance (mi)	Distance (ft)	Elevation (ft)	DB
669	WSW	0.90	4,745.61	630.00	SDR WELLS

Wells and Additional Sources Detail Report

License No:	58200	Well Address1:	South Alamo Roadway,between Probandt and E. Guenther
PWS No:		Well Addr2:	
Plug Rpt Track No:		Well City:	San Antonio
Well Rpt Track No:	298306	Well Zip:	78210
Orig Well Rpt Trk No:		Owner Well No:	GP-2
Apprentice Reg No:		Owner Name:	COSA-CIMS
No of Wells Drill:		Owner Addr1:	111 Soledad, Ste. 675
Date Submitted:	2012-09-12	Owner Addr2:	
Type of Work:	New Well	Owner City:	San Antonio
Typ of Wrk Oth Descr:		Owner State:	TX
Seal Method:	Hand Mixed	Owner Zip:	78210
Seal Mthd Oth Desc:		Owner Country:	
Plugged w/i 48Hrs:	No	Driller Name:	Martin Casarez
Drilling Start Dt:	2012-08-23	Driller Address1:	4412 Bluemel Road
Drilling End Dt:	2012-08-23	Driller Addr2:	
Proposed Use:	Environmental Soil Boring	Driller City:	San Antonio
Prop Use Oth Descr:		Driller State:	TX
TCEQ Approve Plans:		Driller Zip:	78240
Apprve by Variance:		Driller Oth Cntry:	
Loc Vfy by Driller:	No	Driller Country:	
Sealed by Driller:	Yes	Dist to Sep Contam:	
Sealed by Name:		Dist to Septic Tk:	
Driller Signed:	Martin Casarez	Dist to Prop Line:	
Apprentice Signed:		Dist Verifi Method:	
Surface Compl:	Alternative Procedure Used	Horizon Datum Type:	
Surf Comp Oth Desc:		Elevation:	
Complt by Driller:		Latitude:	29.408889
Pump Type:		Lat Degree:	29
Pump Type Oth Desc:		Lat Minute:	24
Pump Depth:		Lat Second:	32
Chemical Analysis:		Longitude:	-98.495834
Injurious Water:		Long Degree:	98
County:	Bexar	Long Minute:	29
Known Loc Error:	No	Long Second:	45
Grid No:	68-37-7		
Company Name:	Vortex Drilling, Inc.		
Well Location Description:			
Comments:			
Data Source:	Full SDR Database; SDRDB Well Location (Map)		

Map Key	Direction	Distance (mi)	Distance (ft)	Elevation (ft)	DB
669	WSW	0.90	4,745.61	630.00	SDR WELLS

License No:	58200	Well Address1:	South Alamo Roadway,between Probandt and E. Guenther
PWS No:		Well Addr2:	

Wells and Additional Sources Detail Report

Plug Rpt Track No:	Well City: San Antonio
Well Rpt Track No: 298311	Well Zip: 78210
Orig Well Rpt Trk No:	Owner Well No: B-1
Apprentice Reg No:	Owner Name: COSA-CIMS
No of Wells Drill:	Owner Addr1: 111 Soledad, Ste. 675
Date Submitted: 2012-09-12	Owner Addr2:
Type of Work: New Well	Owner City: San Antonio
Typ of Wrk Oth Descr:	Owner State: TX
Seal Method: Hand Mixed	Owner Zip: 78210
Seal Mthd Oth Desc:	Owner Country:
Plugged w/i 48Hrs: No	Driller Name: Martin Casarez
Drilling Start Dt: 2012-08-24	Driller Address1: 4412 Bluemel Road
Drilling End Dt: 2012-08-24	Driller Addr2:
Proposed Use: Environmental Soil Boring	Driller City: San Antonio
Prop Use Oth Descr:	Driller State: TX
TCEQ Approve Plans:	Driller Zip: 78240
Apprve by Variance:	Driller Oth Cntry:
Loc Vfy by Driller: No	Driller Country:
Sealed by Driller: Yes	Dist to Sep Contam:
Sealed by Name:	Dist to Septic Tk:
Driller Signed: Martin Casarez	Dist to Prop Line:
Apprentice Signed:	Dist Verifi Method:
Surface Compl: Alternative Procedure Used	Horizon Datum Type:
Surf Comp Oth Desc:	Elevation:
Complt by Driller:	Latitude: 29.408889
Pump Type:	Lat Degree: 29
Pump Type Oth Desc:	Lat Minute: 24
Pump Depth:	Lat Second: 32
Chemical Analysis: No	Longitude: -98.495834
Injurious Water: No	Long Degree: 98
County: Bexar	Long Minute: 29
Known Loc Error: No	Long Second: 45
Grid No: 68-37-7	
Company Name: Vortex Drilling, Inc.	
Well Location Description:	
Comments:	
Data Source: Full SDR Database; SDRDB Well Location (Map)	

Map Key	Direction	Distance (mi)	Distance (ft)	Elevation (ft)	DB
669	WSW	0.90	4,745.61	630.00	SDR WELLS

License No: 58200	Well Address1: South Alamo Roadway,between Probandt and E. Guenther
PWS No:	Well Addr2:
Plug Rpt Track No:	Well City: San Antonio
Well Rpt Track No: 298309	Well Zip: 78210
Orig Well Rpt Trk No:	Owner Well No: GP-4 C-3

Wells and Additional Sources Detail Report

Apprentice Reg No:	Owner Name:	COSA-CIMS
No of Wells Drill:	Owner Addr1:	111 Soledad, Ste. 675
Date Submitted: 2012-09-12	Owner Addr2:	
Type of Work: New Well	Owner City:	San Antonio
Typ of Wrk Oth Descr:	Owner State:	TX
Seal Method: Hand Mixed	Owner Zip:	78210
Seal Mthd Oth Desc:	Owner Country:	
Plugged w/i 48Hrs: No	Driller Name:	Martin Casarez
Drilling Start Dt: 2012-08-23	Driller Address1:	4412 Bluemel Road
Drilling End Dt: 2012-08-23	Driller Addr2:	
Proposed Use: Environmental Soil Boring	Driller City:	San Antonio
Prop Use Oth Descr:	Driller State:	TX
TCEQ Approve Plans:	Driller Zip:	78240
Apprve by Variance:	Driller Oth Cntry:	
Loc Vfy by Driller: No	Driller Country:	
Sealed by Driller: Yes	Dist to Sep Contam:	
Sealed by Name:	Dist to Septic Tk:	
Driller Signed: Martin Casarez	Dist to Prop Line:	
Apprentice Signed:	Dist Verifi Method:	
Surface Compl: Alternative Procedure Used	Horizon Datum Type:	
Surf Comp Oth Desc:	Elevation:	
Complt by Driller:	Latitude:	29.408889
Pump Type:	Lat Degree:	29
Pump Type Oth Desc:	Lat Minute:	24
Pump Depth:	Lat Second:	32
Chemical Analysis: No	Longitude:	-98.495834
Injurious Water: No	Long Degree:	98
County: Bexar	Long Minute:	29
Known Loc Error: No	Long Second:	45
Grid No: 68-37-7		
Company Name: Vortex Drilling, Inc.		
Well Location Description:		
Comments:		
Data Source: Full SDR Database; SDRDB Well Location (Map)		

Map Key	Direction	Distance (mi)	Distance (ft)	Elevation (ft)	DB
669	WSW	0.90	4,745.61	630.00	SDR WELLS

License No: 58200	Well Address1: South Alamo Roadway,between Probandt and E. Guenther
PWS No:	Well Addr2:
Plug Rpt Track No:	Well City: San Antonio
Well Rpt Track No: 298312	Well Zip: 78210
Orig Well Rpt Trk No:	Owner Well No: B-2
Apprentice Reg No:	Owner Name: COSA-CIMS
No of Wells Drill:	Owner Addr1: 111 Soledad, Ste. 675
Date Submitted: 2012-09-12	Owner Addr2:

Wells and Additional Sources Detail Report

Type of Work:	New Well	Owner City:	San Antonio
Typ of Wrk Oth Descr:		Owner State:	TX
Seal Method:	Hand Mixed	Owner Zip:	78210
Seal Mthd Oth Desc:		Owner Country:	
Plugged w/i 48Hrs:	No	Driller Name:	Martin Casarez
Drilling Start Dt:	2012-08-24	Driller Address1:	4412 Bluemel Road
Drilling End Dt:	2012-08-24	Driller Addr2:	
Proposed Use:	Environmental Soil Boring	Driller City:	San Antonio
Prop Use Oth Descr:		Driller State:	TX
TCEQ Approve Plans:		Driller Zip:	78240
Apprve by Variance:		Driller Oth Cntry:	
Loc Vfy by Driller:	No	Driller Country:	
Sealed by Driller:	Yes	Dist to Sep Contam:	
Sealed by Name:		Dist to Septic Tk:	
Driller Signed:	Martin Casarez	Dist to Prop Line:	
Apprentice Signed:		Dist Verifi Method:	
Surface Compl:	Alternative Procedure Used	Horizon Datum Type:	
Surf Comp Oth Desc:		Elevation:	
Complt by Driller:		Latitude:	29.408889
Pump Type:		Lat Degree:	29
Pump Type Oth Desc:		Lat Minute:	24
Pump Depth:		Lat Second:	32
Chemical Analysis:	No	Longitude:	-98.495834
Injurious Water:	No	Long Degree:	98
County:	Bexar	Long Minute:	29
Known Loc Error:	No	Long Second:	45
Grid No:	68-37-7		
Company Name:	Vortex Drilling, Inc.		
Well Location Description:			
Comments:			
Data Source:	Full SDR Database; SDRDB Well Location (Map)		

Map Key	Direction	Distance (mi)	Distance (ft)	Elevation (ft)	DB
669	WSW	0.90	4,745.61	630.00	SDR WELLS

License No:	58200	Well Address1:	South Alamo Roadway,between Probandt and E. Guenther
PWS No:		Well Addr2:	
Plug Rpt Track No:		Well City:	San Antonio
Well Rpt Track No:	298307	Well Zip:	78210
Orig Well Rpt Trk No:		Owner Well No:	GP-4
Apprentice Reg No:		Owner Name:	COSA-CIMS
No of Wells Drill:		Owner Addr1:	111 Soledad, Ste. 675
Date Submitted:	2012-09-12	Owner Addr2:	
Type of Work:	New Well	Owner City:	San Antonio
Typ of Wrk Oth Descr:		Owner State:	TX
Seal Method:	Hand Mixed	Owner Zip:	78210

Wells and Additional Sources Detail Report

Seal Mthd Oth Desc: Plugged w/i 48Hrs: No Drilling Start Dt: 2012-08-23 Drilling End Dt: 2012-08-23 Proposed Use: Environmental Soil Boring Prop Use Oth Descr: TCEQ Approve Plans: Apprve by Variance: Loc Vfy by Driller: No Sealed by Driller: Yes Sealed by Name: Driller Signed: Martin Casarez Apprentice Signed: Surface Compl: Alternative Procedure Used Surf Comp Oth Desc: Complt by Driller: Pump Type: Pump Type Oth Desc: Pump Depth: Chemical Analysis: Injurious Water: County: Bexar Known Loc Error: No Grid No: 68-37-7 Company Name: Vortex Drilling, Inc. Well Location Description: Comments: Data Source: Full SDR Database; SDRDB Well Location (Map)	Owner Country: Driller Name: Martin Casarez Driller Address1: 4412 Bluemel Road Driller Addr2: Driller City: San Antonio Driller State: TX Driller Zip: 78240 Driller Oth Cntry: Driller Country: Dist to Sep Contam: Dist to Septic Tk: Dist to Prop Line: Dist Verifi Method: Horizon Datum Type: Elevation: Latitude: 29.408889 Lat Degree: 29 Lat Minute: 24 Lat Second: 32 Longitude: -98.495834 Long Degree: 98 Long Minute: 29 Long Second: 45
--	---

Map Key	Direction	Distance (mi)	Distance (ft)	Elevation (ft)	DB
669	WSW	0.90	4,745.61	630.00	SDR WELLS

License No: 58200 PWS No: Plug Rpt Track No: Well Rpt Track No: 298310 Orig Well Rpt Trk No: Apprentice Reg No: No of Wells Drill: Date Submitted: 2012-09-12 Type of Work: New Well Typ of Wrk Oth Descr: Seal Method: Hand Mixed Seal Mthd Oth Desc: Plugged w/i 48Hrs: No Drilling Start Dt: 2012-08-23	Well Address1: South Alamo Roadway,between Probandt and E. Guenther Well Addr2: Well City: San Antonio Well Zip: 78210 Owner Well No: GP-4 C-4 Owner Name: COSA-CIMS Owner Addr1: 111 Soledad, Ste. 675 Owner Addr2: Owner City: San Antonio Owner State: TX Owner Zip: 78210 Owner Country: Driller Name: Martin Casarez Driller Address1: 4412 Bluemel Road
---	--

Wells and Additional Sources Detail Report

Drilling End Dt:	2012-08-23	Driller Addr2:	
Proposed Use:	Environmental Soil Boring	Driller City:	San Antonio
Prop Use Oth Descr:		Driller State:	TX
TCEQ Approve Plans:		Driller Zip:	78240
Approve by Variance:		Driller Oth Cntry:	
Loc Vfy by Driller:	No	Driller Country:	
Sealed by Driller:	Yes	Dist to Sep Contam:	
Sealed by Name:		Dist to Septic Tk:	
Driller Signed:	Martin Casarez	Dist to Prop Line:	
Apprentice Signed:		Dist Verifi Method:	
Surface Compl:	Alternative Procedure Used	Horizon Datum Type:	
Surf Comp Oth Desc:		Elevation:	
Complt by Driller:		Latitude:	29.408889
Pump Type:		Lat Degree:	29
Pump Type Oth Desc:		Lat Minute:	24
Pump Depth:		Lat Second:	32
Chemical Analysis:		Longitude:	-98.495834
Injurious Water:		Long Degree:	98
County:	Bexar	Long Minute:	29
Known Loc Error:	No	Long Second:	45
Grid No:	68-37-7		
Company Name:	Vortex Drilling, Inc.		
Well Location Description:			
Comments:			
Data Source:	Full SDR Database; SDRDB Well Location (Map)		

Map Key	Direction	Distance (mi)	Distance (ft)	Elevation (ft)	DB
669	WSW	0.90	4,745.61	630.00	SDR WELLS

License No:	53420	Well Address1:	South Alamo Roadway,between Probandt and E. Guenther
PWS No:		Well Addr2:	
Plug Rpt Track No:		Well City:	San Antonio
Well Rpt Track No:	298303	Well Zip:	78210
Orig Well Rpt Trk No:		Owner Well No:	GP-3 C-2
Apprentice Reg No:		Owner Name:	COSA-CIMS
No of Wells Drill:		Owner Addr1:	111 Soledad, Ste. 675
Date Submitted:	2012-09-12	Owner Addr2:	
Type of Work:	New Well	Owner City:	San Antonio
Typ of Wrk Oth Descr:		Owner State:	TX
Seal Method:	Hand Mixed	Owner Zip:	78205
Seal Mthd Oth Descr:		Owner Country:	
Plugged w/i 48Hrs:	No	Driller Name:	William A Clayton
Drilling Start Dt:	2012-08-24	Driller Address1:	4412 Bluemel Road
Drilling End Dt:	2012-08-24	Driller Addr2:	
Proposed Use:	Environmental Soil Boring	Driller City:	San Antonio
Prop Use Oth Descr:		Driller State:	TX

Wells and Additional Sources Detail Report

TCEQ Approve Plans:	Driller Zip:	78240
Apprve by Variance:	Driller Oth Cntry:	
Loc Vfy by Driller:	Driller Country:	
Sealed by Driller:	Dist to Sep Contam:	
Sealed by Name:	Dist to Septic Tk:	
Driller Signed:	Dist to Prop Line:	
Apprentice Signed:	Dist Verifi Method:	
Surface Compl:	Horizon Datum Type:	
Surf Comp Oth Desc:	Elevation:	
Complt by Driller:	Latitude:	29.408889
Pump Type:	Lat Degree:	29
Pump Type Oth Desc:	Lat Minute:	24
Pump Depth:	Lat Second:	32
Chemical Analysis:	Longitude:	-98.495834
Injurious Water:	Long Degree:	98
County:	Long Minute:	29
Known Loc Error:	Long Second:	45
Grid No:		
Company Name:		
Well Location Description:		
Comments:		
Data Source:		

Map Key	Direction	Distance (mi)	Distance (ft)	Elevation (ft)	DB
670	W	0.90	4,761.09	634.10	SDR WELLS

License No:	54776	Well Address1:	Alamo Colleges Administrative Campus
PWS No:		Well Addr2:	201 West Sheridan Street
Plug Rpt Track No:	179679	Well City:	San Antonio
Well Rpt Track No:	463081	Well Zip:	78204
Orig Well Rpt Trk No:		Owner Well No:	B-4/MW-4
Apprentice Reg No:		Owner Name:	Alamo Colleges
No of Wells Drill:	1	Owner Addr1:	7990 Pat Booker Road
Date Submitted:	2017-10-19	Owner Addr2:	
Type of Work:	New Well	Owner City:	Live Oak
Typ of Wrk Oth Descr:		Owner State:	TX
Seal Method:	Hand Mixed	Owner Zip:	78233
Seal Mthd Oth Desc:		Owner Country:	
Plugged w/i 48Hrs:	No	Driller Name:	Robert Joiner
Drilling Start Dt:	2017-09-25	Driller Address1:	4412 Bluemel Road
Drilling End Dt:	2017-09-25	Driller Addr2:	
Proposed Use:	Monitor	Driller City:	San Antonio
Prop Use Oth Descr:		Driller State:	TX
TCEQ Approve Plans:		Driller Zip:	78240
Apprve by Variance:		Driller Oth Cntry:	
Loc Vfy by Driller:	Yes	Driller Country:	

Wells and Additional Sources Detail Report

Sealed by Driller:	Yes	Dist to Sep Contam:	
Sealed by Name:		Dist to Septic Tk:	
Driller Signed:	Robert Joiner	Dist to Prop Line:	
Apprentice Signed:	Justin May	Dist Verifi Method:	
Surface Compl:	Alternative Procedure Used	Horizon Datum Type:	
Surf Comp Oth Desc:		Elevation:	
Complt by Driller:	Yes	Latitude:	29.41605
Pump Type:		Lat Degree:	29
Pump Type Oth Desc:		Lat Minute:	24
Pump Depth:		Lat Second:	57.78
Chemical Analysis:	No	Longitude:	-98.49854
Injurious Water:	No	Long Degree:	98
County:	Bexar	Long Minute:	29
Known Loc Error:	No	Long Second:	54.74
Grid No:	68-37-7		
Company Name:	Vortex Drilling Inc.		
Well Location Description:			
Comments:			
Data Source:	Full SDR Database; SDRDB Well Location (Map)		

Map Key	Direction	Distance (mi)	Distance (ft)	Elevation (ft)	DB
672	W	0.91	4,783.25	634.09	SDR WELLS

License No:	54776	Well Address1:	735 S. FLORES STREET
PWS No:		Well Addr2:	
Plug Rpt Track No:		Well City:	SAN ANTONIO
Well Rpt Track No:	86233	Well Zip:	78204
Orig Well Rpt Trk No:		Owner Well No:	B-28
Apprentice Reg No:	NONE	Owner Name:	AS THE WHEEL TURNS
No of Wells Drill:		Owner Addr1:	735 S. FLORES STREET
Date Submitted:	2006-06-28	Owner Addr2:	
Type of Work:	New Well	Owner City:	SAN ANTONIO
Typ of Wrk Oth Descr:		Owner State:	TX
Seal Method:	Hand Mixed	Owner Zip:	78204
Seal Mthd Oth Desc:		Owner Country:	
Plugged w/i 48Hrs:	No	Driller Name:	Robert Joiner
Drilling Start Dt:	2006-05-16	Driller Address1:	4412 BLUEMEL ROAD
Drilling End Dt:	2006-05-16	Driller Addr2:	
Proposed Use:	Environmental Soil Boring	Driller City:	SAN ANTONIO
Prop Use Oth Descr:		Driller State:	TX
TCEQ Approve Plans:		Driller Zip:	78240
Aprv by Variance:		Driller Oth Cntry:	
Loc Vfy by Driller:	No	Driller Country:	
Sealed by Driller:	No	Dist to Sep Contam:	
Sealed by Name:	VORTEX DRILLING	Dist to Septic Tk:	
Driller Signed:	ROBERT JOINER	Dist to Prop Line:	

Wells and Additional Sources Detail Report

Apprentice Signed:	NONE	Dist Verifi Method:	
Surface Compl:	Alternative Procedure Used	Horizon Datum Type:	
Surf Comp Oth Desc:		Elevation:	
Complt by Driller:		Latitude:	29.416112
Pump Type:		Lat Degree:	29
Pump Type Oth Desc:		Lat Minute:	24
Pump Depth:		Lat Second:	58
Chemical Analysis:		Longitude:	-98.498611
Injurious Water:		Long Degree:	98
County:	Bexar	Long Minute:	29
Known Loc Error:	No	Long Second:	55
Grid No:	68-37-7		
Company Name:	VORTEX DRILLING INC.		
Well Location Description:			
Comments:	NONE		
Data Source:	Full SDR Database; SDRDB Well Location (Map)		

Map Key	Direction	Distance (mi)	Distance (ft)	Elevation (ft)	DB
672	W	0.91	4,783.25	634.09	SDR WELLS

License No:	54776	Well Address1:	735 S. FLORES STREET
PWS No:		Well Addr2:	
Plug Rpt Track No:		Well City:	SAN ANTONIO
Well Rpt Track No:	86230	Well Zip:	78204
Orig Well Rpt Trk No:		Owner Well No:	G-30
Apprentice Reg No:	NONE	Owner Name:	AS THE WHEEL TURNS
No of Wells Drill:		Owner Addr1:	735 S. FLORES STREET
Date Submitted:	2006-06-28	Owner Addr2:	
Type of Work:	New Well	Owner City:	SAN ANTONIO
Typ of Wrk Oth Descr:		Owner State:	TX
Seal Method:	Hand Mixed	Owner Zip:	78204
Seal Mthd Oth Desc:		Owner Country:	
Plugged w/i 48Hrs:	No	Driller Name:	Robert Joiner
Drilling Start Dt:	2006-05-16	Driller Address1:	4412 BLUEMEL ROAD
Drilling End Dt:	2006-05-16	Driller Addr2:	
Proposed Use:	Environmental Soil Boring	Driller City:	SAN ANTONIO
Prop Use Oth Descr:		Driller State:	TX
TCEQ Approve Plans:		Driller Zip:	78240
Apprve by Variance:		Driller Oth Cntry:	
Loc Vfy by Driller:	No	Driller Country:	
Sealed by Driller:	No	Dist to Sep Contam:	
Sealed by Name:	VORTEX DRILLING	Dist to Septic Tk:	
Driller Signed:	ROBERT JOINER	Dist to Prop Line:	
Apprentice Signed:	NONE	Dist Verifi Method:	
Surface Compl:	Alternative Procedure Used	Horizon Datum Type:	
Surf Comp Oth Desc:		Elevation:	

Wells and Additional Sources Detail Report

Complt by Driller:	Latitude:	29.416112
Pump Type:	Lat Degree:	29
Pump Type Oth Desc:	Lat Minute:	24
Pump Depth:	Lat Second:	58
Chemical Analysis:	Longitude:	-98.498611
Injurious Water:	Long Degree:	98
County: Bexar	Long Minute:	29
Known Loc Error: No	Long Second:	55
Grid No: 68-37-7		
Company Name: VORTEX DRILLING INC.		
Well Location Description:		
Comments: NONE		
Data Source: Full SDR Database; SDRDB Well Location (Map)		

Map Key	Direction	Distance (mi)	Distance (ft)	Elevation (ft)	DB
672	W	0.91	4,783.25	634.09	SDR WELLS

License No:	54776	Well Address1:	735 S. FLORES STREET
PWS No:		Well Addr2:	
Plug Rpt Track No:		Well City:	SAN ANTONIO
Well Rpt Track No:	86232	Well Zip:	78204
Orig Well Rpt Trk No:		Owner Well No:	B-29
Apprentice Reg No:	NONE	Owner Name:	AS THE WHEEL TURNS
No of Wells Drill:		Owner Addr1:	735 S. FLORES STREET
Date Submitted:	2006-06-28	Owner Addr2:	
Type of Work:	New Well	Owner City:	SAN ANTONIO
Typ of Wrk Oth Descr:		Owner State:	TX
Seal Method:	Hand Mixed	Owner Zip:	78204
Seal Mthd Oth Desc:		Owner Country:	
Plugged w/i 48Hrs:	No	Driller Name:	Robert Joiner
Drilling Start Dt:	2006-05-16	Driller Address1:	4412 BLUEMEL ROAD
Drilling End Dt:	2006-05-16	Driller Addr2:	
Proposed Use:	Environmental Soil Boring	Driller City:	SAN ANTONIO
Prop Use Oth Descr:		Driller State:	TX
TCEQ Approve Plans:		Driller Zip:	78240
Apprve by Variance:		Driller Oth Cntry:	
Loc Vfy by Driller:	No	Driller Country:	
Sealed by Driller:	No	Dist to Sep Contam:	
Sealed by Name:	VORTEX DRILLING	Dist to Septic Tk:	
Driller Signed:	ROBERT JOINER	Dist to Prop Line:	
Apprentice Signed:	NONE	Dist Verifi Method:	
Surface Compl:	Alternative Procedure Used	Horizon Datum Type:	
Surf Comp Oth Descr:		Elevation:	
Complt by Driller:		Latitude:	29.416112
Pump Type:		Lat Degree:	29
Pump Type Oth Desc:		Lat Minute:	24

Wells and Additional Sources Detail Report

Pump Depth:	Lat Second:	58
Chemical Analysis:	Longitude:	-98.498611
Injurious Water:	Long Degree:	98
County: Bexar	Long Minute:	29
Known Loc Error: No	Long Second:	55
Grid No: 68-37-7		
Company Name: VORTEX DRILLING INC.		
Well Location Description:		
Comments: NONE		
Data Source: Full SDR Database; SDRDB Well Location (Map)		

Map Key	Direction	Distance (mi)	Distance (ft)	Elevation (ft)	DB
673	N	0.91	4,783.90	668.27	SDR WELLS

License No: 55002	Well Address1: 221 Burleson Street
PWS No:	Well Addr2:
Plug Rpt Track No:	Well City: San Antonio
Well Rpt Track No: 354097	Well Zip: 78202
Orig Well Rpt Trk No:	Owner Well No: 10-1
Apprentice Reg No:	Owner Name: City of San Antonio
No of Wells Drill:	Owner Addr1: P.O. Box 839966
Date Submitted: 2014-02-12	Owner Addr2:
Type of Work: New Well	Owner City: San Antonio
Typ of Wrk Oth Descr:	Owner State: TX
Seal Method: Hand Mixed	Owner Zip: 78283
Seal Mthd Oth Desc:	Owner Country:
Plugged w/i 48Hrs: No	Driller Name: Gary B Leifeste
Drilling Start Dt: 2014-02-03	Driller Address1: 4412 Bluemel Road
Drilling End Dt: 2014-02-03	Driller Addr2:
Proposed Use: Environmental Soil Boring	Driller City: San Antonio
Prop Use Oth Descr:	Driller State: TX
TCEQ Approve Plans:	Driller Zip: 78240
Apprve by Variance:	Driller Oth Cntry:
Loc Vfy by Driller: No	Driller Country:
Sealed by Driller: Yes	Dist to Sep Contam:
Sealed by Name:	Dist to Septic Tk:
Driller Signed: Gary B. Leifeste	Dist to Prop Line:
Apprentice Signed:	Dist Verifi Method:
Surface Compl: Alternative Procedure Used	Horizon Datum Type:
Surf Comp Oth Desc:	Elevation:
Complt by Driller:	Latitude: 29.431111
Pump Type:	Lat Degree: 29
Pump Type Oth Desc:	Lat Minute: 25
Pump Depth:	Lat Second: 52
Chemical Analysis:	Longitude: -98.479444
Injurious Water:	Long Degree: 98

Wells and Additional Sources Detail Report

County:	Bexar	Long Minute:	28
Known Loc Error:	No	Long Second:	46
Grid No:	68-37-4		
Company Name:	Vortex Drilling, Inc.		
Well Location Description:			
Comments:			
Data Source:	Full SDR Database; SDRDB Well Location (Map)		

Map Key	Direction	Distance (mi)	Distance (ft)	Elevation (ft)	DB
674	N	0.91	4,784.07	657.80	SDR WELLS

License No:	60112	Well Address1:	Broadway Street
PWS No:		Well Addr2:	
Plug Rpt Track No:		Well City:	San Antonio
Well Rpt Track No:	544865	Well Zip:	78215
Orig Well Rpt Trk No:		Owner Well No:	E-3
Apprentice Reg No:		Owner Name:	City of City of San Antonio
No of Wells Drill:	1	Owner Addr1:	P.O. Box 839966
Date Submitted:	2020-06-03	Owner Addr2:	
Type of Work:	New Well	Owner City:	San Antonio
Typ of Wrk Oth Descr:		Owner State:	TX
Seal Method:	Hand Mixed	Owner Zip:	78283
Seal Mthd Oth Descr:		Owner Country:	
Plugged w/i 48Hrs:	No	Driller Name:	DAVID R LOZANO
Drilling Start Dt:	2020-04-07	Driller Address1:	4412 Bluemel Road
Drilling End Dt:	2020-04-14	Driller Addr2:	
Proposed Use:	Environmental Soil Boring	Driller City:	San Antonio
Prop Use Oth Descr:		Driller State:	TX
TCEQ Approve Plans:		Driller Zip:	78240
Apprve by Variance:		Driller Oth Cntry:	
Loc Vfy by Driller:	Yes	Driller Country:	
Sealed by Driller:	Yes	Dist to Sep Contam:	
Sealed by Name:		Dist to Septic Tk:	
Driller Signed:	David R. Lozano	Dist to Prop Line:	
Apprentice Signed:	Fred Escobero	Dist Verifi Method:	
Surface Compl:		Horizon Datum Type:	
Surf Comp Oth Descr:		Elevation:	
Complt by Driller:		Latitude:	29.431181
Pump Type:		Lat Degree:	29
Pump Type Oth Descr:		Lat Minute:	25
Pump Depth:		Lat Second:	52.25
Chemical Analysis:	No	Longitude:	-98.484204
Injurious Water:	No	Long Degree:	98
County:	Bexar	Long Minute:	29
Known Loc Error:	No	Long Second:	3.13
Grid No:	68-37-4		

Wells and Additional Sources Detail Report

Company Name: Vortex Drilling Partners, Inc.
 Well Location Description: Along Broadway Street between East Houston Street & Interstate 35
 Comments:
 Data Source: Full SDR Database; SDRDB Well Location (Map)

Map Key	Direction	Distance (mi)	Distance (ft)	Elevation (ft)	DB
675	NW	0.91	4,789.49	647.87	SDR WELLS

License No:	53420	Well Address1:	West Commerce Street
PWS No:		Well Addr2:	
Plug Rpt Track No:	145704	Well City:	San Antonio
Well Rpt Track No:	359498	Well Zip:	78205
Orig Well Rpt Trk No:		Owner Well No:	B-1
Apprentice Reg No:		Owner Name:	City of San Antonio
No of Wells Drill:		Owner Addr1:	P.O. Box 839966
Date Submitted:	2014-04-14	Owner Addr2:	
Type of Work:	New Well	Owner City:	San Antonio
Typ of Wrk Oth Descr:		Owner State:	TX
Seal Method:	Hand Mixed	Owner Zip:	78283
Seal Mthd Oth Desc:		Owner Country:	
Plugged w/i 48Hrs:	Yes	Driller Name:	William A Clayton
Drilling Start Dt:	2014-04-07	Driller Address1:	4412 Bluemel Road
Drilling End Dt:	2014-04-07	Driller Addr2:	
Proposed Use:	Monitor	Driller City:	San Antonio
Prop Use Oth Descr:		Driller State:	TX
TCEQ Approve Plans:		Driller Zip:	78240
Aprv by Variance:		Driller Oth Cntry:	
Loc Vfy by Driller:	No	Driller Country:	
Sealed by Driller:	Yes	Dist to Sep Contam:	
Sealed by Name:		Dist to Septic Tk:	
Driller Signed:	William A. Clayton	Dist to Prop Line:	
Apprentice Signed:		Dist Verifi Method:	
Surface Compl:	Alternative Procedure Used	Horizon Datum Type:	
Surf Comp Oth Desc:		Elevation:	
Complt by Driller:		Latitude:	29.425
Pump Type:		Lat Degree:	29
Pump Type Oth Desc:		Lat Minute:	25
Pump Depth:		Lat Second:	30
Chemical Analysis:		Longitude:	-98.495556
Injurious Water:		Long Degree:	98
County:	Bexar	Long Minute:	29
Known Loc Error:	No	Long Second:	44
Grid No:	68-37-4		
Company Name:	Vortex Drilling, Inc.		
Well Location Description:			
Comments:			

Wells and Additional Sources Detail Report

Data Source: Full SDR Database; SDRDB Well Location (Map)

Map Key	Direction	Distance (mi)	Distance (ft)	Elevation (ft)	DB
676	NNE	0.91	4,791.65	684.06	SDR WELLS

License No:	54776	Well Address1:	803 North Cherry Street
PWS No:		Well Addr2:	
Plug Rpt Track No:		Well City:	San Antonio
Well Rpt Track No:	536058	Well Zip:	78202
Orig Well Rpt Trk No:		Owner Well No:	GP-4
Apprentice Reg No:	60326	Owner Name:	City of San Antonio Parks and Recreation Department
No of Wells Drill:	1	Owner Addr1:	114 West Commerce Street, #1012
Date Submitted:	2020-02-18	Owner Addr2:	
Type of Work:	New Well	Owner City:	San Antonio
Typ of Wrk Oth Descr:		Owner State:	TX
Seal Method:	Hand Mixed	Owner Zip:	78205
Seal Mthd Oth Desc:		Owner Country:	
Plugged w/i 48Hrs:	No	Driller Name:	Robert Joiner
Drilling Start Dt:	2020-02-04	Driller Address1:	4412 Bluemel Road
Drilling End Dt:	2020-02-04	Driller Addr2:	
Proposed Use:	Monitor	Driller City:	San Antonio
Prop Use Oth Descr:		Driller State:	TX
TCEQ Approve Plans:		Driller Zip:	78240
Aprv by Variance:		Driller Oth Cntry:	
Loc Vfy by Driller:	Yes	Driller Country:	
Sealed by Driller:	Yes	Dist to Sep Contam:	
Sealed by Name:		Dist to Septic Tk:	
Driller Signed:	Robert Joiner	Dist to Prop Line:	
Apprentice Signed:	Steven Stackhouse	Dist Verifi Method:	
Surface Compl:	Surface Sleeve Installed	Horizon Datum Type:	
Surf Comp Oth Desc:		Elevation:	
Complt by Driller:	Yes	Latitude:	29.430512
Pump Type:		Lat Degree:	29
Pump Type Oth Desc:		Lat Minute:	25
Pump Depth:		Lat Second:	49.84
Chemical Analysis:	No	Longitude:	-98.476835
Injurious Water:	No	Long Degree:	98
County:	Bexar	Long Minute:	28
Known Loc Error:	No	Long Second:	36.61
Grid No:	68-37-4		
Company Name:	Vortex Drilling Partners, Inc.		
Well Location Description:			
Comments:			
Data Source:	Full SDR Database; SDRDB Well Location (Map)		

Map Key	Direction	Distance (mi)	Distance (ft)	Elevation (ft)	DB
---------	-----------	---------------	---------------	----------------	----

Wells and Additional Sources Detail Report

677	SW	0.91	4,808.85	626.56	SDR WELLS
-----	----	------	----------	--------	-----------

License No:	5036	Well Address1:	354 Blue Star
PWS No:		Well Addr2:	
Plug Rpt Track No:		Well City:	San Antonio
Well Rpt Track No:	320626	Well Zip:	78204
Orig Well Rpt Trk No:		Owner Well No:	SB-67
Apprentice Reg No:		Owner Name:	Big Tex San Antonio, LP
No of Wells Drill:		Owner Addr1:	354 Blue Star
Date Submitted:	2013-06-05	Owner Addr2:	
Type of Work:	New Well	Owner City:	San Antonio
Typ of Wrk Oth Descr:		Owner State:	TX
Seal Method:	Tremie	Owner Zip:	78204
Seal Mthd Oth Desc:		Owner Country:	
Plugged w/i 48Hrs:	No	Driller Name:	Alfredo Palacios
Drilling Start Dt:	2013-05-21	Driller Address1:	P.O. Box 845
Drilling End Dt:	2013-05-21	Driller Addr2:	
Proposed Use:	Environmental Soil Boring	Driller City:	Friendswood
Prop Use Oth Descr:		Driller State:	TX
TCEQ Approve Plans:		Driller Zip:	77549
Apprve by Variance:		Driller Oth Cntry:	
Loc Vfy by Driller:	No	Driller Country:	
Sealed by Driller:	Yes	Dist to Sep Contam:	
Sealed by Name:		Dist to Septic Tk:	
Driller Signed:	Alfredo Palacios	Dist to Prop Line:	
Apprentice Signed:		Dist Verifi Method:	
Surface Compl:	Unknown	Horizon Datum Type:	
Surf Comp Oth Desc:		Elevation:	
Complt by Driller:		Latitude:	29.405834
Pump Type:		Lat Degree:	29
Pump Type Oth Desc:		Lat Minute:	24
Pump Depth:		Lat Second:	21
Chemical Analysis:		Longitude:	-98.492778
Injurious Water:		Long Degree:	98
County:	Bexar	Long Minute:	29
Known Loc Error:	No	Long Second:	34
Grid No:	68-37-7		
Company Name:	Best Drilling Services, Inc.		
Well Location Description:			
Comments:	Project No.: R11157.07		
Data Source:	Full SDR Database; SDRDB Well Location (Map)		

Map Key	Direction	Distance (mi)	Distance (ft)	Elevation (ft)	DB
677	SW	0.91	4,808.85	626.56	SDR WELLS

License No:	5036	Well Address1:	354 Blue Star
-------------	------	----------------	---------------

Wells and Additional Sources Detail Report

PWS No: Plug Rpt Track No: Well Rpt Track No: 315069 Orig Well Rpt Trk No: Apprentice Reg No: No of Wells Drill: Date Submitted: 2013-04-03 Type of Work: New Well Typ of Wrk Oth Descr: Seal Method: Tremie Seal Mthd Oth Desc: Plugged w/i 48Hrs: No Drilling Start Dt: 2013-03-21 Drilling End Dt: 2013-03-21 Proposed Use: Environmental Soil Boring Prop Use Oth Descr: TCEQ Approve Plans: Apprve by Variance: Loc Vfy by Driller: No Sealed by Driller: Yes Sealed by Name: Driller Signed: Alfredo Palacios Apprentice Signed: Surface Compl: Unknown Surf Comp Oth Desc: Complt by Driller: Pump Type: Pump Type Oth Desc: Pump Depth: Chemical Analysis: Injurious Water: County: Bexar Known Loc Error: No Grid No: 68-37-7 Company Name: Best Drilling Services, Inc. Well Location Description: Comments: Project No.: R11157.04 Data Source: Full SDR Database; SDRDB Well Location (Map)	Well Addr2: Well City: San Antonio Well Zip: 78204 Owner Well No: SB-18 Owner Name: Big Tex San Antonio, LP Owner Addr1: 354 Blue Star Owner Addr2: Owner City: San Antonio Owner State: TX Owner Zip: 78204 Owner Country: Driller Name: Alfredo Palacios Driller Address1: P.O. Box 845 Driller Addr2: Driller City: Friendswood Driller State: TX Driller Zip: 77549 Driller Oth Cntry: Driller Country: Dist to Sep Contam: Dist to Septic Tk: Dist to Prop Line: Dist Verifi Method: Horizon Datum Type: Elevation: Latitude: 29.405834 Lat Degree: 29 Lat Minute: 24 Lat Second: 21 Longitude: -98.492778 Long Degree: 98 Long Minute: 29 Long Second: 34
--	---

Map Key	Direction	Distance (mi)	Distance (ft)	Elevation (ft)	DB
677	SW	0.91	4,808.85	626.56	SDR WELLS

License No: 5036 PWS No: Plug Rpt Track No: Well Rpt Track No: 320636	Well Address1: 354 Blue Star Well Addr2: Well City: San Antonio Well Zip: 78204
--	--

Wells and Additional Sources Detail Report

Orig Well Rpt Trk No:	Owner Well No: SB-32
Apprentice Reg No:	Owner Name: Big Tex San Antonio, LP
No of Wells Drill:	Owner Addr1: 354 Blue Star
Date Submitted: 2013-06-05	Owner Addr2:
Type of Work: New Well	Owner City: San Antonio
Typ of Wrk Oth Descr:	Owner State: TX
Seal Method: Tremie	Owner Zip: 78204
Seal Mthd Oth Desc:	Owner Country:
Plugged w/i 48Hrs: No	Driller Name: Alfredo Palacios
Drilling Start Dt: 2013-05-21	Driller Address1: P.O. Box 845
Drilling End Dt: 2013-05-21	Driller Addr2:
Proposed Use: Environmental Soil Boring	Driller City: Friendswood
Prop Use Oth Descr:	Driller State: TX
TCEQ Approve Plans:	Driller Zip: 77549
Aprv by Variance:	Driller Oth Cntry:
Loc Vfy by Driller: No	Driller Country:
Sealed by Driller: Yes	Dist to Sep Contam:
Sealed by Name:	Dist to Septic Tk:
Driller Signed: Alfredo Palacios	Dist to Prop Line:
Apprentice Signed:	Dist Verifi Method:
Surface Compl: Unknown	Horizon Datum Type:
Surf Comp Oth Desc:	Elevation:
Complt by Driller:	Latitude: 29.405834
Pump Type:	Lat Degree: 29
Pump Type Oth Desc:	Lat Minute: 24
Pump Depth:	Lat Second: 21
Chemical Analysis:	Longitude: -98.492778
Injurious Water:	Long Degree: 98
County: Bexar	Long Minute: 29
Known Loc Error: No	Long Second: 34
Grid No: 68-37-7	
Company Name: Best Drilling Services, Inc.	
Well Location Description:	
Comments: Project No.: R11157.07	
Data Source: Full SDR Database; SDRDB Well Location (Map)	

Map Key	Direction	Distance (mi)	Distance (ft)	Elevation (ft)	DB
677	SW	0.91	4,808.85	626.56	SDR WELLS

License No: 5036	Well Address1: 354 Blue Star
PWS No:	Well Addr2:
Plug Rpt Track No:	Well City: San Antonio
Well Rpt Track No: 320616	Well Zip: 78204
Orig Well Rpt Trk No:	Owner Well No: SB-59
Apprentice Reg No:	Owner Name: Big Tex San Antonio, LP
No of Wells Drill:	Owner Addr1: 354 Blue Star

Wells and Additional Sources Detail Report

Date Submitted:	2013-06-05	Owner Addr2:	
Type of Work:	New Well	Owner City:	San Antonio
Typ of Wrk Oth Descr:		Owner State:	TX
Seal Method:	Tremie	Owner Zip:	78204
Seal Mthd Oth Desc:		Owner Country:	
Plugged w/i 48Hrs:	No	Driller Name:	Alfredo Palacios
Drilling Start Dt:	2013-05-20	Driller Address1:	P.O. Box 845
Drilling End Dt:	2013-05-20	Driller Addr2:	
Proposed Use:	Environmental Soil Boring	Driller City:	Friendswood
Prop Use Oth Descr:		Driller State:	TX
TCEQ Approve Plans:		Driller Zip:	77549
Apprve by Variance:		Driller Oth Cntry:	
Loc Vfy by Driller:	No	Driller Country:	
Sealed by Driller:	Yes	Dist to Sep Contam:	
Sealed by Name:		Dist to Septic Tk:	
Driller Signed:	Alfredo Palacios	Dist to Prop Line:	
Apprentice Signed:		Dist Verifi Method:	
Surface Compl:	Unknown	Horizon Datum Type:	
Surf Comp Oth Desc:		Elevation:	
Complt by Driller:		Latitude:	29.405834
Pump Type:		Lat Degree:	29
Pump Type Oth Desc:		Lat Minute:	24
Pump Depth:		Lat Second:	21
Chemical Analysis:		Longitude:	-98.492778
Injurious Water:		Long Degree:	98
County:	Bexar	Long Minute:	29
Known Loc Error:	No	Long Second:	34
Grid No:	68-37-7		
Company Name:	Best Drilling Services, Inc.		
Well Location Description:			
Comments:	Project No.: R11157.07		
Data Source:	Full SDR Database; SDRDB Well Location (Map)		

Map Key	Direction	Distance (mi)	Distance (ft)	Elevation (ft)	DB
677	SW	0.91	4,808.85	626.56	SDR WELLS

License No:	5036	Well Address1:	354 Blue Star
PWS No:		Well Addr2:	
Plug Rpt Track No:		Well City:	San Antonio
Well Rpt Track No:	315066	Well Zip:	78204
Orig Well Rpt Trk No:		Owner Well No:	SB-17
Apprentice Reg No:		Owner Name:	Big Tex San Antonio, LP
No of Wells Drill:		Owner Addr1:	354 Blue Star
Date Submitted:	2013-04-03	Owner Addr2:	
Type of Work:	New Well	Owner City:	San Antonio
Typ of Wrk Oth Descr:		Owner State:	TX

Wells and Additional Sources Detail Report

Seal Method:	Tremie	Owner Zip:	78204
Seal Mthd Oth Descr:		Owner Country:	
Plugged w/i 48Hrs:	No	Driller Name:	Alfredo Palacios
Drilling Start Dt:	2013-03-21	Driller Address1:	P.O. Box 845
Drilling End Dt:	2013-03-21	Driller Addr2:	
Proposed Use:	Environmental Soil Boring	Driller City:	Friendswood
Prop Use Oth Descr:		Driller State:	TX
TCEQ Approve Plans:		Driller Zip:	77549
Apprve by Variance:		Driller Oth Cntry:	
Loc Vfy by Driller:	No	Driller Country:	
Sealed by Driller:	Yes	Dist to Sep Contam:	
Sealed by Name:		Dist to Septic Tk:	
Driller Signed:	Alfredo Palacios	Dist to Prop Line:	
Apprentice Signed:		Dist Verifi Method:	
Surface Compl:	Unknown	Horizon Datum Type:	
Surf Comp Oth Descr:		Elevation:	
Complt by Driller:		Latitude:	29.405834
Pump Type:		Lat Degree:	29
Pump Type Oth Descr:		Lat Minute:	24
Pump Depth:		Lat Second:	21
Chemical Analysis:		Longitude:	-98.492778
Injurious Water:		Long Degree:	98
County:	Bexar	Long Minute:	29
Known Loc Error:	No	Long Second:	34
Grid No:	68-37-7		
Company Name:	Best Drilling Services, Inc.		
Well Location Description:			
Comments:	Project No.: R11157.04		
Data Source:	Full SDR Database; SDRDB Well Location (Map)		

Map Key	Direction	Distance (mi)	Distance (ft)	Elevation (ft)	DB
677	SW	0.91	4,808.85	626.56	SDR WELLS

License No:	5036	Well Address1:	354 Blue Star
PWS No:		Well Addr2:	
Plug Rpt Track No:		Well City:	San Antonio
Well Rpt Track No:	320638	Well Zip:	78204
Orig Well Rpt Trk No:		Owner Well No:	SB-34
Apprentice Reg No:		Owner Name:	Big Tex San Antonio, LP
No of Wells Drill:		Owner Addr1:	354 Blue Star
Date Submitted:	2013-06-05	Owner Addr2:	
Type of Work:	New Well	Owner City:	San Antonio
Typ of Wrk Oth Descr:		Owner State:	TX
Seal Method:	Tremie	Owner Zip:	78204
Seal Mthd Oth Descr:		Owner Country:	
Plugged w/i 48Hrs:	No	Driller Name:	Alfredo Palacios

Wells and Additional Sources Detail Report

Drilling Start Dt:	2013-05-21	Driller Address1:	P.O. Box 845
Drilling End Dt:	2013-05-21	Driller Addr2:	
Proposed Use:	Environmental Soil Boring	Driller City:	Friendswood
Prop Use Oth Descr:		Driller State:	TX
TCEQ Approve Plans:		Driller Zip:	77549
Approve by Variance:		Driller Oth Cntry:	
Loc Vfy by Driller:	No	Driller Country:	
Sealed by Driller:	Yes	Dist to Sep Contam:	
Sealed by Name:		Dist to Septic Tk:	
Driller Signed:	Alfredo Palacios	Dist to Prop Line:	
Apprentice Signed:		Dist Verifi Method:	
Surface Compl:	Unknown	Horizon Datum Type:	
Surf Comp Oth Desc:		Elevation:	
Complt by Driller:		Latitude:	29.405834
Pump Type:		Lat Degree:	29
Pump Type Oth Desc:		Lat Minute:	24
Pump Depth:		Lat Second:	21
Chemical Analysis:		Longitude:	-98.492778
Injurious Water:		Long Degree:	98
County:	Bexar	Long Minute:	29
Known Loc Error:	No	Long Second:	34
Grid No:	68-37-7		
Company Name:	Best Drilling Services, Inc.		
Well Location Description:			
Comments:	Project No.: R11157.07		
Data Source:	Full SDR Database; SDRDB Well Location (Map)		

Map Key	Direction	Distance (mi)	Distance (ft)	Elevation (ft)	DB
677	SW	0.91	4,808.85	626.56	SDR WELLS

License No:	5036	Well Address1:	354 Blue Star
PWS No:		Well Addr2:	
Plug Rpt Track No:		Well City:	San Antonio
Well Rpt Track No:	320643	Well Zip:	78204
Orig Well Rpt Trk No:		Owner Well No:	SB-73
Apprentice Reg No:		Owner Name:	Big Tex San Antonio, LP
No of Wells Drill:		Owner Addr1:	354 Blue Star
Date Submitted:	2013-06-05	Owner Addr2:	
Type of Work:	New Well	Owner City:	San Antonio
Typ of Wrk Oth Descr:		Owner State:	TX
Seal Method:	Tremie	Owner Zip:	78204
Seal Mthd Oth Desc:		Owner Country:	
Plugged w/i 48Hrs:	No	Driller Name:	Alfredo Palacios
Drilling Start Dt:	2013-05-22	Driller Address1:	P.O. Box 845
Drilling End Dt:	2013-05-22	Driller Addr2:	
Proposed Use:	Environmental Soil Boring	Driller City:	Friendswood

Wells and Additional Sources Detail Report

Prop Use Oth Descr:	Driller State:	TX
TCEQ Approve Plans:	Driller Zip:	77549
Apprve by Variance:	Driller Oth Cntry:	
Loc Vfy by Driller:	Driller Country:	
Sealed by Driller:	Dist to Sep Contam:	
Sealed by Name:	Dist to Septic Tk:	
Driller Signed:	Dist to Prop Line:	
Apprentice Signed:	Dist Verifi Method:	
Surface Compl:	Horizon Datum Type:	
Surf Comp Oth Desc:	Elevation:	
Complt by Driller:	Latitude:	29.405834
Pump Type:	Lat Degree:	29
Pump Type Oth Desc:	Lat Minute:	24
Pump Depth:	Lat Second:	21
Chemical Analysis:	Longitude:	-98.492778
Injurious Water:	Long Degree:	98
County:	Long Minute:	29
Known Loc Error:	Long Second:	34
Grid No:		
Grid No:		68-37-7
Company Name:		Best Drilling Services, Inc.
Well Location Description:		
Comments:		Project No.: R11157.07
Data Source:		Full SDR Database; SDRDB Well Location (Map)

Map Key	Direction	Distance (mi)	Distance (ft)	Elevation (ft)	DB
677	SW	0.91	4,808.85	626.56	SDR WELLS

License No:	Well Address1:	354 Blue Star
PWS No:	Well Addr2:	
Plug Rpt Track No:	Well City:	San Antonio
Well Rpt Track No:	Well Zip:	78204
Orig Well Rpt Trk No:	Owner Well No:	SB-46
Apprentice Reg No:	Owner Name:	Big Tex San Antonio, LP
No of Wells Drill:	Owner Addr1:	354 Blue Star
Date Submitted:	Owner Addr2:	
Type of Work:	Owner City:	San Antonio
Type of Wrk Oth Descr:	Owner State:	TX
Seal Method:	Owner Zip:	78204
Seal Mthd Oth Desc:	Owner Country:	
Plugged w/i 48Hrs:	Driller Name:	Alfredo Palacios
Drilling Start Dt:	Driller Address1:	P.O. Box 845
Drilling End Dt:	Driller Addr2:	
Proposed Use:	Driller City:	Friendswood
Prop Use Oth Descr:	Driller State:	TX
TCEQ Approve Plans:	Driller Zip:	77549
Apprve by Variance:	Driller Oth Cntry:	

Wells and Additional Sources Detail Report

Loc Vfy by Driller:	No	Driller Country:	
Sealed by Driller:	Yes	Dist to Sep Contam:	
Sealed by Name:		Dist to Septic Tk:	
Driller Signed:	Alfredo Palacios	Dist to Prop Line:	
Apprentice Signed:		Dist Verifi Method:	
Surface Compl:	Unknown	Horizon Datum Type:	
Surf Comp Oth Desc:		Elevation:	
Complt by Driller:		Latitude:	29.405834
Pump Type:		Lat Degree:	29
Pump Type Oth Desc:		Lat Minute:	24
Pump Depth:		Lat Second:	21
Chemical Analysis:		Longitude:	-98.492778
Injurious Water:		Long Degree:	98
County:	Bexar	Long Minute:	29
Known Loc Error:	No	Long Second:	34
Grid No:	68-37-7		
Company Name:	Best Drilling Services, Inc.		
Well Location Description:			
Comments:	Project No.: R11157.07		
Data Source:	Full SDR Database; SDRDB Well Location (Map)		

Map Key	Direction	Distance (mi)	Distance (ft)	Elevation (ft)	DB
677	SW	0.91	4,808.85	626.56	SDR WELLS

License No:	5036	Well Address1:	354 Blue Star
PWS No:		Well Addr2:	
Plug Rpt Track No:		Well City:	San Antonio
Well Rpt Track No:	315073	Well Zip:	78204
Orig Well Rpt Trk No:		Owner Well No:	SB-19
Apprentice Reg No:		Owner Name:	Big Tex San Antonio, LP
No of Wells Drill:		Owner Addr1:	354 Blue Star
Date Submitted:	2013-04-03	Owner Addr2:	
Type of Work:	New Well	Owner City:	San Antonio
Typ of Wrk Oth Descr:		Owner State:	TX
Seal Method:	Tremie	Owner Zip:	78204
Seal Mthd Oth Desc:		Owner Country:	
Plugged w/i 48Hrs:	No	Driller Name:	Alfredo Palacios
Drilling Start Dt:	2013-03-21	Driller Address1:	P.O. Box 845
Drilling End Dt:	2013-03-21	Driller Addr2:	
Proposed Use:	Environmental Soil Boring	Driller City:	Friendswood
Prop Use Oth Descr:		Driller State:	TX
TCEQ Approve Plans:		Driller Zip:	77549
Apprve by Variance:		Driller Oth Cntry:	
Loc Vfy by Driller:	No	Driller Country:	
Sealed by Driller:	Yes	Dist to Sep Contam:	
Sealed by Name:		Dist to Septic Tk:	

Wells and Additional Sources Detail Report

Driller Signed:	Alfredo Palacios	Dist to Prop Line:	
Apprentice Signed:		Dist Verifi Method:	
Surface Compl:	Unknown	Horizon Datum Type:	
Surf Comp Oth Desc:		Elevation:	
Complt by Driller:		Latitude:	29.405834
Pump Type:		Lat Degree:	29
Pump Type Oth Desc:		Lat Minute:	24
Pump Depth:		Lat Second:	21
Chemical Analysis:		Longitude:	-98.492778
Injurious Water:		Long Degree:	98
County:	Bexar	Long Minute:	29
Known Loc Error:	No	Long Second:	34
Grid No:	68-37-7		
Company Name:	Best Drilling Services, Inc.		
Well Location Description:			
Comments:	Project No.: R11157.04		
Data Source:	Full SDR Database; SDRDB Well Location (Map)		

Map Key	Direction	Distance (mi)	Distance (ft)	Elevation (ft)	DB
677	SW	0.91	4,808.85	626.56	SDR WELLS

License No:	5036	Well Address1:	354 Blue Star
PWS No:		Well Addr2:	
Plug Rpt Track No:		Well City:	San Antonio
Well Rpt Track No:	315054	Well Zip:	78204
Orig Well Rpt Trk No:		Owner Well No:	SB-27
Apprentice Reg No:		Owner Name:	Big Tex San Antonio, LP
No of Wells Drill:		Owner Addr1:	354 Blue Star
Date Submitted:	2013-04-03	Owner Addr2:	
Type of Work:	New Well	Owner City:	San Antonio
Typ of Wrk Oth Descr:		Owner State:	TX
Seal Method:	Tremie	Owner Zip:	78204
Seal Mthd Oth Desc:		Owner Country:	
Plugged w/i 48Hrs:	No	Driller Name:	Alfredo Palacios
Drilling Start Dt:	2013-03-20	Driller Address1:	P.O. Box 845
Drilling End Dt:	2013-03-20	Driller Addr2:	
Proposed Use:	Environmental Soil Boring	Driller City:	Friendswood
Prop Use Oth Descr:		Driller State:	TX
TCEQ Approve Plans:		Driller Zip:	77549
Apprve by Variance:		Driller Oth Cntry:	
Loc Vfy by Driller:	No	Driller Country:	
Sealed by Driller:	Yes	Dist to Sep Contam:	
Sealed by Name:		Dist to Septic Tk:	
Driller Signed:	Alfredo Palacios	Dist to Prop Line:	
Apprentice Signed:		Dist Verifi Method:	
Surface Compl:	Unknown	Horizon Datum Type:	

Wells and Additional Sources Detail Report

Surf Comp Oth Desc:	Elevation:
Complt by Driller:	Latitude: 29.405834
Pump Type:	Lat Degree: 29
Pump Type Oth Desc:	Lat Minute: 24
Pump Depth:	Lat Second: 21
Chemical Analysis:	Longitude: -98.492778
Injurious Water:	Long Degree: 98
County: Bexar	Long Minute: 29
Known Loc Error: No	Long Second: 34
Grid No: 68-37-7	
Company Name: Best Drilling Services, Inc.	
Well Location Description:	
Comments: Project No.: R11157.04	
Data Source: Full SDR Database; SDRDB Well Location (Map)	

Map Key	Direction	Distance (mi)	Distance (ft)	Elevation (ft)	DB
677	SW	0.91	4,808.85	626.56	SDR WELLS

License No: 4997	Well Address1: 354 Blue Star
PWS No:	Well Addr2:
Plug Rpt Track No:	Well City: San Antonio
Well Rpt Track No: 315038	Well Zip: 78204
Orig Well Rpt Trk No:	Owner Well No: SB-11
Apprentice Reg No: 56591	Owner Name: Big Tex San Antonio, LP
No of Wells Drill:	Owner Addr1: 354 Blue Star
Date Submitted: 2013-04-03	Owner Addr2:
Type of Work: New Well	Owner City: San Antonio
Typ of Wrk Oth Descr:	Owner State: TX
Seal Method: Tremie	Owner Zip: 78204
Seal Mthd Oth Desc:	Owner Country:
Plugged w/i 48Hrs: No	Driller Name: Ali Firouzbakht
Drilling Start Dt: 2013-03-21	Driller Address1: P.O. Box 845
Drilling End Dt: 2013-03-21	Driller Addr2:
Proposed Use: Environmental Soil Boring	Driller City: Friendswood
Prop Use Oth Descr:	Driller State: TX
TCEQ Approve Plans:	Driller Zip: 77549
Aprve by Variance:	Driller Oth Cntry:
Loc Vfy by Driller: No	Driller Country:
Sealed by Driller: Yes	Dist to Sep Contam:
Sealed by Name:	Dist to Septic Tk:
Driller Signed: Ali Firouzbakht	Dist to Prop Line:
Apprentice Signed: Calistro Campozano	Dist Verifi Method:
Surface Compl: Unknown	Horizon Datum Type:
Surf Comp Oth Desc:	Elevation:
Complt by Driller:	Latitude: 29.405834
Pump Type:	Lat Degree: 29

Wells and Additional Sources Detail Report

Pump Type Oth Desc:	Lat Minute:	24
Pump Depth:	Lat Second:	21
Chemical Analysis:	Longitude:	-98.492778
Injurious Water:	Long Degree:	98
County: Bexar	Long Minute:	29
Known Loc Error: No	Long Second:	34
Grid No: 68-37-7		
Company Name: Best Drilling Services, Inc.		
Well Location Description:		
Comments: Project No.: R11157.04		
Data Source: Full SDR Database; SDRDB Well Location (Map)		

Map Key	Direction	Distance (mi)	Distance (ft)	Elevation (ft)	DB
677	SW	0.91	4,808.85	626.56	SDR WELLS

License No:	5036	Well Address1:	354 Blue Star
PWS No:		Well Addr2:	
Plug Rpt Track No:		Well City:	San Antonio
Well Rpt Track No:	320629	Well Zip:	78204
Orig Well Rpt Trk No:		Owner Well No:	SB-68
Apprentice Reg No:		Owner Name:	Big Tex San Antonio, LP
No of Wells Drill:		Owner Addr1:	354 Blue Star
Date Submitted:	2013-06-05	Owner Addr2:	
Type of Work:	New Well	Owner City:	San Antonio
Typ of Wrk Oth Descr:		Owner State:	TX
Seal Method:	Tremie	Owner Zip:	78204
Seal Mthd Oth Desc:		Owner Country:	
Plugged w/i 48Hrs:	No	Driller Name:	Alfredo Palacios
Drilling Start Dt:	2013-05-21	Driller Address1:	P.O. Box 845
Drilling End Dt:	2013-05-21	Driller Addr2:	
Proposed Use:	Environmental Soil Boring	Driller City:	Friendswood
Prop Use Oth Descr:		Driller State:	TX
TCEQ Approve Plans:		Driller Zip:	77549
Apprve by Variance:		Driller Oth Cntry:	
Loc Vfy by Driller:	No	Driller Country:	
Sealed by Driller:	Yes	Dist to Sep Contam:	
Sealed by Name:		Dist to Septic Tk:	
Driller Signed:	Alfredo Palacios	Dist to Prop Line:	
Apprentice Signed:		Dist Verifi Method:	
Surface Compl:	Unknown	Horizon Datum Type:	
Surf Comp Oth Desc:		Elevation:	
Complt by Driller:		Latitude:	29.405834
Pump Type:		Lat Degree:	29
Pump Type Oth Desc:		Lat Minute:	24
Pump Depth:		Lat Second:	21
Chemical Analysis:		Longitude:	-98.492778

Wells and Additional Sources Detail Report

Injurious Water:	Long Degree: 98
County: Bexar	Long Minute: 29
Known Loc Error: No	Long Second: 34
Grid No: 68-37-7	
Company Name: Best Drilling Services, Inc.	
Well Location Description:	
Comments: Project No.: R11157.07	
Data Source: Full SDR Database; SDRDB Well Location (Map)	

Map Key	Direction	Distance (mi)	Distance (ft)	Elevation (ft)	DB
677	SW	0.91	4,808.85	626.56	SDR WELLS

License No: 4997	Well Address1: 354 Blue Star
PWS No:	Well Addr2:
Plug Rpt Track No:	Well City: San Antonio
Well Rpt Track No: 315041	Well Zip: 78204
Orig Well Rpt Trk No:	Owner Well No: SB-24
Apprentice Reg No: 56591	Owner Name: Big Tex San Antonio, LP
No of Wells Drill:	Owner Addr1: 354 Blue Star
Date Submitted: 2013-04-03	Owner Addr2:
Type of Work: New Well	Owner City: San Antonio
Typ of Wrk Oth Descr:	Owner State: TX
Seal Method: Tremie	Owner Zip: 78204
Seal Mthd Oth Desc:	Owner Country:
Plugged w/i 48Hrs: No	Driller Name: Ali Firouzbakht
Drilling Start Dt: 2013-03-20	Driller Address1: P.O. Box 845
Drilling End Dt: 2013-03-20	Driller Addr2:
Proposed Use: Environmental Soil Boring	Driller City: Friendswood
Prop Use Oth Descr:	Driller State: TX
TCEQ Approve Plans:	Driller Zip: 77549
Apprve by Variance:	Driller Oth Cntry:
Loc Vfy by Driller: No	Driller Country:
Sealed by Driller: Yes	Dist to Sep Contam:
Sealed by Name:	Dist to Septic Tk:
Driller Signed: Ali Firouzbakht	Dist to Prop Line:
Apprentice Signed: Calistro Campozano	Dist Verifi Method:
Surface Compl: Unknown	Horizon Datum Type:
Surf Comp Oth Descr:	Elevation:
Complt by Driller:	Latitude: 29.405834
Pump Type:	Lat Degree: 29
Pump Type Oth Descr:	Lat Minute: 24
Pump Depth:	Lat Second: 21
Chemical Analysis:	Longitude: -98.492778
Injurious Water:	Long Degree: 98
County: Bexar	Long Minute: 29
Known Loc Error: No	Long Second: 34

Wells and Additional Sources Detail Report

Grid No: 68-37-7
 Company Name: Best Drilling Services, Inc.
 Well Location Description:
 Comments: Project No.: R11157.04
 Data Source: Full SDR Database; SDRDB Well Location (Map)

Map Key	Direction	Distance (mi)	Distance (ft)	Elevation (ft)	DB
677	SW	0.91	4,808.85	626.56	SDR WELLS

License No: 4997	Well Address1: 354 Blue Star
PWS No:	Well Addr2:
Plug Rpt Track No:	Well City: San Antonio
Well Rpt Track No: 320573	Well Zip: 78204
Orig Well Rpt Trk No:	Owner Well No: SB-52
Apprentice Reg No: 56591	Owner Name: Big Tex San Antonio, LP
No of Wells Drill:	Owner Addr1: 354 Blue Star
Date Submitted: 2013-06-05	Owner Addr2:
Type of Work: New Well	Owner City: San Antonio
Typ of Wrk Oth Descr:	Owner State: TX
Seal Method: Tremie	Owner Zip: 78204
Seal Mthd Oth Desc:	Owner Country:
Plugged w/i 48Hrs: No	Driller Name: Ali Firouzbakht
Drilling Start Dt: 2013-05-21	Driller Address1: P.O. Box 845
Drilling End Dt: 2013-05-21	Driller Addr2:
Proposed Use: Environmental Soil Boring	Driller City: Friendswood
Prop Use Oth Descr:	Driller State: TX
TCEQ Approve Plans:	Driller Zip: 77549
Apprve by Variance:	Driller Oth Cntry:
Loc Vfy by Driller: No	Driller Country:
Sealed by Driller: Yes	Dist to Sep Contam:
Sealed by Name:	Dist to Septic Tk:
Driller Signed: Ali Firouzbakht	Dist to Prop Line:
Apprentice Signed: Calistro Campozano	Dist Verifi Method:
Surface Compl: Unknown	Horizon Datum Type:
Surf Comp Oth Desc:	Elevation:
Complt by Driller:	Latitude: 29.405834
Pump Type:	Lat Degree: 29
Pump Type Oth Desc:	Lat Minute: 24
Pump Depth:	Lat Second: 21
Chemical Analysis:	Longitude: -98.492778
Injurious Water:	Long Degree: 98
County: Bexar	Long Minute: 29
Known Loc Error: No	Long Second: 34
Grid No: 68-37-7	
Company Name: Best Drilling Services, Inc.	
Well Location Description:	

Wells and Additional Sources Detail Report

Comments: Project No.: R11157.07
 Data Source: Full SDR Database; SDRDB Well Location (Map)

Map Key	Direction	Distance (mi)	Distance (ft)	Elevation (ft)	DB
677	SW	0.91	4,808.85	626.56	SDR WELLS

License No:	4997	Well Address1:	354 Blue Star
PWS No:		Well Addr2:	
Plug Rpt Track No:		Well City:	San Antonio
Well Rpt Track No:	315013	Well Zip:	78204
Orig Well Rpt Trk No:		Owner Well No:	SB-2
Apprentice Reg No:	56591	Owner Name:	Big Tex San Antonio, LP
No of Wells Drill:		Owner Addr1:	354 Blue Star
Date Submitted:	2013-04-03	Owner Addr2:	
Type of Work:	New Well	Owner City:	San Antonio
Typ of Wrk Oth Descr:		Owner State:	TX
Seal Method:	Tremie	Owner Zip:	78204
Seal Mthd Oth Desc:		Owner Country:	
Plugged w/i 48Hrs:	No	Driller Name:	Ali Firouzbakht
Drilling Start Dt:	2013-03-20	Driller Address1:	P.O. Box 845
Drilling End Dt:	2013-03-20	Driller Addr2:	
Proposed Use:	Environmental Soil Boring	Driller City:	Friendswood
Prop Use Oth Descr:		Driller State:	TX
TCEQ Approve Plans:		Driller Zip:	77549
Apprve by Variance:		Driller Oth Cntry:	
Loc Vfy by Driller:	No	Driller Country:	
Sealed by Driller:	Yes	Dist to Sep Contam:	
Sealed by Name:		Dist to Septic Tk:	
Driller Signed:	Ali Firouzbakht	Dist to Prop Line:	
Apprentice Signed:	Calistro Campozano	Dist Verifi Method:	
Surface Compl:	Unknown	Horizon Datum Type:	
Surf Comp Oth Desc:		Elevation:	
Complt by Driller:		Latitude:	29.405834
Pump Type:		Lat Degree:	29
Pump Type Oth Desc:		Lat Minute:	24
Pump Depth:		Lat Second:	21
Chemical Analysis:		Longitude:	-98.492778
Injurious Water:		Long Degree:	98
County:	Bexar	Long Minute:	29
Known Loc Error:	No	Long Second:	34
Grid No:	68-37-7		
Company Name:	Best Drilling Services, Inc.		
Well Location Description:			
Comments:	Project No.: R11157.04		
Data Source:	Full SDR Database; SDRDB Well Location (Map)		

Map Key	Direction	Distance (mi)	Distance (ft)	Elevation (ft)	DB
---------	-----------	---------------	---------------	----------------	----

Wells and Additional Sources Detail Report

677 SW 0.91 4,808.85 626.56 SDR WELLS

License No:	5036	Well Address1:	354 Blue Star
PWS No:		Well Addr2:	
Plug Rpt Track No:		Well City:	San Antonio
Well Rpt Track No:	315074	Well Zip:	78204
Orig Well Rpt Trk No:		Owner Well No:	SB-20
Apprentice Reg No:		Owner Name:	Big Tex San Antonio, LP
No of Wells Drill:		Owner Addr1:	354 Blue Star
Date Submitted:	2013-04-03	Owner Addr2:	
Type of Work:	New Well	Owner City:	San Antonio
Typ of Wrk Oth Descr:		Owner State:	TX
Seal Method:	Tremie	Owner Zip:	78204
Seal Mthd Oth Desc:		Owner Country:	
Plugged w/i 48Hrs:	No	Driller Name:	Alfredo Palacios
Drilling Start Dt:	2013-03-21	Driller Address1:	P.O. Box 845
Drilling End Dt:	2013-03-21	Driller Addr2:	
Proposed Use:	Environmental Soil Boring	Driller City:	Friendswood
Prop Use Oth Descr:		Driller State:	TX
TCEQ Approve Plans:		Driller Zip:	77549
Apprve by Variance:		Driller Oth Cntry:	
Loc Vfy by Driller:	No	Driller Country:	
Sealed by Driller:	Yes	Dist to Sep Contam:	
Sealed by Name:		Dist to Septic Tk:	
Driller Signed:	Alfredo Palacios	Dist to Prop Line:	
Apprentice Signed:		Dist Verifi Method:	
Surface Compl:	Unknown	Horizon Datum Type:	
Surf Comp Oth Desc:		Elevation:	
Complt by Driller:		Latitude:	29.405834
Pump Type:		Lat Degree:	29
Pump Type Oth Desc:		Lat Minute:	24
Pump Depth:		Lat Second:	21
Chemical Analysis:		Longitude:	-98.492778
Injurious Water:		Long Degree:	98
County:	Bexar	Long Minute:	29
Known Loc Error:	No	Long Second:	34
Grid No:	68-37-7		
Company Name:	Best Drilling Services, Inc.		
Well Location Description:			
Comments:	Project No.: R11157.04		
Data Source:	Full SDR Database; SDRDB Well Location (Map)		

Map Key	Direction	Distance (mi)	Distance (ft)	Elevation (ft)	DB
677	SW	0.91	4,808.85	626.56	SDR WELLS

Wells and Additional Sources Detail Report

License No:	4997	Well Address1:	354 Blue Star
PWS No:		Well Addr2:	
Plug Rpt Track No:		Well City:	San Antonio
Well Rpt Track No:	315030	Well Zip:	78204
Orig Well Rpt Trk No:		Owner Well No:	SB-9
Apprentice Reg No:	56591	Owner Name:	Big Tex San Antonio, LP
No of Wells Drill:		Owner Addr1:	354 Blue Star
Date Submitted:	2013-04-03	Owner Addr2:	
Type of Work:	New Well	Owner City:	San Antonio
Typ of Wrk Oth Descr:		Owner State:	TX
Seal Method:	Tremie	Owner Zip:	78204
Seal Mthd Oth Desc:		Owner Country:	
Plugged w/i 48Hrs:	No	Driller Name:	Ali Firouzbakht
Drilling Start Dt:	2013-03-21	Driller Address1:	P.O. Box 845
Drilling End Dt:	2013-03-21	Driller Addr2:	
Proposed Use:	Environmental Soil Boring	Driller City:	Friendswood
Prop Use Oth Descr:		Driller State:	TX
TCEQ Approve Plans:		Driller Zip:	77549
Apprve by Variance:		Driller Oth Cntry:	
Loc Vfy by Driller:	No	Driller Country:	
Sealed by Driller:	Yes	Dist to Sep Contam:	
Sealed by Name:		Dist to Septic Tk:	
Driller Signed:	Ali Firouzbakht	Dist to Prop Line:	
Apprentice Signed:	Calistro Campozano	Dist Verifi Method:	
Surface Compl:	Unknown	Horizon Datum Type:	
Surf Comp Oth Desc:		Elevation:	
Complt by Driller:		Latitude:	29.405834
Pump Type:		Lat Degree:	29
Pump Type Oth Desc:		Lat Minute:	24
Pump Depth:		Lat Second:	21
Chemical Analysis:		Longitude:	-98.492778
Injurious Water:		Long Degree:	98
County:	Bexar	Long Minute:	29
Known Loc Error:	No	Long Second:	34
Grid No:	68-37-7		
Company Name:	Best Drilling Services, Inc.		
Well Location Description:			
Comments:	Project No.: R11157.04		
Data Source:	Full SDR Database; SDRDB Well Location (Map)		

Map Key	Direction	Distance (mi)	Distance (ft)	Elevation (ft)	DB
677	SW	0.91	4,808.85	626.56	SDR WELLS

License No:	4997	Well Address1:	354 Blue Star
PWS No:		Well Addr2:	
Plug Rpt Track No:		Well City:	San Antonio

Wells and Additional Sources Detail Report

Well Rpt Track No: 320576	Well Zip: 78204
Orig Well Rpt Trk No:	Owner Well No: SB-70
Apprentice Reg No: 56591	Owner Name: Big Tex San Antonio, LP
No of Wells Drill:	Owner Addr1: 354 Blue Star
Date Submitted: 2013-06-05	Owner Addr2:
Type of Work: New Well	Owner City: San Antonio
Typ of Wrk Oth Descr:	Owner State: TX
Seal Method: Tremie	Owner Zip: 78204
Seal Mthd Oth Desc:	Owner Country:
Plugged w/i 48Hrs: No	Driller Name: Ali Firouzbakht
Drilling Start Dt: 2013-05-22	Driller Address1: P.O. Box 845
Drilling End Dt: 2013-05-22	Driller Addr2:
Proposed Use: Environmental Soil Boring	Driller City: Friendswood
Prop Use Oth Descr:	Driller State: TX
TCEQ Approve Plans:	Driller Zip: 77549
Apprve by Variance:	Driller Oth Cntry:
Loc Vfy by Driller: No	Driller Country:
Sealed by Driller: Yes	Dist to Sep Contam:
Sealed by Name:	Dist to Septic Tk:
Driller Signed: Ali Firouzbakht	Dist to Prop Line:
Apprentice Signed: Calistro Campozano	Dist Verifi Method:
Surface Compl: Unknown	Horizon Datum Type:
Surf Comp Oth Descr:	Elevation:
Complt by Driller:	Latitude: 29.405834
Pump Type:	Lat Degree: 29
Pump Type Oth Descr:	Lat Minute: 24
Pump Depth:	Lat Second: 21
Chemical Analysis:	Longitude: -98.492778
Injurious Water:	Long Degree: 98
County: Bexar	Long Minute: 29
Known Loc Error: No	Long Second: 34
Grid No: 68-37-7	
Company Name: Best Drilling Services, Inc.	
Well Location Description:	
Comments: Project No.: R11157.07	
Data Source: Full SDR Database; SDRDB Well Location (Map)	

Map Key	Direction	Distance (mi)	Distance (ft)	Elevation (ft)	DB
677	SW	0.91	4,808.85	626.56	SDR WELLS

License No: 5036	Well Address1: 354 Blue Star
PWS No:	Well Addr2:
Plug Rpt Track No:	Well City: San Antonio
Well Rpt Track No: 320622	Well Zip: 78204
Orig Well Rpt Trk No:	Owner Well No: SB-55
Apprentice Reg No:	Owner Name: Big Tex San Antonio, LP

Wells and Additional Sources Detail Report

No of Wells Drill:	Owner Addr1:	354 Blue Star	
Date Submitted:	2013-06-05	Owner Addr2:	
Type of Work:	New Well	Owner City:	San Antonio
Typ of Wrk Oth Descr:		Owner State:	TX
Seal Method:	Tremie	Owner Zip:	78204
Seal Mthd Oth Desc:		Owner Country:	
Plugged w/i 48Hrs:	No	Driller Name:	Alfredo Palacios
Drilling Start Dt:	2013-05-20	Driller Address1:	P.O. Box 845
Drilling End Dt:	2013-05-20	Driller Addr2:	
Proposed Use:	Environmental Soil Boring	Driller City:	Friendswood
Prop Use Oth Descr:		Driller State:	TX
TCEQ Approve Plans:		Driller Zip:	77549
Apprve by Variance:		Driller Oth Cntry:	
Loc Vfy by Driller:	No	Driller Country:	
Sealed by Driller:	Yes	Dist to Sep Contam:	
Sealed by Name:		Dist to Septic Tk:	
Driller Signed:	Alfredo Palacios	Dist to Prop Line:	
Apprentice Signed:		Dist Verifi Method:	
Surface Compl:	Unknown	Horizon Datum Type:	
Surf Comp Oth Desc:		Elevation:	
Complt by Driller:		Latitude:	29.405834
Pump Type:		Lat Degree:	29
Pump Type Oth Desc:		Lat Minute:	24
Pump Depth:		Lat Second:	21
Chemical Analysis:		Longitude:	-98.492778
Injurious Water:		Long Degree:	98
County:	Bexar	Long Minute:	29
Known Loc Error:	No	Long Second:	34
Grid No:	68-37-7		
Company Name:	Best Drilling Services, Inc.		
Well Location Description:			
Comments:	Project No.: R11157.07		
Data Source:	Full SDR Database; SDRDB Well Location (Map)		

Map Key	Direction	Distance (mi)	Distance (ft)	Elevation (ft)	DB
677	SW	0.91	4,808.85	626.56	SDR WELLS

License No:	4997	Well Address1:	354 Blue Star
PWS No:		Well Addr2:	
Plug Rpt Track No:		Well City:	San Antonio
Well Rpt Track No:	320532	Well Zip:	78204
Orig Well Rpt Trk No:		Owner Well No:	SB-37
Apprentice Reg No:	56591	Owner Name:	Big Tex San Antonio, LP
No of Wells Drill:		Owner Addr1:	354 Blue Star
Date Submitted:	2013-06-05	Owner Addr2:	
Type of Work:	New Well	Owner City:	San Antonio

Wells and Additional Sources Detail Report

Typ of Wrk Oth Descr:	Owner State: TX
Seal Method: Tremie	Owner Zip: 78204
Seal Mthd Oth Descr:	Owner Country:
Plugged w/i 48Hrs: No	Driller Name: Ali Firouzbakht
Drilling Start Dt: 2013-05-20	Driller Address1: P.O. Box 845
Drilling End Dt: 2013-05-20	Driller Addr2:
Proposed Use: Environmental Soil Boring	Driller City: Friendswood
Prop Use Oth Descr:	Driller State: TX
TCEQ Approve Plans:	Driller Zip: 77549
Aprv by Variance:	Driller Oth Cntry:
Loc Vfy by Driller: No	Driller Country:
Sealed by Driller: Yes	Dist to Sep Contam:
Sealed by Name:	Dist to Septic Tk:
Driller Signed: Ali Firouzbakht	Dist to Prop Line:
Apprentice Signed: Calistro Campozano	Dist Verifi Method:
Surface Compl: Unknown	Horizon Datum Type:
Surf Comp Oth Descr:	Elevation:
Complt by Driller:	Latitude: 29.405834
Pump Type:	Lat Degree: 29
Pump Type Oth Descr:	Lat Minute: 24
Pump Depth:	Lat Second: 21
Chemical Analysis:	Longitude: -98.492778
Injurious Water:	Long Degree: 98
County: Bexar	Long Minute: 29
Known Loc Error: No	Long Second: 34
Grid No: 68-37-7	
Company Name: Best Drilling Services, Inc.	
Well Location Description:	
Comments: Project No.: R11157.07	
Data Source: Full SDR Database; SDRDB Well Location (Map)	

Map Key	Direction	Distance (mi)	Distance (ft)	Elevation (ft)	DB
677	SW	0.91	4,808.85	626.56	SDR WELLS

License No: 5036	Well Address1: 354 Blue Star
PWS No:	Well Addr2:
Plug Rpt Track No:	Well City: San Antonio
Well Rpt Track No: 320653	Well Zip: 78204
Orig Well Rpt Trk No:	Owner Well No: SB-45
Apprentice Reg No:	Owner Name: Big Tex San Antonio, LP
No of Wells Drill:	Owner Addr1: 354 Blue Star
Date Submitted: 2013-06-05	Owner Addr2:
Type of Work: New Well	Owner City: San Antonio
Typ of Wrk Oth Descr:	Owner State: TX
Seal Method: Tremie	Owner Zip: 78204
Seal Mthd Oth Descr:	Owner Country:

Wells and Additional Sources Detail Report

Plugged w/i 48Hrs:	No	Driller Name:	Alfredo Palacios
Drilling Start Dt:	2013-05-22	Driller Address1:	P.O. Box 845
Drilling End Dt:	2013-05-22	Driller Addr2:	
Proposed Use:	Environmental Soil Boring	Driller City:	Friendswood
Prop Use Oth Descr:		Driller State:	TX
TCEQ Approve Plans:		Driller Zip:	77549
Apprve by Variance:		Driller Oth Cntry:	
Loc Vfy by Driller:	No	Driller Country:	
Sealed by Driller:	Yes	Dist to Sep Contam:	
Sealed by Name:		Dist to Septic Tk:	
Driller Signed:	Alfredo Palacios	Dist to Prop Line:	
Apprentice Signed:		Dist Verifi Method:	
Surface Compl:	Unknown	Horizon Datum Type:	
Surf Comp Oth Desc:		Elevation:	
Complt by Driller:		Latitude:	29.405834
Pump Type:		Lat Degree:	29
Pump Type Oth Desc:		Lat Minute:	24
Pump Depth:		Lat Second:	21
Chemical Analysis:		Longitude:	-98.492778
Injurious Water:		Long Degree:	98
County:	Bexar	Long Minute:	29
Known Loc Error:	No	Long Second:	34
Grid No:	68-37-7		
Company Name:	Best Drilling Services, Inc.		
Well Location Description:			
Comments:	Project No.: R11157.07		
Data Source:	Full SDR Database; SDRDB Well Location (Map)		

Map Key	Direction	Distance (mi)	Distance (ft)	Elevation (ft)	DB
677	SW	0.91	4,808.85	626.56	SDR WELLS

License No:	4997	Well Address1:	354 Blue Star
PWS No:		Well Addr2:	
Plug Rpt Track No:		Well City:	San Antonio
Well Rpt Track No:	320531	Well Zip:	78204
Orig Well Rpt Trk No:		Owner Well No:	SB-36
Apprentice Reg No:	56591	Owner Name:	Big Tex San Antonio, LP
No of Wells Drill:		Owner Addr1:	354 Blue Star
Date Submitted:	2013-06-05	Owner Addr2:	
Type of Work:	New Well	Owner City:	San Antonio
Typ of Wrk Oth Descr:		Owner State:	TX
Seal Method:	Tremie	Owner Zip:	78204
Seal Mthd Oth Desc:		Owner Country:	
Plugged w/i 48Hrs:	No	Driller Name:	Ali Firouzbakht
Drilling Start Dt:	2013-05-20	Driller Address1:	P.O. Box 845
Drilling End Dt:	2013-05-20	Driller Addr2:	

Wells and Additional Sources Detail Report

Proposed Use:	Environmental Soil Boring	Driller City:	Friendswood
Prop Use Oth Descr:		Driller State:	TX
TCEQ Approve Plans:		Driller Zip:	77549
Apprve by Variance:		Driller Oth Cntry:	
Loc Vfy by Driller:	No	Driller Country:	
Sealed by Driller:	Yes	Dist to Sep Contam:	
Sealed by Name:		Dist to Septic Tk:	
Driller Signed:	Ali Firouzbakht	Dist to Prop Line:	
Apprentice Signed:	Calistro Campozano	Dist Verifi Method:	
Surface Compl:	Unknown	Horizon Datum Type:	
Surf Comp Oth Desc:		Elevation:	
Complt by Driller:		Latitude:	29.405834
Pump Type:		Lat Degree:	29
Pump Type Oth Desc:		Lat Minute:	24
Pump Depth:		Lat Second:	21
Chemical Analysis:		Longitude:	-98.492778
Injurious Water:		Long Degree:	98
County:	Bexar	Long Minute:	29
Known Loc Error:	No	Long Second:	34
Grid No:	68-37-7		
Company Name:	Best Drilling Services, Inc.		
Well Location Description:			
Comments:	Project No.: R11157.07		
Data Source:	Full SDR Database; SDRDB Well Location (Map)		

Map Key	Direction	Distance (mi)	Distance (ft)	Elevation (ft)	DB
677	SW	0.91	4,808.85	626.56	SDR WELLS

License No:	5036	Well Address1:	354 Blue Star
PWS No:		Well Addr2:	
Plug Rpt Track No:		Well City:	San Antonio
Well Rpt Track No:	320625	Well Zip:	78204
Orig Well Rpt Trk No:		Owner Well No:	SB-66
Apprentice Reg No:		Owner Name:	Big Tex San Antonio, LP
No of Wells Drill:		Owner Addr1:	354 Blue Star
Date Submitted:	2013-06-05	Owner Addr2:	
Type of Work:	New Well	Owner City:	San Antonio
Typ of Wrk Oth Descr:		Owner State:	TX
Seal Method:	Tremie	Owner Zip:	78204
Seal Mthd Oth Desc:		Owner Country:	
Plugged w/i 48Hrs:	No	Driller Name:	Alfredo Palacios
Drilling Start Dt:	2013-05-21	Driller Address1:	P.O. Box 845
Drilling End Dt:	2013-05-21	Driller Addr2:	
Proposed Use:	Environmental Soil Boring	Driller City:	Friendswood
Prop Use Oth Descr:		Driller State:	TX
TCEQ Approve Plans:		Driller Zip:	77549

Wells and Additional Sources Detail Report

Apprve by Variance: Loc Vfy by Driller: No Sealed by Driller: Yes Sealed by Name: Driller Signed: Alfredo Palacios Apprentice Signed: Surface Compl: Unknown Surf Comp Oth Desc: Complt by Driller: Pump Type: Pump Type Oth Desc: Pump Depth: Chemical Analysis: Injurious Water: County: Bexar Known Loc Error: No Grid No: 68-37-7 Company Name: Best Drilling Services, Inc. Well Location Description: Comments: Project No.: R11157.07 Data Source: Full SDR Database; SDRDB Well Location (Map)	Driller Oth Cntry: Driller Country: Dist to Sep Contam: Dist to Septic Tk: Dist to Prop Line: Dist Verifi Method: Horizon Datum Type: Elevation: Latitude: 29.405834 Lat Degree: 29 Lat Minute: 24 Lat Second: 21 Longitude: -98.492778 Long Degree: 98 Long Minute: 29 Long Second: 34
--	--

Map Key	Direction	Distance (mi)	Distance (ft)	Elevation (ft)	DB
677	SW	0.91	4,808.85	626.56	SDR WELLS

License No: 5036 PWS No: Plug Rpt Track No: Well Rpt Track No: 320611 Orig Well Rpt Trk No: Apprentice Reg No: No of Wells Drill: Date Submitted: 2013-06-05 Type of Work: New Well Typ of Wrk Oth Descr: Seal Method: Tremie Seal Mthd Oth Descr: Plugged w/i 48Hrs: No Drilling Start Dt: 2013-05-20 Drilling End Dt: 2013-05-20 Proposed Use: Environmental Soil Boring Prop Use Oth Descr: TCEQ Approve Plans: Apprve by Variance: Loc Vfy by Driller: No Sealed by Driller: Yes	Well Address1: 354 Blue Star Well Addr2: Well City: San Antonio Well Zip: 78204 Owner Well No: SB-56 Owner Name: Big Tex San Antonio, LP Owner Addr1: 354 Blue Star Owner Addr2: Owner City: San Antonio Owner State: TX Owner Zip: 78204 Owner Country: Driller Name: Alfredo Palacios Driller Address1: P.O. Box 845 Driller Addr2: Driller City: Friendswood Driller State: TX Driller Zip: 77549 Driller Oth Cntry: Driller Country: Dist to Sep Contam:
--	--

Wells and Additional Sources Detail Report

Sealed by Name:	Dist to Septic Tk:
Driller Signed: Alfredo Palacios	Dist to Prop Line:
Apprentice Signed:	Dist Verifi Method:
Surface Compl: Unknown	Horizon Datum Type:
Surf Comp Oth Desc:	Elevation:
Complt by Driller:	Latitude: 29.405834
Pump Type:	Lat Degree: 29
Pump Type Oth Desc:	Lat Minute: 24
Pump Depth:	Lat Second: 21
Chemical Analysis:	Longitude: -98.492778
Injurious Water:	Long Degree: 98
County: Bexar	Long Minute: 29
Known Loc Error: No	Long Second: 34
Grid No: 68-37-7	
Company Name: Best Drilling Services, Inc.	
Well Location Description:	
Comments: Project No.: R11157.07	
Data Source: Full SDR Database; SDRDB Well Location (Map)	

Map Key	Direction	Distance (mi)	Distance (ft)	Elevation (ft)	DB
677	SW	0.91	4,808.85	626.56	SDR WELLS

License No: 4997	Well Address1: 354 Blue Star
PWS No:	Well Addr2:
Plug Rpt Track No:	Well City: San Antonio
Well Rpt Track No: 320567	Well Zip: 78204
Orig Well Rpt Trk No:	Owner Well No: SB-41
Apprentice Reg No: 56591	Owner Name: Big Tex San Antonio, LP
No of Wells Drill:	Owner Addr1: 354 Blue Star
Date Submitted: 2013-06-05	Owner Addr2:
Type of Work: New Well	Owner City: San Antonio
Typ of Wrk Oth Descr:	Owner State: TX
Seal Method: Tremie	Owner Zip: 78204
Seal Mthd Oth Desc:	Owner Country:
Plugged w/i 48Hrs: No	Driller Name: Ali Firouzbakht
Drilling Start Dt: 2013-05-21	Driller Address1: P.O. Box 845
Drilling End Dt: 2013-05-21	Driller Addr2:
Proposed Use: Environmental Soil Boring	Driller City: Friendswood
Prop Use Oth Descr:	Driller State: TX
TCEQ Approve Plans:	Driller Zip: 77549
Apprve by Variance:	Driller Oth Cntry:
Loc Vfy by Driller: No	Driller Country:
Sealed by Driller: Yes	Dist to Sep Contam:
Sealed by Name:	Dist to Septic Tk:
Driller Signed: Ali Firouzbakht	Dist to Prop Line:
Apprentice Signed: Calistro Campozano	Dist Verifi Method:

Wells and Additional Sources Detail Report

Surface Compl:	Unknown	Horizon Datum Type:	
Surf Comp Oth Desc:		Elevation:	
Complt by Driller:		Latitude:	29.405834
Pump Type:		Lat Degree:	29
Pump Type Oth Desc:		Lat Minute:	24
Pump Depth:		Lat Second:	21
Chemical Analysis:		Longitude:	-98.492778
Injurious Water:		Long Degree:	98
County:	Bexar	Long Minute:	29
Known Loc Error:	No	Long Second:	34
Grid No:	68-37-7		
Company Name:	Best Drilling Services, Inc.		
Well Location Description:			
Comments:	Project No.: R11157.07		
Data Source:	Full SDR Database; SDRDB Well Location (Map)		

Map Key	Direction	Distance (mi)	Distance (ft)	Elevation (ft)	DB
677	SW	0.91	4,808.85	626.56	SDR WELLS

License No:	4997	Well Address1:	354 Blue Star
PWS No:		Well Addr2:	
Plug Rpt Track No:		Well City:	San Antonio
Well Rpt Track No:	320529	Well Zip:	78204
Orig Well Rpt Trk No:		Owner Well No:	SB-30
Apprentice Reg No:	56591	Owner Name:	Big Tex San Antonio, LP
No of Wells Drill:		Owner Addr1:	354 Blue Star
Date Submitted:	2013-06-05	Owner Addr2:	
Type of Work:	New Well	Owner City:	San Antonio
Typ of Wrk Oth Descr:		Owner State:	TX
Seal Method:	Tremie	Owner Zip:	78204
Seal Mthd Oth Desc:		Owner Country:	
Plugged w/i 48Hrs:	No	Driller Name:	Ali Firouzbakht
Drilling Start Dt:	2013-05-20	Driller Address1:	P.O. Box 845
Drilling End Dt:	2013-05-20	Driller Addr2:	
Proposed Use:	Environmental Soil Boring	Driller City:	Friendswood
Prop Use Oth Descr:		Driller State:	TX
TCEQ Approve Plans:		Driller Zip:	77549
Apprve by Variance:		Driller Oth Cntry:	
Loc Vfy by Driller:	No	Driller Country:	
Sealed by Driller:	Yes	Dist to Sep Contam:	
Sealed by Name:		Dist to Septic Tk:	
Driller Signed:	Ali Firouzbakht	Dist to Prop Line:	
Apprentice Signed:	Calistro Campozano	Dist Verifi Method:	
Surface Compl:	Unknown	Horizon Datum Type:	
Surf Comp Oth Desc:		Elevation:	
Complt by Driller:		Latitude:	29.405834

Wells and Additional Sources Detail Report

Pump Type:	Lat Degree:	29
Pump Type Oth Desc:	Lat Minute:	24
Pump Depth:	Lat Second:	21
Chemical Analysis:	Longitude:	-98.492778
Injurious Water:	Long Degree:	98
County: Bexar	Long Minute:	29
Known Loc Error: No	Long Second:	34
Grid No: 68-37-7		
Company Name: Best Drilling Services, Inc.		
Well Location Description:		
Comments: Project No.: R11157.07		
Data Source: Full SDR Database; SDRDB Well Location (Map)		

Map Key	Direction	Distance (mi)	Distance (ft)	Elevation (ft)	DB
677	SW	0.91	4,808.85	626.56	SDR WELLS

License No:	4997	Well Address1:	354 Blue Star
PWS No:		Well Addr2:	
Plug Rpt Track No:		Well City:	San Antonio
Well Rpt Track No:	315032	Well Zip:	78204
Orig Well Rpt Trk No:		Owner Well No:	SB-10
Apprentice Reg No:	56591	Owner Name:	Big Tex San Antonio, LP
No of Wells Drill:		Owner Addr1:	354 Blue Star
Date Submitted:	2013-04-03	Owner Addr2:	
Type of Work:	New Well	Owner City:	San Antonio
Typ of Wrk Oth Descr:		Owner State:	TX
Seal Method:	Tremie	Owner Zip:	78204
Seal Mthd Oth Descr:		Owner Country:	
Plugged w/i 48Hrs:	No	Driller Name:	Ali Firouzbakht
Drilling Start Dt:	2013-03-21	Driller Address1:	P.O. Box 845
Drilling End Dt:	2013-03-21	Driller Addr2:	
Proposed Use:	Environmental Soil Boring	Driller City:	Friendswood
Prop Use Oth Descr:		Driller State:	TX
TCEQ Approve Plans:		Driller Zip:	77549
Apprv by Variance:		Driller Oth Cntry:	
Loc Vfy by Driller:	No	Driller Country:	
Sealed by Driller:	Yes	Dist to Sep Contam:	
Sealed by Name:		Dist to Septic Tk:	
Driller Signed:	Ali Firouzbakht	Dist to Prop Line:	
Apprentice Signed:	Calistro Campozano	Dist Verifi Method:	
Surface Compl:	Unknown	Horizon Datum Type:	
Surf Comp Oth Descr:		Elevation:	
Complt by Driller:		Latitude:	29.405834
Pump Type:		Lat Degree:	29
Pump Type Oth Descr:		Lat Minute:	24
Pump Depth:		Lat Second:	21

Wells and Additional Sources Detail Report

Chemical Analysis:	Longitude:	-98.492778	
Injurious Water:	Long Degree:	98	
County:	Bexar	Long Minute:	29
Known Loc Error:	No	Long Second:	34
Grid No:	68-37-7		
Company Name:	Best Drilling Services, Inc.		
Well Location Description:			
Comments:	Project No.: R11157.04		
Data Source:	Full SDR Database; SDRDB Well Location (Map)		

Map Key	Direction	Distance (mi)	Distance (ft)	Elevation (ft)	DB
677	SW	0.91	4,808.85	626.56	SDR WELLS

License No:	4997	Well Address1:	354 Blue Star
PWS No:		Well Addr2:	
Plug Rpt Track No:		Well City:	San Antonio
Well Rpt Track No:	315012	Well Zip:	78204
Orig Well Rpt Trk No:		Owner Well No:	SB-1
Apprentice Reg No:	56591	Owner Name:	Big Tex San Antonio, LP
No of Wells Drill:		Owner Addr1:	354 Blue Star
Date Submitted:	2013-04-03	Owner Addr2:	
Type of Work:	New Well	Owner City:	San Antonio
Typ of Wrk Oth Descr:		Owner State:	TX
Seal Method:	Tremie	Owner Zip:	78204
Seal Mthd Oth Desc:		Owner Country:	
Plugged w/i 48Hrs:	No	Driller Name:	Ali Firouzbakht
Drilling Start Dt:	2013-03-20	Driller Address1:	P.O. Box 845
Drilling End Dt:	2013-03-20	Driller Addr2:	
Proposed Use:	Environmental Soil Boring	Driller City:	Friendswood
Prop Use Oth Descr:		Driller State:	TX
TCEQ Approve Plans:		Driller Zip:	77549
Aprve by Variance:		Driller Oth Cntry:	
Loc Vfy by Driller:	No	Driller Country:	
Sealed by Driller:	Yes	Dist to Sep Contam:	
Sealed by Name:		Dist to Septic Tk:	
Driller Signed:	Ali Firouzbakht	Dist to Prop Line:	
Apprentice Signed:	Calistro Campozano	Dist Verifi Method:	
Surface Compl:	Unknown	Horizon Datum Type:	
Surf Comp Oth Desc:		Elevation:	
Complt by Driller:		Latitude:	29.405834
Pump Type:		Lat Degree:	29
Pump Type Oth Desc:		Lat Minute:	24
Pump Depth:		Lat Second:	21
Chemical Analysis:		Longitude:	-98.492778
Injurious Water:		Long Degree:	98
County:	Bexar	Long Minute:	29

Wells and Additional Sources Detail Report

Known Loc Error:	No	Long Second:	34
Grid No:	68-37-7		
Company Name:	Best Drilling Services, Inc.		
Well Location Description:			
Comments:	Project No.: R11157.04		
Data Source:	Full SDR Database; SDRDB Well Location (Map)		

Map Key	Direction	Distance (mi)	Distance (ft)	Elevation (ft)	DB
677	SW	0.91	4,808.85	626.56	SDR WELLS

License No:	5036	Well Address1:	354 Blue Star
PWS No:		Well Addr2:	
Plug Rpt Track No:		Well City:	San Antonio
Well Rpt Track No:	315058	Well Zip:	78204
Orig Well Rpt Trk No:		Owner Well No:	SB-3
Apprentice Reg No:		Owner Name:	Big Tex San Antonio, LP
No of Wells Drill:		Owner Addr1:	354 Blue Star
Date Submitted:	2013-04-03	Owner Addr2:	
Type of Work:	New Well	Owner City:	San Antonio
Typ of Wrk Oth Descr:		Owner State:	TX
Seal Method:	Tremie	Owner Zip:	78204
Seal Mthd Oth Desc:		Owner Country:	
Plugged w/i 48Hrs:	No	Driller Name:	Alfredo Palacios
Drilling Start Dt:	2013-03-20	Driller Address1:	P.O. Box 845
Drilling End Dt:	2013-03-20	Driller Addr2:	
Proposed Use:	Environmental Soil Boring	Driller City:	Friendswood
Prop Use Oth Descr:		Driller State:	TX
TCEQ Approve Plans:		Driller Zip:	77549
Apprve by Variance:		Driller Oth Cntry:	
Loc Vfy by Driller:	No	Driller Country:	
Sealed by Driller:	Yes	Dist to Sep Contam:	
Sealed by Name:		Dist to Septic Tk:	
Driller Signed:	Alfredo Palacios	Dist to Prop Line:	
Apprentice Signed:		Dist Verifi Method:	
Surface Compl:	Unknown	Horizon Datum Type:	
Surf Comp Oth Desc:		Elevation:	
Complt by Driller:		Latitude:	29.405834
Pump Type:		Lat Degree:	29
Pump Type Oth Desc:		Lat Minute:	24
Pump Depth:		Lat Second:	21
Chemical Analysis:		Longitude:	-98.492778
Injurious Water:		Long Degree:	98
County:	Bexar	Long Minute:	29
Known Loc Error:	No	Long Second:	34
Grid No:	68-37-7		
Company Name:	Best Drilling Services, Inc.		

Wells and Additional Sources Detail Report

Well Location Description:

Comments: Project No.: R11157.04

Data Source: Full SDR Database; SDRDB Well Location (Map)

Map Key	Direction	Distance (mi)	Distance (ft)	Elevation (ft)	DB
677	SW	0.91	4,808.85	626.56	SDR WELLS

License No:	4997	Well Address1:	354 Blue Star
PWS No:		Well Addr2:	
Plug Rpt Track No:		Well City:	San Antonio
Well Rpt Track No:	320582	Well Zip:	78204
Orig Well Rpt Trk No:		Owner Well No:	SB-63
Apprentice Reg No:	56591	Owner Name:	Big Tex San Antonio, LP
No of Wells Drill:		Owner Addr1:	354 Blue Star
Date Submitted:	2013-06-05	Owner Addr2:	
Type of Work:	New Well	Owner City:	San Antonio
Typ of Wrk Oth Descr:		Owner State:	TX
Seal Method:	Tremie	Owner Zip:	78204
Seal Mthd Oth Desc:		Owner Country:	
Plugged w/i 48Hrs:	No	Driller Name:	Ali Firouzbakht
Drilling Start Dt:	2013-05-22	Driller Address1:	P.O. Box 845
Drilling End Dt:	2013-05-22	Driller Addr2:	
Proposed Use:	Environmental Soil Boring	Driller City:	Friendswood
Prop Use Oth Descr:		Driller State:	TX
TCEQ Approve Plans:		Driller Zip:	77549
Apprve by Variance:		Driller Oth Cntry:	
Loc Vfy by Driller:	No	Driller Country:	
Sealed by Driller:	Yes	Dist to Sep Contam:	
Sealed by Name:		Dist to Septic Tk:	
Driller Signed:	Ali Firouzbakht	Dist to Prop Line:	
Apprentice Signed:	Calistro Campozano	Dist Verifi Method:	
Surface Compl:	Unknown	Horizon Datum Type:	
Surf Comp Oth Descr:		Elevation:	
Complt by Driller:		Latitude:	29.405834
Pump Type:		Lat Degree:	29
Pump Type Oth Descr:		Lat Minute:	24
Pump Depth:		Lat Second:	21
Chemical Analysis:		Longitude:	-98.492778
Injurious Water:		Long Degree:	98
County:	Bexar	Long Minute:	29
Known Loc Error:	No	Long Second:	34
Grid No:	68-37-7		
Company Name:	Best Drilling Services, Inc.		
Well Location Description:			
Comments:	Project No.: R11157.07		
Data Source:	Full SDR Database; SDRDB Well Location (Map)		

Wells and Additional Sources Detail Report

Map Key	Direction	Distance (mi)	Distance (ft)	Elevation (ft)	DB
677	SW	0.91	4,808.85	626.56	SDR WELLS
License No:	5036	Well Address1:	354 Blue Star		
PWS No:		Well Addr2:			
Plug Rpt Track No:		Well City:	San Antonio		
Well Rpt Track No:	320612	Well Zip:	78204		
Orig Well Rpt Trk No:		Owner Well No:	SB-57		
Apprentice Reg No:		Owner Name:	Big Tex San Antonio, LP		
No of Wells Drill:		Owner Addr1:	354 Blue Star		
Date Submitted:	2013-06-05	Owner Addr2:			
Type of Work:	New Well	Owner City:	San Antonio		
Typ of Wrk Oth Descr:		Owner State:	TX		
Seal Method:	Tremie	Owner Zip:	78204		
Seal Mthd Oth Desc:		Owner Country:			
Plugged w/i 48Hrs:	No	Driller Name:	Alfredo Palacios		
Drilling Start Dt:	2013-05-20	Driller Address1:	P.O. Box 845		
Drilling End Dt:	2013-05-20	Driller Addr2:			
Proposed Use:	Environmental Soil Boring	Driller City:	Friendswood		
Prop Use Oth Descr:		Driller State:	TX		
TCEQ Approve Plans:		Driller Zip:	77549		
Apprv by Variance:		Driller Oth Cntry:			
Loc Vfy by Driller:	No	Driller Country:			
Sealed by Driller:	Yes	Dist to Sep Contam:			
Sealed by Name:		Dist to Septic Tk:			
Driller Signed:	Alfredo Palacios	Dist to Prop Line:			
Apprentice Signed:		Dist Verifi Method:			
Surface Compl:	Unknown	Horizon Datum Type:			
Surf Comp Oth Desc:		Elevation:			
Complt by Driller:		Latitude:	29.405834		
Pump Type:		Lat Degree:	29		
Pump Type Oth Desc:		Lat Minute:	24		
Pump Depth:		Lat Second:	21		
Chemical Analysis:		Longitude:	-98.492778		
Injurious Water:		Long Degree:	98		
County:	Bexar	Long Minute:	29		
Known Loc Error:	No	Long Second:	34		
Grid No:	68-37-7				
Company Name:	Best Drilling Services, Inc.				
Well Location Description:					
Comments:	Project No.: R11157.07				
Data Source:	Full SDR Database; SDRDB Well Location (Map)				

Map Key	Direction	Distance (mi)	Distance (ft)	Elevation (ft)	DB
677	SW	0.91	4,808.85	626.56	SDR WELLS

Wells and Additional Sources Detail Report

License No: 4997	Well Address1: 354 Blue Star
PWS No:	Well Addr2:
Plug Rpt Track No:	Well City: San Antonio
Well Rpt Track No: 320571	Well Zip: 78204
Orig Well Rpt Trk No:	Owner Well No: SB-43
Apprentice Reg No: 56591	Owner Name: Big Tex San Antonio, LP
No of Wells Drill:	Owner Addr1: 354 Blue Star
Date Submitted: 2013-06-05	Owner Addr2:
Type of Work: New Well	Owner City: San Antonio
Typ of Wrk Oth Descr:	Owner State: TX
Seal Method: Tremie	Owner Zip: 78204
Seal Mthd Oth Descr:	Owner Country:
Plugged w/i 48Hrs: No	Driller Name: Ali Firouzbakht
Drilling Start Dt: 2013-05-21	Driller Address1: P.O. Box 845
Drilling End Dt: 2013-05-21	Driller Addr2:
Proposed Use: Environmental Soil Boring	Driller City: Friendswood
Prop Use Oth Descr:	Driller State: TX
TCEQ Approve Plans:	Driller Zip: 77549
Aprv by Variance:	Driller Oth Cntry:
Loc Vfy by Driller: No	Driller Country:
Sealed by Driller: Yes	Dist to Sep Contam:
Sealed by Name:	Dist to Septic Tk:
Driller Signed: Ali Firouzbakht	Dist to Prop Line:
Apprentice Signed: Calistro Campozano	Dist Verifi Method:
Surface Compl: Unknown	Horizon Datum Type:
Surf Comp Oth Descr:	Elevation:
Complt by Driller:	Latitude: 29.405834
Pump Type:	Lat Degree: 29
Pump Type Oth Descr:	Lat Minute: 24
Pump Depth:	Lat Second: 21
Chemical Analysis:	Longitude: -98.492778
Injurious Water:	Long Degree: 98
County: Bexar	Long Minute: 29
Known Loc Error: No	Long Second: 34
Grid No: 68-37-7	
Company Name: Best Drilling Services, Inc.	
Well Location Description:	
Comments: Project No.: R11157.07	
Data Source: Full SDR Database; SDRDB Well Location (Map)	

Map Key	Direction	Distance (mi)	Distance (ft)	Elevation (ft)	DB
677	SW	0.91	4,808.85	626.56	SDR WELLS

License No: 5036	Well Address1: 354 Blue Star
PWS No:	Well Addr2:

Wells and Additional Sources Detail Report

Plug Rpt Track No:	Well City: San Antonio
Well Rpt Track No: 315048	Well Zip: 78204
Orig Well Rpt Trk No:	Owner Well No: SB-25
Apprentice Reg No:	Owner Name: Big Tex San Antonio, LP
No of Wells Drill:	Owner Addr1: 354 Blue Star
Date Submitted: 2013-04-03	Owner Addr2:
Type of Work: New Well	Owner City: San Antonio
Typ of Wrk Oth Descr:	Owner State: TX
Seal Method: Tremie	Owner Zip: 78204
Seal Mthd Oth Desc:	Owner Country:
Plugged w/i 48Hrs: No	Driller Name: Alfredo Palacios
Drilling Start Dt: 2013-03-21	Driller Address1: P.O. Box 845
Drilling End Dt: 2013-03-21	Driller Addr2:
Proposed Use: Environmental Soil Boring	Driller City: Friendswood
Prop Use Oth Descr:	Driller State: TX
TCEQ Approve Plans:	Driller Zip: 77549
Apprve by Variance:	Driller Oth Cntry:
Loc Vfy by Driller: No	Driller Country:
Sealed by Driller: Yes	Dist to Sep Contam:
Sealed by Name:	Dist to Septic Tk:
Driller Signed: Alfredo Palacios	Dist to Prop Line:
Apprentice Signed:	Dist Verifi Method:
Surface Compl: Unknown	Horizon Datum Type:
Surf Comp Oth Desc:	Elevation:
Complt by Driller:	Latitude: 29.405834
Pump Type:	Lat Degree: 29
Pump Type Oth Desc:	Lat Minute: 24
Pump Depth:	Lat Second: 21
Chemical Analysis:	Longitude: -98.492778
Injurious Water:	Long Degree: 98
County: Bexar	Long Minute: 29
Known Loc Error: No	Long Second: 34
Grid No: 68-37-7	
Company Name: Best Drilling Services, Inc.	
Well Location Description:	
Comments: Project No.: R11157.04	
Data Source: Full SDR Database; SDRDB Well Location (Map)	

Map Key	Direction	Distance (mi)	Distance (ft)	Elevation (ft)	DB
677	SW	0.91	4,808.85	626.56	SDR WELLS

License No: 4997	Well Address1: 354 Blue Star
PWS No:	Well Addr2:
Plug Rpt Track No:	Well City: San Antonio
Well Rpt Track No: 320580	Well Zip: 78204
Orig Well Rpt Trk No:	Owner Well No: SB-72

Wells and Additional Sources Detail Report

Apprentice Reg No:	56591	Owner Name:	Big Tex San Antonio, LP
No of Wells Drill:		Owner Addr1:	354 Blue Star
Date Submitted:	2013-06-05	Owner Addr2:	
Type of Work:	New Well	Owner City:	San Antonio
Typ of Wrk Oth Descr:		Owner State:	TX
Seal Method:	Tremie	Owner Zip:	78204
Seal Mthd Oth Desc:		Owner Country:	
Plugged w/i 48Hrs:	No	Driller Name:	Ali Firouzbakht
Drilling Start Dt:	2013-05-22	Driller Address1:	P.O. Box 845
Drilling End Dt:	2013-05-22	Driller Addr2:	
Proposed Use:	Environmental Soil Boring	Driller City:	Friendswood
Prop Use Oth Descr:		Driller State:	TX
TCEQ Approve Plans:		Driller Zip:	77549
Apprve by Variance:		Driller Oth Cntry:	
Loc Vfy by Driller:	No	Driller Country:	
Sealed by Driller:	Yes	Dist to Sep Contam:	
Sealed by Name:		Dist to Septic Tk:	
Driller Signed:	Ali Firouzbakht	Dist to Prop Line:	
Apprentice Signed:	Calistro Campoazano	Dist Verifi Method:	
Surface Compl:	Unknown	Horizon Datum Type:	
Surf Comp Oth Desc:		Elevation:	
Complt by Driller:		Latitude:	29.405834
Pump Type:		Lat Degree:	29
Pump Type Oth Desc:		Lat Minute:	24
Pump Depth:		Lat Second:	21
Chemical Analysis:		Longitude:	-98.492778
Injurious Water:		Long Degree:	98
County:	Bexar	Long Minute:	29
Known Loc Error:	No	Long Second:	34
Grid No:	68-37-7		
Company Name:	Best Drilling Services, Inc.		
Well Location Description:			
Comments:	Project No.: R11157.07		
Data Source:	Full SDR Database; SDRDB Well Location (Map)		

Map Key	Direction	Distance (mi)	Distance (ft)	Elevation (ft)	DB
677	SW	0.91	4,808.85	626.56	SDR WELLS

License No:	4997	Well Address1:	354 Blue Star
PWS No:		Well Addr2:	
Plug Rpt Track No:		Well City:	San Antonio
Well Rpt Track No:	315042	Well Zip:	78204
Orig Well Rpt Trk No:		Owner Well No:	SB-26
Apprentice Reg No:	56591	Owner Name:	Big Tex San Antonio, LP
No of Wells Drill:		Owner Addr1:	354 Blue Star
Date Submitted:	2013-04-03	Owner Addr2:	

Wells and Additional Sources Detail Report

Type of Work:	New Well	Owner City:	San Antonio
Typ of Wrk Oth Descr:		Owner State:	TX
Seal Method:	Tremie	Owner Zip:	78204
Seal Mthd Oth Desc:		Owner Country:	
Plugged w/i 48Hrs:	No	Driller Name:	Ali Firouzbakht
Drilling Start Dt:	2013-03-21	Driller Address1:	P.O. Box 845
Drilling End Dt:	2013-03-21	Driller Addr2:	
Proposed Use:	Environmental Soil Boring	Driller City:	Friendswood
Prop Use Oth Descr:		Driller State:	TX
TCEQ Approve Plans:		Driller Zip:	77549
Approve by Variance:		Driller Oth Cntry:	
Loc Vfy by Driller:	No	Driller Country:	
Sealed by Driller:	Yes	Dist to Sep Contam:	
Sealed by Name:		Dist to Septic Tk:	
Driller Signed:	Ali Firouzbakht	Dist to Prop Line:	
Apprentice Signed:	Calistro Campozano	Dist Verifi Method:	
Surface Compl:	Unknown	Horizon Datum Type:	
Surf Comp Oth Desc:		Elevation:	
Complt by Driller:		Latitude:	29.405834
Pump Type:		Lat Degree:	29
Pump Type Oth Desc:		Lat Minute:	24
Pump Depth:		Lat Second:	21
Chemical Analysis:		Longitude:	-98.492778
Injurious Water:		Long Degree:	98
County:	Bexar	Long Minute:	29
Known Loc Error:	No	Long Second:	34
Grid No:	68-37-7		
Company Name:	Best Drilling Services, Inc.		
Well Location Description:			
Comments:	Project No.: R11157.04		
Data Source:	Full SDR Database; SDRDB Well Location (Map)		

Map Key	Direction	Distance (mi)	Distance (ft)	Elevation (ft)	DB
677	SW	0.91	4,808.85	626.56	SDR WELLS

License No:	5036	Well Address1:	354 Blue Star
PWS No:		Well Addr2:	
Plug Rpt Track No:		Well City:	San Antonio
Well Rpt Track No:	320640	Well Zip:	78204
Orig Well Rpt Trk No:		Owner Well No:	SB-35
Apprentice Reg No:		Owner Name:	Big Tex San Antonio, LP
No of Wells Drill:		Owner Addr1:	354 Blue Star
Date Submitted:	2013-06-05	Owner Addr2:	
Type of Work:	New Well	Owner City:	San Antonio
Typ of Wrk Oth Descr:		Owner State:	TX
Seal Method:	Tremie	Owner Zip:	78204

Wells and Additional Sources Detail Report

Seal Mthd Oth Desc:	Owner Country:
Plugged w/i 48Hrs: No	Driller Name: Alfredo Palacios
Drilling Start Dt: 2013-05-21	Driller Address1: P.O. Box 845
Drilling End Dt: 2013-05-21	Driller Addr2:
Proposed Use: Environmental Soil Boring	Driller City: Friendswood
Prop Use Oth Descr:	Driller State: TX
TCEQ Approve Plans:	Driller Zip: 77549
Apprve by Variance:	Driller Oth Cntry:
Loc Vfy by Driller: No	Driller Country:
Sealed by Driller: Yes	Dist to Sep Contam:
Sealed by Name:	Dist to Septic Tk:
Driller Signed: Alfredo Palacios	Dist to Prop Line:
Apprentice Signed:	Dist Verifi Method:
Surface Compl: Unknown	Horizon Datum Type:
Surf Comp Oth Desc:	Elevation:
Complt by Driller:	Latitude: 29.405834
Pump Type:	Lat Degree: 29
Pump Type Oth Desc:	Lat Minute: 24
Pump Depth:	Lat Second: 21
Chemical Analysis:	Longitude: -98.492778
Injurious Water:	Long Degree: 98
County: Bexar	Long Minute: 29
Known Loc Error: No	Long Second: 34
Grid No: 68-37-7	
Company Name: Best Drilling Services, Inc.	
Well Location Description:	
Comments: Project No.: R11157.07	
Data Source: Full SDR Database; SDRDB Well Location (Map)	

Map Key	Direction	Distance (mi)	Distance (ft)	Elevation (ft)	DB
677	SW	0.91	4,808.85	626.56	SDR WELLS

License No: 4997	Well Address1: 354 Blue Star
PWS No:	Well Addr2:
Plug Rpt Track No:	Well City: San Antonio
Well Rpt Track No: 315036	Well Zip: 78204
Orig Well Rpt Trk No:	Owner Well No: SB-5
Apprentice Reg No: 56591	Owner Name: Big Tex San Antonio, LP
No of Wells Drill:	Owner Addr1: 354 Blue Star
Date Submitted: 2013-04-03	Owner Addr2:
Type of Work: New Well	Owner City: San Antonio
Type of Wrk Oth Descr:	Owner State: TX
Seal Method: Tremie	Owner Zip: 78204
Seal Mthd Oth Desc:	Owner Country:
Plugged w/i 48Hrs: No	Driller Name: Ali Firouzbakht
Drilling Start Dt: 2013-03-21	Driller Address1: P.O. Box 845

Wells and Additional Sources Detail Report

Drilling End Dt:	2013-03-21	Driller Addr2:	
Proposed Use:	Environmental Soil Boring	Driller City:	Friendswood
Prop Use Oth Descr:		Driller State:	TX
TCEQ Approve Plans:		Driller Zip:	77549
Approve by Variance:		Driller Oth Cntry:	
Loc Vfy by Driller:	No	Driller Country:	
Sealed by Driller:	Yes	Dist to Sep Contam:	
Sealed by Name:		Dist to Septic Tk:	
Driller Signed:	Ali Firouzbakht	Dist to Prop Line:	
Apprentice Signed:	Calistro Campozano	Dist Verifi Method:	
Surface Compl:	Unknown	Horizon Datum Type:	
Surf Comp Oth Desc:		Elevation:	
Complt by Driller:		Latitude:	29.405834
Pump Type:		Lat Degree:	29
Pump Type Oth Desc:		Lat Minute:	24
Pump Depth:		Lat Second:	21
Chemical Analysis:		Longitude:	-98.492778
Injurious Water:		Long Degree:	98
County:	Bexar	Long Minute:	29
Known Loc Error:	No	Long Second:	34
Grid No:	68-37-7		
Company Name:	Best Drilling Services, Inc.		
Well Location Description:			
Comments:	Project No.: R11157.04		
Data Source:	Full SDR Database; SDRDB Well Location (Map)		

Map Key	Direction	Distance (mi)	Distance (ft)	Elevation (ft)	DB
677	SW	0.91	4,808.85	626.56	SDR WELLS

License No:	5036	Well Address1:	354 Blue Star
PWS No:		Well Addr2:	
Plug Rpt Track No:		Well City:	San Antonio
Well Rpt Track No:	320632	Well Zip:	78204
Orig Well Rpt Trk No:		Owner Well No:	SB-48
Apprentice Reg No:		Owner Name:	Big Tex San Antonio, LP
No of Wells Drill:		Owner Addr1:	354 Blue Star
Date Submitted:	2013-06-05	Owner Addr2:	
Type of Work:	New Well	Owner City:	San Antonio
Typ of Wrk Oth Descr:		Owner State:	TX
Seal Method:	Tremie	Owner Zip:	78204
Seal Mthd Oth Desc:		Owner Country:	
Plugged w/i 48Hrs:	No	Driller Name:	Alfredo Palacios
Drilling Start Dt:	2013-05-21	Driller Address1:	P.O. Box 845
Drilling End Dt:	2013-05-21	Driller Addr2:	
Proposed Use:	Environmental Soil Boring	Driller City:	Friendswood
Prop Use Oth Descr:		Driller State:	TX

Wells and Additional Sources Detail Report

TCEQ Approve Plans:	Driller Zip:	77549
Apprve by Variance:	Driller Oth Cntry:	
Loc Vfy by Driller:	Driller Country:	
Sealed by Driller:	Dist to Sep Contam:	
Sealed by Name:	Dist to Septic Tk:	
Driller Signed:	Dist to Prop Line:	
Apprentice Signed:	Dist Verifi Method:	
Surface Compl:	Horizon Datum Type:	
Surf Comp Oth Desc:	Elevation:	
Complt by Driller:	Latitude:	29.405834
Pump Type:	Lat Degree:	29
Pump Type Oth Desc:	Lat Minute:	24
Pump Depth:	Lat Second:	21
Chemical Analysis:	Longitude:	-98.492778
Injurious Water:	Long Degree:	98
County:	Long Minute:	29
Known Loc Error:	Long Second:	34
Grid No:		
Company Name:		
Well Location Description:		
Comments:		
Data Source:		

Map Key	Direction	Distance (mi)	Distance (ft)	Elevation (ft)	DB
677	SW	0.91	4,808.85	626.56	SDR WELLS

License No:	5036	Well Address1:	354 Blue Star
PWS No:		Well Addr2:	
Plug Rpt Track No:		Well City:	San Antonio
Well Rpt Track No:	320645	Well Zip:	78204
Orig Well Rpt Trk No:		Owner Well No:	SB-64
Apprentice Reg No:		Owner Name:	Big Tex San Antonio, LP
No of Wells Drill:		Owner Addr1:	354 Blue Star
Date Submitted:	2013-06-05	Owner Addr2:	
Type of Work:	New Well	Owner City:	San Antonio
Typ of Wrk Oth Descr:		Owner State:	TX
Seal Method:	Tremie	Owner Zip:	78204
Seal Mthd Oth Descr:		Owner Country:	
Plugged w/i 48Hrs:	No	Driller Name:	Alfredo Palacios
Drilling Start Dt:	2013-05-22	Driller Address1:	P.O. Box 845
Drilling End Dt:	2013-05-22	Driller Addr2:	
Proposed Use:	Environmental Soil Boring	Driller City:	Friendswood
Prop Use Oth Descr:		Driller State:	TX
TCEQ Approve Plans:		Driller Zip:	77549
Apprve by Variance:		Driller Oth Cntry:	
Loc Vfy by Driller:	No	Driller Country:	

Wells and Additional Sources Detail Report

Sealed by Driller:	Yes	Dist to Sep Contam:	
Sealed by Name:		Dist to Septic Tk:	
Driller Signed:	Alfredo Palacios	Dist to Prop Line:	
Apprentice Signed:		Dist Verifi Method:	
Surface Compl:	Unknown	Horizon Datum Type:	
Surf Comp Oth Desc:		Elevation:	
Complt by Driller:		Latitude:	29.405834
Pump Type:		Lat Degree:	29
Pump Type Oth Desc:		Lat Minute:	24
Pump Depth:		Lat Second:	21
Chemical Analysis:		Longitude:	-98.492778
Injurious Water:		Long Degree:	98
County:	Bexar	Long Minute:	29
Known Loc Error:	No	Long Second:	34
Grid No:	68-37-7		
Company Name:	Best Drilling Services, Inc.		
Well Location Description:			
Comments:	Project No.: R11157.07		
Data Source:	Full SDR Database; SDRDB Well Location (Map)		

Map Key	Direction	Distance (mi)	Distance (ft)	Elevation (ft)	DB
677	SW	0.91	4,808.85	626.56	SDR WELLS

License No:	5036	Well Address1:	354 Blue Star
PWS No:		Well Addr2:	
Plug Rpt Track No:		Well City:	San Antonio
Well Rpt Track No:	315062	Well Zip:	78204
Orig Well Rpt Trk No:		Owner Well No:	SB-12
Apprentice Reg No:		Owner Name:	Big Tex San Antonio, LP
No of Wells Drill:		Owner Addr1:	354 Blue Star
Date Submitted:	2013-04-03	Owner Addr2:	
Type of Work:	New Well	Owner City:	San Antonio
Typ of Wrk Oth Descr:		Owner State:	TX
Seal Method:	Tremie	Owner Zip:	78204
Seal Mthd Oth Desc:		Owner Country:	
Plugged w/i 48Hrs:	No	Driller Name:	Alfredo Palacios
Drilling Start Dt:	2013-03-20	Driller Address1:	P.O. Box 845
Drilling End Dt:	2013-03-20	Driller Addr2:	
Proposed Use:	Environmental Soil Boring	Driller City:	Friendswood
Prop Use Oth Descr:		Driller State:	TX
TCEQ Approve Plans:		Driller Zip:	77549
Aprv by Variance:		Driller Oth Cntry:	
Loc Vfy by Driller:	No	Driller Country:	
Sealed by Driller:	Yes	Dist to Sep Contam:	
Sealed by Name:		Dist to Septic Tk:	
Driller Signed:	Alfredo Palacios	Dist to Prop Line:	

Wells and Additional Sources Detail Report

Apprentice Signed:	Dist Verifi Method:
Surface Compl: Unknown	Horizon Datum Type:
Surf Comp Oth Desc:	Elevation:
Complt by Driller:	Latitude: 29.405834
Pump Type:	Lat Degree: 29
Pump Type Oth Desc:	Lat Minute: 24
Pump Depth:	Lat Second: 21
Chemical Analysis:	Longitude: -98.492778
Injurious Water:	Long Degree: 98
County: Bexar	Long Minute: 29
Known Loc Error: No	Long Second: 34
Grid No: 68-37-7	
Company Name: Best Drilling Services, Inc.	
Well Location Description:	
Comments: Project No.: R11157.04	
Data Source: Full SDR Database; SDRDB Well Location (Map)	

Map Key	Direction	Distance (mi)	Distance (ft)	Elevation (ft)	DB
677	SW	0.91	4,808.85	626.56	SDR WELLS

License No: 5036	Well Address1: 354 Blue Star
PWS No:	Well Addr2:
Plug Rpt Track No:	Well City: San Antonio
Well Rpt Track No: 315060	Well Zip: 78204
Orig Well Rpt Trk No:	Owner Well No: SB-4
Apprentice Reg No:	Owner Name: Big Tex San Antonio, LP
No of Wells Drill:	Owner Addr1: 354 Blue Star
Date Submitted: 2013-04-03	Owner Addr2:
Type of Work: New Well	Owner City: San Antonio
Typ of Wrk Oth Descr:	Owner State: TX
Seal Method: Tremie	Owner Zip: 78204
Seal Mthd Oth Desc:	Owner Country:
Plugged w/i 48Hrs: No	Driller Name: Alfredo Palacios
Drilling Start Dt: 2013-03-20	Driller Address1: P.O. Box 845
Drilling End Dt: 2013-03-20	Driller Addr2:
Proposed Use: Environmental Soil Boring	Driller City: Friendswood
Prop Use Oth Descr:	Driller State: TX
TCEQ Approve Plans:	Driller Zip: 77549
Apprve by Variance:	Driller Oth Cntry:
Loc Vfy by Driller: No	Driller Country:
Sealed by Driller: Yes	Dist to Sep Contam:
Sealed by Name:	Dist to Septic Tk:
Driller Signed: Alfredo Palacios	Dist to Prop Line:
Apprentice Signed:	Dist Verifi Method:
Surface Compl: Unknown	Horizon Datum Type:
Surf Comp Oth Desc:	Elevation:

Wells and Additional Sources Detail Report

Complt by Driller:	Latitude:	29.405834
Pump Type:	Lat Degree:	29
Pump Type Oth Desc:	Lat Minute:	24
Pump Depth:	Lat Second:	21
Chemical Analysis:	Longitude:	-98.492778
Injurious Water:	Long Degree:	98
County: Bexar	Long Minute:	29
Known Loc Error: No	Long Second:	34
Grid No: 68-37-7		
Company Name: Best Drilling Services, Inc.		
Well Location Description:		
Comments: Project No.: R11157.04		
Data Source: Full SDR Database; SDRDB Well Location (Map)		

Map Key	Direction	Distance (mi)	Distance (ft)	Elevation (ft)	DB
677	SW	0.91	4,808.85	626.56	SDR WELLS

License No:	4997	Well Address1:	354 Blue Star
PWS No:		Well Addr2:	
Plug Rpt Track No:		Well City:	San Antonio
Well Rpt Track No:	315028	Well Zip:	78204
Orig Well Rpt Trk No:		Owner Well No:	SB-16
Apprentice Reg No:	56591	Owner Name:	Big Tex San Antonio, LP
No of Wells Drill:		Owner Addr1:	354 Blue Star
Date Submitted:	2013-04-03	Owner Addr2:	
Type of Work:	New Well	Owner City:	San Antonio
Typ of Wrk Oth Descr:		Owner State:	TX
Seal Method:	Tremie	Owner Zip:	78204
Seal Mthd Oth Desc:		Owner Country:	
Plugged w/i 48Hrs:	No	Driller Name:	Ali Firouzbakht
Drilling Start Dt:	2013-03-20	Driller Address1:	P.O. Box 845
Drilling End Dt:	2013-03-20	Driller Addr2:	
Proposed Use:	Environmental Soil Boring	Driller City:	Friendswood
Prop Use Oth Descr:		Driller State:	TX
TCEQ Approve Plans:		Driller Zip:	77549
Apprve by Variance:		Driller Oth Cntry:	
Loc Vfy by Driller:	No	Driller Country:	
Sealed by Driller:	Yes	Dist to Sep Contam:	
Sealed by Name:		Dist to Septic Tk:	
Driller Signed:	Ali Firouzbakht	Dist to Prop Line:	
Apprentice Signed:	Calistro Campozano	Dist Verifi Method:	
Surface Compl:	Unknown	Horizon Datum Type:	
Surf Comp Oth Descr:		Elevation:	
Complt by Driller:		Latitude:	29.405834
Pump Type:		Lat Degree:	29
Pump Type Oth Desc:		Lat Minute:	24

Wells and Additional Sources Detail Report

Pump Depth:	Lat Second:	21
Chemical Analysis:	Longitude:	-98.492778
Injurious Water:	Long Degree:	98
County: Bexar	Long Minute:	29
Known Loc Error: No	Long Second:	34
Grid No: 68-37-7		
Company Name: Best Drilling Services, Inc.		
Well Location Description:		
Comments: Project No.: R11157.04		
Data Source: Full SDR Database; SDRDB Well Location (Map)		

Map Key	Direction	Distance (mi)	Distance (ft)	Elevation (ft)	DB
677	SW	0.91	4,808.85	626.56	SDR WELLS

License No: 5036	Well Address1: 354 Blue Star
PWS No:	Well Addr2:
Plug Rpt Track No:	Well City: San Antonio
Well Rpt Track No: 320637	Well Zip: 78204
Orig Well Rpt Trk No:	Owner Well No: SB-33
Apprentice Reg No:	Owner Name: Big Tex San Antonio, LP
No of Wells Drill:	Owner Addr1: 354 Blue Star
Date Submitted: 2013-06-05	Owner Addr2:
Type of Work: New Well	Owner City: San Antonio
Typ of Wrk Oth Descr:	Owner State: TX
Seal Method: Tremie	Owner Zip: 78204
Seal Mthd Oth Desc:	Owner Country:
Plugged w/i 48Hrs: No	Driller Name: Alfredo Palacios
Drilling Start Dt: 2013-05-21	Driller Address1: P.O. Box 845
Drilling End Dt: 2013-05-21	Driller Addr2:
Proposed Use: Environmental Soil Boring	Driller City: Friendswood
Prop Use Oth Descr:	Driller State: TX
TCEQ Approve Plans:	Driller Zip: 77549
Apprve by Variance:	Driller Oth Cntry:
Loc Vfy by Driller: No	Driller Country:
Sealed by Driller: Yes	Dist to Sep Contam:
Sealed by Name:	Dist to Septic Tk:
Driller Signed: Alfredo Palacios	Dist to Prop Line:
Apprentice Signed:	Dist Verifi Method:
Surface Compl: Unknown	Horizon Datum Type:
Surf Comp Oth Desc:	Elevation:
Complt by Driller:	Latitude: 29.405834
Pump Type:	Lat Degree: 29
Pump Type Oth Desc:	Lat Minute: 24
Pump Depth:	Lat Second: 21
Chemical Analysis:	Longitude: -98.492778
Injurious Water:	Long Degree: 98

Wells and Additional Sources Detail Report

County:	Bexar	Long Minute:	29
Known Loc Error:	No	Long Second:	34
Grid No:	68-37-7		
Company Name:	Best Drilling Services, Inc.		
Well Location Description:			
Comments:	Project No.: R11157.07		
Data Source:	Full SDR Database; SDRDB Well Location (Map)		

Map Key	Direction	Distance (mi)	Distance (ft)	Elevation (ft)	DB
677	SW	0.91	4,808.85	626.56	SDR WELLS

License No:	4997	Well Address1:	354 Blue Star
PWS No:		Well Addr2:	
Plug Rpt Track No:		Well City:	San Antonio
Well Rpt Track No:	320574	Well Zip:	78204
Orig Well Rpt Trk No:		Owner Well No:	SB-65
Apprentice Reg No:	56591	Owner Name:	Big Tex San Antonio, LP
No of Wells Drill:		Owner Addr1:	354 Blue Star
Date Submitted:	2013-06-05	Owner Addr2:	
Type of Work:	New Well	Owner City:	San Antonio
Typ of Wrk Oth Descr:		Owner State:	TX
Seal Method:	Tremie	Owner Zip:	78204
Seal Mthd Oth Desc:		Owner Country:	
Plugged w/i 48Hrs:	No	Driller Name:	Ali Firouzbakht
Drilling Start Dt:	2013-05-21	Driller Address1:	P.O. Box 845
Drilling End Dt:	2013-05-21	Driller Addr2:	
Proposed Use:	Environmental Soil Boring	Driller City:	Friendswood
Prop Use Oth Descr:		Driller State:	TX
TCEQ Approve Plans:		Driller Zip:	77549
Apprve by Variance:		Driller Oth Cntry:	
Loc Vfy by Driller:	No	Driller Country:	
Sealed by Driller:	Yes	Dist to Sep Contam:	
Sealed by Name:		Dist to Septic Tk:	
Driller Signed:	Ali Firouzbakht	Dist to Prop Line:	
Apprentice Signed:	Calistro Campozano	Dist Verifi Method:	
Surface Compl:	Unknown	Horizon Datum Type:	
Surf Comp Oth Desc:		Elevation:	
Complt by Driller:		Latitude:	29.405834
Pump Type:		Lat Degree:	29
Pump Type Oth Desc:		Lat Minute:	24
Pump Depth:		Lat Second:	21
Chemical Analysis:		Longitude:	-98.492778
Injurious Water:		Long Degree:	98
County:	Bexar	Long Minute:	29
Known Loc Error:	No	Long Second:	34
Grid No:	68-37-7		

Wells and Additional Sources Detail Report

Company Name: Best Drilling Services, Inc.
 Well Location Description:
 Comments: Project No.: R11157.07
 Data Source: Full SDR Database; SDRDB Well Location (Map)

Map Key	Direction	Distance (mi)	Distance (ft)	Elevation (ft)	DB
677	SW	0.91	4,808.85	626.56	SDR WELLS

License No:	5036	Well Address1:	354 Blue Star
PWS No:		Well Addr2:	
Plug Rpt Track No:		Well City:	San Antonio
Well Rpt Track No:	315078	Well Zip:	78204
Orig Well Rpt Trk No:		Owner Well No:	SB-22
Apprentice Reg No:		Owner Name:	Big Tex San Antonio, LP
No of Wells Drill:		Owner Addr1:	354 Blue Star
Date Submitted:	2013-04-03	Owner Addr2:	
Type of Work:	New Well	Owner City:	San Antonio
Typ of Wrk Oth Descr:		Owner State:	TX
Seal Method:	Tremie	Owner Zip:	78204
Seal Mthd Oth Desc:		Owner Country:	
Plugged w/i 48Hrs:	No	Driller Name:	Alfredo Palacios
Drilling Start Dt:	2013-03-21	Driller Address1:	P.O. Box 845
Drilling End Dt:	2013-03-21	Driller Addr2:	
Proposed Use:	Environmental Soil Boring	Driller City:	Friendswood
Prop Use Oth Descr:		Driller State:	TX
TCEQ Approve Plans:		Driller Zip:	77549
Aprve by Variance:		Driller Oth Cntry:	
Loc Vfy by Driller:	No	Driller Country:	
Sealed by Driller:	Yes	Dist to Sep Contam:	
Sealed by Name:		Dist to Septic Tk:	
Driller Signed:	Alfredo Palacios	Dist to Prop Line:	
Apprentice Signed:		Dist Verifi Method:	
Surface Compl:	Unknown	Horizon Datum Type:	
Surf Comp Oth Desc:		Elevation:	
Complt by Driller:		Latitude:	29.405834
Pump Type:		Lat Degree:	29
Pump Type Oth Desc:		Lat Minute:	24
Pump Depth:		Lat Second:	21
Chemical Analysis:		Longitude:	-98.492778
Injurious Water:		Long Degree:	98
County:	Bexar	Long Minute:	29
Known Loc Error:	No	Long Second:	34
Grid No:	68-37-7		
Company Name:	Best Drilling Services, Inc.		
Well Location Description:			
Comments:	Project No.: R11157.04		

Wells and Additional Sources Detail Report

Data Source: Full SDR Database; SDRDB Well Location (Map)

Map Key	Direction	Distance (mi)	Distance (ft)	Elevation (ft)	DB
677	SW	0.91	4,808.85	626.56	SDR WELLS

License No:	4997	Well Address1:	354 Blue Star
PWS No:		Well Addr2:	
Plug Rpt Track No:		Well City:	San Antonio
Well Rpt Track No:	315034	Well Zip:	78204
Orig Well Rpt Trk No:		Owner Well No:	SB-7
Apprentice Reg No:	56591	Owner Name:	Big Tex San Antonio, LP
No of Wells Drill:		Owner Addr1:	354 Blue Star
Date Submitted:	2013-04-03	Owner Addr2:	
Type of Work:	New Well	Owner City:	San Antonio
Typ of Wrk Oth Descr:		Owner State:	TX
Seal Method:	Tremie	Owner Zip:	78204
Seal Mthd Oth Desc:		Owner Country:	
Plugged w/i 48Hrs:	No	Driller Name:	Ali Firouzbakht
Drilling Start Dt:	2013-03-21	Driller Address1:	P.O. Box 845
Drilling End Dt:	2013-03-21	Driller Addr2:	
Proposed Use:	Environmental Soil Boring	Driller City:	Friendswood
Prop Use Oth Descr:		Driller State:	TX
TCEQ Approve Plans:		Driller Zip:	77549
Apprve by Variance:		Driller Oth Cntry:	
Loc Vfy by Driller:	No	Driller Country:	
Sealed by Driller:	Yes	Dist to Sep Contam:	
Sealed by Name:		Dist to Septic Tk:	
Driller Signed:	Ali Firouzbakht	Dist to Prop Line:	
Apprentice Signed:	Calistro Campozano	Dist Verifi Method:	
Surface Compl:	Unknown	Horizon Datum Type:	
Surf Comp Oth Desc:		Elevation:	
Complt by Driller:		Latitude:	29.405834
Pump Type:		Lat Degree:	29
Pump Type Oth Desc:		Lat Minute:	24
Pump Depth:		Lat Second:	21
Chemical Analysis:		Longitude:	-98.492778
Injurious Water:		Long Degree:	98
County:	Bexar	Long Minute:	29
Known Loc Error:	No	Long Second:	34
Grid No:	68-37-7		
Company Name:	Best Drilling Services, Inc.		
Well Location Description:			
Comments:	Project No.: R11157.04		
Data Source:	Full SDR Database; SDRDB Well Location (Map)		

Map Key	Direction	Distance (mi)	Distance (ft)	Elevation (ft)	DB
---------	-----------	---------------	---------------	----------------	----

Wells and Additional Sources Detail Report

677	SW	0.91	4,808.85	626.56	SDR WELLS
License No:	4997	Well Address1:	354 Blue Star		
PWS No:		Well Addr2:			
Plug Rpt Track No:		Well City:	San Antonio		
Well Rpt Track No:	315035	Well Zip:	78204		
Orig Well Rpt Trk No:		Owner Well No:	SB-8		
Apprentice Reg No:	56591	Owner Name:	Big Tex San Antonio, LP		
No of Wells Drill:		Owner Addr1:	354 Blue Star		
Date Submitted:	2013-04-03	Owner Addr2:			
Type of Work:	New Well	Owner City:	San Antonio		
Typ of Wrk Oth Descr:		Owner State:	TX		
Seal Method:	Tremie	Owner Zip:	78204		
Seal Mthd Oth Desc:		Owner Country:			
Plugged w/i 48Hrs:	No	Driller Name:	Ali Firouzbakht		
Drilling Start Dt:	2013-03-21	Driller Address1:	P.O. Box 845		
Drilling End Dt:	2013-03-21	Driller Addr2:			
Proposed Use:	Environmental Soil Boring	Driller City:	Friendswood		
Prop Use Oth Descr:		Driller State:	TX		
TCEQ Approve Plans:		Driller Zip:	77549		
Apprve by Variance:		Driller Oth Cntry:			
Loc Vfy by Driller:	No	Driller Country:			
Sealed by Driller:	Yes	Dist to Sep Contam:			
Sealed by Name:		Dist to Septic Tk:			
Driller Signed:	Ali Firouzbakht	Dist to Prop Line:			
Apprentice Signed:	Calistro Campozano	Dist Verifi Method:			
Surface Compl:	Unknown	Horizon Datum Type:			
Surf Comp Oth Desc:		Elevation:			
Complt by Driller:		Latitude:	29.405834		
Pump Type:		Lat Degree:	29		
Pump Type Oth Desc:		Lat Minute:	24		
Pump Depth:		Lat Second:	21		
Chemical Analysis:		Longitude:	-98.492778		
Injurious Water:		Long Degree:	98		
County:	Bexar	Long Minute:	29		
Known Loc Error:	No	Long Second:	34		
Grid No:	68-37-7				
Company Name:	Best Drilling Services, Inc.				
Well Location Description:					
Comments:	Project No.: R11157.04				
Data Source:	Full SDR Database; SDRDB Well Location (Map)				

Map Key	Direction	Distance (mi)	Distance (ft)	Elevation (ft)	DB
677	SW	0.91	4,808.85	626.56	SDR WELLS

License No: 5036 Well Address1: 354 Blue Star

Wells and Additional Sources Detail Report

PWS No: Plug Rpt Track No: Well Rpt Track No: 315075 Orig Well Rpt Trk No: Apprentice Reg No: No of Wells Drill: Date Submitted: 2013-04-03 Type of Work: New Well Typ of Wrk Oth Descr: Seal Method: Tremie Seal Mthd Oth Desc: Plugged w/i 48Hrs: No Drilling Start Dt: 2013-03-21 Drilling End Dt: 2013-03-21 Proposed Use: Environmental Soil Boring Prop Use Oth Descr: TCEQ Approve Plans: Apprve by Variance: Loc Vfy by Driller: No Sealed by Driller: Yes Sealed by Name: Driller Signed: Alfredo Palacios Apprentice Signed: Surface Compl: Unknown Surf Comp Oth Desc: Complt by Driller: Pump Type: Pump Type Oth Desc: Pump Depth: Chemical Analysis: Injurious Water: County: Bexar Known Loc Error: No Grid No: 68-37-7 Company Name: Best Drilling Services, Inc. Well Location Description: Comments: Project No.: R11157.04 Data Source: Full SDR Database; SDRDB Well Location (Map)	Well Addr2: Well City: San Antonio Well Zip: 78204 Owner Well No: SB-21 Owner Name: Big Tex San Antonio, LP Owner Addr1: 354 Blue Star Owner Addr2: Owner City: San Antonio Owner State: TX Owner Zip: 78204 Owner Country: Driller Name: Alfredo Palacios Driller Address1: P.O. Box 845 Driller Addr2: Driller City: Friendswood Driller State: TX Driller Zip: 77549 Driller Oth Cntry: Driller Country: Dist to Sep Contam: Dist to Septic Tk: Dist to Prop Line: Dist Verifi Method: Horizon Datum Type: Elevation: Latitude: 29.405834 Lat Degree: 29 Lat Minute: 24 Lat Second: 21 Longitude: -98.492778 Long Degree: 98 Long Minute: 29 Long Second: 34
--	---

Map Key	Direction	Distance (mi)	Distance (ft)	Elevation (ft)	DB
677	SW	0.91	4,808.85	626.56	SDR WELLS

License No: 4997 PWS No: Plug Rpt Track No: Well Rpt Track No: 320581	Well Address1: 354 Blue Star Well Addr2: Well City: San Antonio Well Zip: 78204
--	--

Wells and Additional Sources Detail Report

Orig Well Rpt Trk No:	Owner Well No: SB-51
Apprentice Reg No: 56591	Owner Name: Big Tex San Antonio, LP
No of Wells Drill:	Owner Addr1: 354 Blue Star
Date Submitted: 2013-06-05	Owner Addr2:
Type of Work: New Well	Owner City: San Antonio
Typ of Wrk Oth Descr:	Owner State: TX
Seal Method: Tremie	Owner Zip: 78204
Seal Mthd Oth Descr:	Owner Country:
Plugged w/i 48Hrs: No	Driller Name: Ali Firouzbakht
Drilling Start Dt: 2013-05-22	Driller Address1: P.O. Box 845
Drilling End Dt: 2013-05-22	Driller Addr2:
Proposed Use: Environmental Soil Boring	Driller City: Friendswood
Prop Use Oth Descr:	Driller State: TX
TCEQ Approve Plans:	Driller Zip: 77549
Aprve by Variance:	Driller Oth Cntry:
Loc Vfy by Driller: No	Driller Country:
Sealed by Driller: Yes	Dist to Sep Contam:
Sealed by Name:	Dist to Septic Tk:
Driller Signed: Ali Firouzbakht	Dist to Prop Line:
Apprentice Signed: Calistro Campozano	Dist Verifi Method:
Surface Compl: Unknown	Horizon Datum Type:
Surf Comp Oth Descr:	Elevation:
Complt by Driller:	Latitude: 29.405834
Pump Type:	Lat Degree: 29
Pump Type Oth Descr:	Lat Minute: 24
Pump Depth:	Lat Second: 21
Chemical Analysis:	Longitude: -98.492778
Injurious Water:	Long Degree: 98
County: Bexar	Long Minute: 29
Known Loc Error: No	Long Second: 34
Grid No: 68-37-7	
Company Name: Best Drilling Services, Inc.	
Well Location Description:	
Comments: Project No.: R11157.07	
Data Source: Full SDR Database; SDRDB Well Location (Map)	

Map Key	Direction	Distance (mi)	Distance (ft)	Elevation (ft)	DB
677	SW	0.91	4,808.85	626.56	SDR WELLS

License No: 4997	Well Address1: 354 Blue Star
PWS No:	Well Addr2:
Plug Rpt Track No:	Well City: San Antonio
Well Rpt Track No: 320569	Well Zip: 78204
Orig Well Rpt Trk No:	Owner Well No: SB-42
Apprentice Reg No: 56591	Owner Name: Big Tex San Antonio, LP
No of Wells Drill:	Owner Addr1: 354 Blue Star

Wells and Additional Sources Detail Report

Date Submitted:	2013-06-05	Owner Addr2:	
Type of Work:	New Well	Owner City:	San Antonio
Typ of Wrk Oth Descr:		Owner State:	TX
Seal Method:	Tremie	Owner Zip:	78204
Seal Mthd Oth Desc:		Owner Country:	
Plugged w/i 48Hrs:	No	Driller Name:	Ali Firouzbakht
Drilling Start Dt:	2013-05-21	Driller Address1:	P.O. Box 845
Drilling End Dt:	2013-05-21	Driller Addr2:	
Proposed Use:	Environmental Soil Boring	Driller City:	Friendswood
Prop Use Oth Descr:		Driller State:	TX
TCEQ Approve Plans:		Driller Zip:	77549
Apprve by Variance:		Driller Oth Cntry:	
Loc Vfy by Driller:	No	Driller Country:	
Sealed by Driller:	Yes	Dist to Sep Contam:	
Sealed by Name:		Dist to Septic Tk:	
Driller Signed:	Ali Firouzbakht	Dist to Prop Line:	
Apprentice Signed:	Calistro Campozano	Dist Verifi Method:	
Surface Compl:	Unknown	Horizon Datum Type:	
Surf Comp Oth Desc:		Elevation:	
Complt by Driller:		Latitude:	29.405834
Pump Type:		Lat Degree:	29
Pump Type Oth Desc:		Lat Minute:	24
Pump Depth:		Lat Second:	21
Chemical Analysis:		Longitude:	-98.492778
Injurious Water:		Long Degree:	98
County:	Bexar	Long Minute:	29
Known Loc Error:	No	Long Second:	34
Grid No:	68-37-7		
Company Name:	Best Drilling Services, Inc.		
Well Location Description:			
Comments:	Project No.: R11157.07		
Data Source:	Full SDR Database; SDRDB Well Location (Map)		

Map Key	Direction	Distance (mi)	Distance (ft)	Elevation (ft)	DB
677	SW	0.91	4,808.85	626.56	SDR WELLS

License No:	5036	Well Address1:	354 Blue Star
PWS No:		Well Addr2:	
Plug Rpt Track No:		Well City:	San Antonio
Well Rpt Track No:	320613	Well Zip:	78204
Orig Well Rpt Trk No:		Owner Well No:	SB-58
Apprentice Reg No:		Owner Name:	Big Tex San Antonio, LP
No of Wells Drill:		Owner Addr1:	354 Blue Star
Date Submitted:	2013-06-05	Owner Addr2:	
Type of Work:	New Well	Owner City:	San Antonio
Typ of Wrk Oth Descr:		Owner State:	TX

Wells and Additional Sources Detail Report

Seal Method:	Tremie	Owner Zip:	78204
Seal Mthd Oth Descr:		Owner Country:	
Plugged w/i 48Hrs:	No	Driller Name:	Alfredo Palacios
Drilling Start Dt:	2013-05-20	Driller Address1:	P.O. Box 845
Drilling End Dt:	2013-05-20	Driller Addr2:	
Proposed Use:	Environmental Soil Boring	Driller City:	Friendswood
Prop Use Oth Descr:		Driller State:	TX
TCEQ Approve Plans:		Driller Zip:	77549
Apprve by Variance:		Driller Oth Cntry:	
Loc Vfy by Driller:	No	Driller Country:	
Sealed by Driller:	Yes	Dist to Sep Contam:	
Sealed by Name:		Dist to Septic Tk:	
Driller Signed:	Alfredo Palacios	Dist to Prop Line:	
Apprentice Signed:		Dist Verifi Method:	
Surface Compl:	Unknown	Horizon Datum Type:	
Surf Comp Oth Descr:		Elevation:	
Complt by Driller:		Latitude:	29.405834
Pump Type:		Lat Degree:	29
Pump Type Oth Descr:		Lat Minute:	24
Pump Depth:		Lat Second:	21
Chemical Analysis:		Longitude:	-98.492778
Injurious Water:		Long Degree:	98
County:	Bexar	Long Minute:	29
Known Loc Error:	No	Long Second:	34
Grid No:	68-37-7		
Company Name:	Best Drilling Services, Inc.		
Well Location Description:			
Comments:	Project No.: R11157.07		
Data Source:	Full SDR Database; SDRDB Well Location (Map)		

Map Key	Direction	Distance (mi)	Distance (ft)	Elevation (ft)	DB
677	SW	0.91	4,808.85	626.56	SDR WELLS

License No:	5036	Well Address1:	354 Blue Star
PWS No:		Well Addr2:	
Plug Rpt Track No:		Well City:	San Antonio
Well Rpt Track No:	315065	Well Zip:	78204
Orig Well Rpt Trk No:		Owner Well No:	SB-14
Apprentice Reg No:		Owner Name:	Big Tex San Antonio, LP
No of Wells Drill:		Owner Addr1:	354 Blue Star
Date Submitted:	2013-04-03	Owner Addr2:	
Type of Work:	New Well	Owner City:	San Antonio
Typ of Wrk Oth Descr:		Owner State:	TX
Seal Method:	Tremie	Owner Zip:	78204
Seal Mthd Oth Descr:		Owner Country:	
Plugged w/i 48Hrs:	No	Driller Name:	Alfredo Palacios

Wells and Additional Sources Detail Report

Drilling Start Dt:	2013-03-20	Driller Address1:	P.O. Box 845
Drilling End Dt:	2013-03-20	Driller Addr2:	
Proposed Use:	Environmental Soil Boring	Driller City:	Friendswood
Prop Use Oth Descr:		Driller State:	TX
TCEQ Approve Plans:		Driller Zip:	77549
Approve by Variance:		Driller Oth Cntry:	
Loc Vfy by Driller:	No	Driller Country:	
Sealed by Driller:	Yes	Dist to Sep Contam:	
Sealed by Name:		Dist to Septic Tk:	
Driller Signed:	Alfredo Palacios	Dist to Prop Line:	
Apprentice Signed:		Dist Verifi Method:	
Surface Compl:	Unknown	Horizon Datum Type:	
Surf Comp Oth Desc:		Elevation:	
Complt by Driller:		Latitude:	29.405834
Pump Type:		Lat Degree:	29
Pump Type Oth Desc:		Lat Minute:	24
Pump Depth:		Lat Second:	21
Chemical Analysis:		Longitude:	-98.492778
Injurious Water:		Long Degree:	98
County:	Bexar	Long Minute:	29
Known Loc Error:	No	Long Second:	34
Grid No:	68-37-7		
Company Name:	Best Drilling Services, Inc.		
Well Location Description:			
Comments:	Project No.: R11157.04		
Data Source:	Full SDR Database; SDRDB Well Location (Map)		

Map Key	Direction	Distance (mi)	Distance (ft)	Elevation (ft)	DB
677	SW	0.91	4,808.85	626.56	SDR WELLS

License No:	5036	Well Address1:	354 Blue Star
PWS No:		Well Addr2:	
Plug Rpt Track No:		Well City:	San Antonio
Well Rpt Track No:	315079	Well Zip:	78204
Orig Well Rpt Trk No:		Owner Well No:	SB-23
Apprentice Reg No:		Owner Name:	Big Tex San Antonio, LP
No of Wells Drill:		Owner Addr1:	354 Blue Star
Date Submitted:	2013-04-03	Owner Addr2:	
Type of Work:	New Well	Owner City:	San Antonio
Typ of Wrk Oth Descr:		Owner State:	TX
Seal Method:	Tremie	Owner Zip:	78204
Seal Mthd Oth Desc:		Owner Country:	
Plugged w/i 48Hrs:	No	Driller Name:	Alfredo Palacios
Drilling Start Dt:	2013-03-20	Driller Address1:	P.O. Box 845
Drilling End Dt:	2013-03-20	Driller Addr2:	
Proposed Use:	Environmental Soil Boring	Driller City:	Friendswood

Wells and Additional Sources Detail Report

Prop Use Oth Descr:	Driller State:	TX
TCEQ Approve Plans:	Driller Zip:	77549
Apprve by Variance:	Driller Oth Cntry:	
Loc Vfy by Driller:	Driller Country:	
Sealed by Driller:	Dist to Sep Contam:	
Sealed by Name:	Dist to Septic Tk:	
Driller Signed:	Dist to Prop Line:	
Apprentice Signed:	Dist Verifi Method:	
Surface Compl:	Horizon Datum Type:	
Surf Comp Oth Desc:	Elevation:	
Complt by Driller:	Latitude:	29.405834
Pump Type:	Lat Degree:	29
Pump Type Oth Desc:	Lat Minute:	24
Pump Depth:	Lat Second:	21
Chemical Analysis:	Longitude:	-98.492778
Injurious Water:	Long Degree:	98
County:	Long Minute:	29
Known Loc Error:	Long Second:	34
Grid No:		
Company Name:		
Well Location Description:		
Comments:		
Data Source:		

Map Key	Direction	Distance (mi)	Distance (ft)	Elevation (ft)	DB
677	SW	0.91	4,808.85	626.56	SDR WELLS

License No:	Well Address1:	354 Blue Star
PWS No:	Well Addr2:	
Plug Rpt Track No:	Well City:	San Antonio
Well Rpt Track No:	Well Zip:	78204
Orig Well Rpt Trk No:	Owner Well No:	SB-38
Apprentice Reg No:	Owner Name:	Big Tex San Antonio, LP
No of Wells Drill:	Owner Addr1:	354 Blue Star
Date Submitted:	Owner Addr2:	
Type of Work:	Owner City:	San Antonio
Type of Wrk Oth Descr:	Owner State:	TX
Seal Method:	Owner Zip:	78204
Seal Mthd Oth Desc:	Owner Country:	
Plugged w/i 48Hrs:	Driller Name:	Ali Firouzbakht
Drilling Start Dt:	Driller Address1:	P.O. Box 845
Drilling End Dt:	Driller Addr2:	
Proposed Use:	Driller City:	Friendswood
Prop Use Oth Descr:	Driller State:	TX
TCEQ Approve Plans:	Driller Zip:	77549
Apprve by Variance:	Driller Oth Cntry:	

Wells and Additional Sources Detail Report

Loc Vfy by Driller:	No	Driller Country:	
Sealed by Driller:	Yes	Dist to Sep Contam:	
Sealed by Name:		Dist to Septic Tk:	
Driller Signed:	Ali Firouzbakht	Dist to Prop Line:	
Apprentice Signed:	Calistro Campozano	Dist Verifi Method:	
Surface Compl:	Unknown	Horizon Datum Type:	
Surf Comp Oth Desc:		Elevation:	
Complt by Driller:		Latitude:	29.405834
Pump Type:		Lat Degree:	29
Pump Type Oth Desc:		Lat Minute:	24
Pump Depth:		Lat Second:	21
Chemical Analysis:		Longitude:	-98.492778
Injurious Water:		Long Degree:	98
County:	Bexar	Long Minute:	29
Known Loc Error:	No	Long Second:	34
Grid No:	68-37-7		
Company Name:	Best Drilling Services, Inc.		
Well Location Description:			
Comments:	Project No.: R11157.07		
Data Source:	Full SDR Database; SDRDB Well Location (Map)		

Map Key	Direction	Distance (mi)	Distance (ft)	Elevation (ft)	DB
677	SW	0.91	4,808.85	626.56	SDR WELLS

License No:	4997	Well Address1:	354 Blue Star
PWS No:		Well Addr2:	
Plug Rpt Track No:		Well City:	San Antonio
Well Rpt Track No:	320551	Well Zip:	78204
Orig Well Rpt Trk No:		Owner Well No:	SB-74
Apprentice Reg No:	56591	Owner Name:	Big Tex San Antonio, LP
No of Wells Drill:		Owner Addr1:	354 Blue Star
Date Submitted:	2013-06-05	Owner Addr2:	
Type of Work:	New Well	Owner City:	San Antonio
Typ of Wrk Oth Descr:		Owner State:	TX
Seal Method:	Tremie	Owner Zip:	78204
Seal Mthd Oth Desc:		Owner Country:	
Plugged w/i 48Hrs:	No	Driller Name:	Ali Firouzbakht
Drilling Start Dt:	2013-05-21	Driller Address1:	P.O. Box 845
Drilling End Dt:	2013-05-21	Driller Addr2:	
Proposed Use:	Environmental Soil Boring	Driller City:	Friendswood
Prop Use Oth Descr:		Driller State:	TX
TCEQ Approve Plans:		Driller Zip:	77549
Apprve by Variance:		Driller Oth Cntry:	
Loc Vfy by Driller:	No	Driller Country:	
Sealed by Driller:	Yes	Dist to Sep Contam:	
Sealed by Name:		Dist to Septic Tk:	

Wells and Additional Sources Detail Report

Driller Signed:	Ali Firouzbakht	Dist to Prop Line:	
Apprentice Signed:	Calistro Campozano	Dist Verifi Method:	
Surface Compl:	Unknown	Horizon Datum Type:	
Surf Comp Oth Desc:		Elevation:	
Complt by Driller:		Latitude:	29.405834
Pump Type:		Lat Degree:	29
Pump Type Oth Desc:		Lat Minute:	24
Pump Depth:		Lat Second:	21
Chemical Analysis:		Longitude:	-98.492778
Injurious Water:		Long Degree:	98
County:	Bexar	Long Minute:	29
Known Loc Error:	No	Long Second:	34
Grid No:	68-37-7		
Company Name:	Best Drilling Services, Inc.		
Well Location Description:			
Comments:	Project No.: R11157.07		
Data Source:	Full SDR Database; SDRDB Well Location (Map)		

Map Key	Direction	Distance (mi)	Distance (ft)	Elevation (ft)	DB
677	SW	0.91	4,808.85	626.56	SDR WELLS

License No:	4997	Well Address1:	354 Blue Star
PWS No:		Well Addr2:	
Plug Rpt Track No:		Well City:	San Antonio
Well Rpt Track No:	320656	Well Zip:	78204
Orig Well Rpt Trk No:		Owner Well No:	SB-71
Apprentice Reg No:	56591	Owner Name:	Big Tex San Antonio, LP
No of Wells Drill:		Owner Addr1:	354 Blue Star
Date Submitted:	2013-06-05	Owner Addr2:	
Type of Work:	New Well	Owner City:	San Antonio
Typ of Wrk Oth Descr:		Owner State:	TX
Seal Method:	Tremie	Owner Zip:	78204
Seal Mthd Oth Desc:		Owner Country:	
Plugged w/i 48Hrs:	No	Driller Name:	Ali Firouzbakht
Drilling Start Dt:	2013-05-22	Driller Address1:	P.O. Box 845
Drilling End Dt:	2013-05-22	Driller Addr2:	
Proposed Use:	Environmental Soil Boring	Driller City:	Friendswood
Prop Use Oth Descr:		Driller State:	TX
TCEQ Approve Plans:		Driller Zip:	77549
Apprve by Variance:		Driller Oth Cntry:	
Loc Vfy by Driller:	No	Driller Country:	
Sealed by Driller:	Yes	Dist to Sep Contam:	
Sealed by Name:		Dist to Septic Tk:	
Driller Signed:	Ali Firouzbakht	Dist to Prop Line:	
Apprentice Signed:	Calistro Campozano	Dist Verifi Method:	
Surface Compl:	Unknown	Horizon Datum Type:	

Wells and Additional Sources Detail Report

Surf Comp Oth Desc:	Elevation:
Complt by Driller:	Latitude: 29.405834
Pump Type:	Lat Degree: 29
Pump Type Oth Desc:	Lat Minute: 24
Pump Depth:	Lat Second: 21
Chemical Analysis:	Longitude: -98.492778
Injurious Water:	Long Degree: 98
County: Bexar	Long Minute: 29
Known Loc Error: No	Long Second: 34
Grid No: 68-37-7	
Company Name: Best Drilling Services, Inc.	
Well Location Description:	
Comments: Project No.: R11157.07	
Data Source: Full SDR Database; SDRDB Well Location (Map)	

Map Key	Direction	Distance (mi)	Distance (ft)	Elevation (ft)	DB
677	SW	0.91	4,808.85	626.56	SDR WELLS

License No: 5036	Well Address1: 354 Blue Star
PWS No:	Well Addr2:
Plug Rpt Track No:	Well City: San Antonio
Well Rpt Track No: 320650	Well Zip: 78204
Orig Well Rpt Trk No:	Owner Well No: SB-47
Apprentice Reg No:	Owner Name: Big Tex San Antonio, LP
No of Wells Drill:	Owner Addr1: 354 Blue Star
Date Submitted: 2013-06-05	Owner Addr2:
Type of Work: New Well	Owner City: San Antonio
Typ of Wrk Oth Descr:	Owner State: TX
Seal Method: Tremie	Owner Zip: 78204
Seal Mthd Oth Desc:	Owner Country:
Plugged w/i 48Hrs: No	Driller Name: Alfredo Palacios
Drilling Start Dt: 2013-05-22	Driller Address1: P.O. Box 845
Drilling End Dt: 2013-05-22	Driller Addr2:
Proposed Use: Environmental Soil Boring	Driller City: Friendswood
Prop Use Oth Descr:	Driller State: TX
TCEQ Approve Plans:	Driller Zip: 77549
Aprve by Variance:	Driller Oth Cntry:
Loc Vfy by Driller: No	Driller Country:
Sealed by Driller: Yes	Dist to Sep Contam:
Sealed by Name:	Dist to Septic Tk:
Driller Signed: Alfredo Palacios	Dist to Prop Line:
Apprentice Signed:	Dist Verifi Method:
Surface Compl: Unknown	Horizon Datum Type:
Surf Comp Oth Desc:	Elevation:
Complt by Driller:	Latitude: 29.405834
Pump Type:	Lat Degree: 29

Wells and Additional Sources Detail Report

Pump Type Oth Desc:	Lat Minute:	24
Pump Depth:	Lat Second:	21
Chemical Analysis:	Longitude:	-98.492778
Injurious Water:	Long Degree:	98
County: Bexar	Long Minute:	29
Known Loc Error: No	Long Second:	34
Grid No: 68-37-7		
Company Name: Best Drilling Services, Inc.		
Well Location Description:		
Comments: Project No.: R11157.07		
Data Source: Full SDR Database; SDRDB Well Location (Map)		

Map Key	Direction	Distance (mi)	Distance (ft)	Elevation (ft)	DB
677	SW	0.91	4,808.85	626.56	SDR WELLS

License No:	5036	Well Address1:	354 Blue Star
PWS No:		Well Addr2:	
Plug Rpt Track No:		Well City:	San Antonio
Well Rpt Track No:	320606	Well Zip:	78204
Orig Well Rpt Trk No:		Owner Well No:	SB-29
Apprentice Reg No:		Owner Name:	Big Tex San Antonio, LP
No of Wells Drill:		Owner Addr1:	354 Blue Star
Date Submitted:	2013-06-05	Owner Addr2:	
Type of Work:	New Well	Owner City:	San Antonio
Typ of Wrk Oth Descr:		Owner State:	TX
Seal Method:	Tremie	Owner Zip:	78204
Seal Mthd Oth Desc:		Owner Country:	
Plugged w/i 48Hrs:	No	Driller Name:	Alfredo Palacios
Drilling Start Dt:	2013-05-20	Driller Address1:	P.O. Box 845
Drilling End Dt:	2013-05-20	Driller Addr2:	
Proposed Use:	Environmental Soil Boring	Driller City:	Friendswood
Prop Use Oth Descr:		Driller State:	TX
TCEQ Approve Plans:		Driller Zip:	77549
Apprve by Variance:		Driller Oth Cntry:	
Loc Vfy by Driller:	No	Driller Country:	
Sealed by Driller:	Yes	Dist to Sep Contam:	
Sealed by Name:		Dist to Septic Tk:	
Driller Signed:	Alfredo Palacios	Dist to Prop Line:	
Apprentice Signed:		Dist Verifi Method:	
Surface Compl:	Unknown	Horizon Datum Type:	
Surf Comp Oth Desc:		Elevation:	
Complt by Driller:		Latitude:	29.405834
Pump Type:		Lat Degree:	29
Pump Type Oth Desc:		Lat Minute:	24
Pump Depth:		Lat Second:	21
Chemical Analysis:		Longitude:	-98.492778

Wells and Additional Sources Detail Report

Injurious Water:	Long Degree: 98
County: Bexar	Long Minute: 29
Known Loc Error: No	Long Second: 34
Grid No: 68-37-7	
Company Name: Best Drilling Services, Inc.	
Well Location Description:	
Comments: Project No.: R11157.07	
Data Source: Full SDR Database; SDRDB Well Location (Map)	

Map Key	Direction	Distance (mi)	Distance (ft)	Elevation (ft)	DB
677	SW	0.91	4,808.85	626.56	SDR WELLS

License No: 4997	Well Address1: 354 Blue Star
PWS No:	Well Addr2:
Plug Rpt Track No:	Well City: San Antonio
Well Rpt Track No: 320538	Well Zip: 78204
Orig Well Rpt Trk No:	Owner Well No: SB-53
Apprentice Reg No: 56591	Owner Name: Big Tex San Antonio, LP
No of Wells Drill:	Owner Addr1: 354 Blue Star
Date Submitted: 2013-06-05	Owner Addr2:
Type of Work: New Well	Owner City: San Antonio
Typ of Wrk Oth Descr:	Owner State: TX
Seal Method: Tremie	Owner Zip: 78204
Seal Mthd Oth Desc:	Owner Country:
Plugged w/i 48Hrs: No	Driller Name: Ali Firouzbakht
Drilling Start Dt: 2013-05-20	Driller Address1: P.O. Box 845
Drilling End Dt: 2013-05-20	Driller Addr2:
Proposed Use: Environmental Soil Boring	Driller City: Friendswood
Prop Use Oth Descr:	Driller State: TX
TCEQ Approve Plans:	Driller Zip: 77549
Apprve by Variance:	Driller Oth Cntry:
Loc Vfy by Driller: No	Driller Country:
Sealed by Driller: Yes	Dist to Sep Contam:
Sealed by Name:	Dist to Septic Tk:
Driller Signed: Ali Firouzbakht	Dist to Prop Line:
Apprentice Signed: Calistro Campozano	Dist Verifi Method:
Surface Compl: Unknown	Horizon Datum Type:
Surf Comp Oth Descr:	Elevation:
Complt by Driller:	Latitude: 29.405834
Pump Type:	Lat Degree: 29
Pump Type Oth Descr:	Lat Minute: 24
Pump Depth:	Lat Second: 21
Chemical Analysis:	Longitude: -98.492778
Injurious Water:	Long Degree: 98
County: Bexar	Long Minute: 29
Known Loc Error: No	Long Second: 34

Wells and Additional Sources Detail Report

Grid No: 68-37-7
 Company Name: Best Drilling Services, Inc.
 Well Location Description:
 Comments: Project No.: R11157.07
 Data Source: Full SDR Database; SDRDB Well Location (Map)

Map Key	Direction	Distance (mi)	Distance (ft)	Elevation (ft)	DB
677	SW	0.91	4,808.85	626.56	SDR WELLS

License No:	4997	Well Address1:	354 Blue Star
PWS No:		Well Addr2:	
Plug Rpt Track No:		Well City:	San Antonio
Well Rpt Track No:	320530	Well Zip:	78204
Orig Well Rpt Trk No:		Owner Well No:	SB-31
Apprentice Reg No:	56591	Owner Name:	Big Tex San Antonio, LP
No of Wells Drill:		Owner Addr1:	354 Blue Star
Date Submitted:	2013-06-05	Owner Addr2:	
Type of Work:	New Well	Owner City:	San Antonio
Typ of Wrk Oth Descr:		Owner State:	TX
Seal Method:	Tremie	Owner Zip:	78204
Seal Mthd Oth Desc:		Owner Country:	
Plugged w/i 48Hrs:	No	Driller Name:	Ali Firouzbakht
Drilling Start Dt:	2013-05-20	Driller Address1:	P.O. Box 845
Drilling End Dt:	2013-05-20	Driller Addr2:	
Proposed Use:	Environmental Soil Boring	Driller City:	Friendswood
Prop Use Oth Descr:		Driller State:	TX
TCEQ Approve Plans:		Driller Zip:	77549
Apprve by Variance:		Driller Oth Cntry:	
Loc Vfy by Driller:	No	Driller Country:	
Sealed by Driller:	Yes	Dist to Sep Contam:	
Sealed by Name:		Dist to Septic Tk:	
Driller Signed:	Ali Firouzbakht	Dist to Prop Line:	
Apprentice Signed:	Calistro Campozano	Dist Verifi Method:	
Surface Compl:	Unknown	Horizon Datum Type:	
Surf Comp Oth Desc:		Elevation:	
Complt by Driller:		Latitude:	29.405834
Pump Type:		Lat Degree:	29
Pump Type Oth Desc:		Lat Minute:	24
Pump Depth:		Lat Second:	21
Chemical Analysis:		Longitude:	-98.492778
Injurious Water:		Long Degree:	98
County:	Bexar	Long Minute:	29
Known Loc Error:	No	Long Second:	34
Grid No:	68-37-7		
Company Name:	Best Drilling Services, Inc.		
Well Location Description:			

Wells and Additional Sources Detail Report

Comments: Project No.: R11157.07
 Data Source: Full SDR Database; SDRDB Well Location (Map)

Map Key	Direction	Distance (mi)	Distance (ft)	Elevation (ft)	DB
677	SW	0.91	4,808.85	626.56	SDR WELLS

License No:	5036	Well Address1:	354 Blue Star
PWS No:		Well Addr2:	
Plug Rpt Track No:		Well City:	San Antonio
Well Rpt Track No:	320635	Well Zip:	78204
Orig Well Rpt Trk No:		Owner Well No:	SB-49
Apprentice Reg No:		Owner Name:	Big Tex San Antonio, LP
No of Wells Drill:		Owner Addr1:	354 Blue Star
Date Submitted:	2013-06-05	Owner Addr2:	
Type of Work:	New Well	Owner City:	San Antonio
Typ of Wrk Oth Descr:		Owner State:	TX
Seal Method:	Tremie	Owner Zip:	78204
Seal Mthd Oth Desc:		Owner Country:	
Plugged w/i 48Hrs:	No	Driller Name:	Alfredo Palacios
Drilling Start Dt:	2013-05-21	Driller Address1:	P.O. Box 845
Drilling End Dt:	2013-05-21	Driller Addr2:	
Proposed Use:	Environmental Soil Boring	Driller City:	Friendswood
Prop Use Oth Descr:		Driller State:	TX
TCEQ Approve Plans:		Driller Zip:	77549
Apprve by Variance:		Driller Oth Cntry:	
Loc Vfy by Driller:	No	Driller Country:	
Sealed by Driller:	Yes	Dist to Sep Contam:	
Sealed by Name:		Dist to Septic Tk:	
Driller Signed:	Alfredo Palacios	Dist to Prop Line:	
Apprentice Signed:		Dist Verifi Method:	
Surface Compl:	Unknown	Horizon Datum Type:	
Surf Comp Oth Desc:		Elevation:	
Complt by Driller:		Latitude:	29.405834
Pump Type:		Lat Degree:	29
Pump Type Oth Desc:		Lat Minute:	24
Pump Depth:		Lat Second:	21
Chemical Analysis:		Longitude:	-98.492778
Injurious Water:		Long Degree:	98
County:	Bexar	Long Minute:	29
Known Loc Error:	No	Long Second:	34
Grid No:	68-37-7		
Company Name:	Best Drilling Services, Inc.		
Well Location Description:			
Comments:	Project No.: R11157.07		
Data Source:	Full SDR Database; SDRDB Well Location (Map)		

Map Key	Direction	Distance (mi)	Distance (ft)	Elevation (ft)	DB
----------------	------------------	----------------------	----------------------	-----------------------	-----------

Wells and Additional Sources Detail Report

677 SW 0.91 4,808.85 626.56 SDR WELLS

License No:	5036	Well Address1:	354 Blue Star
PWS No:		Well Addr2:	
Plug Rpt Track No:		Well City:	San Antonio
Well Rpt Track No:	320618	Well Zip:	78204
Orig Well Rpt Trk No:		Owner Well No:	SB-50
Apprentice Reg No:		Owner Name:	Big Tex San Antonio, LP
No of Wells Drill:		Owner Addr1:	354 Blue Star
Date Submitted:	2013-06-05	Owner Addr2:	
Type of Work:	New Well	Owner City:	San Antonio
Typ of Wrk Oth Descr:		Owner State:	TX
Seal Method:	Tremie	Owner Zip:	78204
Seal Mthd Oth Desc:		Owner Country:	
Plugged w/i 48Hrs:	No	Driller Name:	Alfredo Palacios
Drilling Start Dt:	2013-05-20	Driller Address1:	P.O. Box 845
Drilling End Dt:	2013-05-20	Driller Addr2:	
Proposed Use:	Environmental Soil Boring	Driller City:	Friendswood
Prop Use Oth Descr:		Driller State:	TX
TCEQ Approve Plans:		Driller Zip:	77549
Apprve by Variance:		Driller Oth Cntry:	
Loc Vfy by Driller:	No	Driller Country:	
Sealed by Driller:	Yes	Dist to Sep Contam:	
Sealed by Name:		Dist to Septic Tk:	
Driller Signed:	Alfredo Palacios	Dist to Prop Line:	
Apprentice Signed:		Dist Verifi Method:	
Surface Compl:	Unknown	Horizon Datum Type:	
Surf Comp Oth Desc:		Elevation:	
Complt by Driller:		Latitude:	29.405834
Pump Type:		Lat Degree:	29
Pump Type Oth Desc:		Lat Minute:	24
Pump Depth:		Lat Second:	21
Chemical Analysis:		Longitude:	-98.492778
Injurious Water:		Long Degree:	98
County:	Bexar	Long Minute:	29
Known Loc Error:	No	Long Second:	34
Grid No:	68-37-7		
Company Name:	Best Drilling Services, Inc.		
Well Location Description:			
Comments:	Project No.: R11157.07		
Data Source:	Full SDR Database; SDRDB Well Location (Map)		

Map Key	Direction	Distance (mi)	Distance (ft)	Elevation (ft)	DB
677	SW	0.91	4,808.85	626.56	SDR WELLS

Wells and Additional Sources Detail Report

License No: 5036	Well Address1: 354 Blue Star
PWS No:	Well Addr2:
Plug Rpt Track No:	Well City: San Antonio
Well Rpt Track No: 320646	Well Zip: 78204
Orig Well Rpt Trk No:	Owner Well No: SB-69
Apprentice Reg No:	Owner Name: Big Tex San Antonio, LP
No of Wells Drill:	Owner Addr1: 354 Blue Star
Date Submitted: 2013-06-05	Owner Addr2:
Type of Work: New Well	Owner City: San Antonio
Typ of Wrk Oth Descr:	Owner State: TX
Seal Method: Tremie	Owner Zip: 78204
Seal Mthd Oth Desc:	Owner Country:
Plugged w/i 48Hrs: No	Driller Name: Alfredo Palacios
Drilling Start Dt: 2013-05-22	Driller Address1: P.O. Box 845
Drilling End Dt: 2013-05-22	Driller Addr2:
Proposed Use: Environmental Soil Boring	Driller City: Friendswood
Prop Use Oth Descr:	Driller State: TX
TCEQ Approve Plans:	Driller Zip: 77549
Apprve by Variance:	Driller Oth Cntry:
Loc Vfy by Driller: No	Driller Country:
Sealed by Driller: Yes	Dist to Sep Contam:
Sealed by Name:	Dist to Septic Tk:
Driller Signed: Alfredo Palacios	Dist to Prop Line:
Apprentice Signed:	Dist Verifi Method:
Surface Compl: Unknown	Horizon Datum Type:
Surf Comp Oth Desc:	Elevation:
Complt by Driller:	Latitude: 29.405834
Pump Type:	Lat Degree: 29
Pump Type Oth Desc:	Lat Minute: 24
Pump Depth:	Lat Second: 21
Chemical Analysis:	Longitude: -98.492778
Injurious Water:	Long Degree: 98
County: Bexar	Long Minute: 29
Known Loc Error: No	Long Second: 34
Grid No: 68-37-7	
Company Name: Best Drilling Services, Inc.	
Well Location Description:	
Comments: Project No.: R11157.07	
Data Source: Full SDR Database; SDRDB Well Location (Map)	

Map Key	Direction	Distance (mi)	Distance (ft)	Elevation (ft)	DB
677	SW	0.91	4,808.85	626.56	SDR WELLS

License No: 4997	Well Address1: 354 Blue Star
PWS No:	Well Addr2:
Plug Rpt Track No:	Well City: San Antonio

Wells and Additional Sources Detail Report

Well Rpt Track No: 320572	Well Zip: 78204
Orig Well Rpt Trk No:	Owner Well No: SB-44
Apprentice Reg No: 56591	Owner Name: Big Tex San Antonio, LP
No of Wells Drill:	Owner Addr1: 354 Blue Star
Date Submitted: 2013-06-05	Owner Addr2:
Type of Work: New Well	Owner City: San Antonio
Typ of Wrk Oth Descr:	Owner State: TX
Seal Method: Tremie	Owner Zip: 78204
Seal Mthd Oth Desc:	Owner Country:
Plugged w/i 48Hrs: No	Driller Name: Ali Firouzbakht
Drilling Start Dt: 2013-05-21	Driller Address1: P.O. Box 845
Drilling End Dt: 2013-05-21	Driller Addr2:
Proposed Use: Environmental Soil Boring	Driller City: Friendswood
Prop Use Oth Descr:	Driller State: TX
TCEQ Approve Plans:	Driller Zip: 77549
Apprve by Variance:	Driller Oth Cntry:
Loc Vfy by Driller: No	Driller Country:
Sealed by Driller: Yes	Dist to Sep Contam:
Sealed by Name:	Dist to Septic Tk:
Driller Signed: Ali Firouzbakht	Dist to Prop Line:
Apprentice Signed: Calistro Campozano	Dist Verifi Method:
Surface Compl: Unknown	Horizon Datum Type:
Surf Comp Oth Descr:	Elevation:
Complt by Driller:	Latitude: 29.405834
Pump Type:	Lat Degree: 29
Pump Type Oth Descr:	Lat Minute: 24
Pump Depth:	Lat Second: 21
Chemical Analysis:	Longitude: -98.492778
Injurious Water:	Long Degree: 98
County: Bexar	Long Minute: 29
Known Loc Error: No	Long Second: 34
Grid No: 68-37-7	
Company Name: Best Drilling Services, Inc.	
Well Location Description:	
Comments: Project No.: R11157.07	
Data Source: Full SDR Database; SDRDB Well Location (Map)	

Map Key	Direction	Distance (mi)	Distance (ft)	Elevation (ft)	DB
677	SW	0.91	4,808.85	626.56	SDR WELLS

License No: 4997	Well Address1: 354 Blue Star
PWS No:	Well Addr2:
Plug Rpt Track No:	Well City: San Antonio
Well Rpt Track No: 315039	Well Zip: 78204
Orig Well Rpt Trk No:	Owner Well No: SB-13
Apprentice Reg No: 56591	Owner Name: Big Tex San Antonio, LP

Wells and Additional Sources Detail Report

No of Wells Drill:	Owner Addr1:	354 Blue Star
Date Submitted: 2013-04-03	Owner Addr2:	
Type of Work: New Well	Owner City:	San Antonio
Typ of Wrk Oth Descr:	Owner State:	TX
Seal Method: Tremie	Owner Zip:	78204
Seal Mthd Oth Desc:	Owner Country:	
Plugged w/i 48Hrs: No	Driller Name:	Ali Firouzbakht
Drilling Start Dt: 2013-03-20	Driller Address1:	P.O. Box 845
Drilling End Dt: 2013-03-20	Driller Addr2:	
Proposed Use: Environmental Soil Boring	Driller City:	Friendswood
Prop Use Oth Descr:	Driller State:	TX
TCEQ Approve Plans:	Driller Zip:	77549
Apprve by Variance:	Driller Oth Cntry:	
Loc Vfy by Driller: No	Driller Country:	
Sealed by Driller: Yes	Dist to Sep Contam:	
Sealed by Name:	Dist to Septic Tk:	
Driller Signed: Ali Firouzbakht	Dist to Prop Line:	
Apprentice Signed: Calistro Campozano	Dist Verifi Method:	
Surface Compl: Unknown	Horizon Datum Type:	
Surf Comp Oth Desc:	Elevation:	
Complt by Driller:	Latitude:	29.405834
Pump Type:	Lat Degree:	29
Pump Type Oth Desc:	Lat Minute:	24
Pump Depth:	Lat Second:	21
Chemical Analysis:	Longitude:	-98.492778
Injurious Water:	Long Degree:	98
County: Bexar	Long Minute:	29
Known Loc Error: No	Long Second:	34
Grid No: 68-37-7		
Company Name: Best Drilling Services, Inc.		
Well Location Description:		
Comments: Project No.: R11157.04		
Data Source: Full SDR Database; SDRDB Well Location (Map)		

Map Key	Direction	Distance (mi)	Distance (ft)	Elevation (ft)	DB
677	SW	0.91	4,808.85	626.56	SDR WELLS

License No: 4997	Well Address1: 354 Blue Star
PWS No:	Well Addr2:
Plug Rpt Track No:	Well City: San Antonio
Well Rpt Track No: 315027	Well Zip: 78204
Orig Well Rpt Trk No:	Owner Well No: SB-15
Apprentice Reg No: 56591	Owner Name: Big Tex San Antonio, LP
No of Wells Drill:	Owner Addr1: 354 Blue Star
Date Submitted: 2013-04-03	Owner Addr2:
Type of Work: New Well	Owner City: San Antonio

Wells and Additional Sources Detail Report

Typ of Wrk Oth Descr:	Owner State: TX
Seal Method: Tremie	Owner Zip: 78204
Seal Mthd Oth Descr:	Owner Country:
Plugged w/i 48Hrs: No	Driller Name: Ali Firouzbakht
Drilling Start Dt: 2013-03-20	Driller Address1: P.O. Box 845
Drilling End Dt: 2013-03-20	Driller Addr2:
Proposed Use: Environmental Soil Boring	Driller City: Friendswood
Prop Use Oth Descr:	Driller State: TX
TCEQ Approve Plans:	Driller Zip: 77549
Apprve by Variance:	Driller Oth Cntry:
Loc Vfy by Driller: No	Driller Country:
Sealed by Driller: Yes	Dist to Sep Contam:
Sealed by Name:	Dist to Septic Tk:
Driller Signed: Ali Firouzbakht	Dist to Prop Line:
Apprentice Signed: Calistro Campozano	Dist Verifi Method:
Surface Compl: Unknown	Horizon Datum Type:
Surf Comp Oth Descr:	Elevation:
Complt by Driller:	Latitude: 29.405834
Pump Type:	Lat Degree: 29
Pump Type Oth Descr:	Lat Minute: 24
Pump Depth:	Lat Second: 21
Chemical Analysis:	Longitude: -98.492778
Injurious Water:	Long Degree: 98
County: Bexar	Long Minute: 29
Known Loc Error: No	Long Second: 34
Grid No: 68-37-7	
Company Name: Best Drilling Services, Inc.	
Well Location Description:	
Comments: Project No.: R11157.04	
Data Source: Full SDR Database; SDRDB Well Location (Map)	

Map Key	Direction	Distance (mi)	Distance (ft)	Elevation (ft)	DB
677	SW	0.91	4,808.85	626.56	SDR WELLS

License No: 4997	Well Address1: 354 Blue Star
PWS No:	Well Addr2:
Plug Rpt Track No:	Well City: San Antonio
Well Rpt Track No: 320539	Well Zip: 78204
Orig Well Rpt Trk No:	Owner Well No: SB-54
Apprentice Reg No: 56591	Owner Name: Big Tex San Antonio, LP
No of Wells Drill:	Owner Addr1: 354 Blue Star
Date Submitted: 2013-06-05	Owner Addr2:
Type of Work: New Well	Owner City: San Antonio
Typ of Wrk Oth Descr:	Owner State: TX
Seal Method: Tremie	Owner Zip: 78204
Seal Mthd Oth Descr:	Owner Country:

Wells and Additional Sources Detail Report

Plugged w/i 48Hrs:	No	Driller Name:	Ali Firouzbakht
Drilling Start Dt:	2013-05-20	Driller Address1:	P.O. Box 845
Drilling End Dt:	2013-05-20	Driller Addr2:	
Proposed Use:	Environmental Soil Boring	Driller City:	Friendswood
Prop Use Oth Descr:		Driller State:	TX
TCEQ Approve Plans:		Driller Zip:	77549
Apprve by Variance:		Driller Oth Cntry:	
Loc Vfy by Driller:	No	Driller Country:	
Sealed by Driller:	Yes	Dist to Sep Contam:	
Sealed by Name:		Dist to Septic Tk:	
Driller Signed:	Ali Firouzbakht	Dist to Prop Line:	
Apprentice Signed:	Calistro Campozano	Dist Verifi Method:	
Surface Compl:	Unknown	Horizon Datum Type:	
Surf Comp Oth Desc:		Elevation:	
Complt by Driller:		Latitude:	29.405834
Pump Type:		Lat Degree:	29
Pump Type Oth Desc:		Lat Minute:	24
Pump Depth:		Lat Second:	21
Chemical Analysis:		Longitude:	-98.492778
Injurious Water:		Long Degree:	98
County:	Bexar	Long Minute:	29
Known Loc Error:	No	Long Second:	34
Grid No:	68-37-7		
Company Name:	Best Drilling Services, Inc.		
Well Location Description:			
Comments:	Project No.: R11157.07		
Data Source:	Full SDR Database; SDRDB Well Location (Map)		

Map Key	Direction	Distance (mi)	Distance (ft)	Elevation (ft)	DB
677	SW	0.91	4,808.85	626.56	SDR WELLS

License No:	5036	Well Address1:	354 Blue Star
PWS No:		Well Addr2:	
Plug Rpt Track No:		Well City:	San Antonio
Well Rpt Track No:	320610	Well Zip:	78204
Orig Well Rpt Trk No:		Owner Well No:	SB-61
Apprentice Reg No:		Owner Name:	Big Tex San Antonio, LP
No of Wells Drill:		Owner Addr1:	354 Blue Star
Date Submitted:	2013-06-05	Owner Addr2:	
Type of Work:	New Well	Owner City:	San Antonio
Typ of Wrk Oth Descr:		Owner State:	TX
Seal Method:	Tremie	Owner Zip:	78204
Seal Mthd Oth Desc:		Owner Country:	
Plugged w/i 48Hrs:	No	Driller Name:	Alfredo Palacios
Drilling Start Dt:	2013-05-20	Driller Address1:	P.O. Box 845
Drilling End Dt:	2013-05-20	Driller Addr2:	

Wells and Additional Sources Detail Report

Proposed Use:	Environmental Soil Boring	Driller City:	Friendswood
Prop Use Oth Descr:		Driller State:	TX
TCEQ Approve Plans:		Driller Zip:	77549
Apprve by Variance:		Driller Oth Cntry:	
Loc Vfy by Driller:	No	Driller Country:	
Sealed by Driller:	Yes	Dist to Sep Contam:	
Sealed by Name:		Dist to Septic Tk:	
Driller Signed:	Alfredo Palacios	Dist to Prop Line:	
Apprentice Signed:		Dist Verifi Method:	
Surface Compl:	Unknown	Horizon Datum Type:	
Surf Comp Oth Desc:		Elevation:	
Complt by Driller:		Latitude:	29.405834
Pump Type:		Lat Degree:	29
Pump Type Oth Desc:		Lat Minute:	24
Pump Depth:		Lat Second:	21
Chemical Analysis:		Longitude:	-98.492778
Injurious Water:		Long Degree:	98
County:	Bexar	Long Minute:	29
Known Loc Error:	No	Long Second:	34
Grid No:	68-37-7		
Company Name:	Best Drilling Services, Inc.		
Well Location Description:			
Comments:	Project No.: R11157.07		
Data Source:	Full SDR Database; SDRDB Well Location (Map)		

Map Key	Direction	Distance (mi)	Distance (ft)	Elevation (ft)	DB
677	SW	0.91	4,808.85	626.56	SDR WELLS

License No:	4997	Well Address1:	354 Blue Star
PWS No:		Well Addr2:	
Plug Rpt Track No:		Well City:	San Antonio
Well Rpt Track No:	315037	Well Zip:	78204
Orig Well Rpt Trk No:		Owner Well No:	SB-6
Apprentice Reg No:	56591	Owner Name:	Big Tex San Antonio, LP
No of Wells Drill:		Owner Addr1:	354 Blue Star
Date Submitted:	2013-04-03	Owner Addr2:	
Type of Work:	New Well	Owner City:	San Antonio
Typ of Wrk Oth Descr:		Owner State:	TX
Seal Method:	Tremie	Owner Zip:	78204
Seal Mthd Oth Desc:		Owner Country:	
Plugged w/i 48Hrs:	No	Driller Name:	Ali Firouzbakht
Drilling Start Dt:	2013-03-21	Driller Address1:	P.O. Box 845
Drilling End Dt:	2013-03-21	Driller Addr2:	
Proposed Use:	Environmental Soil Boring	Driller City:	Friendswood
Prop Use Oth Descr:		Driller State:	TX
TCEQ Approve Plans:		Driller Zip:	77549

Wells and Additional Sources Detail Report

Apprve by Variance: Loc Vfy by Driller: No Sealed by Driller: Yes Sealed by Name: Driller Signed: Ali Firouzbakht Apprentice Signed: Calistro Campozano Surface Compl: Unknown Surf Comp Oth Desc: Complt by Driller: Pump Type: Pump Type Oth Desc: Pump Depth: Chemical Analysis: Injurious Water: County: Bexar Known Loc Error: No Grid No: 68-37-7 Company Name: Best Drilling Services, Inc. Well Location Description: Comments: Project No.: R11157.04 Data Source: Full SDR Database; SDRDB Well Location (Map)	Driller Oth Cntry: Driller Country: Dist to Sep Contam: Dist to Septic Tk: Dist to Prop Line: Dist Verifi Method: Horizon Datum Type: Elevation: Latitude: 29.405834 Lat Degree: 29 Lat Minute: 24 Lat Second: 21 Longitude: -98.492778 Long Degree: 98 Long Minute: 29 Long Second: 34
--	--

Map Key	Direction	Distance (mi)	Distance (ft)	Elevation (ft)	DB
677	SW	0.91	4,808.85	626.56	SDR WELLS

License No: 4997 PWS No: Plug Rpt Track No: Well Rpt Track No: 320535 Orig Well Rpt Trk No: Apprentice Reg No: 56591 No of Wells Drill: Date Submitted: 2013-06-05 Type of Work: New Well Typ of Wrk Oth Descr: Seal Method: Tremie Seal Mthd Oth Desc: Plugged w/i 48Hrs: No Drilling Start Dt: 2013-05-20 Drilling End Dt: 2013-05-20 Proposed Use: Environmental Soil Boring Prop Use Oth Descr: TCEQ Approve Plans: Apprve by Variance: Loc Vfy by Driller: No Sealed by Driller: Yes	Well Address1: 354 Blue Star Well Addr2: Well City: San Antonio Well Zip: 78204 Owner Well No: SB-39 Owner Name: Big Tex San Antonio, LP Owner Addr1: 354 Blue Star Owner Addr2: Owner City: San Antonio Owner State: TX Owner Zip: 78204 Owner Country: Driller Name: Ali Firouzbakht Driller Address1: P.O. Box 845 Driller Addr2: Driller City: Friendswood Driller State: TX Driller Zip: 77549 Driller Oth Cntry: Driller Country: Dist to Sep Contam:
---	---

Wells and Additional Sources Detail Report

Sealed by Name:	Dist to Septic Tk:
Driller Signed: Ali Firouzbakht	Dist to Prop Line:
Apprentice Signed: Calistro Campozano	Dist Verifi Method:
Surface Compl: Unknown	Horizon Datum Type:
Surf Comp Oth Desc:	Elevation:
Complt by Driller:	Latitude: 29.405834
Pump Type:	Lat Degree: 29
Pump Type Oth Desc:	Lat Minute: 24
Pump Depth:	Lat Second: 21
Chemical Analysis:	Longitude: -98.492778
Injurious Water:	Long Degree: 98
County: Bexar	Long Minute: 29
Known Loc Error: No	Long Second: 34
Grid No: 68-37-7	
Company Name: Best Drilling Services, Inc.	
Well Location Description:	
Comments: Project No.: R11157.07	
Data Source: Full SDR Database; SDRDB Well Location (Map)	

Map Key	Direction	Distance (mi)	Distance (ft)	Elevation (ft)	DB
677	SW	0.91	4,808.85	626.56	SDR WELLS

License No: 4997	Well Address1: 354 Blue Star
PWS No:	Well Addr2:
Plug Rpt Track No:	Well City: San Antonio
Well Rpt Track No: 320547	Well Zip: 78204
Orig Well Rpt Trk No:	Owner Well No: SB-60
Apprentice Reg No: 56591	Owner Name: Big Tex San Antonio, LP
No of Wells Drill:	Owner Addr1: 354 Blue Star
Date Submitted: 2013-06-05	Owner Addr2:
Type of Work: New Well	Owner City: San Antonio
Typ of Wrk Oth Descr:	Owner State: TX
Seal Method: Tremie	Owner Zip: 78204
Seal Mthd Oth Desc:	Owner Country:
Plugged w/i 48Hrs: No	Driller Name: Ali Firouzbakht
Drilling Start Dt: 2013-05-20	Driller Address1: P.O. Box 845
Drilling End Dt: 2013-05-20	Driller Addr2:
Proposed Use: Environmental Soil Boring	Driller City: Friendswood
Prop Use Oth Descr:	Driller State: TX
TCEQ Approve Plans:	Driller Zip: 77549
Apprve by Variance:	Driller Oth Cntry:
Loc Vfy by Driller: No	Driller Country:
Sealed by Driller: Yes	Dist to Sep Contam:
Sealed by Name:	Dist to Septic Tk:
Driller Signed: Ali Firouzbakht	Dist to Prop Line:
Apprentice Signed: Calistro Campozano	Dist Verifi Method:

Wells and Additional Sources Detail Report

Surface Compl:	Unknown	Horizon Datum Type:	
Surf Comp Oth Desc:		Elevation:	
Complt by Driller:		Latitude:	29.405834
Pump Type:		Lat Degree:	29
Pump Type Oth Desc:		Lat Minute:	24
Pump Depth:		Lat Second:	21
Chemical Analysis:		Longitude:	-98.492778
Injurious Water:		Long Degree:	98
County:	Bexar	Long Minute:	29
Known Loc Error:	No	Long Second:	34
Grid No:	68-37-7		
Company Name:	Best Drilling Services, Inc.		
Well Location Description:			
Comments:	Project No.: R11157.07		
Data Source:	Full SDR Database; SDRDB Well Location (Map)		

Map Key	Direction	Distance (mi)	Distance (ft)	Elevation (ft)	DB
677	SW	0.91	4,808.85	626.56	SDR WELLS

License No:	5036	Well Address1:	354 Blue Star
PWS No:		Well Addr2:	
Plug Rpt Track No:		Well City:	San Antonio
Well Rpt Track No:	315055	Well Zip:	78204
Orig Well Rpt Trk No:		Owner Well No:	SB-28
Apprentice Reg No:		Owner Name:	Big Tex San Antonio, LP
No of Wells Drill:		Owner Addr1:	354 Blue Star
Date Submitted:	2013-04-03	Owner Addr2:	
Type of Work:	New Well	Owner City:	San Antonio
Typ of Wrk Oth Descr:		Owner State:	TX
Seal Method:	Tremie	Owner Zip:	78204
Seal Mthd Oth Desc:		Owner Country:	
Plugged w/i 48Hrs:	No	Driller Name:	Alfredo Palacios
Drilling Start Dt:	2013-03-20	Driller Address1:	P.O. Box 845
Drilling End Dt:	2013-03-20	Driller Addr2:	
Proposed Use:	Environmental Soil Boring	Driller City:	Friendswood
Prop Use Oth Descr:		Driller State:	TX
TCEQ Approve Plans:		Driller Zip:	77549
Apprve by Variance:		Driller Oth Cntry:	
Loc Vfy by Driller:	No	Driller Country:	
Sealed by Driller:	Yes	Dist to Sep Contam:	
Sealed by Name:		Dist to Septic Tk:	
Driller Signed:	Alfredo Palacios	Dist to Prop Line:	
Apprentice Signed:		Dist Verifi Method:	
Surface Compl:	Unknown	Horizon Datum Type:	
Surf Comp Oth Desc:		Elevation:	
Complt by Driller:		Latitude:	29.405834

Wells and Additional Sources Detail Report

Pump Type:	Lat Degree:	29
Pump Type Oth Desc:	Lat Minute:	24
Pump Depth:	Lat Second:	21
Chemical Analysis:	Longitude:	-98.492778
Injurious Water:	Long Degree:	98
County: Bexar	Long Minute:	29
Known Loc Error: No	Long Second:	34
Grid No: 68-37-7		
Company Name: Best Drilling Services, Inc.		
Well Location Description:		
Comments: Project No.: R11157.04		
Data Source: Full SDR Database; SDRDB Well Location (Map)		

Map Key	Direction	Distance (mi)	Distance (ft)	Elevation (ft)	DB
677	SW	0.91	4,808.85	626.56	SDR WELLS

License No:	5036	Well Address1:	354 Blue Star
PWS No:		Well Addr2:	
Plug Rpt Track No:		Well City:	San Antonio
Well Rpt Track No:	320620	Well Zip:	78204
Orig Well Rpt Trk No:		Owner Well No:	SB-40
Apprentice Reg No:		Owner Name:	Big Tex San Antonio, LP
No of Wells Drill:		Owner Addr1:	354 Blue Star
Date Submitted:	2013-06-05	Owner Addr2:	
Type of Work:	New Well	Owner City:	San Antonio
Typ of Wrk Oth Descr:		Owner State:	TX
Seal Method:	Tremie	Owner Zip:	78204
Seal Mthd Oth Desc:		Owner Country:	
Plugged w/i 48Hrs:	No	Driller Name:	Alfredo Palacios
Drilling Start Dt:	2013-05-20	Driller Address1:	P.O. Box 845
Drilling End Dt:	2013-05-20	Driller Addr2:	
Proposed Use:	Environmental Soil Boring	Driller City:	Friendswood
Prop Use Oth Descr:		Driller State:	TX
TCEQ Approve Plans:		Driller Zip:	77549
Apprve by Variance:		Driller Oth Cntry:	
Loc Vfy by Driller:	No	Driller Country:	
Sealed by Driller:	Yes	Dist to Sep Contam:	
Sealed by Name:		Dist to Septic Tk:	
Driller Signed:	Alfredo Palacios	Dist to Prop Line:	
Apprentice Signed:		Dist Verifi Method:	
Surface Compl:	Unknown	Horizon Datum Type:	
Surf Comp Oth Desc:		Elevation:	
Complt by Driller:		Latitude:	29.405834
Pump Type:		Lat Degree:	29
Pump Type Oth Desc:		Lat Minute:	24
Pump Depth:		Lat Second:	21

Wells and Additional Sources Detail Report

Chemical Analysis:	Longitude:	-98.492778	
Injurious Water:	Long Degree:	98	
County:	Bexar	Long Minute:	29
Known Loc Error:	No	Long Second:	34
Grid No:	68-37-7		
Company Name:	Best Drilling Services, Inc.		
Well Location Description:			
Comments:	Project No.: R11157.07		
Data Source:	Full SDR Database; SDRDB Well Location (Map)		

Map Key	Direction	Distance (mi)	Distance (ft)	Elevation (ft)	DB
677	SW	0.91	4,808.85	626.56	SDR WELLS

License No:	4997	Well Address1:	354 Blue Star
PWS No:		Well Addr2:	
Plug Rpt Track No:		Well City:	San Antonio
Well Rpt Track No:	320548	Well Zip:	78204
Orig Well Rpt Trk No:		Owner Well No:	SB-62
Apprentice Reg No:	56591	Owner Name:	Big Tex San Antonio, LP
No of Wells Drill:		Owner Addr1:	354 Blue Star
Date Submitted:	2013-06-05	Owner Addr2:	
Type of Work:	New Well	Owner City:	San Antonio
Typ of Wrk Oth Descr:		Owner State:	TX
Seal Method:	Tremie	Owner Zip:	78204
Seal Mthd Oth Desc:		Owner Country:	
Plugged w/i 48Hrs:	No	Driller Name:	Ali Firouzbakht
Drilling Start Dt:	2013-05-20	Driller Address1:	P.O. Box 845
Drilling End Dt:	2013-05-20	Driller Addr2:	
Proposed Use:	Environmental Soil Boring	Driller City:	Friendswood
Prop Use Oth Descr:		Driller State:	TX
TCEQ Approve Plans:		Driller Zip:	77549
Aprve by Variance:		Driller Oth Cntry:	
Loc Vfy by Driller:	No	Driller Country:	
Sealed by Driller:	Yes	Dist to Sep Contam:	
Sealed by Name:		Dist to Septic Tk:	
Driller Signed:	Ali Firouzbakht	Dist to Prop Line:	
Apprentice Signed:	Calistro Campozano	Dist Verifi Method:	
Surface Compl:	Unknown	Horizon Datum Type:	
Surf Comp Oth Desc:		Elevation:	
Complt by Driller:		Latitude:	29.405834
Pump Type:		Lat Degree:	29
Pump Type Oth Desc:		Lat Minute:	24
Pump Depth:		Lat Second:	21
Chemical Analysis:		Longitude:	-98.492778
Injurious Water:		Long Degree:	98
County:	Bexar	Long Minute:	29

Wells and Additional Sources Detail Report

Known Loc Error:	No	Long Second:	34
Grid No:	68-37-7		
Company Name:	Best Drilling Services, Inc.		
Well Location Description:			
Comments:	Project No.: R11157.07		
Data Source:	Full SDR Database; SDRDB Well Location (Map)		

Map Key	Direction	Distance (mi)	Distance (ft)	Elevation (ft)	DB
678	WNW	0.91	4,818.12	642.65	SDR WELLS

License No:	53439	Well Address1:	214 W. Nueva
PWS No:		Well Addr2:	
Plug Rpt Track No:	81506	Well City:	San Antonio
Well Rpt Track No:	263755	Well Zip:	
Orig Well Rpt Trk No:		Owner Well No:	B-2
Apprentice Reg No:		Owner Name:	City of San Antonio Police Department
No of Wells Drill:		Owner Addr1:	214 W. Nueva
Date Submitted:	2011-08-28	Owner Addr2:	
Type of Work:	New Well	Owner City:	San Antonio
Typ of Wrk Oth Descr:		Owner State:	TX
Seal Method:	Other	Owner Zip:	78207
Seal Mthd Oth Desc:	bentonite/concrete	Owner Country:	
Plugged w/i 48Hrs:	No	Driller Name:	Scott James Campbell
Drilling Start Dt:	2011-07-07	Driller Address1:	PO Box 793928
Drilling End Dt:	2011-07-07	Driller Addr2:	
Proposed Use:	Monitor	Driller City:	Dallas
Prop Use Oth Descr:		Driller State:	TX
TCEQ Approve Plans:		Driller Zip:	75379
Aprv by Variance:		Driller Oth Cntry:	
Loc Vfy by Driller:	No	Driller Country:	
Sealed by Driller:	No	Dist to Sep Contam:	
Sealed by Name:	Texplor	Dist to Septic Tk:	
Driller Signed:	Scott Campbell	Dist to Prop Line:	
Apprentice Signed:		Dist Verifi Method:	
Surface Compl:	Alternative Procedure Used	Horizon Datum Type:	
Surf Comp Oth Descr:		Elevation:	
Complt by Driller:		Latitude:	29.422778
Pump Type:		Lat Degree:	29
Pump Type Oth Descr:		Lat Minute:	25
Pump Depth:		Lat Second:	22
Chemical Analysis:	No	Longitude:	-98.497222
Injurious Water:	No	Long Degree:	98
County:	Bexar	Long Minute:	29
Known Loc Error:	No	Long Second:	50
Grid No:	68-37-4		
Company Name:	Texplor of Dallas, Inc.		

Wells and Additional Sources Detail Report

Well Location Description:

Comments:

Data Source: Full SDR Database; SDRDB Well Location (Map)

Map Key	Direction	Distance (mi)	Distance (ft)	Elevation (ft)	DB
679	NNE	0.91	4,828.40	686.93	SDR WELLS

License No:	54776	Well Address1:	803 North Cherry Street
PWS No:		Well Addr2:	
Plug Rpt Track No:		Well City:	San Antonio
Well Rpt Track No:	536067	Well Zip:	78202
Orig Well Rpt Trk No:		Owner Well No:	GP-8
Apprentice Reg No:	60326	Owner Name:	City of San Antonio Parks and Recreation Department
No of Wells Drill:	1	Owner Addr1:	114 West Commerce Street, #1012
Date Submitted:	2020-02-18	Owner Addr2:	
Type of Work:	New Well	Owner City:	San Antonio
Typ of Wrk Oth Descr:		Owner State:	TX
Seal Method:	Hand Mixed	Owner Zip:	78205
Seal Mthd Oth Desc:		Owner Country:	
Plugged w/i 48Hrs:	No	Driller Name:	Robert Joiner
Drilling Start Dt:	2020-02-04	Driller Address1:	4412 Bluemel Road
Drilling End Dt:	2020-02-04	Driller Addr2:	
Proposed Use:	Environmental Soil Boring	Driller City:	San Antonio
Prop Use Oth Descr:		Driller State:	TX
TCEQ Approve Plans:		Driller Zip:	78240
Apprve by Variance:		Driller Oth Cntry:	
Loc Vfy by Driller:	Yes	Driller Country:	
Sealed by Driller:	Yes	Dist to Sep Contam:	
Sealed by Name:		Dist to Septic Tk:	
Driller Signed:	Robert Joiner	Dist to Prop Line:	
Apprentice Signed:	Steven Stackhouse	Dist Verifi Method:	
Surface Compl:		Horizon Datum Type:	
Surf Comp Oth Desc:		Elevation:	
Complt by Driller:		Latitude:	29.430492
Pump Type:		Lat Degree:	29
Pump Type Oth Desc:		Lat Minute:	25
Pump Depth:		Lat Second:	49.77
Chemical Analysis:	No	Longitude:	-98.476454
Injurious Water:	No	Long Degree:	98
County:	Bexar	Long Minute:	28
Known Loc Error:	No	Long Second:	35.23
Grid No:	68-37-4		
Company Name:	Vortex Drilling Partners, Inc.		
Well Location Description:			
Comments:			
Data Source:	Full SDR Database; SDRDB Well Location (Map)		

Wells and Additional Sources Detail Report

Map Key	Direction	Distance (mi)	Distance (ft)	Elevation (ft)	DB
680	WNW	0.92	4,833.15	641.18	SDR WELLS

License No:	55002	Well Address1:	1216 W. Houston St.
PWS No:		Well Addr2:	
Plug Rpt Track No:		Well City:	San Antonio
Well Rpt Track No:	166931	Well Zip:	78207
Orig Well Rpt Trk No:		Owner Well No:	MW-2R
Apprentice Reg No:		Owner Name:	County of Bexar I.S.D. Env. Ser. Div.
No of Wells Drill:		Owner Addr1:	233 North Pecos, Suite 420
Date Submitted:	2009-01-30	Owner Addr2:	
Type of Work:	New Well	Owner City:	San Antonio
Typ of Wrk Oth Descr:		Owner State:	TX
Seal Method:	Hand Mixed	Owner Zip:	78207
Seal Mthd Oth Desc:		Owner Country:	
Plugged w/i 48Hrs:	No	Driller Name:	Gary B Leifeste
Drilling Start Dt:	2009-01-19	Driller Address1:	4412 Bluemel Road
Drilling End Dt:	2009-01-19	Driller Addr2:	
Proposed Use:	Monitor	Driller City:	San Antonio
Prop Use Oth Descr:		Driller State:	TX
TCEQ Approve Plans:		Driller Zip:	78240
Apprve by Variance:		Driller Oth Cntry:	
Loc Vfy by Driller:	No	Driller Country:	
Sealed by Driller:	Yes	Dist to Sep Contam:	
Sealed by Name:		Dist to Septic Tk:	
Driller Signed:	Gary B. Leifeste	Dist to Prop Line:	
Apprentice Signed:		Dist Verifi Method:	
Surface Compl:	Surface Slab Installed	Horizon Datum Type:	
Surf Comp Oth Descr:		Elevation:	
Complt by Driller:		Latitude:	29.424167
Pump Type:		Lat Degree:	29
Pump Type Oth Descr:		Lat Minute:	25
Pump Depth:		Lat Second:	27
Chemical Analysis:		Longitude:	-98.496389
Injurious Water:		Long Degree:	98
County:	Bexar	Long Minute:	29
Known Loc Error:	No	Long Second:	47
Grid No:	68-37-4		
Company Name:	Vortex Drilling, Inc.		
Well Location Description:			
Comments:			
Data Source:	Full SDR Database; SDRDB Well Location (Map)		

Map Key	Direction	Distance (mi)	Distance (ft)	Elevation (ft)	DB
680	WNW	0.92	4,833.15	641.18	SDR WELLS

Wells and Additional Sources Detail Report

License No: 55002 PWS No: Plug Rpt Track No: Well Rpt Track No: 166932 Orig Well Rpt Trk No: Apprentice Reg No: No of Wells Drill: Date Submitted: 2009-01-30 Type of Work: New Well Typ of Wrk Oth Descr: Seal Method: Hand Mixed Seal Mthd Oth Desc: Plugged w/i 48Hrs: No Drilling Start Dt: 2009-01-19 Drilling End Dt: 2009-01-19 Proposed Use: Monitor Prop Use Oth Descr: TCEQ Approve Plans: Apprve by Variance: Loc Vfy by Driller: No Sealed by Driller: Yes Sealed by Name: Driller Signed: Gary B. Leifeste Apprentice Signed: Surface Compl: Surface Slab Installed Surf Comp Oth Desc: Complt by Driller: Pump Type: Pump Type Oth Desc: Pump Depth: Chemical Analysis: No Injurious Water: No County: Bexar Known Loc Error: No Grid No: 68-37-4 Company Name: Vortex Drilling, Inc. Well Location Description: Comments: Data Source: Full SDR Database; SDRDB Well Location (Map)	Well Address1: 1216 W. Houston St. Well Addr2: Well City: San Antonio Well Zip: 78207 Owner Well No: MW-3R Owner Name: County of Bexar I.S.D. Env. Ser. Div. Owner Addr1: 233 North Pecos, Suite 420 Owner Addr2: Owner City: San Antonio Owner State: TX Owner Zip: 78207 Owner Country: Driller Name: Gary B Leifeste Driller Address1: 4412 Bluemel Road Driller Addr2: Driller City: San Antonio Driller State: TX Driller Zip: 78240 Driller Oth Cntry: Driller Country: Dist to Sep Contam: Dist to Septic Tk: Dist to Prop Line: Dist Verifi Method: Horizon Datum Type: Elevation: Latitude: 29.424167 Lat Degree: 29 Lat Minute: 25 Lat Second: 27 Longitude: -98.496389 Long Degree: 98 Long Minute: 29 Long Second: 47
--	--

Map Key	Direction	Distance (mi)	Distance (ft)	Elevation (ft)	DB
681	N	0.92	4,842.87	657.98	SDR WELLS

License No: 60112	Well Address1: Broadway Street
-------------------	--------------------------------

Wells and Additional Sources Detail Report

PWS No: Plug Rpt Track No: Well Rpt Track No: 544864 Orig Well Rpt Trk No: Apprentice Reg No: No of Wells Drill: 1 Date Submitted: 2020-06-03 Type of Work: New Well Typ of Wrk Oth Descr: Seal Method: Hand Mixed Seal Mthd Oth Desc: Plugged w/i 48Hrs: No Drilling Start Dt: 2020-04-07 Drilling End Dt: 2020-04-14 Proposed Use: Environmental Soil Boring Prop Use Oth Descr: TCEQ Approve Plans: Apprve by Variance: Loc Vfy by Driller: Yes Sealed by Driller: Yes Sealed by Name: Driller Signed: David R. Lozano Apprentice Signed: Fred Escobero Surface Compl: Surf Comp Oth Desc: Complt by Driller: Pump Type: Pump Type Oth Desc: Pump Depth: Chemical Analysis: No Injurious Water: No County: Bexar Known Loc Error: No Grid No: 68-37-4 Company Name: Vortex Drilling Partners, Inc. Well Location Description: Along Broadway Street between East Houston Street & Interstate 35 Comments: Data Source: Full SDR Database; SDRDB Well Location (Map)	Well Addr2: Well City: San Antonio Well Zip: 78215 Owner Well No: E-2 Owner Name: City of City of San Antonio Owner Addr1: P.O. Box 839966 Owner Addr2: Owner City: San Antonio Owner State: TX Owner Zip: 78283 Owner Country: Driller Name: DAVID R LOZANO Driller Address1: 4412 Bluemel Road Driller Addr2: Driller City: San Antonio Driller State: TX Driller Zip: 78240 Driller Oth Cntry: Driller Country: Dist to Sep Contam: Dist to Septic Tk: Dist to Prop Line: Dist Verifi Method: Horizon Datum Type: Elevation: Latitude: 29.431369 Lat Degree: 29 Lat Minute: 25 Lat Second: 52.93 Longitude: -98.483995 Long Degree: 98 Long Minute: 29 Long Second: 2.38
---	---

Map Key	Direction	Distance (mi)	Distance (ft)	Elevation (ft)	DB
682	NNE	0.92	4,845.83	685.89	SDR WELLS

License No: 54776 PWS No: Plug Rpt Track No: Well Rpt Track No: 536071	Well Address1: 803 North Cherry Street Well Addr2: Well City: San Antonio Well Zip: 78202
---	--

Wells and Additional Sources Detail Report

<p>Orig Well Rpt Trk No:</p> <p>Apprentice Reg No: 60326</p> <p>No of Wells Drill: 1</p> <p>Date Submitted: 2020-02-18</p> <p>Type of Work: New Well</p> <p>Typ of Wrk Oth Descr:</p> <p>Seal Method: Hand Mixed</p> <p>Seal Mthd Oth Desc:</p> <p>Plugged w/i 48Hrs: No</p> <p>Drilling Start Dt: 2020-02-04</p> <p>Drilling End Dt: 2020-02-04</p> <p>Proposed Use: Environmental Soil Boring</p> <p>Prop Use Oth Descr:</p> <p>TCEQ Approve Plans:</p> <p>Apprve by Variance:</p> <p>Loc Vfy by Driller: Yes</p> <p>Sealed by Driller: Yes</p> <p>Sealed by Name:</p> <p>Driller Signed: Robert Joiner</p> <p>Apprentice Signed: Steven Stackhouse</p> <p>Surface Compl:</p> <p>Surf Comp Oth Desc:</p> <p>Complt by Driller:</p> <p>Pump Type:</p> <p>Pump Type Oth Desc:</p> <p>Pump Depth:</p> <p>Chemical Analysis: No</p> <p>Injurious Water: No</p> <p>County: Bexar</p> <p>Known Loc Error: No</p> <p>Grid No: 68-37-4</p> <p>Company Name: Vortex Drilling Partners, Inc.</p> <p>Well Location Description:</p> <p>Comments:</p> <p>Data Source: Full SDR Database; SDRDB Well Location (Map)</p>	<p>Owner Well No: GP-10</p> <p>Owner Name: City of San Antonio Parks and Recreation Department</p> <p>Owner Addr1: 114 West Commerce Street, #1012</p> <p>Owner Addr2:</p> <p>Owner City: San Antonio</p> <p>Owner State: TX</p> <p>Owner Zip: 78205</p> <p>Owner Country:</p> <p>Driller Name: Robert Joiner</p> <p>Driller Address1: 4412 Bluemel Road</p> <p>Driller Addr2:</p> <p>Driller City: San Antonio</p> <p>Driller State: TX</p> <p>Driller Zip: 78240</p> <p>Driller Oth Cntry:</p> <p>Driller Country:</p> <p>Dist to Sep Contam:</p> <p>Dist to Septic Tk:</p> <p>Dist to Prop Line:</p> <p>Dist Verifi Method:</p> <p>Horizon Datum Type:</p> <p>Elevation:</p> <p>Latitude: 29.43061</p> <p>Lat Degree: 29</p> <p>Lat Minute: 25</p> <p>Lat Second: 50.2</p> <p>Longitude: -98.476649</p> <p>Long Degree: 98</p> <p>Long Minute: 28</p> <p>Long Second: 35.94</p>
--	--

Map Key	Direction	Distance (mi)	Distance (ft)	Elevation (ft)	DB
684	WNW	0.92	4,857.98	645.00	SDR WELLS

<p>License No: 55002</p> <p>PWS No:</p> <p>Plug Rpt Track No:</p> <p>Well Rpt Track No: 253562</p> <p>Orig Well Rpt Trk No:</p> <p>Apprentice Reg No:</p> <p>No of Wells Drill:</p>	<p>Well Address1: 214 West Nueva</p> <p>Well Addr2:</p> <p>Well City: San Antonio</p> <p>Well Zip: 78207</p> <p>Owner Well No: BH-5</p> <p>Owner Name: City of San Antonio</p> <p>Owner Addr1: P.O. Box 839966</p>
---	--

Wells and Additional Sources Detail Report

Date Submitted:	2011-05-18	Owner Addr2:	
Type of Work:	New Well	Owner City:	San Antonio
Typ of Wrk Oth Descr:		Owner State:	TX
Seal Method:	Hand Mixed	Owner Zip:	78283
Seal Mthd Oth Desc:		Owner Country:	
Plugged w/i 48Hrs:	No	Driller Name:	Gary B Leifeste
Drilling Start Dt:	2011-04-27	Driller Address1:	4412 Bluemel Road
Drilling End Dt:	2011-04-27	Driller Addr2:	
Proposed Use:	Environmental Soil Boring	Driller City:	San Antonio
Prop Use Oth Descr:		Driller State:	TX
TCEQ Approve Plans:		Driller Zip:	78240
Apprve by Variance:		Driller Oth Cntry:	
Loc Vfy by Driller:	No	Driller Country:	
Sealed by Driller:	Yes	Dist to Sep Contam:	
Sealed by Name:		Dist to Septic Tk:	
Driller Signed:	Gary B. Leifeste	Dist to Prop Line:	
Apprentice Signed:		Dist Verifi Method:	
Surface Compl:	Alternative Procedure Used	Horizon Datum Type:	
Surf Comp Oth Desc:		Elevation:	
Complt by Driller:		Latitude:	29.421944
Pump Type:		Lat Degree:	29
Pump Type Oth Desc:		Lat Minute:	25
Pump Depth:		Lat Second:	19
Chemical Analysis:	No	Longitude:	-98.497778
Injurious Water:	No	Long Degree:	98
County:	Bexar	Long Minute:	29
Known Loc Error:	No	Long Second:	52
Grid No:	68-37-4		
Company Name:	Vortex Drilling, Inc.		
Well Location Description:			
Comments:			
Data Source:	Full SDR Database; SDRDB Well Location (Map)		

Map Key	Direction	Distance (mi)	Distance (ft)	Elevation (ft)	DB
685	NW	0.92	4,858.18	646.87	SDR WELLS

License No:	59856	Well Address1:	West Commerce Street
PWS No:		Well Addr2:	
Plug Rpt Track No:		Well City:	San Antonio
Well Rpt Track No:	440258	Well Zip:	78205
Orig Well Rpt Trk No:		Owner Well No:	CO-A
Apprentice Reg No:		Owner Name:	City of San Antonio
No of Wells Drill:	1	Owner Addr1:	P.O. Box 839966
Date Submitted:	2017-01-09	Owner Addr2:	
Type of Work:	New Well	Owner City:	San Antonio
Typ of Wrk Oth Descr:		Owner State:	TX

Wells and Additional Sources Detail Report

Seal Method:	Hand Mixed	Owner Zip:	78283
Seal Mthd Oth Descr:		Owner Country:	
Plugged w/i 48Hrs:	No	Driller Name:	Juan R Martinez
Drilling Start Dt:	2016-12-22	Driller Address1:	4412 Bluemel
Drilling End Dt:	2016-12-22	Driller Addr2:	
Proposed Use:	Environmental Soil Boring	Driller City:	San Antonio
Prop Use Oth Descr:		Driller State:	TX
TCEQ Approve Plans:		Driller Zip:	78240
Apprve by Variance:		Driller Oth Cntry:	
Loc Vfy by Driller:	Yes	Driller Country:	
Sealed by Driller:	Yes	Dist to Sep Contam:	
Sealed by Name:		Dist to Septic Tk:	
Driller Signed:	Juan R Martinez	Dist to Prop Line:	
Apprentice Signed:	Tim Anderson	Dist Verifi Method:	
Surface Compl:	Alternative Procedure Used	Horizon Datum Type:	
Surf Comp Oth Descr:		Elevation:	
Complt by Driller:	Yes	Latitude:	29.425178
Pump Type:		Lat Degree:	29
Pump Type Oth Descr:		Lat Minute:	25
Pump Depth:		Lat Second:	30.64
Chemical Analysis:	No	Longitude:	-98.495672
Injurious Water:	No	Long Degree:	98
County:	Bexar	Long Minute:	29
Known Loc Error:	No	Long Second:	44.42
Grid No:	68-37-4		
Company Name:	Vortex Drilling Inc.		
Well Location Description:	200 block of West Commerce Street		
Comments:			
Data Source:	Full SDR Database; SDRDB Well Location (Map)		

Map Key	Direction	Distance (mi)	Distance (ft)	Elevation (ft)	DB
686	NW	0.92	4,860.11	644.99	SDR WELLS

License No:	53420	Well Address1:	West Commerce St. & N. Laredo St.
PWS No:		Well Addr2:	
Plug Rpt Track No:		Well City:	San Antonio
Well Rpt Track No:	359504	Well Zip:	78205
Orig Well Rpt Trk No:		Owner Well No:	B-3
Apprentice Reg No:		Owner Name:	City of San Antonio
No of Wells Drill:		Owner Addr1:	P.O. Box 839966
Date Submitted:	2014-04-14	Owner Addr2:	
Type of Work:	New Well	Owner City:	San Antonio
Typ of Wrk Oth Descr:		Owner State:	TX
Seal Method:	Hand Mixed	Owner Zip:	78283
Seal Mthd Oth Descr:		Owner Country:	
Plugged w/i 48Hrs:	No	Driller Name:	William A Clayton

Wells and Additional Sources Detail Report

Drilling Start Dt:	2014-04-07	Driller Address1:	4412 Bluemel Road
Drilling End Dt:	2014-04-07	Driller Addr2:	
Proposed Use:	Environmental Soil Boring	Driller City:	San Antonio
Prop Use Oth Descr:		Driller State:	TX
TCEQ Approve Plans:		Driller Zip:	78240
Approve by Variance:		Driller Oth Cntry:	
Loc Vfy by Driller:	No	Driller Country:	
Sealed by Driller:	Yes	Dist to Sep Contam:	
Sealed by Name:		Dist to Septic Tk:	
Driller Signed:	William A. Clayton	Dist to Prop Line:	
Apprentice Signed:		Dist Verifi Method:	
Surface Compl:	Alternative Procedure Used	Horizon Datum Type:	
Surf Comp Oth Desc:		Elevation:	
Complt by Driller:		Latitude:	29.425
Pump Type:		Lat Degree:	29
Pump Type Oth Desc:		Lat Minute:	25
Pump Depth:		Lat Second:	30
Chemical Analysis:		Longitude:	-98.495834
Injurious Water:		Long Degree:	98
County:	Bexar	Long Minute:	29
Known Loc Error:	No	Long Second:	45
Grid No:	68-37-4		
Company Name:	Vortex Drilling, Inc.		
Well Location Description:			
Comments:			
Data Source:	Full SDR Database; SDRDB Well Location (Map)		

Map Key	Direction	Distance (mi)	Distance (ft)	Elevation (ft)	DB
686	NW	0.92	4,860.11	644.99	SDR WELLS

License No:	53420	Well Address1:	West Commerce Street
PWS No:		Well Addr2:	
Plug Rpt Track No:	145705	Well City:	San Antonio
Well Rpt Track No:	359500	Well Zip:	78205
Orig Well Rpt Trk No:		Owner Well No:	B-2
Apprentice Reg No:		Owner Name:	City of San Antonio
No of Wells Drill:		Owner Addr1:	P.O. Box 839966
Date Submitted:	2014-04-14	Owner Addr2:	
Type of Work:	New Well	Owner City:	San Antonio
Typ of Wrk Oth Descr:		Owner State:	TX
Seal Method:	Hand Mixed	Owner Zip:	78283
Seal Mthd Oth Desc:		Owner Country:	
Plugged w/i 48Hrs:	Yes	Driller Name:	William A Clayton
Drilling Start Dt:	2014-04-07	Driller Address1:	4412 Bluemel Road
Drilling End Dt:	2014-04-07	Driller Addr2:	
Proposed Use:	Monitor	Driller City:	San Antonio

Wells and Additional Sources Detail Report

Prop Use Oth Descr:	Driller State:	TX
TCEQ Approve Plans:	Driller Zip:	78240
Apprve by Variance:	Driller Oth Cntry:	
Loc Vfy by Driller: No	Driller Country:	
Sealed by Driller: Yes	Dist to Sep Contam:	
Sealed by Name:	Dist to Septic Tk:	
Driller Signed: William A. Clayton	Dist to Prop Line:	
Apprentice Signed:	Dist Verifi Method:	
Surface Compl: Alternative Procedure Used	Horizon Datum Type:	
Surf Comp Oth Descr:	Elevation:	
Complt by Driller:	Latitude:	29.425
Pump Type:	Lat Degree:	29
Pump Type Oth Descr:	Lat Minute:	25
Pump Depth:	Lat Second:	30
Chemical Analysis:	Longitude:	-98.495834
Injurious Water:	Long Degree:	98
County: Bexar	Long Minute:	29
Known Loc Error: No	Long Second:	45
Grid No: 68-37-4		
Company Name: Vortex Drilling, Inc.		
Well Location Description:		
Comments:		
Data Source: Full SDR Database; SDRDB Well Location (Map)		

Map Key	Direction	Distance (mi)	Distance (ft)	Elevation (ft)	DB
687	NNE	0.92	4,863.17	683.00	SDR WELLS

License No: 54776	Well Address1:	803 North Cherry Street
PWS No:	Well Addr2:	
Plug Rpt Track No: 197418	Well City:	San Antonio
Well Rpt Track No: 536053	Well Zip:	78202
Orig Well Rpt Trk No:	Owner Well No:	GP-3
Apprentice Reg No: 60326	Owner Name:	City of San Antonio Parks and Recreation Department
No of Wells Drill: 1	Owner Addr1:	114 West Commerce Street, #1012
Date Submitted: 2020-02-18	Owner Addr2:	
Type of Work: New Well	Owner City:	San Antonio
Typ of Wrk Oth Descr:	Owner State:	TX
Seal Method: Hand Mixed	Owner Zip:	78205
Seal Mthd Oth Descr:	Owner Country:	
Plugged w/i 48Hrs: No	Driller Name:	Robert Joiner
Drilling Start Dt: 2020-02-04	Driller Address1:	4412 Bluemel Road
Drilling End Dt: 2020-02-04	Driller Addr2:	
Proposed Use: Environmental Soil Boring	Driller City:	San Antonio
Prop Use Oth Descr:	Driller State:	TX
TCEQ Approve Plans:	Driller Zip:	78240
Apprve by Variance:	Driller Oth Cntry:	

Wells and Additional Sources Detail Report

Loc Vfy by Driller:	Yes	Driller Country:	
Sealed by Driller:	Yes	Dist to Sep Contam:	
Sealed by Name:		Dist to Septic Tk:	
Driller Signed:	Robert Joiner	Dist to Prop Line:	
Apprentice Signed:	Steven Stackhouse	Dist Verifi Method:	
Surface Compl:		Horizon Datum Type:	
Surf Comp Oth Desc:		Elevation:	
Complt by Driller:		Latitude:	29.430728
Pump Type:		Lat Degree:	29
Pump Type Oth Desc:		Lat Minute:	25
Pump Depth:		Lat Second:	50.62
Chemical Analysis:	No	Longitude:	-98.476855
Injurious Water:	No	Long Degree:	98
County:	Bexar	Long Minute:	28
Known Loc Error:	No	Long Second:	36.68
Grid No:	68-37-4		
Company Name:	Vortex Drilling Partners, Inc.		
Well Location Description:			
Comments:			
Data Source:	Full SDR Database; SDRDB Well Location (Map)		

Map Key	Direction	Distance (mi)	Distance (ft)	Elevation (ft)	DB
688	N	0.92	4,865.62	661.24	SDR WELLS

License No:	54247	Well Address1:	701 N. Alamo St.
PWS No:		Well Addr2:	
Plug Rpt Track No:	151904	Well City:	San Antonio
Well Rpt Track No:	405573	Well Zip:	78215
Orig Well Rpt Trk No:		Owner Well No:	SB-4
Apprentice Reg No:		Owner Name:	Drought Properties, Inc.
No of Wells Drill:	1	Owner Addr1:	7700 Broadway, Ste 200
Date Submitted:	2015-09-28	Owner Addr2:	
Type of Work:	New Well	Owner City:	San Antonio
Typ of Wrk Oth Descr:		Owner State:	TX
Seal Method:	Poured	Owner Zip:	78209
Seal Mthd Oth Desc:		Owner Country:	
Plugged w/i 48Hrs:	Yes	Driller Name:	Stanley Joseph Grover Jr
Drilling Start Dt:	2015-09-16	Driller Address1:	1621 Circle Oak Dr.
Drilling End Dt:	2015-09-16	Driller Addr2:	
Proposed Use:	Environmental Soil Boring	Driller City:	Schertz
Prop Use Oth Descr:		Driller State:	TX
TCEQ Approve Plans:		Driller Zip:	78154
Apprve by Variance:		Driller Oth Cntry:	
Loc Vfy by Driller:	Yes	Driller Country:	
Sealed by Driller:	Yes	Dist to Sep Contam:	
Sealed by Name:		Dist to Septic Tk:	

Wells and Additional Sources Detail Report

Driller Signed:	Stanley Grover	Dist to Prop Line:	
Apprentice Signed:	Stephen Hillis	Dist Verifi Method:	
Surface Compl:	Other	Horizon Datum Type:	
Surf Comp Oth Desc:	Environmental soil boring plugged.	Elevation:	681
Complt by Driller:	No	Latitude:	29.431525
Pump Type:		Lat Degree:	29
Pump Type Oth Desc:		Lat Minute:	25
Pump Depth:		Lat Second:	53.49
Chemical Analysis:	No	Longitude:	-98.482756
Injurious Water:	No	Long Degree:	98
County:	Bexar	Long Minute:	28
Known Loc Error:	No	Long Second:	57.92
Grid No:	68-37-4		
Company Name:	Select Drilling Services, LLC.		
Well Location Description:			
Comments:	Environmental soil boring plugged after soil samples were collected.		
Data Source:	Full SDR Database; SDRDB Well Location (Map)		

Map Key	Direction	Distance (mi)	Distance (ft)	Elevation (ft)	DB
688	N	0.92	4,865.62	661.24	SDR WELLS

License No:	54247	Well Address1:	701 N. Alamo St.
PWS No:		Well Addr2:	
Plug Rpt Track No:	151905	Well City:	San Antonio
Well Rpt Track No:	405575	Well Zip:	78163
Orig Well Rpt Trk No:		Owner Well No:	SB-5
Apprentice Reg No:		Owner Name:	Drought Properties, Inc.
No of Wells Drill:	1	Owner Addr1:	7700 Broadway, Ste. 200
Date Submitted:	2015-09-28	Owner Addr2:	
Type of Work:	New Well	Owner City:	San Antonio
Typ of Wrk Oth Descr:		Owner State:	TX
Seal Method:	Poured	Owner Zip:	78209
Seal Mthd Oth Desc:		Owner Country:	
Plugged w/i 48Hrs:	Yes	Driller Name:	Stanley Joseph Grover Jr
Drilling Start Dt:	2015-09-16	Driller Address1:	1621 Circle Oak Dr.
Drilling End Dt:	2015-09-16	Driller Addr2:	
Proposed Use:	Environmental Soil Boring	Driller City:	Schertz
Prop Use Oth Descr:		Driller State:	TX
TCEQ Approve Plans:		Driller Zip:	78154
Apprve by Variance:		Driller Oth Cntry:	
Loc Vfy by Driller:	Yes	Driller Country:	
Sealed by Driller:	Yes	Dist to Sep Contam:	
Sealed by Name:		Dist to Septic Tk:	
Driller Signed:	Stanley Grover	Dist to Prop Line:	
Apprentice Signed:	Stephen Hillis	Dist Verifi Method:	
Surface Compl:	Other	Horizon Datum Type:	

Wells and Additional Sources Detail Report

Surf Comp Oth Desc:	Environmental soil boring plugged.	Elevation:	681
Complt by Driller:	Yes	Latitude:	29.431525
Pump Type:		Lat Degree:	29
Pump Type Oth Desc:		Lat Minute:	25
Pump Depth:		Lat Second:	53.49
Chemical Analysis:	No	Longitude:	-98.482756
Injurious Water:	No	Long Degree:	98
County:	Bexar	Long Minute:	28
Known Loc Error:	No	Long Second:	57.92
Grid No:	68-37-4		
Company Name:	Select Drilling Services, LLC.		
Well Location Description:			
Comments:	Boring plugged after soil samples were collected.		
Data Source:	Full SDR Database; SDRDB Well Location (Map)		

Map Key	Direction	Distance (mi)	Distance (ft)	Elevation (ft)	DB
688	N	0.92	4,865.62	661.24	SDR WELLS

License No:	54247	Well Address1:	701 N. Alamo St.
PWS No:		Well Addr2:	
Plug Rpt Track No:	151903	Well City:	San Antonio
Well Rpt Track No:	405571	Well Zip:	78215
Orig Well Rpt Trk No:		Owner Well No:	SB-3
Apprentice Reg No:		Owner Name:	Drought Properties, Inc.
No of Wells Drill:	1	Owner Addr1:	7700 Broadway, Ste. 200
Date Submitted:	2015-09-28	Owner Addr2:	
Type of Work:	New Well	Owner City:	San Antonio
Typ of Wrk Oth Descr:		Owner State:	TX
Seal Method:	Poured	Owner Zip:	78209
Seal Mthd Oth Desc:		Owner Country:	
Plugged w/i 48Hrs:	Yes	Driller Name:	Stanley Joseph Grover Jr
Drilling Start Dt:	2015-09-16	Driller Address1:	1621 Circle Oak Dr.
Drilling End Dt:	2015-09-16	Driller Addr2:	
Proposed Use:	Environmental Soil Boring	Driller City:	Schertz
Prop Use Oth Descr:		Driller State:	TX
TCEQ Approve Plans:		Driller Zip:	78154
Aprve by Variance:		Driller Oth Cntry:	
Loc Vfy by Driller:	Yes	Driller Country:	
Sealed by Driller:	Yes	Dist to Sep Contam:	
Sealed by Name:		Dist to Septic Tk:	
Driller Signed:	Stanley Grover	Dist to Prop Line:	
Apprentice Signed:	Stephen Hillis	Dist Verifi Method:	
Surface Compl:	Other	Horizon Datum Type:	
Surf Comp Oth Desc:	Environmental soil boring plugged.	Elevation:	681
Complt by Driller:	Yes	Latitude:	29.431525
Pump Type:		Lat Degree:	29

Wells and Additional Sources Detail Report

Pump Type Oth Desc:	Lat Minute: 25
Pump Depth:	Lat Second: 53.49
Chemical Analysis: No	Longitude: -98.482756
Injurious Water: No	Long Degree: 98
County: Bexar	Long Minute: 28
Known Loc Error: No	Long Second: 57.92
Grid No: 68-37-4	
Company Name: Select Drilling Services, LLC.	
Well Location Description:	
Comments: Environmental soil boring was plugged after soil samples were collected.	
Data Source: Full SDR Database; SDRDB Well Location (Map)	

Map Key	Direction	Distance (mi)	Distance (ft)	Elevation (ft)	DB
689	N	0.92	4,868.93	661.24	SDR WELLS

License No: 54247	Well Address1: 701 N. Alamo St.
PWS No:	Well Addr2:
Plug Rpt Track No:	Well City: San Antonio
Well Rpt Track No: 408405	Well Zip: 78215
Orig Well Rpt Trk No:	Owner Well No: SB-8/MW-1
Apprentice Reg No:	Owner Name: Drought Properties, Inc.
No of Wells Drill: 1	Owner Addr1: 7700 Broadway St.
Date Submitted: 2015-11-05	Owner Addr2:
Type of Work: New Well	Owner City: San Antonio
Typ of Wrk Oth Descr:	Owner State: TX
Seal Method: Poured	Owner Zip: 78209
Seal Mthd Oth Desc:	Owner Country:
Plugged w/i 48Hrs: No	Driller Name: Stanley Joseph Grover Jr
Drilling Start Dt: 2015-10-22	Driller Address1: 1621 Circle Oak Dr.
Drilling End Dt: 2015-10-23	Driller Addr2:
Proposed Use: Monitor	Driller City: Schertz
Prop Use Oth Descr:	Driller State: TX
TCEQ Approve Plans:	Driller Zip: 78154
Apprve by Variance:	Driller Oth Cntry:
Loc Vfy by Driller: Yes	Driller Country:
Sealed by Driller: Yes	Dist to Sep Contam:
Sealed by Name:	Dist to Septic Tk:
Driller Signed: Stanley Grover	Dist to Prop Line:
Apprentice Signed: Stephen Hillis	Dist Verifi Method:
Surface Compl: Surface Slab Installed	Horizon Datum Type:
Surf Comp Oth Descr:	Elevation: 681
Complt by Driller: Yes	Latitude: 29.431536
Pump Type:	Lat Degree: 29
Pump Type Oth Descr:	Lat Minute: 25
Pump Depth:	Lat Second: 53.53
Chemical Analysis: No	Longitude: -98.482706

Wells and Additional Sources Detail Report

Injurious Water:	No	Long Degree:	98
County:	Bexar	Long Minute:	28
Known Loc Error:	No	Long Second:	57.74
Grid No:	68-37-4		
Company Name:	Select Drilling Services, LLC.		
Well Location Description:			
Comments:			
Data Source:	Full SDR Database; SDRDB Well Location (Map)		

Map Key	Direction	Distance (mi)	Distance (ft)	Elevation (ft)	DB
689	N	0.92	4,868.93	661.24	SDR WELLS

License No:	54247	Well Address1:	701 N. Alamo St.
PWS No:		Well Addr2:	
Plug Rpt Track No:		Well City:	San Antonio
Well Rpt Track No:	408404	Well Zip:	78215
Orig Well Rpt Trk No:		Owner Well No:	SB-6
Apprentice Reg No:		Owner Name:	Drought Properties, Inc.
No of Wells Drill:	1	Owner Addr1:	7700 Broadway St.
Date Submitted:	2015-11-05	Owner Addr2:	
Type of Work:	New Well	Owner City:	San Antonio
Typ of Wrk Oth Descr:		Owner State:	TX
Seal Method:	Poured	Owner Zip:	78209
Seal Mthd Oth Desc:		Owner Country:	
Plugged w/i 48Hrs:	No	Driller Name:	Stanley Joseph Grover Jr
Drilling Start Dt:	2015-10-22	Driller Address1:	1621 Circle Oak Dr.
Drilling End Dt:	2015-10-22	Driller Addr2:	
Proposed Use:	Environmental Soil Boring	Driller City:	Schertz
Prop Use Oth Descr:		Driller State:	TX
TCEQ Approve Plans:		Driller Zip:	78154
Apprve by Variance:		Driller Oth Cntry:	
Loc Vfy by Driller:	Yes	Driller Country:	
Sealed by Driller:	Yes	Dist to Sep Contam:	
Sealed by Name:		Dist to Septic Tk:	
Driller Signed:	Stanley Grover	Dist to Prop Line:	
Apprentice Signed:	Stephen Hillis	Dist Verifi Method:	
Surface Compl:		Horizon Datum Type:	
Surf Comp Oth Descr:		Elevation:	681
Complt by Driller:	Yes	Latitude:	29.431536
Pump Type:		Lat Degree:	29
Pump Type Oth Descr:		Lat Minute:	25
Pump Depth:		Lat Second:	53.53
Chemical Analysis:	No	Longitude:	-98.482706
Injurious Water:	No	Long Degree:	98
County:	Bexar	Long Minute:	28
Known Loc Error:	No	Long Second:	57.74

Wells and Additional Sources Detail Report

Grid No:	68-37-4
Company Name:	Select Drilling Services, LLC.
Well Location Description:	
Comments:	Installed additional borings at this address to the same depth, SB-7, SB-9, SB-10, SB-11, SB-12, SB-13, SB-14, SB-15, and SB-16.
Data Source:	Full SDR Database; SDRDB Well Location (Map)

Map Key	Direction	Distance (mi)	Distance (ft)	Elevation (ft)	DB
690	SW	0.92	4,880.62	627.65	SDR WELLS

License No:	55014	Well Address1:	354 Blue Star Street
PWS No:		Well Addr2:	
Plug Rpt Track No:	115209	Well City:	San Antonio
Well Rpt Track No:	94777	Well Zip:	78204
Orig Well Rpt Trk No:		Owner Well No:	Comments
Apprentice Reg No:		Owner Name:	TCEQ
No of Wells Drill:		Owner Addr1:	354 Blue Star Street
Date Submitted:	2006-10-09	Owner Addr2:	
Type of Work:	New Well	Owner City:	San Antonio
Typ of Wrk Oth Descr:		Owner State:	TX
Seal Method:	Not Applicable	Owner Zip:	78204
Seal Mthd Oth Desc:		Owner Country:	
Plugged w/i 48Hrs:	Yes	Driller Name:	Brad Orban
Drilling Start Dt:	2006-08-29	Driller Address1:	111 Postoak Dr.
Drilling End Dt:	2006-08-29	Driller Addr2:	
Proposed Use:	Environmental Soil Boring	Driller City:	Whitney
Prop Use Oth Descr:		Driller State:	TX
TCEQ Approve Plans:		Driller Zip:	76692
Apprve by Variance:		Driller Oth Cntry:	
Loc Vfy by Driller:	No	Driller Country:	
Sealed by Driller:	No	Dist to Sep Contam:	
Sealed by Name:		Dist to Septic Tk:	
Driller Signed:	Brad Orban	Dist to Prop Line:	
Apprentice Signed:		Dist Verifi Method:	
Surface Compl:	Unknown	Horizon Datum Type:	
Surf Comp Oth Descr:		Elevation:	
Complt by Driller:		Latitude:	29.406389
Pump Type:		Lat Degree:	29
Pump Type Oth Descr:		Lat Minute:	24
Pump Depth:		Lat Second:	23
Chemical Analysis:	No	Longitude:	-98.493889
Injurious Water:	No	Long Degree:	98
County:	Bexar	Long Minute:	29
Known Loc Error:	No	Long Second:	38
Grid No:	68-37-7		
Company Name:	ESN - South		
Well Location Description:			

Wells and Additional Sources Detail Report

Comments: SO-52 = 4 feet SO-53 = 4 feet SO-39 = 8 feet SO-36 = 8 feet SO-2 = 8 feet SO-6 = 8 feet
 Data Source: Full SDR Database; SDRDB Well Location (Map)

Map Key	Direction	Distance (mi)	Distance (ft)	Elevation (ft)	DB
690	SW	0.92	4,880.62	627.65	SDR WELLS

License No:	55014	Well Address1:	354 Bluestar Street
PWS No:		Well Addr2:	
Plug Rpt Track No:	115300	Well City:	San Antonio
Well Rpt Track No:	95513	Well Zip:	78204
Orig Well Rpt Trk No:		Owner Well No:	Comments
Apprentice Reg No:		Owner Name:	TCEQ
No of Wells Drill:		Owner Addr1:	354 Bluestar Street
Date Submitted:	2006-10-18	Owner Addr2:	
Type of Work:	New Well	Owner City:	San Antonio
Typ of Wrk Oth Descr:		Owner State:	TX
Seal Method:	Not Applicable	Owner Zip:	78204
Seal Mthd Oth Desc:		Owner Country:	
Plugged w/i 48Hrs:	Yes	Driller Name:	Brad Orban
Drilling Start Dt:	2006-08-29	Driller Address1:	111 Postoak Drive
Drilling End Dt:	2006-08-29	Driller Addr2:	
Proposed Use:	Environmental Soil Boring	Driller City:	Whitney
Prop Use Oth Descr:		Driller State:	TX
TCEQ Approve Plans:		Driller Zip:	76692
Apprve by Variance:		Driller Oth Cntry:	
Loc Vfy by Driller:	No	Driller Country:	
Sealed by Driller:	No	Dist to Sep Contam:	
Sealed by Name:		Dist to Septic Tk:	
Driller Signed:	Brad Orban	Dist to Prop Line:	
Apprentice Signed:		Dist Verifi Method:	
Surface Compl:	Unknown	Horizon Datum Type:	
Surf Comp Oth Desc:		Elevation:	
Complt by Driller:		Latitude:	29.406389
Pump Type:		Lat Degree:	29
Pump Type Oth Desc:		Lat Minute:	24
Pump Depth:		Lat Second:	23
Chemical Analysis:	No	Longitude:	-98.493889
Injurious Water:	No	Long Degree:	98
County:	Bexar	Long Minute:	29
Known Loc Error:	No	Long Second:	38
Grid No:	68-37-7		
Company Name:	ESN - South		
Well Location Description:			
Comments:	SO-52 = 4 feet SO-53 = 4 feet SO-39 = 8 feet SO-36 = 8 feet SO-2 = 8 feet SO-6 = 8 feet		
Data Source:	Full SDR Database; SDRDB Well Location (Map)		

Map Key	Direction	Distance (mi)	Distance (ft)	Elevation (ft)	DB
----------------	------------------	----------------------	----------------------	-----------------------	-----------

Wells and Additional Sources Detail Report

691	N	0.92	4,882.61	661.00	SDR WELLS
-----	---	------	----------	--------	-----------

License No:	54247	Well Address1:	701 N. Alamo St.
PWS No:		Well Addr2:	
Plug Rpt Track No:	151902	Well City:	San Antonio
Well Rpt Track No:	405567	Well Zip:	78215
Orig Well Rpt Trk No:		Owner Well No:	SB-2
Apprentice Reg No:		Owner Name:	Drought Properties, Inc.
No of Wells Drill:	4	Owner Addr1:	7700 Broadway, Ste. 200
Date Submitted:	2015-09-28	Owner Addr2:	
Type of Work:	New Well	Owner City:	San Antonio
Typ of Wrk Oth Descr:		Owner State:	TX
Seal Method:	Poured	Owner Zip:	78209
Seal Mthd Oth Desc:		Owner Country:	
Plugged w/i 48Hrs:	Yes	Driller Name:	Stanley Joseph Grover Jr
Drilling Start Dt:	2015-09-16	Driller Address1:	1621 Circle Oak Dr.
Drilling End Dt:	2015-09-16	Driller Addr2:	
Proposed Use:	Environmental Soil Boring	Driller City:	Schertz
Prop Use Oth Descr:		Driller State:	TX
TCEQ Approve Plans:		Driller Zip:	78154
Apprve by Variance:		Driller Oth Cntry:	
Loc Vfy by Driller:	Yes	Driller Country:	
Sealed by Driller:	Yes	Dist to Sep Contam:	
Sealed by Name:		Dist to Septic Tk:	
Driller Signed:	Stanley Grover	Dist to Prop Line:	
Apprentice Signed:	Stephen Hillis	Dist Verifi Method:	
Surface Compl:	Other	Horizon Datum Type:	
Surf Comp Oth Desc:	Environmental soil boring plugged.	Elevation:	681
Complt by Driller:	Yes	Latitude:	29.431567
Pump Type:		Lat Degree:	29
Pump Type Oth Desc:		Lat Minute:	25
Pump Depth:		Lat Second:	53.64
Chemical Analysis:	No	Longitude:	-98.482869
Injurious Water:	No	Long Degree:	98
County:	Bexar	Long Minute:	28
Known Loc Error:	No	Long Second:	58.33
Grid No:	68-37-4		
Company Name:	Select Drilling Services, LLC.		
Well Location Description:			
Comments:	No ground water encountered.		
Data Source:	Full SDR Database; SDRDB Well Location (Map)		

Map Key	Direction	Distance (mi)	Distance (ft)	Elevation (ft)	DB
692	SW	0.93	4,889.43	626.64	SDR WELLS

Wells and Additional Sources Detail Report

License No:	4868	Well Address1:	354 Blue Star
PWS No:		Well Addr2:	
Plug Rpt Track No:	97541	Well City:	San Antonio
Well Rpt Track No:	351425	Well Zip:	78204
Orig Well Rpt Trk No:		Owner Well No:	SB-1/MW-1
Apprentice Reg No:	59190	Owner Name:	Big Tex Riverwalk, LLC
No of Wells Drill:		Owner Addr1:	5309 Transportation Blvd.
Date Submitted:	2014-01-13	Owner Addr2:	
Type of Work:	New Well	Owner City:	Cleveland
Typ of Wrk Oth Descr:		Owner State:	OH
Seal Method:	Hand Mixed	Owner Zip:	44125
Seal Mthd Oth Desc:		Owner Country:	
Plugged w/i 48Hrs:	No	Driller Name:	James E Neal
Drilling Start Dt:	2013-12-02	Driller Address1:	4412 Bluemel Road
Drilling End Dt:	2013-12-02	Driller Addr2:	
Proposed Use:	Monitor	Driller City:	San Antonio
Prop Use Oth Descr:		Driller State:	TX
TCEQ Approve Plans:		Driller Zip:	78240
Aprprve by Variance:		Driller Oth Cntry:	
Loc Vfy by Driller:	No	Driller Country:	
Sealed by Driller:	Yes	Dist to Sep Contam:	
Sealed by Name:		Dist to Septic Tk:	
Driller Signed:	James E. Neal	Dist to Prop Line:	
Apprentice Signed:	Heriberto Martinez	Dist Verifi Method:	
Surface Compl:	Surface Slab Installed	Horizon Datum Type:	
Surf Comp Oth Desc:		Elevation:	
Complt by Driller:		Latitude:	29.405556
Pump Type:		Lat Degree:	29
Pump Type Oth Desc:		Lat Minute:	24
Pump Depth:		Lat Second:	20
Chemical Analysis:	No	Longitude:	-98.492778
Injurious Water:	No	Long Degree:	98
County:	Bexar	Long Minute:	29
Known Loc Error:	No	Long Second:	34
Grid No:	68-37-7		
Company Name:	Vortex Drilling, Inc.		
Well Location Description:			
Comments:			
Data Source:	Full SDR Database; SDRDB Well Location (Map)		

Map Key	Direction	Distance (mi)	Distance (ft)	Elevation (ft)	DB
692	SW	0.93	4,889.43	626.64	SDR WELLS

License No:	53420	Well Address1:	354 Blue Star
PWS No:		Well Addr2:	
Plug Rpt Track No:		Well City:	San Antonio

Wells and Additional Sources Detail Report

Well Rpt Track No: 353476	Well Zip: 78204
Orig Well Rpt Trk No:	Owner Well No: SB-1 to SB-32
Apprentice Reg No:	Owner Name: Big Tex Riverwalk, LLC
No of Wells Drill:	Owner Addr1: 5309 Transportation Blvd.
Date Submitted: 2014-02-05	Owner Addr2:
Type of Work: New Well	Owner City: Cleveland
Typ of Wrk Oth Descr:	Owner State: OH
Seal Method: Hand Mixed	Owner Zip: 44125
Seal Mthd Oth Desc:	Owner Country:
Plugged w/i 48Hrs: No	Driller Name: William A Clayton
Drilling Start Dt: 2013-12-30	Driller Address1: 4412 Bluemel Road
Drilling End Dt: 2013-12-30	Driller Addr2:
Proposed Use: Environmental Soil Boring	Driller City: San Antonio
Prop Use Oth Descr:	Driller State: TX
TCEQ Approve Plans:	Driller Zip: 78240
Approve by Variance:	Driller Oth Cntry:
Loc Vfy by Driller: No	Driller Country:
Sealed by Driller: Yes	Dist to Sep Contam:
Sealed by Name:	Dist to Septic Tk:
Driller Signed: William A. Clayton	Dist to Prop Line:
Apprentice Signed:	Dist Verifi Method:
Surface Compl: Alternative Procedure Used	Horizon Datum Type:
Surf Comp Oth Descr:	Elevation:
Complt by Driller:	Latitude: 29.405556
Pump Type:	Lat Degree: 29
Pump Type Oth Descr:	Lat Minute: 24
Pump Depth:	Lat Second: 20
Chemical Analysis:	Longitude: -98.492778
Injurious Water:	Long Degree: 98
County: Bexar	Long Minute: 29
Known Loc Error: No	Long Second: 34
Grid No: 68-37-7	
Company Name: Vortex Drilling, Inc.	
Well Location Description:	
Comments: Replaces Tr.# 352490 3/25/14 Ref.# 11978	
Data Source: Full SDR Database; SDRDB Well Location (Map)	

Map Key	Direction	Distance (mi)	Distance (ft)	Elevation (ft)	DB
692	SW	0.93	4,889.43	626.64	SDR WELLS

License No: 4868	Well Address1: 354 Blue Star
PWS No:	Well Addr2:
Plug Rpt Track No: 97223	Well City: San Antonio
Well Rpt Track No: 351431	Well Zip: 78204
Orig Well Rpt Trk No:	Owner Well No: SB-3/MW-3
Apprentice Reg No: 59190	Owner Name: Big Tex Riverwalk, LLC

Wells and Additional Sources Detail Report

No of Wells Drill: Date Submitted: 2014-01-13 Type of Work: New Well Typ of Wrk Oth Descr: Seal Method: Hand Mixed Seal Mthd Oth Desc: Plugged w/i 48Hrs: No Drilling Start Dt: 2013-12-02 Drilling End Dt: 2013-12-02 Proposed Use: Monitor Prop Use Oth Descr: TCEQ Approve Plans: Apprve by Variance: Loc Vfy by Driller: No Sealed by Driller: Yes Sealed by Name: Driller Signed: James E. Neal Apprentice Signed: Heriberto Martinez Surface Compl: Surface Slab Installed Surf Comp Oth Desc: Complt by Driller: Pump Type: Pump Type Oth Desc: Pump Depth: Chemical Analysis: No Injurious Water: No County: Bexar Known Loc Error: No Grid No: 68-37-7 Company Name: Vortex Drilling, Inc. Well Location Description: Comments: Data Source: Full SDR Database; SDRDB Well Location (Map)	Owner Addr1: 5309 Transportation Blvd. Owner Addr2: Owner City: Cleveland Owner State: OH Owner Zip: 44125 Owner Country: Driller Name: James E Neal Driller Address1: 4412 Bluemel Road Driller Addr2: Driller City: San Antonio Driller State: TX Driller Zip: 78240 Driller Oth Cntry: Driller Country: Dist to Sep Contam: Dist to Septic Tk: Dist to Prop Line: Dist Verifi Method: Horizon Datum Type: Elevation: Latitude: 29.405556 Lat Degree: 29 Lat Minute: 24 Lat Second: 20 Longitude: -98.492778 Long Degree: 98 Long Minute: 29 Long Second: 34
--	---

Map Key	Direction	Distance (mi)	Distance (ft)	Elevation (ft)	DB
692	SW	0.93	4,889.43	626.64	SDR WELLS

License No: 4868 PWS No: Plug Rpt Track No: 97542 Well Rpt Track No: 351433 Orig Well Rpt Trk No: Apprentice Reg No: 59190 No of Wells Drill: Date Submitted: 2014-01-13 Type of Work: New Well	Well Address1: 354 Blue Star Well Addr2: Well City: San Antonio Well Zip: 78204 Owner Well No: SB-4/MW-4 Owner Name: Big Tex Riverwalk, LLC Owner Addr1: 5309 Transportation Blvd. Owner Addr2: Owner City: Cleveland
---	---

Wells and Additional Sources Detail Report

Typ of Wrk Oth Descr:	Owner State: OH
Seal Method: Hand Mixed	Owner Zip: 44125
Seal Mthd Oth Descr:	Owner Country:
Plugged w/i 48Hrs: No	Driller Name: James E Neal
Drilling Start Dt: 2013-12-02	Driller Address1: 4412 Bluemel Road
Drilling End Dt: 2013-12-02	Driller Addr2:
Proposed Use: Monitor	Driller City: San Antonio
Prop Use Oth Descr:	Driller State: TX
TCEQ Approve Plans:	Driller Zip: 78240
Aprve by Variance:	Driller Oth Cntry:
Loc Vfy by Driller: No	Driller Country:
Sealed by Driller: Yes	Dist to Sep Contam:
Sealed by Name:	Dist to Septic Tk:
Driller Signed: James E. Neal	Dist to Prop Line:
Apprentice Signed: Heriberto Martinez	Dist Verifi Method:
Surface Compl: Surface Slab Installed	Horizon Datum Type:
Surf Comp Oth Descr:	Elevation:
Complt by Driller:	Latitude: 29.405556
Pump Type:	Lat Degree: 29
Pump Type Oth Descr:	Lat Minute: 24
Pump Depth:	Lat Second: 20
Chemical Analysis: No	Longitude: -98.492778
Injurious Water: No	Long Degree: 98
County: Bexar	Long Minute: 29
Known Loc Error: No	Long Second: 34
Grid No: 68-37-7	
Company Name: Vortex Drilling, Inc.	
Well Location Description:	
Comments:	
Data Source: Full SDR Database; SDRDB Well Location (Map)	

Map Key	Direction	Distance (mi)	Distance (ft)	Elevation (ft)	DB
692	SW	0.93	4,889.43	626.64	SDR WELLS

License No: 4868	Well Address1: 354 Blue Star
PWS No:	Well Addr2:
Plug Rpt Track No: 94528	Well City: San Antonio
Well Rpt Track No: 351435	Well Zip: 78204
Orig Well Rpt Trk No:	Owner Well No: SB-5/MW-5
Apprentice Reg No: 59190	Owner Name: Big Tex Riverwalk, LLC
No of Wells Drill:	Owner Addr1: 5309 Transportation Blvd.
Date Submitted: 2014-01-13	Owner Addr2:
Type of Work: New Well	Owner City: Cleveland
Typ of Wrk Oth Descr:	Owner State: OH
Seal Method: Hand Mixed	Owner Zip: 44125
Seal Mthd Oth Descr:	Owner Country:

Wells and Additional Sources Detail Report

Plugged w/i 48Hrs:	No	Driller Name:	James E Neal
Drilling Start Dt:	2013-12-03	Driller Address1:	4412 Bluemel Road
Drilling End Dt:	2013-12-03	Driller Addr2:	
Proposed Use:	Monitor	Driller City:	San Antonio
Prop Use Oth Descr:		Driller State:	TX
TCEQ Approve Plans:		Driller Zip:	78240
Apprve by Variance:		Driller Oth Cntry:	
Loc Vfy by Driller:	No	Driller Country:	
Sealed by Driller:	Yes	Dist to Sep Contam:	
Sealed by Name:		Dist to Septic Tk:	
Driller Signed:	James E. Neal	Dist to Prop Line:	
Apprentice Signed:	Heriberto Martinez	Dist Verifi Method:	
Surface Compl:	Surface Slab Installed	Horizon Datum Type:	
Surf Comp Oth Desc:		Elevation:	
Complt by Driller:		Latitude:	29.405556
Pump Type:		Lat Degree:	29
Pump Type Oth Desc:		Lat Minute:	24
Pump Depth:		Lat Second:	20
Chemical Analysis:	No	Longitude:	-98.492778
Injurious Water:	No	Long Degree:	98
County:	Bexar	Long Minute:	29
Known Loc Error:	No	Long Second:	34
Grid No:	68-37-7		
Company Name:	Vortex Drilling, Inc.		
Well Location Description:			
Comments:			
Data Source:	Full SDR Database; SDRDB Well Location (Map)		

Map Key	Direction	Distance (mi)	Distance (ft)	Elevation (ft)	DB
692	SW	0.93	4,889.43	626.64	SDR WELLS

License No:	4868	Well Address1:	354 Blue Star
PWS No:		Well Addr2:	
Plug Rpt Track No:	97543	Well City:	San Antonio
Well Rpt Track No:	351440	Well Zip:	78204
Orig Well Rpt Trk No:		Owner Well No:	SB-6/MW-6
Apprentice Reg No:	59190	Owner Name:	Big Tex Riverwalk, LLC
No of Wells Drill:		Owner Addr1:	5309 Transportation Blvd.
Date Submitted:	2014-01-13	Owner Addr2:	
Type of Work:	New Well	Owner City:	Cleveland
Typ of Wrk Oth Descr:		Owner State:	OH
Seal Method:	Hand Mixed	Owner Zip:	44125
Seal Mthd Oth Desc:		Owner Country:	
Plugged w/i 48Hrs:	No	Driller Name:	James E Neal
Drilling Start Dt:	2013-12-03	Driller Address1:	4412 Bluemel Road
Drilling End Dt:	2013-12-03	Driller Addr2:	

Wells and Additional Sources Detail Report

Proposed Use:	Monitor	Driller City:	San Antonio
Prop Use Oth Descr:		Driller State:	TX
TCEQ Approve Plans:		Driller Zip:	78240
Apprve by Variance:		Driller Oth Cntry:	
Loc Vfy by Driller:	No	Driller Country:	
Sealed by Driller:	Yes	Dist to Sep Contam:	
Sealed by Name:		Dist to Septic Tk:	
Driller Signed:	James E. Neal	Dist to Prop Line:	
Apprentice Signed:	Heriberto Martinez	Dist Verifi Method:	
Surface Compl:	Alternative Procedure Used	Horizon Datum Type:	
Surf Comp Oth Desc:		Elevation:	
Complt by Driller:		Latitude:	29.405556
Pump Type:		Lat Degree:	29
Pump Type Oth Desc:		Lat Minute:	24
Pump Depth:		Lat Second:	20
Chemical Analysis:	No	Longitude:	-98.492778
Injurious Water:	No	Long Degree:	98
County:	Bexar	Long Minute:	29
Known Loc Error:	No	Long Second:	34
Grid No:	68-37-7		
Company Name:	Vortex Drilling, Inc.		
Well Location Description:			
Comments:			
Data Source:	Full SDR Database; SDRDB Well Location (Map)		

Map Key	Direction	Distance (mi)	Distance (ft)	Elevation (ft)	DB
692	SW	0.93	4,889.43	626.64	SDR WELLS

License No:	4868	Well Address1:	354 Blue Star
PWS No:		Well Addr2:	
Plug Rpt Track No:	97224	Well City:	San Antonio
Well Rpt Track No:	351439	Well Zip:	78204
Orig Well Rpt Trk No:		Owner Well No:	SB-7/MW-7
Apprentice Reg No:	59190	Owner Name:	Big Tex Riverwalk, LLC
No of Wells Drill:		Owner Addr1:	5309 Transportation Blvd.
Date Submitted:	2014-01-13	Owner Addr2:	
Type of Work:	New Well	Owner City:	Cleveland
Typ of Wrk Oth Descr:		Owner State:	OH
Seal Method:	Hand Mixed	Owner Zip:	44125
Seal Mthd Oth Desc:		Owner Country:	
Plugged w/i 48Hrs:	No	Driller Name:	James E Neal
Drilling Start Dt:	2013-12-03	Driller Address1:	4412 Bluemel Road
Drilling End Dt:	2013-12-03	Driller Addr2:	
Proposed Use:	Monitor	Driller City:	San Antonio
Prop Use Oth Descr:		Driller State:	TX
TCEQ Approve Plans:		Driller Zip:	78240

Wells and Additional Sources Detail Report

Apprve by Variance: Loc Vfy by Driller: No Sealed by Driller: Yes Sealed by Name: Driller Signed: James E. Neal Apprentice Signed: Heriberto Martinez Surface Compl: Surface Slab Installed Surf Comp Oth Desc: Complt by Driller: Pump Type: Pump Type Oth Desc: Pump Depth: Chemical Analysis: No Injurious Water: No County: Bexar Known Loc Error: No Grid No: 68-37-7 Company Name: Vortex Drilling, Inc. Well Location Description: Comments: Data Source: Full SDR Database; SDRDB Well Location (Map)	Driller Oth Cntry: Driller Country: Dist to Sep Contam: Dist to Septic Tk: Dist to Prop Line: Dist Verifi Method: Horizon Datum Type: Elevation: Latitude: 29.405556 Lat Degree: 29 Lat Minute: 24 Lat Second: 20 Longitude: -98.492778 Long Degree: 98 Long Minute: 29 Long Second: 34
---	--

Map Key	Direction	Distance (mi)	Distance (ft)	Elevation (ft)	DB
692	SW	0.93	4,889.43	626.64	SDR WELLS

License No: 4868 PWS No: Plug Rpt Track No: 97222 Well Rpt Track No: 351429 Orig Well Rpt Trk No: Apprentice Reg No: 59190 No of Wells Drill: Date Submitted: 2014-01-13 Type of Work: New Well Typ of Wrk Oth Descr: Seal Method: Hand Mixed Seal Mthd Oth Desc: Plugged w/i 48Hrs: No Drilling Start Dt: 2013-12-02 Drilling End Dt: 2013-12-02 Proposed Use: Monitor Prop Use Oth Descr: TCEQ Approve Plans: Apprve by Variance: Loc Vfy by Driller: No Sealed by Driller: Yes	Well Address1: 354 Blue Star Well Addr2: Well City: San Antonio Well Zip: 78204 Owner Well No: SB-2/MW-2 Owner Name: Big Tex Riverwalk, LLC Owner Addr1: 5309 Transportation Blvd. Owner Addr2: Owner City: Cleveland Owner State: OH Owner Zip: 44125 Owner Country: Driller Name: James E Neal Driller Address1: 4412 Bluemel Road Driller Addr2: Driller City: San Antonio Driller State: TX Driller Zip: 78240 Driller Oth Cntry: Driller Country: Dist to Sep Contam:
---	--

Wells and Additional Sources Detail Report

Sealed by Name:	Dist to Septic Tk:
Driller Signed: James E. Neal	Dist to Prop Line:
Apprentice Signed: Heriberto Martinez	Dist Verifi Method:
Surface Compl: Surface Slab Installed	Horizon Datum Type:
Surf Comp Oth Desc:	Elevation:
Complt by Driller:	Latitude: 29.405556
Pump Type:	Lat Degree: 29
Pump Type Oth Desc:	Lat Minute: 24
Pump Depth:	Lat Second: 20
Chemical Analysis: No	Longitude: -98.492778
Injurious Water: No	Long Degree: 98
County: Bexar	Long Minute: 29
Known Loc Error: No	Long Second: 34
Grid No: 68-37-7	
Company Name: Vortex Drilling, Inc.	
Well Location Description:	
Comments:	
Data Source: Full SDR Database; SDRDB Well Location (Map)	

Map Key	Direction	Distance (mi)	Distance (ft)	Elevation (ft)	DB
693	S	0.93	4,890.48	624.00	SDR WELLS

License No: 54735	Well Address1: 1530 Hoefgen Avenue
PWS No:	Well Addr2:
Plug Rpt Track No: 106289	Well City: San Antonio
Well Rpt Track No: 10063	Well Zip: 78210
Orig Well Rpt Trk No:	Owner Well No: TMW-11
Apprentice Reg No:	Owner Name: Luis Torres
No of Wells Drill:	Owner Addr1: 1530 Hoefgen Avenue
Date Submitted: 2002-08-12	Owner Addr2:
Type of Work: New Well	Owner City: San Antonio
Typ of Wrk Oth Descr:	Owner State: TX
Seal Method: Not Applicable	Owner Zip: 78210
Seal Mthd Oth Desc:	Owner Country:
Plugged w/i 48Hrs: Yes	Driller Name: Cedric Cascio
Drilling Start Dt: 2002-08-08	Driller Address1: 381 Casa Linda Plaza, #202
Drilling End Dt: 2002-08-08	Driller Addr2:
Proposed Use: Environmental Soil Boring	Driller City: Dallas
Prop Use Oth Descr:	Driller State: TX
TCEQ Approve Plans:	Driller Zip: 75218
Apprve by Variance:	Driller Oth Cntry:
Loc Vfy by Driller: No	Driller Country:
Sealed by Driller: No	Dist to Sep Contam:
Sealed by Name:	Dist to Septic Tk:
Driller Signed: Cedric Cascio	Dist to Prop Line:
Apprentice Signed:	Dist Verifi Method:

Wells and Additional Sources Detail Report

Surface Compl:	Unknown	Horizon Datum Type:
Surf Comp Oth Desc:		Elevation:
Complt by Driller:		Latitude: 29.401389
Pump Type:		Lat Degree: 29
Pump Type Oth Desc:		Lat Minute: 24
Pump Depth:		Lat Second: 5
Chemical Analysis:		Longitude: -98.478889
Injurious Water:	No	Long Degree: 98
County:	Bexar	Long Minute: 28
Known Loc Error:	No	Long Second: 44
Grid No:	68-37-7	
Company Name:	MagnaCore Drilling & Environmental Services	
Well Location Description:		
Comments:		
Data Source:	Full SDR Database; SDRDB Well Location (Map)	

Map Key	Direction	Distance (mi)	Distance (ft)	Elevation (ft)	DB
693	S	0.93	4,890.48	624.00	SDR WELLS

License No:	54894	Well Address1:	1500 Hoefgen
PWS No:		Well Addr2:	
Plug Rpt Track No:		Well City:	San Antonio
Well Rpt Track No:	27402	Well Zip:	78210
Orig Well Rpt Trk No:		Owner Well No:	MW-1
Apprentice Reg No:		Owner Name:	Yellow Cab Company
No of Wells Drill:		Owner Addr1:	304 Tamworth Drive
Date Submitted:	2003-10-28	Owner Addr2:	
Type of Work:	New Well	Owner City:	San Antonio
Typ of Wrk Oth Descr:		Owner State:	TX
Seal Method:	Gravity	Owner Zip:	78224
Seal Mthd Oth Desc:		Owner Country:	
Plugged w/i 48Hrs:	No	Driller Name:	James Edwin Spaniel
Drilling Start Dt:	2003-10-20	Driller Address1:	101 Industrial
Drilling End Dt:	2003-10-20	Driller Addr2:	
Proposed Use:	Monitor	Driller City:	Waxahachie
Prop Use Oth Descr:		Driller State:	TX
TCEQ Approve Plans:		Driller Zip:	75165
Apprve by Variance:		Driller Oth Cntry:	
Loc Vfy by Driller:	No	Driller Country:	
Sealed by Driller:	Yes	Dist to Sep Contam:	
Sealed by Name:		Dist to Septic Tk:	
Driller Signed:	James Spaniel	Dist to Prop Line:	
Apprentice Signed:		Dist Verifi Method:	
Surface Compl:	Surface Sleeve Installed	Horizon Datum Type:	
Surf Comp Oth Desc:		Elevation:	
Complt by Driller:		Latitude:	29.401389

Wells and Additional Sources Detail Report

Pump Type:	Lat Degree:	29
Pump Type Oth Desc:	Lat Minute:	24
Pump Depth:	Lat Second:	5
Chemical Analysis: No	Longitude:	-98.478889
Injurious Water: No	Long Degree:	98
County: Bexar	Long Minute:	28
Known Loc Error: No	Long Second:	44
Grid No: 68-37-7		
Company Name: W.E.S.T. Drilling		
Well Location Description:		
Comments:		
Data Source:	Full SDR Database; SDRDB Well Location (Map)	

Map Key	Direction	Distance (mi)	Distance (ft)	Elevation (ft)	DB
693	S	0.93	4,890.48	624.00	SDR WELLS

License No: 54894	Well Address1: 1500 Hoefgen
PWS No:	Well Addr2:
Plug Rpt Track No:	Well City: San Antonio
Well Rpt Track No: 27403	Well Zip: 78210
Orig Well Rpt Trk No:	Owner Well No: MW-2
Apprentice Reg No:	Owner Name: Yellow Cab Company
No of Wells Drill:	Owner Addr1: 304 Tamworth Drive
Date Submitted: 2003-10-28	Owner Addr2:
Type of Work: New Well	Owner City: San Antonio
Typ of Wrk Oth Descr:	Owner State: TX
Seal Method: Gravity	Owner Zip: 78224
Seal Mthd Oth Descr:	Owner Country:
Plugged w/i 48Hrs: No	Driller Name: James Edwin Spaniel
Drilling Start Dt: 2003-10-20	Driller Address1: 101 Industrial
Drilling End Dt: 2003-10-20	Driller Addr2:
Proposed Use: Monitor	Driller City: Waxahachie
Prop Use Oth Descr:	Driller State: TX
TCEQ Approve Plans:	Driller Zip: 75165
Apprve by Variance:	Driller Oth Cntry:
Loc Vfy by Driller: No	Driller Country:
Sealed by Driller: Yes	Dist to Sep Contam:
Sealed by Name:	Dist to Septic Tk:
Driller Signed: James Spaniel	Dist to Prop Line:
Apprentice Signed:	Dist Verifi Method:
Surface Compl: Surface Sleeve Installed	Horizon Datum Type:
Surf Comp Oth Descr:	Elevation:
Complt by Driller:	Latitude: 29.401389
Pump Type:	Lat Degree: 29
Pump Type Oth Descr:	Lat Minute: 24
Pump Depth:	Lat Second: 5

Wells and Additional Sources Detail Report

Chemical Analysis:	No	Longitude:	-98.478889
Injurious Water:	No	Long Degree:	98
County:	Bexar	Long Minute:	28
Known Loc Error:	No	Long Second:	44
Grid No:	68-37-7		
Company Name:	W.E.S.T. Drilling		
Well Location Description:			
Comments:			
Data Source:	Full SDR Database; SDRDB Well Location (Map)		

Map Key	Direction	Distance (mi)	Distance (ft)	Elevation (ft)	DB
693	S	0.93	4,890.48	624.00	SDR WELLS

License No:	54894	Well Address1:	1500 Hoefgen
PWS No:		Well Addr2:	
Plug Rpt Track No:		Well City:	San Antonio
Well Rpt Track No:	27407	Well Zip:	78210
Orig Well Rpt Trk No:		Owner Well No:	MW-6
Apprentice Reg No:		Owner Name:	Yellow Cab Company
No of Wells Drill:		Owner Addr1:	304 Tamworth Drive
Date Submitted:	2003-10-28	Owner Addr2:	
Type of Work:	New Well	Owner City:	San Antonio
Typ of Wrk Oth Descr:		Owner State:	TX
Seal Method:	Gravity	Owner Zip:	78224
Seal Mthd Oth Desc:		Owner Country:	
Plugged w/i 48Hrs:	No	Driller Name:	James Edwin Spaniel
Drilling Start Dt:	2003-10-21	Driller Address1:	101 Industrial
Drilling End Dt:	2003-10-21	Driller Addr2:	
Proposed Use:	Monitor	Driller City:	Waxahachie
Prop Use Oth Descr:		Driller State:	TX
TCEQ Approve Plans:		Driller Zip:	75165
Aprv by Variance:		Driller Oth Cntry:	
Loc Vfy by Driller:	No	Driller Country:	
Sealed by Driller:	Yes	Dist to Sep Contam:	
Sealed by Name:		Dist to Septic Tk:	
Driller Signed:	James Spaniel	Dist to Prop Line:	
Apprentice Signed:		Dist Verifi Method:	
Surface Compl:	Surface Sleeve Installed	Horizon Datum Type:	
Surf Comp Oth Desc:		Elevation:	
Complt by Driller:		Latitude:	29.401389
Pump Type:		Lat Degree:	29
Pump Type Oth Desc:		Lat Minute:	24
Pump Depth:		Lat Second:	5
Chemical Analysis:	No	Longitude:	-98.478889
Injurious Water:	No	Long Degree:	98
County:	Bexar	Long Minute:	28

Wells and Additional Sources Detail Report

Known Loc Error:	No	Long Second:	44
Grid No:	68-37-7		
Company Name:	W.E.S.T. Drilling		
Well Location Description:			
Comments:			
Data Source:	Full SDR Database; SDRDB Well Location (Map)		

Map Key	Direction	Distance (mi)	Distance (ft)	Elevation (ft)	DB
693	S	0.93	4,890.48	624.00	SDR WELLS

License No:	54894	Well Address1:	1500 Hoefgen
PWS No:		Well Addr2:	
Plug Rpt Track No:		Well City:	San Antonio
Well Rpt Track No:	27408	Well Zip:	78210
Orig Well Rpt Trk No:		Owner Well No:	MW-7
Apprentice Reg No:		Owner Name:	Yellow Cab Company
No of Wells Drill:		Owner Addr1:	304 Tamworth Drive
Date Submitted:	2003-10-28	Owner Addr2:	
Type of Work:	New Well	Owner City:	San Antonio
Typ of Wrk Oth Descr:		Owner State:	TX
Seal Method:	Gravity	Owner Zip:	78224
Seal Mthd Oth Desc:		Owner Country:	
Plugged w/i 48Hrs:	No	Driller Name:	James Edwin Spaniel
Drilling Start Dt:	2003-10-21	Driller Address1:	101 Industrial
Drilling End Dt:	2003-10-21	Driller Addr2:	
Proposed Use:	Monitor	Driller City:	Waxahachie
Prop Use Oth Descr:		Driller State:	TX
TCEQ Approve Plans:		Driller Zip:	75165
Apprve by Variance:		Driller Oth Cntry:	
Loc Vfy by Driller:	No	Driller Country:	
Sealed by Driller:	Yes	Dist to Sep Contam:	
Sealed by Name:		Dist to Septic Tk:	
Driller Signed:	James Spaniel	Dist to Prop Line:	
Apprentice Signed:		Dist Verifi Method:	
Surface Compl:	Surface Sleeve Installed	Horizon Datum Type:	
Surf Comp Oth Desc:		Elevation:	
Complt by Driller:		Latitude:	29.401389
Pump Type:		Lat Degree:	29
Pump Type Oth Desc:		Lat Minute:	24
Pump Depth:		Lat Second:	5
Chemical Analysis:	No	Longitude:	-98.478889
Injurious Water:	No	Long Degree:	98
County:	Bexar	Long Minute:	28
Known Loc Error:	No	Long Second:	44
Grid No:	68-37-7		
Company Name:	W.E.S.T. Drilling		

Wells and Additional Sources Detail Report

Well Location Description:

Comments:

Data Source: Full SDR Database; SDRDB Well Location (Map)

Map Key	Direction	Distance (mi)	Distance (ft)	Elevation (ft)	DB
693	S	0.93	4,890.48	624.00	SDR WELLS

License No:	54894	Well Address1:	1500 Hoefgen
PWS No:		Well Addr2:	
Plug Rpt Track No:		Well City:	San Antonio
Well Rpt Track No:	27406	Well Zip:	78210
Orig Well Rpt Trk No:		Owner Well No:	MW-5
Apprentice Reg No:		Owner Name:	Yellow Cab Company
No of Wells Drill:		Owner Addr1:	304 Tamworth Drive
Date Submitted:	2003-10-28	Owner Addr2:	
Type of Work:	New Well	Owner City:	San Antonio
Typ of Wrk Oth Descr:		Owner State:	TX
Seal Method:	Gravity	Owner Zip:	78224
Seal Mthd Oth Desc:		Owner Country:	
Plugged w/i 48Hrs:	No	Driller Name:	James Edwin Spaniel
Drilling Start Dt:	2003-10-21	Driller Address1:	101 Industrial
Drilling End Dt:	2003-10-21	Driller Addr2:	
Proposed Use:	Monitor	Driller City:	Waxahachie
Prop Use Oth Descr:		Driller State:	TX
TCEQ Approve Plans:		Driller Zip:	75165
Apprve by Variance:		Driller Oth Cntry:	
Loc Vfy by Driller:	No	Driller Country:	
Sealed by Driller:	Yes	Dist to Sep Contam:	
Sealed by Name:		Dist to Septic Tk:	
Driller Signed:	James Spaniel	Dist to Prop Line:	
Apprentice Signed:		Dist Verifi Method:	
Surface Compl:	Surface Sleeve Installed	Horizon Datum Type:	
Surf Comp Oth Descr:		Elevation:	
Complt by Driller:		Latitude:	29.401389
Pump Type:		Lat Degree:	29
Pump Type Oth Descr:		Lat Minute:	24
Pump Depth:		Lat Second:	5
Chemical Analysis:	No	Longitude:	-98.478889
Injurious Water:	No	Long Degree:	98
County:	Bexar	Long Minute:	28
Known Loc Error:	No	Long Second:	44
Grid No:	68-37-7		
Company Name:	W.E.S.T. Drilling		
Well Location Description:			
Comments:			
Data Source:	Full SDR Database; SDRDB Well Location (Map)		

Wells and Additional Sources Detail Report

Map Key	Direction	Distance (mi)	Distance (ft)	Elevation (ft)	DB
693	S	0.93	4,890.48	624.00	SDR WELLS
<div> <div> License No: 54894 PWS No: Plug Rpt Track No: Well Rpt Track No: 27404 Orig Well Rpt Trk No: Apprentice Reg No: No of Wells Drill: Date Submitted: 2003-10-28 Type of Work: New Well Typ of Wrk Oth Descr: Seal Method: Gravity Seal Mthd Oth Desc: Plugged w/i 48Hrs: No Drilling Start Dt: 2003-10-20 Drilling End Dt: 2003-10-20 Proposed Use: Monitor Prop Use Oth Descr: TCEQ Approve Plans: Apprve by Variance: Loc Vfy by Driller: No Sealed by Driller: Yes Sealed by Name: Driller Signed: James Spaniel Apprentice Signed: Surface Compl: Surface Sleeve Installed Surf Comp Oth Desc: Complt by Driller: Pump Type: Pump Type Oth Desc: Pump Depth: Chemical Analysis: No Injurious Water: No County: Bexar Known Loc Error: No Grid No: 68-37-7 Company Name: W.E.S.T. Drilling Well Location Description: Comments: Data Source: Full SDR Database; SDRDB Well Location (Map) </div> <div> Well Address1: 1500 Hoefgen Well Addr2: Well City: San Antonio Well Zip: 78210 Owner Well No: MW-3 Owner Name: Yellow Cab Company Owner Addr1: 304 Tamworth Drive Owner Addr2: Owner City: San Antonio Owner State: TX Owner Zip: 78224 Owner Country: Driller Name: James Edwin Spaniel Driller Address1: 101 Industrial Driller Addr2: Driller City: Waxahachie Driller State: TX Driller Zip: 75165 Driller Oth Cntry: Driller Country: Dist to Sep Contam: Dist to Septic Tk: Dist to Prop Line: Dist Verifi Method: Horizon Datum Type: Elevation: Latitude: 29.401389 Lat Degree: 29 Lat Minute: 24 Lat Second: 5 Longitude: -98.478889 Long Degree: 98 Long Minute: 28 Long Second: 44 </div> </div>					

Map Key	Direction	Distance (mi)	Distance (ft)	Elevation (ft)	DB
693	S	0.93	4,890.48	624.00	SDR WELLS

Wells and Additional Sources Detail Report

License No: 54894	Well Address1: 1500 Hoefgen
PWS No:	Well Addr2:
Plug Rpt Track No:	Well City: San Antonio
Well Rpt Track No: 27405	Well Zip: 78210
Orig Well Rpt Trk No:	Owner Well No: MW-4
Apprentice Reg No:	Owner Name: Yellow Cab Company
No of Wells Drill:	Owner Addr1: 304 Tamworth Drive
Date Submitted: 2003-10-28	Owner Addr2:
Type of Work: New Well	Owner City: San Antonio
Typ of Wrk Oth Descr:	Owner State: TX
Seal Method: Gravity	Owner Zip: 78224
Seal Mthd Oth Descr:	Owner Country:
Plugged w/i 48Hrs: No	Driller Name: James Edwin Spaniel
Drilling Start Dt: 2003-10-20	Driller Address1: 101 Industrial
Drilling End Dt: 2003-10-20	Driller Addr2:
Proposed Use: Monitor	Driller City: Waxahachie
Prop Use Oth Descr:	Driller State: TX
TCEQ Approve Plans:	Driller Zip: 75165
Aprv by Variance:	Driller Oth Cntry:
Loc Vfy by Driller: No	Driller Country:
Sealed by Driller: Yes	Dist to Sep Contam:
Sealed by Name:	Dist to Septic Tk:
Driller Signed: James Spaniel	Dist to Prop Line:
Apprentice Signed:	Dist Verifi Method:
Surface Compl: Surface Sleeve Installed	Horizon Datum Type:
Surf Comp Oth Descr:	Elevation:
Complt by Driller:	Latitude: 29.401389
Pump Type:	Lat Degree: 29
Pump Type Oth Descr:	Lat Minute: 24
Pump Depth:	Lat Second: 5
Chemical Analysis: No	Longitude: -98.478889
Injurious Water: No	Long Degree: 98
County: Bexar	Long Minute: 28
Known Loc Error: No	Long Second: 44
Grid No: 68-37-7	
Company Name: W.E.S.T. Drilling	
Well Location Description:	
Comments:	
Data Source: Full SDR Database; SDRDB Well Location (Map)	

Map Key	Direction	Distance (mi)	Distance (ft)	Elevation (ft)	DB
694	WNW	0.93	4,896.23	644.19	SDR WELLS

License No: 2948	Well Address1: 214 West Nueva Street
PWS No:	Well Addr2:

Wells and Additional Sources Detail Report

Plug Rpt Track No: 128636	Well City: San Antonio
Well Rpt Track No: 231534	Well Zip: 78204
Orig Well Rpt Trk No:	Owner Well No: TMW-1
Apprentice Reg No:	Owner Name: City of San Antonio
No of Wells Drill:	Owner Addr1: 214 West Nueva Street
Date Submitted: 2010-09-30	Owner Addr2:
Type of Work: New Well	Owner City: San Antonio
Typ of Wrk Oth Descr:	Owner State: TX
Seal Method: Other	Owner Zip: 78204
Seal Mthd Oth Desc: gravity feed	Owner Country:
Plugged w/i 48Hrs: Yes	Driller Name: Robert L Flair
Drilling Start Dt: 2010-05-13	Driller Address1: 2415 Cullen St
Drilling End Dt: 2010-05-14	Driller Addr2:
Proposed Use: Monitor	Driller City: Fort Worth
Prop Use Oth Descr:	Driller State: TX
TCEQ Approve Plans:	Driller Zip: 76107
Apprve by Variance:	Driller Oth Cntry:
Loc Vfy by Driller: No	Driller Country:
Sealed by Driller: Yes	Dist to Sep Contam:
Sealed by Name:	Dist to Septic Tk:
Driller Signed: Robert Flair	Dist to Prop Line:
Apprentice Signed:	Dist Verifi Method:
Surface Compl: Unknown	Horizon Datum Type:
Surf Comp Oth Desc:	Elevation:
Complt by Driller:	Latitude: 29.422222
Pump Type:	Lat Degree: 29
Pump Type Oth Desc:	Lat Minute: 25
Pump Depth:	Lat Second: 20
Chemical Analysis:	Longitude: -98.497778
Injurious Water: No	Long Degree: 98
County: Bexar	Long Minute: 29
Known Loc Error: No	Long Second: 52
Grid No: 68-37-4	
Company Name: Sunbelt Industrial Services	
Well Location Description:	
Comments:	
Data Source: Full SDR Database; SDRDB Well Location (Map)	

Map Key	Direction	Distance (mi)	Distance (ft)	Elevation (ft)	DB
694	WNW	0.93	4,896.23	644.19	SDR WELLS

License No: 2948	Well Address1: 214 West Nueva Street
PWS No:	Well Addr2:
Plug Rpt Track No: 128639	Well City: San Antonio
Well Rpt Track No: 231540	Well Zip: 78204
Orig Well Rpt Trk No:	Owner Well No: BH1-BH16

Wells and Additional Sources Detail Report

Apprentice Reg No:	Owner Name:	City of San Antonio
No of Wells Drill:	Owner Addr1:	214 West Nueva Street
Date Submitted: 2010-09-30	Owner Addr2:	
Type of Work: New Well	Owner City:	San Antonio
Typ of Wrk Oth Descr:	Owner State:	TX
Seal Method: Other	Owner Zip:	78204
Seal Mthd Oth Desc: gravity feed	Owner Country:	
Plugged w/i 48Hrs: Yes	Driller Name:	Robert L Flair
Drilling Start Dt: 2010-05-13	Driller Address1:	2415 Cullen St
Drilling End Dt: 2010-05-14	Driller Addr2:	
Proposed Use: Monitor	Driller City:	Fort Worth
Prop Use Oth Descr:	Driller State:	TX
TCEQ Approve Plans:	Driller Zip:	76107
Aprv by Variance:	Driller Oth Cntry:	
Loc Vfy by Driller: No	Driller Country:	
Sealed by Driller: Yes	Dist to Sep Contam:	
Sealed by Name:	Dist to Septic Tk:	
Driller Signed: Robert Flair	Dist to Prop Line:	
Apprentice Signed:	Dist Verifi Method:	
Surface Compl: Unknown	Horizon Datum Type:	
Surf Comp Oth Desc:	Elevation:	
Complt by Driller:	Latitude:	29.422222
Pump Type:	Lat Degree:	29
Pump Type Oth Desc:	Lat Minute:	25
Pump Depth:	Lat Second:	20
Chemical Analysis:	Longitude:	-98.497778
Injurious Water: No	Long Degree:	98
County: Bexar	Long Minute:	29
Known Loc Error: No	Long Second:	52
Grid No: 68-37-4		
Company Name: Sunbelt Industrial Services		
Well Location Description:		
Comments:		
Data Source: Full SDR Database; SDRDB Well Location (Map)		

Map Key	Direction	Distance (mi)	Distance (ft)	Elevation (ft)	DB
695	WNW	0.93	4,897.92	643.04	SDR WELLS

License No: 55002	Well Address1: 214 West Nueva
PWS No:	Well Addr2:
Plug Rpt Track No:	Well City: San Antonio
Well Rpt Track No: 253577	Well Zip: 78207
Orig Well Rpt Trk No:	Owner Well No: BH-20
Apprentice Reg No:	Owner Name: City of San Antonio
No of Wells Drill:	Owner Addr1: P.O. Box 839966
Date Submitted: 2011-05-18	Owner Addr2:

Wells and Additional Sources Detail Report

Type of Work:	New Well	Owner City:	San Antonio
Typ of Wrk Oth Descr:		Owner State:	TX
Seal Method:	Hand Mixed	Owner Zip:	78283
Seal Mthd Oth Desc:		Owner Country:	
Plugged w/i 48Hrs:	No	Driller Name:	Gary B Leifeste
Drilling Start Dt:	2011-04-28	Driller Address1:	4412 Bluemel Road
Drilling End Dt:	2011-04-28	Driller Addr2:	
Proposed Use:	Environmental Soil Boring	Driller City:	San Antonio
Prop Use Oth Descr:		Driller State:	TX
TCEQ Approve Plans:		Driller Zip:	78240
Approve by Variance:		Driller Oth Cntry:	
Loc Vfy by Driller:	No	Driller Country:	
Sealed by Driller:	Yes	Dist to Sep Contam:	
Sealed by Name:		Dist to Septic Tk:	
Driller Signed:	Gary B. Leifeste	Dist to Prop Line:	
Apprentice Signed:		Dist Verifi Method:	
Surface Compl:	Alternative Procedure Used	Horizon Datum Type:	
Surf Comp Oth Desc:		Elevation:	
Complt by Driller:		Latitude:	29.422778
Pump Type:		Lat Degree:	29
Pump Type Oth Desc:		Lat Minute:	25
Pump Depth:		Lat Second:	22
Chemical Analysis:	No	Longitude:	-98.4975
Injurious Water:	No	Long Degree:	98
County:	Bexar	Long Minute:	29
Known Loc Error:	No	Long Second:	51
Grid No:	68-37-4		
Company Name:	Vortex Drilling, Inc.		
Well Location Description:			
Comments:			
Data Source:	Full SDR Database; SDRDB Well Location (Map)		

Map Key	Direction	Distance (mi)	Distance (ft)	Elevation (ft)	DB
696	WNW	0.93	4,904.60	645.00	SDR WELLS

License No:	53439	Well Address1:	214 W. Nueva
PWS No:		Well Addr2:	
Plug Rpt Track No:	81509	Well City:	San Antonio
Well Rpt Track No:	263761	Well Zip:	
Orig Well Rpt Trk No:		Owner Well No:	B-10
Apprentice Reg No:		Owner Name:	City of San Antonio Police Department
No of Wells Drill:		Owner Addr1:	214 W. Nueva
Date Submitted:	2011-08-28	Owner Addr2:	
Type of Work:	New Well	Owner City:	San Antonio
Typ of Wrk Oth Descr:		Owner State:	TX
Seal Method:	Other	Owner Zip:	78207

Wells and Additional Sources Detail Report

Seal Mthd Oth Desc:	bentonite/concrete	Owner Country:	
Plugged w/i 48Hrs:	No	Driller Name:	Scott James Campbell
Drilling Start Dt:	2011-07-07	Driller Address1:	PO Box 793928
Drilling End Dt:	2011-07-07	Driller Addr2:	
Proposed Use:	Monitor	Driller City:	Dallas
Prop Use Oth Descr:		Driller State:	TX
TCEQ Approve Plans:		Driller Zip:	75379
Apprve by Variance:		Driller Oth Cntry:	
Loc Vfy by Driller:	No	Driller Country:	
Sealed by Driller:	No	Dist to Sep Contam:	
Sealed by Name:	Texplor	Dist to Septic Tk:	
Driller Signed:	Scott Campbell	Dist to Prop Line:	
Apprentice Signed:		Dist Verifi Method:	
Surface Compl:	Alternative Procedure Used	Horizon Datum Type:	
Surf Comp Oth Desc:		Elevation:	
Complt by Driller:		Latitude:	29.421667
Pump Type:		Lat Degree:	29
Pump Type Oth Desc:		Lat Minute:	25
Pump Depth:		Lat Second:	18
Chemical Analysis:	No	Longitude:	-98.498056
Injurious Water:	No	Long Degree:	98
County:	Bexar	Long Minute:	29
Known Loc Error:	No	Long Second:	53
Grid No:	68-37-4		
Company Name:	Texplor of Dallas, Inc.		
Well Location Description:			
Comments:			
Data Source:	Full SDR Database; SDRDB Well Location (Map)		

Map Key	Direction	Distance (mi)	Distance (ft)	Elevation (ft)	DB
696	WNW	0.93	4,904.60	645.00	SDR WELLS

License No:	55002	Well Address1:	214 West Nueva
PWS No:		Well Addr2:	
Plug Rpt Track No:		Well City:	San Antonio
Well Rpt Track No:	253474	Well Zip:	78207
Orig Well Rpt Trk No:		Owner Well No:	BH-2
Apprentice Reg No:		Owner Name:	City of San Antonio
No of Wells Drill:		Owner Addr1:	P.O. Box 839966
Date Submitted:	2011-05-17	Owner Addr2:	
Type of Work:	New Well	Owner City:	San Antonio
Type of Wrk Oth Descr:		Owner State:	TX
Seal Method:	Hand Mixed	Owner Zip:	78283
Seal Mthd Oth Desc:		Owner Country:	
Plugged w/i 48Hrs:	No	Driller Name:	Gary B Leifeste
Drilling Start Dt:	2011-04-27	Driller Address1:	4412 Bluemel Road

Wells and Additional Sources Detail Report

Drilling End Dt:	2011-04-27	Driller Addr2:	
Proposed Use:	Environmental Soil Boring	Driller City:	San Antonio
Prop Use Oth Descr:		Driller State:	TX
TCEQ Approve Plans:		Driller Zip:	78240
Approve by Variance:		Driller Oth Cntry:	
Loc Vfy by Driller:	No	Driller Country:	
Sealed by Driller:	Yes	Dist to Sep Contam:	
Sealed by Name:		Dist to Septic Tk:	
Driller Signed:	Gary B. Leifeste	Dist to Prop Line:	
Apprentice Signed:		Dist Verifi Method:	
Surface Compl:	Alternative Procedure Used	Horizon Datum Type:	
Surf Comp Oth Desc:		Elevation:	
Complt by Driller:		Latitude:	29.421667
Pump Type:		Lat Degree:	29
Pump Type Oth Desc:		Lat Minute:	25
Pump Depth:		Lat Second:	18
Chemical Analysis:	No	Longitude:	-98.498056
Injurious Water:	No	Long Degree:	98
County:	Bexar	Long Minute:	29
Known Loc Error:	No	Long Second:	53
Grid No:	68-37-4		
Company Name:	Vortex Drilling, Inc.		
Well Location Description:			
Comments:			
Data Source:	Full SDR Database; SDRDB Well Location (Map)		

Map Key	Direction	Distance (mi)	Distance (ft)	Elevation (ft)	DB
697	NNE	0.93	4,904.93	685.07	SDR WELLS

License No:	54776	Well Address1:	803 North Cherry Street
PWS No:		Well Addr2:	
Plug Rpt Track No:		Well City:	San Antonio
Well Rpt Track No:	536066	Well Zip:	78202
Orig Well Rpt Trk No:		Owner Well No:	GP-7
Apprentice Reg No:	60326	Owner Name:	City of San Antonio Parks and Recreation Department 114 West Commerce Street, #1012
No of Wells Drill:	1	Owner Addr1:	
Date Submitted:	2020-02-18	Owner Addr2:	
Type of Work:	New Well	Owner City:	San Antonio
Typ of Wrk Oth Descr:		Owner State:	TX
Seal Method:	Hand Mixed	Owner Zip:	78205
Seal Mthd Oth Desc:		Owner Country:	
Plugged w/i 48Hrs:	No	Driller Name:	Robert Joiner
Drilling Start Dt:	2020-02-04	Driller Address1:	4412 Bluemel Road
Drilling End Dt:	2020-02-04	Driller Addr2:	
Proposed Use:	Environmental Soil Boring	Driller City:	San Antonio
Prop Use Oth Descr:		Driller State:	TX

Wells and Additional Sources Detail Report

TCEQ Approve Plans:	Driller Zip:	78240
Apprve by Variance:	Driller Oth Cntry:	
Loc Vfy by Driller:	Driller Country:	
Sealed by Driller:	Dist to Sep Contam:	
Sealed by Name:	Dist to Septic Tk:	
Driller Signed:	Dist to Prop Line:	
Apprentice Signed:	Dist Verifi Method:	
Surface Compl:	Horizon Datum Type:	
Surf Comp Oth Desc:	Elevation:	
Complt by Driller:	Latitude:	29.430718
Pump Type:	Lat Degree:	29
Pump Type Oth Desc:	Lat Minute:	25
Pump Depth:	Lat Second:	50.58
Chemical Analysis:	Longitude:	-98.476453
Injurious Water:	Long Degree:	98
County:	Long Minute:	28
Known Loc Error:	Long Second:	35.23
Grid No:		
Company Name:		
Well Location Description:		
Comments:		
Data Source:		

Robert Joiner
Steven Stackhouse

Map Key	Direction	Distance (mi)	Distance (ft)	Elevation (ft)	DB
698	N	0.93	4,911.74	657.99	SDR WELLS

License No:	60112	Well Address1:	Broadway Street
PWS No:		Well Addr2:	
Plug Rpt Track No:		Well City:	San Antonio
Well Rpt Track No:	544924	Well Zip:	78215
Orig Well Rpt Trk No:		Owner Well No:	E-5C
Apprentice Reg No:		Owner Name:	City of City of San Antonio
No of Wells Drill:	1	Owner Addr1:	P.O. Box 839966
Date Submitted:	2020-06-03	Owner Addr2:	
Type of Work:	New Well	Owner City:	San Antonio
Typ of Wrk Oth Descr:		Owner State:	TX
Seal Method:	Hand Mixed	Owner Zip:	78283
Seal Mthd Oth Descr:		Owner Country:	
Plugged w/i 48Hrs:	No	Driller Name:	DAVID R LOZANO
Drilling Start Dt:	2020-04-07	Driller Address1:	4412 Bluemel Road
Drilling End Dt:	2020-04-14	Driller Addr2:	
Proposed Use:	Environmental Soil Boring	Driller City:	San Antonio
Prop Use Oth Descr:		Driller State:	TX
TCEQ Approve Plans:		Driller Zip:	78240
Apprve by Variance:		Driller Oth Cntry:	
Loc Vfy by Driller:	Yes	Driller Country:	

Wells and Additional Sources Detail Report

Sealed by Driller:	Yes	Dist to Sep Contam:	
Sealed by Name:		Dist to Septic Tk:	
Driller Signed:	David R. Lozano	Dist to Prop Line:	
Apprentice Signed:	Fred Escobero	Dist Verifi Method:	
Surface Compl:		Horizon Datum Type:	
Surf Comp Oth Desc:		Elevation:	
Complt by Driller:		Latitude:	29.431586
Pump Type:		Lat Degree:	29
Pump Type Oth Desc:		Lat Minute:	25
Pump Depth:		Lat Second:	53.71
Chemical Analysis:	No	Longitude:	-98.483741
Injurious Water:	No	Long Degree:	98
County:	Bexar	Long Minute:	29
Known Loc Error:	No	Long Second:	1.47
Grid No:	68-37-4		
Company Name:	Vortex Drilling Partners, Inc.		
Well Location Description:	Along Broadway Street between East Houston Street & Interstate 35		
Comments:			
Data Source:	Full SDR Database; SDRDB Well Location (Map)		

Map Key	Direction	Distance (mi)	Distance (ft)	Elevation (ft)	DB
699	WSW	0.93	4,912.15	630.68	SDR WELLS

License No:	59554	Well Address1:	1518 South Alamo Street
PWS No:		Well Addr2:	
Plug Rpt Track No:		Well City:	San Antonio
Well Rpt Track No:	502261	Well Zip:	78204
Orig Well Rpt Trk No:		Owner Well No:	NB-2
Apprentice Reg No:		Owner Name:	Lifshutz Companies
No of Wells Drill:	1	Owner Addr1:	215 West Travis
Date Submitted:	2019-02-04	Owner Addr2:	
Type of Work:	New Well	Owner City:	San Antonio
Typ of Wrk Oth Descr:		Owner State:	TX
Seal Method:	Hand Mixed	Owner Zip:	78205
Seal Mthd Oth Desc:		Owner Country:	
Plugged w/i 48Hrs:	No	Driller Name:	Heriberto Martinez
Drilling Start Dt:	2019-01-30	Driller Address1:	4412 Bluemel Road
Drilling End Dt:	2019-01-30	Driller Addr2:	
Proposed Use:	Environmental Soil Boring	Driller City:	San Antonio
Prop Use Oth Descr:		Driller State:	TX
TCEQ Approve Plans:		Driller Zip:	78240
Aprv by Variance:		Driller Oth Cntry:	
Loc Vfy by Driller:	Yes	Driller Country:	
Sealed by Driller:	Yes	Dist to Sep Contam:	
Sealed by Name:		Dist to Septic Tk:	
Driller Signed:	Heriberto Martinez	Dist to Prop Line:	

Wells and Additional Sources Detail Report

Apprentice Signed:	Brian Muzny	Dist Verifi Method:	
Surface Compl:		Horizon Datum Type:	
Surf Comp Oth Desc:		Elevation:	
Complt by Driller:		Latitude:	29.409601
Pump Type:		Lat Degree:	29
Pump Type Oth Desc:		Lat Minute:	24
Pump Depth:		Lat Second:	34.56
Chemical Analysis:	No	Longitude:	-98.496967
Injurious Water:	No	Long Degree:	98
County:	Bexar	Long Minute:	29
Known Loc Error:	No	Long Second:	49.08
Grid No:	68-37-7		
Company Name:	Vortex Drilling		
Well Location Description:			
Comments:			
Data Source:	Full SDR Database; SDRDB Well Location (Map)		

Map Key	Direction	Distance (mi)	Distance (ft)	Elevation (ft)	DB
701	N	0.93	4,933.58	662.21	SDR WELLS

License No:	54247	Well Address1:	717 N. Alamo Street
PWS No:		Well Addr2:	
Plug Rpt Track No:	153065	Well City:	San Antonio
Well Rpt Track No:	408893	Well Zip:	78215
Orig Well Rpt Trk No:		Owner Well No:	SB-3
Apprentice Reg No:		Owner Name:	Drought Properties
No of Wells Drill:	1	Owner Addr1:	7700 Broadway Street
Date Submitted:	2015-11-12	Owner Addr2:	
Type of Work:	New Well	Owner City:	San Antonio
Typ of Wrk Oth Descr:		Owner State:	TX
Seal Method:	Poured	Owner Zip:	78209
Seal Mthd Oth Desc:		Owner Country:	
Plugged w/i 48Hrs:	Yes	Driller Name:	Stanley Joseph Grover Jr
Drilling Start Dt:	2015-11-09	Driller Address1:	1621 Circle Oak Dr.
Drilling End Dt:	2015-11-09	Driller Addr2:	
Proposed Use:	Environmental Soil Boring	Driller City:	Schertz
Prop Use Oth Descr:		Driller State:	TX
TCEQ Approve Plans:		Driller Zip:	78154
Apprve by Variance:		Driller Oth Cntry:	
Loc Vfy by Driller:	Yes	Driller Country:	
Sealed by Driller:	Yes	Dist to Sep Contam:	
Sealed by Name:		Dist to Septic Tk:	
Driller Signed:	Stanley Grover	Dist to Prop Line:	
Apprentice Signed:	Stephen Hillis	Dist Verifi Method:	
Surface Compl:		Horizon Datum Type:	
Surf Comp Oth Desc:		Elevation:	666

Wells and Additional Sources Detail Report

Complt by Driller:	Latitude:	29.431722
Pump Type:	Lat Degree:	29
Pump Type Oth Desc:	Lat Minute:	25
Pump Depth:	Lat Second:	54.2
Chemical Analysis: No	Longitude:	-98.482417
Injurious Water: No	Long Degree:	98
County: Bexar	Long Minute:	28
Known Loc Error: No	Long Second:	56.7
Grid No: 68-37-4		
Company Name: Select Drilling Services, LLC.		
Well Location Description:		
Comments:		
Data Source: Full SDR Database; SDRDB Well Location (Map)		

Map Key	Direction	Distance (mi)	Distance (ft)	Elevation (ft)	DB
702	WSW	0.93	4,934.61	631.21	SDR WELLS

License No:	55002	Well Address1:	1518 S. Alamo Street
PWS No:		Well Addr2:	
Plug Rpt Track No:		Well City:	San Antonio
Well Rpt Track No:	343624	Well Zip:	78204
Orig Well Rpt Trk No:		Owner Well No:	B-1
Apprentice Reg No:		Owner Name:	City of San Antonio
No of Wells Drill:		Owner Addr1:	P.O. Box 839966
Date Submitted:	2013-10-17	Owner Addr2:	
Type of Work:	New Well	Owner City:	San Antonio
Typ of Wrk Oth Descr:		Owner State:	TX
Seal Method:	Hand Mixed	Owner Zip:	78283
Seal Mthd Oth Desc:		Owner Country:	
Plugged w/i 48Hrs:	No	Driller Name:	Gary B Leifeste
Drilling Start Dt:	2013-10-11	Driller Address1:	4412 Bluemel Road
Drilling End Dt:	2013-10-11	Driller Addr2:	
Proposed Use:	Environmental Soil Boring	Driller City:	San Antonio
Prop Use Oth Descr:		Driller State:	TX
TCEQ Approve Plans:		Driller Zip:	78240
Apprve by Variance:		Driller Oth Cntry:	
Loc Vfy by Driller:	No	Driller Country:	
Sealed by Driller:	Yes	Dist to Sep Contam:	
Sealed by Name:		Dist to Septic Tk:	
Driller Signed:	Gary B. Leifeste	Dist to Prop Line:	
Apprentice Signed:		Dist Verifi Method:	
Surface Compl:	Alternative Procedure Used	Horizon Datum Type:	
Surf Comp Oth Descr:		Elevation:	
Complt by Driller:		Latitude:	29.409445
Pump Type:		Lat Degree:	29
Pump Type Oth Desc:		Lat Minute:	24

Wells and Additional Sources Detail Report

Pump Depth:	Lat Second:	34
Chemical Analysis:	Longitude:	-98.496945
Injurious Water:	Long Degree:	98
County: Bexar	Long Minute:	29
Known Loc Error: No	Long Second:	49
Grid No: 68-37-7		
Company Name: Vortex Drilling, Inc.		
Well Location Description:		
Comments:		
Data Source:	Full SDR Database; SDRDB Well Location (Map)	

Map Key	Direction	Distance (mi)	Distance (ft)	Elevation (ft)	DB
702	WSW	0.93	4,934.61	631.21	SDR WELLS

License No: 55002	Well Address1: 1518 S. Alamo Street
PWS No:	Well Addr2:
Plug Rpt Track No:	Well City: San Antonio
Well Rpt Track No: 343659	Well Zip: 78204
Orig Well Rpt Trk No:	Owner Well No: B-2
Apprentice Reg No:	Owner Name: City of San Antonio
No of Wells Drill:	Owner Addr1: P.O. Box 839966
Date Submitted: 2013-10-17	Owner Addr2:
Type of Work: New Well	Owner City: San Antonio
Typ of Wrk Oth Descr:	Owner State: TX
Seal Method: Hand Mixed	Owner Zip: 78283
Seal Mthd Oth Desc:	Owner Country:
Plugged w/i 48Hrs: No	Driller Name: Gary B Leifeste
Drilling Start Dt: 2013-10-11	Driller Address1: 4412 Bluemel Road
Drilling End Dt: 2013-10-11	Driller Addr2:
Proposed Use: Environmental Soil Boring	Driller City: San Antonio
Prop Use Oth Descr:	Driller State: TX
TCEQ Approve Plans:	Driller Zip: 78240
Apprve by Variance:	Driller Oth Cntry:
Loc Vfy by Driller: No	Driller Country:
Sealed by Driller: Yes	Dist to Sep Contam:
Sealed by Name:	Dist to Septic Tk:
Driller Signed: Gary B. Leifeste	Dist to Prop Line:
Apprentice Signed:	Dist Verifi Method:
Surface Compl: Alternative Procedure Used	Horizon Datum Type:
Surf Comp Oth Desc:	Elevation:
Complt by Driller:	Latitude: 29.409445
Pump Type:	Lat Degree: 29
Pump Type Oth Desc:	Lat Minute: 24
Pump Depth:	Lat Second: 34
Chemical Analysis:	Longitude: -98.496945
Injurious Water:	Long Degree: 98

Wells and Additional Sources Detail Report

County:	Bexar	Long Minute:	29
Known Loc Error:	No	Long Second:	49
Grid No:	68-37-7		
Company Name:	Vortex Drilling, Inc.		
Well Location Description:			
Comments:			
Data Source:	Full SDR Database; SDRDB Well Location (Map)		

Map Key	Direction	Distance (mi)	Distance (ft)	Elevation (ft)	DB
703	WNW	0.93	4,936.25	643.11	SDR WELLS

License No:	55002	Well Address1:	214 West Nueva
PWS No:		Well Addr2:	
Plug Rpt Track No:	86572	Well City:	San Antonio
Well Rpt Track No:	253585	Well Zip:	78207
Orig Well Rpt Trk No:		Owner Well No:	BH-6
Apprentice Reg No:		Owner Name:	City of San Antonio
No of Wells Drill:		Owner Addr1:	P.O. Box 839966
Date Submitted:	2011-05-18	Owner Addr2:	
Type of Work:	New Well	Owner City:	San Antonio
Typ of Wrk Oth Descr:		Owner State:	TX
Seal Method:	Hand Mixed	Owner Zip:	78283
Seal Mthd Oth Desc:		Owner Country:	
Plugged w/i 48Hrs:	No	Driller Name:	Gary B Leifeste
Drilling Start Dt:	2011-04-27	Driller Address1:	4412 Bluemel Road
Drilling End Dt:	2011-04-27	Driller Addr2:	
Proposed Use:	Monitor	Driller City:	San Antonio
Prop Use Oth Descr:		Driller State:	TX
TCEQ Approve Plans:		Driller Zip:	78240
Apprve by Variance:		Driller Oth Cntry:	
Loc Vfy by Driller:	No	Driller Country:	
Sealed by Driller:	Yes	Dist to Sep Contam:	
Sealed by Name:		Dist to Septic Tk:	
Driller Signed:	Gary B. Leifeste	Dist to Prop Line:	
Apprentice Signed:		Dist Verifi Method:	
Surface Compl:	Alternative Procedure Used	Horizon Datum Type:	
Surf Comp Oth Desc:		Elevation:	
Complt by Driller:		Latitude:	29.4225
Pump Type:		Lat Degree:	29
Pump Type Oth Desc:		Lat Minute:	25
Pump Depth:		Lat Second:	21
Chemical Analysis:	No	Longitude:	-98.497778
Injurious Water:	No	Long Degree:	98
County:	Bexar	Long Minute:	29
Known Loc Error:	No	Long Second:	52
Grid No:	68-37-4		

Wells and Additional Sources Detail Report

Company Name: Vortex Drilling, Inc.
 Well Location Description:
 Comments: Amended 8/16/12 Ref.# 10618
 Data Source: Full SDR Database; SDRDB Well Location (Map)

Map Key	Direction	Distance (mi)	Distance (ft)	Elevation (ft)	DB
704	N	0.94	4,940.24	661.71	SDR WELLS

License No:	54247	Well Address1:	701 N. Alamo St.
PWS No:		Well Addr2:	
Plug Rpt Track No:	151901	Well City:	San Antonio
Well Rpt Track No:	405564	Well Zip:	78215
Orig Well Rpt Trk No:		Owner Well No:	SB-1
Apprentice Reg No:		Owner Name:	Drought Properties, Inc.
No of Wells Drill:	1	Owner Addr1:	7700 Broadway
Date Submitted:	2015-09-28	Owner Addr2:	
Type of Work:	New Well	Owner City:	San Antonio
Typ of Wrk Oth Descr:		Owner State:	TX
Seal Method:	Poured	Owner Zip:	78209
Seal Mthd Oth Desc:		Owner Country:	
Plugged w/i 48Hrs:	Yes	Driller Name:	Stanley Joseph Grover Jr
Drilling Start Dt:	2015-09-16	Driller Address1:	1621 Circle Oak Dr.
Drilling End Dt:	2015-09-16	Driller Addr2:	
Proposed Use:	Environmental Soil Boring	Driller City:	Schertz
Prop Use Oth Descr:		Driller State:	TX
TCEQ Approve Plans:		Driller Zip:	78154
Aprve by Variance:		Driller Oth Cntry:	
Loc Vfy by Driller:	Yes	Driller Country:	
Sealed by Driller:	Yes	Dist to Sep Contam:	
Sealed by Name:		Dist to Septic Tk:	
Driller Signed:	Stanley Grover	Dist to Prop Line:	
Apprentice Signed:	Stephen Hillis	Dist Verifi Method:	
Surface Compl:	Other	Horizon Datum Type:	
Surf Comp Oth Desc:	Environmental soil boring	Elevation:	681
Complt by Driller:	Yes	Latitude:	29.431731
Pump Type:		Lat Degree:	29
Pump Type Oth Desc:		Lat Minute:	25
Pump Depth:		Lat Second:	54.23
Chemical Analysis:	No	Longitude:	-98.482742
Injurious Water:	No	Long Degree:	98
County:	Bexar	Long Minute:	28
Known Loc Error:	No	Long Second:	57.87
Grid No:	68-37-4		
Company Name:	Select Drilling Services, LLC.		
Well Location Description:			
Comments:	Installation of environmental soil boring.		

Wells and Additional Sources Detail Report

Data Source: Full SDR Database; SDRDB Well Location (Map)

Map Key	Direction	Distance (mi)	Distance (ft)	Elevation (ft)	DB
705	WNW	0.94	4,940.29	645.18	SDR WELLS

License No:	55002	Well Address1:	214 West Nueva
PWS No:		Well Addr2:	
Plug Rpt Track No:	86571	Well City:	San Antonio
Well Rpt Track No:	253560	Well Zip:	78207
Orig Well Rpt Trk No:		Owner Well No:	BH-3
Apprentice Reg No:		Owner Name:	City of San Antonio
No of Wells Drill:		Owner Addr1:	P.O. Box 839966
Date Submitted:	2011-05-18	Owner Addr2:	
Type of Work:	New Well	Owner City:	San Antonio
Typ of Wrk Oth Descr:		Owner State:	TX
Seal Method:	Hand Mixed	Owner Zip:	78283
Seal Mthd Oth Desc:		Owner Country:	
Plugged w/i 48Hrs:	No	Driller Name:	Gary B Leifeste
Drilling Start Dt:	2011-04-29	Driller Address1:	4412 Bluemel Road
Drilling End Dt:	2011-04-29	Driller Addr2:	
Proposed Use:	Monitor	Driller City:	San Antonio
Prop Use Oth Descr:		Driller State:	TX
TCEQ Approve Plans:		Driller Zip:	78240
Apprve by Variance:		Driller Oth Cntry:	
Loc Vfy by Driller:	No	Driller Country:	
Sealed by Driller:	Yes	Dist to Sep Contam:	
Sealed by Name:		Dist to Septic Tk:	
Driller Signed:	Gary B. Leifeste	Dist to Prop Line:	
Apprentice Signed:		Dist Verifi Method:	
Surface Compl:	Alternative Procedure Used	Horizon Datum Type:	
Surf Comp Oth Desc:		Elevation:	
Complt by Driller:		Latitude:	29.421944
Pump Type:		Lat Degree:	29
Pump Type Oth Desc:		Lat Minute:	25
Pump Depth:		Lat Second:	19
Chemical Analysis:	No	Longitude:	-98.498056
Injurious Water:	No	Long Degree:	98
County:	Bexar	Long Minute:	29
Known Loc Error:	No	Long Second:	53
Grid No:	68-37-4		
Company Name:	Vortex Drilling, Inc.		
Well Location Description:			
Comments:			
Data Source:	Full SDR Database; SDRDB Well Location (Map)		

Map Key	Direction	Distance (mi)	Distance (ft)	Elevation (ft)	DB
---------	-----------	---------------	---------------	----------------	----

Wells and Additional Sources Detail Report

706	NNE	0.94	4,954.92	683.03	SDR WELLS
-----	-----	------	----------	--------	-----------

License No:	54776	Well Address1:	803 North Cherry Street
PWS No:		Well Addr2:	
Plug Rpt Track No:	197417	Well City:	San Antonio
Well Rpt Track No:	536049	Well Zip:	78202
Orig Well Rpt Trk No:		Owner Well No:	GP-2
Apprentice Reg No:	60326	Owner Name:	City of San Antonio Parks and Recreation Department
No of Wells Drill:	1	Owner Addr1:	114 West Commerce Street, #1012
Date Submitted:	2020-02-18	Owner Addr2:	
Type of Work:	New Well	Owner City:	San Antonio
Typ of Wrk Oth Descr:		Owner State:	TX
Seal Method:	Hand Mixed	Owner Zip:	78205
Seal Mthd Oth Desc:		Owner Country:	
Plugged w/i 48Hrs:	No	Driller Name:	Robert Joiner
Drilling Start Dt:	2020-02-04	Driller Address1:	4412 Bluemel Road
Drilling End Dt:	2020-02-04	Driller Addr2:	
Proposed Use:	Environmental Soil Boring	Driller City:	San Antonio
Prop Use Oth Descr:		Driller State:	TX
TCEQ Approve Plans:		Driller Zip:	78240
Apprve by Variance:		Driller Oth Cntry:	
Loc Vfy by Driller:	Yes	Driller Country:	
Sealed by Driller:	Yes	Dist to Sep Contam:	
Sealed by Name:		Dist to Septic Tk:	
Driller Signed:	Robert Joiner	Dist to Prop Line:	
Apprentice Signed:	Steven Stackhouse	Dist Verifi Method:	
Surface Compl:		Horizon Datum Type:	
Surf Comp Oth Descr:		Elevation:	
Complt by Driller:		Latitude:	29.430999
Pump Type:		Lat Degree:	29
Pump Type Oth Descr:		Lat Minute:	25
Pump Depth:		Lat Second:	51.6
Chemical Analysis:	No	Longitude:	-98.476864
Injurious Water:	No	Long Degree:	98
County:	Bexar	Long Minute:	28
Known Loc Error:	No	Long Second:	36.71
Grid No:	68-37-4		
Company Name:	Vortex Drilling Partners, Inc.		
Well Location Description:			
Comments:			
Data Source:	Full SDR Database; SDRDB Well Location (Map)		

Map Key	Direction	Distance (mi)	Distance (ft)	Elevation (ft)	DB
707	N	0.94	4,965.02	662.00	SDR WELLS

License No:	54247	Well Address1:	717 N. Alamo Street
-------------	-------	----------------	---------------------

Wells and Additional Sources Detail Report

PWS No: Plug Rpt Track No: 153061 Well Rpt Track No: 408892 Orig Well Rpt Trk No: Apprentice Reg No: No of Wells Drill: 1 Date Submitted: 2015-11-12 Type of Work: New Well Typ of Wrk Oth Descr: Seal Method: Poured Seal Mthd Oth Desc: Plugged w/i 48Hrs: Yes Drilling Start Dt: 2015-11-09 Drilling End Dt: 2015-11-09 Proposed Use: Environmental Soil Boring Prop Use Oth Descr: TCEQ Approve Plans: Apprve by Variance: Loc Vfy by Driller: Yes Sealed by Driller: Yes Sealed by Name: Driller Signed: Stanley Grover Apprentice Signed: Stephen Hillis Surface Compl: Surf Comp Oth Desc: Complt by Driller: Yes Pump Type: Pump Type Oth Desc: Pump Depth: Chemical Analysis: No Injurious Water: No County: Bexar Known Loc Error: No Grid No: 68-37-4 Company Name: Select Drilling Services, LLC. Well Location Description: Comments: Data Source: Full SDR Database; SDRDB Well Location (Map)	Well Addr2: Well City: San Antonio Well Zip: 78215 Owner Well No: SB-2 Owner Name: Drought Properties Owner Addr1: 7700 Broadway Street Owner Addr2: Owner City: San Antonio Owner State: TX Owner Zip: 78215 Owner Country: Driller Name: Stanley Joseph Grover Jr Driller Address1: 1621 Circle Oak Dr. Driller Addr2: Driller City: Schertz Driller State: TX Driller Zip: 78154 Driller Oth Cntry: Driller Country: Dist to Sep Contam: Dist to Septic Tk: Dist to Prop Line: Dist Verifi Method: Horizon Datum Type: Elevation: 666 Latitude: 29.431806 Lat Degree: 29 Lat Minute: 25 Lat Second: 54.5 Longitude: -98.482528 Long Degree: 98 Long Minute: 28 Long Second: 57.1
---	---

Map Key	Direction	Distance (mi)	Distance (ft)	Elevation (ft)	DB
708	NNW	0.94	4,965.32	647.15	SDR WELLS

License No: 54776 PWS No: Plug Rpt Track No: Well Rpt Track No: 281268	Well Address1: 100 Auditorium Circle Well Addr2: Well City: San Antonio Well Zip: 78205
---	--

Wells and Additional Sources Detail Report

Orig Well Rpt Trk No:	Owner Well No: MW-2
Apprentice Reg No:	Owner Name: BX CTY Performing Art Ctr. Foundation
No of Wells Drill:	Owner Addr1: 3316 Oak Wells Court
Date Submitted: 2012-03-16	Owner Addr2:
Type of Work: New Well	Owner City: San Antonio
Typ of Wrk Oth Descr:	Owner State: TX
Seal Method: Hand Mixed	Owner Zip: 78218
Seal Mthd Oth Desc:	Owner Country:
Plugged w/i 48Hrs: No	Driller Name: Robert Joiner
Drilling Start Dt: 2012-03-01	Driller Address1: 4412 Bluemel Road
Drilling End Dt: 2012-03-01	Driller Addr2:
Proposed Use: Monitor	Driller City: San Antonio
Prop Use Oth Descr:	Driller State: TX
TCEQ Approve Plans:	Driller Zip: 78240
Apprve by Variance:	Driller Oth Cntry:
Loc Vfy by Driller: No	Driller Country:
Sealed by Driller: Yes	Dist to Sep Contam:
Sealed by Name:	Dist to Septic Tk:
Driller Signed: Robert Joiner	Dist to Prop Line:
Apprentice Signed:	Dist Verifi Method:
Surface Compl: Surface Slab Installed	Horizon Datum Type:
Surf Comp Oth Desc:	Elevation:
Complt by Driller:	Latitude: 29.430555
Pump Type:	Lat Degree: 29
Pump Type Oth Desc:	Lat Minute: 25
Pump Depth:	Lat Second: 50
Chemical Analysis: No	Longitude: -98.488611
Injurious Water: No	Long Degree: 98
County: Bexar	Long Minute: 29
Known Loc Error: No	Long Second: 19
Grid No: 68-37-4	
Company Name: Vortex Drilling, Inc.	
Well Location Description:	
Comments:	
Data Source: Full SDR Database; SDRDB Well Location (Map)	

Map Key	Direction	Distance (mi)	Distance (ft)	Elevation (ft)	DB
708	NNW	0.94	4,965.32	647.15	SDR WELLS

License No: 4868	Well Address1: 100 Auditorium Circle
PWS No:	Well Addr2:
Plug Rpt Track No:	Well City: San Antonio
Well Rpt Track No: 157473	Well Zip: 78205
Orig Well Rpt Trk No:	Owner Well No: B-2
Apprentice Reg No:	Owner Name: BX CTY Performing Art Ctr. Foundation
No of Wells Drill:	Owner Addr1: 3316 Oak Wells Court

Wells and Additional Sources Detail Report

Date Submitted:	2008-10-28	Owner Addr2:	
Type of Work:	New Well	Owner City:	San Antonio
Typ of Wrk Oth Descr:		Owner State:	TX
Seal Method:	Hand Mixed	Owner Zip:	78218
Seal Mthd Oth Desc:		Owner Country:	
Plugged w/i 48Hrs:	No	Driller Name:	James E Neal
Drilling Start Dt:	2008-09-16	Driller Address1:	4412 Bluemel Road
Drilling End Dt:	2008-09-18	Driller Addr2:	
Proposed Use:	Monitor	Driller City:	San Antonio
Prop Use Oth Descr:		Driller State:	TX
TCEQ Approve Plans:		Driller Zip:	78240
Apprve by Variance:		Driller Oth Cntry:	
Loc Vfy by Driller:	No	Driller Country:	
Sealed by Driller:	Yes	Dist to Sep Contam:	
Sealed by Name:		Dist to Septic Tk:	
Driller Signed:	James E. Neal	Dist to Prop Line:	
Apprentice Signed:		Dist Verifi Method:	
Surface Compl:	Alternative Procedure Used	Horizon Datum Type:	
Surf Comp Oth Desc:		Elevation:	
Complt by Driller:		Latitude:	29.430555
Pump Type:		Lat Degree:	29
Pump Type Oth Desc:		Lat Minute:	25
Pump Depth:		Lat Second:	50
Chemical Analysis:		Longitude:	-98.488611
Injurious Water:		Long Degree:	98
County:	Bexar	Long Minute:	29
Known Loc Error:	No	Long Second:	19
Grid No:	68-37-4		
Company Name:	Vortex Drilling, Inc.		
Well Location Description:			
Comments:			
Data Source:	Full SDR Database; SDRDB Well Location (Map)		

Map Key	Direction	Distance (mi)	Distance (ft)	Elevation (ft)	DB
708	NNW	0.94	4,965.32	647.15	SDR WELLS

License No:	58200	Well Address1:	100 Auditorium Circle
PWS No:		Well Addr2:	
Plug Rpt Track No:	134954	Well City:	San Antonio
Well Rpt Track No:	281386	Well Zip:	78205
Orig Well Rpt Trk No:		Owner Well No:	B-2
Apprentice Reg No:		Owner Name:	BX CTY Performing Art Ctr. Foundation
No of Wells Drill:		Owner Addr1:	3316 Oak Wells Court
Date Submitted:	2012-03-19	Owner Addr2:	
Type of Work:	New Well	Owner City:	San Antonio
Typ of Wrk Oth Descr:		Owner State:	TX

Wells and Additional Sources Detail Report

Seal Method:	Hand Mixed	Owner Zip:	78218
Seal Mthd Oth Desc:		Owner Country:	
Plugged w/i 48Hrs:	Yes	Driller Name:	Martin Casarez
Drilling Start Dt:	2012-03-12	Driller Address1:	4412 Bluemel Road
Drilling End Dt:	2012-03-12	Driller Addr2:	
Proposed Use:	Monitor	Driller City:	San Antonio
Prop Use Oth Descr:		Driller State:	TX
TCEQ Approve Plans:		Driller Zip:	78240
Apprve by Variance:		Driller Oth Cntry:	
Loc Vfy by Driller:	No	Driller Country:	
Sealed by Driller:	Yes	Dist to Sep Contam:	
Sealed by Name:		Dist to Septic Tk:	
Driller Signed:	Martin Casarez	Dist to Prop Line:	
Apprentice Signed:		Dist Verifi Method:	
Surface Compl:	Alternative Procedure Used	Horizon Datum Type:	
Surf Comp Oth Desc:		Elevation:	
Complt by Driller:		Latitude:	29.430555
Pump Type:		Lat Degree:	29
Pump Type Oth Desc:		Lat Minute:	25
Pump Depth:		Lat Second:	50
Chemical Analysis:	No	Longitude:	-98.488611
Injurious Water:	No	Long Degree:	98
County:	Bexar	Long Minute:	29
Known Loc Error:	No	Long Second:	19
Grid No:	68-37-4		
Company Name:	Vortex Drilling, Inc.		
Well Location Description:			
Comments:			
Data Source:	Full SDR Database; SDRDB Well Location (Map)		

Map Key	Direction	Distance (mi)	Distance (ft)	Elevation (ft)	DB
708	NNW	0.94	4,965.32	647.15	SDR WELLS

License No:	54776	Well Address1:	100 Auditorium Circle
PWS No:		Well Addr2:	
Plug Rpt Track No:	89194	Well City:	San Antonio
Well Rpt Track No:	281335	Well Zip:	78205
Orig Well Rpt Trk No:		Owner Well No:	MW-4
Apprentice Reg No:		Owner Name:	BX CTY Performing Art Ctr. Foundation
No of Wells Drill:		Owner Addr1:	3316 Oak Wells Court
Date Submitted:	2012-03-19	Owner Addr2:	
Type of Work:	New Well	Owner City:	San Antonio
Typ of Wrk Oth Descr:		Owner State:	TX
Seal Method:	Hand Mixed	Owner Zip:	78218
Seal Mthd Oth Desc:		Owner Country:	
Plugged w/i 48Hrs:	No	Driller Name:	Robert Joiner

Wells and Additional Sources Detail Report

Drilling Start Dt:	2012-03-02	Driller Address1:	4412 Bluemel Road
Drilling End Dt:	2012-03-02	Driller Addr2:	
Proposed Use:	Monitor	Driller City:	San Antonio
Prop Use Oth Descr:		Driller State:	TX
TCEQ Approve Plans:		Driller Zip:	78240
Approve by Variance:		Driller Oth Cntry:	
Loc Vfy by Driller:	No	Driller Country:	
Sealed by Driller:	Yes	Dist to Sep Contam:	
Sealed by Name:		Dist to Septic Tk:	
Driller Signed:	Robert Joiner	Dist to Prop Line:	
Apprentice Signed:		Dist Verifi Method:	
Surface Compl:	Alternative Procedure Used	Horizon Datum Type:	
Surf Comp Oth Desc:		Elevation:	
Complt by Driller:		Latitude:	29.430555
Pump Type:		Lat Degree:	29
Pump Type Oth Desc:		Lat Minute:	25
Pump Depth:		Lat Second:	50
Chemical Analysis:	No	Longitude:	-98.488611
Injurious Water:	No	Long Degree:	98
County:	Bexar	Long Minute:	29
Known Loc Error:	No	Long Second:	19
Grid No:	68-37-4		
Company Name:	Vortex Drilling, Inc.		
Well Location Description:			
Comments:			
Data Source:	Full SDR Database; SDRDB Well Location (Map)		

Map Key	Direction	Distance (mi)	Distance (ft)	Elevation (ft)	DB
708	NNW	0.94	4,965.32	647.15	SDR WELLS

License No:	55002	Well Address1:	100 Auditorium Circle
PWS No:		Well Addr2:	
Plug Rpt Track No:	134920	Well City:	San Antonio
Well Rpt Track No:	281139	Well Zip:	78205
Orig Well Rpt Trk No:		Owner Well No:	B-1
Apprentice Reg No:		Owner Name:	BX CTY Performing Art Ctr. Foundation
No of Wells Drill:		Owner Addr1:	700 N. St. Mary's St.,Ste.125
Date Submitted:	2012-03-15	Owner Addr2:	
Type of Work:	New Well	Owner City:	San Antonio
Typ of Wrk Oth Descr:		Owner State:	TX
Seal Method:	Hand Mixed	Owner Zip:	78205
Seal Mthd Oth Desc:		Owner Country:	
Plugged w/i 48Hrs:	Yes	Driller Name:	Gary B Leifeste
Drilling Start Dt:	2012-02-14	Driller Address1:	4412 Bluemel Road
Drilling End Dt:	2012-02-14	Driller Addr2:	
Proposed Use:	Monitor	Driller City:	San Antonio

Wells and Additional Sources Detail Report

Prop Use Oth Descr:	Driller State:	TX
TCEQ Approve Plans:	Driller Zip:	78240
Apprve by Variance:	Driller Oth Cntry:	
Loc Vfy by Driller: No	Driller Country:	
Sealed by Driller: Yes	Dist to Sep Contam:	
Sealed by Name:	Dist to Septic Tk:	
Driller Signed: Gary B. Leifeste	Dist to Prop Line:	
Apprentice Signed:	Dist Verifi Method:	
Surface Compl: Alternative Procedure Used	Horizon Datum Type:	
Surf Comp Oth Descr:	Elevation:	
Complt by Driller:	Latitude:	29.430555
Pump Type:	Lat Degree:	29
Pump Type Oth Descr:	Lat Minute:	25
Pump Depth:	Lat Second:	50
Chemical Analysis: No	Longitude:	-98.488611
Injurious Water: No	Long Degree:	98
County: Bexar	Long Minute:	29
Known Loc Error: No	Long Second:	19
Grid No: 68-37-4		
Company Name: Vortex Drilling, Inc.		
Well Location Description:		
Comments:		
Data Source: Full SDR Database; SDRDB Well Location (Map)		

Map Key	Direction	Distance (mi)	Distance (ft)	Elevation (ft)	DB
708	NNW	0.94	4,965.32	647.15	SDR WELLS

License No: 3256	Well Address1:	100 Auditorium Circle
PWS No:	Well Addr2:	
Plug Rpt Track No:	Well City:	San Antonio
Well Rpt Track No: 157479	Well Zip:	78205
Orig Well Rpt Trk No:	Owner Well No:	B-4
Apprentice Reg No:	Owner Name:	BX CTY Performing Art Ctr. Foundation
No of Wells Drill:	Owner Addr1:	3316 Oak Wells Court
Date Submitted: 2008-10-28	Owner Addr2:	
Type of Work: New Well	Owner City:	San Antonio
Typ of Wrk Oth Descr:	Owner State:	TX
Seal Method: Hand Mixed	Owner Zip:	78218
Seal Mthd Oth Descr:	Owner Country:	
Plugged w/i 48Hrs: No	Driller Name:	Gary T May
Drilling Start Dt: 2008-09-16	Driller Address1:	4412 Bluemel Road
Drilling End Dt: 2008-09-18	Driller Addr2:	
Proposed Use: Monitor	Driller City:	San Antonio
Prop Use Oth Descr:	Driller State:	TX
TCEQ Approve Plans:	Driller Zip:	78240
Apprve by Variance:	Driller Oth Cntry:	

Wells and Additional Sources Detail Report

Loc Vfy by Driller:	No	Driller Country:	
Sealed by Driller:	Yes	Dist to Sep Contam:	
Sealed by Name:		Dist to Septic Tk:	
Driller Signed:	Gary T. May	Dist to Prop Line:	
Apprentice Signed:		Dist Verifi Method:	
Surface Compl:	Surface Slab Installed	Horizon Datum Type:	
Surf Comp Oth Desc:		Elevation:	
Complt by Driller:		Latitude:	29.430555
Pump Type:		Lat Degree:	29
Pump Type Oth Desc:		Lat Minute:	25
Pump Depth:		Lat Second:	50
Chemical Analysis:	No	Longitude:	-98.488611
Injurious Water:	No	Long Degree:	98
County:	Bexar	Long Minute:	29
Known Loc Error:	No	Long Second:	19
Grid No:	68-37-4		
Company Name:	Vortex Drilling, Inc.		
Well Location Description:			
Comments:			
Data Source:	Full SDR Database; SDRDB Well Location (Map)		

Map Key	Direction	Distance (mi)	Distance (ft)	Elevation (ft)	DB
708	NNW	0.94	4,965.32	647.15	SDR WELLS

License No:	58200	Well Address1:	100 Auditorium Circle
PWS No:		Well Addr2:	
Plug Rpt Track No:	134959	Well City:	San Antonio
Well Rpt Track No:	281392	Well Zip:	78205
Orig Well Rpt Trk No:		Owner Well No:	B-7
Apprentice Reg No:		Owner Name:	BX CTY Performing Art Ctr. Foundation
No of Wells Drill:		Owner Addr1:	3316 Oak Wells Court
Date Submitted:	2012-03-19	Owner Addr2:	
Type of Work:	New Well	Owner City:	San Antonio
Typ of Wrk Oth Descr:		Owner State:	TX
Seal Method:	Hand Mixed	Owner Zip:	78218
Seal Mthd Oth Desc:		Owner Country:	
Plugged w/i 48Hrs:	Yes	Driller Name:	Martin Casarez
Drilling Start Dt:	2012-03-12	Driller Address1:	4412 Bluemel Road
Drilling End Dt:	2012-03-12	Driller Addr2:	
Proposed Use:	Monitor	Driller City:	San Antonio
Prop Use Oth Descr:		Driller State:	TX
TCEQ Approve Plans:		Driller Zip:	78240
Apprve by Variance:		Driller Oth Cntry:	
Loc Vfy by Driller:	No	Driller Country:	
Sealed by Driller:	Yes	Dist to Sep Contam:	
Sealed by Name:		Dist to Septic Tk:	

Wells and Additional Sources Detail Report

Driller Signed:	Martin Casarez	Dist to Prop Line:	
Apprentice Signed:		Dist Verifi Method:	
Surface Compl:	Alternative Procedure Used	Horizon Datum Type:	
Surf Comp Oth Desc:		Elevation:	
Complt by Driller:		Latitude:	29.430555
Pump Type:		Lat Degree:	29
Pump Type Oth Desc:		Lat Minute:	25
Pump Depth:		Lat Second:	50
Chemical Analysis:	No	Longitude:	-98.488611
Injurious Water:	No	Long Degree:	98
County:	Bexar	Long Minute:	29
Known Loc Error:	No	Long Second:	19
Grid No:	68-37-4		
Company Name:	Vortex Drilling, Inc.		
Well Location Description:			
Comments:			
Data Source:	Full SDR Database; SDRDB Well Location (Map)		

Map Key	Direction	Distance (mi)	Distance (ft)	Elevation (ft)	DB
708	NNW	0.94	4,965.32	647.15	SDR WELLS

License No:	58200	Well Address1:	100 Auditorium Circle
PWS No:		Well Addr2:	
Plug Rpt Track No:	134956	Well City:	San Antonio
Well Rpt Track No:	281388	Well Zip:	78205
Orig Well Rpt Trk No:		Owner Well No:	B-4
Apprentice Reg No:		Owner Name:	BX CTY Performing Art Ctr. Foundation
No of Wells Drill:		Owner Addr1:	3316 Oak Wells Court
Date Submitted:	2012-03-19	Owner Addr2:	
Type of Work:	New Well	Owner City:	San Antonio
Typ of Wrk Oth Descr:		Owner State:	TX
Seal Method:	Hand Mixed	Owner Zip:	78218
Seal Mthd Oth Desc:		Owner Country:	
Plugged w/i 48Hrs:	Yes	Driller Name:	Martin Casarez
Drilling Start Dt:	2012-03-12	Driller Address1:	4412 Bluemel Road
Drilling End Dt:	2012-03-12	Driller Addr2:	
Proposed Use:	Monitor	Driller City:	San Antonio
Prop Use Oth Descr:		Driller State:	TX
TCEQ Approve Plans:		Driller Zip:	78240
Apprve by Variance:		Driller Oth Cntry:	
Loc Vfy by Driller:	No	Driller Country:	
Sealed by Driller:	Yes	Dist to Sep Contam:	
Sealed by Name:		Dist to Septic Tk:	
Driller Signed:	Martin Casarez	Dist to Prop Line:	
Apprentice Signed:		Dist Verifi Method:	
Surface Compl:	Alternative Procedure Used	Horizon Datum Type:	

Wells and Additional Sources Detail Report

Surf Comp Oth Desc:		Elevation:	
Complt by Driller:		Latitude:	29.430555
Pump Type:		Lat Degree:	29
Pump Type Oth Desc:		Lat Minute:	25
Pump Depth:		Lat Second:	50
Chemical Analysis:	No	Longitude:	-98.488611
Injurious Water:	No	Long Degree:	98
County:	Bexar	Long Minute:	29
Known Loc Error:	No	Long Second:	19
Grid No:	68-37-4		
Company Name:	Vortex Drilling, Inc.		
Well Location Description:			
Comments:			
Data Source:	Full SDR Database; SDRDB Well Location (Map)		

Map Key	Direction	Distance (mi)	Distance (ft)	Elevation (ft)	DB
708	NNW	0.94	4,965.32	647.15	SDR WELLS

License No:	58200	Well Address1:	100 Auditorium Circle
PWS No:		Well Addr2:	
Plug Rpt Track No:	134958	Well City:	San Antonio
Well Rpt Track No:	281391	Well Zip:	78205
Orig Well Rpt Trk No:		Owner Well No:	B-6
Apprentice Reg No:		Owner Name:	BX CTY Performing Art Ctr. Foundation
No of Wells Drill:		Owner Addr1:	3316 Oak Wells Court
Date Submitted:	2012-03-19	Owner Addr2:	
Type of Work:	New Well	Owner City:	San Antonio
Typ of Wrk Oth Descr:		Owner State:	TX
Seal Method:	Hand Mixed	Owner Zip:	78218
Seal Mthd Oth Desc:		Owner Country:	
Plugged w/i 48Hrs:	Yes	Driller Name:	Martin Casarez
Drilling Start Dt:	2012-03-12	Driller Address1:	4412 Bluemel Road
Drilling End Dt:	2012-03-12	Driller Addr2:	
Proposed Use:	Monitor	Driller City:	San Antonio
Prop Use Oth Descr:		Driller State:	TX
TCEQ Approve Plans:		Driller Zip:	78240
Apprve by Variance:		Driller Oth Cntry:	
Loc Vfy by Driller:	No	Driller Country:	
Sealed by Driller:	Yes	Dist to Sep Contam:	
Sealed by Name:		Dist to Septic Tk:	
Driller Signed:	Martin Casarez	Dist to Prop Line:	
Apprentice Signed:		Dist Verifi Method:	
Surface Compl:	Alternative Procedure Used	Horizon Datum Type:	
Surf Comp Oth Desc:		Elevation:	
Complt by Driller:		Latitude:	29.430555
Pump Type:		Lat Degree:	29

Wells and Additional Sources Detail Report

Pump Type Oth Desc:	Lat Minute: 25
Pump Depth:	Lat Second: 50
Chemical Analysis: No	Longitude: -98.488611
Injurious Water: No	Long Degree: 98
County: Bexar	Long Minute: 29
Known Loc Error: No	Long Second: 19
Grid No: 68-37-4	
Company Name: Vortex Drilling, Inc.	
Well Location Description:	
Comments:	
Data Source: Full SDR Database; SDRDB Well Location (Map)	

Map Key	Direction	Distance (mi)	Distance (ft)	Elevation (ft)	DB
708	NNW	0.94	4,965.32	647.15	SDR WELLS

License No: 4868	Well Address1: 100 Auditorium Circle
PWS No:	Well Addr2:
Plug Rpt Track No:	Well City: San Antonio
Well Rpt Track No: 157169	Well Zip: 78205
Orig Well Rpt Trk No:	Owner Well No: B-6
Apprentice Reg No:	Owner Name: BX CTY Performing Art Ctr. Foundation
No of Wells Drill:	Owner Addr1: 3316 Oak Wells Court
Date Submitted: 2008-10-23	Owner Addr2:
Type of Work: New Well	Owner City: San Antonio
Typ of Wrk Oth Descr:	Owner State: TX
Seal Method: Hand Mixed	Owner Zip: 78218
Seal Mthd Oth Desc:	Owner Country:
Plugged w/i 48Hrs: No	Driller Name: James E Neal
Drilling Start Dt: 2008-09-16	Driller Address1: 4412 Bluemel Road
Drilling End Dt: 2008-09-18	Driller Addr2:
Proposed Use: Monitor	Driller City: San Antonio
Prop Use Oth Descr:	Driller State: TX
TCEQ Approve Plans:	Driller Zip: 78240
Aprv by Variance:	Driller Oth Cntry:
Loc Vfy by Driller: No	Driller Country:
Sealed by Driller: Yes	Dist to Sep Contam:
Sealed by Name:	Dist to Septic Tk:
Driller Signed: James E. Neal	Dist to Prop Line:
Apprentice Signed:	Dist Verifi Method:
Surface Compl: Surface Slab Installed	Horizon Datum Type:
Surf Comp Oth Desc:	Elevation:
Complt by Driller:	Latitude: 29.430555
Pump Type:	Lat Degree: 29
Pump Type Oth Desc:	Lat Minute: 25
Pump Depth:	Lat Second: 50
Chemical Analysis:	Longitude: -98.488611

Wells and Additional Sources Detail Report

Injurious Water:	Long Degree: 98
County: Bexar	Long Minute: 29
Known Loc Error: No	Long Second: 19
Grid No: 68-37-4	
Company Name: Vortex Drilling, Inc.	
Well Location Description:	
Comments:	
Data Source: Full SDR Database; SDRDB Well Location (Map)	

Map Key	Direction	Distance (mi)	Distance (ft)	Elevation (ft)	DB
708	NNW	0.94	4,965.32	647.15	SDR WELLS

License No: 54776	Well Address1: 100 Auditorium Circle
PWS No:	Well Addr2:
Plug Rpt Track No:	Well City: San Antonio
Well Rpt Track No: 157176	Well Zip: 78205
Orig Well Rpt Trk No:	Owner Well No: B-5
Apprentice Reg No:	Owner Name: BX CTY Performing Art Ctr. Foundation
No of Wells Drill:	Owner Addr1: 3316 Oak Wells Court
Date Submitted: 2008-10-23	Owner Addr2:
Type of Work: New Well	Owner City: San Antonio
Typ of Wrk Oth Descr:	Owner State: TX
Seal Method: Hand Mixed	Owner Zip: 78218
Seal Mthd Oth Desc:	Owner Country:
Plugged w/i 48Hrs: No	Driller Name: Robert Joiner
Drilling Start Dt: 2008-10-06	Driller Address1: 4412 Bluemel Road
Drilling End Dt: 2008-10-06	Driller Addr2:
Proposed Use: Monitor	Driller City: San Antonio
Prop Use Oth Descr:	Driller State: TX
TCEQ Approve Plans:	Driller Zip: 78240
Apprve by Variance:	Driller Oth Cntry:
Loc Vfy by Driller: No	Driller Country:
Sealed by Driller: Yes	Dist to Sep Contam:
Sealed by Name:	Dist to Septic Tk:
Driller Signed: Robert Joiner	Dist to Prop Line:
Apprentice Signed:	Dist Verifi Method:
Surface Compl: Surface Slab Installed	Horizon Datum Type:
Surf Comp Oth Desc:	Elevation:
Complt by Driller:	Latitude: 29.430555
Pump Type:	Lat Degree: 29
Pump Type Oth Desc:	Lat Minute: 25
Pump Depth:	Lat Second: 50
Chemical Analysis:	Longitude: -98.488611
Injurious Water:	Long Degree: 98
County: Bexar	Long Minute: 29
Known Loc Error: No	Long Second: 19

Wells and Additional Sources Detail Report

Grid No: 68-37-4
 Company Name: Vortex Drilling, Inc.
 Well Location Description:
 Comments:
 Data Source: Full SDR Database; SDRDB Well Location (Map)

Map Key	Direction	Distance (mi)	Distance (ft)	Elevation (ft)	DB
708	NNW	0.94	4,965.32	647.15	SDR WELLS

License No:	58200	Well Address1:	100 Auditorium Circle
PWS No:		Well Addr2:	
Plug Rpt Track No:	134955	Well City:	San Antonio
Well Rpt Track No:	281387	Well Zip:	78205
Orig Well Rpt Trk No:		Owner Well No:	B-3
Apprentice Reg No:		Owner Name:	BX CTY Performing Art Ctr. Foundation
No of Wells Drill:		Owner Addr1:	3316 Oak Wells Court
Date Submitted:	2012-03-19	Owner Addr2:	
Type of Work:	New Well	Owner City:	San Antonio
Typ of Wrk Oth Descr:		Owner State:	TX
Seal Method:	Hand Mixed	Owner Zip:	78218
Seal Mthd Oth Desc:		Owner Country:	
Plugged w/i 48Hrs:	Yes	Driller Name:	Martin Casarez
Drilling Start Dt:	2012-03-12	Driller Address1:	4412 Bluemel Road
Drilling End Dt:	2012-03-12	Driller Addr2:	
Proposed Use:	Monitor	Driller City:	San Antonio
Prop Use Oth Descr:		Driller State:	TX
TCEQ Approve Plans:		Driller Zip:	78240
Apprve by Variance:		Driller Oth Cntry:	
Loc Vfy by Driller:	No	Driller Country:	
Sealed by Driller:	Yes	Dist to Sep Contam:	
Sealed by Name:		Dist to Septic Tk:	
Driller Signed:	Martin Casarez	Dist to Prop Line:	
Apprentice Signed:		Dist Verifi Method:	
Surface Compl:	Alternative Procedure Used	Horizon Datum Type:	
Surf Comp Oth Descr:		Elevation:	
Complt by Driller:		Latitude:	29.430555
Pump Type:		Lat Degree:	29
Pump Type Oth Descr:		Lat Minute:	25
Pump Depth:		Lat Second:	50
Chemical Analysis:	No	Longitude:	-98.488611
Injurious Water:	No	Long Degree:	98
County:	Bexar	Long Minute:	29
Known Loc Error:	No	Long Second:	19
Grid No:	68-37-4		
Company Name:	Vortex Drilling, Inc.		
Well Location Description:			

Wells and Additional Sources Detail Report

Comments:

Data Source: Full SDR Database; SDRDB Well Location (Map)

Map Key	Direction	Distance (mi)	Distance (ft)	Elevation (ft)	DB
708	NNW	0.94	4,965.32	647.15	SDR WELLS

License No:	54776	Well Address1:	100 Auditorium Circle
PWS No:		Well Addr2:	
Plug Rpt Track No:		Well City:	San Antonio
Well Rpt Track No:	281266	Well Zip:	78205
Orig Well Rpt Trk No:		Owner Well No:	MW-1
Apprentice Reg No:		Owner Name:	BX CTY Performing Art Ctr. Foundation
No of Wells Drill:		Owner Addr1:	3316 Oak Wells Court
Date Submitted:	2012-03-16	Owner Addr2:	
Type of Work:	New Well	Owner City:	San Antonio
Typ of Wrk Oth Descr:		Owner State:	TX
Seal Method:	Hand Mixed	Owner Zip:	78218
Seal Mthd Oth Desc:		Owner Country:	
Plugged w/i 48Hrs:	No	Driller Name:	Robert Joiner
Drilling Start Dt:	2012-03-01	Driller Address1:	4412 Bluemel Road
Drilling End Dt:	2012-03-01	Driller Addr2:	
Proposed Use:	Monitor	Driller City:	San Antonio
Prop Use Oth Descr:		Driller State:	TX
TCEQ Approve Plans:		Driller Zip:	78240
Aprv by Variance:		Driller Oth Cntry:	
Loc Vfy by Driller:	No	Driller Country:	
Sealed by Driller:	Yes	Dist to Sep Contam:	
Sealed by Name:		Dist to Septic Tk:	
Driller Signed:	Robert Joiner	Dist to Prop Line:	
Apprentice Signed:		Dist Verifi Method:	
Surface Compl:	Surface Slab Installed	Horizon Datum Type:	
Surf Comp Oth Descr:		Elevation:	
Complt by Driller:		Latitude:	29.430555
Pump Type:		Lat Degree:	29
Pump Type Oth Descr:		Lat Minute:	25
Pump Depth:		Lat Second:	50
Chemical Analysis:	No	Longitude:	-98.488611
Injurious Water:	No	Long Degree:	98
County:	Bexar	Long Minute:	29
Known Loc Error:	No	Long Second:	19
Grid No:	68-37-4		
Company Name:	Vortex Drilling, Inc.		

Well Location Description:

Comments:

Data Source: Full SDR Database; SDRDB Well Location (Map)

Wells and Additional Sources Detail Report

Map Key	Direction	Distance (mi)	Distance (ft)	Elevation (ft)	DB
708	NNW	0.94	4,965.32	647.15	SDR WELLS

License No:	55002	Well Address1:	100 Auditorium Circle
PWS No:		Well Addr2:	
Plug Rpt Track No:		Well City:	San Antonio
Well Rpt Track No:	157161	Well Zip:	78205
Orig Well Rpt Trk No:		Owner Well No:	B-3
Apprentice Reg No:		Owner Name:	BX CTY Performing Art Ctr. Foundation
No of Wells Drill:		Owner Addr1:	3316 Oak Wells Court
Date Submitted:	2008-10-23	Owner Addr2:	
Type of Work:	New Well	Owner City:	San Antonio
Typ of Wrk Oth Descr:		Owner State:	TX
Seal Method:	Hand Mixed	Owner Zip:	78218
Seal Mthd Oth Desc:		Owner Country:	
Plugged w/i 48Hrs:	No	Driller Name:	Gary B Leifeste
Drilling Start Dt:	2008-09-16	Driller Address1:	4412 Bluemel Road
Drilling End Dt:	2008-09-18	Driller Addr2:	
Proposed Use:	Monitor	Driller City:	San Antonio
Prop Use Oth Descr:		Driller State:	TX
TCEQ Approve Plans:		Driller Zip:	78240
Apprve by Variance:		Driller Oth Cntry:	
Loc Vfy by Driller:	No	Driller Country:	
Sealed by Driller:	Yes	Dist to Sep Contam:	
Sealed by Name:		Dist to Septic Tk:	
Driller Signed:	Gary B. Leifeste	Dist to Prop Line:	
Apprentice Signed:		Dist Verifi Method:	
Surface Compl:	Surface Slab Installed	Horizon Datum Type:	
Surf Comp Oth Descr:		Elevation:	
Complt by Driller:		Latitude:	29.430555
Pump Type:		Lat Degree:	29
Pump Type Oth Descr:		Lat Minute:	25
Pump Depth:		Lat Second:	50
Chemical Analysis:		Longitude:	-98.488611
Injurious Water:		Long Degree:	98
County:	Bexar	Long Minute:	29
Known Loc Error:	No	Long Second:	19
Grid No:	68-37-4		
Company Name:	Vortex Drilling, Inc.		
Well Location Description:			
Comments:			
Data Source:	Full SDR Database; SDRDB Well Location (Map)		

Map Key	Direction	Distance (mi)	Distance (ft)	Elevation (ft)	DB
708	NNW	0.94	4,965.32	647.15	SDR WELLS

Wells and Additional Sources Detail Report

License No: 54776	Well Address1: 100 Auditorium Circle
PWS No:	Well Addr2:
Plug Rpt Track No: 89195	Well City: San Antonio
Well Rpt Track No: 281338	Well Zip: 78205
Orig Well Rpt Trk No:	Owner Well No: MW-5
Apprentice Reg No:	Owner Name: BX CTY Performing Art Ctr. Foundation
No of Wells Drill:	Owner Addr1: 3316 Oak Wells Court
Date Submitted: 2012-03-19	Owner Addr2:
Type of Work: New Well	Owner City: San Antonio
Typ of Wrk Oth Descr:	Owner State: TX
Seal Method: Hand Mixed	Owner Zip: 78218
Seal Mthd Oth Desc:	Owner Country:
Plugged w/i 48Hrs: No	Driller Name: Robert Joiner
Drilling Start Dt: 2012-03-02	Driller Address1: 4412 Bluemel Road
Drilling End Dt: 2012-03-02	Driller Addr2:
Proposed Use: Monitor	Driller City: San Antonio
Prop Use Oth Descr:	Driller State: TX
TCEQ Approve Plans:	Driller Zip: 78240
Apprve by Variance:	Driller Oth Cntry:
Loc Vfy by Driller: No	Driller Country:
Sealed by Driller: Yes	Dist to Sep Contam:
Sealed by Name:	Dist to Septic Tk:
Driller Signed: Robert Joiner	Dist to Prop Line:
Apprentice Signed:	Dist Verifi Method:
Surface Compl: Alternative Procedure Used	Horizon Datum Type:
Surf Comp Oth Desc:	Elevation:
Complt by Driller:	Latitude: 29.430555
Pump Type:	Lat Degree: 29
Pump Type Oth Desc:	Lat Minute: 25
Pump Depth:	Lat Second: 50
Chemical Analysis: No	Longitude: -98.488611
Injurious Water: No	Long Degree: 98
County: Bexar	Long Minute: 29
Known Loc Error: No	Long Second: 19
Grid No: 68-37-4	
Company Name: Vortex Drilling, Inc.	
Well Location Description:	
Comments:	
Data Source: Full SDR Database; SDRDB Well Location (Map)	

Map Key	Direction	Distance (mi)	Distance (ft)	Elevation (ft)	DB
708	NNW	0.94	4,965.32	647.15	SDR WELLS

License No: 54776	Well Address1: 100 Auditorium Circle
PWS No:	Well Addr2:

Wells and Additional Sources Detail Report

Plug Rpt Track No: Well Rpt Track No: 281271 Orig Well Rpt Trk No: Apprentice Reg No: No of Wells Drill: Date Submitted: 2012-03-16 Type of Work: New Well Typ of Wrk Oth Descr: Seal Method: Hand Mixed Seal Mthd Oth Desc: Plugged w/i 48Hrs: No Drilling Start Dt: 2012-03-02 Drilling End Dt: 2012-03-02 Proposed Use: Monitor Prop Use Oth Descr: TCEQ Approve Plans: Apprve by Variance: Loc Vfy by Driller: No Sealed by Driller: Yes Sealed by Name: Driller Signed: Robert Joiner Apprentice Signed: Surface Compl: Surface Slab Installed Surf Comp Oth Desc: Complt by Driller: Pump Type: Pump Type Oth Desc: Pump Depth: Chemical Analysis: No Injurious Water: No County: Bexar Known Loc Error: No Grid No: 68-37-4 Company Name: Vortex Drilling, Inc. Well Location Description: Comments: Data Source: Full SDR Database; SDRDB Well Location (Map)	Well City: San Antonio Well Zip: 78205 Owner Well No: MW-3 Owner Name: BX CTY Performing Art Ctr. Foundation 3316 Oak Wells Court Owner Addr1: Owner Addr2: Owner City: San Antonio Owner State: TX Owner Zip: 78218 Owner Country: Driller Name: Robert Joiner Driller Address1: 4412 Bluemel Road Driller Addr2: Driller City: San Antonio Driller State: TX Driller Zip: 78240 Driller Oth Cntry: Driller Country: Dist to Sep Contam: Dist to Septic Tk: Dist to Prop Line: Dist Verifi Method: Horizon Datum Type: Elevation: Latitude: 29.430555 Lat Degree: 29 Lat Minute: 25 Lat Second: 50 Longitude: -98.488611 Long Degree: 98 Long Minute: 29 Long Second: 19
---	--

Map Key	Direction	Distance (mi)	Distance (ft)	Elevation (ft)	DB
708	NNW	0.94	4,965.32	647.15	SDR WELLS

License No: 58200 PWS No: Plug Rpt Track No: 134957 Well Rpt Track No: 281389 Orig Well Rpt Trk No:	Well Address1: 100 Auditorium Circle Well Addr2: Well City: San Antonio Well Zip: 78205 Owner Well No: B-5
---	--

Wells and Additional Sources Detail Report

Apprentice Reg No: No of Wells Drill: Date Submitted: 2012-03-19 Type of Work: New Well Typ of Wrk Oth Descr: Seal Method: Hand Mixed Seal Mthd Oth Desc: Plugged w/i 48Hrs: Yes Drilling Start Dt: 2012-03-12 Drilling End Dt: 2012-03-12 Proposed Use: Monitor Prop Use Oth Descr: TCEQ Approve Plans: Aprv by Variance: Loc Vfy by Driller: No Sealed by Driller: Yes Sealed by Name: Driller Signed: Martin Casarez Apprentice Signed: Surface Compl: Alternative Procedure Used Surf Comp Oth Desc: Complt by Driller: Pump Type: Pump Type Oth Desc: Pump Depth: Chemical Analysis: No Injurious Water: No County: Bexar Known Loc Error: No Grid No: 68-37-4 Company Name: Vortex Drilling, Inc. Well Location Description: Comments: Data Source: Full SDR Database; SDRDB Well Location (Map)	Owner Name: BX CTY Performing Art Ctr. Foundation Owner Addr1: 3316 Oak Wells Court Owner Addr2: Owner City: San Antonio Owner State: TX Owner Zip: 78218 Owner Country: Driller Name: Martin Casarez Driller Address1: 4412 Bluemel Road Driller Addr2: Driller City: San Antonio Driller State: TX Driller Zip: 78240 Driller Oth Cntry: Driller Country: Dist to Sep Contam: Dist to Septic Tk: Dist to Prop Line: Dist Verifi Method: Horizon Datum Type: Elevation: Latitude: 29.430555 Lat Degree: 29 Lat Minute: 25 Lat Second: 50 Longitude: -98.488611 Long Degree: 98 Long Minute: 29 Long Second: 19
---	--

Map Key	Direction	Distance (mi)	Distance (ft)	Elevation (ft)	DB
708	NNW	0.94	4,965.32	647.15	SDR WELLS

License No: 3256 PWS No: Plug Rpt Track No: Well Rpt Track No: 157476 Orig Well Rpt Trk No: Apprentice Reg No: No of Wells Drill: Date Submitted: 2008-10-28	Well Address1: 100 Auditorium Circle Well Addr2: Well City: San Antonio Well Zip: 78205 Owner Well No: B-1 Owner Name: BX CTY Performing Art Ctr. Foundation Owner Addr1: 3316 Oak Wells Court Owner Addr2:
---	---

Wells and Additional Sources Detail Report

Type of Work:	New Well	Owner City:	San Antonio
Typ of Wrk Oth Descr:		Owner State:	TX
Seal Method:	Hand Mixed	Owner Zip:	78218
Seal Mthd Oth Desc:		Owner Country:	
Plugged w/i 48Hrs:	No	Driller Name:	Gary T May
Drilling Start Dt:	2008-09-16	Driller Address1:	4412 Bluemel Road
Drilling End Dt:	2008-09-18	Driller Addr2:	
Proposed Use:	Monitor	Driller City:	San Antonio
Prop Use Oth Descr:		Driller State:	TX
TCEQ Approve Plans:		Driller Zip:	78240
Apprve by Variance:		Driller Oth Cntry:	
Loc Vfy by Driller:	No	Driller Country:	
Sealed by Driller:	Yes	Dist to Sep Contam:	
Sealed by Name:		Dist to Septic Tk:	
Driller Signed:	Gary T. May	Dist to Prop Line:	
Apprentice Signed:		Dist Verifi Method:	
Surface Compl:	Alternative Procedure Used	Horizon Datum Type:	
Surf Comp Oth Desc:		Elevation:	
Complt by Driller:		Latitude:	29.430555
Pump Type:		Lat Degree:	29
Pump Type Oth Desc:		Lat Minute:	25
Pump Depth:		Lat Second:	50
Chemical Analysis:	No	Longitude:	-98.488611
Injurious Water:	No	Long Degree:	98
County:	Bexar	Long Minute:	29
Known Loc Error:	No	Long Second:	19
Grid No:	68-37-4		
Company Name:	Vortex Drilling, Inc.		
Well Location Description:			
Comments:			
Data Source:	Full SDR Database; SDRDB Well Location (Map)		

Map Key	Direction	Distance (mi)	Distance (ft)	Elevation (ft)	DB
708	NNW	0.94	4,965.32	647.15	SDR WELLS

License No:	55002	Well Address1:	100 Auditorium Circle
PWS No:		Well Addr2:	
Plug Rpt Track No:		Well City:	San Antonio
Well Rpt Track No:	281141	Well Zip:	78205
Orig Well Rpt Trk No:		Owner Well No:	B-1a
Apprentice Reg No:		Owner Name:	BX CTY Performing Art Ctr. Foundation
No of Wells Drill:		Owner Addr1:	700 N. St. Mary's St.,Ste.125
Date Submitted:	2012-03-15	Owner Addr2:	
Type of Work:	New Well	Owner City:	San Antonio
Typ of Wrk Oth Descr:		Owner State:	TX
Seal Method:	Hand Mixed	Owner Zip:	78205

Wells and Additional Sources Detail Report

Seal Mthd Oth Desc: Plugged w/i 48Hrs: No Drilling Start Dt: 2012-02-14 Drilling End Dt: 2012-02-14 Proposed Use: Environmental Soil Boring Prop Use Oth Descr: TCEQ Approve Plans: Apprve by Variance: Loc Vfy by Driller: No Sealed by Driller: Yes Sealed by Name: Driller Signed: Gary B. Leifeste Apprentice Signed: Surface Compl: Alternative Procedure Used Surf Comp Oth Desc: Complt by Driller: Pump Type: Pump Type Oth Desc: Pump Depth: Chemical Analysis: Injurious Water: County: Bexar Known Loc Error: No Grid No: 68-37-4 Company Name: Vortex Drilling, Inc. Well Location Description: Comments: Data Source: Full SDR Database; SDRDB Well Location (Map)	Owner Country: Driller Name: Gary B Leifeste Driller Address1: 4412 Bluemel Road Driller Addr2: Driller City: San Antonio Driller State: TX Driller Zip: 78240 Driller Oth Cntry: Driller Country: Dist to Sep Contam: Dist to Septic Tk: Dist to Prop Line: Dist Verifi Method: Horizon Datum Type: Elevation: Latitude: 29.430555 Lat Degree: 29 Lat Minute: 25 Lat Second: 50 Longitude: -98.488611 Long Degree: 98 Long Minute: 29 Long Second: 19
--	--

Map Key	Direction	Distance (mi)	Distance (ft)	Elevation (ft)	DB
709	NNE	0.94	4,973.21	672.45	SDR WELLS

License No: 4868 PWS No: Plug Rpt Track No: Well Rpt Track No: 410613 Orig Well Rpt Trk No: Apprentice Reg No: No of Wells Drill: 1 Date Submitted: 2015-12-09 Type of Work: New Well Typ of Wrk Oth Descr: Seal Method: Hand Mixed Seal Mthd Oth Desc: Plugged w/i 48Hrs: No Drilling Start Dt: 2015-11-23	Well Address1: 100 to 200 Lamar Street Well Addr2: Well City: San Antonio Well Zip: 78202 Owner Well No: BH-6 Owner Name: San Antonio Water System Owner Addr1: P.O. Box 2449 Owner Addr2: Owner City: San Antonio Owner State: TX Owner Zip: 78298 Owner Country: Driller Name: James E Neal Driller Address1: 4412 Bluemel Road
--	--

Wells and Additional Sources Detail Report

Drilling End Dt:	2015-11-23	Driller Addr2:	
Proposed Use:	Environmental Soil Boring	Driller City:	San Antonio
Prop Use Oth Descr:		Driller State:	TX
TCEQ Approve Plans:		Driller Zip:	78240
Approve by Variance:		Driller Oth Cntry:	
Loc Vfy by Driller:	Yes	Driller Country:	
Sealed by Driller:	Yes	Dist to Sep Contam:	
Sealed by Name:		Dist to Septic Tk:	
Driller Signed:	James E Neal	Dist to Prop Line:	
Apprentice Signed:	David Lozano	Dist Verifi Method:	
Surface Compl:	Alternative Procedure Used	Horizon Datum Type:	
Surf Comp Oth Desc:		Elevation:	679
Complt by Driller:	Yes	Latitude:	29.431478
Pump Type:		Lat Degree:	29
Pump Type Oth Desc:		Lat Minute:	25
Pump Depth:		Lat Second:	53.32
Chemical Analysis:	No	Longitude:	-98.478528
Injurious Water:	No	Long Degree:	98
County:	Bexar	Long Minute:	28
Known Loc Error:	No	Long Second:	42.7
Grid No:	68-37-4		
Company Name:	VORTEX DRILLING INC.		
Well Location Description:			
Comments:			
Data Source:	Full SDR Database; SDRDB Well Location (Map)		

Map Key	Direction	Distance (mi)	Distance (ft)	Elevation (ft)	DB
709	NNE	0.94	4,973.21	672.45	SDR WELLS

License No:	4868	Well Address1:	100 to 200 Lamar Street
PWS No:		Well Addr2:	
Plug Rpt Track No:		Well City:	San Antonio
Well Rpt Track No:	409900	Well Zip:	78202
Orig Well Rpt Trk No:		Owner Well No:	BH-3
Apprentice Reg No:		Owner Name:	San Antonio Water System
No of Wells Drill:	1	Owner Addr1:	P.O. Box 2449
Date Submitted:	2015-11-25	Owner Addr2:	
Type of Work:	New Well	Owner City:	San Antonio
Typ of Wrk Oth Descr:		Owner State:	TX
Seal Method:	Hand Mixed	Owner Zip:	78298
Seal Mthd Oth Desc:		Owner Country:	
Plugged w/i 48Hrs:	No	Driller Name:	James E Neal
Drilling Start Dt:	2015-11-23	Driller Address1:	4412 Bluemel Road
Drilling End Dt:	2015-11-23	Driller Addr2:	
Proposed Use:	Environmental Soil Boring	Driller City:	San Antonio
Prop Use Oth Descr:		Driller State:	TX

Wells and Additional Sources Detail Report

TCEQ Approve Plans:	Driller Zip:	78240
Apprve by Variance:	Driller Oth Cntry:	
Loc Vfy by Driller:	Driller Country:	
Sealed by Driller:	Dist to Sep Contam:	
Sealed by Name:	Dist to Septic Tk:	
Driller Signed:	Dist to Prop Line:	
Apprentice Signed:	Dist Verifi Method:	
Surface Compl:	Horizon Datum Type:	
Surf Comp Oth Desc:	Elevation:	679
Complt by Driller:	Latitude:	29.431478
Pump Type:	Lat Degree:	29
Pump Type Oth Desc:	Lat Minute:	25
Pump Depth:	Lat Second:	53.32
Chemical Analysis:	Longitude:	-98.478528
Injurious Water:	Long Degree:	98
County:	Long Minute:	28
Known Loc Error:	Long Second:	42.7
Grid No:		
Company Name:		
Well Location Description:		
Comments:		
Data Source:		

Map Key	Direction	Distance (mi)	Distance (ft)	Elevation (ft)	DB
709	NNE	0.94	4,973.21	672.45	SDR WELLS

License No:	Well Address1:	100 to 200 Lamar Street
PWS No:	Well Addr2:	
Plug Rpt Track No:	Well City:	San Antonio
Well Rpt Track No:	Well Zip:	78202
Orig Well Rpt Trk No:	Owner Well No:	BH-5
Apprentice Reg No:	Owner Name:	San Antonio Water System
No of Wells Drill:	Owner Addr1:	P.O. Box 2449
Date Submitted:	Owner Addr2:	
Type of Work:	Owner City:	San Antonio
Typ of Wrk Oth Descr:	Owner State:	TX
Seal Method:	Owner Zip:	78298
Seal Mthd Oth Descr:	Owner Country:	
Plugged w/i 48Hrs:	Driller Name:	James E Neal
Drilling Start Dt:	Driller Address1:	4412 Bluemel Road
Drilling End Dt:	Driller Addr2:	
Proposed Use:	Driller City:	San Antonio
Prop Use Oth Descr:	Driller State:	TX
TCEQ Approve Plans:	Driller Zip:	78240
Apprve by Variance:	Driller Oth Cntry:	
Loc Vfy by Driller:	Driller Country:	

Wells and Additional Sources Detail Report

Sealed by Driller:	Yes	Dist to Sep Contam:	
Sealed by Name:		Dist to Septic Tk:	
Driller Signed:	James E Neal	Dist to Prop Line:	
Apprentice Signed:	David Lozano	Dist Verifi Method:	
Surface Compl:	Alternative Procedure Used	Horizon Datum Type:	
Surf Comp Oth Desc:		Elevation:	679
Complt by Driller:	Yes	Latitude:	29.431478
Pump Type:		Lat Degree:	29
Pump Type Oth Desc:		Lat Minute:	25
Pump Depth:		Lat Second:	53.32
Chemical Analysis:	No	Longitude:	-98.478528
Injurious Water:	No	Long Degree:	98
County:	Bexar	Long Minute:	28
Known Loc Error:	No	Long Second:	42.7
Grid No:	68-37-4		
Company Name:	VORTEX DRILLING INC.		
Well Location Description:			
Comments:			
Data Source:	Full SDR Database; SDRDB Well Location (Map)		

Map Key	Direction	Distance (mi)	Distance (ft)	Elevation (ft)	DB
709	NNE	0.94	4,973.21	672.45	SDR WELLS

License No:	4868	Well Address1:	100 to 200 Lamar Street
PWS No:		Well Addr2:	
Plug Rpt Track No:		Well City:	San Antonio
Well Rpt Track No:	409896	Well Zip:	78202
Orig Well Rpt Trk No:		Owner Well No:	BH-1
Apprentice Reg No:		Owner Name:	San Antonio Water System
No of Wells Drill:	1	Owner Addr1:	P.O. Box 2449
Date Submitted:	2015-11-25	Owner Addr2:	
Type of Work:	New Well	Owner City:	San Antonio
Typ of Wrk Oth Descr:		Owner State:	TX
Seal Method:	Hand Mixed	Owner Zip:	78298
Seal Mthd Oth Desc:		Owner Country:	
Plugged w/i 48Hrs:	No	Driller Name:	James E Neal
Drilling Start Dt:	2015-11-23	Driller Address1:	4412 Bluemel Road
Drilling End Dt:	2015-11-23	Driller Addr2:	
Proposed Use:	Environmental Soil Boring	Driller City:	San Antonio
Prop Use Oth Descr:		Driller State:	TX
TCEQ Approve Plans:		Driller Zip:	78240
Aprve by Variance:		Driller Oth Cntry:	
Loc Vfy by Driller:	Yes	Driller Country:	
Sealed by Driller:	Yes	Dist to Sep Contam:	
Sealed by Name:		Dist to Septic Tk:	
Driller Signed:	James E Neal	Dist to Prop Line:	

Wells and Additional Sources Detail Report

Apprentice Signed:	David Lozano	Dist Verifi Method:	
Surface Compl:	Alternative Procedure Used	Horizon Datum Type:	
Surf Comp Oth Desc:		Elevation:	679
Complt by Driller:	Yes	Latitude:	29.431478
Pump Type:		Lat Degree:	29
Pump Type Oth Desc:		Lat Minute:	25
Pump Depth:		Lat Second:	53.32
Chemical Analysis:	No	Longitude:	-98.478528
Injurious Water:	No	Long Degree:	98
County:	Bexar	Long Minute:	28
Known Loc Error:	No	Long Second:	42.7
Grid No:	68-37-4		
Company Name:	VORTEX DRILLING INC.		
Well Location Description:			
Comments:			
Data Source:	Full SDR Database; SDRDB Well Location (Map)		

Map Key	Direction	Distance (mi)	Distance (ft)	Elevation (ft)	DB
709	NNE	0.94	4,973.21	672.45	SDR WELLS

License No:	4868	Well Address1:	100 to 200 Lamar Street
PWS No:		Well Addr2:	
Plug Rpt Track No:		Well City:	San Antonio
Well Rpt Track No:	409898	Well Zip:	78202
Orig Well Rpt Trk No:		Owner Well No:	BH-2
Apprentice Reg No:		Owner Name:	San Antonio Water System
No of Wells Drill:	1	Owner Addr1:	P.O. Box 2449
Date Submitted:	2015-11-25	Owner Addr2:	
Type of Work:	New Well	Owner City:	San Antonio
Typ of Wrk Oth Descr:		Owner State:	TX
Seal Method:	Hand Mixed	Owner Zip:	78298
Seal Mthd Oth Desc:		Owner Country:	
Plugged w/i 48Hrs:	No	Driller Name:	James E Neal
Drilling Start Dt:	2015-11-23	Driller Address1:	4412 Bluemel Road
Drilling End Dt:	2015-11-23	Driller Addr2:	
Proposed Use:	Environmental Soil Boring	Driller City:	San Antonio
Prop Use Oth Descr:		Driller State:	TX
TCEQ Approve Plans:		Driller Zip:	78240
Apprve by Variance:		Driller Oth Cntry:	
Loc Vfy by Driller:	Yes	Driller Country:	
Sealed by Driller:	Yes	Dist to Sep Contam:	
Sealed by Name:		Dist to Septic Tk:	
Driller Signed:	James E Neal	Dist to Prop Line:	
Apprentice Signed:	David Lozano	Dist Verifi Method:	
Surface Compl:	Alternative Procedure Used	Horizon Datum Type:	
Surf Comp Oth Desc:		Elevation:	679

Wells and Additional Sources Detail Report

Complt by Driller:	Yes	Latitude:	29.431478
Pump Type:		Lat Degree:	29
Pump Type Oth Desc:		Lat Minute:	25
Pump Depth:		Lat Second:	53.32
Chemical Analysis:	No	Longitude:	-98.478528
Injurious Water:	No	Long Degree:	98
County:	Bexar	Long Minute:	28
Known Loc Error:	No	Long Second:	42.7
Grid No:	68-37-4		
Company Name:	VORTEX DRILLING INC.		
Well Location Description:			
Comments:			
Data Source:	Full SDR Database; SDRDB Well Location (Map)		

Map Key	Direction	Distance (mi)	Distance (ft)	Elevation (ft)	DB
709	NNE	0.94	4,973.21	672.45	SDR WELLS

License No:	4868	Well Address1:	100 to 200 Lamar Street
PWS No:		Well Addr2:	
Plug Rpt Track No:		Well City:	San Antonio
Well Rpt Track No:	409902	Well Zip:	78202
Orig Well Rpt Trk No:		Owner Well No:	BH-4
Apprentice Reg No:		Owner Name:	San Antonio Water System
No of Wells Drill:	1	Owner Addr1:	P.O. Box 2449
Date Submitted:	2015-11-25	Owner Addr2:	
Type of Work:	New Well	Owner City:	San Antonio
Typ of Wrk Oth Descr:		Owner State:	TX
Seal Method:	Hand Mixed	Owner Zip:	78298
Seal Mthd Oth Desc:		Owner Country:	
Plugged w/i 48Hrs:	No	Driller Name:	James E Neal
Drilling Start Dt:	2015-11-23	Driller Address1:	4412 Bluemel Road
Drilling End Dt:	2015-11-23	Driller Addr2:	
Proposed Use:	Environmental Soil Boring	Driller City:	San Antonio
Prop Use Oth Descr:		Driller State:	TX
TCEQ Approve Plans:		Driller Zip:	78240
Apprve by Variance:		Driller Oth Cntry:	
Loc Vfy by Driller:	Yes	Driller Country:	
Sealed by Driller:	Yes	Dist to Sep Contam:	
Sealed by Name:		Dist to Septic Tk:	
Driller Signed:	James E Neal	Dist to Prop Line:	
Apprentice Signed:	David Lozano	Dist Verifi Method:	
Surface Compl:	Alternative Procedure Used	Horizon Datum Type:	
Surf Comp Oth Descr:		Elevation:	679
Complt by Driller:	Yes	Latitude:	29.431478
Pump Type:		Lat Degree:	29
Pump Type Oth Desc:		Lat Minute:	25

Wells and Additional Sources Detail Report

Pump Depth:	Lat Second: 53.32
Chemical Analysis: No	Longitude: -98.478528
Injurious Water: No	Long Degree: 98
County: Bexar	Long Minute: 28
Known Loc Error: No	Long Second: 42.7
Grid No: 68-37-4	
Company Name: VORTEX DRILLING INC.	
Well Location Description:	
Comments:	
Data Source: Full SDR Database; SDRDB Well Location (Map)	

Map Key	Direction	Distance (mi)	Distance (ft)	Elevation (ft)	DB
710	WNW	0.94	4,977.91	645.00	SDR WELLS

License No: 55002	Well Address1: 214 West Nueva
PWS No:	Well Addr2:
Plug Rpt Track No:	Well City: San Antonio
Well Rpt Track No: 253561	Well Zip: 78207
Orig Well Rpt Trk No:	Owner Well No: BH-4
Apprentice Reg No:	Owner Name: City of San Antonio
No of Wells Drill:	Owner Addr1: P.O. Box 839966
Date Submitted: 2011-05-18	Owner Addr2:
Type of Work: New Well	Owner City: San Antonio
Typ of Wrk Oth Descr:	Owner State: TX
Seal Method: Hand Mixed	Owner Zip: 78283
Seal Mthd Oth Desc:	Owner Country:
Plugged w/i 48Hrs: No	Driller Name: Gary B Leifeste
Drilling Start Dt: 2011-04-27	Driller Address1: 4412 Bluemel Road
Drilling End Dt: 2011-04-27	Driller Addr2:
Proposed Use: Environmental Soil Boring	Driller City: San Antonio
Prop Use Oth Descr:	Driller State: TX
TCEQ Approve Plans:	Driller Zip: 78240
Apprve by Variance:	Driller Oth Cntry:
Loc Vfy by Driller: No	Driller Country:
Sealed by Driller: Yes	Dist to Sep Contam:
Sealed by Name:	Dist to Septic Tk:
Driller Signed: Gary B. Leifeste	Dist to Prop Line:
Apprentice Signed:	Dist Verifi Method:
Surface Compl: Alternative Procedure Used	Horizon Datum Type:
Surf Comp Oth Descr:	Elevation:
Complt by Driller:	Latitude: 29.422222
Pump Type:	Lat Degree: 29
Pump Type Oth Descr:	Lat Minute: 25
Pump Depth:	Lat Second: 20
Chemical Analysis: No	Longitude: -98.498056
Injurious Water: No	Long Degree: 98

Wells and Additional Sources Detail Report

County:	Bexar	Long Minute:	29
Known Loc Error:	No	Long Second:	53
Grid No:	68-37-4		
Company Name:	Vortex Drilling, Inc.		
Well Location Description:			
Comments:			
Data Source:	Full SDR Database; SDRDB Well Location (Map)		

Map Key	Direction	Distance (mi)	Distance (ft)	Elevation (ft)	DB
711	WNW	0.94	4,978.00	643.00	SDR WELLS

License No:	55002	Well Address1:	214 West Nueva
PWS No:		Well Addr2:	
Plug Rpt Track No:		Well City:	San Antonio
Well Rpt Track No:	253564	Well Zip:	78207
Orig Well Rpt Trk No:		Owner Well No:	BH-9
Apprentice Reg No:		Owner Name:	City of San Antonio
No of Wells Drill:		Owner Addr1:	P.O. Box 839966
Date Submitted:	2011-05-18	Owner Addr2:	
Type of Work:	New Well	Owner City:	San Antonio
Typ of Wrk Oth Descr:		Owner State:	TX
Seal Method:	Hand Mixed	Owner Zip:	78283
Seal Mthd Oth Desc:		Owner Country:	
Plugged w/i 48Hrs:	No	Driller Name:	Gary B Leifeste
Drilling Start Dt:	2011-04-26	Driller Address1:	4412 Bluemel Road
Drilling End Dt:	2011-04-26	Driller Addr2:	
Proposed Use:	Environmental Soil Boring	Driller City:	San Antonio
Prop Use Oth Descr:		Driller State:	TX
TCEQ Approve Plans:		Driller Zip:	78240
Apprve by Variance:		Driller Oth Cntry:	
Loc Vfy by Driller:	No	Driller Country:	
Sealed by Driller:	Yes	Dist to Sep Contam:	
Sealed by Name:		Dist to Septic Tk:	
Driller Signed:	Gary B. Leifeste	Dist to Prop Line:	
Apprentice Signed:		Dist Verifi Method:	
Surface Compl:	Alternative Procedure Used	Horizon Datum Type:	
Surf Comp Oth Desc:		Elevation:	
Complt by Driller:		Latitude:	29.422778
Pump Type:		Lat Degree:	29
Pump Type Oth Desc:		Lat Minute:	25
Pump Depth:		Lat Second:	22
Chemical Analysis:		Longitude:	-98.497778
Injurious Water:		Long Degree:	98
County:	Bexar	Long Minute:	29
Known Loc Error:	No	Long Second:	52
Grid No:	68-37-4		

Wells and Additional Sources Detail Report

Company Name: Vortex Drilling, Inc.
 Well Location Description:
 Comments:
 Data Source: Full SDR Database; SDRDB Well Location (Map)

Map Key	Direction	Distance (mi)	Distance (ft)	Elevation (ft)	DB
711	WNW	0.94	4,978.00	643.00	SDR WELLS

License No:	55002	Well Address1:	214 West Nueva
PWS No:		Well Addr2:	
Plug Rpt Track No:	86573	Well City:	San Antonio
Well Rpt Track No:	253583	Well Zip:	78207
Orig Well Rpt Trk No:		Owner Well No:	BH-7
Apprentice Reg No:		Owner Name:	City of San Antonio
No of Wells Drill:		Owner Addr1:	P.O. Box 839966
Date Submitted:	2011-05-18	Owner Addr2:	
Type of Work:	New Well	Owner City:	San Antonio
Typ of Wrk Oth Descr:		Owner State:	TX
Seal Method:	Hand Mixed	Owner Zip:	78283
Seal Mthd Oth Desc:		Owner Country:	
Plugged w/i 48Hrs:	No	Driller Name:	Gary B Leifeste
Drilling Start Dt:	2011-04-26	Driller Address1:	4412 Bluemel Road
Drilling End Dt:	2011-04-26	Driller Addr2:	
Proposed Use:	Monitor	Driller City:	San Antonio
Prop Use Oth Descr:		Driller State:	TX
TCEQ Approve Plans:		Driller Zip:	78240
Aprv by Variance:		Driller Oth Cntry:	
Loc Vfy by Driller:	No	Driller Country:	
Sealed by Driller:	Yes	Dist to Sep Contam:	
Sealed by Name:		Dist to Septic Tk:	
Driller Signed:	Gary B. Leifeste	Dist to Prop Line:	
Apprentice Signed:		Dist Verifi Method:	
Surface Compl:	Alternative Procedure Used	Horizon Datum Type:	
Surf Comp Oth Desc:		Elevation:	
Complt by Driller:		Latitude:	29.422778
Pump Type:		Lat Degree:	29
Pump Type Oth Desc:		Lat Minute:	25
Pump Depth:		Lat Second:	22
Chemical Analysis:	No	Longitude:	-98.497778
Injurious Water:	No	Long Degree:	98
County:	Bexar	Long Minute:	29
Known Loc Error:	No	Long Second:	52
Grid No:	68-37-4		
Company Name:	Vortex Drilling, Inc.		
Well Location Description:			
Comments:			

Wells and Additional Sources Detail Report

Data Source: Full SDR Database; SDRDB Well Location (Map)

Map Key	Direction	Distance (mi)	Distance (ft)	Elevation (ft)	DB
712	N	0.94	4,980.52	662.13	SDR WELLS

License No:	54247	Well Address1:	717 N. Alamo Street
PWS No:		Well Addr2:	
Plug Rpt Track No:	153060	Well City:	San Antonio
Well Rpt Track No:	408888	Well Zip:	78215
Orig Well Rpt Trk No:		Owner Well No:	SB-1
Apprentice Reg No:		Owner Name:	Drought Properties
No of Wells Drill:	1	Owner Addr1:	7700 Broadway Street
Date Submitted:	2015-11-12	Owner Addr2:	
Type of Work:	New Well	Owner City:	San Antonio
Typ of Wrk Oth Descr:		Owner State:	TX
Seal Method:	Poured	Owner Zip:	78209
Seal Mthd Oth Desc:		Owner Country:	
Plugged w/i 48Hrs:	Yes	Driller Name:	Stanley Joseph Grover Jr
Drilling Start Dt:	2015-11-09	Driller Address1:	1621 Circle Oak Dr.
Drilling End Dt:	2015-11-09	Driller Addr2:	
Proposed Use:	Environmental Soil Boring	Driller City:	Schertz
Prop Use Oth Descr:		Driller State:	TX
TCEQ Approve Plans:		Driller Zip:	78154
Apprve by Variance:		Driller Oth Cntry:	
Loc Vfy by Driller:	Yes	Driller Country:	
Sealed by Driller:	Yes	Dist to Sep Contam:	
Sealed by Name:		Dist to Septic Tk:	
Driller Signed:	Stanley Grover	Dist to Prop Line:	
Apprentice Signed:	Stephen Hillis	Dist Verifi Method:	
Surface Compl:		Horizon Datum Type:	
Surf Comp Oth Desc:		Elevation:	683
Complt by Driller:		Latitude:	29.43185
Pump Type:		Lat Degree:	29
Pump Type Oth Desc:		Lat Minute:	25
Pump Depth:		Lat Second:	54.66
Chemical Analysis:	No	Longitude:	-98.482472
Injurious Water:	No	Long Degree:	98
County:	Bexar	Long Minute:	28
Known Loc Error:	No	Long Second:	56.9
Grid No:	68-37-4		
Company Name:	Select Drilling Services, LLC.		
Well Location Description:			
Comments:			
Data Source:	Full SDR Database; SDRDB Well Location (Map)		

Map Key	Direction	Distance (mi)	Distance (ft)	Elevation (ft)	DB
---------	-----------	---------------	---------------	----------------	----

Wells and Additional Sources Detail Report

713	SW	0.94	4,982.34	630.48	SDR WELLS
License No:	3180	Well Address1:	100 Probandt Street		
PWS No:		Well Addr2:			
Plug Rpt Track No:		Well City:	San Antonio		
Well Rpt Track No:	113870	Well Zip:	78204		
Orig Well Rpt Trk No:		Owner Well No:	B - 1		
Apprentice Reg No:	57214	Owner Name:	Latuna		
No of Wells Drill:		Owner Addr1:	100 Probandt Street		
Date Submitted:	2007-06-05	Owner Addr2:			
Type of Work:	New Well	Owner City:	San Antonio		
Typ of Wrk Oth Descr:		Owner State:	TX		
Seal Method:	Hand Mixed	Owner Zip:	78204		
Seal Mthd Oth Desc:		Owner Country:			
Plugged w/i 48Hrs:	No	Driller Name:	John E Talbot		
Drilling Start Dt:	2007-05-17	Driller Address1:	4412 Bluemel Road		
Drilling End Dt:	2007-05-17	Driller Addr2:			
Proposed Use:	Environmental Soil Boring	Driller City:	San Antonio		
Prop Use Oth Descr:		Driller State:	TX		
TCEQ Approve Plans:		Driller Zip:	78240		
Apprve by Variance:		Driller Oth Cntry:			
Loc Vfy by Driller:	No	Driller Country:			
Sealed by Driller:	Yes	Dist to Sep Contam:			
Sealed by Name:		Dist to Septic Tk:			
Driller Signed:	John E. Talbot	Dist to Prop Line:			
Apprentice Signed:	Martin Casarez	Dist Verifi Method:			
Surface Compl:	Alternative Procedure Used	Horizon Datum Type:			
Surf Comp Oth Desc:		Elevation:			
Complt by Driller:		Latitude:	29.407501		
Pump Type:		Lat Degree:	29		
Pump Type Oth Desc:		Lat Minute:	24		
Pump Depth:		Lat Second:	27		
Chemical Analysis:	No	Longitude:	-98.495556		
Injurious Water:	No	Long Degree:	98		
County:	Bexar	Long Minute:	29		
Known Loc Error:	No	Long Second:	44		
Grid No:	68-37-7				
Company Name:	Vortex Drilling Inc.				
Well Location Description:					
Comments:					
Data Source:	Full SDR Database; SDRDB Well Location (Map)				

Map Key	Direction	Distance (mi)	Distance (ft)	Elevation (ft)	DB
713	SW	0.94	4,982.34	630.48	SDR WELLS

License No: 3180 Well Address1: 100 Probandt Street

Wells and Additional Sources Detail Report

PWS No: Plug Rpt Track No: Well Rpt Track No: 113873 Orig Well Rpt Trk No: Apprentice Reg No: 57214 No of Wells Drill: Date Submitted: 2007-06-05 Type of Work: New Well Typ of Wrk Oth Descr: Seal Method: Hand Mixed Seal Mthd Oth Desc: Plugged w/i 48Hrs: No Drilling Start Dt: 2007-05-17 Drilling End Dt: 2007-05-17 Proposed Use: Environmental Soil Boring Prop Use Oth Descr: TCEQ Approve Plans: Apprve by Variance: Loc Vfy by Driller: No Sealed by Driller: Yes Sealed by Name: Driller Signed: John E. Talbot Apprentice Signed: Martin Casarez Surface Compl: Alternative Procedure Used Surf Comp Oth Desc: Complt by Driller: Pump Type: Pump Type Oth Desc: Pump Depth: Chemical Analysis: No Injurious Water: No County: Bexar Known Loc Error: No Grid No: 68-37-7 Company Name: Vortex Drilling Inc. Well Location Description: Comments: Data Source: Full SDR Database; SDRDB Well Location (Map)	Well Addr2: Well City: San Antonio Well Zip: 78204 Owner Well No: B - 3 Owner Name: Latuna Owner Addr1: 100 Probandt Street Owner Addr2: Owner City: San Antonio Owner State: TX Owner Zip: 78204 Owner Country: Driller Name: John E Talbot Driller Address1: 4412 Bluemel Road Driller Addr2: Driller City: San Antonio Driller State: TX Driller Zip: 78240 Driller Oth Cntry: Driller Country: Dist to Sep Contam: Dist to Septic Tk: Dist to Prop Line: Dist Verifi Method: Horizon Datum Type: Elevation: Latitude: 29.407501 Lat Degree: 29 Lat Minute: 24 Lat Second: 27 Longitude: -98.495556 Long Degree: 98 Long Minute: 29 Long Second: 44
---	--

Map Key	Direction	Distance (mi)	Distance (ft)	Elevation (ft)	DB
713	SW	0.94	4,982.34	630.48	SDR WELLS

License No: 3180 PWS No: Plug Rpt Track No: Well Rpt Track No: 113872	Well Address1: 100 Probandt Street Well Addr2: Well City: San Antonio Well Zip: 78204
--	--

Wells and Additional Sources Detail Report

Orig Well Rpt Trk No:	Owner Well No: B - 2
Apprentice Reg No: 57214	Owner Name: Latuna
No of Wells Drill:	Owner Addr1: 100 Probandt Street
Date Submitted: 2007-06-05	Owner Addr2:
Type of Work: New Well	Owner City: San Antonio
Typ of Wrk Oth Descr:	Owner State: TX
Seal Method: Hand Mixed	Owner Zip: 78204
Seal Mthd Oth Desc:	Owner Country:
Plugged w/i 48Hrs: No	Driller Name: John E Talbot
Drilling Start Dt: 2007-05-17	Driller Address1: 4412 Bluemel Road
Drilling End Dt: 2007-05-17	Driller Addr2:
Proposed Use: Environmental Soil Boring	Driller City: San Antonio
Prop Use Oth Descr:	Driller State: TX
TCEQ Approve Plans:	Driller Zip: 78240
Aprv by Variance:	Driller Oth Cntry:
Loc Vfy by Driller: No	Driller Country:
Sealed by Driller: Yes	Dist to Sep Contam:
Sealed by Name:	Dist to Septic Tk:
Driller Signed: John E. Talbot	Dist to Prop Line:
Apprentice Signed: Martin Casarez	Dist Verifi Method:
Surface Compl: Alternative Procedure Used	Horizon Datum Type:
Surf Comp Oth Desc:	Elevation:
Complt by Driller:	Latitude: 29.407501
Pump Type:	Lat Degree: 29
Pump Type Oth Desc:	Lat Minute: 24
Pump Depth:	Lat Second: 27
Chemical Analysis: No	Longitude: -98.495556
Injurious Water: No	Long Degree: 98
County: Bexar	Long Minute: 29
Known Loc Error: No	Long Second: 44
Grid No: 68-37-7	
Company Name: Vortex Drilling Inc.	
Well Location Description:	
Comments:	
Data Source: Full SDR Database; SDRDB Well Location (Map)	

Map Key	Direction	Distance (mi)	Distance (ft)	Elevation (ft)	DB
713	SW	0.94	4,982.34	630.48	SDR WELLS

License No: 3180	Well Address1: 100 Probandt Street
PWS No:	Well Addr2:
Plug Rpt Track No: 40866	Well City: San Antonio
Well Rpt Track No: 113876	Well Zip: 78204
Orig Well Rpt Trk No:	Owner Well No: MW - 1
Apprentice Reg No: 57214	Owner Name: Latuna
No of Wells Drill:	Owner Addr1: 100 Probandt Street

Wells and Additional Sources Detail Report

Date Submitted:	2007-06-05	Owner Addr2:	
Type of Work:	New Well	Owner City:	San Antonio
Typ of Wrk Oth Descr:		Owner State:	TX
Seal Method:	Hand Mixed	Owner Zip:	78204
Seal Mthd Oth Desc:		Owner Country:	
Plugged w/i 48Hrs:	No	Driller Name:	John E Talbot
Drilling Start Dt:	2007-05-17	Driller Address1:	4412 Bluemel Road
Drilling End Dt:	2007-05-17	Driller Addr2:	
Proposed Use:	Monitor	Driller City:	San Antonio
Prop Use Oth Descr:		Driller State:	TX
TCEQ Approve Plans:		Driller Zip:	78240
Aprv by Variance:		Driller Oth Cntry:	
Loc Vfy by Driller:	No	Driller Country:	
Sealed by Driller:	Yes	Dist to Sep Contam:	
Sealed by Name:		Dist to Septic Tk:	
Driller Signed:	John E. Talbot	Dist to Prop Line:	
Apprentice Signed:	Martin Casarez	Dist Verifi Method:	
Surface Compl:	Surface Sleeve Installed	Horizon Datum Type:	
Surf Comp Oth Desc:		Elevation:	
Complt by Driller:		Latitude:	29.407501
Pump Type:		Lat Degree:	29
Pump Type Oth Desc:		Lat Minute:	24
Pump Depth:		Lat Second:	27
Chemical Analysis:	No	Longitude:	-98.495556
Injurious Water:	No	Long Degree:	98
County:	Bexar	Long Minute:	29
Known Loc Error:	No	Long Second:	44
Grid No:	68-37-7		
Company Name:	Vortex Drilling Inc.		
Well Location Description:			
Comments:			
Data Source:	Full SDR Database; SDRDB Well Location (Map)		

Map Key	Direction	Distance (mi)	Distance (ft)	Elevation (ft)	DB
714	NNE	0.95	4,991.58	683.48	SDR WELLS

License No:	54776	Well Address1:	803 North Cherry Street
PWS No:		Well Addr2:	
Plug Rpt Track No:		Well City:	San Antonio
Well Rpt Track No:	536064	Well Zip:	78202
Orig Well Rpt Trk No:		Owner Well No:	GP-6
Apprentice Reg No:	60326	Owner Name:	City of San Antonio Parks and Recreation Department
No of Wells Drill:	1	Owner Addr1:	114 West Commerce Street, #1012
Date Submitted:	2020-02-18	Owner Addr2:	
Type of Work:	New Well	Owner City:	San Antonio
Typ of Wrk Oth Descr:		Owner State:	TX

Wells and Additional Sources Detail Report

Seal Method:	Hand Mixed	Owner Zip:	78205
Seal Mthd Oth Descr:		Owner Country:	
Plugged w/i 48Hrs:	No	Driller Name:	Robert Joiner
Drilling Start Dt:	2020-02-04	Driller Address1:	4412 Bluemel Road
Drilling End Dt:	2020-02-04	Driller Addr2:	
Proposed Use:	Monitor	Driller City:	San Antonio
Prop Use Oth Descr:		Driller State:	TX
TCEQ Approve Plans:		Driller Zip:	78240
Apprve by Variance:		Driller Oth Cntry:	
Loc Vfy by Driller:	Yes	Driller Country:	
Sealed by Driller:	Yes	Dist to Sep Contam:	
Sealed by Name:		Dist to Septic Tk:	
Driller Signed:	Robert Joiner	Dist to Prop Line:	
Apprentice Signed:	Steven Stackhouse	Dist Verifi Method:	
Surface Compl:	Surface Sleeve Installed	Horizon Datum Type:	
Surf Comp Oth Descr:		Elevation:	
Complt by Driller:	Yes	Latitude:	29.43098
Pump Type:		Lat Degree:	29
Pump Type Oth Descr:		Lat Minute:	25
Pump Depth:		Lat Second:	51.53
Chemical Analysis:	No	Longitude:	-98.476472
Injurious Water:	No	Long Degree:	98
County:	Bexar	Long Minute:	28
Known Loc Error:	No	Long Second:	35.3
Grid No:	68-37-4		
Company Name:	Vortex Drilling Partners, Inc.		
Well Location Description:			
Comments:			
Data Source:	Full SDR Database; SDRDB Well Location (Map)		

Map Key	Direction	Distance (mi)	Distance (ft)	Elevation (ft)	DB
715	WNW	0.95	5,009.12	645.00	SDR WELLS

License No:	54776	Well Address1:	Santa Rosa Corridor
PWS No:		Well Addr2:	
Plug Rpt Track No:		Well City:	San Antonio
Well Rpt Track No:	543407	Well Zip:	78204
Orig Well Rpt Trk No:		Owner Well No:	SB-6
Apprentice Reg No:		Owner Name:	City of City of San Antonio
No of Wells Drill:	1	Owner Addr1:	P.O. Box 839966
Date Submitted:	2020-05-15	Owner Addr2:	
Type of Work:	New Well	Owner City:	San Antonio
Typ of Wrk Oth Descr:		Owner State:	TX
Seal Method:	Hand Mixed	Owner Zip:	78283
Seal Mthd Oth Descr:		Owner Country:	
Plugged w/i 48Hrs:	No	Driller Name:	Robert Joiner

Wells and Additional Sources Detail Report

Drilling Start Dt:	2020-03-22	Driller Address1:	4412 Bluemel Road
Drilling End Dt:	2020-03-31	Driller Addr2:	
Proposed Use:	Environmental Soil Boring	Driller City:	San Antonio
Prop Use Oth Descr:		Driller State:	TX
TCEQ Approve Plans:		Driller Zip:	78240
Approve by Variance:		Driller Oth Cntry:	
Loc Vfy by Driller:	Yes	Driller Country:	
Sealed by Driller:	Yes	Dist to Sep Contam:	
Sealed by Name:		Dist to Septic Tk:	
Driller Signed:	Robert Joiner	Dist to Prop Line:	
Apprentice Signed:		Dist Verifi Method:	
Surface Compl:		Horizon Datum Type:	
Surf Comp Oth Desc:		Elevation:	
Complt by Driller:		Latitude:	29.421597
Pump Type:		Lat Degree:	29
Pump Type Oth Desc:		Lat Minute:	25
Pump Depth:		Lat Second:	17.75
Chemical Analysis:	No	Longitude:	-98.498434
Injurious Water:	No	Long Degree:	98
County:	Bexar	Long Minute:	29
Known Loc Error:	No	Long Second:	54.36
Grid No:	68-37-4		
Company Name:	Vortex Drilling Partners, Inc.		
Well Location Description:			
Comments:			
Data Source:	Full SDR Database; SDRDB Well Location (Map)		

Map Key	Direction	Distance (mi)	Distance (ft)	Elevation (ft)	DB
716	WSW	0.95	5,010.42	632.45	SDR WELLS

License No:	59554	Well Address1:	1518 South Alamo Street
PWS No:		Well Addr2:	
Plug Rpt Track No:		Well City:	San Antonio
Well Rpt Track No:	502262	Well Zip:	78204
Orig Well Rpt Trk No:		Owner Well No:	NB-3
Apprentice Reg No:		Owner Name:	Lifshutz Companies
No of Wells Drill:	1	Owner Addr1:	215 West Travis
Date Submitted:	2019-02-04	Owner Addr2:	
Type of Work:	New Well	Owner City:	San Antonio
Typ of Wrk Oth Descr:		Owner State:	TX
Seal Method:	Hand Mixed	Owner Zip:	78205
Seal Mthd Oth Desc:		Owner Country:	
Plugged w/i 48Hrs:	No	Driller Name:	Heriberto Martinez
Drilling Start Dt:	2019-01-30	Driller Address1:	4412 Bluemel Road
Drilling End Dt:	2019-01-30	Driller Addr2:	
Proposed Use:	Environmental Soil Boring	Driller City:	San Antonio

Wells and Additional Sources Detail Report

Prop Use Oth Descr:	Driller State:	TX
TCEQ Approve Plans:	Driller Zip:	78240
Apprve by Variance:	Driller Oth Cntry:	
Loc Vfy by Driller: Yes	Driller Country:	
Sealed by Driller: Yes	Dist to Sep Contam:	
Sealed by Name:	Dist to Septic Tk:	
Driller Signed: Heriberto Martinez	Dist to Prop Line:	
Apprentice Signed: Brian Muzny	Dist Verifi Method:	
Surface Compl:	Horizon Datum Type:	
Surf Comp Oth Desc:	Elevation:	
Complt by Driller:	Latitude:	29.40929
Pump Type:	Lat Degree:	29
Pump Type Oth Desc:	Lat Minute:	24
Pump Depth:	Lat Second:	33.44
Chemical Analysis: No	Longitude:	-98.497117
Injurious Water: No	Long Degree:	98
County: Bexar	Long Minute:	29
Known Loc Error: No	Long Second:	49.62
Grid No: 68-37-7		
Company Name: Vortex Drilling		
Well Location Description:		
Comments:		
Data Source:	Full SDR Database; SDRDB Well Location (Map)	

Map Key	Direction	Distance (mi)	Distance (ft)	Elevation (ft)	DB
717	NNE	0.95	5,011.12	683.00	SDR WELLS

License No: 54776	Well Address1: 803 North Cherry Street
PWS No:	Well Addr2:
Plug Rpt Track No:	Well City: San Antonio
Well Rpt Track No: 536069	Well Zip: 78202
Orig Well Rpt Trk No:	Owner Well No: GP-9
Apprentice Reg No: 60326	Owner Name: City of San Antonio Parks and Recreation Department
No of Wells Drill: 1	Owner Addr1: 114 West Commerce Street, #1012
Date Submitted: 2020-02-18	Owner Addr2:
Type of Work: New Well	Owner City: San Antonio
Typ of Wrk Oth Descr:	Owner State: TX
Seal Method: Hand Mixed	Owner Zip: 78205
Seal Mthd Oth Desc:	Owner Country:
Plugged w/i 48Hrs: No	Driller Name: Robert Joiner
Drilling Start Dt: 2020-02-04	Driller Address1: 4412 Bluemel Road
Drilling End Dt: 2020-02-04	Driller Addr2:
Proposed Use: Environmental Soil Boring	Driller City: San Antonio
Prop Use Oth Descr:	Driller State: TX
TCEQ Approve Plans:	Driller Zip: 78240
Apprve by Variance:	Driller Oth Cntry:

Wells and Additional Sources Detail Report

Loc Vfy by Driller:	Yes	Driller Country:	
Sealed by Driller:	Yes	Dist to Sep Contam:	
Sealed by Name:		Dist to Septic Tk:	
Driller Signed:	Robert Joiner	Dist to Prop Line:	
Apprentice Signed:	Steven Stackhouse	Dist Verifi Method:	
Surface Compl:		Horizon Datum Type:	
Surf Comp Oth Desc:		Elevation:	
Complt by Driller:		Latitude:	29.431098
Pump Type:		Lat Degree:	29
Pump Type Oth Desc:		Lat Minute:	25
Pump Depth:		Lat Second:	51.95
Chemical Analysis:	No	Longitude:	-98.476657
Injurious Water:	No	Long Degree:	98
County:	Bexar	Long Minute:	28
Known Loc Error:	No	Long Second:	35.97
Grid No:	68-37-4		
Company Name:	Vortex Drilling Partners, Inc.		
Well Location Description:			
Comments:			
Data Source:	Full SDR Database; SDRDB Well Location (Map)		

Map Key	Direction	Distance (mi)	Distance (ft)	Elevation (ft)	DB
718	NW	0.95	5,012.86	645.86	SDR WELLS

License No:	59856	Well Address1:	Cameron Street
PWS No:		Well Addr2:	
Plug Rpt Track No:		Well City:	San Antonio
Well Rpt Track No:	440256	Well Zip:	78205
Orig Well Rpt Trk No:		Owner Well No:	C-D
Apprentice Reg No:		Owner Name:	City of San Antonio
No of Wells Drill:	1	Owner Addr1:	P.O. Box 839966
Date Submitted:	2017-01-09	Owner Addr2:	
Type of Work:	New Well	Owner City:	San Antonio
Typ of Wrk Oth Descr:		Owner State:	TX
Seal Method:	Hand Mixed	Owner Zip:	78283
Seal Mthd Oth Desc:		Owner Country:	
Plugged w/i 48Hrs:	No	Driller Name:	Juan R Martinez
Drilling Start Dt:	2016-12-22	Driller Address1:	4412 Bluemel
Drilling End Dt:	2016-12-22	Driller Addr2:	
Proposed Use:	Environmental Soil Boring	Driller City:	San Antonio
Prop Use Oth Descr:		Driller State:	TX
TCEQ Approve Plans:		Driller Zip:	78240
Apprve by Variance:		Driller Oth Cntry:	
Loc Vfy by Driller:	Yes	Driller Country:	
Sealed by Driller:	Yes	Dist to Sep Contam:	
Sealed by Name:		Dist to Septic Tk:	

Wells and Additional Sources Detail Report

Driller Signed:	Juan R Martinez	Dist to Prop Line:	
Apprentice Signed:	Tim Anderson	Dist Verifi Method:	
Surface Compl:	Alternative Procedure Used	Horizon Datum Type:	
Surf Comp Oth Desc:		Elevation:	
Complt by Driller:	Yes	Latitude:	29.425653
Pump Type:		Lat Degree:	29
Pump Type Oth Desc:		Lat Minute:	25
Pump Depth:		Lat Second:	32.35
Chemical Analysis:	No	Longitude:	-98.495863
Injurious Water:	No	Long Degree:	98
County:	Bexar	Long Minute:	29
Known Loc Error:	No	Long Second:	45.11
Grid No:	68-37-4		
Company Name:	Vortex Drilling Inc.		
Well Location Description:	100 block of Camaron Street		
Comments:			
Data Source:	Full SDR Database; SDRDB Well Location (Map)		

Map Key	Direction	Distance (mi)	Distance (ft)	Elevation (ft)	DB
718	NW	0.95	5,012.86	645.86	SDR WELLS

License No:	59856	Well Address1:	Camaron Street
PWS No:		Well Addr2:	
Plug Rpt Track No:		Well City:	San Antonio
Well Rpt Track No:	440255	Well Zip:	78205
Orig Well Rpt Trk No:		Owner Well No:	C-C
Apprentice Reg No:		Owner Name:	City of San Antonio
No of Wells Drill:	1	Owner Addr1:	P.O. Box 839966
Date Submitted:	2017-01-09	Owner Addr2:	
Type of Work:	New Well	Owner City:	San Antonio
Typ of Wrk Oth Descr:		Owner State:	TX
Seal Method:	Hand Mixed	Owner Zip:	78283
Seal Mthd Oth Descr:		Owner Country:	
Plugged w/i 48Hrs:	No	Driller Name:	Juan R Martinez
Drilling Start Dt:	2016-12-22	Driller Address1:	4412 Bluemel
Drilling End Dt:	2016-12-22	Driller Addr2:	
Proposed Use:	Environmental Soil Boring	Driller City:	San Antonio
Prop Use Oth Descr:		Driller State:	TX
TCEQ Approve Plans:		Driller Zip:	78240
Apprve by Variance:		Driller Oth Cntry:	
Loc Vfy by Driller:	Yes	Driller Country:	
Sealed by Driller:	Yes	Dist to Sep Contam:	
Sealed by Name:		Dist to Septic Tk:	
Driller Signed:	Juan R Martinez	Dist to Prop Line:	
Apprentice Signed:	Tim Anderson	Dist Verifi Method:	
Surface Compl:	Alternative Procedure Used	Horizon Datum Type:	

Wells and Additional Sources Detail Report

Surf Comp Oth Desc:	Elevation:
Complt by Driller: Yes	Latitude: 29.425653
Pump Type:	Lat Degree: 29
Pump Type Oth Desc:	Lat Minute: 25
Pump Depth:	Lat Second: 32.35
Chemical Analysis: No	Longitude: -98.495863
Injurious Water: No	Long Degree: 98
County: Bexar	Long Minute: 29
Known Loc Error: No	Long Second: 45.11
Grid No: 68-37-4	
Company Name: Vortex Drilling Inc.	
Well Location Description: 100 block of Camaron Street	
Comments:	
Data Source: Full SDR Database; SDRDB Well Location (Map)	

Map Key	Direction	Distance (mi)	Distance (ft)	Elevation (ft)	DB
718	NW	0.95	5,012.86	645.86	SDR WELLS

License No: 59856	Well Address1: Camaron Street
PWS No:	Well Addr2:
Plug Rpt Track No:	Well City: San Antonio
Well Rpt Track No: 440257	Well Zip: 78205
Orig Well Rpt Trk No:	Owner Well No: C-E
Apprentice Reg No:	Owner Name: City of San Antonio
No of Wells Drill: 1	Owner Addr1: P.O. Box 839966
Date Submitted: 2017-01-09	Owner Addr2:
Type of Work: New Well	Owner City: San Antonio
Typ of Wrk Oth Descr:	Owner State: TX
Seal Method: Hand Mixed	Owner Zip: 78283
Seal Mthd Oth Desc:	Owner Country:
Plugged w/i 48Hrs: No	Driller Name: Juan R Martinez
Drilling Start Dt: 2016-12-22	Driller Address1: 4412 Bluemel
Drilling End Dt: 2016-12-22	Driller Addr2:
Proposed Use: Environmental Soil Boring	Driller City: San Antonio
Prop Use Oth Descr:	Driller State: TX
TCEQ Approve Plans:	Driller Zip: 78240
Aprv by Variance:	Driller Oth Cntry:
Loc Vfy by Driller: Yes	Driller Country:
Sealed by Driller: Yes	Dist to Sep Contam:
Sealed by Name:	Dist to Septic Tk:
Driller Signed: Juan R Martinez	Dist to Prop Line:
Apprentice Signed: Tim Anderson	Dist Verifi Method:
Surface Compl: Alternative Procedure Used	Horizon Datum Type:
Surf Comp Oth Desc:	Elevation:
Complt by Driller: Yes	Latitude: 29.425653
Pump Type:	Lat Degree: 29

Wells and Additional Sources Detail Report

Pump Type Oth Desc:		Lat Minute:	25
Pump Depth:		Lat Second:	32.35
Chemical Analysis:	No	Longitude:	-98.495863
Injurious Water:	No	Long Degree:	98
County:	Bexar	Long Minute:	29
Known Loc Error:	No	Long Second:	45.11
Grid No:	68-37-4		
Company Name:	Vortex Drilling Inc.		
Well Location Description:	100 block of Camaron Street		
Comments:			
Data Source:	Full SDR Database; SDRDB Well Location (Map)		

Map Key	Direction	Distance (mi)	Distance (ft)	Elevation (ft)	DB
719	WNW	0.95	5,017.28	644.05	SDR WELLS

License No:	55002	Well Address1:	214 West Nueva
PWS No:		Well Addr2:	
Plug Rpt Track No:		Well City:	San Antonio
Well Rpt Track No:	275932	Well Zip:	78207
Orig Well Rpt Trk No:		Owner Well No:	GS-5
Apprentice Reg No:		Owner Name:	City of San Antonio
No of Wells Drill:		Owner Addr1:	P.O. Box 839966
Date Submitted:	2012-01-06	Owner Addr2:	
Type of Work:	New Well	Owner City:	San Antonio
Typ of Wrk Oth Descr:		Owner State:	TX
Seal Method:	Hand Mixed	Owner Zip:	78283
Seal Mthd Oth Desc:		Owner Country:	
Plugged w/i 48Hrs:	No	Driller Name:	Gary B Leifeste
Drilling Start Dt:	2011-12-14	Driller Address1:	4412 Bluemel Road
Drilling End Dt:	2011-12-14	Driller Addr2:	
Proposed Use:	Environmental Soil Boring	Driller City:	San Antonio
Prop Use Oth Descr:		Driller State:	TX
TCEQ Approve Plans:		Driller Zip:	78240
Apprve by Variance:		Driller Oth Cntry:	
Loc Vfy by Driller:	No	Driller Country:	
Sealed by Driller:	Yes	Dist to Sep Contam:	
Sealed by Name:		Dist to Septic Tk:	
Driller Signed:	Gary B. Leifeste	Dist to Prop Line:	
Apprentice Signed:		Dist Verifi Method:	
Surface Compl:	Alternative Procedure Used	Horizon Datum Type:	
Surf Comp Oth Descr:		Elevation:	
Complt by Driller:		Latitude:	29.4225
Pump Type:		Lat Degree:	29
Pump Type Oth Descr:		Lat Minute:	25
Pump Depth:		Lat Second:	21
Chemical Analysis:		Longitude:	-98.498056

Wells and Additional Sources Detail Report

Injurious Water:	Long Degree: 98
County: Bexar	Long Minute: 29
Known Loc Error: No	Long Second: 53
Grid No: 68-37-4	
Company Name: Vortex Drilling, Inc.	
Well Location Description:	
Comments:	
Data Source: Full SDR Database; SDRDB Well Location (Map)	

Map Key	Direction	Distance (mi)	Distance (ft)	Elevation (ft)	DB
719	WNW	0.95	5,017.28	644.05	SDR WELLS

License No: 55002	Well Address1: 214 West Nueva
PWS No:	Well Addr2:
Plug Rpt Track No:	Well City: San Antonio
Well Rpt Track No: 340530	Well Zip: 78207
Orig Well Rpt Trk No:	Owner Well No: B-26
Apprentice Reg No:	Owner Name: City of San Antonio
No of Wells Drill:	Owner Addr1: P.O. Box 839966
Date Submitted: 2013-09-11	Owner Addr2:
Type of Work: New Well	Owner City: San Antonio
Typ of Wrk Oth Descr:	Owner State: TX
Seal Method: Hand Mixed	Owner Zip: 78283
Seal Mthd Oth Desc:	Owner Country:
Plugged w/i 48Hrs: No	Driller Name: Gary B Leifeste
Drilling Start Dt: 2013-08-23	Driller Address1: 4412 Bluemel Road
Drilling End Dt: 2013-08-23	Driller Addr2:
Proposed Use: Environmental Soil Boring	Driller City: San Antonio
Prop Use Oth Descr:	Driller State: TX
TCEQ Approve Plans:	Driller Zip: 78240
Apprve by Variance:	Driller Oth Cntry:
Loc Vfy by Driller: No	Driller Country:
Sealed by Driller: Yes	Dist to Sep Contam:
Sealed by Name:	Dist to Septic Tk:
Driller Signed: Gary B. Leifeste	Dist to Prop Line:
Apprentice Signed:	Dist Verifi Method:
Surface Compl: Alternative Procedure Used	Horizon Datum Type:
Surf Comp Oth Descr:	Elevation:
Complt by Driller:	Latitude: 29.4225
Pump Type:	Lat Degree: 29
Pump Type Oth Descr:	Lat Minute: 25
Pump Depth:	Lat Second: 21
Chemical Analysis:	Longitude: -98.498056
Injurious Water:	Long Degree: 98
County: Bexar	Long Minute: 29
Known Loc Error: No	Long Second: 53

Wells and Additional Sources Detail Report

Grid No: 68-37-4
 Company Name: Vortex Drilling, Inc.
 Well Location Description:
 Comments:
 Data Source: Full SDR Database; SDRDB Well Location (Map)

Map Key	Direction	Distance (mi)	Distance (ft)	Elevation (ft)	DB
719	WNW	0.95	5,017.28	644.05	SDR WELLS

License No:	55002	Well Address1:	214 West Nueva
PWS No:		Well Addr2:	
Plug Rpt Track No:		Well City:	San Antonio
Well Rpt Track No:	340513	Well Zip:	78207
Orig Well Rpt Trk No:		Owner Well No:	B-7
Apprentice Reg No:		Owner Name:	City of San Antonio
No of Wells Drill:		Owner Addr1:	P.O. Box 839966
Date Submitted:	2013-09-11	Owner Addr2:	
Type of Work:	New Well	Owner City:	San Antonio
Typ of Wrk Oth Descr:		Owner State:	TX
Seal Method:	Hand Mixed	Owner Zip:	78283
Seal Mthd Oth Desc:		Owner Country:	
Plugged w/i 48Hrs:	No	Driller Name:	Gary B Leifeste
Drilling Start Dt:	2013-08-22	Driller Address1:	4412 Bluemel Road
Drilling End Dt:	2013-08-22	Driller Addr2:	
Proposed Use:	Environmental Soil Boring	Driller City:	San Antonio
Prop Use Oth Descr:		Driller State:	TX
TCEQ Approve Plans:		Driller Zip:	78240
Apprve by Variance:		Driller Oth Cntry:	
Loc Vfy by Driller:	No	Driller Country:	
Sealed by Driller:	Yes	Dist to Sep Contam:	
Sealed by Name:		Dist to Septic Tk:	
Driller Signed:	Gary B. Leifeste	Dist to Prop Line:	
Apprentice Signed:		Dist Verifi Method:	
Surface Compl:	Alternative Procedure Used	Horizon Datum Type:	
Surf Comp Oth Desc:		Elevation:	
Complt by Driller:		Latitude:	29.4225
Pump Type:		Lat Degree:	29
Pump Type Oth Desc:		Lat Minute:	25
Pump Depth:		Lat Second:	21
Chemical Analysis:		Longitude:	-98.498056
Injurious Water:		Long Degree:	98
County:	Bexar	Long Minute:	29
Known Loc Error:	No	Long Second:	53
Grid No:	68-37-4		
Company Name:	Vortex Drilling, Inc.		
Well Location Description:			

Wells and Additional Sources Detail Report

Comments:

Data Source: Full SDR Database; SDRDB Well Location (Map)

Map Key	Direction	Distance (mi)	Distance (ft)	Elevation (ft)	DB
719	WNW	0.95	5,017.28	644.05	SDR WELLS

License No:	55002	Well Address1:	214 West Nueva
PWS No:		Well Addr2:	
Plug Rpt Track No:		Well City:	San Antonio
Well Rpt Track No:	253472	Well Zip:	78207
Orig Well Rpt Trk No:		Owner Well No:	BH-1
Apprentice Reg No:		Owner Name:	City of San Antonio
No of Wells Drill:		Owner Addr1:	P.O. Box 839966
Date Submitted:	2011-05-17	Owner Addr2:	
Type of Work:	New Well	Owner City:	San Antonio
Typ of Wrk Oth Descr:		Owner State:	TX
Seal Method:	Hand Mixed	Owner Zip:	78283
Seal Mthd Oth Desc:		Owner Country:	
Plugged w/i 48Hrs:	No	Driller Name:	Gary B Leifeste
Drilling Start Dt:	2011-04-27	Driller Address1:	4412 Bluemel Road
Drilling End Dt:	2011-04-27	Driller Addr2:	
Proposed Use:	Environmental Soil Boring	Driller City:	San Antonio
Prop Use Oth Descr:		Driller State:	TX
TCEQ Approve Plans:		Driller Zip:	78240
Apprve by Variance:		Driller Oth Cntry:	
Loc Vfy by Driller:	No	Driller Country:	
Sealed by Driller:	Yes	Dist to Sep Contam:	
Sealed by Name:		Dist to Septic Tk:	
Driller Signed:	Gary B. Leifeste	Dist to Prop Line:	
Apprentice Signed:		Dist Verifi Method:	
Surface Compl:	Alternative Procedure Used	Horizon Datum Type:	
Surf Comp Oth Desc:		Elevation:	
Complt by Driller:		Latitude:	29.4225
Pump Type:		Lat Degree:	29
Pump Type Oth Desc:		Lat Minute:	25
Pump Depth:		Lat Second:	21
Chemical Analysis:		Longitude:	-98.498056
Injurious Water:		Long Degree:	98
County:	Bexar	Long Minute:	29
Known Loc Error:	No	Long Second:	53
Grid No:	68-37-4		
Company Name:	Vortex Drilling, Inc.		

Well Location Description:

Comments:

Data Source: Full SDR Database; SDRDB Well Location (Map)

Map Key	Direction	Distance (mi)	Distance (ft)	Elevation (ft)	DB
---------	-----------	---------------	---------------	----------------	----

Wells and Additional Sources Detail Report

719 WNW 0.95 5,017.28 644.05 SDR WELLS

License No:	55002	Well Address1:	214 West Nueva
PWS No:		Well Addr2:	
Plug Rpt Track No:		Well City:	San Antonio
Well Rpt Track No:	276236	Well Zip:	78207
Orig Well Rpt Trk No:		Owner Well No:	EB-2
Apprentice Reg No:		Owner Name:	City of San Antonio
No of Wells Drill:		Owner Addr1:	P.O. Box 839966
Date Submitted:	2012-01-10	Owner Addr2:	
Type of Work:	New Well	Owner City:	San Antonio
Typ of Wrk Oth Descr:		Owner State:	TX
Seal Method:	Hand Mixed	Owner Zip:	78283
Seal Mthd Oth Desc:		Owner Country:	
Plugged w/i 48Hrs:	No	Driller Name:	Gary B Leifeste
Drilling Start Dt:	2011-12-15	Driller Address1:	4412 Bluemel Road
Drilling End Dt:	2011-12-15	Driller Addr2:	
Proposed Use:	Environmental Soil Boring	Driller City:	San Antonio
Prop Use Oth Descr:		Driller State:	TX
TCEQ Approve Plans:		Driller Zip:	78240
Apprve by Variance:		Driller Oth Cntry:	
Loc Vfy by Driller:	No	Driller Country:	
Sealed by Driller:	Yes	Dist to Sep Contam:	
Sealed by Name:		Dist to Septic Tk:	
Driller Signed:	Gary B. Leifeste	Dist to Prop Line:	
Apprentice Signed:		Dist Verifi Method:	
Surface Compl:	Alternative Procedure Used	Horizon Datum Type:	
Surf Comp Oth Desc:		Elevation:	
Complt by Driller:		Latitude:	29.4225
Pump Type:		Lat Degree:	29
Pump Type Oth Desc:		Lat Minute:	25
Pump Depth:		Lat Second:	21
Chemical Analysis:		Longitude:	-98.498056
Injurious Water:		Long Degree:	98
County:	Bexar	Long Minute:	29
Known Loc Error:	No	Long Second:	53
Grid No:	68-37-4		
Company Name:	Vortex Drilling, Inc.		
Well Location Description:			
Comments:			
Data Source:	Full SDR Database; SDRDB Well Location (Map)		

Map Key	Direction	Distance (mi)	Distance (ft)	Elevation (ft)	DB
719	WNW	0.95	5,017.28	644.05	SDR WELLS

Wells and Additional Sources Detail Report

License No: 55002	Well Address1: 214 West Nueva
PWS No:	Well Addr2:
Plug Rpt Track No: 86570	Well City: San Antonio
Well Rpt Track No: 275913	Well Zip: 78207
Orig Well Rpt Trk No:	Owner Well No: GS MW-8
Apprentice Reg No:	Owner Name: City of San Antonio
No of Wells Drill:	Owner Addr1: P.O. Box 839966
Date Submitted: 2012-01-06	Owner Addr2:
Type of Work: New Well	Owner City: San Antonio
Typ of Wrk Oth Descr:	Owner State: TX
Seal Method: Hand Mixed	Owner Zip: 78283
Seal Mthd Oth Desc:	Owner Country:
Plugged w/i 48Hrs: No	Driller Name: Gary B Leifeste
Drilling Start Dt: 2011-12-14	Driller Address1: 4412 Bluemel Road
Drilling End Dt: 2011-12-14	Driller Addr2:
Proposed Use: Monitor	Driller City: San Antonio
Prop Use Oth Descr:	Driller State: TX
TCEQ Approve Plans:	Driller Zip: 78240
Apprve by Variance:	Driller Oth Cntry:
Loc Vfy by Driller: No	Driller Country:
Sealed by Driller: Yes	Dist to Sep Contam:
Sealed by Name:	Dist to Septic Tk:
Driller Signed: Gary B. Leifeste	Dist to Prop Line:
Apprentice Signed:	Dist Verifi Method:
Surface Compl: Alternative Procedure Used	Horizon Datum Type:
Surf Comp Oth Desc:	Elevation:
Complt by Driller:	Latitude: 29.4225
Pump Type:	Lat Degree: 29
Pump Type Oth Desc:	Lat Minute: 25
Pump Depth:	Lat Second: 21
Chemical Analysis: No	Longitude: -98.498056
Injurious Water: No	Long Degree: 98
County: Bexar	Long Minute: 29
Known Loc Error: No	Long Second: 53
Grid No: 68-37-4	
Company Name: Vortex Drilling, Inc.	
Well Location Description:	
Comments:	
Data Source: Full SDR Database; SDRDB Well Location (Map)	

Map Key	Direction	Distance (mi)	Distance (ft)	Elevation (ft)	DB
719	WNW	0.95	5,017.28	644.05	SDR WELLS

License No: 55002	Well Address1: 214 West Nueva
PWS No:	Well Addr2:
Plug Rpt Track No:	Well City: San Antonio

Wells and Additional Sources Detail Report

Well Rpt Track No: 340506	Well Zip: 78207
Orig Well Rpt Trk No:	Owner Well No: BMW-14B
Apprentice Reg No:	Owner Name: City of San Antonio
No of Wells Drill:	Owner Addr1: P.O. Box 839966
Date Submitted: 2013-09-11	Owner Addr2:
Type of Work: New Well	Owner City: San Antonio
Typ of Wrk Oth Descr:	Owner State: TX
Seal Method: Hand Mixed	Owner Zip: 78283
Seal Mthd Oth Desc:	Owner Country:
Plugged w/i 48Hrs: No	Driller Name: Gary B Leifeste
Drilling Start Dt: 2013-08-22	Driller Address1: 4412 Bluemel Road
Drilling End Dt: 2013-08-22	Driller Addr2:
Proposed Use: Environmental Soil Boring	Driller City: San Antonio
Prop Use Oth Descr:	Driller State: TX
TCEQ Approve Plans:	Driller Zip: 78240
Apprve by Variance:	Driller Oth Cntry:
Loc Vfy by Driller: No	Driller Country:
Sealed by Driller: Yes	Dist to Sep Contam:
Sealed by Name:	Dist to Septic Tk:
Driller Signed: Gary B. Leifeste	Dist to Prop Line:
Apprentice Signed:	Dist Verifi Method:
Surface Compl: Alternative Procedure Used	Horizon Datum Type:
Surf Comp Oth Descr:	Elevation:
Complt by Driller:	Latitude: 29.4225
Pump Type:	Lat Degree: 29
Pump Type Oth Descr:	Lat Minute: 25
Pump Depth:	Lat Second: 21
Chemical Analysis:	Longitude: -98.498056
Injurious Water:	Long Degree: 98
County: Bexar	Long Minute: 29
Known Loc Error: No	Long Second: 53
Grid No: 68-37-4	
Company Name: Vortex Drilling, Inc.	
Well Location Description:	
Comments:	
Data Source: Full SDR Database; SDRDB Well Location (Map)	

Map Key	Direction	Distance (mi)	Distance (ft)	Elevation (ft)	DB
719	WNW	0.95	5,017.28	644.05	SDR WELLS

License No: 55002	Well Address1: 214 West Nueva
PWS No:	Well Addr2:
Plug Rpt Track No:	Well City: San Antonio
Well Rpt Track No: 340512	Well Zip: 78207
Orig Well Rpt Trk No:	Owner Well No: B-6
Apprentice Reg No:	Owner Name: City of San Antonio

Wells and Additional Sources Detail Report

No of Wells Drill:	Owner Addr1:	P.O. Box 839966
Date Submitted: 2013-09-11	Owner Addr2:	
Type of Work: New Well	Owner City:	San Antonio
Typ of Wrk Oth Descr:	Owner State:	TX
Seal Method: Hand Mixed	Owner Zip:	78283
Seal Mthd Oth Desc:	Owner Country:	
Plugged w/i 48Hrs: No	Driller Name:	Gary B Leifeste
Drilling Start Dt: 2013-08-22	Driller Address1:	4412 Bluemel Road
Drilling End Dt: 2013-08-22	Driller Addr2:	
Proposed Use: Environmental Soil Boring	Driller City:	San Antonio
Prop Use Oth Descr:	Driller State:	TX
TCEQ Approve Plans:	Driller Zip:	78240
Apprve by Variance:	Driller Oth Cntry:	
Loc Vfy by Driller: No	Driller Country:	
Sealed by Driller: Yes	Dist to Sep Contam:	
Sealed by Name:	Dist to Septic Tk:	
Driller Signed: Gary B. Leifeste	Dist to Prop Line:	
Apprentice Signed:	Dist Verifi Method:	
Surface Compl: Alternative Procedure Used	Horizon Datum Type:	
Surf Comp Oth Desc:	Elevation:	
Complt by Driller:	Latitude:	29.4225
Pump Type:	Lat Degree:	29
Pump Type Oth Desc:	Lat Minute:	25
Pump Depth:	Lat Second:	21
Chemical Analysis:	Longitude:	-98.498056
Injurious Water:	Long Degree:	98
County: Bexar	Long Minute:	29
Known Loc Error: No	Long Second:	53
Grid No: 68-37-4		
Company Name: Vortex Drilling, Inc.		
Well Location Description:		
Comments:		
Data Source: Full SDR Database; SDRDB Well Location (Map)		

Map Key	Direction	Distance (mi)	Distance (ft)	Elevation (ft)	DB
719	WNW	0.95	5,017.28	644.05	SDR WELLS

License No: 55002	Well Address1: 214 West Nueva
PWS No:	Well Addr2:
Plug Rpt Track No:	Well City: San Antonio
Well Rpt Track No: 340523	Well Zip: 78207
Orig Well Rpt Trk No:	Owner Well No: B-18
Apprentice Reg No:	Owner Name: City of San Antonio
No of Wells Drill:	Owner Addr1: P.O. Box 839966
Date Submitted: 2013-09-11	Owner Addr2:
Type of Work: New Well	Owner City: San Antonio

Wells and Additional Sources Detail Report

Typ of Wrk Oth Descr:	Owner State: TX
Seal Method: Hand Mixed	Owner Zip: 78283
Seal Mthd Oth Descr:	Owner Country:
Plugged w/i 48Hrs: No	Driller Name: Gary B Leifeste
Drilling Start Dt: 2013-08-22	Driller Address1: 4412 Bluemel Road
Drilling End Dt: 2013-08-22	Driller Addr2:
Proposed Use: Environmental Soil Boring	Driller City: San Antonio
Prop Use Oth Descr:	Driller State: TX
TCEQ Approve Plans:	Driller Zip: 78240
Apprve by Variance:	Driller Oth Cntry:
Loc Vfy by Driller: No	Driller Country:
Sealed by Driller: Yes	Dist to Sep Contam:
Sealed by Name:	Dist to Septic Tk:
Driller Signed: Gary B. Leifeste	Dist to Prop Line:
Apprentice Signed:	Dist Verifi Method:
Surface Compl: Alternative Procedure Used	Horizon Datum Type:
Surf Comp Oth Descr:	Elevation:
Complt by Driller:	Latitude: 29.4225
Pump Type:	Lat Degree: 29
Pump Type Oth Descr:	Lat Minute: 25
Pump Depth:	Lat Second: 21
Chemical Analysis:	Longitude: -98.498056
Injurious Water:	Long Degree: 98
County: Bexar	Long Minute: 29
Known Loc Error: No	Long Second: 53
Grid No: 68-37-4	
Company Name: Vortex Drilling, Inc.	
Well Location Description:	
Comments:	
Data Source: Full SDR Database; SDRDB Well Location (Map)	

Map Key	Direction	Distance (mi)	Distance (ft)	Elevation (ft)	DB
719	WNW	0.95	5,017.28	644.05	SDR WELLS

License No: 55002	Well Address1: 214 West Nueva
PWS No:	Well Addr2:
Plug Rpt Track No:	Well City: San Antonio
Well Rpt Track No: 275925	Well Zip: 78207
Orig Well Rpt Trk No:	Owner Well No: CPS-3
Apprentice Reg No:	Owner Name: City of San Antonio
No of Wells Drill:	Owner Addr1: P.O. Box 839966
Date Submitted: 2012-01-06	Owner Addr2:
Type of Work: New Well	Owner City: San Antonio
Typ of Wrk Oth Descr:	Owner State: TX
Seal Method: Hand Mixed	Owner Zip: 78283
Seal Mthd Oth Descr:	Owner Country:

Wells and Additional Sources Detail Report

Plugged w/i 48Hrs:	No	Driller Name:	Gary B Leifeste
Drilling Start Dt:	2011-12-14	Driller Address1:	4412 Bluemel Road
Drilling End Dt:	2011-12-14	Driller Addr2:	
Proposed Use:	Environmental Soil Boring	Driller City:	San Antonio
Prop Use Oth Descr:		Driller State:	TX
TCEQ Approve Plans:		Driller Zip:	78240
Apprve by Variance:		Driller Oth Cntry:	
Loc Vfy by Driller:	No	Driller Country:	
Sealed by Driller:	Yes	Dist to Sep Contam:	
Sealed by Name:		Dist to Septic Tk:	
Driller Signed:	Gary B. Leifeste	Dist to Prop Line:	
Apprentice Signed:		Dist Verifi Method:	
Surface Compl:	Alternative Procedure Used	Horizon Datum Type:	
Surf Comp Oth Desc:		Elevation:	
Complt by Driller:		Latitude:	29.4225
Pump Type:		Lat Degree:	29
Pump Type Oth Desc:		Lat Minute:	25
Pump Depth:		Lat Second:	21
Chemical Analysis:		Longitude:	-98.498056
Injurious Water:		Long Degree:	98
County:	Bexar	Long Minute:	29
Known Loc Error:	No	Long Second:	53
Grid No:	68-37-4		
Company Name:	Vortex Drilling, Inc.		
Well Location Description:			
Comments:			
Data Source:	Full SDR Database; SDRDB Well Location (Map)		

Map Key	Direction	Distance (mi)	Distance (ft)	Elevation (ft)	DB
719	WNW	0.95	5,017.28	644.05	SDR WELLS

License No:	55002	Well Address1:	214 West Nueva
PWS No:		Well Addr2:	
Plug Rpt Track No:		Well City:	San Antonio
Well Rpt Track No:	276239	Well Zip:	78207
Orig Well Rpt Trk No:		Owner Well No:	GSBH-10
Apprentice Reg No:		Owner Name:	City of San Antonio
No of Wells Drill:		Owner Addr1:	P.O. Box 839966
Date Submitted:	2012-01-10	Owner Addr2:	
Type of Work:	New Well	Owner City:	San Antonio
Typ of Wrk Oth Descr:		Owner State:	TX
Seal Method:	Hand Mixed	Owner Zip:	78283
Seal Mthd Oth Desc:		Owner Country:	
Plugged w/i 48Hrs:	No	Driller Name:	Gary B Leifeste
Drilling Start Dt:	2011-12-15	Driller Address1:	4412 Bluemel Road
Drilling End Dt:	2011-12-15	Driller Addr2:	

Wells and Additional Sources Detail Report

Proposed Use:	Environmental Soil Boring	Driller City:	San Antonio
Prop Use Oth Descr:		Driller State:	TX
TCEQ Approve Plans:		Driller Zip:	78240
Apprve by Variance:		Driller Oth Cntry:	
Loc Vfy by Driller:	No	Driller Country:	
Sealed by Driller:	Yes	Dist to Sep Contam:	
Sealed by Name:		Dist to Septic Tk:	
Driller Signed:	Gary B. Leifeste	Dist to Prop Line:	
Apprentice Signed:		Dist Verifi Method:	
Surface Compl:	Alternative Procedure Used	Horizon Datum Type:	
Surf Comp Oth Desc:		Elevation:	
Complt by Driller:		Latitude:	29.4225
Pump Type:		Lat Degree:	29
Pump Type Oth Desc:		Lat Minute:	25
Pump Depth:		Lat Second:	21
Chemical Analysis:		Longitude:	-98.498056
Injurious Water:		Long Degree:	98
County:	Bexar	Long Minute:	29
Known Loc Error:	No	Long Second:	53
Grid No:	68-37-4		
Company Name:	Vortex Drilling, Inc.		
Well Location Description:			
Comments:			
Data Source:	Full SDR Database; SDRDB Well Location (Map)		

Map Key	Direction	Distance (mi)	Distance (ft)	Elevation (ft)	DB
719	WNW	0.95	5,017.28	644.05	SDR WELLS

License No:	55002	Well Address1:	214 West Nueva
PWS No:		Well Addr2:	
Plug Rpt Track No:		Well City:	San Antonio
Well Rpt Track No:	340522	Well Zip:	78207
Orig Well Rpt Trk No:		Owner Well No:	B-17
Apprentice Reg No:		Owner Name:	City of San Antonio
No of Wells Drill:		Owner Addr1:	P.O. Box 839966
Date Submitted:	2013-09-11	Owner Addr2:	
Type of Work:	New Well	Owner City:	San Antonio
Typ of Wrk Oth Descr:		Owner State:	TX
Seal Method:	Hand Mixed	Owner Zip:	78283
Seal Mthd Oth Desc:		Owner Country:	
Plugged w/i 48Hrs:	No	Driller Name:	Gary B Leifeste
Drilling Start Dt:	2013-08-22	Driller Address1:	4412 Bluemel Road
Drilling End Dt:	2013-08-22	Driller Addr2:	
Proposed Use:	Environmental Soil Boring	Driller City:	San Antonio
Prop Use Oth Descr:		Driller State:	TX
TCEQ Approve Plans:		Driller Zip:	78240

Wells and Additional Sources Detail Report

Apprve by Variance: Loc Vfy by Driller: No Sealed by Driller: Yes Sealed by Name: Driller Signed: Gary B. Leifeste Apprentice Signed: Surface Compl: Alternative Procedure Used Surf Comp Oth Desc: Complt by Driller: Pump Type: Pump Type Oth Desc: Pump Depth: Chemical Analysis: Injurious Water: County: Bexar Known Loc Error: No Grid No: 68-37-4 Company Name: Vortex Drilling, Inc. Well Location Description: Comments: Data Source: Full SDR Database; SDRDB Well Location (Map)	Driller Oth Cntry: Driller Country: Dist to Sep Contam: Dist to Septic Tk: Dist to Prop Line: Dist Verifi Method: Horizon Datum Type: Elevation: Latitude: 29.4225 Lat Degree: 29 Lat Minute: 25 Lat Second: 21 Longitude: -98.498056 Long Degree: 98 Long Minute: 29 Long Second: 53
---	--

Map Key	Direction	Distance (mi)	Distance (ft)	Elevation (ft)	DB
719	WNW	0.95	5,017.28	644.05	SDR WELLS

License No: 55002 PWS No: Plug Rpt Track No: Well Rpt Track No: 340515 Orig Well Rpt Trk No: Apprentice Reg No: No of Wells Drill: Date Submitted: 2013-09-11 Type of Work: New Well Typ of Wrk Oth Descr: Seal Method: Hand Mixed Seal Mthd Oth Descr: Plugged w/i 48Hrs: No Drilling Start Dt: 2013-08-22 Drilling End Dt: 2013-08-22 Proposed Use: Environmental Soil Boring Prop Use Oth Descr: TCEQ Approve Plans: Apprve by Variance: Loc Vfy by Driller: No Sealed by Driller: Yes	Well Address1: 214 West Nueva Well Addr2: Well City: San Antonio Well Zip: 78207 Owner Well No: B-8 Owner Name: City of San Antonio Owner Addr1: P.O. Box 839966 Owner Addr2: Owner City: San Antonio Owner State: TX Owner Zip: 78283 Owner Country: Driller Name: Gary B Leifeste Driller Address1: 4412 Bluemel Road Driller Addr2: Driller City: San Antonio Driller State: TX Driller Zip: 78240 Driller Oth Cntry: Driller Country: Dist to Sep Contam:
---	---

Wells and Additional Sources Detail Report

Sealed by Name:	Dist to Septic Tk:
Driller Signed: Gary B. Leifeste	Dist to Prop Line:
Apprentice Signed:	Dist Verifi Method:
Surface Compl: Alternative Procedure Used	Horizon Datum Type:
Surf Comp Oth Desc:	Elevation:
Complt by Driller:	Latitude: 29.4225
Pump Type:	Lat Degree: 29
Pump Type Oth Desc:	Lat Minute: 25
Pump Depth:	Lat Second: 21
Chemical Analysis:	Longitude: -98.498056
Injurious Water:	Long Degree: 98
County: Bexar	Long Minute: 29
Known Loc Error: No	Long Second: 53
Grid No: 68-37-4	
Company Name: Vortex Drilling, Inc.	
Well Location Description:	
Comments:	
Data Source: Full SDR Database; SDRDB Well Location (Map)	

Map Key	Direction	Distance (mi)	Distance (ft)	Elevation (ft)	DB
719	WNW	0.95	5,017.28	644.05	SDR WELLS

License No: 55002	Well Address1: 214 West Nueva
PWS No:	Well Addr2:
Plug Rpt Track No:	Well City: San Antonio
Well Rpt Track No: 340510	Well Zip: 78207
Orig Well Rpt Trk No:	Owner Well No: B-4
Apprentice Reg No:	Owner Name: City of San Antonio
No of Wells Drill:	Owner Addr1: P.O. Box 839966
Date Submitted: 2013-09-11	Owner Addr2:
Type of Work: New Well	Owner City: San Antonio
Typ of Wrk Oth Descr:	Owner State: TX
Seal Method: Hand Mixed	Owner Zip: 78283
Seal Mthd Oth Desc:	Owner Country:
Plugged w/i 48Hrs: No	Driller Name: Gary B Leifeste
Drilling Start Dt: 2013-08-22	Driller Address1: 4412 Bluemel Road
Drilling End Dt: 2013-08-22	Driller Addr2:
Proposed Use: Environmental Soil Boring	Driller City: San Antonio
Prop Use Oth Descr:	Driller State: TX
TCEQ Approve Plans:	Driller Zip: 78240
Apprve by Variance:	Driller Oth Cntry:
Loc Vfy by Driller: No	Driller Country:
Sealed by Driller: Yes	Dist to Sep Contam:
Sealed by Name:	Dist to Septic Tk:
Driller Signed: Gary B. Leifeste	Dist to Prop Line:
Apprentice Signed:	Dist Verifi Method:

Wells and Additional Sources Detail Report

Surface Compl:	Alternative Procedure Used	Horizon Datum Type:
Surf Comp Oth Desc:		Elevation:
Complt by Driller:		Latitude: 29.4225
Pump Type:		Lat Degree: 29
Pump Type Oth Desc:		Lat Minute: 25
Pump Depth:		Lat Second: 21
Chemical Analysis:		Longitude: -98.498056
Injurious Water:		Long Degree: 98
County: Bexar		Long Minute: 29
Known Loc Error: No		Long Second: 53
Grid No: 68-37-4		
Company Name: Vortex Drilling, Inc.		
Well Location Description:		
Comments:		
Data Source: Full SDR Database; SDRDB Well Location (Map)		

Map Key	Direction	Distance (mi)	Distance (ft)	Elevation (ft)	DB
719	WNW	0.95	5,017.28	644.05	SDR WELLS

License No: 55002	Well Address1: 214 West Nueva
PWS No:	Well Addr2:
Plug Rpt Track No:	Well City: San Antonio
Well Rpt Track No: 275931	Well Zip: 78207
Orig Well Rpt Trk No:	Owner Well No: GS-4
Apprentice Reg No:	Owner Name: City of San Antonio
No of Wells Drill:	Owner Addr1: P.O. Box 839966
Date Submitted: 2012-01-06	Owner Addr2:
Type of Work: New Well	Owner City: San Antonio
Typ of Wrk Oth Descr:	Owner State: TX
Seal Method: Hand Mixed	Owner Zip: 78283
Seal Mthd Oth Desc:	Owner Country:
Plugged w/i 48Hrs: No	Driller Name: Gary B Leifeste
Drilling Start Dt: 2011-12-14	Driller Address1: 4412 Bluemel Road
Drilling End Dt: 2011-12-14	Driller Addr2:
Proposed Use: Environmental Soil Boring	Driller City: San Antonio
Prop Use Oth Descr:	Driller State: TX
TCEQ Approve Plans:	Driller Zip: 78240
Apprve by Variance:	Driller Oth Cntry:
Loc Vfy by Driller: No	Driller Country:
Sealed by Driller: Yes	Dist to Sep Contam:
Sealed by Name:	Dist to Septic Tk:
Driller Signed: Gary B. Leifeste	Dist to Prop Line:
Apprentice Signed:	Dist Verifi Method:
Surface Compl: Alternative Procedure Used	Horizon Datum Type:
Surf Comp Oth Desc:	Elevation:
Complt by Driller:	Latitude: 29.4225

Wells and Additional Sources Detail Report

Pump Type:	Lat Degree:	29
Pump Type Oth Desc:	Lat Minute:	25
Pump Depth:	Lat Second:	21
Chemical Analysis:	Longitude:	-98.498056
Injurious Water:	Long Degree:	98
County: Bexar	Long Minute:	29
Known Loc Error: No	Long Second:	53
Grid No: 68-37-4		
Company Name: Vortex Drilling, Inc.		
Well Location Description:		
Comments:		
Data Source: Full SDR Database; SDRDB Well Location (Map)		

Map Key	Direction	Distance (mi)	Distance (ft)	Elevation (ft)	DB
719	WNW	0.95	5,017.28	644.05	SDR WELLS

License No:	55002	Well Address1:	214 West Nueva
PWS No:		Well Addr2:	
Plug Rpt Track No:		Well City:	San Antonio
Well Rpt Track No:	275929	Well Zip:	78207
Orig Well Rpt Trk No:		Owner Well No:	GS-3
Apprentice Reg No:		Owner Name:	City of San Antonio
No of Wells Drill:		Owner Addr1:	P.O. Box 839966
Date Submitted:	2012-01-06	Owner Addr2:	
Type of Work:	New Well	Owner City:	San Antonio
Typ of Wrk Oth Descr:		Owner State:	TX
Seal Method:	Hand Mixed	Owner Zip:	78283
Seal Mthd Oth Desc:		Owner Country:	
Plugged w/i 48Hrs:	No	Driller Name:	Gary B Leifeste
Drilling Start Dt:	2011-12-15	Driller Address1:	4412 Bluemel Road
Drilling End Dt:	2011-12-15	Driller Addr2:	
Proposed Use:	Environmental Soil Boring	Driller City:	San Antonio
Prop Use Oth Descr:		Driller State:	TX
TCEQ Approve Plans:		Driller Zip:	78240
Apprve by Variance:		Driller Oth Cntry:	
Loc Vfy by Driller:	No	Driller Country:	
Sealed by Driller:	Yes	Dist to Sep Contam:	
Sealed by Name:		Dist to Septic Tk:	
Driller Signed:	Gary B. Leifeste	Dist to Prop Line:	
Apprentice Signed:		Dist Verifi Method:	
Surface Compl:	Alternative Procedure Used	Horizon Datum Type:	
Surf Comp Oth Desc:		Elevation:	
Complt by Driller:		Latitude:	29.4225
Pump Type:		Lat Degree:	29
Pump Type Oth Desc:		Lat Minute:	25
Pump Depth:		Lat Second:	21

Wells and Additional Sources Detail Report

Chemical Analysis:	Longitude:	-98.498056	
Injurious Water:	Long Degree:	98	
County:	Bexar	Long Minute:	29
Known Loc Error:	No	Long Second:	53
Grid No:	68-37-4		
Company Name:	Vortex Drilling, Inc.		
Well Location Description:			
Comments:			
Data Source:	Full SDR Database; SDRDB Well Location (Map)		

Map Key	Direction	Distance (mi)	Distance (ft)	Elevation (ft)	DB
719	WNW	0.95	5,017.28	644.05	SDR WELLS

License No:	55002	Well Address1:	214 West Nueva
PWS No:		Well Addr2:	
Plug Rpt Track No:		Well City:	San Antonio
Well Rpt Track No:	275938	Well Zip:	78207
Orig Well Rpt Trk No:		Owner Well No:	SAWS-3
Apprentice Reg No:		Owner Name:	City of San Antonio
No of Wells Drill:		Owner Addr1:	P.O. Box 839966
Date Submitted:	2012-01-06	Owner Addr2:	
Type of Work:	New Well	Owner City:	San Antonio
Typ of Wrk Oth Descr:		Owner State:	TX
Seal Method:	Hand Mixed	Owner Zip:	78283
Seal Mthd Oth Desc:		Owner Country:	
Plugged w/i 48Hrs:	No	Driller Name:	Gary B Leifeste
Drilling Start Dt:	2011-12-14	Driller Address1:	4412 Bluemel Road
Drilling End Dt:	2011-12-14	Driller Addr2:	
Proposed Use:	Environmental Soil Boring	Driller City:	San Antonio
Prop Use Oth Descr:		Driller State:	TX
TCEQ Approve Plans:		Driller Zip:	78240
Aprve by Variance:		Driller Oth Cntry:	
Loc Vfy by Driller:	No	Driller Country:	
Sealed by Driller:	Yes	Dist to Sep Contam:	
Sealed by Name:		Dist to Septic Tk:	
Driller Signed:	Gary B. Leifeste	Dist to Prop Line:	
Apprentice Signed:		Dist Verifi Method:	
Surface Compl:	Alternative Procedure Used	Horizon Datum Type:	
Surf Comp Oth Desc:		Elevation:	
Complt by Driller:		Latitude:	29.4225
Pump Type:		Lat Degree:	29
Pump Type Oth Desc:		Lat Minute:	25
Pump Depth:		Lat Second:	21
Chemical Analysis:		Longitude:	-98.498056
Injurious Water:		Long Degree:	98
County:	Bexar	Long Minute:	29

Wells and Additional Sources Detail Report

Known Loc Error:	No	Long Second:	53
Grid No:	68-37-4		
Company Name:	Vortex Drilling, Inc.		
Well Location Description:			
Comments:			
Data Source:	Full SDR Database; SDRDB Well Location (Map)		

Map Key	Direction	Distance (mi)	Distance (ft)	Elevation (ft)	DB
719	WNW	0.95	5,017.28	644.05	SDR WELLS

License No:	55002	Well Address1:	214 West Nueva
PWS No:		Well Addr2:	
Plug Rpt Track No:		Well City:	San Antonio
Well Rpt Track No:	340528	Well Zip:	78207
Orig Well Rpt Trk No:		Owner Well No:	B-23
Apprentice Reg No:		Owner Name:	City of San Antonio
No of Wells Drill:		Owner Addr1:	P.O. Box 839966
Date Submitted:	2013-09-11	Owner Addr2:	
Type of Work:	New Well	Owner City:	San Antonio
Typ of Wrk Oth Descr:		Owner State:	TX
Seal Method:	Hand Mixed	Owner Zip:	78283
Seal Mthd Oth Desc:		Owner Country:	
Plugged w/i 48Hrs:	No	Driller Name:	Gary B Leifeste
Drilling Start Dt:	2013-08-23	Driller Address1:	4412 Bluemel Road
Drilling End Dt:	2013-08-23	Driller Addr2:	
Proposed Use:	Environmental Soil Boring	Driller City:	San Antonio
Prop Use Oth Descr:		Driller State:	TX
TCEQ Approve Plans:		Driller Zip:	78240
Apprve by Variance:		Driller Oth Cntry:	
Loc Vfy by Driller:	No	Driller Country:	
Sealed by Driller:	Yes	Dist to Sep Contam:	
Sealed by Name:		Dist to Septic Tk:	
Driller Signed:	Gary B. Leifeste	Dist to Prop Line:	
Apprentice Signed:		Dist Verifi Method:	
Surface Compl:	Alternative Procedure Used	Horizon Datum Type:	
Surf Comp Oth Desc:		Elevation:	
Complt by Driller:		Latitude:	29.4225
Pump Type:		Lat Degree:	29
Pump Type Oth Desc:		Lat Minute:	25
Pump Depth:		Lat Second:	21
Chemical Analysis:		Longitude:	-98.498056
Injurious Water:		Long Degree:	98
County:	Bexar	Long Minute:	29
Known Loc Error:	No	Long Second:	53
Grid No:	68-37-4		
Company Name:	Vortex Drilling, Inc.		

Wells and Additional Sources Detail Report

Well Location Description:

Comments:

Data Source: Full SDR Database; SDRDB Well Location (Map)

Map Key	Direction	Distance (mi)	Distance (ft)	Elevation (ft)	DB
719	WNW	0.95	5,017.28	644.05	SDR WELLS

License No:	55002	Well Address1:	214 West Nueva
PWS No:		Well Addr2:	
Plug Rpt Track No:		Well City:	San Antonio
Well Rpt Track No:	275927	Well Zip:	78207
Orig Well Rpt Trk No:		Owner Well No:	GS-1
Apprentice Reg No:		Owner Name:	City of San Antonio
No of Wells Drill:		Owner Addr1:	P.O. Box 839966
Date Submitted:	2012-01-06	Owner Addr2:	
Type of Work:	New Well	Owner City:	San Antonio
Typ of Wrk Oth Descr:		Owner State:	TX
Seal Method:	Hand Mixed	Owner Zip:	78283
Seal Mthd Oth Desc:		Owner Country:	
Plugged w/i 48Hrs:	No	Driller Name:	Gary B Leifeste
Drilling Start Dt:	2011-12-15	Driller Address1:	4412 Bluemel Road
Drilling End Dt:	2011-12-15	Driller Addr2:	
Proposed Use:	Environmental Soil Boring	Driller City:	San Antonio
Prop Use Oth Descr:		Driller State:	TX
TCEQ Approve Plans:		Driller Zip:	78240
Apprve by Variance:		Driller Oth Cntry:	
Loc Vfy by Driller:	No	Driller Country:	
Sealed by Driller:	Yes	Dist to Sep Contam:	
Sealed by Name:		Dist to Septic Tk:	
Driller Signed:	Gary B. Leifeste	Dist to Prop Line:	
Apprentice Signed:		Dist Verifi Method:	
Surface Compl:	Alternative Procedure Used	Horizon Datum Type:	
Surf Comp Oth Descr:		Elevation:	
Complt by Driller:		Latitude:	29.4225
Pump Type:		Lat Degree:	29
Pump Type Oth Descr:		Lat Minute:	25
Pump Depth:		Lat Second:	21
Chemical Analysis:		Longitude:	-98.498056
Injurious Water:		Long Degree:	98
County:	Bexar	Long Minute:	29
Known Loc Error:	No	Long Second:	53
Grid No:	68-37-4		
Company Name:	Vortex Drilling, Inc.		
Well Location Description:			
Comments:			
Data Source:	Full SDR Database; SDRDB Well Location (Map)		

Wells and Additional Sources Detail Report

Map Key	Direction	Distance (mi)	Distance (ft)	Elevation (ft)	DB
719	WNW	0.95	5,017.28	644.05	SDR WELLS

License No:	55002	Well Address1:	214 West Nueva
PWS No:		Well Addr2:	
Plug Rpt Track No:		Well City:	San Antonio
Well Rpt Track No:	275928	Well Zip:	78207
Orig Well Rpt Trk No:		Owner Well No:	GS-2
Apprentice Reg No:		Owner Name:	City of San Antonio
No of Wells Drill:		Owner Addr1:	P.O. Box 839966
Date Submitted:	2012-01-06	Owner Addr2:	
Type of Work:	New Well	Owner City:	San Antonio
Typ of Wrk Oth Descr:		Owner State:	TX
Seal Method:	Hand Mixed	Owner Zip:	78283
Seal Mthd Oth Desc:		Owner Country:	
Plugged w/i 48Hrs:	No	Driller Name:	Gary B Leifeste
Drilling Start Dt:	2011-12-15	Driller Address1:	4412 Bluemel Road
Drilling End Dt:	2011-12-15	Driller Addr2:	
Proposed Use:	Environmental Soil Boring	Driller City:	San Antonio
Prop Use Oth Descr:		Driller State:	TX
TCEQ Approve Plans:		Driller Zip:	78240
Apprve by Variance:		Driller Oth Cntry:	
Loc Vfy by Driller:	No	Driller Country:	
Sealed by Driller:	Yes	Dist to Sep Contam:	
Sealed by Name:		Dist to Septic Tk:	
Driller Signed:	Gary B. Leifeste	Dist to Prop Line:	
Apprentice Signed:		Dist Verifi Method:	
Surface Compl:	Alternative Procedure Used	Horizon Datum Type:	
Surf Comp Oth Desc:		Elevation:	
Complt by Driller:		Latitude:	29.4225
Pump Type:		Lat Degree:	29
Pump Type Oth Desc:		Lat Minute:	25
Pump Depth:		Lat Second:	21
Chemical Analysis:		Longitude:	-98.498056
Injurious Water:		Long Degree:	98
County:	Bexar	Long Minute:	29
Known Loc Error:	No	Long Second:	53
Grid No:	68-37-4		
Company Name:	Vortex Drilling, Inc.		
Well Location Description:			
Comments:			
Data Source:	Full SDR Database; SDRDB Well Location (Map)		

Map Key	Direction	Distance (mi)	Distance (ft)	Elevation (ft)	DB
719	WNW	0.95	5,017.28	644.05	SDR WELLS

Wells and Additional Sources Detail Report

License No:	55002	Well Address1:	214 West Nueva
PWS No:		Well Addr2:	
Plug Rpt Track No:		Well City:	San Antonio
Well Rpt Track No:	340517	Well Zip:	78207
Orig Well Rpt Trk No:		Owner Well No:	B-10
Apprentice Reg No:		Owner Name:	City of San Antonio
No of Wells Drill:		Owner Addr1:	P.O. Box 839966
Date Submitted:	2013-09-11	Owner Addr2:	
Type of Work:	New Well	Owner City:	San Antonio
Typ of Wrk Oth Descr:		Owner State:	TX
Seal Method:	Hand Mixed	Owner Zip:	78283
Seal Mthd Oth Descr:		Owner Country:	
Plugged w/i 48Hrs:	No	Driller Name:	Gary B Leifeste
Drilling Start Dt:	2013-08-22	Driller Address1:	4412 Bluemel Road
Drilling End Dt:	2013-08-22	Driller Addr2:	
Proposed Use:	Environmental Soil Boring	Driller City:	San Antonio
Prop Use Oth Descr:		Driller State:	TX
TCEQ Approve Plans:		Driller Zip:	78240
Aprv by Variance:		Driller Oth Cntry:	
Loc Vfy by Driller:	No	Driller Country:	
Sealed by Driller:	Yes	Dist to Sep Contam:	
Sealed by Name:		Dist to Septic Tk:	
Driller Signed:	Gary B. Leifeste	Dist to Prop Line:	
Apprentice Signed:		Dist Verifi Method:	
Surface Compl:	Alternative Procedure Used	Horizon Datum Type:	
Surf Comp Oth Descr:		Elevation:	
Complt by Driller:		Latitude:	29.4225
Pump Type:		Lat Degree:	29
Pump Type Oth Descr:		Lat Minute:	25
Pump Depth:		Lat Second:	21
Chemical Analysis:		Longitude:	-98.498056
Injurious Water:		Long Degree:	98
County:	Bexar	Long Minute:	29
Known Loc Error:	No	Long Second:	53
Grid No:	68-37-4		
Company Name:	Vortex Drilling, Inc.		
Well Location Description:			
Comments:			
Data Source:	Full SDR Database; SDRDB Well Location (Map)		

Map Key	Direction	Distance (mi)	Distance (ft)	Elevation (ft)	DB
719	WNW	0.95	5,017.28	644.05	SDR WELLS

License No:	55002	Well Address1:	214 West Nueva
PWS No:		Well Addr2:	

Wells and Additional Sources Detail Report

Plug Rpt Track No:	Well City: San Antonio
Well Rpt Track No: 340508	Well Zip: 78207
Orig Well Rpt Trk No:	Owner Well No: B-2
Apprentice Reg No:	Owner Name: City of San Antonio
No of Wells Drill:	Owner Addr1: P.O. Box 839966
Date Submitted: 2013-09-11	Owner Addr2:
Type of Work: New Well	Owner City: San Antonio
Typ of Wrk Oth Descr:	Owner State: TX
Seal Method: Hand Mixed	Owner Zip: 78283
Seal Mthd Oth Desc:	Owner Country:
Plugged w/i 48Hrs: No	Driller Name: Gary B Leifeste
Drilling Start Dt: 2013-08-22	Driller Address1: 4412 Bluemel Road
Drilling End Dt: 2013-08-22	Driller Addr2:
Proposed Use: Environmental Soil Boring	Driller City: San Antonio
Prop Use Oth Descr:	Driller State: TX
TCEQ Approve Plans:	Driller Zip: 78240
Apprve by Variance:	Driller Oth Cntry:
Loc Vfy by Driller: No	Driller Country:
Sealed by Driller: Yes	Dist to Sep Contam:
Sealed by Name:	Dist to Septic Tk:
Driller Signed: Gary B. Leifeste	Dist to Prop Line:
Apprentice Signed:	Dist Verifi Method:
Surface Compl: Alternative Procedure Used	Horizon Datum Type:
Surf Comp Oth Desc:	Elevation:
Complt by Driller:	Latitude: 29.4225
Pump Type:	Lat Degree: 29
Pump Type Oth Desc:	Lat Minute: 25
Pump Depth:	Lat Second: 21
Chemical Analysis:	Longitude: -98.498056
Injurious Water:	Long Degree: 98
County: Bexar	Long Minute: 29
Known Loc Error: No	Long Second: 53
Grid No: 68-37-4	
Company Name: Vortex Drilling, Inc.	
Well Location Description:	
Comments:	
Data Source: Full SDR Database; SDRDB Well Location (Map)	

Map Key	Direction	Distance (mi)	Distance (ft)	Elevation (ft)	DB
719	WNW	0.95	5,017.28	644.05	SDR WELLS

License No: 55002	Well Address1: 214 West Nueva
PWS No:	Well Addr2:
Plug Rpt Track No:	Well City: San Antonio
Well Rpt Track No: 340520	Well Zip: 78207
Orig Well Rpt Trk No:	Owner Well No: B-15

Wells and Additional Sources Detail Report

Apprentice Reg No:	Owner Name:	City of San Antonio
No of Wells Drill:	Owner Addr1:	P.O. Box 839966
Date Submitted: 2013-09-11	Owner Addr2:	
Type of Work: New Well	Owner City:	San Antonio
Typ of Wrk Oth Descr:	Owner State:	TX
Seal Method: Hand Mixed	Owner Zip:	78283
Seal Mthd Oth Desc:	Owner Country:	
Plugged w/i 48Hrs: No	Driller Name:	Gary B Leifeste
Drilling Start Dt: 2013-08-22	Driller Address1:	4412 Bluemel Road
Drilling End Dt: 2013-08-22	Driller Addr2:	
Proposed Use: Environmental Soil Boring	Driller City:	San Antonio
Prop Use Oth Descr:	Driller State:	TX
TCEQ Approve Plans:	Driller Zip:	78240
Aprprve by Variance:	Driller Oth Cntry:	
Loc Vfy by Driller: No	Driller Country:	
Sealed by Driller: Yes	Dist to Sep Contam:	
Sealed by Name:	Dist to Septic Tk:	
Driller Signed: Gary B. Leifeste	Dist to Prop Line:	
Apprentice Signed:	Dist Verifi Method:	
Surface Compl: Alternative Procedure Used	Horizon Datum Type:	
Surf Comp Oth Desc:	Elevation:	
Complt by Driller:	Latitude:	29.4225
Pump Type:	Lat Degree:	29
Pump Type Oth Desc:	Lat Minute:	25
Pump Depth:	Lat Second:	21
Chemical Analysis:	Longitude:	-98.498056
Injurious Water:	Long Degree:	98
County: Bexar	Long Minute:	29
Known Loc Error: No	Long Second:	53
Grid No: 68-37-4		
Company Name: Vortex Drilling, Inc.		
Well Location Description:		
Comments:		
Data Source: Full SDR Database; SDRDB Well Location (Map)		

Map Key	Direction	Distance (mi)	Distance (ft)	Elevation (ft)	DB
719	WNW	0.95	5,017.28	644.05	SDR WELLS

License No: 55002	Well Address1: 214 West Nueva
PWS No:	Well Addr2:
Plug Rpt Track No:	Well City: San Antonio
Well Rpt Track No: 276237	Well Zip: 78207
Orig Well Rpt Trk No:	Owner Well No: EB-3
Apprentice Reg No:	Owner Name: City of San Antonio
No of Wells Drill:	Owner Addr1: P.O. Box 839966
Date Submitted: 2012-01-10	Owner Addr2:

Wells and Additional Sources Detail Report

Type of Work:	New Well	Owner City:	San Antonio
Typ of Wrk Oth Descr:		Owner State:	TX
Seal Method:	Hand Mixed	Owner Zip:	78283
Seal Mthd Oth Desc:		Owner Country:	
Plugged w/i 48Hrs:	No	Driller Name:	Gary B Leifeste
Drilling Start Dt:	2011-12-15	Driller Address1:	4412 Bluemel Road
Drilling End Dt:	2011-12-15	Driller Addr2:	
Proposed Use:	Environmental Soil Boring	Driller City:	San Antonio
Prop Use Oth Descr:		Driller State:	TX
TCEQ Approve Plans:		Driller Zip:	78240
Approve by Variance:		Driller Oth Cntry:	
Loc Vfy by Driller:	No	Driller Country:	
Sealed by Driller:	Yes	Dist to Sep Contam:	
Sealed by Name:		Dist to Septic Tk:	
Driller Signed:	Gary B. Leifeste	Dist to Prop Line:	
Apprentice Signed:		Dist Verifi Method:	
Surface Compl:	Alternative Procedure Used	Horizon Datum Type:	
Surf Comp Oth Desc:		Elevation:	
Complt by Driller:		Latitude:	29.4225
Pump Type:		Lat Degree:	29
Pump Type Oth Desc:		Lat Minute:	25
Pump Depth:		Lat Second:	21
Chemical Analysis:		Longitude:	-98.498056
Injurious Water:		Long Degree:	98
County:	Bexar	Long Minute:	29
Known Loc Error:	No	Long Second:	53
Grid No:	68-37-4		
Company Name:	Vortex Drilling, Inc.		
Well Location Description:			
Comments:			
Data Source:	Full SDR Database; SDRDB Well Location (Map)		

Map Key	Direction	Distance (mi)	Distance (ft)	Elevation (ft)	DB
719	WNW	0.95	5,017.28	644.05	SDR WELLS

License No:	55002	Well Address1:	214 West Nueva
PWS No:		Well Addr2:	
Plug Rpt Track No:		Well City:	San Antonio
Well Rpt Track No:	340509	Well Zip:	78207
Orig Well Rpt Trk No:		Owner Well No:	B-3
Apprentice Reg No:		Owner Name:	City of San Antonio
No of Wells Drill:		Owner Addr1:	P.O. Box 839966
Date Submitted:	2013-09-11	Owner Addr2:	
Type of Work:	New Well	Owner City:	San Antonio
Typ of Wrk Oth Descr:		Owner State:	TX
Seal Method:	Hand Mixed	Owner Zip:	78283

Wells and Additional Sources Detail Report

Seal Mthd Oth Desc: Plugged w/i 48Hrs: No Drilling Start Dt: 2013-08-22 Drilling End Dt: 2013-08-22 Proposed Use: Environmental Soil Boring Prop Use Oth Descr: TCEQ Approve Plans: Apprve by Variance: Loc Vfy by Driller: No Sealed by Driller: Yes Sealed by Name: Driller Signed: Gary B. Leifeste Apprentice Signed: Surface Compl: Alternative Procedure Used Surf Comp Oth Desc: Complt by Driller: Pump Type: Pump Type Oth Desc: Pump Depth: Chemical Analysis: Injurious Water: County: Bexar Known Loc Error: No Grid No: 68-37-4 Company Name: Vortex Drilling, Inc. Well Location Description: Comments: Data Source: Full SDR Database; SDRDB Well Location (Map)	Owner Country: Driller Name: Gary B Leifeste Driller Address1: 4412 Bluemel Road Driller Addr2: Driller City: San Antonio Driller State: TX Driller Zip: 78240 Driller Oth Cntry: Driller Country: Dist to Sep Contam: Dist to Septic Tk: Dist to Prop Line: Dist Verifi Method: Horizon Datum Type: Elevation: Latitude: 29.4225 Lat Degree: 29 Lat Minute: 25 Lat Second: 21 Longitude: -98.498056 Long Degree: 98 Long Minute: 29 Long Second: 53
--	--

Map Key	Direction	Distance (mi)	Distance (ft)	Elevation (ft)	DB
719	WNW	0.95	5,017.28	644.05	SDR WELLS

License No: 55002 PWS No: Plug Rpt Track No: Well Rpt Track No: 275924 Orig Well Rpt Trk No: Apprentice Reg No: No of Wells Drill: Date Submitted: 2012-01-06 Type of Work: New Well Typ of Wrk Oth Descr: Seal Method: Hand Mixed Seal Mthd Oth Desc: Plugged w/i 48Hrs: No Drilling Start Dt: 2011-12-15	Well Address1: 214 West Nueva Well Addr2: Well City: San Antonio Well Zip: 78207 Owner Well No: CPS-2 Owner Name: City of San Antonio Owner Addr1: P.O. Box 839966 Owner Addr2: Owner City: San Antonio Owner State: TX Owner Zip: 78283 Owner Country: Driller Name: Gary B Leifeste Driller Address1: 4412 Bluemel Road
---	--

Wells and Additional Sources Detail Report

Drilling End Dt:	2011-12-15	Driller Addr2:	
Proposed Use:	Environmental Soil Boring	Driller City:	San Antonio
Prop Use Oth Descr:		Driller State:	TX
TCEQ Approve Plans:		Driller Zip:	78240
Approve by Variance:		Driller Oth Cntry:	
Loc Vfy by Driller:	No	Driller Country:	
Sealed by Driller:	Yes	Dist to Sep Contam:	
Sealed by Name:		Dist to Septic Tk:	
Driller Signed:	Gary B. Leifeste	Dist to Prop Line:	
Apprentice Signed:		Dist Verifi Method:	
Surface Compl:	Alternative Procedure Used	Horizon Datum Type:	
Surf Comp Oth Desc:		Elevation:	
Complt by Driller:		Latitude:	29.4225
Pump Type:		Lat Degree:	29
Pump Type Oth Desc:		Lat Minute:	25
Pump Depth:		Lat Second:	21
Chemical Analysis:		Longitude:	-98.498056
Injurious Water:		Long Degree:	98
County:	Bexar	Long Minute:	29
Known Loc Error:	No	Long Second:	53
Grid No:	68-37-4		
Company Name:	Vortex Drilling, Inc.		
Well Location Description:			
Comments:			
Data Source:	Full SDR Database; SDRDB Well Location (Map)		

Map Key	Direction	Distance (mi)	Distance (ft)	Elevation (ft)	DB
719	WNW	0.95	5,017.28	644.05	SDR WELLS

License No:	55002	Well Address1:	214 West Nueva
PWS No:		Well Addr2:	
Plug Rpt Track No:		Well City:	San Antonio
Well Rpt Track No:	340518	Well Zip:	78207
Orig Well Rpt Trk No:		Owner Well No:	B-12
Apprentice Reg No:		Owner Name:	City of San Antonio
No of Wells Drill:		Owner Addr1:	P.O. Box 839966
Date Submitted:	2013-09-11	Owner Addr2:	
Type of Work:	New Well	Owner City:	San Antonio
Typ of Wrk Oth Descr:		Owner State:	TX
Seal Method:	Hand Mixed	Owner Zip:	78283
Seal Mthd Oth Desc:		Owner Country:	
Plugged w/i 48Hrs:	No	Driller Name:	Gary B Leifeste
Drilling Start Dt:	2013-08-22	Driller Address1:	4412 Bluemel Road
Drilling End Dt:	2013-08-22	Driller Addr2:	
Proposed Use:	Environmental Soil Boring	Driller City:	San Antonio
Prop Use Oth Descr:		Driller State:	TX

Wells and Additional Sources Detail Report

TCEQ Approve Plans:	Driller Zip:	78240
Apprve by Variance:	Driller Oth Cntry:	
Loc Vfy by Driller:	Driller Country:	
Sealed by Driller:	Dist to Sep Contam:	
Sealed by Name:	Dist to Septic Tk:	
Driller Signed:	Dist to Prop Line:	
Apprentice Signed:	Dist Verifi Method:	
Surface Compl:	Horizon Datum Type:	
Surf Comp Oth Desc:	Elevation:	
Complt by Driller:	Latitude:	29.4225
Pump Type:	Lat Degree:	29
Pump Type Oth Desc:	Lat Minute:	25
Pump Depth:	Lat Second:	21
Chemical Analysis:	Longitude:	-98.498056
Injurious Water:	Long Degree:	98
County:	Long Minute:	29
Known Loc Error:	Long Second:	53
Grid No:		
Company Name:		
Well Location Description:		
Comments:		
Data Source:		

Map Key	Direction	Distance (mi)	Distance (ft)	Elevation (ft)	DB
719	WNW	0.95	5,017.28	644.05	SDR WELLS

License No:	55002	Well Address1:	214 West Nueva
PWS No:		Well Addr2:	
Plug Rpt Track No:		Well City:	San Antonio
Well Rpt Track No:	340526	Well Zip:	78207
Orig Well Rpt Trk No:		Owner Well No:	B-22
Apprentice Reg No:		Owner Name:	City of San Antonio
No of Wells Drill:		Owner Addr1:	P.O. Box 839966
Date Submitted:	2013-09-11	Owner Addr2:	
Type of Work:	New Well	Owner City:	San Antonio
Typ of Wrk Oth Descr:		Owner State:	TX
Seal Method:	Hand Mixed	Owner Zip:	78283
Seal Mthd Oth Desc:		Owner Country:	
Plugged w/i 48Hrs:	No	Driller Name:	Gary B Leifeste
Drilling Start Dt:	2013-08-23	Driller Address1:	4412 Bluemel Road
Drilling End Dt:	2013-08-23	Driller Addr2:	
Proposed Use:	Environmental Soil Boring	Driller City:	San Antonio
Prop Use Oth Descr:		Driller State:	TX
TCEQ Approve Plans:		Driller Zip:	78240
Apprve by Variance:		Driller Oth Cntry:	
Loc Vfy by Driller:	No	Driller Country:	

Wells and Additional Sources Detail Report

Sealed by Driller:	Yes	Dist to Sep Contam:	
Sealed by Name:		Dist to Septic Tk:	
Driller Signed:	Gary B. Leifeste	Dist to Prop Line:	
Apprentice Signed:		Dist Verifi Method:	
Surface Compl:	Alternative Procedure Used	Horizon Datum Type:	
Surf Comp Oth Desc:		Elevation:	
Complt by Driller:		Latitude:	29.4225
Pump Type:		Lat Degree:	29
Pump Type Oth Desc:		Lat Minute:	25
Pump Depth:		Lat Second:	21
Chemical Analysis:		Longitude:	-98.498056
Injurious Water:		Long Degree:	98
County:	Bexar	Long Minute:	29
Known Loc Error:	No	Long Second:	53
Grid No:	68-37-4		
Company Name:	Vortex Drilling, Inc.		
Well Location Description:			
Comments:			
Data Source:	Full SDR Database; SDRDB Well Location (Map)		

Map Key	Direction	Distance (mi)	Distance (ft)	Elevation (ft)	DB
719	WNW	0.95	5,017.28	644.05	SDR WELLS

License No:	55002	Well Address1:	214 West Nueva
PWS No:		Well Addr2:	
Plug Rpt Track No:		Well City:	San Antonio
Well Rpt Track No:	275936	Well Zip:	78207
Orig Well Rpt Trk No:		Owner Well No:	SAWS-4
Apprentice Reg No:		Owner Name:	City of San Antonio
No of Wells Drill:		Owner Addr1:	P.O. Box 839966
Date Submitted:	2012-01-06	Owner Addr2:	
Type of Work:	New Well	Owner City:	San Antonio
Typ of Wrk Oth Descr:		Owner State:	TX
Seal Method:	Hand Mixed	Owner Zip:	78283
Seal Mthd Oth Desc:		Owner Country:	
Plugged w/i 48Hrs:	No	Driller Name:	Gary B Leifeste
Drilling Start Dt:	2011-12-14	Driller Address1:	4412 Bluemel Road
Drilling End Dt:	2011-12-14	Driller Addr2:	
Proposed Use:	Environmental Soil Boring	Driller City:	San Antonio
Prop Use Oth Descr:		Driller State:	TX
TCEQ Approve Plans:		Driller Zip:	78240
Aprve by Variance:		Driller Oth Cntry:	
Loc Vfy by Driller:	No	Driller Country:	
Sealed by Driller:	Yes	Dist to Sep Contam:	
Sealed by Name:		Dist to Septic Tk:	
Driller Signed:	Gary B. Leifeste	Dist to Prop Line:	

Wells and Additional Sources Detail Report

Apprentice Signed:	Dist Verifi Method:
Surface Compl: Alternative Procedure Used	Horizon Datum Type:
Surf Comp Oth Desc:	Elevation:
Complt by Driller:	Latitude: 29.4225
Pump Type:	Lat Degree: 29
Pump Type Oth Desc:	Lat Minute: 25
Pump Depth:	Lat Second: 21
Chemical Analysis:	Longitude: -98.498056
Injurious Water:	Long Degree: 98
County: Bexar	Long Minute: 29
Known Loc Error: No	Long Second: 53
Grid No: 68-37-4	
Company Name: Vortex Drilling, Inc.	
Well Location Description:	
Comments:	
Data Source: Full SDR Database; SDRDB Well Location (Map)	

Map Key	Direction	Distance (mi)	Distance (ft)	Elevation (ft)	DB
719	WNW	0.95	5,017.28	644.05	SDR WELLS

License No: 55002	Well Address1: 214 West Nueva
PWS No:	Well Addr2:
Plug Rpt Track No:	Well City: San Antonio
Well Rpt Track No: 340527	Well Zip: 78207
Orig Well Rpt Trk No:	Owner Well No: B-21
Apprentice Reg No:	Owner Name: City of San Antonio
No of Wells Drill:	Owner Addr1: P.O. Box 839966
Date Submitted: 2013-09-11	Owner Addr2:
Type of Work: New Well	Owner City: San Antonio
Typ of Wrk Oth Descr:	Owner State: TX
Seal Method: Hand Mixed	Owner Zip: 78283
Seal Mthd Oth Desc:	Owner Country:
Plugged w/i 48Hrs: No	Driller Name: Gary B Leifeste
Drilling Start Dt: 2013-08-23	Driller Address1: 4412 Bluemel Road
Drilling End Dt: 2013-08-23	Driller Addr2:
Proposed Use: Environmental Soil Boring	Driller City: San Antonio
Prop Use Oth Descr:	Driller State: TX
TCEQ Approve Plans:	Driller Zip: 78240
Apprve by Variance:	Driller Oth Cntry:
Loc Vfy by Driller: No	Driller Country:
Sealed by Driller: Yes	Dist to Sep Contam:
Sealed by Name:	Dist to Septic Tk:
Driller Signed: Gary B. Leifeste	Dist to Prop Line:
Apprentice Signed:	Dist Verifi Method:
Surface Compl: Alternative Procedure Used	Horizon Datum Type:
Surf Comp Oth Desc:	Elevation:

Wells and Additional Sources Detail Report

Complt by Driller:	Latitude:	29.4225
Pump Type:	Lat Degree:	29
Pump Type Oth Desc:	Lat Minute:	25
Pump Depth:	Lat Second:	21
Chemical Analysis:	Longitude:	-98.498056
Injurious Water:	Long Degree:	98
County: Bexar	Long Minute:	29
Known Loc Error: No	Long Second:	53
Grid No: 68-37-4		
Company Name: Vortex Drilling, Inc.		
Well Location Description:		
Comments:		
Data Source: Full SDR Database; SDRDB Well Location (Map)		

Map Key	Direction	Distance (mi)	Distance (ft)	Elevation (ft)	DB
719	WNW	0.95	5,017.28	644.05	SDR WELLS

License No:	55002	Well Address1:	214 West Nueva
PWS No:		Well Addr2:	
Plug Rpt Track No:		Well City:	San Antonio
Well Rpt Track No:	275922	Well Zip:	78207
Orig Well Rpt Trk No:		Owner Well No:	CPS-1
Apprentice Reg No:		Owner Name:	City of San Antonio
No of Wells Drill:		Owner Addr1:	P.O. Box 839966
Date Submitted:	2012-01-06	Owner Addr2:	
Type of Work:	New Well	Owner City:	San Antonio
Typ of Wrk Oth Descr:		Owner State:	TX
Seal Method:	Hand Mixed	Owner Zip:	78283
Seal Mthd Oth Desc:		Owner Country:	
Plugged w/i 48Hrs:	No	Driller Name:	Gary B Leifeste
Drilling Start Dt:	2011-12-15	Driller Address1:	4412 Bluemel Road
Drilling End Dt:	2011-12-15	Driller Addr2:	
Proposed Use:	Environmental Soil Boring	Driller City:	San Antonio
Prop Use Oth Descr:		Driller State:	TX
TCEQ Approve Plans:		Driller Zip:	78240
Apprve by Variance:		Driller Oth Cntry:	
Loc Vfy by Driller:	No	Driller Country:	
Sealed by Driller:	Yes	Dist to Sep Contam:	
Sealed by Name:		Dist to Septic Tk:	
Driller Signed:	Gary B. Leifeste	Dist to Prop Line:	
Apprentice Signed:		Dist Verifi Method:	
Surface Compl:	Alternative Procedure Used	Horizon Datum Type:	
Surf Comp Oth Descr:		Elevation:	
Complt by Driller:		Latitude:	29.4225
Pump Type:		Lat Degree:	29
Pump Type Oth Desc:		Lat Minute:	25

Wells and Additional Sources Detail Report

Pump Depth:	Lat Second:	21
Chemical Analysis:	Longitude:	-98.498056
Injurious Water:	Long Degree:	98
County: Bexar	Long Minute:	29
Known Loc Error: No	Long Second:	53
Grid No: 68-37-4		
Company Name: Vortex Drilling, Inc.		
Well Location Description:		
Comments:		
Data Source:	Full SDR Database; SDRDB Well Location (Map)	

Map Key	Direction	Distance (mi)	Distance (ft)	Elevation (ft)	DB
719	WNW	0.95	5,017.28	644.05	SDR WELLS

License No: 55002	Well Address1: 214 West Nueva
PWS No:	Well Addr2:
Plug Rpt Track No:	Well City: San Antonio
Well Rpt Track No: 275935	Well Zip: 78207
Orig Well Rpt Trk No:	Owner Well No: SAWS-2
Apprentice Reg No:	Owner Name: City of San Antonio
No of Wells Drill:	Owner Addr1: P.O. Box 839966
Date Submitted: 2012-01-06	Owner Addr2:
Type of Work: New Well	Owner City: San Antonio
Typ of Wrk Oth Descr:	Owner State: TX
Seal Method: Hand Mixed	Owner Zip: 78283
Seal Mthd Oth Desc:	Owner Country:
Plugged w/i 48Hrs: No	Driller Name: Gary B Leifeste
Drilling Start Dt: 2011-12-14	Driller Address1: 4412 Bluemel Road
Drilling End Dt: 2011-12-14	Driller Addr2:
Proposed Use: Environmental Soil Boring	Driller City: San Antonio
Prop Use Oth Descr:	Driller State: TX
TCEQ Approve Plans:	Driller Zip: 78240
Apprve by Variance:	Driller Oth Cntry:
Loc Vfy by Driller: No	Driller Country:
Sealed by Driller: Yes	Dist to Sep Contam:
Sealed by Name:	Dist to Septic Tk:
Driller Signed: Gary B. Leifeste	Dist to Prop Line:
Apprentice Signed:	Dist Verifi Method:
Surface Compl: Alternative Procedure Used	Horizon Datum Type:
Surf Comp Oth Desc:	Elevation:
Complt by Driller:	Latitude: 29.4225
Pump Type:	Lat Degree: 29
Pump Type Oth Desc:	Lat Minute: 25
Pump Depth:	Lat Second: 21
Chemical Analysis:	Longitude: -98.498056
Injurious Water:	Long Degree: 98

Wells and Additional Sources Detail Report

County:	Bexar	Long Minute:	29
Known Loc Error:	No	Long Second:	53
Grid No:	68-37-4		
Company Name:	Vortex Drilling, Inc.		
Well Location Description:			
Comments:			
Data Source:	Full SDR Database; SDRDB Well Location (Map)		

Map Key	Direction	Distance (mi)	Distance (ft)	Elevation (ft)	DB
719	WNW	0.95	5,017.28	644.05	SDR WELLS

License No:	55002	Well Address1:	214 West Nueva
PWS No:		Well Addr2:	
Plug Rpt Track No:		Well City:	San Antonio
Well Rpt Track No:	275933	Well Zip:	78207
Orig Well Rpt Trk No:		Owner Well No:	SAWS-1
Apprentice Reg No:		Owner Name:	City of San Antonio
No of Wells Drill:		Owner Addr1:	P.O. Box 839966
Date Submitted:	2012-01-06	Owner Addr2:	
Type of Work:	New Well	Owner City:	San Antonio
Typ of Wrk Oth Descr:		Owner State:	TX
Seal Method:	Hand Mixed	Owner Zip:	78283
Seal Mthd Oth Desc:		Owner Country:	
Plugged w/i 48Hrs:	No	Driller Name:	Gary B Leifeste
Drilling Start Dt:	2011-12-14	Driller Address1:	4412 Bluemel Road
Drilling End Dt:	2011-12-14	Driller Addr2:	
Proposed Use:	Environmental Soil Boring	Driller City:	San Antonio
Prop Use Oth Descr:		Driller State:	TX
TCEQ Approve Plans:		Driller Zip:	78240
Apprve by Variance:		Driller Oth Cntry:	
Loc Vfy by Driller:	No	Driller Country:	
Sealed by Driller:	Yes	Dist to Sep Contam:	
Sealed by Name:		Dist to Septic Tk:	
Driller Signed:	Gary B. Leifeste	Dist to Prop Line:	
Apprentice Signed:		Dist Verifi Method:	
Surface Compl:	Alternative Procedure Used	Horizon Datum Type:	
Surf Comp Oth Desc:		Elevation:	
Complt by Driller:		Latitude:	29.4225
Pump Type:		Lat Degree:	29
Pump Type Oth Desc:		Lat Minute:	25
Pump Depth:		Lat Second:	21
Chemical Analysis:		Longitude:	-98.498056
Injurious Water:		Long Degree:	98
County:	Bexar	Long Minute:	29
Known Loc Error:	No	Long Second:	53
Grid No:	68-37-4		

Wells and Additional Sources Detail Report

Company Name: Vortex Drilling, Inc.
 Well Location Description:
 Comments:
 Data Source: Full SDR Database; SDRDB Well Location (Map)

Map Key	Direction	Distance (mi)	Distance (ft)	Elevation (ft)	DB
719	WNW	0.95	5,017.28	644.05	SDR WELLS

License No:	55002	Well Address1:	214 West Nueva
PWS No:		Well Addr2:	
Plug Rpt Track No:		Well City:	San Antonio
Well Rpt Track No:	340516	Well Zip:	78207
Orig Well Rpt Trk No:		Owner Well No:	B-9
Apprentice Reg No:		Owner Name:	City of San Antonio
No of Wells Drill:		Owner Addr1:	P.O. Box 839966
Date Submitted:	2013-09-11	Owner Addr2:	
Type of Work:	New Well	Owner City:	San Antonio
Typ of Wrk Oth Descr:		Owner State:	TX
Seal Method:	Hand Mixed	Owner Zip:	78283
Seal Mthd Oth Desc:		Owner Country:	
Plugged w/i 48Hrs:	No	Driller Name:	Gary B Leifeste
Drilling Start Dt:	2013-08-22	Driller Address1:	4412 Bluemel Road
Drilling End Dt:	2013-08-22	Driller Addr2:	
Proposed Use:	Environmental Soil Boring	Driller City:	San Antonio
Prop Use Oth Descr:		Driller State:	TX
TCEQ Approve Plans:		Driller Zip:	78240
Aprve by Variance:		Driller Oth Cntry:	
Loc Vfy by Driller:	No	Driller Country:	
Sealed by Driller:	Yes	Dist to Sep Contam:	
Sealed by Name:		Dist to Septic Tk:	
Driller Signed:	Gary B. Leifeste	Dist to Prop Line:	
Apprentice Signed:		Dist Verifi Method:	
Surface Compl:	Alternative Procedure Used	Horizon Datum Type:	
Surf Comp Oth Desc:		Elevation:	
Complt by Driller:		Latitude:	29.4225
Pump Type:		Lat Degree:	29
Pump Type Oth Desc:		Lat Minute:	25
Pump Depth:		Lat Second:	21
Chemical Analysis:		Longitude:	-98.498056
Injurious Water:		Long Degree:	98
County:	Bexar	Long Minute:	29
Known Loc Error:	No	Long Second:	53
Grid No:	68-37-4		
Company Name:	Vortex Drilling, Inc.		
Well Location Description:			
Comments:			

Wells and Additional Sources Detail Report

Data Source: Full SDR Database; SDRDB Well Location (Map)

Map Key	Direction	Distance (mi)	Distance (ft)	Elevation (ft)	DB
719	WNW	0.95	5,017.28	644.05	SDR WELLS

License No:	55002	Well Address1:	214 West Nueva
PWS No:		Well Addr2:	
Plug Rpt Track No:		Well City:	San Antonio
Well Rpt Track No:	340524	Well Zip:	78207
Orig Well Rpt Trk No:		Owner Well No:	B-20
Apprentice Reg No:		Owner Name:	City of San Antonio
No of Wells Drill:		Owner Addr1:	P.O. Box 839966
Date Submitted:	2013-09-11	Owner Addr2:	
Type of Work:	New Well	Owner City:	San Antonio
Typ of Wrk Oth Descr:		Owner State:	TX
Seal Method:	Hand Mixed	Owner Zip:	78283
Seal Mthd Oth Desc:		Owner Country:	
Plugged w/i 48Hrs:	No	Driller Name:	Gary B Leifeste
Drilling Start Dt:	2013-08-22	Driller Address1:	4412 Bluemel Road
Drilling End Dt:	2013-08-22	Driller Addr2:	
Proposed Use:	Environmental Soil Boring	Driller City:	San Antonio
Prop Use Oth Descr:		Driller State:	TX
TCEQ Approve Plans:		Driller Zip:	78240
Apprve by Variance:		Driller Oth Cntry:	
Loc Vfy by Driller:	No	Driller Country:	
Sealed by Driller:	Yes	Dist to Sep Contam:	
Sealed by Name:		Dist to Septic Tk:	
Driller Signed:	Gary B. Leifeste	Dist to Prop Line:	
Apprentice Signed:		Dist Verifi Method:	
Surface Compl:	Alternative Procedure Used	Horizon Datum Type:	
Surf Comp Oth Desc:		Elevation:	
Complt by Driller:		Latitude:	29.4225
Pump Type:		Lat Degree:	29
Pump Type Oth Desc:		Lat Minute:	25
Pump Depth:		Lat Second:	21
Chemical Analysis:		Longitude:	-98.498056
Injurious Water:		Long Degree:	98
County:	Bexar	Long Minute:	29
Known Loc Error:	No	Long Second:	53
Grid No:	68-37-4		
Company Name:	Vortex Drilling, Inc.		
Well Location Description:			
Comments:			
Data Source:	Full SDR Database; SDRDB Well Location (Map)		

Map Key	Direction	Distance (mi)	Distance (ft)	Elevation (ft)	DB
---------	-----------	---------------	---------------	----------------	----

Wells and Additional Sources Detail Report

719	WNW	0.95	5,017.28	644.05	SDR WELLS
-----	-----	------	----------	--------	-----------

License No:	55002	Well Address1:	214 West Nueva
PWS No:		Well Addr2:	
Plug Rpt Track No:		Well City:	San Antonio
Well Rpt Track No:	340514	Well Zip:	78207
Orig Well Rpt Trk No:		Owner Well No:	B-14
Apprentice Reg No:		Owner Name:	City of San Antonio
No of Wells Drill:		Owner Addr1:	P.O. Box 839966
Date Submitted:	2013-09-11	Owner Addr2:	
Type of Work:	New Well	Owner City:	San Antonio
Typ of Wrk Oth Descr:		Owner State:	TX
Seal Method:	Hand Mixed	Owner Zip:	78283
Seal Mthd Oth Desc:		Owner Country:	
Plugged w/i 48Hrs:	No	Driller Name:	Gary B Leifeste
Drilling Start Dt:	2013-08-22	Driller Address1:	4412 Bluemel Road
Drilling End Dt:	2013-08-22	Driller Addr2:	
Proposed Use:	Environmental Soil Boring	Driller City:	San Antonio
Prop Use Oth Descr:		Driller State:	TX
TCEQ Approve Plans:		Driller Zip:	78240
Apprve by Variance:		Driller Oth Cntry:	
Loc Vfy by Driller:	No	Driller Country:	
Sealed by Driller:	Yes	Dist to Sep Contam:	
Sealed by Name:		Dist to Septic Tk:	
Driller Signed:	Gary B. Leifeste	Dist to Prop Line:	
Apprentice Signed:		Dist Verifi Method:	
Surface Compl:	Alternative Procedure Used	Horizon Datum Type:	
Surf Comp Oth Desc:		Elevation:	
Complt by Driller:		Latitude:	29.4225
Pump Type:		Lat Degree:	29
Pump Type Oth Desc:		Lat Minute:	25
Pump Depth:		Lat Second:	21
Chemical Analysis:		Longitude:	-98.498056
Injurious Water:		Long Degree:	98
County:	Bexar	Long Minute:	29
Known Loc Error:	No	Long Second:	53
Grid No:	68-37-4		
Company Name:	Vortex Drilling, Inc.		
Well Location Description:			
Comments:			
Data Source:	Full SDR Database; SDRDB Well Location (Map)		

Map Key	Direction	Distance (mi)	Distance (ft)	Elevation (ft)	DB
719	WNW	0.95	5,017.28	644.05	SDR WELLS

License No:	55002	Well Address1:	214 West Nueva
-------------	-------	----------------	----------------

Wells and Additional Sources Detail Report

PWS No: Plug Rpt Track No: Well Rpt Track No: 276235 Orig Well Rpt Trk No: Apprentice Reg No: No of Wells Drill: Date Submitted: 2012-01-10 Type of Work: New Well Typ of Wrk Oth Descr: Seal Method: Hand Mixed Seal Mthd Oth Desc: Plugged w/i 48Hrs: No Drilling Start Dt: 2011-12-15 Drilling End Dt: 2011-12-15 Proposed Use: Environmental Soil Boring Prop Use Oth Descr: TCEQ Approve Plans: Apprve by Variance: Loc Vfy by Driller: No Sealed by Driller: Yes Sealed by Name: Driller Signed: Gary B. Leifeste Apprentice Signed: Surface Compl: Alternative Procedure Used Surf Comp Oth Desc: Complt by Driller: Pump Type: Pump Type Oth Desc: Pump Depth: Chemical Analysis: Injurious Water: County: Bexar Known Loc Error: No Grid No: 68-37-4 Company Name: Vortex Drilling, Inc. Well Location Description: Comments: Data Source: Full SDR Database; SDRDB Well Location (Map)	Well Addr2: Well City: San Antonio Well Zip: 78207 Owner Well No: EB-1 Owner Name: City of San Antonio Owner Addr1: P.O. Box 839966 Owner Addr2: Owner City: San Antonio Owner State: TX Owner Zip: 78283 Owner Country: Driller Name: Gary B Leifeste Driller Address1: 4412 Bluemel Road Driller Addr2: Driller City: San Antonio Driller State: TX Driller Zip: 78240 Driller Oth Cntry: Driller Country: Dist to Sep Contam: Dist to Septic Tk: Dist to Prop Line: Dist Verifi Method: Horizon Datum Type: Elevation: Latitude: 29.4225 Lat Degree: 29 Lat Minute: 25 Lat Second: 21 Longitude: -98.498056 Long Degree: 98 Long Minute: 29 Long Second: 53
---	--

Map Key	Direction	Distance (mi)	Distance (ft)	Elevation (ft)	DB
719	WNW	0.95	5,017.28	644.05	SDR WELLS

License No: 55002 PWS No: Plug Rpt Track No: Well Rpt Track No: 340511	Well Address1: 214 West Nueva Well Addr2: Well City: San Antonio Well Zip: 78207
---	---

Wells and Additional Sources Detail Report

Orig Well Rpt Trk No:	Owner Well No:	B-5
Apprentice Reg No:	Owner Name:	City of San Antonio
No of Wells Drill:	Owner Addr1:	P.O. Box 839966
Date Submitted: 2013-09-11	Owner Addr2:	
Type of Work: New Well	Owner City:	San Antonio
Typ of Wrk Oth Descr:	Owner State:	TX
Seal Method: Hand Mixed	Owner Zip:	78283
Seal Mthd Oth Desc:	Owner Country:	
Plugged w/i 48Hrs: No	Driller Name:	Gary B Leifeste
Drilling Start Dt: 2013-08-22	Driller Address1:	4412 Bluemel Road
Drilling End Dt: 2013-08-22	Driller Addr2:	
Proposed Use: Environmental Soil Boring	Driller City:	San Antonio
Prop Use Oth Descr:	Driller State:	TX
TCEQ Approve Plans:	Driller Zip:	78240
Aprve by Variance:	Driller Oth Cntry:	
Loc Vfy by Driller: No	Driller Country:	
Sealed by Driller: Yes	Dist to Sep Contam:	
Sealed by Name:	Dist to Septic Tk:	
Driller Signed: Gary B. Leifeste	Dist to Prop Line:	
Apprentice Signed:	Dist Verifi Method:	
Surface Compl: Alternative Procedure Used	Horizon Datum Type:	
Surf Comp Oth Desc:	Elevation:	
Complt by Driller:	Latitude:	29.4225
Pump Type:	Lat Degree:	29
Pump Type Oth Desc:	Lat Minute:	25
Pump Depth:	Lat Second:	21
Chemical Analysis:	Longitude:	-98.498056
Injurious Water:	Long Degree:	98
County: Bexar	Long Minute:	29
Known Loc Error: No	Long Second:	53
Grid No: 68-37-4		
Company Name: Vortex Drilling, Inc.		
Well Location Description:		
Comments:		
Data Source: Full SDR Database; SDRDB Well Location (Map)		

Map Key	Direction	Distance (mi)	Distance (ft)	Elevation (ft)	DB
719	WNW	0.95	5,017.28	644.05	SDR WELLS

License No: 55002	Well Address1: 214 West Nueva
PWS No:	Well Addr2:
Plug Rpt Track No:	Well City: San Antonio
Well Rpt Track No: 340519	Well Zip: 78207
Orig Well Rpt Trk No:	Owner Well No: B-13
Apprentice Reg No:	Owner Name: City of San Antonio
No of Wells Drill:	Owner Addr1: P.O. Box 839966

Wells and Additional Sources Detail Report

Date Submitted:	2013-09-11	Owner Addr2:	
Type of Work:	New Well	Owner City:	San Antonio
Typ of Wrk Oth Descr:		Owner State:	TX
Seal Method:	Hand Mixed	Owner Zip:	78283
Seal Mthd Oth Desc:		Owner Country:	
Plugged w/i 48Hrs:	No	Driller Name:	Gary B Leifeste
Drilling Start Dt:	2013-08-22	Driller Address1:	4412 Bluemel Road
Drilling End Dt:	2013-08-22	Driller Addr2:	
Proposed Use:	Environmental Soil Boring	Driller City:	San Antonio
Prop Use Oth Descr:		Driller State:	TX
TCEQ Approve Plans:		Driller Zip:	78240
Apprve by Variance:		Driller Oth Cntry:	
Loc Vfy by Driller:	No	Driller Country:	
Sealed by Driller:	Yes	Dist to Sep Contam:	
Sealed by Name:		Dist to Septic Tk:	
Driller Signed:	Gary B. Leifeste	Dist to Prop Line:	
Apprentice Signed:		Dist Verifi Method:	
Surface Compl:	Alternative Procedure Used	Horizon Datum Type:	
Surf Comp Oth Desc:		Elevation:	
Complt by Driller:		Latitude:	29.4225
Pump Type:		Lat Degree:	29
Pump Type Oth Desc:		Lat Minute:	25
Pump Depth:		Lat Second:	21
Chemical Analysis:		Longitude:	-98.498056
Injurious Water:		Long Degree:	98
County:	Bexar	Long Minute:	29
Known Loc Error:	No	Long Second:	53
Grid No:	68-37-4		
Company Name:	Vortex Drilling, Inc.		
Well Location Description:			
Comments:			
Data Source:	Full SDR Database; SDRDB Well Location (Map)		

Map Key	Direction	Distance (mi)	Distance (ft)	Elevation (ft)	DB
719	WNW	0.95	5,017.28	644.05	SDR WELLS

License No:	55002	Well Address1:	214 West Nueva
PWS No:		Well Addr2:	
Plug Rpt Track No:		Well City:	San Antonio
Well Rpt Track No:	340521	Well Zip:	78207
Orig Well Rpt Trk No:		Owner Well No:	B-16
Apprentice Reg No:		Owner Name:	City of San Antonio
No of Wells Drill:		Owner Addr1:	P.O. Box 839966
Date Submitted:	2013-09-11	Owner Addr2:	
Type of Work:	New Well	Owner City:	San Antonio
Typ of Wrk Oth Descr:		Owner State:	TX

Wells and Additional Sources Detail Report

Seal Method:	Hand Mixed	Owner Zip:	78283
Seal Mthd Oth Descr:		Owner Country:	
Plugged w/i 48Hrs:	No	Driller Name:	Gary B Leifeste
Drilling Start Dt:	2013-08-22	Driller Address1:	4412 Bluemel Road
Drilling End Dt:	2013-08-22	Driller Addr2:	
Proposed Use:	Environmental Soil Boring	Driller City:	San Antonio
Prop Use Oth Descr:		Driller State:	TX
TCEQ Approve Plans:		Driller Zip:	78240
Apprve by Variance:		Driller Oth Cntry:	
Loc Vfy by Driller:	No	Driller Country:	
Sealed by Driller:	Yes	Dist to Sep Contam:	
Sealed by Name:		Dist to Septic Tk:	
Driller Signed:	Gary B. Leifeste	Dist to Prop Line:	
Apprentice Signed:		Dist Verifi Method:	
Surface Compl:	Alternative Procedure Used	Horizon Datum Type:	
Surf Comp Oth Descr:		Elevation:	
Complt by Driller:		Latitude:	29.4225
Pump Type:		Lat Degree:	29
Pump Type Oth Descr:		Lat Minute:	25
Pump Depth:		Lat Second:	21
Chemical Analysis:		Longitude:	-98.498056
Injurious Water:		Long Degree:	98
County:	Bexar	Long Minute:	29
Known Loc Error:	No	Long Second:	53
Grid No:	68-37-4		
Company Name:	Vortex Drilling, Inc.		
Well Location Description:			
Comments:			
Data Source:	Full SDR Database; SDRDB Well Location (Map)		

Map Key	Direction	Distance (mi)	Distance (ft)	Elevation (ft)	DB
719	WNW	0.95	5,017.28	644.05	SDR WELLS

License No:	55002	Well Address1:	214 West Nueva
PWS No:		Well Addr2:	
Plug Rpt Track No:		Well City:	San Antonio
Well Rpt Track No:	340507	Well Zip:	78207
Orig Well Rpt Trk No:		Owner Well No:	B-1
Apprentice Reg No:		Owner Name:	City of San Antonio
No of Wells Drill:		Owner Addr1:	P.O. Box 839966
Date Submitted:	2013-09-11	Owner Addr2:	
Type of Work:	New Well	Owner City:	San Antonio
Typ of Wrk Oth Descr:		Owner State:	TX
Seal Method:	Hand Mixed	Owner Zip:	78283
Seal Mthd Oth Descr:		Owner Country:	
Plugged w/i 48Hrs:	No	Driller Name:	Gary B Leifeste

Wells and Additional Sources Detail Report

Drilling Start Dt:	2013-08-22	Driller Address1:	4412 Bluemel Road
Drilling End Dt:	2013-08-22	Driller Addr2:	
Proposed Use:	Environmental Soil Boring	Driller City:	San Antonio
Prop Use Oth Descr:		Driller State:	TX
TCEQ Approve Plans:		Driller Zip:	78240
Approve by Variance:		Driller Oth Cntry:	
Loc Vfy by Driller:	No	Driller Country:	
Sealed by Driller:	Yes	Dist to Sep Contam:	
Sealed by Name:		Dist to Septic Tk:	
Driller Signed:	Gary B. Leifeste	Dist to Prop Line:	
Apprentice Signed:		Dist Verifi Method:	
Surface Compl:	Alternative Procedure Used	Horizon Datum Type:	
Surf Comp Oth Desc:		Elevation:	
Complt by Driller:		Latitude:	29.4225
Pump Type:		Lat Degree:	29
Pump Type Oth Desc:		Lat Minute:	25
Pump Depth:		Lat Second:	21
Chemical Analysis:		Longitude:	-98.498056
Injurious Water:		Long Degree:	98
County:	Bexar	Long Minute:	29
Known Loc Error:	No	Long Second:	53
Grid No:	68-37-4		
Company Name:	Vortex Drilling, Inc.		
Well Location Description:			
Comments:			
Data Source:	Full SDR Database; SDRDB Well Location (Map)		

Map Key	Direction	Distance (mi)	Distance (ft)	Elevation (ft)	DB
719	WNW	0.95	5,017.28	644.05	SDR WELLS

License No:	55002	Well Address1:	214 West Nueva
PWS No:		Well Addr2:	
Plug Rpt Track No:		Well City:	San Antonio
Well Rpt Track No:	340525	Well Zip:	78207
Orig Well Rpt Trk No:		Owner Well No:	B-25
Apprentice Reg No:		Owner Name:	City of San Antonio
No of Wells Drill:		Owner Addr1:	P.O. Box 839966
Date Submitted:	2013-09-11	Owner Addr2:	
Type of Work:	New Well	Owner City:	San Antonio
Typ of Wrk Oth Descr:		Owner State:	TX
Seal Method:	Hand Mixed	Owner Zip:	78283
Seal Mthd Oth Desc:		Owner Country:	
Plugged w/i 48Hrs:	No	Driller Name:	Gary B Leifeste
Drilling Start Dt:	2013-08-22	Driller Address1:	4412 Bluemel Road
Drilling End Dt:	2013-08-22	Driller Addr2:	
Proposed Use:	Environmental Soil Boring	Driller City:	San Antonio

Wells and Additional Sources Detail Report

Prop Use Oth Descr:	Driller State:	TX
TCEQ Approve Plans:	Driller Zip:	78240
Apprve by Variance:	Driller Oth Cntry:	
Loc Vfy by Driller: No	Driller Country:	
Sealed by Driller: Yes	Dist to Sep Contam:	
Sealed by Name:	Dist to Septic Tk:	
Driller Signed: Gary B. Leifeste	Dist to Prop Line:	
Apprentice Signed:	Dist Verifi Method:	
Surface Compl: Alternative Procedure Used	Horizon Datum Type:	
Surf Comp Oth Desc:	Elevation:	
Complt by Driller:	Latitude:	29.4225
Pump Type:	Lat Degree:	29
Pump Type Oth Desc:	Lat Minute:	25
Pump Depth:	Lat Second:	21
Chemical Analysis:	Longitude:	-98.498056
Injurious Water:	Long Degree:	98
County: Bexar	Long Minute:	29
Known Loc Error: No	Long Second:	53
Grid No: 68-37-4		
Company Name: Vortex Drilling, Inc.		
Well Location Description:		
Comments:		
Data Source: Full SDR Database; SDRDB Well Location (Map)		

Map Key	Direction	Distance (mi)	Distance (ft)	Elevation (ft)	DB
719	WNW	0.95	5,017.28	644.05	SDR WELLS

License No: 55002	Well Address1: 214 West Nueva
PWS No:	Well Addr2:
Plug Rpt Track No:	Well City: San Antonio
Well Rpt Track No: 340529	Well Zip: 78207
Orig Well Rpt Trk No:	Owner Well No: B-24
Apprentice Reg No:	Owner Name: City of San Antonio
No of Wells Drill:	Owner Addr1: P.O. Box 839966
Date Submitted: 2013-09-11	Owner Addr2:
Type of Work: New Well	Owner City: San Antonio
Type of Wrk Oth Descr:	Owner State: TX
Seal Method: Hand Mixed	Owner Zip: 78283
Seal Mthd Oth Desc:	Owner Country:
Plugged w/i 48Hrs: No	Driller Name: Gary B Leifeste
Drilling Start Dt: 2013-08-23	Driller Address1: 4412 Bluemel Road
Drilling End Dt: 2013-08-23	Driller Addr2:
Proposed Use: Environmental Soil Boring	Driller City: San Antonio
Prop Use Oth Descr:	Driller State: TX
TCEQ Approve Plans:	Driller Zip: 78240
Apprve by Variance:	Driller Oth Cntry:

Wells and Additional Sources Detail Report

Loc Vfy by Driller:	No	Driller Country:	
Sealed by Driller:	Yes	Dist to Sep Contam:	
Sealed by Name:		Dist to Septic Tk:	
Driller Signed:	Gary B. Leifeste	Dist to Prop Line:	
Apprentice Signed:		Dist Verifi Method:	
Surface Compl:	Alternative Procedure Used	Horizon Datum Type:	
Surf Comp Oth Desc:		Elevation:	
Complt by Driller:		Latitude:	29.4225
Pump Type:		Lat Degree:	29
Pump Type Oth Desc:		Lat Minute:	25
Pump Depth:		Lat Second:	21
Chemical Analysis:		Longitude:	-98.498056
Injurious Water:		Long Degree:	98
County:	Bexar	Long Minute:	29
Known Loc Error:	No	Long Second:	53
Grid No:	68-37-4		
Company Name:	Vortex Drilling, Inc.		
Well Location Description:			
Comments:			
Data Source:	Full SDR Database; SDRDB Well Location (Map)		

Map Key	Direction	Distance (mi)	Distance (ft)	Elevation (ft)	DB
720	WNW	0.95	5,027.74	642.58	SDR WELLS

License No:	54776	Well Address1:	Santa Rosa Corridor
PWS No:		Well Addr2:	
Plug Rpt Track No:		Well City:	San Antonio
Well Rpt Track No:	543391	Well Zip:	78204
Orig Well Rpt Trk No:		Owner Well No:	SB-1
Apprentice Reg No:		Owner Name:	City of City of San Antonio
No of Wells Drill:	1	Owner Addr1:	P.O. Box 839966
Date Submitted:	2020-05-15	Owner Addr2:	
Type of Work:	New Well	Owner City:	San Antonio
Typ of Wrk Oth Descr:		Owner State:	TX
Seal Method:	Hand Mixed	Owner Zip:	78283
Seal Mthd Oth Desc:		Owner Country:	
Plugged w/i 48Hrs:	No	Driller Name:	Robert Joiner
Drilling Start Dt:	2020-03-22	Driller Address1:	4412 Bluemel Road
Drilling End Dt:	2020-03-31	Driller Addr2:	
Proposed Use:	Environmental Soil Boring	Driller City:	San Antonio
Prop Use Oth Descr:		Driller State:	TX
TCEQ Approve Plans:		Driller Zip:	78240
Apprve by Variance:		Driller Oth Cntry:	
Loc Vfy by Driller:	Yes	Driller Country:	
Sealed by Driller:	Yes	Dist to Sep Contam:	
Sealed by Name:		Dist to Septic Tk:	

Wells and Additional Sources Detail Report

Driller Signed:	Robert Joiner	Dist to Prop Line:	
Apprentice Signed:		Dist Verifi Method:	
Surface Compl:		Horizon Datum Type:	
Surf Comp Oth Desc:		Elevation:	
Complt by Driller:		Latitude:	29.420932
Pump Type:		Lat Degree:	29
Pump Type Oth Desc:		Lat Minute:	25
Pump Depth:		Lat Second:	15.36
Chemical Analysis:	No	Longitude:	-98.498742
Injurious Water:	No	Long Degree:	98
County:	Bexar	Long Minute:	29
Known Loc Error:	No	Long Second:	55.47
Grid No:	68-37-4		
Company Name:	Vortex Drilling Partners, Inc.		
Well Location Description:			
Comments:			
Data Source:	Full SDR Database; SDRDB Well Location (Map)		

Map Key	Direction	Distance (mi)	Distance (ft)	Elevation (ft)	DB
721	NNE	0.95	5,035.72	681.98	SDR WELLS

License No:	54776	Well Address1:	803 North Cherry Street
PWS No:		Well Addr2:	
Plug Rpt Track No:	197416	Well City:	San Antonio
Well Rpt Track No:	536042	Well Zip:	78202
Orig Well Rpt Trk No:		Owner Well No:	GP-1
Apprentice Reg No:	60326	Owner Name:	City of San Antonio Parks and Recreation Department
No of Wells Drill:	1	Owner Addr1:	114 West Commerce Street, #1012
Date Submitted:	2020-02-18	Owner Addr2:	
Type of Work:	New Well	Owner City:	San Antonio
Typ of Wrk Oth Descr:		Owner State:	TX
Seal Method:	Hand Mixed	Owner Zip:	78205
Seal Mthd Oth Desc:		Owner Country:	
Plugged w/i 48Hrs:	No	Driller Name:	Robert Joiner
Drilling Start Dt:	2020-02-04	Driller Address1:	4412 Bluemel Road
Drilling End Dt:	2020-02-04	Driller Addr2:	
Proposed Use:	Monitor	Driller City:	San Antonio
Prop Use Oth Descr:		Driller State:	TX
TCEQ Approve Plans:		Driller Zip:	78240
Apprve by Variance:		Driller Oth Cntry:	
Loc Vfy by Driller:	Yes	Driller Country:	
Sealed by Driller:	Yes	Dist to Sep Contam:	
Sealed by Name:		Dist to Septic Tk:	
Driller Signed:	Robert Joiner	Dist to Prop Line:	
Apprentice Signed:	Steven Stackhouse	Dist Verifi Method:	
Surface Compl:	Surface Sleeve Installed	Horizon Datum Type:	

Wells and Additional Sources Detail Report

Surf Comp Oth Desc:	Elevation:
Complt by Driller: Yes	Latitude: 29.431234
Pump Type:	Lat Degree: 29
Pump Type Oth Desc:	Lat Minute: 25
Pump Depth:	Lat Second: 52.44
Chemical Analysis: No	Longitude: -98.476862
Injurious Water: No	Long Degree: 98
County: Bexar	Long Minute: 28
Known Loc Error: No	Long Second: 36.7
Grid No: 68-37-4	
Company Name: Vortex Drilling Partners, Inc.	
Well Location Description:	
Comments:	
Data Source: Full SDR Database; SDRDB Well Location (Map)	

Map Key	Direction	Distance (mi)	Distance (ft)	Elevation (ft)	DB
722	WNW	0.95	5,037.98	643.25	SDR WELLS

License No: 59554	Well Address1: 622 Dolorosa
PWS No:	Well Addr2:
Plug Rpt Track No:	Well City: San Antonio
Well Rpt Track No: 546982	Well Zip: 78207
Orig Well Rpt Trk No:	Owner Well No: SB/MW-1
Apprentice Reg No:	Owner Name: The University of Texas at San Antonio
No of Wells Drill: 1	Owner Addr1: University Planning
Date Submitted: 2020-06-25	Owner Addr2: One UTSA Circle
Type of Work: New Well	Owner City: San Antonio
Typ of Wrk Oth Descr:	Owner State: TX
Seal Method: Hand Mixed	Owner Zip: 78249
Seal Mthd Oth Desc:	Owner Country:
Plugged w/i 48Hrs: No	Driller Name: Heriberto Martinez
Drilling Start Dt: 2020-06-10	Driller Address1: 4412 Bluemel Road
Drilling End Dt: 2020-06-10	Driller Addr2:
Proposed Use: Monitor	Driller City: San Antonio
Prop Use Oth Descr:	Driller State: TX
TCEQ Approve Plans:	Driller Zip: 78240
Apprve by Variance:	Driller Oth Cntry:
Loc Vfy by Driller: Yes	Driller Country:
Sealed by Driller: Yes	Dist to Sep Contam:
Sealed by Name:	Dist to Septic Tk:
Driller Signed: Heriberto Martinez	Dist to Prop Line:
Apprentice Signed: Luis Castaneda	Dist Verifi Method:
Surface Compl: Alternative Procedure Used	Horizon Datum Type:
Surf Comp Oth Desc:	Elevation:
Complt by Driller: Yes	Latitude: 29.42397
Pump Type:	Lat Degree: 29

Wells and Additional Sources Detail Report

Pump Type Oth Desc:	Lat Minute: 25
Pump Depth:	Lat Second: 26.29
Chemical Analysis: No	Longitude: -98.49728
Injurious Water: No	Long Degree: 98
County: Bexar	Long Minute: 29
Known Loc Error: No	Long Second: 50.21
Grid No: 68-37-4	
Company Name: Vortex Drilling Partners, LP	
Well Location Description:	
Comments:	
Data Source: Full SDR Database; SDRDB Well Location (Map)	

Map Key	Direction	Distance (mi)	Distance (ft)	Elevation (ft)	DB
723	N	0.96	5,046.31	657.13	SDR WELLS

License No: 54735	Well Address1: 423 Brooklyn Ave & 619 Broadway St
PWS No:	Well Addr2:
Plug Rpt Track No: 133734	Well City: San Antonio
Well Rpt Track No: 272850	Well Zip: 78215
Orig Well Rpt Trk No:	Owner Well No: B-4
Apprentice Reg No: 58003	Owner Name: Caliber Collision
No of Wells Drill:	Owner Addr1: 17771 Cowan Ave., #100
Date Submitted: 2011-11-30	Owner Addr2:
Type of Work: New Well	Owner City: Irvine
Typ of Wrk Oth Descr:	Owner State: CA
Seal Method: Not Applicable	Owner Zip: 92614
Seal Mthd Oth Desc:	Owner Country:
Plugged w/i 48Hrs: Yes	Driller Name: Cedric Cascio
Drilling Start Dt: 2011-09-21	Driller Address1: 906 W. McDermott Dr., #116-313
Drilling End Dt: 2011-09-21	Driller Addr2:
Proposed Use: Environmental Soil Boring	Driller City: Allen
Prop Use Oth Descr:	Driller State: TX
TCEQ Approve Plans:	Driller Zip: 75013
Apprve by Variance:	Driller Oth Cntry:
Loc Vfy by Driller: No	Driller Country:
Sealed by Driller: No	Dist to Sep Contam:
Sealed by Name:	Dist to Septic Tk:
Driller Signed: 54735	Dist to Prop Line:
Apprentice Signed: William Osley, Jr.	Dist Verifi Method:
Surface Compl: Unknown	Horizon Datum Type:
Surf Comp Oth Descr:	Elevation:
Complt by Driller:	Latitude: 29.431944
Pump Type:	Lat Degree: 29
Pump Type Oth Descr:	Lat Minute: 25
Pump Depth:	Lat Second: 55
Chemical Analysis:	Longitude: -98.483889

Wells and Additional Sources Detail Report

Injurious Water:	Long Degree: 98
County: Bexar	Long Minute: 29
Known Loc Error: No	Long Second: 2
Grid No: 68-37-4	
Company Name: MagnaCore Drilling & Environmental Services	
Well Location Description:	
Comments:	
Data Source: Full SDR Database; SDRDB Well Location (Map)	

Map Key	Direction	Distance (mi)	Distance (ft)	Elevation (ft)	DB
723	N	0.96	5,046.31	657.13	SDR WELLS

License No: 54735	Well Address1: 423 Brooklyn Ave & 619 Broadway St
PWS No:	Well Addr2:
Plug Rpt Track No: 133732	Well City: San Antonio
Well Rpt Track No: 272848	Well Zip: 78215
Orig Well Rpt Trk No:	Owner Well No: B-1, B-2 & B-3
Apprentice Reg No: 58003	Owner Name: Caliber Collision
No of Wells Drill:	Owner Addr1: 17771 Cowan Ave., #100
Date Submitted: 2011-11-30	Owner Addr2:
Type of Work: New Well	Owner City: Irvine
Typ of Wrk Oth Descr:	Owner State: CA
Seal Method: Not Applicable	Owner Zip: 92614
Seal Mthd Oth Desc:	Owner Country:
Plugged w/i 48Hrs: Yes	Driller Name: Cedric Cascio
Drilling Start Dt: 2011-09-21	Driller Address1: 906 W. McDermott Dr., #116-313
Drilling End Dt: 2011-09-21	Driller Addr2:
Proposed Use: Environmental Soil Boring	Driller City: Allen
Prop Use Oth Descr:	Driller State: TX
TCEQ Approve Plans:	Driller Zip: 75013
Apprve by Variance:	Driller Oth Cntry:
Loc Vfy by Driller: No	Driller Country:
Sealed by Driller: No	Dist to Sep Contam:
Sealed by Name:	Dist to Septic Tk:
Driller Signed: 54735	Dist to Prop Line:
Apprentice Signed: William Osley, Jr.	Dist Verifi Method:
Surface Compl: Unknown	Horizon Datum Type:
Surf Comp Oth Desc:	Elevation:
Complt by Driller:	Latitude: 29.431944
Pump Type:	Lat Degree: 29
Pump Type Oth Desc:	Lat Minute: 25
Pump Depth:	Lat Second: 55
Chemical Analysis:	Longitude: -98.483889
Injurious Water:	Long Degree: 98
County: Bexar	Long Minute: 29
Known Loc Error: No	Long Second: 2

Wells and Additional Sources Detail Report

Grid No: 68-37-4
 Company Name: MagnaCore Drilling & Environmental Services
 Well Location Description:
 Comments:
 Data Source: Full SDR Database; SDRDB Well Location (Map)

Map Key	Direction	Distance (mi)	Distance (ft)	Elevation (ft)	DB
723	N	0.96	5,046.31	657.13	SDR WELLS

License No:	54735	Well Address1:	423 Brooklyn Ave & 619 Broadway St
PWS No:		Well Addr2:	
Plug Rpt Track No:	133735	Well City:	San Antonio
Well Rpt Track No:	272851	Well Zip:	78215
Orig Well Rpt Trk No:		Owner Well No:	B-5
Apprentice Reg No:	58003	Owner Name:	Caliber Collision
No of Wells Drill:		Owner Addr1:	17771 Cowan Ave., #100
Date Submitted:	2011-11-30	Owner Addr2:	
Type of Work:	New Well	Owner City:	Irvine
Typ of Wrk Oth Descr:		Owner State:	CA
Seal Method:	Not Applicable	Owner Zip:	92614
Seal Mthd Oth Desc:		Owner Country:	
Plugged w/i 48Hrs:	Yes	Driller Name:	Cedric Cascio
Drilling Start Dt:	2011-09-21	Driller Address1:	906 W. McDermott Dr., #116-313
Drilling End Dt:	2011-09-21	Driller Addr2:	
Proposed Use:	Environmental Soil Boring	Driller City:	Allen
Prop Use Oth Descr:		Driller State:	TX
TCEQ Approve Plans:		Driller Zip:	75013
Apprve by Variance:		Driller Oth Cntry:	
Loc Vfy by Driller:	No	Driller Country:	
Sealed by Driller:	No	Dist to Sep Contam:	
Sealed by Name:		Dist to Septic Tk:	
Driller Signed:	54735	Dist to Prop Line:	
Apprentice Signed:	William Osley, Jr.	Dist Verifi Method:	
Surface Compl:	Unknown	Horizon Datum Type:	
Surf Comp Oth Desc:		Elevation:	
Complt by Driller:		Latitude:	29.431944
Pump Type:		Lat Degree:	29
Pump Type Oth Desc:		Lat Minute:	25
Pump Depth:		Lat Second:	55
Chemical Analysis:		Longitude:	-98.483889
Injurious Water:		Long Degree:	98
County:	Bexar	Long Minute:	29
Known Loc Error:	No	Long Second:	2
Grid No:	68-37-4		
Company Name:	MagnaCore Drilling & Environmental Services		
Well Location Description:			

Wells and Additional Sources Detail Report

Comments:

Data Source: Full SDR Database; SDRDB Well Location (Map)

Map Key	Direction	Distance (mi)	Distance (ft)	Elevation (ft)	DB
724	NW	0.96	5,047.03	645.88	SDR WELLS

License No:	3256	Well Address1:	311 W Commerce
PWS No:		Well Addr2:	
Plug Rpt Track No:		Well City:	San Antonio
Well Rpt Track No:	400160	Well Zip:	78205
Orig Well Rpt Trk No:		Owner Well No:	MW-16
Apprentice Reg No:		Owner Name:	City of San Antonio
No of Wells Drill:		Owner Addr1:	P O Box 839966
Date Submitted:	2015-07-23	Owner Addr2:	
Type of Work:	New Well	Owner City:	San Antonio
Typ of Wrk Oth Descr:		Owner State:	TX
Seal Method:	Other	Owner Zip:	78283
Seal Mthd Oth Desc:	Hand	Owner Country:	
Plugged w/i 48Hrs:	No	Driller Name:	Gary T May
Drilling Start Dt:	2015-06-02	Driller Address1:	4412 Bluemel Road
Drilling End Dt:	2015-06-02	Driller Addr2:	
Proposed Use:	Monitor	Driller City:	San Antonio
Prop Use Oth Descr:		Driller State:	TX
TCEQ Approve Plans:		Driller Zip:	78240
Apprve by Variance:		Driller Oth Cntry:	
Loc Vfy by Driller:	No	Driller Country:	
Sealed by Driller:	No	Dist to Sep Contam:	
Sealed by Name:	Vortex Drilling, Inc.	Dist to Septic Tk:	
Driller Signed:	Gary T. May	Dist to Prop Line:	
Apprentice Signed:	Juan Martinez	Dist Verifi Method:	
Surface Compl:	Alternative Procedure Used	Horizon Datum Type:	
Surf Comp Oth Descr:		Elevation:	
Complt by Driller:		Latitude:	29.425833
Pump Type:		Lat Degree:	29
Pump Type Oth Descr:		Lat Minute:	25
Pump Depth:		Lat Second:	33
Chemical Analysis:		Longitude:	-98.495834
Injurious Water:		Long Degree:	98
County:	Bexar	Long Minute:	29
Known Loc Error:	No	Long Second:	45
Grid No:	68-37-4		
Company Name:	Vortex Drilling Inc		
Well Location Description:			
Comments:	Replaces Tr.#399254 8/28/15 Ref.#14067		
Data Source:	Full SDR Database; SDRDB Well Location (Map)		

Map Key	Direction	Distance (mi)	Distance (ft)	Elevation (ft)	DB
---------	-----------	---------------	---------------	----------------	----

Wells and Additional Sources Detail Report

725 NW 0.96 5,048.98 643.14 SDR WELLS

<p>License No: 55002</p> <p>PWS No:</p> <p>Plug Rpt Track No:</p> <p>Well Rpt Track No: 595398</p> <p>Orig Well Rpt Trk No:</p> <p>Apprentice Reg No: 60326</p> <p>No of Wells Drill: 1</p> <p>Date Submitted: 2022-01-27</p> <p>Type of Work: New Well</p> <p>Typ of Wrk Oth Descr:</p> <p>Seal Method: Hand Mixed</p> <p>Seal Mthd Oth Descr:</p> <p>Plugged w/i 48Hrs: No</p> <p>Drilling Start Dt: 2021-12-13</p> <p>Drilling End Dt: 2021-12-16</p> <p>Proposed Use: Monitor</p> <p>Prop Use Oth Descr:</p> <p>TCEQ Approve Plans:</p> <p>Apprve by Variance:</p> <p>Loc Vfy by Driller: Yes</p> <p>Sealed by Driller: Yes</p> <p>Sealed by Name:</p> <p>Driller Signed: Gary B. Leifeste*</p> <p>Apprentice Signed: Steven Stackhouse</p> <p>Surface Compl: Alternative Procedure Used</p> <p>Surf Comp Oth Descr:</p> <p>Complt by Driller: Yes</p> <p>Pump Type:</p> <p>Pump Type Oth Descr:</p> <p>Pump Depth:</p> <p>Chemical Analysis: No</p> <p>Injurious Water: No</p> <p>County: Bexar</p> <p>Known Loc Error: No</p> <p>Grid No: 68-37-4</p> <p>Company Name: Vortex Drilling Partners, LP</p> <p>Well Location Description:</p> <p>Comments:</p> <p>Data Source: Full SDR Database; SDRDB Well Location (Map)</p>	<p>Well Address1: 318 West Houston Street</p> <p>Well Addr2:</p> <p>Well City: San Antonio</p> <p>Well Zip: 78205</p> <p>Owner Well No: MW-24</p> <p>Owner Name: City of San Antonio - TCI</p> <p>Owner Addr1: 114 West Commerce, 2nd Floor</p> <p>Owner Addr2:</p> <p>Owner City: San Antonio</p> <p>Owner State: TX</p> <p>Owner Zip: 78205</p> <p>Owner Country:</p> <p>Driller Name: Gary B Leifeste</p> <p>Driller Address1: 4412 Bluemel Road</p> <p>Driller Addr2:</p> <p>Driller City: San Antonio</p> <p>Driller State: TX</p> <p>Driller Zip: 78240</p> <p>Driller Oth Cntry:</p> <p>Driller Country:</p> <p>Dist to Sep Contam:</p> <p>Dist to Septic Tk:</p> <p>Dist to Prop Line:</p> <p>Dist Verifi Method:</p> <p>Horizon Datum Type:</p> <p>Elevation:</p> <p>Latitude: 29.425118</p> <p>Lat Degree: 29</p> <p>Lat Minute: 25</p> <p>Lat Second: 30.42</p> <p>Longitude: -98.496471</p> <p>Long Degree: 98</p> <p>Long Minute: 29</p> <p>Long Second: 47.3</p>
---	--

Map Key	Direction	Distance (mi)	Distance (ft)	Elevation (ft)	DB
726	WNW	0.96	5,058.37	644.00	SDR WELLS

Wells and Additional Sources Detail Report

License No:	55002	Well Address1:	214 West Nueva
PWS No:		Well Addr2:	
Plug Rpt Track No:	86574	Well City:	San Antonio
Well Rpt Track No:	253580	Well Zip:	78207
Orig Well Rpt Trk No:		Owner Well No:	BH-8
Apprentice Reg No:		Owner Name:	City of San Antonio
No of Wells Drill:		Owner Addr1:	P.O. Box 839966
Date Submitted:	2011-05-18	Owner Addr2:	
Type of Work:	New Well	Owner City:	San Antonio
Typ of Wrk Oth Descr:		Owner State:	TX
Seal Method:	Hand Mixed	Owner Zip:	78283
Seal Mthd Oth Desc:		Owner Country:	
Plugged w/i 48Hrs:	No	Driller Name:	Gary B Leifeste
Drilling Start Dt:	2011-04-26	Driller Address1:	4412 Bluemel Road
Drilling End Dt:	2011-04-26	Driller Addr2:	
Proposed Use:	Monitor	Driller City:	San Antonio
Prop Use Oth Descr:		Driller State:	TX
TCEQ Approve Plans:		Driller Zip:	78240
Apprve by Variance:		Driller Oth Cntry:	
Loc Vfy by Driller:	No	Driller Country:	
Sealed by Driller:	Yes	Dist to Sep Contam:	
Sealed by Name:		Dist to Septic Tk:	
Driller Signed:	Gary B. Leifeste	Dist to Prop Line:	
Apprentice Signed:		Dist Verifi Method:	
Surface Compl:	Alternative Procedure Used	Horizon Datum Type:	
Surf Comp Oth Desc:		Elevation:	
Complt by Driller:		Latitude:	29.422778
Pump Type:		Lat Degree:	29
Pump Type Oth Desc:		Lat Minute:	25
Pump Depth:		Lat Second:	22
Chemical Analysis:	No	Longitude:	-98.498056
Injurious Water:	No	Long Degree:	98
County:	Bexar	Long Minute:	29
Known Loc Error:	No	Long Second:	53
Grid No:	68-37-4		
Company Name:	Vortex Drilling, Inc.		
Well Location Description:			
Comments:			
Data Source:	Full SDR Database; SDRDB Well Location (Map)		

Map Key	Direction	Distance (mi)	Distance (ft)	Elevation (ft)	DB
727	NW	0.96	5,062.16	642.22	SDR WELLS

License No:	54776	Well Address1:	331 West Commerce Street
PWS No:		Well Addr2:	
Plug Rpt Track No:	165783	Well City:	San Antonio

Wells and Additional Sources Detail Report

Well Rpt Track No: 358461	Well Zip: 78205
Orig Well Rpt Trk No:	Owner Well No: MW-5A
Apprentice Reg No: 59190	Owner Name: City of San Antonio
No of Wells Drill:	Owner Addr1: P.O. Box 839966
Date Submitted: 2014-04-03	Owner Addr2:
Type of Work: New Well	Owner City: San Antonio
Typ of Wrk Oth Descr:	Owner State: TX
Seal Method: Hand Mixed	Owner Zip: 78283
Seal Mthd Oth Desc:	Owner Country:
Plugged w/i 48Hrs: No	Driller Name: Robert Joiner
Drilling Start Dt: 2014-03-13	Driller Address1: 4412 Bluemel Road
Drilling End Dt: 2014-03-13	Driller Addr2:
Proposed Use: Monitor	Driller City: San Antonio
Prop Use Oth Descr:	Driller State: TX
TCEQ Approve Plans:	Driller Zip: 78240
Aprv by Variance:	Driller Oth Cntry:
Loc Vfy by Driller: No	Driller Country:
Sealed by Driller: Yes	Dist to Sep Contam:
Sealed by Name:	Dist to Septic Tk:
Driller Signed: Robert Joiner	Dist to Prop Line:
Apprentice Signed: Heriberto Martinez	Dist Verifi Method:
Surface Compl: Alternative Procedure Used	Horizon Datum Type:
Surf Comp Oth Descr:	Elevation:
Complt by Driller:	Latitude: 29.425278
Pump Type:	Lat Degree: 29
Pump Type Oth Descr:	Lat Minute: 25
Pump Depth:	Lat Second: 31
Chemical Analysis: No	Longitude: -98.496389
Injurious Water: No	Long Degree: 98
County: Bexar	Long Minute: 29
Known Loc Error: No	Long Second: 47
Grid No: 68-37-4	
Company Name: Vortex Drilling, Inc.	
Well Location Description:	
Comments:	
Data Source: Full SDR Database; SDRDB Well Location (Map)	

Map Key	Direction	Distance (mi)	Distance (ft)	Elevation (ft)	DB
727	NW	0.96	5,062.16	642.22	SDR WELLS

License No: 54776	Well Address1: 331 West Commerce Street
PWS No:	Well Addr2:
Plug Rpt Track No: 179118	Well City: San Antonio
Well Rpt Track No: 358474	Well Zip: 78205
Orig Well Rpt Trk No:	Owner Well No: MW-6
Apprentice Reg No: 59190	Owner Name: City of San Antonio

Wells and Additional Sources Detail Report

No of Wells Drill: Date Submitted: 2014-04-03 Type of Work: New Well Typ of Wrk Oth Descr: Seal Method: Hand Mixed Seal Mthd Oth Desc: Plugged w/i 48Hrs: No Drilling Start Dt: 2014-03-13 Drilling End Dt: 2014-03-13 Proposed Use: Monitor Prop Use Oth Descr: TCEQ Approve Plans: Apprve by Variance: Loc Vfy by Driller: No Sealed by Driller: Yes Sealed by Name: Driller Signed: Robert Joiner Apprentice Signed: Heriberto Martinez Surface Compl: Alternative Procedure Used Surf Comp Oth Desc: Complt by Driller: Pump Type: Pump Type Oth Desc: Pump Depth: Chemical Analysis: No Injurious Water: No County: Bexar Known Loc Error: No Grid No: 68-37-4 Company Name: Vortex Drilling, Inc. Well Location Description: Comments: Amended 5/12/15 Ref.# 13173 Data Source: Full SDR Database; SDRDB Well Location (Map)	Owner Addr1: P.O. Box 839966 Owner Addr2: Owner City: San Antonio Owner State: TX Owner Zip: 78283 Owner Country: Driller Name: Robert Joiner Driller Address1: 4412 Bluemel Road Driller Addr2: Driller City: San Antonio Driller State: TX Driller Zip: 78240 Driller Oth Cntry: Driller Country: Dist to Sep Contam: Dist to Septic Tk: Dist to Prop Line: Dist Verifi Method: Horizon Datum Type: Elevation: Latitude: 29.425278 Lat Degree: 29 Lat Minute: 25 Lat Second: 31 Longitude: -98.496389 Long Degree: 98 Long Minute: 29 Long Second: 47
--	--

Map Key	Direction	Distance (mi)	Distance (ft)	Elevation (ft)	DB
728	NNE	0.96	5,070.60	679.11	SDR WELLS

License No: 4868 PWS No: Plug Rpt Track No: 166404 Well Rpt Track No: 444471 Orig Well Rpt Trk No: Apprentice Reg No: No of Wells Drill: 1 Date Submitted: 2017-03-13 Type of Work: New Well	Well Address1: 220 Burleson Well Addr2: Well City: San Antonio Well Zip: 78202 Owner Well No: B-3 Owner Name: AREA Real Estate, LLC. Owner Addr1: 1221 Broadway Street, Suite 104 Owner Addr2: Owner City: San Antonio
--	--

Wells and Additional Sources Detail Report

Typ of Wrk Oth Descr:	Owner State: TX
Seal Method: Hand Mixed	Owner Zip: 78215
Seal Mthd Oth Descr:	Owner Country:
Plugged w/i 48Hrs: No	Driller Name: James E Neal
Drilling Start Dt: 2017-03-03	Driller Address1: 4412 Bluemel Road
Drilling End Dt: 2017-03-03	Driller Addr2:
Proposed Use: Monitor	Driller City: San Antonio
Prop Use Oth Descr:	Driller State: TX
TCEQ Approve Plans:	Driller Zip: 78240
Apprve by Variance:	Driller Oth Cntry:
Loc Vfy by Driller: Yes	Driller Country:
Sealed by Driller: Yes	Dist to Sep Contam:
Sealed by Name:	Dist to Septic Tk:
Driller Signed: James E Neal	Dist to Prop Line:
Apprentice Signed: David Lozano	Dist Verifi Method:
Surface Compl: Alternative Procedure Used	Horizon Datum Type:
Surf Comp Oth Descr:	Elevation:
Complt by Driller: Yes	Latitude: 29.431497
Pump Type:	Lat Degree: 29
Pump Type Oth Descr:	Lat Minute: 25
Pump Depth:	Lat Second: 53.39
Chemical Analysis: No	Longitude: -98.477429
Injurious Water: No	Long Degree: 98
County: Bexar	Long Minute: 28
Known Loc Error: No	Long Second: 38.74
Grid No: 68-37-4	
Company Name: Vortex Drilling Inc.	
Well Location Description:	
Comments:	
Data Source: Full SDR Database; SDRDB Well Location (Map)	

Map Key	Direction	Distance (mi)	Distance (ft)	Elevation (ft)	DB
729	N	0.96	5,072.87	660.03	SDR WELLS

License No: 60112	Well Address1: Broadway Street
PWS No:	Well Addr2:
Plug Rpt Track No:	Well City: San Antonio
Well Rpt Track No: 544921	Well Zip: 78215
Orig Well Rpt Trk No:	Owner Well No: D-7C
Apprentice Reg No:	Owner Name: City of City of San Antonio
No of Wells Drill: 1	Owner Addr1: P.O. Box 839966
Date Submitted: 2020-06-03	Owner Addr2:
Type of Work: New Well	Owner City: San Antonio
Typ of Wrk Oth Descr:	Owner State: TX
Seal Method: Hand Mixed	Owner Zip: 78283
Seal Mthd Oth Descr:	Owner Country:

Wells and Additional Sources Detail Report

Plugged w/i 48Hrs:	No	Driller Name:	DAVID R LOZANO
Drilling Start Dt:	2020-04-07	Driller Address1:	4412 Bluemel Road
Drilling End Dt:	2020-04-14	Driller Addr2:	
Proposed Use:	Environmental Soil Boring	Driller City:	San Antonio
Prop Use Oth Descr:		Driller State:	TX
TCEQ Approve Plans:		Driller Zip:	78240
Apprve by Variance:		Driller Oth Cntry:	
Loc Vfy by Driller:	Yes	Driller Country:	
Sealed by Driller:	Yes	Dist to Sep Contam:	
Sealed by Name:		Dist to Septic Tk:	
Driller Signed:	David R. Lozano	Dist to Prop Line:	
Apprentice Signed:	Fred Escobero	Dist Verifi Method:	
Surface Compl:		Horizon Datum Type:	
Surf Comp Oth Desc:		Elevation:	
Complt by Driller:		Latitude:	29.432075
Pump Type:		Lat Degree:	29
Pump Type Oth Desc:		Lat Minute:	25
Pump Depth:		Lat Second:	55.47
Chemical Analysis:	No	Longitude:	-98.483176
Injurious Water:	No	Long Degree:	98
County:	Bexar	Long Minute:	28
Known Loc Error:	No	Long Second:	59.43
Grid No:	68-37-4		
Company Name:	Vortex Drilling Partners, Inc.		
Well Location Description:	Along Broadway Street between East Houston Street & Interstate 35		
Comments:			
Data Source:	Full SDR Database; SDRDB Well Location (Map)		

Map Key	Direction	Distance (mi)	Distance (ft)	Elevation (ft)	DB
730	NNE	0.96	5,073.18	683.00	SDR WELLS

License No:	54776	Well Address1:	803 North Cherry Street
PWS No:		Well Addr2:	
Plug Rpt Track No:		Well City:	San Antonio
Well Rpt Track No:	536063	Well Zip:	78202
Orig Well Rpt Trk No:		Owner Well No:	GP-5
Apprentice Reg No:	60326	Owner Name:	City of San Antonio Parks and Recreation Department
No of Wells Drill:	1	Owner Addr1:	114 West Commerce Street, #1012
Date Submitted:	2020-02-18	Owner Addr2:	
Type of Work:	New Well	Owner City:	San Antonio
Typ of Wrk Oth Descr:		Owner State:	TX
Seal Method:	Hand Mixed	Owner Zip:	78205
Seal Mthd Oth Desc:		Owner Country:	
Plugged w/i 48Hrs:	No	Driller Name:	Robert Joiner
Drilling Start Dt:	2020-02-04	Driller Address1:	4412 Bluemel Road
Drilling End Dt:	2020-02-04	Driller Addr2:	

Wells and Additional Sources Detail Report

Proposed Use:	Environmental Soil Boring	Driller City:	San Antonio
Prop Use Oth Descr:		Driller State:	TX
TCEQ Approve Plans:		Driller Zip:	78240
Apprve by Variance:		Driller Oth Cntry:	
Loc Vfy by Driller:	Yes	Driller Country:	
Sealed by Driller:	Yes	Dist to Sep Contam:	
Sealed by Name:		Dist to Septic Tk:	
Driller Signed:	Robert Joiner	Dist to Prop Line:	
Apprentice Signed:	Steven Stackhouse	Dist Verifi Method:	
Surface Compl:		Horizon Datum Type:	
Surf Comp Oth Desc:		Elevation:	
Complt by Driller:		Latitude:	29.431223
Pump Type:		Lat Degree:	29
Pump Type Oth Desc:		Lat Minute:	25
Pump Depth:		Lat Second:	52.4
Chemical Analysis:	No	Longitude:	-98.476481
Injurious Water:	No	Long Degree:	98
County:	Bexar	Long Minute:	28
Known Loc Error:	No	Long Second:	35.33
Grid No:	68-37-4		
Company Name:	Vortex Drilling Partners, Inc.		
Well Location Description:			
Comments:			
Data Source:	Full SDR Database; SDRDB Well Location (Map)		

Map Key	Direction	Distance (mi)	Distance (ft)	Elevation (ft)	DB
731	WNW	0.96	5,086.15	644.98	SDR WELLS

License No:	54776	Well Address1:	Santa Rosa Corridor
PWS No:		Well Addr2:	
Plug Rpt Track No:		Well City:	San Antonio
Well Rpt Track No:	543405	Well Zip:	78204
Orig Well Rpt Trk No:		Owner Well No:	SB-5
Apprentice Reg No:		Owner Name:	City of City of San Antonio
No of Wells Drill:	1	Owner Addr1:	P.O. Box 839966
Date Submitted:	2020-05-15	Owner Addr2:	
Type of Work:	New Well	Owner City:	San Antonio
Typ of Wrk Oth Descr:		Owner State:	TX
Seal Method:	Hand Mixed	Owner Zip:	78283
Seal Mthd Oth Desc:		Owner Country:	
Plugged w/i 48Hrs:	No	Driller Name:	Robert Joiner
Drilling Start Dt:	2020-03-22	Driller Address1:	4412 Bluemel Road
Drilling End Dt:	2020-03-31	Driller Addr2:	
Proposed Use:	Environmental Soil Boring	Driller City:	San Antonio
Prop Use Oth Descr:		Driller State:	TX
TCEQ Approve Plans:		Driller Zip:	78240

Wells and Additional Sources Detail Report

Apprve by Variance: Loc Vfy by Driller: Yes Sealed by Driller: Yes Sealed by Name: Driller Signed: Robert Joiner Apprentice Signed: Surface Compl: Surf Comp Oth Desc: Complt by Driller: Pump Type: Pump Type Oth Desc: Pump Depth: Chemical Analysis: No Injurious Water: No County: Bexar Known Loc Error: No Grid No: 68-37-4 Company Name: Vortex Drilling Partners, Inc. Well Location Description: Comments: Data Source: Full SDR Database; SDRDB Well Location (Map)	Driller Oth Cntry: Driller Country: Dist to Sep Contam: Dist to Septic Tk: Dist to Prop Line: Dist Verifi Method: Horizon Datum Type: Elevation: Latitude: 29.42155 Lat Degree: 29 Lat Minute: 25 Lat Second: 17.58 Longitude: -98.498709 Long Degree: 98 Long Minute: 29 Long Second: 55.35
---	---

Map Key	Direction	Distance (mi)	Distance (ft)	Elevation (ft)	DB
733	NW	0.96	5,089.21	645.80	SDR WELLS

License No: 3256 PWS No: Plug Rpt Track No: Well Rpt Track No: 436412 Orig Well Rpt Trk No: Apprentice Reg No: No of Wells Drill: 1 Date Submitted: 2016-11-04 Type of Work: New Well Typ of Wrk Oth Descr: Seal Method: Hand Mixed Seal Mthd Oth Desc: Plugged w/i 48Hrs: No Drilling Start Dt: 2016-10-14 Drilling End Dt: 2016-10-14 Proposed Use: Environmental Soil Boring Prop Use Oth Descr: TCEQ Approve Plans: Apprve by Variance: Loc Vfy by Driller: Yes Sealed by Driller: Yes	Well Address1: San Pedro Creek Restoration Well Addr2: 159 Camaron Street Well City: San Antonio Well Zip: 78205 Owner Well No: B-1-159 Owner Name: San Antonio River Authority Owner Addr1: 100 East Guenther Street Owner Addr2: Owner City: San Antonio Owner State: TX Owner Zip: 78204 Owner Country: Driller Name: Gary T May Driller Address1: 4412 Bluemel Road Driller Addr2: Driller City: San Antonio Driller State: TX Driller Zip: 78240 Driller Oth Cntry: Driller Country: Dist to Sep Contam:
---	--

Wells and Additional Sources Detail Report

Sealed by Name:	Dist to Septic Tk:
Driller Signed: Gary T May	Dist to Prop Line:
Apprentice Signed: David Lozano	Dist Verifi Method:
Surface Compl: Alternative Procedure Used	Horizon Datum Type:
Surf Comp Oth Desc:	Elevation:
Complt by Driller: Yes	Latitude: 29.425923
Pump Type:	Lat Degree: 29
Pump Type Oth Desc:	Lat Minute: 25
Pump Depth:	Lat Second: 33.32
Chemical Analysis: No	Longitude: -98.495921
Injurious Water: No	Long Degree: 98
County: Bexar	Long Minute: 29
Known Loc Error: No	Long Second: 45.32
Grid No: 68-37-4	
Company Name: Vortex Drilling Inc.	
Well Location Description: Camaron Street, between West Travis Street & West Commerce Street	
Comments:	
Data Source: Full SDR Database; SDRDB Well Location (Map)	

Map Key	Direction	Distance (mi)	Distance (ft)	Elevation (ft)	DB
733	NW	0.96	5,089.21	645.80	SDR WELLS

License No: 3256	Well Address1: San Pedro Creek Restoration
PWS No:	Well Addr2: 159 Camaron Street
Plug Rpt Track No:	Well City: San Antonio
Well Rpt Track No: 436419	Well Zip: 78205
Orig Well Rpt Trk No:	Owner Well No: B-3-159
Apprentice Reg No:	Owner Name: San Antonio River Authority
No of Wells Drill: 1	Owner Addr1: 100 East Guenther Street
Date Submitted: 2016-11-04	Owner Addr2:
Type of Work: New Well	Owner City: San Antonio
Typ of Wrk Oth Descr:	Owner State: TX
Seal Method: Hand Mixed	Owner Zip: 78204
Seal Mthd Oth Desc:	Owner Country:
Plugged w/i 48Hrs: No	Driller Name: Gary T May
Drilling Start Dt: 2016-10-14	Driller Address1: 4412 Bluemel Road
Drilling End Dt: 2016-10-14	Driller Addr2:
Proposed Use: Environmental Soil Boring	Driller City: San Antonio
Prop Use Oth Descr:	Driller State: TX
TCEQ Approve Plans:	Driller Zip: 78240
Apprve by Variance:	Driller Oth Cntry:
Loc Vfy by Driller: Yes	Driller Country:
Sealed by Driller: Yes	Dist to Sep Contam:
Sealed by Name:	Dist to Septic Tk:
Driller Signed: Gary T May	Dist to Prop Line:
Apprentice Signed: David Lozano	Dist Verifi Method:

Wells and Additional Sources Detail Report

Surface Compl:	Alternative Procedure Used	Horizon Datum Type:	
Surf Comp Oth Desc:		Elevation:	
Complt by Driller:	Yes	Latitude:	29.425923
Pump Type:		Lat Degree:	29
Pump Type Oth Desc:		Lat Minute:	25
Pump Depth:		Lat Second:	33.32
Chemical Analysis:	No	Longitude:	-98.495921
Injurious Water:	No	Long Degree:	98
County:	Bexar	Long Minute:	29
Known Loc Error:	No	Long Second:	45.32
Grid No:	68-37-4		
Company Name:	Vortex Drilling Inc.		
Well Location Description:			
Comments:			
Data Source:	Full SDR Database; SDRDB Well Location (Map)		

Map Key	Direction	Distance (mi)	Distance (ft)	Elevation (ft)	DB
733	NW	0.96	5,089.21	645.80	SDR WELLS

License No:	3256	Well Address1:	San Pedro Creek Restoration
PWS No:		Well Addr2:	159 Camaron Street
Plug Rpt Track No:		Well City:	San Antonio
Well Rpt Track No:	436421	Well Zip:	78205
Orig Well Rpt Trk No:		Owner Well No:	B-4-159
Apprentice Reg No:		Owner Name:	San Antonio River Authority
No of Wells Drill:	1	Owner Addr1:	100 East Guenther Street
Date Submitted:	2016-11-04	Owner Addr2:	
Type of Work:	New Well	Owner City:	San Antonio
Typ of Wrk Oth Descr:		Owner State:	TX
Seal Method:	Hand Mixed	Owner Zip:	78204
Seal Mthd Oth Desc:		Owner Country:	
Plugged w/i 48Hrs:	No	Driller Name:	Gary T May
Drilling Start Dt:	2016-10-14	Driller Address1:	4412 Bluemel Road
Drilling End Dt:	2016-10-14	Driller Addr2:	
Proposed Use:	Environmental Soil Boring	Driller City:	San Antonio
Prop Use Oth Descr:		Driller State:	TX
TCEQ Approve Plans:		Driller Zip:	78240
Apprve by Variance:		Driller Oth Cntry:	
Loc Vfy by Driller:	Yes	Driller Country:	
Sealed by Driller:	Yes	Dist to Sep Contam:	
Sealed by Name:		Dist to Septic Tk:	
Driller Signed:	Gary T May	Dist to Prop Line:	
Apprentice Signed:	David Lozano	Dist Verifi Method:	
Surface Compl:	Alternative Procedure Used	Horizon Datum Type:	
Surf Comp Oth Desc:		Elevation:	
Complt by Driller:	Yes	Latitude:	29.425923

Wells and Additional Sources Detail Report

Pump Type:	Lat Degree:	29
Pump Type Oth Desc:	Lat Minute:	25
Pump Depth:	Lat Second:	33.32
Chemical Analysis: No	Longitude:	-98.495921
Injurious Water: No	Long Degree:	98
County: Bexar	Long Minute:	29
Known Loc Error: No	Long Second:	45.32
Grid No: 68-37-4		
Company Name: Vortex Drilling Inc.		
Well Location Description:		
Comments:		
Data Source: Full SDR Database; SDRDB Well Location (Map)		

Map Key	Direction	Distance (mi)	Distance (ft)	Elevation (ft)	DB
733	NW	0.96	5,089.21	645.80	SDR WELLS

License No: 3256	Well Address1: San Pedro Creek Restoration
PWS No:	Well Addr2: 159 Camaron Street
Plug Rpt Track No:	Well City: San Antonio
Well Rpt Track No: 436413	Well Zip: 78205
Orig Well Rpt Trk No:	Owner Well No: B-2-159
Apprentice Reg No:	Owner Name: San Antonio River Authority
No of Wells Drill: 1	Owner Addr1: 100 East Guenther Street
Date Submitted: 2016-11-04	Owner Addr2:
Type of Work: New Well	Owner City: San Antonio
Typ of Wrk Oth Descr:	Owner State: TX
Seal Method: Hand Mixed	Owner Zip: 78204
Seal Mthd Oth Desc:	Owner Country:
Plugged w/i 48Hrs: No	Driller Name: Gary T May
Drilling Start Dt: 2016-10-14	Driller Address1: 4412 Bluemel Road
Drilling End Dt: 2016-10-14	Driller Addr2:
Proposed Use: Environmental Soil Boring	Driller City: San Antonio
Prop Use Oth Descr:	Driller State: TX
TCEQ Approve Plans:	Driller Zip: 78240
Apprve by Variance:	Driller Oth Cntry:
Loc Vfy by Driller: Yes	Driller Country:
Sealed by Driller: Yes	Dist to Sep Contam:
Sealed by Name:	Dist to Septic Tk:
Driller Signed: Gary T May	Dist to Prop Line:
Apprentice Signed: David Lozano	Dist Verifi Method:
Surface Compl: Alternative Procedure Used	Horizon Datum Type:
Surf Comp Oth Descr:	Elevation:
Complt by Driller: Yes	Latitude: 29.425923
Pump Type:	Lat Degree: 29
Pump Type Oth Desc:	Lat Minute: 25
Pump Depth:	Lat Second: 33.32

Wells and Additional Sources Detail Report

Chemical Analysis:	No	Longitude:	-98.495921
Injurious Water:	No	Long Degree:	98
County:	Bexar	Long Minute:	29
Known Loc Error:	No	Long Second:	45.32
Grid No:	68-37-4		
Company Name:	Vortex Drilling Inc.		
Well Location Description:			
Comments:			
Data Source:	Full SDR Database; SDRDB Well Location (Map)		

Map Key	Direction	Distance (mi)	Distance (ft)	Elevation (ft)	DB
733	NW	0.96	5,089.21	645.80	SDR WELLS

License No:	3256	Well Address1:	San Pedro Creek Restoration
PWS No:		Well Addr2:	159 Camaron Street
Plug Rpt Track No:		Well City:	San Antonio
Well Rpt Track No:	436423	Well Zip:	78205
Orig Well Rpt Trk No:		Owner Well No:	B-5-159
Apprentice Reg No:		Owner Name:	San Antonio River Authority
No of Wells Drill:	1	Owner Addr1:	100 East Guenther Street
Date Submitted:	2016-11-04	Owner Addr2:	
Type of Work:	New Well	Owner City:	San Antonio
Typ of Wrk Oth Descr:		Owner State:	TX
Seal Method:	Hand Mixed	Owner Zip:	78204
Seal Mthd Oth Desc:		Owner Country:	
Plugged w/i 48Hrs:	No	Driller Name:	Gary T May
Drilling Start Dt:	2016-10-14	Driller Address1:	4412 Bluemel Road
Drilling End Dt:	2016-10-14	Driller Addr2:	
Proposed Use:	Environmental Soil Boring	Driller City:	San Antonio
Prop Use Oth Descr:		Driller State:	TX
TCEQ Approve Plans:		Driller Zip:	78240
Aprve by Variance:		Driller Oth Cntry:	
Loc Vfy by Driller:	Yes	Driller Country:	
Sealed by Driller:	Yes	Dist to Sep Contam:	
Sealed by Name:		Dist to Septic Tk:	
Driller Signed:	Gary T May	Dist to Prop Line:	
Apprentice Signed:	David Lozano	Dist Verifi Method:	
Surface Compl:	Alternative Procedure Used	Horizon Datum Type:	
Surf Comp Oth Desc:		Elevation:	
Complt by Driller:	Yes	Latitude:	29.425923
Pump Type:		Lat Degree:	29
Pump Type Oth Desc:		Lat Minute:	25
Pump Depth:		Lat Second:	33.32
Chemical Analysis:	No	Longitude:	-98.495921
Injurious Water:	No	Long Degree:	98
County:	Bexar	Long Minute:	29

Wells and Additional Sources Detail Report

Known Loc Error:	No	Long Second:	45.32
Grid No:	68-37-4		
Company Name:	Vortex Drilling Inc.		
Well Location Description:			
Comments:			
Data Source:	Full SDR Database; SDRDB Well Location (Map)		

Map Key	Direction	Distance (mi)	Distance (ft)	Elevation (ft)	DB
734	WNW	0.96	5,093.53	642.17	SDR WELLS

License No:	54776	Well Address1:	Santa Rosa Corridor
PWS No:		Well Addr2:	
Plug Rpt Track No:		Well City:	San Antonio
Well Rpt Track No:	543396	Well Zip:	78204
Orig Well Rpt Trk No:		Owner Well No:	SB-2
Apprentice Reg No:		Owner Name:	City of City of San Antonio
No of Wells Drill:	1	Owner Addr1:	P.O. Box 839966
Date Submitted:	2020-05-15	Owner Addr2:	
Type of Work:	New Well	Owner City:	San Antonio
Typ of Wrk Oth Descr:		Owner State:	TX
Seal Method:	Hand Mixed	Owner Zip:	78283
Seal Mthd Oth Desc:		Owner Country:	
Plugged w/i 48Hrs:	No	Driller Name:	Robert Joiner
Drilling Start Dt:	2020-03-22	Driller Address1:	4412 Bluemel Road
Drilling End Dt:	2020-03-31	Driller Addr2:	
Proposed Use:	Environmental Soil Boring	Driller City:	San Antonio
Prop Use Oth Descr:		Driller State:	TX
TCEQ Approve Plans:		Driller Zip:	78240
Apprve by Variance:		Driller Oth Cntry:	
Loc Vfy by Driller:	Yes	Driller Country:	
Sealed by Driller:	Yes	Dist to Sep Contam:	
Sealed by Name:		Dist to Septic Tk:	
Driller Signed:	Robert Joiner	Dist to Prop Line:	
Apprentice Signed:		Dist Verifi Method:	
Surface Compl:		Horizon Datum Type:	
Surf Comp Oth Desc:		Elevation:	
Complt by Driller:		Latitude:	29.420981
Pump Type:		Lat Degree:	29
Pump Type Oth Desc:		Lat Minute:	25
Pump Depth:		Lat Second:	15.53
Chemical Analysis:	No	Longitude:	-98.498941
Injurious Water:	No	Long Degree:	98
County:	Bexar	Long Minute:	29
Known Loc Error:	No	Long Second:	56.19
Grid No:	68-37-4		
Company Name:	Vortex Drilling Partners, Inc.		

Wells and Additional Sources Detail Report

Well Location Description:

Comments:

Data Source: Full SDR Database; SDRDB Well Location (Map)

Map Key	Direction	Distance (mi)	Distance (ft)	Elevation (ft)	DB
735	NNE	0.97	5,095.99	674.01	SDR WELLS

License No:	59554	Well Address1:	125 Lamar Street
PWS No:		Well Addr2:	
Plug Rpt Track No:		Well City:	San Antonio
Well Rpt Track No:	429911	Well Zip:	78202
Orig Well Rpt Trk No:		Owner Well No:	B-1
Apprentice Reg No:		Owner Name:	430 Austin, LLC
No of Wells Drill:	1	Owner Addr1:	2013 Broadway Street
Date Submitted:	2016-08-19	Owner Addr2:	
Type of Work:	New Well	Owner City:	San Antonio
Typ of Wrk Oth Descr:		Owner State:	TX
Seal Method:	Hand Mixed	Owner Zip:	78215
Seal Mthd Oth Desc:		Owner Country:	
Plugged w/i 48Hrs:	No	Driller Name:	Heriberto Martinez
Drilling Start Dt:	2016-07-01	Driller Address1:	
Drilling End Dt:	2016-07-01	Driller Addr2:	4412 Bluemel Road
Proposed Use:	Environmental Soil Boring	Driller City:	San Antonio
Prop Use Oth Descr:		Driller State:	TX
TCEQ Approve Plans:		Driller Zip:	78240
Apprve by Variance:		Driller Oth Cntry:	
Loc Vfy by Driller:	Yes	Driller Country:	
Sealed by Driller:	Yes	Dist to Sep Contam:	
Sealed by Name:		Dist to Septic Tk:	
Driller Signed:	Heriberto Martinez	Dist to Prop Line:	
Apprentice Signed:	Eric Castillo	Dist Verifi Method:	
Surface Compl:	Alternative Procedure Used	Horizon Datum Type:	
Surf Comp Oth Descr:		Elevation:	
Complt by Driller:	Yes	Latitude:	29.431797
Pump Type:		Lat Degree:	29
Pump Type Oth Descr:		Lat Minute:	25
Pump Depth:		Lat Second:	54.47
Chemical Analysis:	No	Longitude:	-98.478392
Injurious Water:	No	Long Degree:	98
County:	Bexar	Long Minute:	28
Known Loc Error:	No	Long Second:	42.21
Grid No:	68-37-4		
Company Name:	VORTEX DRILLING INC.		
Well Location Description:			
Comments:			
Data Source:	Full SDR Database; SDRDB Well Location (Map)		

Wells and Additional Sources Detail Report

Map Key	Direction	Distance (mi)	Distance (ft)	Elevation (ft)	DB
735	NNE	0.97	5,095.99	674.01	SDR WELLS

License No:	59554	Well Address1:	125 Lamar Street
PWS No:		Well Addr2:	
Plug Rpt Track No:		Well City:	San Antonio
Well Rpt Track No:	429916	Well Zip:	78202
Orig Well Rpt Trk No:		Owner Well No:	B-4
Apprentice Reg No:		Owner Name:	430 Austin, LLC
No of Wells Drill:	1	Owner Addr1:	2013 Broadway Street
Date Submitted:	2016-08-19	Owner Addr2:	
Type of Work:	New Well	Owner City:	San Antonio
Typ of Wrk Oth Descr:		Owner State:	TX
Seal Method:	Hand Mixed	Owner Zip:	78215
Seal Mthd Oth Desc:		Owner Country:	
Plugged w/i 48Hrs:	No	Driller Name:	Heriberto Martinez
Drilling Start Dt:	2016-07-01	Driller Address1:	
Drilling End Dt:	2016-07-01	Driller Addr2:	4412 Bluemel Road
Proposed Use:	Environmental Soil Boring	Driller City:	San Antonio
Prop Use Oth Descr:		Driller State:	TX
TCEQ Approve Plans:		Driller Zip:	78240
Apprve by Variance:		Driller Oth Cntry:	
Loc Vfy by Driller:	Yes	Driller Country:	
Sealed by Driller:	Yes	Dist to Sep Contam:	
Sealed by Name:		Dist to Septic Tk:	
Driller Signed:	Heriberto Martinez	Dist to Prop Line:	
Apprentice Signed:	Eric Castillo	Dist Verifi Method:	
Surface Compl:	Alternative Procedure Used	Horizon Datum Type:	
Surf Comp Oth Desc:		Elevation:	
Complt by Driller:	Yes	Latitude:	29.431797
Pump Type:		Lat Degree:	29
Pump Type Oth Desc:		Lat Minute:	25
Pump Depth:		Lat Second:	54.47
Chemical Analysis:	No	Longitude:	-98.478392
Injurious Water:	No	Long Degree:	98
County:	Bexar	Long Minute:	28
Known Loc Error:	No	Long Second:	42.21
Grid No:	68-37-4		
Company Name:	VORTEX DRILLING INC.		
Well Location Description:			
Comments:			
Data Source:	Full SDR Database; SDRDB Well Location (Map)		

Map Key	Direction	Distance (mi)	Distance (ft)	Elevation (ft)	DB
735	NNE	0.97	5,095.99	674.01	SDR WELLS

Wells and Additional Sources Detail Report

License No:	59554	Well Address1:	125 Lamar Street
PWS No:		Well Addr2:	
Plug Rpt Track No:		Well City:	San Antonio
Well Rpt Track No:	429912	Well Zip:	78202
Orig Well Rpt Trk No:		Owner Well No:	B-2
Apprentice Reg No:		Owner Name:	430 Austin, LLC
No of Wells Drill:	1	Owner Addr1:	2013 Broadway Street
Date Submitted:	2016-08-19	Owner Addr2:	
Type of Work:	New Well	Owner City:	San Antonio
Typ of Wrk Oth Descr:		Owner State:	TX
Seal Method:	Hand Mixed	Owner Zip:	78215
Seal Mthd Oth Descr:		Owner Country:	
Plugged w/i 48Hrs:	No	Driller Name:	Heriberto Martinez
Drilling Start Dt:	2016-07-01	Driller Address1:	
Drilling End Dt:	2016-07-01	Driller Addr2:	4412 Bluemel Road
Proposed Use:	Environmental Soil Boring	Driller City:	San Antonio
Prop Use Oth Descr:		Driller State:	TX
TCEQ Approve Plans:		Driller Zip:	78240
Aprv by Variance:		Driller Oth Cntry:	
Loc Vfy by Driller:	Yes	Driller Country:	
Sealed by Driller:	Yes	Dist to Sep Contam:	
Sealed by Name:		Dist to Septic Tk:	
Driller Signed:	Heriberto Martinez	Dist to Prop Line:	
Apprentice Signed:	Eric Castillo	Dist Verifi Method:	
Surface Compl:	Alternative Procedure Used	Horizon Datum Type:	
Surf Comp Oth Descr:		Elevation:	
Complt by Driller:	Yes	Latitude:	29.431797
Pump Type:		Lat Degree:	29
Pump Type Oth Descr:		Lat Minute:	25
Pump Depth:		Lat Second:	54.47
Chemical Analysis:	No	Longitude:	-98.478392
Injurious Water:	No	Long Degree:	98
County:	Bexar	Long Minute:	28
Known Loc Error:	No	Long Second:	42.21
Grid No:	68-37-4		
Company Name:	VORTEX DRILLING INC.		
Well Location Description:			
Comments:			
Data Source:	Full SDR Database; SDRDB Well Location (Map)		

Map Key	Direction	Distance (mi)	Distance (ft)	Elevation (ft)	DB
735	NNE	0.97	5,095.99	674.01	SDR WELLS

License No:	59554	Well Address1:	125 Lamar Street
PWS No:		Well Addr2:	

Wells and Additional Sources Detail Report

Plug Rpt Track No:		Well City:	San Antonio
Well Rpt Track No:	429913	Well Zip:	78202
Orig Well Rpt Trk No:		Owner Well No:	B-3
Apprentice Reg No:		Owner Name:	430 Austin, LLC
No of Wells Drill:	1	Owner Addr1:	2013 Broadway Street
Date Submitted:	2016-08-19	Owner Addr2:	
Type of Work:	New Well	Owner City:	San Antonio
Typ of Wrk Oth Descr:		Owner State:	TX
Seal Method:	Hand Mixed	Owner Zip:	78215
Seal Mthd Oth Desc:		Owner Country:	
Plugged w/i 48Hrs:	No	Driller Name:	Heriberto Martinez
Drilling Start Dt:	2016-07-01	Driller Address1:	
Drilling End Dt:	2016-07-01	Driller Addr2:	4412 Bluemel Road
Proposed Use:	Environmental Soil Boring	Driller City:	San Antonio
Prop Use Oth Descr:		Driller State:	TX
TCEQ Approve Plans:		Driller Zip:	78240
Apprve by Variance:		Driller Oth Cntry:	
Loc Vfy by Driller:	Yes	Driller Country:	
Sealed by Driller:	Yes	Dist to Sep Contam:	
Sealed by Name:		Dist to Septic Tk:	
Driller Signed:	Heriberto Martinez	Dist to Prop Line:	
Apprentice Signed:	Eric Castillo	Dist Verifi Method:	
Surface Compl:	Alternative Procedure Used	Horizon Datum Type:	
Surf Comp Oth Desc:		Elevation:	
Complt by Driller:	Yes	Latitude:	29.431797
Pump Type:		Lat Degree:	29
Pump Type Oth Desc:		Lat Minute:	25
Pump Depth:		Lat Second:	54.47
Chemical Analysis:	No	Longitude:	-98.478392
Injurious Water:	No	Long Degree:	98
County:	Bexar	Long Minute:	28
Known Loc Error:	No	Long Second:	42.21
Grid No:	68-37-4		
Company Name:	VORTEX DRILLING INC.		
Well Location Description:			
Comments:			
Data Source:	Full SDR Database; SDRDB Well Location (Map)		

Map Key	Direction	Distance (mi)	Distance (ft)	Elevation (ft)	DB
735	NNE	0.97	5,095.99	674.01	SDR WELLS

License No:	59554	Well Address1:	125 Lamar Street
PWS No:		Well Addr2:	
Plug Rpt Track No:		Well City:	San Antonio
Well Rpt Track No:	429918	Well Zip:	78202
Orig Well Rpt Trk No:		Owner Well No:	B-6

Wells and Additional Sources Detail Report

Apprentice Reg No:	Owner Name:	430 Austin, LLC
No of Wells Drill: 1	Owner Addr1:	2013 Broadway Street
Date Submitted: 2016-08-19	Owner Addr2:	
Type of Work: New Well	Owner City:	San Antonio
Typ of Wrk Oth Descr:	Owner State:	TX
Seal Method: Hand Mixed	Owner Zip:	78215
Seal Mthd Oth Desc:	Owner Country:	
Plugged w/i 48Hrs: No	Driller Name:	Heriberto Martinez
Drilling Start Dt: 2016-07-01	Driller Address1:	
Drilling End Dt: 2016-07-01	Driller Addr2:	4412 Bluemel Road
Proposed Use: Environmental Soil Boring	Driller City:	San Antonio
Prop Use Oth Descr:	Driller State:	TX
TCEQ Approve Plans:	Driller Zip:	78240
Apprve by Variance:	Driller Oth Cntry:	
Loc Vfy by Driller: Yes	Driller Country:	
Sealed by Driller: Yes	Dist to Sep Contam:	
Sealed by Name:	Dist to Septic Tk:	
Driller Signed: Heriberto Martinez	Dist to Prop Line:	
Apprentice Signed: Eric Castillo	Dist Verifi Method:	
Surface Compl: Alternative Procedure Used	Horizon Datum Type:	
Surf Comp Oth Desc:	Elevation:	
Complt by Driller: Yes	Latitude:	29.431797
Pump Type:	Lat Degree:	29
Pump Type Oth Desc:	Lat Minute:	25
Pump Depth:	Lat Second:	54.47
Chemical Analysis: No	Longitude:	-98.478392
Injurious Water: No	Long Degree:	98
County: Bexar	Long Minute:	28
Known Loc Error: No	Long Second:	42.21
Grid No: 68-37-4		
Company Name: VORTEX DRILLING INC.		
Well Location Description:		
Comments:		
Data Source:	Full SDR Database; SDRDB Well Location (Map)	

Map Key	Direction	Distance (mi)	Distance (ft)	Elevation (ft)	DB
735	NNE	0.97	5,095.99	674.01	SDR WELLS

License No: 59554	Well Address1: 125 Lamar Street
PWS No:	Well Addr2:
Plug Rpt Track No:	Well City: San Antonio
Well Rpt Track No: 429914	Well Zip: 78202
Orig Well Rpt Trk No:	Owner Well No: B-10
Apprentice Reg No:	Owner Name: 430 Austin, LLC
No of Wells Drill: 1	Owner Addr1: 2013 Broadway Street
Date Submitted: 2016-08-19	Owner Addr2:

Wells and Additional Sources Detail Report

Type of Work:	New Well	Owner City:	San Antonio
Typ of Wrk Oth Descr:		Owner State:	TX
Seal Method:	Hand Mixed	Owner Zip:	78215
Seal Mthd Oth Desc:		Owner Country:	
Plugged w/i 48Hrs:	No	Driller Name:	Heriberto Martinez
Drilling Start Dt:	2016-07-01	Driller Address1:	
Drilling End Dt:	2016-07-01	Driller Addr2:	4412 Bluemel Road
Proposed Use:	Environmental Soil Boring	Driller City:	San Antonio
Prop Use Oth Descr:		Driller State:	TX
TCEQ Approve Plans:		Driller Zip:	78240
Apprve by Variance:		Driller Oth Cntry:	
Loc Vfy by Driller:	Yes	Driller Country:	
Sealed by Driller:	Yes	Dist to Sep Contam:	
Sealed by Name:		Dist to Septic Tk:	
Driller Signed:	Heriberto Martinez	Dist to Prop Line:	
Apprentice Signed:	Eric Castillo	Dist Verifi Method:	
Surface Compl:	Alternative Procedure Used	Horizon Datum Type:	
Surf Comp Oth Desc:		Elevation:	
Complt by Driller:	Yes	Latitude:	29.431797
Pump Type:		Lat Degree:	29
Pump Type Oth Desc:		Lat Minute:	25
Pump Depth:		Lat Second:	54.47
Chemical Analysis:	No	Longitude:	-98.478392
Injurious Water:	No	Long Degree:	98
County:	Bexar	Long Minute:	28
Known Loc Error:	No	Long Second:	42.21
Grid No:	68-37-4		
Company Name:	VORTEX DRILLING INC.		
Well Location Description:			
Comments:			
Data Source:	Full SDR Database; SDRDB Well Location (Map)		

Map Key	Direction	Distance (mi)	Distance (ft)	Elevation (ft)	DB
735	NNE	0.97	5,095.99	674.01	SDR WELLS

License No:	59554	Well Address1:	125 Lamar Street
PWS No:		Well Addr2:	
Plug Rpt Track No:		Well City:	San Antonio
Well Rpt Track No:	429922	Well Zip:	78202
Orig Well Rpt Trk No:		Owner Well No:	B-9
Apprentice Reg No:		Owner Name:	430 Austin, LLC
No of Wells Drill:	1	Owner Addr1:	2013 Broadway Street
Date Submitted:	2016-08-19	Owner Addr2:	
Type of Work:	New Well	Owner City:	San Antonio
Typ of Wrk Oth Descr:		Owner State:	TX
Seal Method:	Hand Mixed	Owner Zip:	78215

Wells and Additional Sources Detail Report

Seal Mthd Oth Desc: Plugged w/i 48Hrs: No Drilling Start Dt: 2016-07-01 Drilling End Dt: 2016-07-01 Proposed Use: Environmental Soil Boring Prop Use Oth Descr: TCEQ Approve Plans: Apprve by Variance: Loc Vfy by Driller: Yes Sealed by Driller: Yes Sealed by Name: Driller Signed: Heriberto Martinez Apprentice Signed: Eric Castillo Surface Compl: Alternative Procedure Used Surf Comp Oth Desc: Complt by Driller: Yes Pump Type: Pump Type Oth Desc: Pump Depth: Chemical Analysis: No Injurious Water: No County: Bexar Known Loc Error: No Grid No: 68-37-4 Company Name: VORTEX DRILLING INC. Well Location Description: Comments: Data Source: Full SDR Database; SDRDB Well Location (Map)	Owner Country: Driller Name: Heriberto Martinez Driller Address1: Driller Addr2: 4412 Bluemel Road Driller City: San Antonio Driller State: TX Driller Zip: 78240 Driller Oth Cntry: Driller Country: Dist to Sep Contam: Dist to Septic Tk: Dist to Prop Line: Dist Verifi Method: Horizon Datum Type: Elevation: Latitude: 29.431797 Lat Degree: 29 Lat Minute: 25 Lat Second: 54.47 Longitude: -98.478392 Long Degree: 98 Long Minute: 28 Long Second: 42.21
--	---

Map Key	Direction	Distance (mi)	Distance (ft)	Elevation (ft)	DB
735	NNE	0.97	5,095.99	674.01	SDR WELLS

License No: 59554 PWS No: Plug Rpt Track No: Well Rpt Track No: 429921 Orig Well Rpt Trk No: Apprentice Reg No: No of Wells Drill: 1 Date Submitted: 2016-08-19 Type of Work: New Well Typ of Wrk Oth Descr: Seal Method: Hand Mixed Seal Mthd Oth Desc: Plugged w/i 48Hrs: No Drilling Start Dt: 2016-07-01	Well Address1: 125 Lamar Street Well Addr2: Well City: San Antonio Well Zip: 78202 Owner Well No: B-8 Owner Name: 430 Austin, LLC Owner Addr1: 2013 Broadway Street Owner Addr2: Owner City: San Antonio Owner State: TX Owner Zip: 78215 Owner Country: Driller Name: Heriberto Martinez Driller Address1:
---	--

Wells and Additional Sources Detail Report

Drilling End Dt:	2016-07-01	Driller Addr2:	4412 Bluemel Road
Proposed Use:	Environmental Soil Boring	Driller City:	San Antonio
Prop Use Oth Descr:		Driller State:	TX
TCEQ Approve Plans:		Driller Zip:	78240
Approve by Variance:		Driller Oth Cntry:	
Loc Vfy by Driller:	Yes	Driller Country:	
Sealed by Driller:	Yes	Dist to Sep Contam:	
Sealed by Name:		Dist to Septic Tk:	
Driller Signed:	Heriberto Martinez	Dist to Prop Line:	
Apprentice Signed:	Eric Castillo	Dist Verifi Method:	
Surface Compl:	Alternative Procedure Used	Horizon Datum Type:	
Surf Comp Oth Desc:		Elevation:	
Complt by Driller:	Yes	Latitude:	29.431797
Pump Type:		Lat Degree:	29
Pump Type Oth Desc:		Lat Minute:	25
Pump Depth:		Lat Second:	54.47
Chemical Analysis:	No	Longitude:	-98.478392
Injurious Water:	No	Long Degree:	98
County:	Bexar	Long Minute:	28
Known Loc Error:	No	Long Second:	42.21
Grid No:	68-37-4		
Company Name:	VORTEX DRILLING INC.		
Well Location Description:			
Comments:			
Data Source:	Full SDR Database; SDRDB Well Location (Map)		

Map Key	Direction	Distance (mi)	Distance (ft)	Elevation (ft)	DB
735	NNE	0.97	5,095.99	674.01	SDR WELLS

License No:	59554	Well Address1:	125 Lamar Street
PWS No:		Well Addr2:	
Plug Rpt Track No:		Well City:	San Antonio
Well Rpt Track No:	429920	Well Zip:	78202
Orig Well Rpt Trk No:		Owner Well No:	B-7
Apprentice Reg No:		Owner Name:	430 Austin, LLC
No of Wells Drill:	1	Owner Addr1:	2013 Broadway Street
Date Submitted:	2016-08-19	Owner Addr2:	
Type of Work:	New Well	Owner City:	San Antonio
Typ of Wrk Oth Descr:		Owner State:	TX
Seal Method:	Hand Mixed	Owner Zip:	78215
Seal Mthd Oth Desc:		Owner Country:	
Plugged w/i 48Hrs:	No	Driller Name:	Heriberto Martinez
Drilling Start Dt:	2016-07-01	Driller Address1:	
Drilling End Dt:	2016-07-01	Driller Addr2:	4412 Bluemel Road
Proposed Use:	Environmental Soil Boring	Driller City:	San Antonio
Prop Use Oth Descr:		Driller State:	TX

Wells and Additional Sources Detail Report

TCEQ Approve Plans:	Driller Zip:	78240
Apprve by Variance:	Driller Oth Cntry:	
Loc Vfy by Driller:	Driller Country:	
Sealed by Driller:	Dist to Sep Contam:	
Sealed by Name:	Dist to Septic Tk:	
Driller Signed:	Dist to Prop Line:	
Apprentice Signed:	Dist Verifi Method:	
Surface Compl:	Horizon Datum Type:	
Surf Comp Oth Desc:	Elevation:	
Complt by Driller:	Latitude:	29.431797
Pump Type:	Lat Degree:	29
Pump Type Oth Desc:	Lat Minute:	25
Pump Depth:	Lat Second:	54.47
Chemical Analysis:	Longitude:	-98.478392
Injurious Water:	Long Degree:	98
County:	Long Minute:	28
Known Loc Error:	Long Second:	42.21
Grid No:		
Company Name:		
Well Location Description:		
Comments:		
Data Source:		

Map Key	Direction	Distance (mi)	Distance (ft)	Elevation (ft)	DB
735	NNE	0.97	5,095.99	674.01	SDR WELLS

License No:	Well Address1:	125 Lamar Street
PWS No:	Well Addr2:	
Plug Rpt Track No:	Well City:	San Antonio
Well Rpt Track No:	Well Zip:	78202
Orig Well Rpt Trk No:	Owner Well No:	B-5
Apprentice Reg No:	Owner Name:	430 Austin, LLC
No of Wells Drill:	Owner Addr1:	2013 Broadway Street
Date Submitted:	Owner Addr2:	
Type of Work:	Owner City:	San Antonio
Typ of Wrk Oth Descr:	Owner State:	TX
Seal Method:	Owner Zip:	78215
Seal Mthd Oth Descr:	Owner Country:	
Plugged w/i 48Hrs:	Driller Name:	Heriberto Martinez
Drilling Start Dt:	Driller Address1:	
Drilling End Dt:	Driller Addr2:	4412 Bluemel Road
Proposed Use:	Driller City:	San Antonio
Prop Use Oth Descr:	Driller State:	TX
TCEQ Approve Plans:	Driller Zip:	78240
Apprve by Variance:	Driller Oth Cntry:	
Loc Vfy by Driller:	Driller Country:	

Wells and Additional Sources Detail Report

Sealed by Driller:	Yes	Dist to Sep Contam:	
Sealed by Name:		Dist to Septic Tk:	
Driller Signed:	Heriberto Martinez	Dist to Prop Line:	
Apprentice Signed:	Eric Castillo	Dist Verifi Method:	
Surface Compl:	Alternative Procedure Used	Horizon Datum Type:	
Surf Comp Oth Desc:		Elevation:	
Complt by Driller:	Yes	Latitude:	29.431797
Pump Type:		Lat Degree:	29
Pump Type Oth Desc:		Lat Minute:	25
Pump Depth:		Lat Second:	54.47
Chemical Analysis:	No	Longitude:	-98.478392
Injurious Water:	No	Long Degree:	98
County:	Bexar	Long Minute:	28
Known Loc Error:	No	Long Second:	42.21
Grid No:	68-37-4		
Company Name:	VORTEX DRILLING INC.		
Well Location Description:			
Comments:			
Data Source:	Full SDR Database; SDRDB Well Location (Map)		

Map Key	Direction	Distance (mi)	Distance (ft)	Elevation (ft)	DB
736	WNW	0.97	5,102.57	645.93	SDR WELLS

License No:	54776	Well Address1:	Santa Rosa Corridor
PWS No:		Well Addr2:	
Plug Rpt Track No:		Well City:	San Antonio
Well Rpt Track No:	543485	Well Zip:	78204
Orig Well Rpt Trk No:		Owner Well No:	SB-12
Apprentice Reg No:		Owner Name:	City of City of San Antonio
No of Wells Drill:	1	Owner Addr1:	P.O. Box 839966
Date Submitted:	2020-05-18	Owner Addr2:	
Type of Work:	New Well	Owner City:	San Antonio
Typ of Wrk Oth Descr:		Owner State:	TX
Seal Method:	Hand Mixed	Owner Zip:	78283
Seal Mthd Oth Desc:		Owner Country:	
Plugged w/i 48Hrs:	No	Driller Name:	Robert Joiner
Drilling Start Dt:	2020-03-22	Driller Address1:	4412 Bluemel Road
Drilling End Dt:	2020-03-31	Driller Addr2:	
Proposed Use:	Environmental Soil Boring	Driller City:	San Antonio
Prop Use Oth Descr:		Driller State:	TX
TCEQ Approve Plans:		Driller Zip:	78240
Aprve by Variance:		Driller Oth Cntry:	
Loc Vfy by Driller:	Yes	Driller Country:	
Sealed by Driller:	Yes	Dist to Sep Contam:	
Sealed by Name:		Dist to Septic Tk:	
Driller Signed:	Robert Joiner	Dist to Prop Line:	

Wells and Additional Sources Detail Report

Apprentice Signed:	Dist Verifi Method:
Surface Compl:	Horizon Datum Type:
Surf Comp Oth Desc:	Elevation:
Complt by Driller:	Latitude: 29.421845
Pump Type:	Lat Degree: 29
Pump Type Oth Desc:	Lat Minute: 25
Pump Depth:	Lat Second: 18.64
Chemical Analysis: No	Longitude: -98.498644
Injurious Water: No	Long Degree: 98
County: Bexar	Long Minute: 29
Known Loc Error: No	Long Second: 55.12
Grid No: 68-37-4	
Company Name: Vortex Drilling Partners, Inc.	
Well Location Description:	
Comments:	
Data Source: Full SDR Database; SDRDB Well Location (Map)	

Map Key	Direction	Distance (mi)	Distance (ft)	Elevation (ft)	DB
737	N	0.97	5,107.73	651.00	SDR WELLS

License No: 54776	Well Address1: 530 McCullough Avenue
PWS No:	Well Addr2:
Plug Rpt Track No:	Well City: San Antonio
Well Rpt Track No: 411979	Well Zip: 78215
Orig Well Rpt Trk No:	Owner Well No: B-8
Apprentice Reg No:	Owner Name: CPS Energy
No of Wells Drill: 1	Owner Addr1: 145 Navarro Street
Date Submitted: 2015-12-30	Owner Addr2:
Type of Work: New Well	Owner City: San Antonio
Typ of Wrk Oth Descr:	Owner State: TX
Seal Method: Hand Mixed	Owner Zip: 78205
Seal Mthd Oth Desc:	Owner Country:
Plugged w/i 48Hrs: No	Driller Name: Robert Joiner
Drilling Start Dt: 2015-12-11	Driller Address1: 4412 Bluemel Road
Drilling End Dt: 2015-12-11	Driller Addr2:
Proposed Use: Environmental Soil Boring	Driller City: San Antonio
Prop Use Oth Descr:	Driller State: TX
TCEQ Approve Plans:	Driller Zip: 78240
Apprve by Variance:	Driller Oth Cntry:
Loc Vfy by Driller: Yes	Driller Country:
Sealed by Driller: Yes	Dist to Sep Contam:
Sealed by Name:	Dist to Septic Tk:
Driller Signed: Robert Joiner	Dist to Prop Line:
Apprentice Signed: Eric Castillo	Dist Verifi Method:
Surface Compl: Alternative Procedure Used	Horizon Datum Type:
Surf Comp Oth Desc:	Elevation: 656

Wells and Additional Sources Detail Report

Complt by Driller:	Yes	Latitude:	29.43191
Pump Type:		Lat Degree:	29
Pump Type Oth Desc:		Lat Minute:	25
Pump Depth:		Lat Second:	54.88
Chemical Analysis:	No	Longitude:	-98.48534
Injurious Water:	No	Long Degree:	98
County:	Bexar	Long Minute:	29
Known Loc Error:	No	Long Second:	7.22
Grid No:	68-37-4		
Company Name:	Vortex Drilling Inc		
Well Location Description:			
Comments:			
Data Source:	Full SDR Database; SDRDB Well Location (Map)		

Map Key	Direction	Distance (mi)	Distance (ft)	Elevation (ft)	DB
738	NW	0.97	5,111.89	646.06	SDR WELLS

License No:	59554	Well Address1:	302 W. Houston
PWS No:		Well Addr2:	
Plug Rpt Track No:		Well City:	San Antonio
Well Rpt Track No:	399341	Well Zip:	78205
Orig Well Rpt Trk No:		Owner Well No:	GSB-15
Apprentice Reg No:		Owner Name:	City of San Antonio
No of Wells Drill:		Owner Addr1:	P O Box 839966
Date Submitted:	2015-07-14	Owner Addr2:	
Type of Work:	New Well	Owner City:	San Antonio
Typ of Wrk Oth Descr:		Owner State:	TX
Seal Method:	Other	Owner Zip:	78283
Seal Mthd Oth Desc:	HAND	Owner Country:	
Plugged w/i 48Hrs:	No	Driller Name:	Heriberto Martinez
Drilling Start Dt:	2015-06-02	Driller Address1:	4412 Bluemel Road
Drilling End Dt:	2015-06-02	Driller Addr2:	
Proposed Use:	Environmental Soil Boring	Driller City:	San Antonio
Prop Use Oth Descr:		Driller State:	TX
TCEQ Approve Plans:		Driller Zip:	78240
Apprve by Variance:		Driller Oth Cntry:	
Loc Vfy by Driller:	No	Driller Country:	
Sealed by Driller:	No	Dist to Sep Contam:	
Sealed by Name:	Vortex Drilling Inc	Dist to Septic Tk:	
Driller Signed:	Heriberto Martinez	Dist to Prop Line:	
Apprentice Signed:	Eduardo Valle	Dist Verifi Method:	
Surface Compl:	Alternative Procedure Used	Horizon Datum Type:	
Surf Comp Oth Descr:		Elevation:	
Complt by Driller:		Latitude:	29.426111
Pump Type:		Lat Degree:	29
Pump Type Oth Desc:		Lat Minute:	25

Wells and Additional Sources Detail Report

Pump Depth:	Lat Second:	34
Chemical Analysis:	Longitude:	-98.495834
Injurious Water:	Long Degree:	98
County: Bexar	Long Minute:	29
Known Loc Error: No	Long Second:	45
Grid No: 68-37-4		
Company Name: Vortex Driling Inc		
Well Location Description:		
Comments:		
Data Source:	Full SDR Database; SDRDB Well Location (Map)	

Map Key	Direction	Distance (mi)	Distance (ft)	Elevation (ft)	DB
739	WSW	0.97	5,112.86	632.54	SDR WELLS

License No: 59554	Well Address1: 1518 South Alamo Street
PWS No:	Well Addr2:
Plug Rpt Track No:	Well City: San Antonio
Well Rpt Track No: 502259	Well Zip: 78204
Orig Well Rpt Trk No:	Owner Well No: NB-1 / MW-2
Apprentice Reg No:	Owner Name: Lifshutz Companies
No of Wells Drill: 1	Owner Addr1: 215 West Travis
Date Submitted: 2019-02-04	Owner Addr2:
Type of Work: New Well	Owner City: San Antonio
Typ of Wrk Oth Descr:	Owner State: TX
Seal Method: Hand Mixed	Owner Zip: 78205
Seal Mthd Oth Desc:	Owner Country:
Plugged w/i 48Hrs: No	Driller Name: Heriberto Martinez
Drilling Start Dt: 2019-01-30	Driller Address1: 4412 Bluemel Road
Drilling End Dt: 2019-01-30	Driller Addr2:
Proposed Use: Monitor	Driller City: San Antonio
Prop Use Oth Descr:	Driller State: TX
TCEQ Approve Plans:	Driller Zip: 78240
Apprve by Variance:	Driller Oth Cntry:
Loc Vfy by Driller: Yes	Driller Country:
Sealed by Driller: Yes	Dist to Sep Contam:
Sealed by Name:	Dist to Septic Tk:
Driller Signed: Heriberto Martinez	Dist to Prop Line:
Apprentice Signed: Brian Muzny	Dist Verifi Method:
Surface Compl: Alternative Procedure Used	Horizon Datum Type:
Surf Comp Oth Desc:	Elevation:
Complt by Driller: Yes	Latitude: 29.409668
Pump Type:	Lat Degree: 29
Pump Type Oth Desc:	Lat Minute: 24
Pump Depth:	Lat Second: 34.8
Chemical Analysis: No	Longitude: -98.497731
Injurious Water: No	Long Degree: 98

Wells and Additional Sources Detail Report

County:	Bexar	Long Minute:	29
Known Loc Error:	No	Long Second:	51.83
Grid No:	68-37-7		
Company Name:	Vortex Drilling		
Well Location Description:			
Comments:			
Data Source:	Full SDR Database; SDRDB Well Location (Map)		

Map Key	Direction	Distance (mi)	Distance (ft)	Elevation (ft)	DB
740	NW	0.97	5,115.38	645.31	SDR WELLS

License No:	59554	Well Address1:	302 W. Houston
PWS No:		Well Addr2:	
Plug Rpt Track No:		Well City:	San Antonio
Well Rpt Track No:	399301	Well Zip:	78205
Orig Well Rpt Trk No:		Owner Well No:	GSB-13
Apprentice Reg No:		Owner Name:	City of San Antonio
No of Wells Drill:		Owner Addr1:	P O Box 839966
Date Submitted:	2015-07-13	Owner Addr2:	
Type of Work:	New Well	Owner City:	San Antonio
Typ of Wrk Oth Descr:		Owner State:	TX
Seal Method:	Other	Owner Zip:	78283
Seal Mthd Oth Desc:	HAND	Owner Country:	
Plugged w/i 48Hrs:	No	Driller Name:	Heriberto Martinez
Drilling Start Dt:	2015-06-02	Driller Address1:	4412 Bluemel Road
Drilling End Dt:	2015-06-02	Driller Addr2:	
Proposed Use:	Environmental Soil Boring	Driller City:	San Antonio
Prop Use Oth Descr:		Driller State:	TX
TCEQ Approve Plans:		Driller Zip:	78240
Apprve by Variance:		Driller Oth Cntry:	
Loc Vfy by Driller:	No	Driller Country:	
Sealed by Driller:	No	Dist to Sep Contam:	
Sealed by Name:	Vortex Drilling Inc	Dist to Septic Tk:	
Driller Signed:	Heriberto Martinez	Dist to Prop Line:	
Apprentice Signed:	Eduardo Valle	Dist Verifi Method:	
Surface Compl:	Alternative Procedure Used	Horizon Datum Type:	
Surf Comp Oth Desc:		Elevation:	
Complt by Driller:		Latitude:	29.425833
Pump Type:		Lat Degree:	29
Pump Type Oth Desc:		Lat Minute:	25
Pump Depth:		Lat Second:	33
Chemical Analysis:		Longitude:	-98.496111
Injurious Water:		Long Degree:	98
County:	Bexar	Long Minute:	29
Known Loc Error:	No	Long Second:	46
Grid No:	68-37-4		

Wells and Additional Sources Detail Report

Company Name: Vortex Driling Inc
 Well Location Description:
 Comments:
 Data Source: Full SDR Database; SDRDB Well Location (Map)

Map Key	Direction	Distance (mi)	Distance (ft)	Elevation (ft)	DB
741	N	0.97	5,119.71	651.00	SDR WELLS

License No:	59554	Well Address1:	530 McCullough Avenue
PWS No:		Well Addr2:	
Plug Rpt Track No:		Well City:	San Antonio
Well Rpt Track No:	441095	Well Zip:	78215
Orig Well Rpt Trk No:		Owner Well No:	B-10
Apprentice Reg No:		Owner Name:	CPS Energy
No of Wells Drill:	1	Owner Addr1:	P.O. Box 1771
Date Submitted:	2017-01-19	Owner Addr2:	
Type of Work:	New Well	Owner City:	San Antonio
Typ of Wrk Oth Descr:		Owner State:	TX
Seal Method:	Hand Mixed	Owner Zip:	78296
Seal Mthd Oth Desc:		Owner Country:	
Plugged w/i 48Hrs:	No	Driller Name:	Heriberto Martinez
Drilling Start Dt:	2016-12-15	Driller Address1:	4412 Bluemel Road
Drilling End Dt:	2016-12-15	Driller Addr2:	
Proposed Use:	Environmental Soil Boring	Driller City:	San Antonio
Prop Use Oth Descr:		Driller State:	TX
TCEQ Approve Plans:		Driller Zip:	78240
Aprv by Variance:		Driller Oth Cntry:	
Loc Vfy by Driller:	Yes	Driller Country:	
Sealed by Driller:	Yes	Dist to Sep Contam:	
Sealed by Name:		Dist to Septic Tk:	
Driller Signed:	Heriberto Martinez	Dist to Prop Line:	
Apprentice Signed:	Justin May	Dist Verifi Method:	
Surface Compl:	Alternative Procedure Used	Horizon Datum Type:	
Surf Comp Oth Desc:		Elevation:	656
Complt by Driller:	Yes	Latitude:	29.43194
Pump Type:		Lat Degree:	29
Pump Type Oth Desc:		Lat Minute:	25
Pump Depth:		Lat Second:	54.98
Chemical Analysis:	No	Longitude:	-98.48536
Injurious Water:	No	Long Degree:	98
County:	Bexar	Long Minute:	29
Known Loc Error:	No	Long Second:	7.3
Grid No:	68-37-4		
Company Name:	Vortex Drilling Inc.		
Well Location Description:			
Comments:			

Wells and Additional Sources Detail Report

Data Source: Full SDR Database; SDRDB Well Location (Map)

Map Key	Direction	Distance (mi)	Distance (ft)	Elevation (ft)	DB
742	N	0.97	5,120.20	658.28	SDR WELLS

License No:	59554	Well Address1:	701-711 Broadway Street
PWS No:		Well Addr2:	
Plug Rpt Track No:		Well City:	San Antonio
Well Rpt Track No:	419328	Well Zip:	78215
Orig Well Rpt Trk No:		Owner Well No:	B-4
Apprentice Reg No:		Owner Name:	Hixon Properties
No of Wells Drill:	1	Owner Addr1:	315 East Commerce, Suite 300
Date Submitted:	2016-03-31	Owner Addr2:	
Type of Work:	New Well	Owner City:	San Antonio
Typ of Wrk Oth Descr:		Owner State:	TX
Seal Method:	Hand Mixed	Owner Zip:	78205
Seal Mthd Oth Desc:		Owner Country:	
Plugged w/i 48Hrs:	No	Driller Name:	Heriberto Martinez
Drilling Start Dt:	2016-03-21	Driller Address1:	
Drilling End Dt:	2016-03-21	Driller Addr2:	4412 Bluemel Road
Proposed Use:	Monitor	Driller City:	San Antonio
Prop Use Oth Descr:		Driller State:	TX
TCEQ Approve Plans:		Driller Zip:	78240
Apprve by Variance:		Driller Oth Cntry:	
Loc Vfy by Driller:	Yes	Driller Country:	
Sealed by Driller:	Yes	Dist to Sep Contam:	
Sealed by Name:		Dist to Septic Tk:	
Driller Signed:	Heriberto Martinez	Dist to Prop Line:	
Apprentice Signed:	Eric Castillo	Dist Verifi Method:	
Surface Compl:	Surface Sleeve Installed	Horizon Datum Type:	
Surf Comp Oth Desc:		Elevation:	665
Complt by Driller:	Yes	Latitude:	29.432192
Pump Type:		Lat Degree:	29
Pump Type Oth Desc:		Lat Minute:	25
Pump Depth:		Lat Second:	55.89
Chemical Analysis:	No	Longitude:	-98.483381
Injurious Water:	No	Long Degree:	98
County:	Bexar	Long Minute:	29
Known Loc Error:	No	Long Second:	0.17
Grid No:	68-37-4		
Company Name:	VORTEX DRILLING INC.		
Well Location Description:			
Comments:			
Data Source:	Full SDR Database; SDRDB Well Location (Map)		

Map Key	Direction	Distance (mi)	Distance (ft)	Elevation (ft)	DB
---------	-----------	---------------	---------------	----------------	----

Wells and Additional Sources Detail Report

742	N	0.97	5,120.20	658.28	SDR WELLS
-----	---	------	----------	--------	-----------

License No:	59554	Well Address1:	701-711 Broadway Street
PWS No:		Well Addr2:	
Plug Rpt Track No:		Well City:	San Antonio
Well Rpt Track No:	419325	Well Zip:	78215
Orig Well Rpt Trk No:		Owner Well No:	B-3
Apprentice Reg No:		Owner Name:	Hixon Properties
No of Wells Drill:	1	Owner Addr1:	315 East Commerce, Suite 300
Date Submitted:	2016-03-31	Owner Addr2:	
Type of Work:	New Well	Owner City:	San Antonio
Typ of Wrk Oth Descr:		Owner State:	TX
Seal Method:	Hand Mixed	Owner Zip:	78205
Seal Mthd Oth Desc:		Owner Country:	
Plugged w/i 48Hrs:	No	Driller Name:	Heriberto Martinez
Drilling Start Dt:	2016-03-21	Driller Address1:	
Drilling End Dt:	2016-03-21	Driller Addr2:	4412 Bluemel Road
Proposed Use:	Monitor	Driller City:	San Antonio
Prop Use Oth Descr:		Driller State:	TX
TCEQ Approve Plans:		Driller Zip:	78240
Apprv by Variance:		Driller Oth Cntry:	
Loc Vfy by Driller:	Yes	Driller Country:	
Sealed by Driller:	Yes	Dist to Sep Contam:	
Sealed by Name:		Dist to Septic Tk:	
Driller Signed:	Heriberto Martinez	Dist to Prop Line:	
Apprentice Signed:	Eric Castillo	Dist Verifi Method:	
Surface Compl:	Alternative Procedure Used	Horizon Datum Type:	
Surf Comp Oth Desc:		Elevation:	665
Complt by Driller:	Yes	Latitude:	29.432192
Pump Type:		Lat Degree:	29
Pump Type Oth Desc:		Lat Minute:	25
Pump Depth:		Lat Second:	55.89
Chemical Analysis:	No	Longitude:	-98.483381
Injurious Water:	No	Long Degree:	98
County:	Bexar	Long Minute:	29
Known Loc Error:	No	Long Second:	0.17
Grid No:	68-37-4		
Company Name:	VORTEX DRILLING INC.		
Well Location Description:			
Comments:			
Data Source:	Full SDR Database; SDRDB Well Location (Map)		

Map Key	Direction	Distance (mi)	Distance (ft)	Elevation (ft)	DB
742	N	0.97	5,120.20	658.28	SDR WELLS

License No:	59554	Well Address1:	701-711 Broadway Street
-------------	-------	----------------	-------------------------

Wells and Additional Sources Detail Report

PWS No: Plug Rpt Track No: Well Rpt Track No: 419321 Orig Well Rpt Trk No: Apprentice Reg No: No of Wells Drill: 1 Date Submitted: 2016-03-31 Type of Work: New Well Typ of Wrk Oth Descr: Seal Method: Hand Mixed Seal Mthd Oth Desc: Plugged w/i 48Hrs: No Drilling Start Dt: 2016-03-21 Drilling End Dt: 2016-03-21 Proposed Use: Monitor Prop Use Oth Descr: TCEQ Approve Plans: Apprve by Variance: Loc Vfy by Driller: Yes Sealed by Driller: Yes Sealed by Name: Driller Signed: Heriberto Martinez Apprentice Signed: Eric Castillo Surface Compl: Surface Sleeve Installed Surf Comp Oth Desc: Complt by Driller: Yes Pump Type: Pump Type Oth Desc: Pump Depth: Chemical Analysis: No Injurious Water: No County: Bexar Known Loc Error: No Grid No: 68-37-4 Company Name: VORTEX DRILLING INC. Well Location Description: Comments: Data Source: Full SDR Database; SDRDB Well Location (Map)	Well Addr2: Well City: San Antonio Well Zip: 78215 Owner Well No: B-2 Owner Name: Hixon Properties Owner Addr1: 315 East Commerce, Suite 300 Owner Addr2: Owner City: San Antonio Owner State: TX Owner Zip: 78205 Owner Country: Driller Name: Heriberto Martinez Driller Address1: Driller Addr2: 4412 Bluemel Road Driller City: San Antonio Driller State: TX Driller Zip: 78240 Driller Oth Cntry: Driller Country: Dist to Sep Contam: Dist to Septic Tk: Dist to Prop Line: Dist Verifi Method: Horizon Datum Type: Elevation: 665 Latitude: 29.432192 Lat Degree: 29 Lat Minute: 25 Lat Second: 55.89 Longitude: -98.483381 Long Degree: 98 Long Minute: 29 Long Second: 0.17
---	---

Map Key	Direction	Distance (mi)	Distance (ft)	Elevation (ft)	DB
742	N	0.97	5,120.20	658.28	SDR WELLS

License No: 59554 PWS No: Plug Rpt Track No: Well Rpt Track No: 419319	Well Address1: 701-711 Broadway Street Well Addr2: Well City: San Antonio Well Zip: 78215
---	--

Wells and Additional Sources Detail Report

<p>Orig Well Rpt Trk No:</p> <p>Apprentice Reg No:</p> <p>No of Wells Drill: 1</p> <p>Date Submitted: 2016-03-31</p> <p>Type of Work: New Well</p> <p>Typ of Wrk Oth Descr:</p> <p>Seal Method: Hand Mixed</p> <p>Seal Mthd Oth Descr:</p> <p>Plugged w/i 48Hrs: No</p> <p>Drilling Start Dt: 2016-03-21</p> <p>Drilling End Dt: 2016-03-21</p> <p>Proposed Use: Monitor</p> <p>Prop Use Oth Descr:</p> <p>TCEQ Approve Plans:</p> <p>Aprv by Variance:</p> <p>Loc Vfy by Driller: Yes</p> <p>Sealed by Driller: Yes</p> <p>Sealed by Name:</p> <p>Driller Signed: Heriberto Martinez</p> <p>Apprentice Signed: Eric Castillo</p> <p>Surface Compl: Surface Sleeve Installed</p> <p>Surf Comp Oth Descr:</p> <p>Complt by Driller: Yes</p> <p>Pump Type:</p> <p>Pump Type Oth Descr:</p> <p>Pump Depth:</p> <p>Chemical Analysis: No</p> <p>Injurious Water: No</p> <p>County: Bexar</p> <p>Known Loc Error: No</p> <p>Grid No: 68-37-4</p> <p>Company Name: VORTEX DRILLING INC.</p> <p>Well Location Description:</p> <p>Comments:</p> <p>Data Source: Full SDR Database; SDRDB Well Location (Map)</p>	<p>Owner Well No: B-1</p> <p>Owner Name: Hixon Properties</p> <p>Owner Addr1: 315 East Commerce, Suite 300</p> <p>Owner Addr2:</p> <p>Owner City: San Antonio</p> <p>Owner State: TX</p> <p>Owner Zip: 78205</p> <p>Owner Country:</p> <p>Driller Name: Heriberto Martinez</p> <p>Driller Address1:</p> <p>Driller Addr2: 4412 Bluemel Road</p> <p>Driller City: San Antonio</p> <p>Driller State: TX</p> <p>Driller Zip: 78240</p> <p>Driller Oth Cntry:</p> <p>Driller Country:</p> <p>Dist to Sep Contam:</p> <p>Dist to Septic Tk:</p> <p>Dist to Prop Line:</p> <p>Dist Verifi Method:</p> <p>Horizon Datum Type:</p> <p>Elevation: 665</p> <p>Latitude: 29.432192</p> <p>Lat Degree: 29</p> <p>Lat Minute: 25</p> <p>Lat Second: 55.89</p> <p>Longitude: -98.483381</p> <p>Long Degree: 98</p> <p>Long Minute: 29</p> <p>Long Second: 0.17</p>
---	--

Map Key	Direction	Distance (mi)	Distance (ft)	Elevation (ft)	DB
743	NNE	0.97	5,126.64	681.52	SDR WELLS

<p>License No: 4868</p> <p>PWS No:</p> <p>Plug Rpt Track No:</p> <p>Well Rpt Track No: 444475</p> <p>Orig Well Rpt Trk No:</p> <p>Apprentice Reg No:</p> <p>No of Wells Drill: 1</p>	<p>Well Address1: 220 Burleson</p> <p>Well Addr2:</p> <p>Well City: San Antonio</p> <p>Well Zip: 78202</p> <p>Owner Well No: B-5</p> <p>Owner Name: AREA Real Estate, LLC.</p> <p>Owner Addr1: 1221 Broadway Street, Suite 104</p>
--	--

Wells and Additional Sources Detail Report

Date Submitted:	2017-03-13	Owner Addr2:	
Type of Work:	New Well	Owner City:	San Antonio
Typ of Wrk Oth Descr:		Owner State:	TX
Seal Method:	Hand Mixed	Owner Zip:	78215
Seal Mthd Oth Desc:		Owner Country:	
Plugged w/i 48Hrs:	No	Driller Name:	James E Neal
Drilling Start Dt:	2017-03-03	Driller Address1:	4412 Bluemel Road
Drilling End Dt:	2017-03-03	Driller Addr2:	
Proposed Use:	Environmental Soil Boring	Driller City:	San Antonio
Prop Use Oth Descr:		Driller State:	TX
TCEQ Approve Plans:		Driller Zip:	78240
Apprve by Variance:		Driller Oth Cntry:	
Loc Vfy by Driller:	Yes	Driller Country:	
Sealed by Driller:	Yes	Dist to Sep Contam:	
Sealed by Name:		Dist to Septic Tk:	
Driller Signed:	James E Neal	Dist to Prop Line:	
Apprentice Signed:	David Lozano	Dist Verifi Method:	
Surface Compl:	Alternative Procedure Used	Horizon Datum Type:	
Surf Comp Oth Desc:		Elevation:	
Complt by Driller:	Yes	Latitude:	29.43155
Pump Type:		Lat Degree:	29
Pump Type Oth Desc:		Lat Minute:	25
Pump Depth:		Lat Second:	53.58
Chemical Analysis:	No	Longitude:	-98.477037
Injurious Water:	No	Long Degree:	98
County:	Bexar	Long Minute:	28
Known Loc Error:	No	Long Second:	37.33
Grid No:	68-37-4		
Company Name:	Vortex Drilling Inc.		
Well Location Description:			
Comments:			
Data Source:	Full SDR Database; SDRDB Well Location (Map)		

Map Key	Direction	Distance (mi)	Distance (ft)	Elevation (ft)	DB
744	NW	0.97	5,128.42	645.60	SDR WELLS

License No:	55002	Well Address1:	318 West Houston Street
PWS No:		Well Addr2:	
Plug Rpt Track No:		Well City:	San Antonio
Well Rpt Track No:	595392	Well Zip:	78205
Orig Well Rpt Trk No:		Owner Well No:	MW-23
Apprentice Reg No:	60326	Owner Name:	City of San Antonio - TCI
No of Wells Drill:	1	Owner Addr1:	114 West Commerce, 2nd Floor
Date Submitted:	2022-01-27	Owner Addr2:	
Type of Work:	New Well	Owner City:	San Antonio
Typ of Wrk Oth Descr:		Owner State:	TX

Wells and Additional Sources Detail Report

Seal Method:	Hand Mixed	Owner Zip:	78205
Seal Mthd Oth Descr:		Owner Country:	
Plugged w/i 48Hrs:	No	Driller Name:	Gary B Leifeste
Drilling Start Dt:	2021-12-13	Driller Address1:	4412 Bluemel Road
Drilling End Dt:	2021-12-16	Driller Addr2:	
Proposed Use:	Monitor	Driller City:	San Antonio
Prop Use Oth Descr:		Driller State:	TX
TCEQ Approve Plans:		Driller Zip:	78240
Apprve by Variance:		Driller Oth Cntry:	
Loc Vfy by Driller:	Yes	Driller Country:	
Sealed by Driller:	Yes	Dist to Sep Contam:	
Sealed by Name:		Dist to Septic Tk:	
Driller Signed:	Gary B. Leifeste*	Dist to Prop Line:	
Apprentice Signed:	Steven Stackhouse	Dist Verifi Method:	
Surface Compl:	Alternative Procedure Used	Horizon Datum Type:	
Surf Comp Oth Descr:		Elevation:	
Complt by Driller:	Yes	Latitude:	29.426082
Pump Type:		Lat Degree:	29
Pump Type Oth Descr:		Lat Minute:	25
Pump Depth:		Lat Second:	33.9
Chemical Analysis:	No	Longitude:	-98.49593
Injurious Water:	No	Long Degree:	98
County:	Bexar	Long Minute:	29
Known Loc Error:	No	Long Second:	45.35
Grid No:	68-37-4		
Company Name:	Vortex Drilling Partners, LP		
Well Location Description:			
Comments:			
Data Source:	Full SDR Database; SDRDB Well Location (Map)		

Map Key	Direction	Distance (mi)	Distance (ft)	Elevation (ft)	DB
745	N	0.97	5,132.78	651.00	SDR WELLS

License No:	59656	Well Address1:	530 McCullough Avenue
PWS No:		Well Addr2:	
Plug Rpt Track No:		Well City:	San Antonio
Well Rpt Track No:	435774	Well Zip:	78215
Orig Well Rpt Trk No:		Owner Well No:	P8
Apprentice Reg No:		Owner Name:	CPS Energy
No of Wells Drill:	1	Owner Addr1:	145 Navarro Street
Date Submitted:	2016-10-25	Owner Addr2:	
Type of Work:	New Well	Owner City:	San Antonio
Typ of Wrk Oth Descr:		Owner State:	TX
Seal Method:	Hand Mixed	Owner Zip:	78205
Seal Mthd Oth Descr:		Owner Country:	
Plugged w/i 48Hrs:	No	Driller Name:	Hamilton Lane Mcrae

Wells and Additional Sources Detail Report

Drilling Start Dt:	2016-10-10	Driller Address1:	1402 Yogi Berra CV
Drilling End Dt:	2016-10-10	Driller Addr2:	
Proposed Use:	Other	Driller City:	Round Rock
Prop Use Oth Descr:	piezometer	Driller State:	TX
TCEQ Approve Plans:		Driller Zip:	78665
Approve by Variance:		Driller Oth Cntry:	
Loc Vfy by Driller:	Yes	Driller Country:	
Sealed by Driller:	Yes	Dist to Sep Contam:	
Sealed by Name:		Dist to Septic Tk:	
Driller Signed:	Hamilton L. McRae	Dist to Prop Line:	
Apprentice Signed:		Dist Verifi Method:	
Surface Compl:	Surface Slab Installed	Horizon Datum Type:	NAD83
Surf Comp Oth Desc:		Elevation:	654
Complt by Driller:	Yes	Latitude:	29.431978
Pump Type:		Lat Degree:	29
Pump Type Oth Desc:		Lat Minute:	25
Pump Depth:		Lat Second:	55.12
Chemical Analysis:	No	Longitude:	-98.485353
Injurious Water:	No	Long Degree:	98
County:	Bexar	Long Minute:	29
Known Loc Error:	No	Long Second:	7.27
Grid No:	68-37-4		
Company Name:	Austin Geo-Logic		
Well Location Description:			
Comments:			
Data Source:	Full SDR Database; SDRDB Well Location (Map)		

Map Key	Direction	Distance (mi)	Distance (ft)	Elevation (ft)	DB
746	NE	0.97	5,138.37	740.73	SDR WELLS

License No:	60492	Well Address1:	1901 East Houston Street
PWS No:		Well Addr2:	
Plug Rpt Track No:	206864	Well City:	San Antonio
Well Rpt Track No:	566504	Well Zip:	78202
Orig Well Rpt Trk No:		Owner Well No:	TMW-1
Apprentice Reg No:		Owner Name:	Danny J. Adair and Melissa G. Adair
No of Wells Drill:	1	Owner Addr1:	P.O. Box 1182
Date Submitted:	2021-02-11	Owner Addr2:	
Type of Work:	New Well	Owner City:	Bridgeport
Typ of Wrk Oth Descr:		Owner State:	TX
Seal Method:	Hand Mixed	Owner Zip:	76426
Seal Mthd Oth Desc:		Owner Country:	
Plugged w/i 48Hrs:	Yes	Driller Name:	JAMES ALLEN KEEFFE
Drilling Start Dt:	2021-01-07	Driller Address1:	17683 Telge Road
Drilling End Dt:	2021-01-07	Driller Addr2:	
Proposed Use:	Environmental Soil Boring	Driller City:	Cypress

Wells and Additional Sources Detail Report

Prop Use Oth Descr:		Driller State:	TX
TCEQ Approve Plans:		Driller Zip:	77429
Apprve by Variance:		Driller Oth Cntry:	
Loc Vfy by Driller:	Yes	Driller Country:	
Sealed by Driller:	Yes	Dist to Sep Contam:	
Sealed by Name:		Dist to Septic Tk:	
Driller Signed:	James Keeffe	Dist to Prop Line:	
Apprentice Signed:		Dist Verifi Method:	
Surface Compl:	Alternative Procedure Used	Horizon Datum Type:	
Surf Comp Oth Desc:		Elevation:	
Complt by Driller:	Yes	Latitude:	29.425167
Pump Type:		Lat Degree:	29
Pump Type Oth Desc:		Lat Minute:	25
Pump Depth:		Lat Second:	30.6
Chemical Analysis:	No	Longitude:	-98.467917
Injurious Water:	No	Long Degree:	98
County:	Bexar	Long Minute:	28
Known Loc Error:	No	Long Second:	4.5
Grid No:	68-37-4		
Company Name:	MATHERS ENVIRONMENTAL DRILLING		
Well Location Description:			
Comments:			
Data Source:	Full SDR Database; SDRDB Well Location (Map)		

Map Key	Direction	Distance (mi)	Distance (ft)	Elevation (ft)	DB
747	NW	0.97	5,139.56	645.10	SDR WELLS

License No:	55002	Well Address1:	318 West Houston Street
PWS No:		Well Addr2:	
Plug Rpt Track No:		Well City:	San Antonio
Well Rpt Track No:	595400	Well Zip:	78205
Orig Well Rpt Trk No:		Owner Well No:	MW-25
Apprentice Reg No:	60326	Owner Name:	City of San Antonio - TCI
No of Wells Drill:	1	Owner Addr1:	114 West Commerce, 2nd Floor
Date Submitted:	2022-01-27	Owner Addr2:	
Type of Work:	New Well	Owner City:	San Antonio
Type of Wrk Oth Descr:		Owner State:	TX
Seal Method:	Hand Mixed	Owner Zip:	78205
Seal Mthd Oth Desc:		Owner Country:	
Plugged w/i 48Hrs:	No	Driller Name:	Gary B Leifeste
Drilling Start Dt:	2021-12-13	Driller Address1:	4412 Bluemel Road
Drilling End Dt:	2021-12-16	Driller Addr2:	
Proposed Use:	Monitor	Driller City:	San Antonio
Prop Use Oth Descr:		Driller State:	TX
TCEQ Approve Plans:		Driller Zip:	78240
Apprve by Variance:		Driller Oth Cntry:	

Wells and Additional Sources Detail Report

Loc Vfy by Driller:	Yes	Driller Country:	
Sealed by Driller:	Yes	Dist to Sep Contam:	
Sealed by Name:		Dist to Septic Tk:	
Driller Signed:	Gary B. Leifeste*	Dist to Prop Line:	
Apprentice Signed:	Steven Stackhouse	Dist Verifi Method:	
Surface Compl:	Alternative Procedure Used	Horizon Datum Type:	
Surf Comp Oth Desc:		Elevation:	
Complt by Driller:	Yes	Latitude:	29.425443
Pump Type:		Lat Degree:	29
Pump Type Oth Desc:		Lat Minute:	25
Pump Depth:		Lat Second:	31.59
Chemical Analysis:	No	Longitude:	-98.496552
Injurious Water:	No	Long Degree:	98
County:	Bexar	Long Minute:	29
Known Loc Error:	No	Long Second:	47.59
Grid No:	68-37-4		
Company Name:	Vortex Drilling Partners, LP		
Well Location Description:			
Comments:			
Data Source:	Full SDR Database; SDRDB Well Location (Map)		

Map Key	Direction	Distance (mi)	Distance (ft)	Elevation (ft)	DB
748	WNW	0.97	5,143.33	645.36	SDR WELLS

License No:	54776	Well Address1:	Santa Rosa Corridor
PWS No:		Well Addr2:	
Plug Rpt Track No:		Well City:	San Antonio
Well Rpt Track No:	543499	Well Zip:	78204
Orig Well Rpt Trk No:		Owner Well No:	SB-14
Apprentice Reg No:		Owner Name:	City of City of San Antonio
No of Wells Drill:	1	Owner Addr1:	P.O. Box 839966
Date Submitted:	2020-05-18	Owner Addr2:	
Type of Work:	New Well	Owner City:	San Antonio
Typ of Wrk Oth Descr:		Owner State:	TX
Seal Method:	Hand Mixed	Owner Zip:	78283
Seal Mthd Oth Desc:		Owner Country:	
Plugged w/i 48Hrs:	No	Driller Name:	Robert Joiner
Drilling Start Dt:	2020-03-22	Driller Address1:	4412 Bluemel Road
Drilling End Dt:	2020-03-31	Driller Addr2:	
Proposed Use:	Environmental Soil Boring	Driller City:	San Antonio
Prop Use Oth Descr:		Driller State:	TX
TCEQ Approve Plans:		Driller Zip:	78240
Apprve by Variance:		Driller Oth Cntry:	
Loc Vfy by Driller:	Yes	Driller Country:	
Sealed by Driller:	Yes	Dist to Sep Contam:	
Sealed by Name:		Dist to Septic Tk:	

Wells and Additional Sources Detail Report

Driller Signed:	Robert Joiner	Dist to Prop Line:	
Apprentice Signed:		Dist Verifi Method:	
Surface Compl:		Horizon Datum Type:	
Surf Comp Oth Desc:		Elevation:	
Complt by Driller:		Latitude:	29.422341
Pump Type:		Lat Degree:	29
Pump Type Oth Desc:		Lat Minute:	25
Pump Depth:		Lat Second:	20.43
Chemical Analysis:	No	Longitude:	-98.498562
Injurious Water:	No	Long Degree:	98
County:	Bexar	Long Minute:	29
Known Loc Error:	No	Long Second:	54.82
Grid No:	68-37-4		
Company Name:	Vortex Drilling Partners, Inc.		
Well Location Description:			
Comments:			
Data Source:	Full SDR Database; SDRDB Well Location (Map)		

Map Key	Direction	Distance (mi)	Distance (ft)	Elevation (ft)	DB
749	NNE	0.97	5,145.00	678.98	SDR WELLS

License No:	4868	Well Address1:	220 Burleson
PWS No:		Well Addr2:	
Plug Rpt Track No:	166403	Well City:	San Antonio
Well Rpt Track No:	444455	Well Zip:	78202
Orig Well Rpt Trk No:		Owner Well No:	B-2
Apprentice Reg No:		Owner Name:	AREA Real Estate, LLC.
No of Wells Drill:	1	Owner Addr1:	1221 Broadway Street, Suite 104
Date Submitted:	2017-03-13	Owner Addr2:	
Type of Work:	New Well	Owner City:	San Antonio
Typ of Wrk Oth Descr:		Owner State:	TX
Seal Method:	Hand Mixed	Owner Zip:	78215
Seal Mthd Oth Descr:		Owner Country:	
Plugged w/i 48Hrs:	Yes	Driller Name:	James E Neal
Drilling Start Dt:	2017-03-03	Driller Address1:	4412 Bluemel Road
Drilling End Dt:	2017-03-03	Driller Addr2:	
Proposed Use:	Monitor	Driller City:	San Antonio
Prop Use Oth Descr:		Driller State:	TX
TCEQ Approve Plans:		Driller Zip:	78240
Apprv by Variance:		Driller Oth Cntry:	
Loc Vfy by Driller:	Yes	Driller Country:	
Sealed by Driller:	Yes	Dist to Sep Contam:	
Sealed by Name:		Dist to Septic Tk:	
Driller Signed:	James E Neal	Dist to Prop Line:	
Apprentice Signed:	David Lozano	Dist Verifi Method:	
Surface Compl:	Alternative Procedure Used	Horizon Datum Type:	

Wells and Additional Sources Detail Report

Surf Comp Oth Desc:	Elevation:
Complt by Driller: Yes	Latitude: 29.431705
Pump Type:	Lat Degree: 29
Pump Type Oth Desc:	Lat Minute: 25
Pump Depth:	Lat Second: 54.14
Chemical Analysis: No	Longitude: -98.477407
Injurious Water: No	Long Degree: 98
County: Bexar	Long Minute: 28
Known Loc Error: No	Long Second: 38.67
Grid No: 68-37-4	
Company Name: Vortex Drilling Inc.	
Well Location Description:	
Comments:	
Data Source: Full SDR Database; SDRDB Well Location (Map)	

Map Key	Direction	Distance (mi)	Distance (ft)	Elevation (ft)	DB
750	WNW	0.97	5,147.83	642.38	SDR WELLS

License No: 59554	Well Address1: 318 W. Houston
PWS No:	Well Addr2:
Plug Rpt Track No:	Well City: San Antonio
Well Rpt Track No: 399259	Well Zip: 78205
Orig Well Rpt Trk No:	Owner Well No: GSB-1
Apprentice Reg No:	Owner Name: City of San Antonio
No of Wells Drill:	Owner Addr1: P O Box 839966
Date Submitted: 2015-07-13	Owner Addr2:
Type of Work: New Well	Owner City: San Antonio
Typ of Wrk Oth Descr:	Owner State: TX
Seal Method: Other	Owner Zip: 78283
Seal Mthd Oth Desc: HAND	Owner Country:
Plugged w/i 48Hrs: No	Driller Name: Heriberto Martinez
Drilling Start Dt: 2015-06-01	Driller Address1: 4412 Bluemel Road
Drilling End Dt: 2015-06-01	Driller Addr2:
Proposed Use: Environmental Soil Boring	Driller City: San Antonio
Prop Use Oth Descr:	Driller State: TX
TCEQ Approve Plans:	Driller Zip: 78240
Aprve by Variance:	Driller Oth Cntry:
Loc Vfy by Driller: No	Driller Country:
Sealed by Driller: No	Dist to Sep Contam:
Sealed by Name: Vortex Drilling Inc	Dist to Septic Tk:
Driller Signed: Heriberto Martinez	Dist to Prop Line:
Apprentice Signed: Eduardo Valle	Dist Verifi Method:
Surface Compl: Alternative Procedure Used	Horizon Datum Type:
Surf Comp Oth Desc:	Elevation:
Complt by Driller:	Latitude: 29.425
Pump Type:	Lat Degree: 29

Wells and Additional Sources Detail Report

Pump Type Oth Desc:		Lat Minute:	25
Pump Depth:		Lat Second:	30
Chemical Analysis:		Longitude:	-98.496945
Injurious Water:		Long Degree:	98
County:	Bexar	Long Minute:	29
Known Loc Error:	No	Long Second:	49
Grid No:	68-37-4		
Company Name:	Vortex Drilling Inc		
Well Location Description:			
Comments:			
Data Source:	Full SDR Database; SDRDB Well Location (Map)		

Map Key	Direction	Distance (mi)	Distance (ft)	Elevation (ft)	DB
751	NW	0.98	5,174.51	648.11	SDR WELLS

License No:	3256	Well Address1:	323 West Commerce
PWS No:		Well Addr2:	
Plug Rpt Track No:	175098	Well City:	San Antonio
Well Rpt Track No:	421695	Well Zip:	78207
Orig Well Rpt Trk No:		Owner Well No:	B-127
Apprentice Reg No:		Owner Name:	San Antonio River Authority
No of Wells Drill:	1	Owner Addr1:	100 East Guenther Street
Date Submitted:	2016-05-04	Owner Addr2:	
Type of Work:	New Well	Owner City:	San Antonio
Typ of Wrk Oth Descr:		Owner State:	TX
Seal Method:	Hand Mixed	Owner Zip:	78204
Seal Mthd Oth Desc:		Owner Country:	
Plugged w/i 48Hrs:	No	Driller Name:	Gary T May
Drilling Start Dt:	2016-04-01	Driller Address1:	4412 Bluemel Road
Drilling End Dt:	2016-04-01	Driller Addr2:	
Proposed Use:	Monitor	Driller City:	San Antonio
Prop Use Oth Descr:		Driller State:	TX
TCEQ Approve Plans:		Driller Zip:	78240
Apprve by Variance:		Driller Oth Cntry:	
Loc Vfy by Driller:	Yes	Driller Country:	
Sealed by Driller:	Yes	Dist to Sep Contam:	
Sealed by Name:		Dist to Septic Tk:	
Driller Signed:	Gary T May	Dist to Prop Line:	
Apprentice Signed:	Juan Martinez	Dist Verifi Method:	
Surface Compl:	Alternative Procedure Used	Horizon Datum Type:	
Surf Comp Oth Descr:		Elevation:	683
Complt by Driller:	Yes	Latitude:	29.425656
Pump Type:		Lat Degree:	29
Pump Type Oth Descr:		Lat Minute:	25
Pump Depth:		Lat Second:	32.36
Chemical Analysis:	No	Longitude:	-98.496506

Wells and Additional Sources Detail Report

Injurious Water:	No	Long Degree:	98
County:	Bexar	Long Minute:	29
Known Loc Error:	No	Long Second:	47.42
Grid No:	68-37-4		
Company Name:	Vortex Drilling Inc		
Well Location Description:			
Comments:			
Data Source:	Full SDR Database; SDRDB Well Location (Map)		

Map Key	Direction	Distance (mi)	Distance (ft)	Elevation (ft)	DB
752	NW	0.98	5,175.59	644.12	SDR WELLS

License No:	60112	Well Address1:	337 West Commerce Street
PWS No:		Well Addr2:	
Plug Rpt Track No:		Well City:	San Antonio
Well Rpt Track No:	486931	Well Zip:	78205
Orig Well Rpt Trk No:		Owner Well No:	STC/B-1
Apprentice Reg No:		Owner Name:	Lifshutz Companies, LP
No of Wells Drill:	1	Owner Addr1:	215 West Travis
Date Submitted:	2018-08-14	Owner Addr2:	
Type of Work:	New Well	Owner City:	San Antonio
Typ of Wrk Oth Descr:		Owner State:	TX
Seal Method:	Hand Mixed	Owner Zip:	78205
Seal Mthd Oth Desc:		Owner Country:	
Plugged w/i 48Hrs:	No	Driller Name:	DAVID R LOZANO
Drilling Start Dt:	2018-08-08	Driller Address1:	4412 Bluemel Road
Drilling End Dt:	2018-08-08	Driller Addr2:	
Proposed Use:	Environmental Soil Boring	Driller City:	San Antonio
Prop Use Oth Descr:		Driller State:	TX
TCEQ Approve Plans:		Driller Zip:	78240
Apprve by Variance:		Driller Oth Cntry:	
Loc Vfy by Driller:	Yes	Driller Country:	
Sealed by Driller:	Yes	Dist to Sep Contam:	
Sealed by Name:		Dist to Septic Tk:	
Driller Signed:	David R. Lozano	Dist to Prop Line:	
Apprentice Signed:	Justin T. May	Dist Verifi Method:	
Surface Compl:		Horizon Datum Type:	
Surf Comp Oth Descr:		Elevation:	
Complt by Driller:		Latitude:	29.425281
Pump Type:		Lat Degree:	29
Pump Type Oth Descr:		Lat Minute:	25
Pump Depth:		Lat Second:	31.01
Chemical Analysis:	No	Longitude:	-98.496827
Injurious Water:	No	Long Degree:	98
County:	Bexar	Long Minute:	29
Known Loc Error:	No	Long Second:	48.58

Wells and Additional Sources Detail Report

Grid No: 68-37-4
 Company Name: Vortex Drilling
 Well Location Description:
 Comments:
 Data Source: Full SDR Database; SDRDB Well Location (Map)

Map Key	Direction	Distance (mi)	Distance (ft)	Elevation (ft)	DB
753	NW	0.98	5,179.38	645.07	SDR WELLS

License No:	59554	Well Address1:	302 W. Houston
PWS No:		Well Addr2:	
Plug Rpt Track No:		Well City:	San Antonio
Well Rpt Track No:	399303	Well Zip:	78205
Orig Well Rpt Trk No:		Owner Well No:	GSB-14
Apprentice Reg No:		Owner Name:	City of San Antonio
No of Wells Drill:		Owner Addr1:	P O Box 839966
Date Submitted:	2015-07-13	Owner Addr2:	
Type of Work:	New Well	Owner City:	San Antonio
Typ of Wrk Oth Descr:		Owner State:	TX
Seal Method:	Other	Owner Zip:	78283
Seal Mthd Oth Desc:	HAND	Owner Country:	
Plugged w/i 48Hrs:	No	Driller Name:	Heriberto Martinez
Drilling Start Dt:	2015-06-02	Driller Address1:	4412 Bluemel Road
Drilling End Dt:	2015-06-02	Driller Addr2:	
Proposed Use:	Environmental Soil Boring	Driller City:	San Antonio
Prop Use Oth Descr:		Driller State:	TX
TCEQ Approve Plans:		Driller Zip:	78240
Apprve by Variance:		Driller Oth Cntry:	
Loc Vfy by Driller:	No	Driller Country:	
Sealed by Driller:	No	Dist to Sep Contam:	
Sealed by Name:	Vortex Drilling Inc	Dist to Septic Tk:	
Driller Signed:	Heriberto Martinez	Dist to Prop Line:	
Apprentice Signed:	Eduardo Valle	Dist Verifi Method:	
Surface Compl:	Alternative Procedure Used	Horizon Datum Type:	
Surf Comp Oth Desc:		Elevation:	
Complt by Driller:		Latitude:	29.426111
Pump Type:		Lat Degree:	29
Pump Type Oth Desc:		Lat Minute:	25
Pump Depth:		Lat Second:	34
Chemical Analysis:		Longitude:	-98.496111
Injurious Water:		Long Degree:	98
County:	Bexar	Long Minute:	29
Known Loc Error:	No	Long Second:	46
Grid No:	68-37-4		
Company Name:	Vortex Drilling Inc		
Well Location Description:			

Wells and Additional Sources Detail Report

Comments:

Data Source: Full SDR Database; SDRDB Well Location (Map)

Map Key	Direction	Distance (mi)	Distance (ft)	Elevation (ft)	DB
753	NW	0.98	5,179.38	645.07	SDR WELLS

License No:	55002	Well Address1:	302 West Houston Street
PWS No:		Well Addr2:	
Plug Rpt Track No:		Well City:	San Antonio
Well Rpt Track No:	359282	Well Zip:	78205
Orig Well Rpt Trk No:		Owner Well No:	MW-7
Apprentice Reg No:		Owner Name:	City of San Antonio
No of Wells Drill:		Owner Addr1:	P.O. Box 839966
Date Submitted:	2014-04-11	Owner Addr2:	
Type of Work:	New Well	Owner City:	San Antonio
Typ of Wrk Oth Descr:		Owner State:	TX
Seal Method:	Hand Mixed	Owner Zip:	78283
Seal Mthd Oth Desc:		Owner Country:	
Plugged w/i 48Hrs:	No	Driller Name:	Gary B Leifeste
Drilling Start Dt:	2014-04-04	Driller Address1:	4412 Bluemel Road
Drilling End Dt:	2014-04-04	Driller Addr2:	
Proposed Use:	Monitor	Driller City:	San Antonio
Prop Use Oth Descr:		Driller State:	TX
TCEQ Approve Plans:		Driller Zip:	78240
Apprve by Variance:		Driller Oth Cntry:	
Loc Vfy by Driller:	No	Driller Country:	
Sealed by Driller:	Yes	Dist to Sep Contam:	
Sealed by Name:		Dist to Septic Tk:	
Driller Signed:	Gary B. Leifeste	Dist to Prop Line:	
Apprentice Signed:		Dist Verifi Method:	
Surface Compl:	Alternative Procedure Used	Horizon Datum Type:	
Surf Comp Oth Desc:		Elevation:	
Complt by Driller:		Latitude:	29.426111
Pump Type:		Lat Degree:	29
Pump Type Oth Desc:		Lat Minute:	25
Pump Depth:		Lat Second:	34
Chemical Analysis:	No	Longitude:	-98.496111
Injurious Water:	No	Long Degree:	98
County:	Bexar	Long Minute:	29
Known Loc Error:	No	Long Second:	46
Grid No:	68-37-4		
Company Name:	Vortex Drilling, Inc.		
Well Location Description:			

Comments:

Data Source: Full SDR Database; SDRDB Well Location (Map)

Map Key	Direction	Distance (mi)	Distance (ft)	Elevation (ft)	DB
---------	-----------	---------------	---------------	----------------	----

Wells and Additional Sources Detail Report

753	NW	0.98	5,179.38	645.07	SDR WELLS
-----	----	------	----------	--------	-----------

License No:	59554	Well Address1:	318 W. Houston
PWS No:		Well Addr2:	
Plug Rpt Track No:		Well City:	San Antonio
Well Rpt Track No:	400150	Well Zip:	78205
Orig Well Rpt Trk No:		Owner Well No:	MW-14
Apprentice Reg No:		Owner Name:	City of San Antonio
No of Wells Drill:		Owner Addr1:	P O Box 839966
Date Submitted:	2015-07-23	Owner Addr2:	
Type of Work:	New Well	Owner City:	San Antonio
Typ of Wrk Oth Descr:		Owner State:	TX
Seal Method:	Other	Owner Zip:	78283
Seal Mthd Oth Desc:	Hand	Owner Country:	
Plugged w/i 48Hrs:	No	Driller Name:	Heriberto Martinez
Drilling Start Dt:	2015-06-02	Driller Address1:	4412 Bluemel Road
Drilling End Dt:	2015-06-02	Driller Addr2:	
Proposed Use:	Monitor	Driller City:	San Antonio
Prop Use Oth Descr:		Driller State:	TX
TCEQ Approve Plans:		Driller Zip:	78240
Apprve by Variance:		Driller Oth Cntry:	
Loc Vfy by Driller:	No	Driller Country:	
Sealed by Driller:	No	Dist to Sep Contam:	
Sealed by Name:	Vortex Drilling, Inc.	Dist to Septic Tk:	
Driller Signed:	Heriberto Martinez	Dist to Prop Line:	
Apprentice Signed:	Eduardo Valle	Dist Verifi Method:	
Surface Compl:	Alternative Procedure Used	Horizon Datum Type:	
Surf Comp Oth Desc:		Elevation:	
Complt by Driller:		Latitude:	29.426111
Pump Type:		Lat Degree:	29
Pump Type Oth Desc:		Lat Minute:	25
Pump Depth:		Lat Second:	34
Chemical Analysis:		Longitude:	-98.496111
Injurious Water:		Long Degree:	98
County:	Bexar	Long Minute:	29
Known Loc Error:	No	Long Second:	46
Grid No:	68-37-4		
Company Name:	Vortex Drilling Inc		
Well Location Description:			
Comments:	Replaces Tr.#399304 8/28/15 Ref.#14069		
Data Source:	Full SDR Database; SDRDB Well Location (Map)		

Map Key	Direction	Distance (mi)	Distance (ft)	Elevation (ft)	DB
754	NW	0.98	5,184.11	648.11	SDR WELLS

Wells and Additional Sources Detail Report

<p>License No: 55002</p> <p>PWS No:</p> <p>Plug Rpt Track No:</p> <p>Well Rpt Track No: 595406</p> <p>Orig Well Rpt Trk No:</p> <p>Apprentice Reg No: 60326</p> <p>No of Wells Drill: 1</p> <p>Date Submitted: 2022-01-27</p> <p>Type of Work: New Well</p> <p>Typ of Wrk Oth Descr:</p> <p>Seal Method: Hand Mixed</p> <p>Seal Mthd Oth Descr:</p> <p>Plugged w/i 48Hrs: No</p> <p>Drilling Start Dt: 2021-12-13</p> <p>Drilling End Dt: 2021-12-16</p> <p>Proposed Use: Monitor</p> <p>Prop Use Oth Descr:</p> <p>TCEQ Approve Plans:</p> <p>Apprve by Variance:</p> <p>Loc Vfy by Driller: Yes</p> <p>Sealed by Driller: Yes</p> <p>Sealed by Name:</p> <p>Driller Signed: Gary B. Leifeste*</p> <p>Apprentice Signed: Steven Stackhouse</p> <p>Surface Compl: Alternative Procedure Used</p> <p>Surf Comp Oth Descr:</p> <p>Complt by Driller: Yes</p> <p>Pump Type:</p> <p>Pump Type Oth Descr:</p> <p>Pump Depth:</p> <p>Chemical Analysis: No</p> <p>Injurious Water: No</p> <p>County: Bexar</p> <p>Known Loc Error: No</p> <p>Grid No: 68-37-4</p> <p>Company Name: Vortex Drilling Partners, LP</p> <p>Well Location Description:</p> <p>Comments:</p> <p>Data Source: Full SDR Database; SDRDB Well Location (Map)</p>	<p>Well Address1: 318 West Houston Street</p> <p>Well Addr2:</p> <p>Well City: San Antonio</p> <p>Well Zip: 78205</p> <p>Owner Well No: MW-26</p> <p>Owner Name: City of San Antonio - TCI</p> <p>Owner Addr1: 114 West Commerce, 2nd Floor</p> <p>Owner Addr2:</p> <p>Owner City: San Antonio</p> <p>Owner State: TX</p> <p>Owner Zip: 78205</p> <p>Owner Country:</p> <p>Driller Name: Gary B Leifeste</p> <p>Driller Address1: 4412 Bluemel Road</p> <p>Driller Addr2:</p> <p>Driller City: San Antonio</p> <p>Driller State: TX</p> <p>Driller Zip: 78240</p> <p>Driller Oth Cntry:</p> <p>Driller Country:</p> <p>Dist to Sep Contam:</p> <p>Dist to Septic Tk:</p> <p>Dist to Prop Line:</p> <p>Dist Verifi Method:</p> <p>Horizon Datum Type:</p> <p>Elevation:</p> <p>Latitude: 29.425696</p> <p>Lat Degree: 29</p> <p>Lat Minute: 25</p> <p>Lat Second: 32.51</p> <p>Longitude: -98.496509</p> <p>Long Degree: 98</p> <p>Long Minute: 29</p> <p>Long Second: 47.43</p>
---	---

Map Key	Direction	Distance (mi)	Distance (ft)	Elevation (ft)	DB
755	N	0.98	5,186.62	660.76	SDR WELLS

<p>License No: 60112</p> <p>PWS No:</p> <p>Plug Rpt Track No:</p>	<p>Well Address1: Broadway Street</p> <p>Well Addr2:</p> <p>Well City: San Antonio</p>
---	--

Wells and Additional Sources Detail Report

Well Rpt Track No: 544860	Well Zip: 78215
Orig Well Rpt Trk No:	Owner Well No: D-4
Apprentice Reg No:	Owner Name: City of City of San Antonio
No of Wells Drill: 1	Owner Addr1: P.O. Box 839966
Date Submitted: 2020-06-03	Owner Addr2:
Type of Work: New Well	Owner City: San Antonio
Typ of Wrk Oth Descr:	Owner State: TX
Seal Method: Hand Mixed	Owner Zip: 78283
Seal Mthd Oth Desc:	Owner Country:
Plugged w/i 48Hrs: No	Driller Name: DAVID R LOZANO
Drilling Start Dt: 2020-04-07	Driller Address1: 4412 Bluemel Road
Drilling End Dt: 2020-04-14	Driller Addr2:
Proposed Use: Environmental Soil Boring	Driller City: San Antonio
Prop Use Oth Descr:	Driller State: TX
TCEQ Approve Plans:	Driller Zip: 78240
Apprve by Variance:	Driller Oth Cntry:
Loc Vfy by Driller: Yes	Driller Country:
Sealed by Driller: Yes	Dist to Sep Contam:
Sealed by Name:	Dist to Septic Tk:
Driller Signed: David R. Lozano	Dist to Prop Line:
Apprentice Signed: Fred Escobero	Dist Verifi Method:
Surface Compl:	Horizon Datum Type:
Surf Comp Oth Descr:	Elevation:
Complt by Driller:	Latitude: 29.432404
Pump Type:	Lat Degree: 29
Pump Type Oth Descr:	Lat Minute: 25
Pump Depth:	Lat Second: 56.65
Chemical Analysis: No	Longitude: -98.482877
Injurious Water: No	Long Degree: 98
County: Bexar	Long Minute: 28
Known Loc Error: No	Long Second: 58.36
Grid No: 68-37-4	
Company Name: Vortex Drilling Partners, Inc.	
Well Location Description: Along Broadway Street between East Houston Street & Interstate 35	
Comments:	
Data Source: Full SDR Database; SDRDB Well Location (Map)	

Map Key	Direction	Distance (mi)	Distance (ft)	Elevation (ft)	DB
756	N	0.98	5,188.15	665.00	SDR WELLS

License No: 59554	Well Address1: 811 & 815 North Alamo Street
PWS No:	Well Addr2:
Plug Rpt Track No: 167306	Well City: San Antonio
Well Rpt Track No: 444585	Well Zip: 78215
Orig Well Rpt Trk No:	Owner Well No: B-1
Apprentice Reg No:	Owner Name: Hixon Properties, Inc.

Wells and Additional Sources Detail Report

No of Wells Drill: 1	Owner Addr1: 315 East Commerce, Suite #300
Date Submitted: 2017-03-14	Owner Addr2:
Type of Work: New Well	Owner City: San Antonio
Typ of Wrk Oth Descr:	Owner State: TX
Seal Method: Hand Mixed	Owner Zip: 78205
Seal Mthd Oth Desc:	Owner Country:
Plugged w/i 48Hrs: No	Driller Name: Heriberto Martinez
Drilling Start Dt: 2017-03-10	Driller Address1: 4412 Bluemel Road
Drilling End Dt: 2017-03-10	Driller Addr2:
Proposed Use: Monitor	Driller City: San Antonio
Prop Use Oth Descr:	Driller State: TX
TCEQ Approve Plans:	Driller Zip: 78240
Apprve by Variance:	Driller Oth Cntry:
Loc Vfy by Driller: Yes	Driller Country:
Sealed by Driller: Yes	Dist to Sep Contam:
Sealed by Name:	Dist to Septic Tk:
Driller Signed: Heriberto Martinez	Dist to Prop Line:
Apprentice Signed: Tony Elmendorf	Dist Verifi Method:
Surface Compl: Alternative Procedure Used	Horizon Datum Type:
Surf Comp Oth Desc:	Elevation: 668
Complt by Driller: Yes	Latitude: 29.432421
Pump Type:	Lat Degree: 29
Pump Type Oth Desc:	Lat Minute: 25
Pump Depth:	Lat Second: 56.72
Chemical Analysis: No	Longitude: -98.481656
Injurious Water: No	Long Degree: 98
County: Bexar	Long Minute: 28
Known Loc Error: No	Long Second: 53.96
Grid No: 68-37-4	
Company Name: Vortex Drilling Inc.	
Well Location Description:	
Comments:	
Data Source: Full SDR Database; SDRDB Well Location (Map)	

Map Key	Direction	Distance (mi)	Distance (ft)	Elevation (ft)	DB
756	N	0.98	5,188.15	665.00	SDR WELLS

License No: 59554	Well Address1: 811 & 815 North Alamo Street
PWS No:	Well Addr2:
Plug Rpt Track No: 167307	Well City: San Antonio
Well Rpt Track No: 444589	Well Zip: 78215
Orig Well Rpt Trk No:	Owner Well No: B-2
Apprentice Reg No:	Owner Name: Hixon Properties, Inc.
No of Wells Drill: 1	Owner Addr1: 315 East Commerce, Suite #300
Date Submitted: 2017-03-14	Owner Addr2:
Type of Work: New Well	Owner City: San Antonio

Wells and Additional Sources Detail Report

Typ of Wrk Oth Descr:	Owner State: TX
Seal Method: Hand Mixed	Owner Zip: 78205
Seal Mthd Oth Descr:	Owner Country:
Plugged w/i 48Hrs: No	Driller Name: Heriberto Martinez
Drilling Start Dt: 2017-03-10	Driller Address1: 4412 Bluemel Road
Drilling End Dt: 2017-03-10	Driller Addr2:
Proposed Use: Monitor	Driller City: San Antonio
Prop Use Oth Descr:	Driller State: TX
TCEQ Approve Plans:	Driller Zip: 78240
Aprve by Variance:	Driller Oth Cntry:
Loc Vfy by Driller: Yes	Driller Country:
Sealed by Driller: Yes	Dist to Sep Contam:
Sealed by Name:	Dist to Septic Tk:
Driller Signed: Heriberto Martinez	Dist to Prop Line:
Apprentice Signed: Tony Elmendorf	Dist Verifi Method:
Surface Compl: Alternative Procedure Used	Horizon Datum Type:
Surf Comp Oth Descr:	Elevation: 667
Complt by Driller: Yes	Latitude: 29.432421
Pump Type:	Lat Degree: 29
Pump Type Oth Descr:	Lat Minute: 25
Pump Depth:	Lat Second: 56.72
Chemical Analysis: No	Longitude: -98.481656
Injurious Water: No	Long Degree: 98
County: Bexar	Long Minute: 28
Known Loc Error: No	Long Second: 53.96
Grid No: 68-37-4	
Company Name: Vortex Drilling Inc.	
Well Location Description:	
Comments:	
Data Source: Full SDR Database; SDRDB Well Location (Map)	

Map Key	Direction	Distance (mi)	Distance (ft)	Elevation (ft)	DB
756	N	0.98	5,188.15	665.00	SDR WELLS

License No: 59554	Well Address1: 811 & 815 North Alamo Street
PWS No:	Well Addr2:
Plug Rpt Track No:	Well City: San Antonio
Well Rpt Track No: 444594	Well Zip: 78215
Orig Well Rpt Trk No:	Owner Well No: B-3
Apprentice Reg No:	Owner Name: Hixon Properties, Inc.
No of Wells Drill: 1	Owner Addr1: 315 East Commerce, Suite #300
Date Submitted: 2017-03-14	Owner Addr2:
Type of Work: New Well	Owner City: San Antonio
Typ of Wrk Oth Descr:	Owner State: TX
Seal Method: Hand Mixed	Owner Zip: 78205
Seal Mthd Oth Descr:	Owner Country:

Wells and Additional Sources Detail Report

Plugged w/i 48Hrs:	No	Driller Name:	Heriberto Martinez
Drilling Start Dt:	2017-03-10	Driller Address1:	4412 Bluemel Road
Drilling End Dt:	2017-03-10	Driller Addr2:	
Proposed Use:	Environmental Soil Boring	Driller City:	San Antonio
Prop Use Oth Descr:		Driller State:	TX
TCEQ Approve Plans:		Driller Zip:	78240
Apprve by Variance:		Driller Oth Cntry:	
Loc Vfy by Driller:	Yes	Driller Country:	
Sealed by Driller:	Yes	Dist to Sep Contam:	
Sealed by Name:		Dist to Septic Tk:	
Driller Signed:	Heriberto Martinez	Dist to Prop Line:	
Apprentice Signed:	Tony Elmendorf	Dist Verifi Method:	
Surface Compl:	Alternative Procedure Used	Horizon Datum Type:	
Surf Comp Oth Desc:		Elevation:	672
Complt by Driller:	Yes	Latitude:	29.432421
Pump Type:		Lat Degree:	29
Pump Type Oth Desc:		Lat Minute:	25
Pump Depth:		Lat Second:	56.72
Chemical Analysis:	No	Longitude:	-98.481656
Injurious Water:	No	Long Degree:	98
County:	Bexar	Long Minute:	28
Known Loc Error:	No	Long Second:	53.96
Grid No:	68-37-4		
Company Name:	Vortex Drilling Inc.		
Well Location Description:			
Comments:			
Data Source:	Full SDR Database; SDRDB Well Location (Map)		

Map Key	Direction	Distance (mi)	Distance (ft)	Elevation (ft)	DB
756	N	0.98	5,188.15	665.00	SDR WELLS

License No:	59554	Well Address1:	811 & 815 North Alamo Street
PWS No:		Well Addr2:	
Plug Rpt Track No:		Well City:	San Antonio
Well Rpt Track No:	444602	Well Zip:	78215
Orig Well Rpt Trk No:		Owner Well No:	B-5
Apprentice Reg No:		Owner Name:	Hixon Properties, Inc.
No of Wells Drill:	1	Owner Addr1:	315 East Commerce, Suite #300
Date Submitted:	2017-03-14	Owner Addr2:	
Type of Work:	New Well	Owner City:	San Antonio
Typ of Wrk Oth Descr:		Owner State:	TX
Seal Method:	Hand Mixed	Owner Zip:	78205
Seal Mthd Oth Desc:		Owner Country:	
Plugged w/i 48Hrs:	No	Driller Name:	Heriberto Martinez
Drilling Start Dt:	2017-03-10	Driller Address1:	4412 Bluemel Road
Drilling End Dt:	2017-03-10	Driller Addr2:	

Wells and Additional Sources Detail Report

Proposed Use:	Environmental Soil Boring	Driller City:	San Antonio
Prop Use Oth Descr:		Driller State:	TX
TCEQ Approve Plans:		Driller Zip:	78240
Apprve by Variance:		Driller Oth Cntry:	
Loc Vfy by Driller:	Yes	Driller Country:	
Sealed by Driller:	Yes	Dist to Sep Contam:	
Sealed by Name:		Dist to Septic Tk:	
Driller Signed:	Heriberto Martinez	Dist to Prop Line:	
Apprentice Signed:	Tony Elmendorf	Dist Verifi Method:	
Surface Compl:	Alternative Procedure Used	Horizon Datum Type:	
Surf Comp Oth Desc:		Elevation:	668
Complt by Driller:	Yes	Latitude:	29.432421
Pump Type:		Lat Degree:	29
Pump Type Oth Desc:		Lat Minute:	25
Pump Depth:		Lat Second:	56.72
Chemical Analysis:	No	Longitude:	-98.481656
Injurious Water:	No	Long Degree:	98
County:	Bexar	Long Minute:	28
Known Loc Error:	No	Long Second:	53.96
Grid No:	68-37-4		
Company Name:	Vortex Drilling Inc.		
Well Location Description:			
Comments:			
Data Source:	Full SDR Database; SDRDB Well Location (Map)		

Map Key	Direction	Distance (mi)	Distance (ft)	Elevation (ft)	DB
756	N	0.98	5,188.15	665.00	SDR WELLS

License No:	59554	Well Address1:	811 & 815 North Alamo Street
PWS No:		Well Addr2:	
Plug Rpt Track No:		Well City:	San Antonio
Well Rpt Track No:	444600	Well Zip:	78215
Orig Well Rpt Trk No:		Owner Well No:	B-4
Apprentice Reg No:		Owner Name:	Hixon Properties, Inc.
No of Wells Drill:	1	Owner Addr1:	315 East Commerce, Suite #300
Date Submitted:	2017-03-14	Owner Addr2:	
Type of Work:	New Well	Owner City:	San Antonio
Typ of Wrk Oth Descr:		Owner State:	TX
Seal Method:	Hand Mixed	Owner Zip:	78205
Seal Mthd Oth Desc:		Owner Country:	
Plugged w/i 48Hrs:	No	Driller Name:	Heriberto Martinez
Drilling Start Dt:	2017-03-10	Driller Address1:	4412 Bluemel Road
Drilling End Dt:	2017-03-10	Driller Addr2:	
Proposed Use:	Environmental Soil Boring	Driller City:	San Antonio
Prop Use Oth Descr:		Driller State:	TX
TCEQ Approve Plans:		Driller Zip:	78240

Wells and Additional Sources Detail Report

Apprve by Variance: Loc Vfy by Driller: Yes Sealed by Driller: Yes Sealed by Name: Driller Signed: Heriberto Martinez Apprentice Signed: Tony Elmendorf Surface Compl: Alternative Procedure Used Surf Comp Oth Desc: Complt by Driller: Yes Pump Type: Pump Type Oth Desc: Pump Depth: Chemical Analysis: No Injurious Water: No County: Bexar Known Loc Error: No Grid No: 68-37-4 Company Name: Vortex Drilling Inc. Well Location Description: Comments: Data Source: Full SDR Database; SDRDB Well Location (Map)	Driller Oth Cntry: Driller Country: Dist to Sep Contam: Dist to Septic Tk: Dist to Prop Line: Dist Verifi Method: Horizon Datum Type: Elevation: 668 Latitude: 29.432421 Lat Degree: 29 Lat Minute: 25 Lat Second: 56.72 Longitude: -98.481656 Long Degree: 98 Long Minute: 28 Long Second: 53.96
--	--

Map Key	Direction	Distance (mi)	Distance (ft)	Elevation (ft)	DB
757	NW	0.98	5,192.89	645.00	SDR WELLS

License No: 54776 PWS No: Plug Rpt Track No: Well Rpt Track No: 436122 Orig Well Rpt Trk No: Apprentice Reg No: No of Wells Drill: 1 Date Submitted: 2016-11-01 Type of Work: New Well Typ of Wrk Oth Descr: Seal Method: Hand Mixed Seal Mthd Oth Desc: Plugged w/i 48Hrs: No Drilling Start Dt: 2016-09-12 Drilling End Dt: 2016-09-13 Proposed Use: Environmental Soil Boring Prop Use Oth Descr: TCEQ Approve Plans: Apprve by Variance: Loc Vfy by Driller: Yes Sealed by Driller: Yes	Well Address1: 100 & 200 block of Camaron Street Well Addr2: Well City: San Antonio Well Zip: 78205 Owner Well No: B-2-145 Owner Name: City of San Antonio Owner Addr1: P.O. Box 839966 Owner Addr2: Owner City: San Antonio Owner State: TX Owner Zip: 78283 Owner Country: Driller Name: Robert Joiner Driller Address1: 4412 Bluemel Road Driller Addr2: Driller City: San Antonio Driller State: TX Driller Zip: 78240 Driller Oth Cntry: Driller Country: Dist to Sep Contam:
---	--

Wells and Additional Sources Detail Report

Sealed by Name:		Dist to Septic Tk:	
Driller Signed:	Robert Joiner	Dist to Prop Line:	
Apprentice Signed:	Tim Anderson	Dist Verifi Method:	
Surface Compl:	Alternative Procedure Used	Horizon Datum Type:	
Surf Comp Oth Desc:		Elevation:	
Complt by Driller:	Yes	Latitude:	29.426108
Pump Type:		Lat Degree:	29
Pump Type Oth Desc:		Lat Minute:	25
Pump Depth:		Lat Second:	33.99
Chemical Analysis:	No	Longitude:	-98.496169
Injurious Water:	No	Long Degree:	98
County:	Bexar	Long Minute:	29
Known Loc Error:	No	Long Second:	46.21
Grid No:	68-37-4		
Company Name:	Vortex Drilling Inc.		
Well Location Description:	On the west side of Camaron Street. Between West Travis St. & West Commerce St.		
Comments:			
Data Source:	Full SDR Database; SDRDB Well Location (Map)		

Map Key	Direction	Distance (mi)	Distance (ft)	Elevation (ft)	DB
757	NW	0.98	5,192.89	645.00	SDR WELLS

License No:	54776	Well Address1:	100 & 200 block of Camaron Street
PWS No:		Well Addr2:	
Plug Rpt Track No:		Well City:	San Antonio
Well Rpt Track No:	436132	Well Zip:	78205
Orig Well Rpt Trk No:		Owner Well No:	B-1-148
Apprentice Reg No:		Owner Name:	City of San Antonio
No of Wells Drill:	1	Owner Addr1:	P.O. Box 839966
Date Submitted:	2016-11-01	Owner Addr2:	
Type of Work:	New Well	Owner City:	San Antonio
Typ of Wrk Oth Descr:		Owner State:	TX
Seal Method:	Hand Mixed	Owner Zip:	78283
Seal Mthd Oth Desc:		Owner Country:	
Plugged w/i 48Hrs:	No	Driller Name:	Robert Joiner
Drilling Start Dt:	2016-09-12	Driller Address1:	4412 Bluemel Road
Drilling End Dt:	2016-09-13	Driller Addr2:	
Proposed Use:	Environmental Soil Boring	Driller City:	San Antonio
Prop Use Oth Descr:		Driller State:	TX
TCEQ Approve Plans:		Driller Zip:	78240
Apprve by Variance:		Driller Oth Cntry:	
Loc Vfy by Driller:	Yes	Driller Country:	
Sealed by Driller:	Yes	Dist to Sep Contam:	
Sealed by Name:		Dist to Septic Tk:	
Driller Signed:	Robert Joiner	Dist to Prop Line:	
Apprentice Signed:	Tim Anderson	Dist Verifi Method:	

Wells and Additional Sources Detail Report

Surface Compl:	Alternative Procedure Used	Horizon Datum Type:	
Surf Comp Oth Desc:		Elevation:	
Complt by Driller:	Yes	Latitude:	29.426108
Pump Type:		Lat Degree:	29
Pump Type Oth Desc:		Lat Minute:	25
Pump Depth:		Lat Second:	33.99
Chemical Analysis:	No	Longitude:	-98.496169
Injurious Water:	No	Long Degree:	98
County:	Bexar	Long Minute:	29
Known Loc Error:	No	Long Second:	46.21
Grid No:	68-37-4		
Company Name:	Vortex Drilling Inc.		
Well Location Description:	On the west side of Camaron Street. Between West Travis St. & West Commerce St.		
Comments:			
Data Source:	Full SDR Database; SDRDB Well Location (Map)		

Map Key	Direction	Distance (mi)	Distance (ft)	Elevation (ft)	DB
757	NW	0.98	5,192.89	645.00	SDR WELLS

License No:	54776	Well Address1:	100 & 200 block of Camaron Street
PWS No:		Well Addr2:	
Plug Rpt Track No:		Well City:	San Antonio
Well Rpt Track No:	436147	Well Zip:	78205
Orig Well Rpt Trk No:		Owner Well No:	VDI-1
Apprentice Reg No:		Owner Name:	City of San Antonio
No of Wells Drill:	1	Owner Addr1:	P.O. Box 839966
Date Submitted:	2016-11-01	Owner Addr2:	
Type of Work:	New Well	Owner City:	San Antonio
Typ of Wrk Oth Descr:		Owner State:	TX
Seal Method:	Hand Mixed	Owner Zip:	78283
Seal Mthd Oth Desc:		Owner Country:	
Plugged w/i 48Hrs:	No	Driller Name:	Robert Joiner
Drilling Start Dt:	2016-09-12	Driller Address1:	4412 Bluemel Road
Drilling End Dt:	2016-09-13	Driller Addr2:	
Proposed Use:	Environmental Soil Boring	Driller City:	San Antonio
Prop Use Oth Descr:		Driller State:	TX
TCEQ Approve Plans:		Driller Zip:	78240
Apprve by Variance:		Driller Oth Cntry:	
Loc Vfy by Driller:	Yes	Driller Country:	
Sealed by Driller:	Yes	Dist to Sep Contam:	
Sealed by Name:		Dist to Septic Tk:	
Driller Signed:	Robert Joiner	Dist to Prop Line:	
Apprentice Signed:	Tim Anderson	Dist Verifi Method:	
Surface Compl:	Alternative Procedure Used	Horizon Datum Type:	
Surf Comp Oth Desc:		Elevation:	
Complt by Driller:	Yes	Latitude:	29.426108

Wells and Additional Sources Detail Report

Pump Type:	Lat Degree:	29
Pump Type Oth Desc:	Lat Minute:	25
Pump Depth:	Lat Second:	33.99
Chemical Analysis: No	Longitude:	-98.496169
Injurious Water: No	Long Degree:	98
County: Bexar	Long Minute:	29
Known Loc Error: No	Long Second:	46.21
Grid No: 68-37-4		
Company Name: Vortex Drilling Inc.		
Well Location Description: Along the west side Camaron Street. Between West Travis St. & West Commerce St.		
Comments:		
Data Source: Full SDR Database; SDRDB Well Location (Map)		

Map Key	Direction	Distance (mi)	Distance (ft)	Elevation (ft)	DB
757	NW	0.98	5,192.89	645.00	SDR WELLS

License No:	54776	Well Address1:	100 & 200 block of Camaron Street
PWS No:		Well Addr2:	
Plug Rpt Track No:		Well City:	San Antonio
Well Rpt Track No:	436121	Well Zip:	78205
Orig Well Rpt Trk No:		Owner Well No:	B-1-145
Apprentice Reg No:		Owner Name:	City of San Antonio
No of Wells Drill:	1	Owner Addr1:	P.O. Box 839966
Date Submitted:	2016-11-01	Owner Addr2:	
Type of Work:	New Well	Owner City:	San Antonio
Typ of Wrk Oth Descr:		Owner State:	TX
Seal Method:	Hand Mixed	Owner Zip:	78283
Seal Mthd Oth Desc:		Owner Country:	
Plugged w/i 48Hrs:	No	Driller Name:	Robert Joiner
Drilling Start Dt:	2016-09-12	Driller Address1:	4412 Bluemel Road
Drilling End Dt:	2016-09-13	Driller Addr2:	
Proposed Use:	Environmental Soil Boring	Driller City:	San Antonio
Prop Use Oth Descr:		Driller State:	TX
TCEQ Approve Plans:		Driller Zip:	78240
Apprv by Variance:		Driller Oth Cntry:	
Loc Vfy by Driller:	Yes	Driller Country:	
Sealed by Driller:	Yes	Dist to Sep Contam:	
Sealed by Name:		Dist to Septic Tk:	
Driller Signed:	Robert Joiner	Dist to Prop Line:	
Apprentice Signed:	Tim Anderson	Dist Verifi Method:	
Surface Compl:	Alternative Procedure Used	Horizon Datum Type:	
Surf Comp Oth Desc:		Elevation:	
Complt by Driller:	Yes	Latitude:	29.426108
Pump Type:		Lat Degree:	29
Pump Type Oth Desc:		Lat Minute:	25
Pump Depth:		Lat Second:	33.99

Wells and Additional Sources Detail Report

Chemical Analysis:	No	Longitude:	-98.496169
Injurious Water:	No	Long Degree:	98
County:	Bexar	Long Minute:	29
Known Loc Error:	No	Long Second:	46.21
Grid No:	68-37-4		
Company Name:	Vortex Drilling Inc.		
Well Location Description:	Along the west side Camaron Street. Between West Travis St. & West Commerce St.		
Comments:			
Data Source:	Full SDR Database; SDRDB Well Location (Map)		

Map Key	Direction	Distance (mi)	Distance (ft)	Elevation (ft)	DB
757	NW	0.98	5,192.89	645.00	SDR WELLS

License No:	54776	Well Address1:	100 & 200 block of Camaron Street
PWS No:		Well Addr2:	
Plug Rpt Track No:		Well City:	San Antonio
Well Rpt Track No:	436137	Well Zip:	78205
Orig Well Rpt Trk No:		Owner Well No:	B-1-Pen
Apprentice Reg No:		Owner Name:	City of San Antonio
No of Wells Drill:	1	Owner Addr1:	P.O. Box 839966
Date Submitted:	2016-11-01	Owner Addr2:	
Type of Work:	New Well	Owner City:	San Antonio
Typ of Wrk Oth Descr:		Owner State:	TX
Seal Method:	Hand Mixed	Owner Zip:	78283
Seal Mthd Oth Desc:		Owner Country:	
Plugged w/i 48Hrs:	No	Driller Name:	Robert Joiner
Drilling Start Dt:	2016-09-12	Driller Address1:	4412 Bluemel Road
Drilling End Dt:	2016-09-13	Driller Addr2:	
Proposed Use:	Environmental Soil Boring	Driller City:	San Antonio
Prop Use Oth Descr:		Driller State:	TX
TCEQ Approve Plans:		Driller Zip:	78240
Aprve by Variance:		Driller Oth Cntry:	
Loc Vfy by Driller:	Yes	Driller Country:	
Sealed by Driller:	Yes	Dist to Sep Contam:	
Sealed by Name:		Dist to Septic Tk:	
Driller Signed:	Robert Joiner	Dist to Prop Line:	
Apprentice Signed:	Tim Anderson	Dist Verifi Method:	
Surface Compl:	Alternative Procedure Used	Horizon Datum Type:	
Surf Comp Oth Desc:		Elevation:	
Complt by Driller:	Yes	Latitude:	29.426108
Pump Type:		Lat Degree:	29
Pump Type Oth Desc:		Lat Minute:	25
Pump Depth:		Lat Second:	33.99
Chemical Analysis:	No	Longitude:	-98.496169
Injurious Water:	No	Long Degree:	98
County:	Bexar	Long Minute:	29

Wells and Additional Sources Detail Report

Known Loc Error:	No	Long Second:	46.21
Grid No:	68-37-4		
Company Name:	Vortex Drilling Inc.		
Well Location Description:	On the west side of Camaron Street. Between West Travis St. & West Commerce St.		
Comments:			
Data Source:	Full SDR Database; SDRDB Well Location (Map)		

Map Key	Direction	Distance (mi)	Distance (ft)	Elevation (ft)	DB
757	NW	0.98	5,192.89	645.00	SDR WELLS

License No:	54776	Well Address1:	100 & 200 block of Camaron Street
PWS No:		Well Addr2:	
Plug Rpt Track No:	179120	Well City:	San Antonio
Well Rpt Track No:	436146	Well Zip:	78205
Orig Well Rpt Trk No:		Owner Well No:	TMW-1-Pen
Apprentice Reg No:		Owner Name:	City of San Antonio
No of Wells Drill:	1	Owner Addr1:	P.O. Box 839966
Date Submitted:	2016-11-01	Owner Addr2:	
Type of Work:	New Well	Owner City:	San Antonio
Typ of Wrk Oth Descr:		Owner State:	TX
Seal Method:	Hand Mixed	Owner Zip:	78283
Seal Mthd Oth Desc:		Owner Country:	
Plugged w/i 48Hrs:	No	Driller Name:	Robert Joiner
Drilling Start Dt:	2016-09-12	Driller Address1:	4412 Bluemel Road
Drilling End Dt:	2016-09-13	Driller Addr2:	
Proposed Use:	Monitor	Driller City:	San Antonio
Prop Use Oth Descr:		Driller State:	TX
TCEQ Approve Plans:		Driller Zip:	78240
Apprve by Variance:		Driller Oth Cntry:	
Loc Vfy by Driller:	Yes	Driller Country:	
Sealed by Driller:	Yes	Dist to Sep Contam:	
Sealed by Name:		Dist to Septic Tk:	
Driller Signed:	Robert Joiner	Dist to Prop Line:	
Apprentice Signed:	Tim Anderson	Dist Verifi Method:	
Surface Compl:	Alternative Procedure Used	Horizon Datum Type:	
Surf Comp Oth Desc:		Elevation:	
Complt by Driller:	Yes	Latitude:	29.426108
Pump Type:		Lat Degree:	29
Pump Type Oth Desc:		Lat Minute:	25
Pump Depth:		Lat Second:	33.99
Chemical Analysis:	No	Longitude:	-98.496169
Injurious Water:	No	Long Degree:	98
County:	Bexar	Long Minute:	29
Known Loc Error:	No	Long Second:	46.21
Grid No:	68-37-4		
Company Name:	Vortex Drilling Inc.		

Wells and Additional Sources Detail Report

Well Location Description: On the west side of Camaron Street. Between West Travis St. & West Commerce St.

Comments:

Data Source: Full SDR Database; SDRDB Well Location (Map)

Map Key	Direction	Distance (mi)	Distance (ft)	Elevation (ft)	DB
757	NW	0.98	5,192.89	645.00	SDR WELLS

License No:	54776	Well Address1:	100 & 200 block of Camaron Street
PWS No:		Well Addr2:	
Plug Rpt Track No:	166145	Well City:	San Antonio
Well Rpt Track No:	436136	Well Zip:	78205
Orig Well Rpt Trk No:		Owner Well No:	TMW-1-148
Apprentice Reg No:		Owner Name:	City of San Antonio
No of Wells Drill:	1	Owner Addr1:	P.O. Box 839966
Date Submitted:	2016-11-01	Owner Addr2:	
Type of Work:	New Well	Owner City:	San Antonio
Typ of Wrk Oth Descr:		Owner State:	TX
Seal Method:	Hand Mixed	Owner Zip:	78283
Seal Mthd Oth Desc:		Owner Country:	
Plugged w/i 48Hrs:	No	Driller Name:	Robert Joiner
Drilling Start Dt:	2016-09-12	Driller Address1:	4412 Bluemel Road
Drilling End Dt:	2016-09-13	Driller Addr2:	
Proposed Use:	Monitor	Driller City:	San Antonio
Prop Use Oth Descr:		Driller State:	TX
TCEQ Approve Plans:		Driller Zip:	78240
Apprve by Variance:		Driller Oth Cntry:	
Loc Vfy by Driller:	Yes	Driller Country:	
Sealed by Driller:	Yes	Dist to Sep Contam:	
Sealed by Name:		Dist to Septic Tk:	
Driller Signed:	Robert Joiner	Dist to Prop Line:	
Apprentice Signed:	Tim Anderson	Dist Verifi Method:	
Surface Compl:	Alternative Procedure Used	Horizon Datum Type:	
Surf Comp Oth Descr:		Elevation:	
Complt by Driller:	Yes	Latitude:	29.426108
Pump Type:		Lat Degree:	29
Pump Type Oth Descr:		Lat Minute:	25
Pump Depth:		Lat Second:	33.99
Chemical Analysis:	No	Longitude:	-98.496169
Injurious Water:	No	Long Degree:	98
County:	Bexar	Long Minute:	29
Known Loc Error:	No	Long Second:	46.21
Grid No:	68-37-4		
Company Name:	Vortex Drilling Inc.		
Well Location Description:	On the west side of Camaron Street. Between West Travis St. & West Commerce St.		
Comments:			
Data Source:	Full SDR Database; SDRDB Well Location (Map)		

Wells and Additional Sources Detail Report

Map Key	Direction	Distance (mi)	Distance (ft)	Elevation (ft)	DB
757	NW	0.98	5,192.89	645.00	SDR WELLS
<div> <div> License No: 54776 PWS No: Plug Rpt Track No: Well Rpt Track No: 436133 Orig Well Rpt Trk No: Apprentice Reg No: No of Wells Drill: 1 Date Submitted: 2016-11-01 Type of Work: New Well Typ of Wrk Oth Descr: Seal Method: Hand Mixed Seal Mthd Oth Desc: Plugged w/i 48Hrs: No Drilling Start Dt: 2016-09-12 Drilling End Dt: 2016-09-13 Proposed Use: Environmental Soil Boring Prop Use Oth Descr: TCEQ Approve Plans: Apprve by Variance: Loc Vfy by Driller: Yes Sealed by Driller: Yes Sealed by Name: Driller Signed: Robert Joiner Apprentice Signed: Tim Anderson Surface Compl: Alternative Procedure Used Surf Comp Oth Desc: Complt by Driller: Yes Pump Type: Pump Type Oth Desc: Pump Depth: Chemical Analysis: No Injurious Water: No County: Bexar Known Loc Error: No Grid No: 68-37-4 Company Name: Vortex Drilling Inc. Well Location Description: On the west side of Camaron Street. Between West Travis St. & West Commerce St. Comments: Data Source: Full SDR Database; SDRDB Well Location (Map) </div> <div> Well Address1: 100 & 200 block of Camaron Street Well Addr2: Well City: San Antonio Well Zip: 78205 Owner Well No: B-2-148 Owner Name: City of San Antonio Owner Addr1: P.O. Box 839966 Owner Addr2: Owner City: San Antonio Owner State: TX Owner Zip: 78283 Owner Country: Driller Name: Robert Joiner Driller Address1: 4412 Bluemel Road Driller Addr2: Driller City: San Antonio Driller State: TX Driller Zip: 78240 Driller Oth Cntry: Driller Country: Dist to Sep Contam: Dist to Septic Tk: Dist to Prop Line: Dist Verifi Method: Horizon Datum Type: Elevation: Latitude: 29.426108 Lat Degree: 29 Lat Minute: 25 Lat Second: 33.99 Longitude: -98.496169 Long Degree: 98 Long Minute: 29 Long Second: 46.21 </div> </div>					

Map Key	Direction	Distance (mi)	Distance (ft)	Elevation (ft)	DB
757	NW	0.98	5,192.89	645.00	SDR WELLS

Wells and Additional Sources Detail Report

License No:	54776	Well Address1:	100 & 200 block of Camaron Street
PWS No:		Well Addr2:	
Plug Rpt Track No:		Well City:	San Antonio
Well Rpt Track No:	436143	Well Zip:	78205
Orig Well Rpt Trk No:		Owner Well No:	B-2-Pen
Apprentice Reg No:		Owner Name:	City of San Antonio
No of Wells Drill:	1	Owner Addr1:	P.O. Box 839966
Date Submitted:	2016-11-01	Owner Addr2:	
Type of Work:	New Well	Owner City:	San Antonio
Typ of Wrk Oth Descr:		Owner State:	TX
Seal Method:	Hand Mixed	Owner Zip:	78283
Seal Mthd Oth Descr:		Owner Country:	
Plugged w/i 48Hrs:	No	Driller Name:	Robert Joiner
Drilling Start Dt:	2016-09-12	Driller Address1:	4412 Bluemel Road
Drilling End Dt:	2016-09-13	Driller Addr2:	
Proposed Use:	Environmental Soil Boring	Driller City:	San Antonio
Prop Use Oth Descr:		Driller State:	TX
TCEQ Approve Plans:		Driller Zip:	78240
Aprv by Variance:		Driller Oth Cntry:	
Loc Vfy by Driller:	Yes	Driller Country:	
Sealed by Driller:	Yes	Dist to Sep Contam:	
Sealed by Name:		Dist to Septic Tk:	
Driller Signed:	Robert Joiner	Dist to Prop Line:	
Apprentice Signed:	Tim Anderson	Dist Verifi Method:	
Surface Compl:	Alternative Procedure Used	Horizon Datum Type:	
Surf Comp Oth Descr:		Elevation:	
Complt by Driller:	Yes	Latitude:	29.426108
Pump Type:		Lat Degree:	29
Pump Type Oth Descr:		Lat Minute:	25
Pump Depth:		Lat Second:	33.99
Chemical Analysis:	No	Longitude:	-98.496169
Injurious Water:	No	Long Degree:	98
County:	Bexar	Long Minute:	29
Known Loc Error:	No	Long Second:	46.21
Grid No:	68-37-4		
Company Name:	Vortex Drilling Inc.		
Well Location Description:	On the west side of Camaron Street. Between West Travis St. & West Commerce St.		
Comments:			
Data Source:	Full SDR Database; SDRDB Well Location (Map)		

Map Key	Direction	Distance (mi)	Distance (ft)	Elevation (ft)	DB
758	NW	0.98	5,193.23	645.77	SDR WELLS

License No:	58200	Well Address1:	318 West Houston
PWS No:		Well Addr2:	

Wells and Additional Sources Detail Report

Plug Rpt Track No:	Well City: San Antonio
Well Rpt Track No: 325863	Well Zip: 78205
Orig Well Rpt Trk No:	Owner Well No: B-7
Apprentice Reg No:	Owner Name: City of San Antonio
No of Wells Drill:	Owner Addr1: P.O. Box 839966
Date Submitted: 2013-07-22	Owner Addr2:
Type of Work: New Well	Owner City: San Antonio
Typ of Wrk Oth Descr:	Owner State: TX
Seal Method: Hand Mixed	Owner Zip: 78283
Seal Mthd Oth Desc:	Owner Country:
Plugged w/i 48Hrs: No	Driller Name: Martin Casarez
Drilling Start Dt: 2013-07-09	Driller Address1: 4412 Bluemel Road
Drilling End Dt: 2013-07-09	Driller Addr2:
Proposed Use: Environmental Soil Boring	Driller City: San Antonio
Prop Use Oth Descr:	Driller State: TX
TCEQ Approve Plans:	Driller Zip: 78240
Apprve by Variance:	Driller Oth Cntry:
Loc Vfy by Driller: No	Driller Country:
Sealed by Driller: Yes	Dist to Sep Contam:
Sealed by Name:	Dist to Septic Tk:
Driller Signed: Martin Casarez	Dist to Prop Line:
Apprentice Signed:	Dist Verifi Method:
Surface Compl: Alternative Procedure Used	Horizon Datum Type:
Surf Comp Oth Desc:	Elevation:
Complt by Driller:	Latitude: 29.425555
Pump Type:	Lat Degree: 29
Pump Type Oth Desc:	Lat Minute: 25
Pump Depth:	Lat Second: 32
Chemical Analysis:	Longitude: -98.496667
Injurious Water:	Long Degree: 98
County: Bexar	Long Minute: 29
Known Loc Error: No	Long Second: 48
Grid No: 68-37-4	
Company Name: Vortex Drilling, Inc.	
Well Location Description:	
Comments: Amended 8/23/13 Ref.# 11556	
Data Source: Full SDR Database; SDRDB Well Location (Map)	

Map Key	Direction	Distance (mi)	Distance (ft)	Elevation (ft)	DB
758	NW	0.98	5,193.23	645.77	SDR WELLS

License No: 59554	Well Address1: 318 W. Houston
PWS No:	Well Addr2:
Plug Rpt Track No:	Well City: San Antonio
Well Rpt Track No: 399263	Well Zip: 78205
Orig Well Rpt Trk No:	Owner Well No: GSB-3

Wells and Additional Sources Detail Report

Apprentice Reg No:	Owner Name:	City of San Antonio
No of Wells Drill:	Owner Addr1:	P O Box 839966
Date Submitted: 2015-07-13	Owner Addr2:	
Type of Work: New Well	Owner City:	San Antonio
Typ of Wrk Oth Descr:	Owner State:	TX
Seal Method: Other	Owner Zip:	78283
Seal Mthd Oth Desc: HAND	Owner Country:	
Plugged w/i 48Hrs: No	Driller Name:	Heriberto Martinez
Drilling Start Dt: 2015-06-01	Driller Address1:	4412 Bluemel Road
Drilling End Dt: 2015-06-01	Driller Addr2:	
Proposed Use: Environmental Soil Boring	Driller City:	San Antonio
Prop Use Oth Descr:	Driller State:	TX
TCEQ Approve Plans:	Driller Zip:	78240
Aprve by Variance:	Driller Oth Cntry:	
Loc Vfy by Driller: No	Driller Country:	
Sealed by Driller: No	Dist to Sep Contam:	
Sealed by Name: Vortex Drilling Inc	Dist to Septic Tk:	
Driller Signed: Heriberto Martinez	Dist to Prop Line:	
Apprentice Signed: Eduardo Valle	Dist Verifi Method:	
Surface Compl: Alternative Procedure Used	Horizon Datum Type:	
Surf Comp Oth Desc:	Elevation:	
Complt by Driller:	Latitude:	29.425555
Pump Type:	Lat Degree:	29
Pump Type Oth Desc:	Lat Minute:	25
Pump Depth:	Lat Second:	32
Chemical Analysis:	Longitude:	-98.496667
Injurious Water:	Long Degree:	98
County: Bexar	Long Minute:	29
Known Loc Error: No	Long Second:	48
Grid No: 68-37-4		
Company Name: Vortex Driling Inc		
Well Location Description:		
Comments:		
Data Source: Full SDR Database; SDRDB Well Location (Map)		

Map Key	Direction	Distance (mi)	Distance (ft)	Elevation (ft)	DB
758	NW	0.98	5,193.23	645.77	SDR WELLS

License No: 59554	Well Address1: 318 W. Houston
PWS No:	Well Addr2:
Plug Rpt Track No:	Well City: San Antonio
Well Rpt Track No: 399282	Well Zip: 78205
Orig Well Rpt Trk No:	Owner Well No: GSB-10
Apprentice Reg No:	Owner Name: City of San Antonio
No of Wells Drill:	Owner Addr1: P O Box 839966
Date Submitted: 2015-07-13	Owner Addr2:

Wells and Additional Sources Detail Report

Type of Work:	New Well	Owner City:	San Antonio
Typ of Wrk Oth Descr:		Owner State:	TX
Seal Method:	Other	Owner Zip:	78283
Seal Mthd Oth Desc:	HAND	Owner Country:	
Plugged w/i 48Hrs:	No	Driller Name:	Heriberto Martinez
Drilling Start Dt:	2015-06-01	Driller Address1:	4412 Bluemel Road
Drilling End Dt:	2015-06-01	Driller Addr2:	
Proposed Use:	Environmental Soil Boring	Driller City:	San Antonio
Prop Use Oth Descr:		Driller State:	TX
TCEQ Approve Plans:		Driller Zip:	78240
Apprve by Variance:		Driller Oth Cntry:	
Loc Vfy by Driller:	No	Driller Country:	
Sealed by Driller:	No	Dist to Sep Contam:	
Sealed by Name:	Vortex Drilling Inc	Dist to Septic Tk:	
Driller Signed:	Heriberto Martinez	Dist to Prop Line:	
Apprentice Signed:	Eduardo Valle	Dist Verifi Method:	
Surface Compl:	Alternative Procedure Used	Horizon Datum Type:	
Surf Comp Oth Desc:		Elevation:	
Complt by Driller:		Latitude:	29.425555
Pump Type:		Lat Degree:	29
Pump Type Oth Desc:		Lat Minute:	25
Pump Depth:		Lat Second:	32
Chemical Analysis:		Longitude:	-98.496667
Injurious Water:		Long Degree:	98
County:	Bexar	Long Minute:	29
Known Loc Error:	No	Long Second:	48
Grid No:	68-37-4		
Company Name:	Vortex Driling Inc		
Well Location Description:			
Comments:			
Data Source:	Full SDR Database; SDRDB Well Location (Map)		

Map Key	Direction	Distance (mi)	Distance (ft)	Elevation (ft)	DB
759	NE	0.98	5,194.37	741.70	SDR WELLS

License No:	60492	Well Address1:	1901 East Houston Street
PWS No:		Well Addr2:	
Plug Rpt Track No:	206865	Well City:	San Antonio
Well Rpt Track No:	566505	Well Zip:	78202
Orig Well Rpt Trk No:		Owner Well No:	TMW-2
Apprentice Reg No:		Owner Name:	Danny J. Adair and Melissa G. Adair
No of Wells Drill:	1	Owner Addr1:	P.O. Box 1182
Date Submitted:	2021-02-11	Owner Addr2:	
Type of Work:	New Well	Owner City:	Bridgeport
Typ of Wrk Oth Descr:		Owner State:	TX
Seal Method:	Hand Mixed	Owner Zip:	76426

Wells and Additional Sources Detail Report

Seal Mthd Oth Desc: Plugged w/i 48Hrs: Yes Drilling Start Dt: 2021-01-07 Drilling End Dt: 2021-01-07 Proposed Use: Environmental Soil Boring Prop Use Oth Descr: TCEQ Approve Plans: Apprve by Variance: Loc Vfy by Driller: Yes Sealed by Driller: Yes Sealed by Name: Driller Signed: James Keeffe Apprentice Signed: Surface Compl: Alternative Procedure Used Surf Comp Oth Desc: Complt by Driller: Yes Pump Type: Pump Type Oth Desc: Pump Depth: Chemical Analysis: No Injurious Water: No County: Bexar Known Loc Error: No Grid No: 68-37-4 Company Name: MATHERS ENVIRONMENTAL DRILLING Well Location Description: Comments: Data Source: Full SDR Database; SDRDB Well Location (Map)	Owner Country: Driller Name: JAMES ALLEN KEEFFE Driller Address1: 17683 Telge Road Driller Addr2: Driller City: Cypress Driller State: TX Driller Zip: 77429 Driller Oth Cntry: Driller Country: Dist to Sep Contam: Dist to Septic Tk: Dist to Prop Line: Dist Verifi Method: Horizon Datum Type: Elevation: Latitude: 29.425333 Lat Degree: 29 Lat Minute: 25 Lat Second: 31.2 Longitude: -98.467833 Long Degree: 98 Long Minute: 28 Long Second: 4.2
---	---

Map Key	Direction	Distance (mi)	Distance (ft)	Elevation (ft)	DB
760	SW	0.98	5,197.48	628.00	SDR WELLS

License No: 60112 PWS No: Plug Rpt Track No: 176148 Well Rpt Track No: 473868 Orig Well Rpt Trk No: Apprentice Reg No: No of Wells Drill: 1 Date Submitted: 2018-03-28 Type of Work: New Well Typ of Wrk Oth Descr: Seal Method: Hand Mixed Seal Mthd Oth Desc: Plugged w/i 48Hrs: Yes Drilling Start Dt: 2018-03-05	Well Address1: 400 Probandt Well Addr2: Well City: San Antonio Well Zip: 78204 Owner Well No: B-1 (MW-1) Owner Name: Oden Hughes Owner Addr1: 901 South Mopac Expressway Owner Addr2: Building 3, Suite 220 Owner City: Austin Owner State: TX Owner Zip: 78746 Owner Country: Driller Name: DAVID R LOZANO Driller Address1: 4412 Bluemel Road
---	--

Wells and Additional Sources Detail Report

Drilling End Dt:	2018-03-06	Driller Addr2:	
Proposed Use:	Monitor	Driller City:	San Antonio
Prop Use Oth Descr:		Driller State:	TX
TCEQ Approve Plans:		Driller Zip:	78240
Apprve by Variance:		Driller Oth Cntry:	
Loc Vfy by Driller:	Yes	Driller Country:	
Sealed by Driller:	Yes	Dist to Sep Contam:	
Sealed by Name:		Dist to Septic Tk:	
Driller Signed:	David R. Lozano	Dist to Prop Line:	
Apprentice Signed:	Steven Stackhouse	Dist Verifi Method:	
Surface Compl:		Horizon Datum Type:	
Surf Comp Oth Desc:		Elevation:	
Complt by Driller:		Latitude:	29.4051
Pump Type:		Lat Degree:	29
Pump Type Oth Desc:		Lat Minute:	24
Pump Depth:		Lat Second:	18.36
Chemical Analysis:	No	Longitude:	-98.493689
Injurious Water:	No	Long Degree:	98
County:	Bexar	Long Minute:	29
Known Loc Error:	No	Long Second:	37.28
Grid No:	68-37-7		
Company Name:	Vortex Drilling Inc.		
Well Location Description:			
Comments:			
Data Source:	Full SDR Database; SDRDB Well Location (Map)		

Map Key	Direction	Distance (mi)	Distance (ft)	Elevation (ft)	DB
761	SSW	0.98	5,199.53	622.33	SDR WELLS

License No:	60112	Well Address1:	601 Lone Star Boulevard
PWS No:		Well Addr2:	
Plug Rpt Track No:		Well City:	San Antonio
Well Rpt Track No:	487439	Well Zip:	78204
Orig Well Rpt Trk No:		Owner Well No:	B-4
Apprentice Reg No:		Owner Name:	Big Tex San Antonio, LP
No of Wells Drill:	1	Owner Addr1:	215 West Travis Street
Date Submitted:	2018-08-21	Owner Addr2:	
Type of Work:	New Well	Owner City:	San Antonio
Typ of Wrk Oth Descr:		Owner State:	TX
Seal Method:	Hand Mixed	Owner Zip:	78205
Seal Mthd Oth Desc:		Owner Country:	
Plugged w/i 48Hrs:	No	Driller Name:	DAVID R LOZANO
Drilling Start Dt:	2018-08-16	Driller Address1:	4412 Bluemel Road
Drilling End Dt:	2018-08-16	Driller Addr2:	
Proposed Use:	Environmental Soil Boring	Driller City:	San Antonio
Prop Use Oth Descr:		Driller State:	TX

Wells and Additional Sources Detail Report

TCEQ Approve Plans:	Driller Zip:	78240
Apprve by Variance:	Driller Oth Cntry:	
Loc Vfy by Driller:	Driller Country:	
Sealed by Driller:	Dist to Sep Contam:	
Sealed by Name:	Dist to Septic Tk:	
Driller Signed:	Dist to Prop Line:	
Apprentice Signed:	Dist Verifi Method:	
Surface Compl:	Horizon Datum Type:	
Surf Comp Oth Desc:	Elevation:	
Complt by Driller:	Latitude:	29.402773
Pump Type:	Lat Degree:	29
Pump Type Oth Desc:	Lat Minute:	24
Pump Depth:	Lat Second:	9.98
Chemical Analysis:	Longitude:	-98.48999
Injurious Water:	Long Degree:	98
County:	Long Minute:	29
Known Loc Error:	Long Second:	23.96
Grid No:		
Company Name:		
Well Location Description:		
Comments:		
Data Source:		

Full SDR Database; SDRDB Well Location (Map)

Map Key	Direction	Distance (mi)	Distance (ft)	Elevation (ft)	DB
762	N	0.98	5,200.55	651.00	SDR WELLS

License No:	54776	Well Address1:	530 McCullough Avenue
PWS No:		Well Addr2:	
Plug Rpt Track No:		Well City:	San Antonio
Well Rpt Track No:	411977	Well Zip:	78215
Orig Well Rpt Trk No:		Owner Well No:	B-7
Apprentice Reg No:		Owner Name:	CPS Energy
No of Wells Drill:	1	Owner Addr1:	145 Navarro Street
Date Submitted:	2015-12-30	Owner Addr2:	
Type of Work:	New Well	Owner City:	San Antonio
Typ of Wrk Oth Descr:		Owner State:	TX
Seal Method:	Hand Mixed	Owner Zip:	78205
Seal Mthd Oth Desc:		Owner Country:	
Plugged w/i 48Hrs:	No	Driller Name:	Robert Joiner
Drilling Start Dt:	2015-12-11	Driller Address1:	4412 Bluemel Road
Drilling End Dt:	2015-12-11	Driller Addr2:	
Proposed Use:	Environmental Soil Boring	Driller City:	San Antonio
Prop Use Oth Descr:		Driller State:	TX
TCEQ Approve Plans:		Driller Zip:	78240
Apprve by Variance:		Driller Oth Cntry:	
Loc Vfy by Driller:	Yes	Driller Country:	

Wells and Additional Sources Detail Report

Sealed by Driller:	Yes	Dist to Sep Contam:	
Sealed by Name:		Dist to Septic Tk:	
Driller Signed:	Robert Joiner	Dist to Prop Line:	
Apprentice Signed:	Eric Castillo	Dist Verifi Method:	
Surface Compl:	Alternative Procedure Used	Horizon Datum Type:	
Surf Comp Oth Desc:		Elevation:	656
Complt by Driller:	Yes	Latitude:	29.43219
Pump Type:		Lat Degree:	29
Pump Type Oth Desc:		Lat Minute:	25
Pump Depth:		Lat Second:	55.88
Chemical Analysis:	No	Longitude:	-98.48523
Injurious Water:	No	Long Degree:	98
County:	Bexar	Long Minute:	29
Known Loc Error:	No	Long Second:	6.83
Grid No:	68-37-4		
Company Name:	Vortex Drilling Inc		
Well Location Description:			
Comments:			
Data Source:	Full SDR Database; SDRDB Well Location (Map)		

Map Key	Direction	Distance (mi)	Distance (ft)	Elevation (ft)	DB
763	N	0.99	5,201.78	668.68	SDR WELLS

License No:	59554	Well Address1:	415 10th Street
PWS No:		Well Addr2:	
Plug Rpt Track No:		Well City:	San Antonio
Well Rpt Track No:	502312	Well Zip:	78215
Orig Well Rpt Trk No:		Owner Well No:	B-2
Apprentice Reg No:		Owner Name:	CPS Energy
No of Wells Drill:	1	Owner Addr1:	P.O. Box 1771
Date Submitted:	2019-02-05	Owner Addr2:	
Type of Work:	New Well	Owner City:	San Antonio
Typ of Wrk Oth Descr:		Owner State:	TX
Seal Method:	Hand Mixed	Owner Zip:	78296
Seal Mthd Oth Desc:		Owner Country:	
Plugged w/i 48Hrs:	No	Driller Name:	Heriberto Martinez
Drilling Start Dt:	2018-12-20	Driller Address1:	4412 Bluemel Road
Drilling End Dt:	2018-12-20	Driller Addr2:	
Proposed Use:	Environmental Soil Boring	Driller City:	San Antonio
Prop Use Oth Descr:		Driller State:	TX
TCEQ Approve Plans:		Driller Zip:	78240
Aprve by Variance:		Driller Oth Cntry:	
Loc Vfy by Driller:	Yes	Driller Country:	
Sealed by Driller:	Yes	Dist to Sep Contam:	
Sealed by Name:		Dist to Septic Tk:	
Driller Signed:	Heriberto Martinez	Dist to Prop Line:	

Wells and Additional Sources Detail Report

Apprentice Signed:	Tony Elmendorf	Dist Verifi Method:	
Surface Compl:		Horizon Datum Type:	
Surf Comp Oth Desc:		Elevation:	673
Complt by Driller:		Latitude:	29.432331
Pump Type:		Lat Degree:	29
Pump Type Oth Desc:		Lat Minute:	25
Pump Depth:		Lat Second:	56.39
Chemical Analysis:	No	Longitude:	-98.479851
Injurious Water:	No	Long Degree:	98
County:	Bexar	Long Minute:	28
Known Loc Error:	No	Long Second:	47.46
Grid No:	68-37-4		
Company Name:	Vortex Drilling		
Well Location Description:			
Comments:			
Data Source:	Full SDR Database; SDRDB Well Location (Map)		

Map Key	Direction	Distance (mi)	Distance (ft)	Elevation (ft)	DB
763	N	0.99	5,201.78	668.68	SDR WELLS

License No:	59554	Well Address1:	415 10th Street
PWS No:		Well Addr2:	
Plug Rpt Track No:		Well City:	San Antonio
Well Rpt Track No:	502314	Well Zip:	78215
Orig Well Rpt Trk No:		Owner Well No:	B-4
Apprentice Reg No:		Owner Name:	CPS Energy
No of Wells Drill:	1	Owner Addr1:	P.O. Box 1771
Date Submitted:	2019-02-05	Owner Addr2:	
Type of Work:	New Well	Owner City:	San Antonio
Typ of Wrk Oth Descr:		Owner State:	TX
Seal Method:	Hand Mixed	Owner Zip:	78296
Seal Mthd Oth Desc:		Owner Country:	
Plugged w/i 48Hrs:	No	Driller Name:	Heriberto Martinez
Drilling Start Dt:	2018-12-20	Driller Address1:	4412 Bluemel Road
Drilling End Dt:	2018-12-20	Driller Addr2:	
Proposed Use:	Environmental Soil Boring	Driller City:	San Antonio
Prop Use Oth Descr:		Driller State:	TX
TCEQ Approve Plans:		Driller Zip:	78240
Apprve by Variance:		Driller Oth Cntry:	
Loc Vfy by Driller:	Yes	Driller Country:	
Sealed by Driller:	Yes	Dist to Sep Contam:	
Sealed by Name:		Dist to Septic Tk:	
Driller Signed:	Heriberto Martinez	Dist to Prop Line:	
Apprentice Signed:	Tony Elmendorf	Dist Verifi Method:	
Surface Compl:		Horizon Datum Type:	
Surf Comp Oth Desc:		Elevation:	673

Wells and Additional Sources Detail Report

Complt by Driller:	Latitude:	29.432317
Pump Type:	Lat Degree:	29
Pump Type Oth Desc:	Lat Minute:	25
Pump Depth:	Lat Second:	56.34
Chemical Analysis: No	Longitude:	-98.479837
Injurious Water: No	Long Degree:	98
County: Bexar	Long Minute:	28
Known Loc Error: No	Long Second:	47.41
Grid No: 68-37-4		
Company Name: Vortex Drilling		
Well Location Description:		
Comments:		
Data Source:	Full SDR Database; SDRDB Well Location (Map)	

Map Key	Direction	Distance (mi)	Distance (ft)	Elevation (ft)	DB
763	N	0.99	5,201.78	668.68	SDR WELLS

License No: 59554	Well Address1: 415 10th Street
PWS No:	Well Addr2:
Plug Rpt Track No:	Well City: San Antonio
Well Rpt Track No: 502313	Well Zip: 78215
Orig Well Rpt Trk No:	Owner Well No: B-3
Apprentice Reg No:	Owner Name: CPS Energy
No of Wells Drill: 1	Owner Addr1: P.O. Box 1771
Date Submitted: 2019-02-05	Owner Addr2:
Type of Work: New Well	Owner City: San Antonio
Typ of Wrk Oth Descr:	Owner State: TX
Seal Method: Hand Mixed	Owner Zip: 78296
Seal Mthd Oth Desc:	Owner Country:
Plugged w/i 48Hrs: No	Driller Name: Heriberto Martinez
Drilling Start Dt: 2018-12-20	Driller Address1: 4412 Bluemel Road
Drilling End Dt: 2018-12-20	Driller Addr2:
Proposed Use: Environmental Soil Boring	Driller City: San Antonio
Prop Use Oth Descr:	Driller State: TX
TCEQ Approve Plans:	Driller Zip: 78240
Apprve by Variance:	Driller Oth Cntry:
Loc Vfy by Driller: Yes	Driller Country:
Sealed by Driller: Yes	Dist to Sep Contam:
Sealed by Name:	Dist to Septic Tk:
Driller Signed: Heriberto Martinez	Dist to Prop Line:
Apprentice Signed: Tony Elmendorf	Dist Verifi Method:
Surface Compl:	Horizon Datum Type:
Surf Comp Oth Descr:	Elevation: 673
Complt by Driller:	Latitude: 29.432332
Pump Type:	Lat Degree: 29
Pump Type Oth Desc:	Lat Minute: 25

Wells and Additional Sources Detail Report

Pump Depth:	Lat Second: 56.4
Chemical Analysis: No	Longitude: -98.479817
Injurious Water: No	Long Degree: 98
County: Bexar	Long Minute: 28
Known Loc Error: No	Long Second: 47.34
Grid No: 68-37-4	
Company Name: Vortex Drilling	
Well Location Description:	
Comments:	
Data Source: Full SDR Database; SDRDB Well Location (Map)	

Map Key	Direction	Distance (mi)	Distance (ft)	Elevation (ft)	DB
764	NW	0.99	5,205.73	645.00	SDR WELLS

License No: 4868	Well Address1: San Pedro Creek Restoration
PWS No:	Well Addr2:
Plug Rpt Track No:	Well City: San Antonio
Well Rpt Track No: 437936	Well Zip: 78205
Orig Well Rpt Trk No:	Owner Well No: B-1-MR
Apprentice Reg No:	Owner Name: San Antonio River Authority
No of Wells Drill: 1	Owner Addr1: 100 East Guenther Street
Date Submitted: 2016-11-29	Owner Addr2:
Type of Work: New Well	Owner City: San Antonio
Typ of Wrk Oth Descr:	Owner State: TX
Seal Method: Hand Mixed	Owner Zip: 78204
Seal Mthd Oth Desc:	Owner Country:
Plugged w/i 48Hrs: No	Driller Name: James E Neal
Drilling Start Dt: 2016-10-21	Driller Address1: 4412 Bluemel Road
Drilling End Dt: 2016-10-21	Driller Addr2:
Proposed Use: Environmental Soil Boring	Driller City: San Antonio
Prop Use Oth Descr:	Driller State: TX
TCEQ Approve Plans:	Driller Zip: 78240
Apprve by Variance:	Driller Oth Cntry:
Loc Vfy by Driller: Yes	Driller Country:
Sealed by Driller: Yes	Dist to Sep Contam:
Sealed by Name:	Dist to Septic Tk:
Driller Signed: James E Neal	Dist to Prop Line:
Apprentice Signed: David Lozano	Dist Verifi Method:
Surface Compl: Alternative Procedure Used	Horizon Datum Type:
Surf Comp Oth Desc:	Elevation: 651
Complt by Driller: Yes	Latitude: 29.426157
Pump Type:	Lat Degree: 29
Pump Type Oth Desc:	Lat Minute: 25
Pump Depth:	Lat Second: 34.17
Chemical Analysis: No	Longitude: -98.496175
Injurious Water: No	Long Degree: 98

Wells and Additional Sources Detail Report

County:	Bexar	Long Minute:	29
Known Loc Error:	No	Long Second:	46.23
Grid No:	68-37-4		
Company Name:	Vortex Drilling Inc.		
Well Location Description:	Cameron Street, between West Travis Street & West Commerce Street		
Comments:			
Data Source:	Full SDR Database; SDRDB Well Location (Map)		

Map Key	Direction	Distance (mi)	Distance (ft)	Elevation (ft)	DB
764	NW	0.99	5,205.73	645.00	SDR WELLS

License No:	4868	Well Address1:	San Pedro Creek Restoration
PWS No:		Well Addr2:	
Plug Rpt Track No:		Well City:	San Antonio
Well Rpt Track No:	437937	Well Zip:	78205
Orig Well Rpt Trk No:		Owner Well No:	B-2-MR
Apprentice Reg No:		Owner Name:	San Antonio River Authority
No of Wells Drill:	1	Owner Addr1:	100 East Guenther Street
Date Submitted:	2016-11-29	Owner Addr2:	
Type of Work:	New Well	Owner City:	San Antonio
Typ of Wrk Oth Descr:		Owner State:	TX
Seal Method:	Hand Mixed	Owner Zip:	78204
Seal Mthd Oth Desc:		Owner Country:	
Plugged w/i 48Hrs:	No	Driller Name:	James E Neal
Drilling Start Dt:	2016-10-21	Driller Address1:	4412 Bluemel Road
Drilling End Dt:	2016-10-21	Driller Addr2:	
Proposed Use:	Environmental Soil Boring	Driller City:	San Antonio
Prop Use Oth Descr:		Driller State:	TX
TCEQ Approve Plans:		Driller Zip:	78240
Apprve by Variance:		Driller Oth Cntry:	
Loc Vfy by Driller:	Yes	Driller Country:	
Sealed by Driller:	Yes	Dist to Sep Contam:	
Sealed by Name:		Dist to Septic Tk:	
Driller Signed:	James E Neal	Dist to Prop Line:	
Apprentice Signed:	David Lozano	Dist Verifi Method:	
Surface Compl:	Alternative Procedure Used	Horizon Datum Type:	
Surf Comp Oth Desc:		Elevation:	651
Complt by Driller:	Yes	Latitude:	29.426157
Pump Type:		Lat Degree:	29
Pump Type Oth Desc:		Lat Minute:	25
Pump Depth:		Lat Second:	34.17
Chemical Analysis:	No	Longitude:	-98.496175
Injurious Water:	No	Long Degree:	98
County:	Bexar	Long Minute:	29
Known Loc Error:	No	Long Second:	46.23
Grid No:	68-37-4		

Wells and Additional Sources Detail Report

Company Name: Vortex Drilling Inc.
 Well Location Description: Camaron Street, between West Travis Street & West Commerce Street
 Comments:
 Data Source: Full SDR Database; SDRDB Well Location (Map)

Map Key	Direction	Distance (mi)	Distance (ft)	Elevation (ft)	DB
764	NW	0.99	5,205.73	645.00	SDR WELLS

License No:	3256	Well Address1:	San Pedro Creek Restoration
PWS No:		Well Addr2:	
Plug Rpt Track No:		Well City:	San Antonio
Well Rpt Track No:	436403	Well Zip:	78205
Orig Well Rpt Trk No:		Owner Well No:	B-1-DG
Apprentice Reg No:		Owner Name:	San Antonio River Authority
No of Wells Drill:	1	Owner Addr1:	100 East Guenther Street
Date Submitted:	2016-11-04	Owner Addr2:	
Type of Work:	New Well	Owner City:	San Antonio
Typ of Wrk Oth Descr:		Owner State:	TX
Seal Method:	Hand Mixed	Owner Zip:	78204
Seal Mthd Oth Desc:		Owner Country:	
Plugged w/i 48Hrs:	No	Driller Name:	Gary T May
Drilling Start Dt:	2016-10-14	Driller Address1:	4412 Bluemel Road
Drilling End Dt:	2016-10-14	Driller Addr2:	
Proposed Use:	Environmental Soil Boring	Driller City:	San Antonio
Prop Use Oth Descr:		Driller State:	TX
TCEQ Approve Plans:		Driller Zip:	78240
Aprv by Variance:		Driller Oth Cntry:	
Loc Vfy by Driller:	Yes	Driller Country:	
Sealed by Driller:	Yes	Dist to Sep Contam:	
Sealed by Name:		Dist to Septic Tk:	
Driller Signed:	Gary T May	Dist to Prop Line:	
Apprentice Signed:	David Lozano	Dist Verifi Method:	
Surface Compl:	Alternative Procedure Used	Horizon Datum Type:	
Surf Comp Oth Desc:		Elevation:	
Complt by Driller:	Yes	Latitude:	29.426157
Pump Type:		Lat Degree:	29
Pump Type Oth Desc:		Lat Minute:	25
Pump Depth:		Lat Second:	34.17
Chemical Analysis:	No	Longitude:	-98.496175
Injurious Water:	No	Long Degree:	98
County:	Bexar	Long Minute:	29
Known Loc Error:	No	Long Second:	46.23
Grid No:	68-37-4		
Company Name:	Vortex Drilling Inc.		
Well Location Description:	Camaron Street, between West Travis Street & West Commerce Street		
Comments:			

Wells and Additional Sources Detail Report

Data Source: Full SDR Database; SDRDB Well Location (Map)

Map Key	Direction	Distance (mi)	Distance (ft)	Elevation (ft)	DB
764	NW	0.99	5,205.73	645.00	SDR WELLS

License No:	3256	Well Address1:	San Pedro Creek Restoration
PWS No:		Well Addr2:	
Plug Rpt Track No:	175099	Well City:	San Antonio
Well Rpt Track No:	436407	Well Zip:	78205
Orig Well Rpt Trk No:		Owner Well No:	TMW-1-DG
Apprentice Reg No:		Owner Name:	San Antonio River Authority
No of Wells Drill:	1	Owner Addr1:	100 East Guenther Street
Date Submitted:	2016-11-04	Owner Addr2:	
Type of Work:	New Well	Owner City:	San Antonio
Typ of Wrk Oth Descr:		Owner State:	TX
Seal Method:	Hand Mixed	Owner Zip:	78204
Seal Mthd Oth Desc:		Owner Country:	
Plugged w/i 48Hrs:	No	Driller Name:	Gary T May
Drilling Start Dt:	2016-10-14	Driller Address1:	4412 Bluemel Road
Drilling End Dt:	2016-10-14	Driller Addr2:	
Proposed Use:	Monitor	Driller City:	San Antonio
Prop Use Oth Descr:		Driller State:	TX
TCEQ Approve Plans:		Driller Zip:	78240
Apprve by Variance:		Driller Oth Cntry:	
Loc Vfy by Driller:	Yes	Driller Country:	
Sealed by Driller:	Yes	Dist to Sep Contam:	
Sealed by Name:		Dist to Septic Tk:	
Driller Signed:	Gary T May	Dist to Prop Line:	
Apprentice Signed:	David Lozano	Dist Verifi Method:	
Surface Compl:	Alternative Procedure Used	Horizon Datum Type:	
Surf Comp Oth Desc:		Elevation:	
Complt by Driller:	Yes	Latitude:	29.426157
Pump Type:		Lat Degree:	29
Pump Type Oth Desc:		Lat Minute:	25
Pump Depth:		Lat Second:	34.17
Chemical Analysis:	No	Longitude:	-98.496175
Injurious Water:	No	Long Degree:	98
County:	Bexar	Long Minute:	29
Known Loc Error:	No	Long Second:	46.23
Grid No:	68-37-4		
Company Name:	Vortex Drilling Inc.		
Well Location Description:	Cameron Street, between West Travis Street & West Commerce Street		
Comments:			
Data Source:	Full SDR Database; SDRDB Well Location (Map)		

Map Key	Direction	Distance (mi)	Distance (ft)	Elevation (ft)	DB
---------	-----------	---------------	---------------	----------------	----

Wells and Additional Sources Detail Report

765 NW 0.99 5,207.38 645.88 SDR WELLS

License No:	55002	Well Address1:	318 West Houston Street
PWS No:		Well Addr2:	
Plug Rpt Track No:		Well City:	San Antonio
Well Rpt Track No:	595348	Well Zip:	78205
Orig Well Rpt Trk No:		Owner Well No:	MW-22
Apprentice Reg No:	60326	Owner Name:	City of San Antonio - TCI
No of Wells Drill:	1	Owner Addr1:	114 West Commerce, 2nd Floor
Date Submitted:	2022-01-26	Owner Addr2:	
Type of Work:	New Well	Owner City:	San Antonio
Typ of Wrk Oth Descr:		Owner State:	TX
Seal Method:	Hand Mixed	Owner Zip:	78205
Seal Mthd Oth Desc:		Owner Country:	
Plugged w/i 48Hrs:	No	Driller Name:	Gary B Leifeste
Drilling Start Dt:	2021-12-13	Driller Address1:	4412 Bluemel Road
Drilling End Dt:	2021-12-16	Driller Addr2:	
Proposed Use:	Monitor	Driller City:	San Antonio
Prop Use Oth Descr:		Driller State:	TX
TCEQ Approve Plans:		Driller Zip:	78240
Apprve by Variance:		Driller Oth Cntry:	
Loc Vfy by Driller:	Yes	Driller Country:	
Sealed by Driller:	Yes	Dist to Sep Contam:	
Sealed by Name:		Dist to Septic Tk:	
Driller Signed:	Gary B. Leifeste*	Dist to Prop Line:	
Apprentice Signed:	Steven Stackhouse	Dist Verifi Method:	
Surface Compl:	Alternative Procedure Used	Horizon Datum Type:	
Surf Comp Oth Desc:		Elevation:	
Complt by Driller:	Yes	Latitude:	29.426407
Pump Type:		Lat Degree:	29
Pump Type Oth Desc:		Lat Minute:	25
Pump Depth:		Lat Second:	35.07
Chemical Analysis:	No	Longitude:	-98.495939
Injurious Water:	No	Long Degree:	98
County:	Bexar	Long Minute:	29
Known Loc Error:	No	Long Second:	45.38
Grid No:	68-37-4		
Company Name:	Vortex Drilling Partners, LP		
Well Location Description:			
Comments:			
Data Source:	Full SDR Database; SDRDB Well Location (Map)		

Map Key	Direction	Distance (mi)	Distance (ft)	Elevation (ft)	DB
766	N	0.99	5,208.79	668.68	SDR WELLS

License No:	59554	Well Address1:	415 10th Street
-------------	-------	----------------	-----------------

Wells and Additional Sources Detail Report

PWS No: Plug Rpt Track No: Well Rpt Track No: 502318 Orig Well Rpt Trk No: Apprentice Reg No: No of Wells Drill: 1 Date Submitted: 2019-02-05 Type of Work: New Well Typ of Wrk Oth Descr: Seal Method: Hand Mixed Seal Mthd Oth Desc: Plugged w/i 48Hrs: No Drilling Start Dt: 2018-12-20 Drilling End Dt: 2018-12-20 Proposed Use: Environmental Soil Boring Prop Use Oth Descr: TCEQ Approve Plans: Apprve by Variance: Loc Vfy by Driller: Yes Sealed by Driller: Yes Sealed by Name: Driller Signed: Heriberto Martinez Apprentice Signed: Tony Elmendorf Surface Compl: Surf Comp Oth Desc: Complt by Driller: Pump Type: Pump Type Oth Desc: Pump Depth: Chemical Analysis: No Injurious Water: No County: Bexar Known Loc Error: No Grid No: 68-37-4 Company Name: Vortex Drilling Well Location Description: Comments: Data Source: Full SDR Database; SDRDB Well Location (Map)	Well Addr2: Well City: San Antonio Well Zip: 78215 Owner Well No: B-6 Owner Name: CPS Energy Owner Addr1: P.O. Box 1771 Owner Addr2: Owner City: San Antonio Owner State: TX Owner Zip: 78296 Owner Country: Driller Name: Heriberto Martinez Driller Address1: 4412 Bluemel Road Driller Addr2: Driller City: San Antonio Driller State: TX Driller Zip: 78240 Driller Oth Cntry: Driller Country: Dist to Sep Contam: Dist to Septic Tk: Dist to Prop Line: Dist Verifi Method: Horizon Datum Type: Elevation: 673 Latitude: 29.432343 Lat Degree: 29 Lat Minute: 25 Lat Second: 56.43 Longitude: -98.479865 Long Degree: 98 Long Minute: 28 Long Second: 47.51
--	---

Map Key	Direction	Distance (mi)	Distance (ft)	Elevation (ft)	DB
766	N	0.99	5,208.79	668.68	SDR WELLS

License No: 59554 PWS No: Plug Rpt Track No: Well Rpt Track No: 502315	Well Address1: 415 10th Street Well Addr2: Well City: San Antonio Well Zip: 78215
---	--

Wells and Additional Sources Detail Report

<p>Orig Well Rpt Trk No:</p> <p>Apprentice Reg No:</p> <p>No of Wells Drill: 1</p> <p>Date Submitted: 2019-02-05</p> <p>Type of Work: New Well</p> <p>Typ of Wrk Oth Descr:</p> <p>Seal Method: Hand Mixed</p> <p>Seal Mthd Oth Descr:</p> <p>Plugged w/i 48Hrs: No</p> <p>Drilling Start Dt: 2018-12-20</p> <p>Drilling End Dt: 2018-12-20</p> <p>Proposed Use: Environmental Soil Boring</p> <p>Prop Use Oth Descr:</p> <p>TCEQ Approve Plans:</p> <p>Aprve by Variance:</p> <p>Loc Vfy by Driller: Yes</p> <p>Sealed by Driller: Yes</p> <p>Sealed by Name:</p> <p>Driller Signed: Heriberto Martinez</p> <p>Apprentice Signed: Tony Elmendorf</p> <p>Surface Compl:</p> <p>Surf Comp Oth Descr:</p> <p>Complt by Driller:</p> <p>Pump Type:</p> <p>Pump Type Oth Descr:</p> <p>Pump Depth:</p> <p>Chemical Analysis: No</p> <p>Injurious Water: No</p> <p>County: Bexar</p> <p>Known Loc Error: No</p> <p>Grid No: 68-37-4</p> <p>Company Name: Vortex Drilling</p> <p>Well Location Description:</p> <p>Comments:</p> <p>Data Source: Full SDR Database; SDRDB Well Location (Map)</p>	<p>Owner Well No: B-5</p> <p>Owner Name: CPS Energy</p> <p>Owner Addr1: P.O. Box 1771</p> <p>Owner Addr2:</p> <p>Owner City: San Antonio</p> <p>Owner State: TX</p> <p>Owner Zip: 78296</p> <p>Owner Country:</p> <p>Driller Name: Heriberto Martinez</p> <p>Driller Address1: 4412 Bluemel Road</p> <p>Driller Addr2:</p> <p>Driller City: San Antonio</p> <p>Driller State: TX</p> <p>Driller Zip: 78240</p> <p>Driller Oth Cntry:</p> <p>Driller Country:</p> <p>Dist to Sep Contam:</p> <p>Dist to Septic Tk:</p> <p>Dist to Prop Line:</p> <p>Dist Verifi Method:</p> <p>Horizon Datum Type:</p> <p>Elevation: 673</p> <p>Latitude: 29.43236</p> <p>Lat Degree: 29</p> <p>Lat Minute: 25</p> <p>Lat Second: 56.5</p> <p>Longitude: -98.479863</p> <p>Long Degree: 98</p> <p>Long Minute: 28</p> <p>Long Second: 47.51</p>
---	--

Map Key	Direction	Distance (mi)	Distance (ft)	Elevation (ft)	DB
767	N	0.99	5,209.50	651.00	SDR WELLS

<p>License No: 54776</p> <p>PWS No:</p> <p>Plug Rpt Track No:</p> <p>Well Rpt Track No: 411980</p> <p>Orig Well Rpt Trk No:</p> <p>Apprentice Reg No:</p> <p>No of Wells Drill: 1</p>	<p>Well Address1: 530 McCullough Avenue</p> <p>Well Addr2:</p> <p>Well City: San Antonio</p> <p>Well Zip: 78215</p> <p>Owner Well No: B-9</p> <p>Owner Name: CPS Energy</p> <p>Owner Addr1: 145 Navarro Street</p>
---	--

Wells and Additional Sources Detail Report

Date Submitted:	2015-12-30	Owner Addr2:	
Type of Work:	New Well	Owner City:	San Antonio
Typ of Wrk Oth Descr:		Owner State:	TX
Seal Method:	Hand Mixed	Owner Zip:	78205
Seal Mthd Oth Desc:		Owner Country:	
Plugged w/i 48Hrs:	No	Driller Name:	Robert Joiner
Drilling Start Dt:	2015-12-11	Driller Address1:	4412 Bluemel Road
Drilling End Dt:	2015-12-11	Driller Addr2:	
Proposed Use:	Environmental Soil Boring	Driller City:	San Antonio
Prop Use Oth Descr:		Driller State:	TX
TCEQ Approve Plans:		Driller Zip:	78240
Apprve by Variance:		Driller Oth Cntry:	
Loc Vfy by Driller:	Yes	Driller Country:	
Sealed by Driller:	Yes	Dist to Sep Contam:	
Sealed by Name:		Dist to Septic Tk:	
Driller Signed:	Robert Joiner	Dist to Prop Line:	
Apprentice Signed:	Eric Castillo	Dist Verifi Method:	
Surface Compl:	Alternative Procedure Used	Horizon Datum Type:	
Surf Comp Oth Desc:		Elevation:	656
Complt by Driller:	Yes	Latitude:	29.43225
Pump Type:		Lat Degree:	29
Pump Type Oth Desc:		Lat Minute:	25
Pump Depth:		Lat Second:	56.1
Chemical Analysis:	No	Longitude:	-98.48502
Injurious Water:	No	Long Degree:	98
County:	Bexar	Long Minute:	29
Known Loc Error:	No	Long Second:	6.07
Grid No:	68-37-4		
Company Name:	Vortex Drilling Inc		
Well Location Description:			
Comments:			
Data Source:	Full SDR Database; SDRDB Well Location (Map)		

Map Key	Direction	Distance (mi)	Distance (ft)	Elevation (ft)	DB
768	NW	0.99	5,214.45	645.41	SDR WELLS

License No:	60112	Well Address1:	337 West Commerce Street
PWS No:		Well Addr2:	
Plug Rpt Track No:		Well City:	San Antonio
Well Rpt Track No:	486933	Well Zip:	78205
Orig Well Rpt Trk No:		Owner Well No:	STC/MW-1
Apprentice Reg No:		Owner Name:	Lifshutz Companies, LP
No of Wells Drill:	1	Owner Addr1:	215 West Travis
Date Submitted:	2018-08-14	Owner Addr2:	
Type of Work:	New Well	Owner City:	San Antonio
Typ of Wrk Oth Descr:		Owner State:	TX

Wells and Additional Sources Detail Report

Seal Method:	Hand Mixed	Owner Zip:	78205
Seal Mthd Oth Desc:		Owner Country:	
Plugged w/i 48Hrs:	No	Driller Name:	DAVID R LOZANO
Drilling Start Dt:	2018-08-08	Driller Address1:	4412 Bluemel Road
Drilling End Dt:	2018-08-08	Driller Addr2:	
Proposed Use:	Monitor	Driller City:	San Antonio
Prop Use Oth Descr:		Driller State:	TX
TCEQ Approve Plans:		Driller Zip:	78240
Apprve by Variance:		Driller Oth Cntry:	
Loc Vfy by Driller:	Yes	Driller Country:	
Sealed by Driller:	Yes	Dist to Sep Contam:	
Sealed by Name:		Dist to Septic Tk:	
Driller Signed:	David R. Lozano	Dist to Prop Line:	
Apprentice Signed:	Justin T. May	Dist Verifi Method:	
Surface Compl:	Alternative Procedure Used	Horizon Datum Type:	
Surf Comp Oth Desc:		Elevation:	
Complt by Driller:	Yes	Latitude:	29.425466
Pump Type:		Lat Degree:	29
Pump Type Oth Desc:		Lat Minute:	25
Pump Depth:		Lat Second:	31.68
Chemical Analysis:	No	Longitude:	-98.496825
Injurious Water:	No	Long Degree:	98
County:	Bexar	Long Minute:	29
Known Loc Error:	No	Long Second:	48.57
Grid No:	68-37-4		
Company Name:	Vortex Drilling		
Well Location Description:			
Comments:			
Data Source:	Full SDR Database; SDRDB Well Location (Map)		

Map Key	Direction	Distance (mi)	Distance (ft)	Elevation (ft)	DB
769	N	0.99	5,216.58	668.06	SDR WELLS

License No:	59554	Well Address1:	415 10th Street
PWS No:		Well Addr2:	
Plug Rpt Track No:		Well City:	San Antonio
Well Rpt Track No:	502304	Well Zip:	78215
Orig Well Rpt Trk No:		Owner Well No:	BC-3
Apprentice Reg No:		Owner Name:	CPS Energy
No of Wells Drill:	1	Owner Addr1:	P.O. Box 1771
Date Submitted:	2019-02-05	Owner Addr2:	
Type of Work:	New Well	Owner City:	San Antonio
Typ of Wrk Oth Descr:		Owner State:	TX
Seal Method:	Hand Mixed	Owner Zip:	78296
Seal Mthd Oth Desc:		Owner Country:	
Plugged w/i 48Hrs:	No	Driller Name:	Heriberto Martinez

Wells and Additional Sources Detail Report

Drilling Start Dt:	2018-12-20	Driller Address1:	4412 Bluemel Road
Drilling End Dt:	2018-12-20	Driller Addr2:	
Proposed Use:	Environmental Soil Boring	Driller City:	San Antonio
Prop Use Oth Descr:		Driller State:	TX
TCEQ Approve Plans:		Driller Zip:	78240
Approve by Variance:		Driller Oth Cntry:	
Loc Vfy by Driller:	Yes	Driller Country:	
Sealed by Driller:	Yes	Dist to Sep Contam:	
Sealed by Name:		Dist to Septic Tk:	
Driller Signed:	Heriberto Martinez	Dist to Prop Line:	
Apprentice Signed:	Tony Elmendorf	Dist Verifi Method:	
Surface Compl:		Horizon Datum Type:	
Surf Comp Oth Desc:		Elevation:	673
Complt by Driller:		Latitude:	29.432379
Pump Type:		Lat Degree:	29
Pump Type Oth Desc:		Lat Minute:	25
Pump Depth:		Lat Second:	56.56
Chemical Analysis:	No	Longitude:	-98.479914
Injurious Water:	No	Long Degree:	98
County:	Bexar	Long Minute:	28
Known Loc Error:	No	Long Second:	47.69
Grid No:	68-37-4		
Company Name:	Vortex Drilling		
Well Location Description:			
Comments:			
Data Source:	Full SDR Database; SDRDB Well Location (Map)		

Map Key	Direction	Distance (mi)	Distance (ft)	Elevation (ft)	DB
770	N	0.99	5,219.70	665.00	SDR WELLS

License No:	3256	Well Address1:	819 N Alamo & 9th Street
PWS No:		Well Addr2:	
Plug Rpt Track No:		Well City:	San Antonio
Well Rpt Track No:	376933	Well Zip:	78215
Orig Well Rpt Trk No:		Owner Well No:	B-1
Apprentice Reg No:		Owner Name:	The Lord's Way Inc. c/o Mark Randolph
No of Wells Drill:		Owner Addr1:	7373 Broadway Ste 300
Date Submitted:	2014-10-06	Owner Addr2:	
Type of Work:	New Well	Owner City:	San Antonio
Typ of Wrk Oth Descr:		Owner State:	TX
Seal Method:	Other	Owner Zip:	78209
Seal Mthd Oth Desc:	HAND	Owner Country:	
Plugged w/i 48Hrs:	No	Driller Name:	Gary T May
Drilling Start Dt:	2014-10-03	Driller Address1:	4412 Bluemel Road
Drilling End Dt:	2014-10-03	Driller Addr2:	
Proposed Use:	Environmental Soil Boring	Driller City:	San Antonio

Wells and Additional Sources Detail Report

Prop Use Oth Descr:	Driller State:	TX
TCEQ Approve Plans:	Driller Zip:	78240
Apprve by Variance:	Driller Oth Cntry:	
Loc Vfy by Driller: No	Driller Country:	
Sealed by Driller: Yes	Dist to Sep Contam:	
Sealed by Name:	Dist to Septic Tk:	
Driller Signed: Gary T. May	Dist to Prop Line:	
Apprentice Signed: Eddie Martinez	Dist Verifi Method:	
Surface Compl: Alternative Procedure Used	Horizon Datum Type:	
Surf Comp Oth Descr:	Elevation:	
Complt by Driller:	Latitude:	29.4325
Pump Type:	Lat Degree:	29
Pump Type Oth Descr:	Lat Minute:	25
Pump Depth:	Lat Second:	57
Chemical Analysis:	Longitude:	-98.481389
Injurious Water:	Long Degree:	98
County: Bexar	Long Minute:	28
Known Loc Error: No	Long Second:	53
Grid No: 68-37-4		
Company Name: Vortex Drilling Inc.		
Well Location Description:		
Comments:		
Data Source: Full SDR Database; SDRDB Well Location (Map)		

Map Key	Direction	Distance (mi)	Distance (ft)	Elevation (ft)	DB
770	N	0.99	5,219.70	665.00	SDR WELLS

License No: 3256	Well Address1:	819 N Alamo & 9th Street
PWS No:	Well Addr2:	
Plug Rpt Track No: 97762	Well City:	San Antonio
Well Rpt Track No: 376939	Well Zip:	78215
Orig Well Rpt Trk No:	Owner Well No:	B-2
Apprentice Reg No:	Owner Name:	The Lord's Way Inc. c/o Mark Randolph
No of Wells Drill:	Owner Addr1:	7373 Broadway Ste 300
Date Submitted: 2014-10-06	Owner Addr2:	
Type of Work: New Well	Owner City:	San Antonio
Typ of Wrk Oth Descr:	Owner State:	TX
Seal Method: Other	Owner Zip:	78209
Seal Mthd Oth Descr: HAND	Owner Country:	
Plugged w/i 48Hrs: No	Driller Name:	Gary T May
Drilling Start Dt: 2014-10-03	Driller Address1:	4412 Bluemel Road
Drilling End Dt: 2014-10-03	Driller Addr2:	
Proposed Use: Monitor	Driller City:	San Antonio
Prop Use Oth Descr:	Driller State:	TX
TCEQ Approve Plans:	Driller Zip:	78240
Apprve by Variance:	Driller Oth Cntry:	

Wells and Additional Sources Detail Report

Loc Vfy by Driller:	No	Driller Country:	
Sealed by Driller:	Yes	Dist to Sep Contam:	
Sealed by Name:		Dist to Septic Tk:	
Driller Signed:	Gary T. May	Dist to Prop Line:	
Apprentice Signed:	Eddie Martinez	Dist Verifi Method:	
Surface Compl:	Alternative Procedure Used	Horizon Datum Type:	
Surf Comp Oth Desc:		Elevation:	
Complt by Driller:		Latitude:	29.4325
Pump Type:		Lat Degree:	29
Pump Type Oth Desc:		Lat Minute:	25
Pump Depth:		Lat Second:	57
Chemical Analysis:		Longitude:	-98.481389
Injurious Water:		Long Degree:	98
County:	Bexar	Long Minute:	28
Known Loc Error:	No	Long Second:	53
Grid No:	68-37-4		
Company Name:	Vortex Drilling Inc.		
Well Location Description:			
Comments:			
Data Source:	Full SDR Database; SDRDB Well Location (Map)		

Map Key	Direction	Distance (mi)	Distance (ft)	Elevation (ft)	DB
770	N	0.99	5,219.70	665.00	SDR WELLS

License No:	3256	Well Address1:	819 N Alamo & 9th Street
PWS No:		Well Addr2:	
Plug Rpt Track No:		Well City:	San Antonio
Well Rpt Track No:	376964	Well Zip:	78215
Orig Well Rpt Trk No:		Owner Well No:	B-3
Apprentice Reg No:		Owner Name:	The Lord's Way Inc. c/o Mark Randolph
No of Wells Drill:		Owner Addr1:	7373 Broadway Ste 300
Date Submitted:	2014-10-07	Owner Addr2:	
Type of Work:	New Well	Owner City:	San Antonio
Typ of Wrk Oth Descr:		Owner State:	TX
Seal Method:	Other	Owner Zip:	78209
Seal Mthd Oth Desc:	HAND	Owner Country:	
Plugged w/i 48Hrs:	No	Driller Name:	Gary T May
Drilling Start Dt:	2014-10-03	Driller Address1:	4412 Bluemel Road
Drilling End Dt:	2014-10-03	Driller Addr2:	
Proposed Use:	Environmental Soil Boring	Driller City:	San Antonio
Prop Use Oth Descr:		Driller State:	TX
TCEQ Approve Plans:		Driller Zip:	78240
Apprve by Variance:		Driller Oth Cntry:	
Loc Vfy by Driller:	No	Driller Country:	
Sealed by Driller:	Yes	Dist to Sep Contam:	
Sealed by Name:		Dist to Septic Tk:	

Wells and Additional Sources Detail Report

Driller Signed:	Gary T. May	Dist to Prop Line:	
Apprentice Signed:	Eddie Martinez	Dist Verifi Method:	
Surface Compl:	Alternative Procedure Used	Horizon Datum Type:	
Surf Comp Oth Desc:		Elevation:	
Complt by Driller:		Latitude:	29.4325
Pump Type:		Lat Degree:	29
Pump Type Oth Desc:		Lat Minute:	25
Pump Depth:		Lat Second:	57
Chemical Analysis:		Longitude:	-98.481389
Injurious Water:		Long Degree:	98
County:	Bexar	Long Minute:	28
Known Loc Error:	No	Long Second:	53
Grid No:	68-37-4		
Company Name:	Vortex Drilling Inc.		
Well Location Description:			
Comments:			
Data Source:	Full SDR Database; SDRDB Well Location (Map)		

Map Key	Direction	Distance (mi)	Distance (ft)	Elevation (ft)	DB
771	WNW	0.99	5,220.83	642.39	SDR WELLS

License No:	53420	Well Address1:	West Commerce St. & Camaron St.
PWS No:		Well Addr2:	
Plug Rpt Track No:		Well City:	San Antonio
Well Rpt Track No:	359612	Well Zip:	78205
Orig Well Rpt Trk No:		Owner Well No:	B-4
Apprentice Reg No:		Owner Name:	City of San Antonio
No of Wells Drill:		Owner Addr1:	P.O. Box 839966
Date Submitted:	2014-04-15	Owner Addr2:	
Type of Work:	New Well	Owner City:	San Antonio
Typ of Wrk Oth Descr:		Owner State:	TX
Seal Method:	Hand Mixed	Owner Zip:	78283
Seal Mthd Oth Desc:		Owner Country:	
Plugged w/i 48Hrs:	No	Driller Name:	William A Clayton
Drilling Start Dt:	2014-04-07	Driller Address1:	4412 Bluemel Road
Drilling End Dt:	2014-04-07	Driller Addr2:	
Proposed Use:	Environmental Soil Boring	Driller City:	San Antonio
Prop Use Oth Descr:		Driller State:	TX
TCEQ Approve Plans:		Driller Zip:	78240
Apprve by Variance:		Driller Oth Cntry:	
Loc Vfy by Driller:	No	Driller Country:	
Sealed by Driller:	Yes	Dist to Sep Contam:	
Sealed by Name:		Dist to Septic Tk:	
Driller Signed:	William A. Clayton	Dist to Prop Line:	
Apprentice Signed:		Dist Verifi Method:	
Surface Compl:	Alternative Procedure Used	Horizon Datum Type:	

Wells and Additional Sources Detail Report

Surf Comp Oth Desc:	Elevation:
Complt by Driller:	Latitude: 29.425
Pump Type:	Lat Degree: 29
Pump Type Oth Desc:	Lat Minute: 25
Pump Depth:	Lat Second: 30
Chemical Analysis:	Longitude: -98.497222
Injurious Water:	Long Degree: 98
County: Bexar	Long Minute: 29
Known Loc Error: No	Long Second: 50
Grid No: 68-37-4	
Company Name: Vortex Drilling, Inc.	
Well Location Description:	
Comments:	
Data Source: Full SDR Database; SDRDB Well Location (Map)	

Map Key	Direction	Distance (mi)	Distance (ft)	Elevation (ft)	DB
772	N	0.99	5,221.66	668.68	SDR WELLS

License No: 59554	Well Address1: 415 10th Street
PWS No:	Well Addr2:
Plug Rpt Track No:	Well City: San Antonio
Well Rpt Track No: 502321	Well Zip: 78215
Orig Well Rpt Trk No:	Owner Well No: B-7
Apprentice Reg No:	Owner Name: CPS Energy
No of Wells Drill: 1	Owner Addr1: P.O. Box 1771
Date Submitted: 2019-02-05	Owner Addr2:
Type of Work: New Well	Owner City: San Antonio
Typ of Wrk Oth Descr:	Owner State: TX
Seal Method: Hand Mixed	Owner Zip: 78296
Seal Mthd Oth Desc:	Owner Country:
Plugged w/i 48Hrs: No	Driller Name: Heriberto Martinez
Drilling Start Dt: 2018-12-20	Driller Address1: 4412 Bluemel Road
Drilling End Dt: 2018-12-20	Driller Addr2:
Proposed Use: Environmental Soil Boring	Driller City: San Antonio
Prop Use Oth Descr:	Driller State: TX
TCEQ Approve Plans:	Driller Zip: 78240
Aprve by Variance:	Driller Oth Cntry:
Loc Vfy by Driller: Yes	Driller Country:
Sealed by Driller: Yes	Dist to Sep Contam:
Sealed by Name:	Dist to Septic Tk:
Driller Signed: Heriberto Martinez	Dist to Prop Line:
Apprentice Signed: Tony Elmendorf	Dist Verifi Method:
Surface Compl:	Horizon Datum Type:
Surf Comp Oth Desc:	Elevation: 673
Complt by Driller:	Latitude: 29.432389
Pump Type:	Lat Degree: 29

Wells and Additional Sources Detail Report

Pump Type Oth Desc:	Lat Minute: 25
Pump Depth:	Lat Second: 56.6
Chemical Analysis: No	Longitude: -98.479879
Injurious Water: No	Long Degree: 98
County: Bexar	Long Minute: 28
Known Loc Error: No	Long Second: 47.56
Grid No: 68-37-4	
Company Name: Vortex Drilling	
Well Location Description:	
Comments:	
Data Source: Full SDR Database; SDRDB Well Location (Map)	

Map Key	Direction	Distance (mi)	Distance (ft)	Elevation (ft)	DB
773	NW	0.99	5,229.74	645.96	SDR WELLS

License No: 60112	Well Address1: Camaron Street – West Houston to Kingsbury
PWS No:	Well Addr2:
Plug Rpt Track No:	Well City: San Antonio
Well Rpt Track No: 505097	Well Zip: 78205
Orig Well Rpt Trk No:	Owner Well No: CPS-8
Apprentice Reg No:	Owner Name: CPS Energy
No of Wells Drill: 1	Owner Addr1: 145 Navarro
Date Submitted: 2019-03-05	Owner Addr2:
Type of Work: New Well	Owner City: San Antonio
Typ of Wrk Oth Descr:	Owner State: TX
Seal Method: Hand Mixed	Owner Zip: 78205
Seal Mthd Oth Desc:	Owner Country:
Plugged w/i 48Hrs: No	Driller Name: DAVID R LOZANO
Drilling Start Dt: 2019-02-25	Driller Address1: 4412 Bluemel Road
Drilling End Dt: 2019-02-26	Driller Addr2:
Proposed Use: Environmental Soil Boring	Driller City: San Antonio
Prop Use Oth Descr:	Driller State: TX
TCEQ Approve Plans:	Driller Zip: 78240
Apprve by Variance:	Driller Oth Cntry:
Loc Vfy by Driller: Yes	Driller Country:
Sealed by Driller: Yes	Dist to Sep Contam:
Sealed by Name:	Dist to Septic Tk:
Driller Signed: David R. Lozano	Dist to Prop Line:
Apprentice Signed: Cory Jones	Dist Verifi Method:
Surface Compl:	Horizon Datum Type:
Surf Comp Oth Desc:	Elevation:
Complt by Driller:	Latitude: 29.426407
Pump Type:	Lat Degree: 29
Pump Type Oth Desc:	Lat Minute: 25
Pump Depth:	Lat Second: 35.07
Chemical Analysis: No	Longitude: -98.496032

Wells and Additional Sources Detail Report

Injurious Water:	No	Long Degree:	98
County:	Bexar	Long Minute:	29
Known Loc Error:	No	Long Second:	45.72
Grid No:	68-37-4		
Company Name:	Vortex Drilling		
Well Location Description:	Borings are along Camaron Street & Kingsbury. Between North Flores Street & West Houston Street.		
Comments:			
Data Source:	Full SDR Database; SDRDB Well Location (Map)		

Map Key	Direction	Distance (mi)	Distance (ft)	Elevation (ft)	DB
774	NE	0.99	5,230.98	741.85	SDR WELLS

License No:	60492	Well Address1:	1901 East Houston Street
PWS No:		Well Addr2:	
Plug Rpt Track No:	206866	Well City:	San Antonio
Well Rpt Track No:	566506	Well Zip:	78202
Orig Well Rpt Trk No:		Owner Well No:	TMW-3
Apprentice Reg No:		Owner Name:	Danny J. Adair and Melissa G. Adair
No of Wells Drill:	1	Owner Addr1:	P.O. Box 1182
Date Submitted:	2021-02-11	Owner Addr2:	
Type of Work:	New Well	Owner City:	Bridgeport
Typ of Wrk Oth Descr:		Owner State:	TX
Seal Method:	Hand Mixed	Owner Zip:	76426
Seal Mthd Oth Desc:		Owner Country:	
Plugged w/i 48Hrs:	Yes	Driller Name:	JAMES ALLEN KEEFFE
Drilling Start Dt:	2021-01-07	Driller Address1:	17683 Telge Road
Drilling End Dt:	2021-01-07	Driller Addr2:	
Proposed Use:	Environmental Soil Boring	Driller City:	Cypress
Prop Use Oth Descr:		Driller State:	TX
TCEQ Approve Plans:		Driller Zip:	77429
Apprve by Variance:		Driller Oth Cntry:	
Loc Vfy by Driller:	Yes	Driller Country:	
Sealed by Driller:	Yes	Dist to Sep Contam:	
Sealed by Name:		Dist to Septic Tk:	
Driller Signed:	James Keeffe	Dist to Prop Line:	
Apprentice Signed:		Dist Verifi Method:	
Surface Compl:	Alternative Procedure Used	Horizon Datum Type:	
Surf Comp Oth Desc:		Elevation:	
Complt by Driller:	Yes	Latitude:	29.425333
Pump Type:		Lat Degree:	29
Pump Type Oth Desc:		Lat Minute:	25
Pump Depth:		Lat Second:	31.2
Chemical Analysis:	No	Longitude:	-98.467694
Injurious Water:	No	Long Degree:	98
County:	Bexar	Long Minute:	28
Known Loc Error:	No	Long Second:	3.7

Wells and Additional Sources Detail Report

Grid No: 68-37-4
 Company Name: MATHERS ENVIRONMENTAL DRILLING
 Well Location Description:
 Comments:
 Data Source: Full SDR Database; SDRDB Well Location (Map)

Map Key	Direction	Distance (mi)	Distance (ft)	Elevation (ft)	DB
775	NE	0.99	5,231.85	742.01	SDR WELLS

License No:	60492	Well Address1:	1901 East Houston Street
PWS No:		Well Addr2:	
Plug Rpt Track No:	206867	Well City:	San Antonio
Well Rpt Track No:	566507	Well Zip:	78202
Orig Well Rpt Trk No:		Owner Well No:	TMW-4
Apprentice Reg No:		Owner Name:	Danny J. Adair and Melissa G. Adair
No of Wells Drill:	1	Owner Addr1:	P.O. Box 1182
Date Submitted:	2021-02-11	Owner Addr2:	
Type of Work:	New Well	Owner City:	Bridgeport
Typ of Wrk Oth Descr:		Owner State:	TN
Seal Method:	Hand Mixed	Owner Zip:	76426
Seal Mthd Oth Descr:		Owner Country:	
Plugged w/i 48Hrs:	Yes	Driller Name:	JAMES ALLEN KEEFFE
Drilling Start Dt:	2021-01-07	Driller Address1:	17683 Telge Road
Drilling End Dt:	2021-01-07	Driller Addr2:	
Proposed Use:	Environmental Soil Boring	Driller City:	Cypress
Prop Use Oth Descr:		Driller State:	TX
TCEQ Approve Plans:		Driller Zip:	77429
Apprve by Variance:		Driller Oth Cntry:	
Loc Vfy by Driller:	Yes	Driller Country:	
Sealed by Driller:	Yes	Dist to Sep Contam:	
Sealed by Name:		Dist to Septic Tk:	
Driller Signed:	James Keeffe	Dist to Prop Line:	
Apprentice Signed:		Dist Verifi Method:	
Surface Compl:	Alternative Procedure Used	Horizon Datum Type:	
Surf Comp Oth Descr:		Elevation:	
Complt by Driller:	Yes	Latitude:	29.425194
Pump Type:		Lat Degree:	29
Pump Type Oth Descr:		Lat Minute:	25
Pump Depth:		Lat Second:	30.7
Chemical Analysis:	No	Longitude:	-98.467583
Injurious Water:	No	Long Degree:	98
County:	Bexar	Long Minute:	28
Known Loc Error:	No	Long Second:	3.3
Grid No:	68-37-4		
Company Name:	MATHERS ENVIRONMENTAL DRILLING		
Well Location Description:			

Wells and Additional Sources Detail Report

Comments:

Data Source: Full SDR Database; SDRDB Well Location (Map)

Map Key	Direction	Distance (mi)	Distance (ft)	Elevation (ft)	DB
776	N	0.99	5,234.37	669.00	SDR WELLS

License No:	59554	Well Address1:	415 10th Street
PWS No:		Well Addr2:	
Plug Rpt Track No:		Well City:	San Antonio
Well Rpt Track No:	502309	Well Zip:	78215
Orig Well Rpt Trk No:		Owner Well No:	B-1
Apprentice Reg No:		Owner Name:	CPS Energy
No of Wells Drill:	1	Owner Addr1:	P.O. Box 1771
Date Submitted:	2019-02-05	Owner Addr2:	
Type of Work:	New Well	Owner City:	San Antonio
Typ of Wrk Oth Descr:		Owner State:	TX
Seal Method:	Hand Mixed	Owner Zip:	78296
Seal Mthd Oth Descr:		Owner Country:	
Plugged w/i 48Hrs:	No	Driller Name:	Heriberto Martinez
Drilling Start Dt:	2018-12-20	Driller Address1:	4412 Bluemel Road
Drilling End Dt:	2018-12-20	Driller Addr2:	
Proposed Use:	Environmental Soil Boring	Driller City:	San Antonio
Prop Use Oth Descr:		Driller State:	TX
TCEQ Approve Plans:		Driller Zip:	78240
Apprve by Variance:		Driller Oth Cntry:	
Loc Vfy by Driller:	Yes	Driller Country:	
Sealed by Driller:	Yes	Dist to Sep Contam:	
Sealed by Name:		Dist to Septic Tk:	
Driller Signed:	Heriberto Martinez	Dist to Prop Line:	
Apprentice Signed:	Tony Elmendorf	Dist Verifi Method:	
Surface Compl:		Horizon Datum Type:	
Surf Comp Oth Descr:		Elevation:	673
Complt by Driller:		Latitude:	29.432409
Pump Type:		Lat Degree:	29
Pump Type Oth Descr:		Lat Minute:	25
Pump Depth:		Lat Second:	56.67
Chemical Analysis:	No	Longitude:	-98.479753
Injurious Water:	No	Long Degree:	98
County:	Bexar	Long Minute:	28
Known Loc Error:	No	Long Second:	47.11
Grid No:	68-37-4		
Company Name:	Vortex Drilling		

Well Location Description:

Comments:

Data Source: Full SDR Database; SDRDB Well Location (Map)

Map Key	Direction	Distance (mi)	Distance (ft)	Elevation (ft)	DB
---------	-----------	---------------	---------------	----------------	----

Wells and Additional Sources Detail Report

777 N 0.99 5,236.91 668.89 SDR WELLS

License No:	59554	Well Address1:	415 10th Street
PWS No:		Well Addr2:	
Plug Rpt Track No:		Well City:	San Antonio
Well Rpt Track No:	502305	Well Zip:	78215
Orig Well Rpt Trk No:		Owner Well No:	BC-4
Apprentice Reg No:		Owner Name:	CPS Energy
No of Wells Drill:	1	Owner Addr1:	P.O. Box 1771
Date Submitted:	2019-02-05	Owner Addr2:	
Type of Work:	New Well	Owner City:	San Antonio
Typ of Wrk Oth Descr:		Owner State:	TX
Seal Method:	Hand Mixed	Owner Zip:	78296
Seal Mthd Oth Desc:		Owner Country:	
Plugged w/i 48Hrs:	No	Driller Name:	Heriberto Martinez
Drilling Start Dt:	2018-12-20	Driller Address1:	4412 Bluemel Road
Drilling End Dt:	2018-12-20	Driller Addr2:	
Proposed Use:	Environmental Soil Boring	Driller City:	San Antonio
Prop Use Oth Descr:		Driller State:	TX
TCEQ Approve Plans:		Driller Zip:	78240
Apprve by Variance:		Driller Oth Cntry:	
Loc Vfy by Driller:	Yes	Driller Country:	
Sealed by Driller:	Yes	Dist to Sep Contam:	
Sealed by Name:		Dist to Septic Tk:	
Driller Signed:	Heriberto Martinez	Dist to Prop Line:	
Apprentice Signed:	Tony Elmendorf	Dist Verifi Method:	
Surface Compl:		Horizon Datum Type:	
Surf Comp Oth Desc:		Elevation:	673
Complt by Driller:		Latitude:	29.432425
Pump Type:		Lat Degree:	29
Pump Type Oth Desc:		Lat Minute:	25
Pump Depth:		Lat Second:	56.73
Chemical Analysis:	No	Longitude:	-98.479875
Injurious Water:	No	Long Degree:	98
County:	Bexar	Long Minute:	28
Known Loc Error:	No	Long Second:	47.55
Grid No:	68-37-4		
Company Name:	Vortex Drilling		
Well Location Description:			
Comments:			
Data Source:	Full SDR Database; SDRDB Well Location (Map)		

Map Key	Direction	Distance (mi)	Distance (ft)	Elevation (ft)	DB
777	N	0.99	5,236.91	668.89	SDR WELLS

Wells and Additional Sources Detail Report

License No: 59554	Well Address1: 415 10th Street
PWS No:	Well Addr2:
Plug Rpt Track No:	Well City: San Antonio
Well Rpt Track No: 502332	Well Zip: 78215
Orig Well Rpt Trk No:	Owner Well No: B-9
Apprentice Reg No:	Owner Name: CPS Energy
No of Wells Drill: 1	Owner Addr1: P.O. Box 1771
Date Submitted: 2019-02-05	Owner Addr2:
Type of Work: New Well	Owner City: San Antonio
Typ of Wrk Oth Descr:	Owner State: TX
Seal Method: Hand Mixed	Owner Zip: 78296
Seal Mthd Oth Descr:	Owner Country:
Plugged w/i 48Hrs: No	Driller Name: Heriberto Martinez
Drilling Start Dt: 2018-12-20	Driller Address1: 4412 Bluemel Road
Drilling End Dt: 2018-12-20	Driller Addr2:
Proposed Use: Environmental Soil Boring	Driller City: San Antonio
Prop Use Oth Descr:	Driller State: TX
TCEQ Approve Plans:	Driller Zip: 78240
Apprve by Variance:	Driller Oth Cntry:
Loc Vfy by Driller: Yes	Driller Country:
Sealed by Driller: Yes	Dist to Sep Contam:
Sealed by Name:	Dist to Septic Tk:
Driller Signed: Heriberto Martinez	Dist to Prop Line:
Apprentice Signed: Tony Elmendorf	Dist Verifi Method:
Surface Compl:	Horizon Datum Type:
Surf Comp Oth Descr:	Elevation: 673
Complt by Driller:	Latitude: 29.432433
Pump Type:	Lat Degree: 29
Pump Type Oth Descr:	Lat Minute: 25
Pump Depth:	Lat Second: 56.76
Chemical Analysis: No	Longitude: -98.479856
Injurious Water: No	Long Degree: 98
County: Bexar	Long Minute: 28
Known Loc Error: No	Long Second: 47.48
Grid No: 68-37-4	
Company Name: Vortex Drilling	
Well Location Description:	
Comments:	
Data Source: Full SDR Database; SDRDB Well Location (Map)	

Map Key	Direction	Distance (mi)	Distance (ft)	Elevation (ft)	DB
777	N	0.99	5,236.91	668.89	SDR WELLS

License No: 59554	Well Address1: 415 10th Street
PWS No:	Well Addr2:
Plug Rpt Track No:	Well City: San Antonio

Wells and Additional Sources Detail Report

Well Rpt Track No: 502303	Well Zip: 78215
Orig Well Rpt Trk No:	Owner Well No: BC-2
Apprentice Reg No:	Owner Name: CPS Energy
No of Wells Drill: 1	Owner Addr1: P.O. Box 1771
Date Submitted: 2019-02-05	Owner Addr2:
Type of Work: New Well	Owner City: San Antonio
Typ of Wrk Oth Descr:	Owner State: TX
Seal Method: Hand Mixed	Owner Zip: 78296
Seal Mthd Oth Desc:	Owner Country:
Plugged w/i 48Hrs: No	Driller Name: Heriberto Martinez
Drilling Start Dt: 2018-12-20	Driller Address1: 4412 Bluemel Road
Drilling End Dt: 2018-12-20	Driller Addr2:
Proposed Use: Environmental Soil Boring	Driller City: San Antonio
Prop Use Oth Descr:	Driller State: TX
TCEQ Approve Plans:	Driller Zip: 78240
Apprve by Variance:	Driller Oth Cntry:
Loc Vfy by Driller: Yes	Driller Country:
Sealed by Driller: Yes	Dist to Sep Contam:
Sealed by Name:	Dist to Septic Tk:
Driller Signed: Heriberto Martinez	Dist to Prop Line:
Apprentice Signed: Tony Elmendorf	Dist Verifi Method:
Surface Compl:	Horizon Datum Type:
Surf Comp Oth Descr:	Elevation: 673
Complt by Driller:	Latitude: 29.432435
Pump Type:	Lat Degree: 29
Pump Type Oth Descr:	Lat Minute: 25
Pump Depth:	Lat Second: 56.77
Chemical Analysis: No	Longitude: -98.479848
Injurious Water: No	Long Degree: 98
County: Bexar	Long Minute: 28
Known Loc Error: No	Long Second: 47.45
Grid No: 68-37-4	
Company Name: Vortex Drilling	
Well Location Description:	
Comments:	
Data Source: Full SDR Database; SDRDB Well Location (Map)	

Map Key	Direction	Distance (mi)	Distance (ft)	Elevation (ft)	DB
778	N	0.99	5,238.14	655.14	SDR WELLS

License No: 53420	Well Address1: 414 Brooklyn Ave.
PWS No:	Well Addr2:
Plug Rpt Track No:	Well City: San Antonio
Well Rpt Track No: 320522	Well Zip: 78215
Orig Well Rpt Trk No:	Owner Well No: SB-1
Apprentice Reg No: 59190	Owner Name: Mr. Richard R. Clark, Trustee

Wells and Additional Sources Detail Report

No of Wells Drill: Date Submitted: 2013-06-05 Type of Work: New Well Typ of Wrk Oth Descr: Seal Method: Hand Mixed Seal Mthd Oth Desc: Plugged w/i 48Hrs: No Drilling Start Dt: 2013-05-03 Drilling End Dt: 2013-05-03 Proposed Use: Environmental Soil Boring Prop Use Oth Descr: TCEQ Approve Plans: Apprve by Variance: Loc Vfy by Driller: No Sealed by Driller: Yes Sealed by Name: Driller Signed: William A. Clayton Apprentice Signed: David Lozano Surface Compl: Alternative Procedure Used Surf Comp Oth Desc: Complt by Driller: Pump Type: Pump Type Oth Desc: Pump Depth: Chemical Analysis: Injurious Water: County: Bexar Known Loc Error: No Grid No: 68-37-4 Company Name: Vortex Drilling, Inc. Well Location Description: Comments: Data Source: Full SDR Database; SDRDB Well Location (Map)	Owner Addr1: 240 Bushnell Ave. Owner Addr2: Owner City: San Antonio Owner State: TX Owner Zip: 78212 Owner Country: Driller Name: William A Clayton Driller Address1: 4412 Bluemel Road Driller Addr2: Driller City: San Antonio Driller State: TX Driller Zip: 78240 Driller Oth Cntry: Driller Country: Dist to Sep Contam: Dist to Septic Tk: Dist to Prop Line: Dist Verifi Method: Horizon Datum Type: Elevation: Latitude: 29.4325 Lat Degree: 29 Lat Minute: 25 Lat Second: 57 Longitude: -98.483611 Long Degree: 98 Long Minute: 29 Long Second: 1
---	---

Map Key	Direction	Distance (mi)	Distance (ft)	Elevation (ft)	DB
778	N	0.99	5,238.14	655.14	SDR WELLS

License No: 53420 PWS No: Plug Rpt Track No: Well Rpt Track No: 320525 Orig Well Rpt Trk No: Apprentice Reg No: 59190 No of Wells Drill: Date Submitted: 2013-06-05 Type of Work: New Well	Well Address1: 414 Brooklyn Ave. Well Addr2: Well City: San Antonio Well Zip: 78215 Owner Well No: SB-4 Owner Name: Mr. Richard R. Clark, Trustee Owner Addr1: 240 Bushnell Ave. Owner Addr2: Owner City: San Antonio
--	---

Wells and Additional Sources Detail Report

Typ of Wrk Oth Descr:	Owner State: TX
Seal Method: Hand Mixed	Owner Zip: 78212
Seal Mthd Oth Descr:	Owner Country:
Plugged w/i 48Hrs: No	Driller Name: William A Clayton
Drilling Start Dt: 2013-05-03	Driller Address1: 4412 Bluemel Road
Drilling End Dt: 2013-05-03	Driller Addr2:
Proposed Use: Environmental Soil Boring	Driller City: San Antonio
Prop Use Oth Descr:	Driller State: TX
TCEQ Approve Plans:	Driller Zip: 78240
Apprve by Variance:	Driller Oth Cntry:
Loc Vfy by Driller: No	Driller Country:
Sealed by Driller: Yes	Dist to Sep Contam:
Sealed by Name:	Dist to Septic Tk:
Driller Signed: William A. Clayton	Dist to Prop Line:
Apprentice Signed: David Lozano	Dist Verifi Method:
Surface Compl: Alternative Procedure Used	Horizon Datum Type:
Surf Comp Oth Descr:	Elevation:
Complt by Driller:	Latitude: 29.4325
Pump Type:	Lat Degree: 29
Pump Type Oth Descr:	Lat Minute: 25
Pump Depth:	Lat Second: 57
Chemical Analysis:	Longitude: -98.483611
Injurious Water:	Long Degree: 98
County: Bexar	Long Minute: 29
Known Loc Error: No	Long Second: 1
Grid No: 68-37-4	
Company Name: Vortex Drilling, Inc.	
Well Location Description:	
Comments:	
Data Source: Full SDR Database; SDRDB Well Location (Map)	

Map Key	Direction	Distance (mi)	Distance (ft)	Elevation (ft)	DB
778	N	0.99	5,238.14	655.14	SDR WELLS

License No: 53420	Well Address1: 414 Brooklyn Ave.
PWS No:	Well Addr2:
Plug Rpt Track No: 141526	Well City: San Antonio
Well Rpt Track No: 320527	Well Zip: 78215
Orig Well Rpt Trk No:	Owner Well No: SB-5
Apprentice Reg No: 59190	Owner Name: Mr. Richard R. Clark, Trustee
No of Wells Drill:	Owner Addr1: 240 Bushnell Ave.
Date Submitted: 2013-06-05	Owner Addr2:
Type of Work: New Well	Owner City: San Antonio
Typ of Wrk Oth Descr:	Owner State: TX
Seal Method: Hand Mixed	Owner Zip: 78212
Seal Mthd Oth Descr:	Owner Country:

Wells and Additional Sources Detail Report

Plugged w/i 48Hrs:	Yes	Driller Name:	William A Clayton
Drilling Start Dt:	2013-05-03	Driller Address1:	4412 Bluemel Road
Drilling End Dt:	2013-05-03	Driller Addr2:	
Proposed Use:	Monitor	Driller City:	San Antonio
Prop Use Oth Descr:		Driller State:	TX
TCEQ Approve Plans:		Driller Zip:	78240
Apprve by Variance:		Driller Oth Cntry:	
Loc Vfy by Driller:	No	Driller Country:	
Sealed by Driller:	Yes	Dist to Sep Contam:	
Sealed by Name:		Dist to Septic Tk:	
Driller Signed:	William A. Clayton	Dist to Prop Line:	
Apprentice Signed:	David Lozano	Dist Verifi Method:	
Surface Compl:	Alternative Procedure Used	Horizon Datum Type:	
Surf Comp Oth Desc:		Elevation:	
Complt by Driller:		Latitude:	29.4325
Pump Type:		Lat Degree:	29
Pump Type Oth Desc:		Lat Minute:	25
Pump Depth:		Lat Second:	57
Chemical Analysis:		Longitude:	-98.483611
Injurious Water:		Long Degree:	98
County:	Bexar	Long Minute:	29
Known Loc Error:	No	Long Second:	1
Grid No:	68-37-4		
Company Name:	Vortex Drilling, Inc.		
Well Location Description:			
Comments:			
Data Source:	Full SDR Database; SDRDB Well Location (Map)		

Map Key	Direction	Distance (mi)	Distance (ft)	Elevation (ft)	DB
778	N	0.99	5,238.14	655.14	SDR WELLS

License No:	53420	Well Address1:	414 Brooklyn Ave.
PWS No:		Well Addr2:	
Plug Rpt Track No:		Well City:	San Antonio
Well Rpt Track No:	320523	Well Zip:	78215
Orig Well Rpt Trk No:		Owner Well No:	SB-2
Apprentice Reg No:	59190	Owner Name:	Mr. Richard R. Clark, Trustee
No of Wells Drill:		Owner Addr1:	240 Bushnell Ave.
Date Submitted:	2013-06-05	Owner Addr2:	
Type of Work:	New Well	Owner City:	San Antonio
Typ of Wrk Oth Descr:		Owner State:	TX
Seal Method:	Hand Mixed	Owner Zip:	78212
Seal Mthd Oth Desc:		Owner Country:	
Plugged w/i 48Hrs:	No	Driller Name:	William A Clayton
Drilling Start Dt:	2013-05-03	Driller Address1:	4412 Bluemel Road
Drilling End Dt:	2013-05-03	Driller Addr2:	

Wells and Additional Sources Detail Report

Proposed Use:	Environmental Soil Boring	Driller City:	San Antonio
Prop Use Oth Descr:		Driller State:	TX
TCEQ Approve Plans:		Driller Zip:	78240
Apprve by Variance:		Driller Oth Cntry:	
Loc Vfy by Driller:	No	Driller Country:	
Sealed by Driller:	Yes	Dist to Sep Contam:	
Sealed by Name:		Dist to Septic Tk:	
Driller Signed:	William A. Clayton	Dist to Prop Line:	
Apprentice Signed:	David Lozano	Dist Verifi Method:	
Surface Compl:	Alternative Procedure Used	Horizon Datum Type:	
Surf Comp Oth Desc:		Elevation:	
Complt by Driller:		Latitude:	29.4325
Pump Type:		Lat Degree:	29
Pump Type Oth Desc:		Lat Minute:	25
Pump Depth:		Lat Second:	57
Chemical Analysis:		Longitude:	-98.483611
Injurious Water:		Long Degree:	98
County:	Bexar	Long Minute:	29
Known Loc Error:	No	Long Second:	1
Grid No:	68-37-4		
Company Name:	Vortex Drilling, Inc.		
Well Location Description:			
Comments:			
Data Source:	Full SDR Database; SDRDB Well Location (Map)		

Map Key	Direction	Distance (mi)	Distance (ft)	Elevation (ft)	DB
778	N	0.99	5,238.14	655.14	SDR WELLS

License No:	53420	Well Address1:	414 Brooklyn Ave.
PWS No:		Well Addr2:	
Plug Rpt Track No:		Well City:	San Antonio
Well Rpt Track No:	320524	Well Zip:	78215
Orig Well Rpt Trk No:		Owner Well No:	SB-3
Apprentice Reg No:	59190	Owner Name:	Mr. Richard R. Clark, Trustee
No of Wells Drill:		Owner Addr1:	240 Bushnell Ave.
Date Submitted:	2013-06-05	Owner Addr2:	
Type of Work:	New Well	Owner City:	San Antonio
Typ of Wrk Oth Descr:		Owner State:	TX
Seal Method:	Hand Mixed	Owner Zip:	78212
Seal Mthd Oth Desc:		Owner Country:	
Plugged w/i 48Hrs:	No	Driller Name:	William A Clayton
Drilling Start Dt:	2013-05-03	Driller Address1:	4412 Bluemel Road
Drilling End Dt:	2013-05-03	Driller Addr2:	
Proposed Use:	Environmental Soil Boring	Driller City:	San Antonio
Prop Use Oth Descr:		Driller State:	TX
TCEQ Approve Plans:		Driller Zip:	78240

Wells and Additional Sources Detail Report

Apprve by Variance: Loc Vfy by Driller: No Sealed by Driller: Yes Sealed by Name: Driller Signed: William A. Clayton Apprentice Signed: David Lozano Surface Compl: Alternative Procedure Used Surf Comp Oth Desc: Complt by Driller: Pump Type: Pump Type Oth Desc: Pump Depth: Chemical Analysis: Injurious Water: County: Bexar Known Loc Error: No Grid No: 68-37-4 Company Name: Vortex Drilling, Inc. Well Location Description: Comments: Data Source: Full SDR Database; SDRDB Well Location (Map)	Driller Oth Cntry: Driller Country: Dist to Sep Contam: Dist to Septic Tk: Dist to Prop Line: Dist Verifi Method: Horizon Datum Type: Elevation: Latitude: 29.4325 Lat Degree: 29 Lat Minute: 25 Lat Second: 57 Longitude: -98.483611 Long Degree: 98 Long Minute: 29 Long Second: 1
--	---

Map Key	Direction	Distance (mi)	Distance (ft)	Elevation (ft)	DB
779	NNW	0.99	5,240.03	651.00	SDR WELLS

License No: 59656 PWS No: Plug Rpt Track No: Well Rpt Track No: 435778 Orig Well Rpt Trk No: Apprentice Reg No: No of Wells Drill: 1 Date Submitted: 2016-10-25 Type of Work: New Well Typ of Wrk Oth Descr: Seal Method: Hand Mixed Seal Mthd Oth Desc: Plugged w/i 48Hrs: No Drilling Start Dt: 2016-10-12 Drilling End Dt: 2016-10-12 Proposed Use: Other Prop Use Oth Descr: piezometer TCEQ Approve Plans: Apprve by Variance: Loc Vfy by Driller: Yes Sealed by Driller: Yes	Well Address1: 530 McCullough Avenue Well Addr2: Well City: San Antonio Well Zip: 78215 Owner Well No: P7 Owner Name: CPS Energy Owner Addr1: 145 Navarro Street Owner Addr2: Owner City: San Antonio Owner State: TX Owner Zip: 78205 Owner Country: Driller Name: Hamilton Lane Mcrae Driller Address1: 1402 Yogi Berra CV Driller Addr2: Driller City: Round Rock Driller State: TX Driller Zip: 78665 Driller Oth Cntry: Driller Country: Dist to Sep Contam:
--	---

Wells and Additional Sources Detail Report

Sealed by Name:		Dist to Septic Tk:	
Driller Signed:	Hamilton L. McRae	Dist to Prop Line:	
Apprentice Signed:		Dist Verifi Method:	
Surface Compl:	Surface Slab Installed	Horizon Datum Type:	NAD83
Surf Comp Oth Desc:		Elevation:	658
Complt by Driller:	Yes	Latitude:	29.432225
Pump Type:		Lat Degree:	29
Pump Type Oth Desc:		Lat Minute:	25
Pump Depth:		Lat Second:	56.01
Chemical Analysis:	No	Longitude:	-98.485644
Injurious Water:	No	Long Degree:	98
County:	Bexar	Long Minute:	29
Known Loc Error:	No	Long Second:	8.32
Grid No:	68-37-4		
Company Name:	Austin Geo-Logic		
Well Location Description:			
Comments:			
Data Source:	Full SDR Database; SDRDB Well Location (Map)		

Map Key	Direction	Distance (mi)	Distance (ft)	Elevation (ft)	DB
780	N	0.99	5,240.74	651.00	SDR WELLS

License No:	54776	Well Address1:	530 McCullough Avenue
PWS No:		Well Addr2:	
Plug Rpt Track No:		Well City:	San Antonio
Well Rpt Track No:	411974	Well Zip:	78215
Orig Well Rpt Trk No:		Owner Well No:	B-6
Apprentice Reg No:		Owner Name:	CPS Energy
No of Wells Drill:	1	Owner Addr1:	145 Navarro Street
Date Submitted:	2015-12-30	Owner Addr2:	
Type of Work:	New Well	Owner City:	San Antonio
Typ of Wrk Oth Descr:		Owner State:	TX
Seal Method:	Hand Mixed	Owner Zip:	78205
Seal Mthd Oth Desc:		Owner Country:	
Plugged w/i 48Hrs:	No	Driller Name:	Robert Joiner
Drilling Start Dt:	2015-12-11	Driller Address1:	4412 Bluemel Road
Drilling End Dt:	2015-12-11	Driller Addr2:	
Proposed Use:	Environmental Soil Boring	Driller City:	San Antonio
Prop Use Oth Descr:		Driller State:	TX
TCEQ Approve Plans:		Driller Zip:	78240
Apprve by Variance:		Driller Oth Cntry:	
Loc Vfy by Driller:	Yes	Driller Country:	
Sealed by Driller:	Yes	Dist to Sep Contam:	
Sealed by Name:		Dist to Septic Tk:	
Driller Signed:	Robert Joiner	Dist to Prop Line:	
Apprentice Signed:	Eric Castillo	Dist Verifi Method:	

Wells and Additional Sources Detail Report

Surface Compl:	Alternative Procedure Used	Horizon Datum Type:	
Surf Comp Oth Desc:		Elevation:	657
Complt by Driller:	Yes	Latitude:	29.43226
Pump Type:		Lat Degree:	29
Pump Type Oth Desc:		Lat Minute:	25
Pump Depth:		Lat Second:	56.14
Chemical Analysis:	No	Longitude:	-98.48547
Injurious Water:	No	Long Degree:	98
County:	Bexar	Long Minute:	29
Known Loc Error:	No	Long Second:	7.69
Grid No:	68-37-4		
Company Name:	Vortex Drilling Inc		
Well Location Description:			
Comments:			
Data Source:	Full SDR Database; SDRDB Well Location (Map)		

Map Key	Direction	Distance (mi)	Distance (ft)	Elevation (ft)	DB
781	NNE	0.99	5,243.82	677.13	SDR WELLS

License No:	4868	Well Address1:	220 Burleson
PWS No:		Well Addr2:	
Plug Rpt Track No:		Well City:	San Antonio
Well Rpt Track No:	444435	Well Zip:	78202
Orig Well Rpt Trk No:		Owner Well No:	B-1
Apprentice Reg No:		Owner Name:	AREA Real Estate, LLC.
No of Wells Drill:	1	Owner Addr1:	1221 Broadway Street, Suite 104
Date Submitted:	2017-03-13	Owner Addr2:	
Type of Work:	New Well	Owner City:	San Antonio
Typ of Wrk Oth Descr:		Owner State:	TX
Seal Method:	Hand Mixed	Owner Zip:	78215
Seal Mthd Oth Desc:		Owner Country:	
Plugged w/i 48Hrs:	No	Driller Name:	James E Neal
Drilling Start Dt:	2017-03-03	Driller Address1:	4412 Bluemel Road
Drilling End Dt:	2017-03-03	Driller Addr2:	
Proposed Use:	Environmental Soil Boring	Driller City:	San Antonio
Prop Use Oth Descr:		Driller State:	TX
TCEQ Approve Plans:		Driller Zip:	78240
Apprve by Variance:		Driller Oth Cntry:	
Loc Vfy by Driller:	Yes	Driller Country:	
Sealed by Driller:	Yes	Dist to Sep Contam:	
Sealed by Name:		Dist to Septic Tk:	
Driller Signed:	James E Neal	Dist to Prop Line:	
Apprentice Signed:	David Lozano	Dist Verifi Method:	
Surface Compl:	Alternative Procedure Used	Horizon Datum Type:	
Surf Comp Oth Desc:		Elevation:	
Complt by Driller:	Yes	Latitude:	29.43203

Wells and Additional Sources Detail Report

Pump Type:	Lat Degree:	29
Pump Type Oth Desc:	Lat Minute:	25
Pump Depth:	Lat Second:	55.31
Chemical Analysis: No	Longitude:	-98.47757
Injurious Water: No	Long Degree:	98
County: Bexar	Long Minute:	28
Known Loc Error: No	Long Second:	39.25
Grid No: 68-37-4		
Company Name: Vortex Drilling Inc.		
Well Location Description:		
Comments:		
Data Source:	Full SDR Database; SDRDB Well Location (Map)	

Map Key	Direction	Distance (mi)	Distance (ft)	Elevation (ft)	DB
782	NW	0.99	5,244.54	645.96	SDR WELLS

License No: 59554	Well Address1: 318 W. Houston
PWS No:	Well Addr2:
Plug Rpt Track No:	Well City: San Antonio
Well Rpt Track No: 400146	Well Zip: 78205
Orig Well Rpt Trk No:	Owner Well No: GSB-12
Apprentice Reg No:	Owner Name: City of San Antonio
No of Wells Drill:	Owner Addr1: P O Box 839966
Date Submitted: 2015-07-23	Owner Addr2:
Type of Work: New Well	Owner City: San Antonio
Typ of Wrk Oth Descr:	Owner State: TX
Seal Method: Other	Owner Zip: 78283
Seal Mthd Oth Desc: Hand	Owner Country:
Plugged w/i 48Hrs: No	Driller Name: Heriberto Martinez
Drilling Start Dt: 2015-06-02	Driller Address1: 4412 Bluemel Road
Drilling End Dt: 2015-06-02	Driller Addr2:
Proposed Use: Environmental Soil Boring	Driller City: San Antonio
Prop Use Oth Descr:	Driller State: TX
TCEQ Approve Plans:	Driller Zip: 78240
Apprv by Variance:	Driller Oth Cntry:
Loc Vfy by Driller: No	Driller Country:
Sealed by Driller: No	Dist to Sep Contam:
Sealed by Name: Vortex Drilling, Inc.	Dist to Septic Tk:
Driller Signed: Heriberto Martinez	Dist to Prop Line:
Apprentice Signed: Eduardo Valle	Dist Verifi Method:
Surface Compl: Alternative Procedure Used	Horizon Datum Type:
Surf Comp Oth Descr:	Elevation:
Complt by Driller:	Latitude: 29.426389
Pump Type:	Lat Degree: 29
Pump Type Oth Desc:	Lat Minute: 25
Pump Depth:	Lat Second: 35

Wells and Additional Sources Detail Report

Chemical Analysis:	Longitude:	-98.496111	
Injurious Water:	Long Degree:	98	
County:	Bexar	Long Minute:	29
Known Loc Error:	No	Long Second:	46
Grid No:	68-37-4		
Company Name:	Vortex Drilling Inc		
Well Location Description:			
Comments:	Replaces Tr.#399295 8/28/15 Ref.#14070		
Data Source:	Full SDR Database; SDRDB Well Location (Map)		

Map Key	Direction	Distance (mi)	Distance (ft)	Elevation (ft)	DB
783	NW	0.99	5,247.72	643.72	SDR WELLS

License No:	54776	Well Address1:	314 West Houston Street
PWS No:		Well Addr2:	
Plug Rpt Track No:		Well City:	San Antonio
Well Rpt Track No:	358337	Well Zip:	78207
Orig Well Rpt Trk No:		Owner Well No:	MW-8A
Apprentice Reg No:	59190	Owner Name:	City of San Antonio
No of Wells Drill:		Owner Addr1:	P.O. Box 839966
Date Submitted:	2014-04-02	Owner Addr2:	
Type of Work:	New Well	Owner City:	San Antonio
Typ of Wrk Oth Descr:		Owner State:	TX
Seal Method:	Hand Mixed	Owner Zip:	78283
Seal Mthd Oth Desc:		Owner Country:	
Plugged w/i 48Hrs:	No	Driller Name:	Robert Joiner
Drilling Start Dt:	2014-03-14	Driller Address1:	4412 Bluemel Road
Drilling End Dt:	2014-03-14	Driller Addr2:	
Proposed Use:	Environmental Soil Boring	Driller City:	San Antonio
Prop Use Oth Descr:		Driller State:	TX
TCEQ Approve Plans:		Driller Zip:	78240
Aprve by Variance:		Driller Oth Cntry:	
Loc Vfy by Driller:	No	Driller Country:	
Sealed by Driller:	Yes	Dist to Sep Contam:	
Sealed by Name:		Dist to Septic Tk:	
Driller Signed:	Robert Joiner	Dist to Prop Line:	
Apprentice Signed:	Heriberto Martinez	Dist Verifi Method:	
Surface Compl:	Alternative Procedure Used	Horizon Datum Type:	
Surf Comp Oth Desc:		Elevation:	
Complt by Driller:		Latitude:	29.426111
Pump Type:		Lat Degree:	29
Pump Type Oth Desc:		Lat Minute:	25
Pump Depth:		Lat Second:	34
Chemical Analysis:		Longitude:	-98.496389
Injurious Water:		Long Degree:	98
County:	Bexar	Long Minute:	29

Wells and Additional Sources Detail Report

Known Loc Error:	No	Long Second:	47
Grid No:	68-37-4		
Company Name:	Vortex Drilling, Inc.		
Well Location Description:			
Comments:			
Data Source:	Full SDR Database; SDRDB Well Location (Map)		

Map Key	Direction	Distance (mi)	Distance (ft)	Elevation (ft)	DB
783	NW	0.99	5,247.72	643.72	SDR WELLS

License No:	54776	Well Address1:	314 West Houston Street
PWS No:		Well Addr2:	
Plug Rpt Track No:		Well City:	San Antonio
Well Rpt Track No:	358360	Well Zip:	78207
Orig Well Rpt Trk No:		Owner Well No:	MW-9
Apprentice Reg No:	59190	Owner Name:	City of San Antonio
No of Wells Drill:		Owner Addr1:	P.O. Box 839966
Date Submitted:	2014-04-02	Owner Addr2:	
Type of Work:	New Well	Owner City:	San Antonio
Typ of Wrk Oth Descr:		Owner State:	TX
Seal Method:	Hand Mixed	Owner Zip:	78283
Seal Mthd Oth Desc:		Owner Country:	
Plugged w/i 48Hrs:	No	Driller Name:	Robert Joiner
Drilling Start Dt:	2014-03-14	Driller Address1:	4412 Bluemel Road
Drilling End Dt:	2014-03-14	Driller Addr2:	
Proposed Use:	Monitor	Driller City:	San Antonio
Prop Use Oth Descr:		Driller State:	TX
TCEQ Approve Plans:		Driller Zip:	78240
Apprve by Variance:		Driller Oth Cntry:	
Loc Vfy by Driller:	No	Driller Country:	
Sealed by Driller:	Yes	Dist to Sep Contam:	
Sealed by Name:		Dist to Septic Tk:	
Driller Signed:	Robert Joiner	Dist to Prop Line:	
Apprentice Signed:	Heriberto Martinez	Dist Verifi Method:	
Surface Compl:	Alternative Procedure Used	Horizon Datum Type:	
Surf Comp Oth Desc:		Elevation:	
Complt by Driller:		Latitude:	29.426111
Pump Type:		Lat Degree:	29
Pump Type Oth Desc:		Lat Minute:	25
Pump Depth:		Lat Second:	34
Chemical Analysis:	No	Longitude:	-98.496389
Injurious Water:	No	Long Degree:	98
County:	Bexar	Long Minute:	29
Known Loc Error:	No	Long Second:	47
Grid No:	68-37-4		
Company Name:	Vortex Drilling, Inc.		

Wells and Additional Sources Detail Report

Well Location Description:

Comments:

Data Source: Full SDR Database; SDRDB Well Location (Map)

Map Key	Direction	Distance (mi)	Distance (ft)	Elevation (ft)	DB
784	N	0.99	5,249.97	669.00	SDR WELLS

License No:	59554	Well Address1:	415 10th Street
PWS No:		Well Addr2:	
Plug Rpt Track No:		Well City:	San Antonio
Well Rpt Track No:	502302	Well Zip:	78215
Orig Well Rpt Trk No:		Owner Well No:	BC-1
Apprentice Reg No:		Owner Name:	CPS Energy
No of Wells Drill:	1	Owner Addr1:	P.O. Box 1771
Date Submitted:	2019-02-05	Owner Addr2:	
Type of Work:	New Well	Owner City:	San Antonio
Typ of Wrk Oth Descr:		Owner State:	TX
Seal Method:	Hand Mixed	Owner Zip:	78296
Seal Mthd Oth Desc:		Owner Country:	
Plugged w/i 48Hrs:	No	Driller Name:	Heriberto Martinez
Drilling Start Dt:	2018-12-20	Driller Address1:	4412 Bluemel Road
Drilling End Dt:	2018-12-20	Driller Addr2:	
Proposed Use:	Environmental Soil Boring	Driller City:	San Antonio
Prop Use Oth Descr:		Driller State:	TX
TCEQ Approve Plans:		Driller Zip:	78240
Apprve by Variance:		Driller Oth Cntry:	
Loc Vfy by Driller:	Yes	Driller Country:	
Sealed by Driller:	Yes	Dist to Sep Contam:	
Sealed by Name:		Dist to Septic Tk:	
Driller Signed:	Heriberto Martinez	Dist to Prop Line:	
Apprentice Signed:	Tony Elmendorf	Dist Verifi Method:	
Surface Compl:		Horizon Datum Type:	
Surf Comp Oth Descr:		Elevation:	673
Complt by Driller:		Latitude:	29.432458
Pump Type:		Lat Degree:	29
Pump Type Oth Descr:		Lat Minute:	25
Pump Depth:		Lat Second:	56.85
Chemical Analysis:	No	Longitude:	-98.479799
Injurious Water:	No	Long Degree:	98
County:	Bexar	Long Minute:	28
Known Loc Error:	No	Long Second:	47.28
Grid No:	68-37-4		
Company Name:	Vortex Drilling		
Well Location Description:			
Comments:			
Data Source:	Full SDR Database; SDRDB Well Location (Map)		

Wells and Additional Sources Detail Report

Map Key	Direction	Distance (mi)	Distance (ft)	Elevation (ft)	DB
785	N	1.00	5,254.27	651.02	SDR WELLS
<div> <div> License No: 3256 PWS No: Plug Rpt Track No: Well Rpt Track No: 450862 Orig Well Rpt Trk No: Apprentice Reg No: No of Wells Drill: 1 Date Submitted: 2017-05-24 Type of Work: New Well Typ of Wrk Oth Descr: Seal Method: Hand Mixed Seal Mthd Oth Desc: Plugged w/i 48Hrs: No Drilling Start Dt: 2017-05-08 Drilling End Dt: 2017-05-08 Proposed Use: Environmental Soil Boring Prop Use Oth Descr: TCEQ Approve Plans: Apprve by Variance: Loc Vfy by Driller: Yes Sealed by Driller: Yes Sealed by Name: Driller Signed: Gary T May Apprentice Signed: Joe Lopez Surface Compl: Alternative Procedure Used Surf Comp Oth Desc: Complt by Driller: Yes Pump Type: Pump Type Oth Desc: Pump Depth: Chemical Analysis: No Injurious Water: No County: Bexar Known Loc Error: No Grid No: 68-37-4 Company Name: Vortex Drilling Inc. Well Location Description: Comments: Data Source: Full SDR Database; SDRDB Well Location (Map) </div> <div> Well Address1: 530 McCullough Avenue Well Addr2: Well City: San Antonio Well Zip: 78215 Owner Well No: B-28 Owner Name: CPS Energy Owner Addr1: P.O. Box 1771 Owner Addr2: Owner City: San Antonio Owner State: TX Owner Zip: 78296 Owner Country: Driller Name: Gary T May Driller Address1: 4412 Bluemel Road Driller Addr2: Driller City: San Antonio Driller State: TX Driller Zip: 78240 Driller Oth Cntry: Driller Country: Dist to Sep Contam: Dist to Septic Tk: Dist to Prop Line: Dist Verifi Method: Horizon Datum Type: Elevation: 655 Latitude: 29.432328 Lat Degree: 29 Lat Minute: 25 Lat Second: 56.38 Longitude: -98.485303 Long Degree: 98 Long Minute: 29 Long Second: 7.09 </div> </div>					

Map Key	Direction	Distance (mi)	Distance (ft)	Elevation (ft)	DB
786	NW	1.00	5,254.34	648.01	SDR WELLS

Wells and Additional Sources Detail Report

License No:	55002	Well Address1:	318 West Houston
PWS No:		Well Addr2:	
Plug Rpt Track No:		Well City:	San Antonio
Well Rpt Track No:	286292	Well Zip:	78205
Orig Well Rpt Trk No:		Owner Well No:	B-1
Apprentice Reg No:		Owner Name:	Project Control of Texas, Inc.
No of Wells Drill:		Owner Addr1:	17300 Henderson Pass, Ste. 110
Date Submitted:	2012-05-09	Owner Addr2:	
Type of Work:	New Well	Owner City:	San Antonio
Typ of Wrk Oth Descr:		Owner State:	TX
Seal Method:	Hand Mixed	Owner Zip:	78232
Seal Mthd Oth Descr:		Owner Country:	
Plugged w/i 48Hrs:	No	Driller Name:	Gary B Leifeste
Drilling Start Dt:	2012-04-16	Driller Address1:	4412 Bluemel Road
Drilling End Dt:	2012-04-16	Driller Addr2:	
Proposed Use:	Environmental Soil Boring	Driller City:	San Antonio
Prop Use Oth Descr:		Driller State:	TX
TCEQ Approve Plans:		Driller Zip:	78240
Aprv by Variance:		Driller Oth Cntry:	
Loc Vfy by Driller:	No	Driller Country:	
Sealed by Driller:	Yes	Dist to Sep Contam:	
Sealed by Name:		Dist to Septic Tk:	
Driller Signed:	Gary B. Leifeste	Dist to Prop Line:	
Apprentice Signed:		Dist Verifi Method:	
Surface Compl:	Alternative Procedure Used	Horizon Datum Type:	
Surf Comp Oth Descr:		Elevation:	
Complt by Driller:		Latitude:	29.425833
Pump Type:		Lat Degree:	29
Pump Type Oth Descr:		Lat Minute:	25
Pump Depth:		Lat Second:	33
Chemical Analysis:		Longitude:	-98.496667
Injurious Water:		Long Degree:	98
County:	Bexar	Long Minute:	29
Known Loc Error:	No	Long Second:	48
Grid No:	68-37-4		
Company Name:	Vortex Drilling, Inc.		
Well Location Description:			
Comments:			
Data Source:	Full SDR Database; SDRDB Well Location (Map)		

Map Key	Direction	Distance (mi)	Distance (ft)	Elevation (ft)	DB
786	NW	1.00	5,254.34	648.01	SDR WELLS

License No:	3256	Well Address1:	1610 North Laredo St.
PWS No:		Well Addr2:	

Wells and Additional Sources Detail Report

Plug Rpt Track No:		Well City:	San Antonio
Well Rpt Track No:	295710	Well Zip:	78205
Orig Well Rpt Trk No:		Owner Well No:	GP-2
Apprentice Reg No:	59190	Owner Name:	City of San Antonio-CIMS
No of Wells Drill:		Owner Addr1:	111 Soledad, Ste. 675
Date Submitted:	2012-08-16	Owner Addr2:	
Type of Work:	New Well	Owner City:	San Antonio
Typ of Wrk Oth Descr:		Owner State:	TX
Seal Method:	Hand Mixed	Owner Zip:	78205
Seal Mthd Oth Desc:		Owner Country:	
Plugged w/i 48Hrs:	No	Driller Name:	Gary T May
Drilling Start Dt:	2012-08-01	Driller Address1:	4412 Bluemel Road
Drilling End Dt:	2012-08-01	Driller Addr2:	
Proposed Use:	Environmental Soil Boring	Driller City:	San Antonio
Prop Use Oth Descr:		Driller State:	TX
TCEQ Approve Plans:		Driller Zip:	78240
Apprve by Variance:		Driller Oth Cntry:	
Loc Vfy by Driller:	No	Driller Country:	
Sealed by Driller:	Yes	Dist to Sep Contam:	
Sealed by Name:		Dist to Septic Tk:	
Driller Signed:	Gary T. May	Dist to Prop Line:	
Apprentice Signed:	Heriberto Martinez	Dist Verifi Method:	
Surface Compl:	Alternative Procedure Used	Horizon Datum Type:	
Surf Comp Oth Desc:		Elevation:	
Complt by Driller:		Latitude:	29.425833
Pump Type:		Lat Degree:	29
Pump Type Oth Desc:		Lat Minute:	25
Pump Depth:		Lat Second:	33
Chemical Analysis:		Longitude:	-98.496667
Injurious Water:		Long Degree:	98
County:	Bexar	Long Minute:	29
Known Loc Error:	No	Long Second:	48
Grid No:	68-37-4		
Company Name:	Vortex Drilling, Inc.		
Well Location Description:			
Comments:			
Data Source:	Full SDR Database; SDRDB Well Location (Map)		

Map Key	Direction	Distance (mi)	Distance (ft)	Elevation (ft)	DB
786	NW	1.00	5,254.34	648.01	SDR WELLS

License No:	55002	Well Address1:	318 West Houston
PWS No:		Well Addr2:	
Plug Rpt Track No:		Well City:	San Antonio
Well Rpt Track No:	286295	Well Zip:	78205
Orig Well Rpt Trk No:		Owner Well No:	B-4/MW-1

Wells and Additional Sources Detail Report

Apprentice Reg No: No of Wells Drill: Date Submitted: 2012-05-09 Type of Work: New Well Typ of Wrk Oth Descr: Seal Method: Hand Mixed Seal Mthd Oth Desc: Plugged w/i 48Hrs: No Drilling Start Dt: 2012-04-16 Drilling End Dt: 2012-04-16 Proposed Use: Monitor Prop Use Oth Descr: TCEQ Approve Plans: Apprve by Variance: Loc Vfy by Driller: No Sealed by Driller: Yes Sealed by Name: Driller Signed: Gary B. Leifeste Apprentice Signed: Surface Compl: Alternative Procedure Used Surf Comp Oth Desc: Complt by Driller: Pump Type: Pump Type Oth Desc: Pump Depth: Chemical Analysis: No Injurious Water: No County: Bexar Known Loc Error: No Grid No: 68-37-4 Company Name: Vortex Drilling, Inc. Well Location Description: Comments: Data Source: Full SDR Database; SDRDB Well Location (Map)	Owner Name: Project Control of Texas, Inc. Owner Addr1: 17300 Henderson Pass, Ste. 110 Owner Addr2: Owner City: San Antonio Owner State: TX Owner Zip: 78232 Owner Country: Driller Name: Gary B Leifeste Driller Address1: 4412 Bluemel Road Driller Addr2: Driller City: San Antonio Driller State: TX Driller Zip: 78240 Driller Oth Cntry: Driller Country: Dist to Sep Contam: Dist to Septic Tk: Dist to Prop Line: Dist Verifi Method: Horizon Datum Type: Elevation: Latitude: 29.425833 Lat Degree: 29 Lat Minute: 25 Lat Second: 33 Longitude: -98.496667 Long Degree: 98 Long Minute: 29 Long Second: 48
--	---

Map Key	Direction	Distance (mi)	Distance (ft)	Elevation (ft)	DB
786	NW	1.00	5,254.34	648.01	SDR WELLS

License No: 59554 PWS No: Plug Rpt Track No: Well Rpt Track No: 399262 Orig Well Rpt Trk No: Apprentice Reg No: No of Wells Drill: Date Submitted: 2015-07-13	Well Address1: 318 W. Houston Well Addr2: Well City: San Antonio Well Zip: 78205 Owner Well No: GSB-2 Owner Name: City of San Antonio Owner Addr1: P O Box 839966 Owner Addr2:
--	---

Wells and Additional Sources Detail Report

Type of Work:	New Well	Owner City:	San Antonio
Typ of Wrk Oth Descr:		Owner State:	TX
Seal Method:	Other	Owner Zip:	78283
Seal Mthd Oth Desc:	HAND	Owner Country:	
Plugged w/i 48Hrs:	No	Driller Name:	Heriberto Martinez
Drilling Start Dt:	2015-06-01	Driller Address1:	4412 Bluemel Road
Drilling End Dt:	2015-06-01	Driller Addr2:	
Proposed Use:	Environmental Soil Boring	Driller City:	San Antonio
Prop Use Oth Descr:		Driller State:	TX
TCEQ Approve Plans:		Driller Zip:	78240
Apprve by Variance:		Driller Oth Cntry:	
Loc Vfy by Driller:	No	Driller Country:	
Sealed by Driller:	No	Dist to Sep Contam:	
Sealed by Name:	Vortex Drilling Inc	Dist to Septic Tk:	
Driller Signed:	Heriberto Martinez	Dist to Prop Line:	
Apprentice Signed:	Eduardo Valle	Dist Verifi Method:	
Surface Compl:	Alternative Procedure Used	Horizon Datum Type:	
Surf Comp Oth Desc:		Elevation:	
Complt by Driller:		Latitude:	29.425833
Pump Type:		Lat Degree:	29
Pump Type Oth Desc:		Lat Minute:	25
Pump Depth:		Lat Second:	33
Chemical Analysis:		Longitude:	-98.496667
Injurious Water:		Long Degree:	98
County:	Bexar	Long Minute:	29
Known Loc Error:	No	Long Second:	48
Grid No:	68-37-4		
Company Name:	Vortex Driling Inc		
Well Location Description:			
Comments:			
Data Source:	Full SDR Database; SDRDB Well Location (Map)		

Map Key	Direction	Distance (mi)	Distance (ft)	Elevation (ft)	DB
786	NW	1.00	5,254.34	648.01	SDR WELLS

License No:	59554	Well Address1:	328 W. Houston
PWS No:		Well Addr2:	
Plug Rpt Track No:		Well City:	San Antonio
Well Rpt Track No:	399300	Well Zip:	78205
Orig Well Rpt Trk No:		Owner Well No:	GSB-5
Apprentice Reg No:		Owner Name:	City of San Antonio
No of Wells Drill:		Owner Addr1:	P O Box 839966
Date Submitted:	2015-07-13	Owner Addr2:	
Type of Work:	New Well	Owner City:	San Antonio
Typ of Wrk Oth Descr:		Owner State:	TX
Seal Method:	Other	Owner Zip:	78283

Wells and Additional Sources Detail Report

Seal Mthd Oth Desc:	HAND	Owner Country:	
Plugged w/i 48Hrs:	No	Driller Name:	Heriberto Martinez
Drilling Start Dt:	2015-06-02	Driller Address1:	4412 Bluemel Road
Drilling End Dt:	2015-06-02	Driller Addr2:	
Proposed Use:	Environmental Soil Boring	Driller City:	San Antonio
Prop Use Oth Descr:		Driller State:	TX
TCEQ Approve Plans:		Driller Zip:	78240
Apprve by Variance:		Driller Oth Cntry:	
Loc Vfy by Driller:	No	Driller Country:	
Sealed by Driller:	No	Dist to Sep Contam:	
Sealed by Name:	Vortex Drilling Inc	Dist to Septic Tk:	
Driller Signed:	Heriberto Martinez	Dist to Prop Line:	
Apprentice Signed:	Eduardo Valle	Dist Verifi Method:	
Surface Compl:	Alternative Procedure Used	Horizon Datum Type:	
Surf Comp Oth Desc:		Elevation:	
Complt by Driller:		Latitude:	29.425833
Pump Type:		Lat Degree:	29
Pump Type Oth Desc:		Lat Minute:	25
Pump Depth:		Lat Second:	33
Chemical Analysis:		Longitude:	-98.496667
Injurious Water:		Long Degree:	98
County:	Bexar	Long Minute:	29
Known Loc Error:	No	Long Second:	48
Grid No:	68-37-4		
Company Name:	Vortex Drilling Inc		
Well Location Description:			
Comments:			
Data Source:	Full SDR Database; SDRDB Well Location (Map)		

Map Key	Direction	Distance (mi)	Distance (ft)	Elevation (ft)	DB
786	NW	1.00	5,254.34	648.01	SDR WELLS

License No:	3256	Well Address1:	1610 North Laredo St.
PWS No:		Well Addr2:	
Plug Rpt Track No:		Well City:	San Antonio
Well Rpt Track No:	295712	Well Zip:	78205
Orig Well Rpt Trk No:		Owner Well No:	GP-4
Apprentice Reg No:	59190	Owner Name:	City of San Antonio-CIMS
No of Wells Drill:		Owner Addr1:	111 Soledad, Ste. 675
Date Submitted:	2012-08-16	Owner Addr2:	
Type of Work:	New Well	Owner City:	San Antonio
Type of Wrk Oth Descr:		Owner State:	TX
Seal Method:	Hand Mixed	Owner Zip:	78205
Seal Mthd Oth Desc:		Owner Country:	
Plugged w/i 48Hrs:	No	Driller Name:	Gary T May
Drilling Start Dt:	2012-08-01	Driller Address1:	4412 Bluemel Road

Wells and Additional Sources Detail Report

Drilling End Dt:	2012-08-01	Driller Addr2:	
Proposed Use:	Environmental Soil Boring	Driller City:	San Antonio
Prop Use Oth Descr:		Driller State:	TX
TCEQ Approve Plans:		Driller Zip:	78240
Approve by Variance:		Driller Oth Cntry:	
Loc Vfy by Driller:	No	Driller Country:	
Sealed by Driller:	Yes	Dist to Sep Contam:	
Sealed by Name:		Dist to Septic Tk:	
Driller Signed:	Gary T. May	Dist to Prop Line:	
Apprentice Signed:	Heriberto Martinez	Dist Verifi Method:	
Surface Compl:	Alternative Procedure Used	Horizon Datum Type:	
Surf Comp Oth Desc:		Elevation:	
Complt by Driller:		Latitude:	29.425833
Pump Type:		Lat Degree:	29
Pump Type Oth Desc:		Lat Minute:	25
Pump Depth:		Lat Second:	33
Chemical Analysis:		Longitude:	-98.496667
Injurious Water:		Long Degree:	98
County:	Bexar	Long Minute:	29
Known Loc Error:	No	Long Second:	48
Grid No:	68-37-4		
Company Name:	Vortex Drilling, Inc.		
Well Location Description:			
Comments:			
Data Source:	Full SDR Database; SDRDB Well Location (Map)		

Map Key	Direction	Distance (mi)	Distance (ft)	Elevation (ft)	DB
786	NW	1.00	5,254.34	648.01	SDR WELLS

License No:	3256	Well Address1:	1610 North Laredo St.
PWS No:		Well Addr2:	
Plug Rpt Track No:		Well City:	San Antonio
Well Rpt Track No:	295711	Well Zip:	78205
Orig Well Rpt Trk No:		Owner Well No:	GP-3
Apprentice Reg No:	59190	Owner Name:	City of San Antonio-CIMS
No of Wells Drill:		Owner Addr1:	111 Soledad, Ste. 675
Date Submitted:	2012-08-16	Owner Addr2:	
Type of Work:	New Well	Owner City:	San Antonio
Typ of Wrk Oth Descr:		Owner State:	TX
Seal Method:	Hand Mixed	Owner Zip:	78205
Seal Mthd Oth Desc:		Owner Country:	
Plugged w/i 48Hrs:	No	Driller Name:	Gary T May
Drilling Start Dt:	2012-08-01	Driller Address1:	4412 Bluemel Road
Drilling End Dt:	2012-08-01	Driller Addr2:	
Proposed Use:	Environmental Soil Boring	Driller City:	San Antonio
Prop Use Oth Descr:		Driller State:	TX

Wells and Additional Sources Detail Report

TCEQ Approve Plans:	Driller Zip:	78240
Apprve by Variance:	Driller Oth Cntry:	
Loc Vfy by Driller:	Driller Country:	
Sealed by Driller:	Dist to Sep Contam:	
Sealed by Name:	Dist to Septic Tk:	
Driller Signed:	Dist to Prop Line:	
Apprentice Signed:	Dist Verifi Method:	
Surface Compl:	Horizon Datum Type:	
Surf Comp Oth Desc:	Elevation:	
Complt by Driller:	Latitude:	29.425833
Pump Type:	Lat Degree:	29
Pump Type Oth Desc:	Lat Minute:	25
Pump Depth:	Lat Second:	33
Chemical Analysis:	Longitude:	-98.496667
Injurious Water:	Long Degree:	98
County:	Long Minute:	29
Known Loc Error:	Long Second:	48
Grid No:		
Company Name:		
Well Location Description:		
Comments:		
Data Source:		

Map Key	Direction	Distance (mi)	Distance (ft)	Elevation (ft)	DB
786	NW	1.00	5,254.34	648.01	SDR WELLS

License No:	55002	Well Address1:	318 West Houston
PWS No:		Well Addr2:	
Plug Rpt Track No:		Well City:	San Antonio
Well Rpt Track No:	286294	Well Zip:	78205
Orig Well Rpt Trk No:		Owner Well No:	B-7
Apprentice Reg No:		Owner Name:	Project Control of Texas, Inc.
No of Wells Drill:		Owner Addr1:	17300 Henderson Pass, Ste. 110
Date Submitted:	2012-05-09	Owner Addr2:	
Type of Work:	New Well	Owner City:	San Antonio
Typ of Wrk Oth Descr:		Owner State:	TX
Seal Method:	Hand Mixed	Owner Zip:	78232
Seal Mthd Oth Descr:		Owner Country:	
Plugged w/i 48Hrs:	No	Driller Name:	Gary B Leifeste
Drilling Start Dt:	2012-04-17	Driller Address1:	4412 Bluemel Road
Drilling End Dt:	2012-04-17	Driller Addr2:	
Proposed Use:	Environmental Soil Boring	Driller City:	San Antonio
Prop Use Oth Descr:		Driller State:	TX
TCEQ Approve Plans:		Driller Zip:	78240
Apprve by Variance:		Driller Oth Cntry:	
Loc Vfy by Driller:	No	Driller Country:	

Wells and Additional Sources Detail Report

Sealed by Driller:	Yes	Dist to Sep Contam:	
Sealed by Name:		Dist to Septic Tk:	
Driller Signed:	Gary B. Leifeste	Dist to Prop Line:	
Apprentice Signed:		Dist Verifi Method:	
Surface Compl:	Alternative Procedure Used	Horizon Datum Type:	
Surf Comp Oth Desc:		Elevation:	
Complt by Driller:		Latitude:	29.425833
Pump Type:		Lat Degree:	29
Pump Type Oth Desc:		Lat Minute:	25
Pump Depth:		Lat Second:	33
Chemical Analysis:	No	Longitude:	-98.496667
Injurious Water:	No	Long Degree:	98
County:	Bexar	Long Minute:	29
Known Loc Error:	No	Long Second:	48
Grid No:	68-37-4		
Company Name:	Vortex Drilling, Inc.		
Well Location Description:			
Comments:			
Data Source:	Full SDR Database; SDRDB Well Location (Map)		

Map Key	Direction	Distance (mi)	Distance (ft)	Elevation (ft)	DB
786	NW	1.00	5,254.34	648.01	SDR WELLS

License No:	3256	Well Address1:	1610 North Laredo St.
PWS No:		Well Addr2:	
Plug Rpt Track No:		Well City:	San Antonio
Well Rpt Track No:	295778	Well Zip:	78205
Orig Well Rpt Trk No:		Owner Well No:	GP-10
Apprentice Reg No:	59190	Owner Name:	City of San Antonio-CIMS
No of Wells Drill:		Owner Addr1:	111 Soledad, Ste. 675
Date Submitted:	2012-08-17	Owner Addr2:	
Type of Work:	New Well	Owner City:	San Antonio
Typ of Wrk Oth Descr:		Owner State:	TX
Seal Method:	Hand Mixed	Owner Zip:	78205
Seal Mthd Oth Desc:		Owner Country:	
Plugged w/i 48Hrs:	No	Driller Name:	Gary T May
Drilling Start Dt:	2012-08-01	Driller Address1:	4412 Bluemel Road
Drilling End Dt:	2012-08-01	Driller Addr2:	
Proposed Use:	Environmental Soil Boring	Driller City:	San Antonio
Prop Use Oth Descr:		Driller State:	TX
TCEQ Approve Plans:		Driller Zip:	78240
Aprv by Variance:		Driller Oth Cntry:	
Loc Vfy by Driller:	No	Driller Country:	
Sealed by Driller:	Yes	Dist to Sep Contam:	
Sealed by Name:		Dist to Septic Tk:	
Driller Signed:	Gary T. May	Dist to Prop Line:	

Wells and Additional Sources Detail Report

Apprentice Signed:	Heriberto Martinez	Dist Verifi Method:
Surface Compl:	Alternative Procedure Used	Horizon Datum Type:
Surf Comp Oth Desc:		Elevation:
Complt by Driller:		Latitude:
Pump Type:		Lat Degree:
Pump Type Oth Desc:		Lat Minute:
Pump Depth:		Lat Second:
Chemical Analysis:		Longitude:
Injurious Water:		Long Degree:
County:	Bexar	Long Minute:
Known Loc Error:	No	Long Second:
Grid No:	68-37-4	
Company Name:	Vortex Drilling, Inc.	
Well Location Description:		
Comments:		
Data Source:	Full SDR Database; SDRDB Well Location (Map)	

Map Key	Direction	Distance (mi)	Distance (ft)	Elevation (ft)	DB
786	NW	1.00	5,254.34	648.01	SDR WELLS

License No:	3256	Well Address1:	1610 North Laredo St.
PWS No:		Well Addr2:	
Plug Rpt Track No:		Well City:	San Antonio
Well Rpt Track No:	295770	Well Zip:	78205
Orig Well Rpt Trk No:		Owner Well No:	GP-7
Apprentice Reg No:	59190	Owner Name:	City of San Antonio-CIMS
No of Wells Drill:		Owner Addr1:	111 Soledad, Ste. 675
Date Submitted:	2012-08-17	Owner Addr2:	
Type of Work:	New Well	Owner City:	San Antonio
Typ of Wrk Oth Descr:		Owner State:	TX
Seal Method:	Hand Mixed	Owner Zip:	78205
Seal Mthd Oth Desc:		Owner Country:	
Plugged w/i 48Hrs:	No	Driller Name:	Gary T May
Drilling Start Dt:	2012-08-01	Driller Address1:	4412 Bluemel Road
Drilling End Dt:	2012-08-01	Driller Addr2:	
Proposed Use:	Environmental Soil Boring	Driller City:	San Antonio
Prop Use Oth Descr:		Driller State:	TX
TCEQ Approve Plans:		Driller Zip:	78240
Apprve by Variance:		Driller Oth Cntry:	
Loc Vfy by Driller:	No	Driller Country:	
Sealed by Driller:	Yes	Dist to Sep Contam:	
Sealed by Name:		Dist to Septic Tk:	
Driller Signed:	Gary T. May	Dist to Prop Line:	
Apprentice Signed:	Heriberto Martinez	Dist Verifi Method:	
Surface Compl:	Alternative Procedure Used	Horizon Datum Type:	
Surf Comp Oth Desc:		Elevation:	

Wells and Additional Sources Detail Report

Complt by Driller:	Latitude:	29.425833
Pump Type:	Lat Degree:	29
Pump Type Oth Desc:	Lat Minute:	25
Pump Depth:	Lat Second:	33
Chemical Analysis:	Longitude:	-98.496667
Injurious Water:	Long Degree:	98
County: Bexar	Long Minute:	29
Known Loc Error: No	Long Second:	48
Grid No: 68-37-4		
Company Name: Vortex Drilling, Inc.		
Well Location Description:		
Comments:		
Data Source: Full SDR Database; SDRDB Well Location (Map)		

Map Key	Direction	Distance (mi)	Distance (ft)	Elevation (ft)	DB
786	NW	1.00	5,254.34	648.01	SDR WELLS

License No:	55002	Well Address1:	318 West Houston
PWS No:		Well Addr2:	
Plug Rpt Track No:		Well City:	San Antonio
Well Rpt Track No:	286298	Well Zip:	78205
Orig Well Rpt Trk No:		Owner Well No:	B-2/MW-2
Apprentice Reg No:		Owner Name:	Project Control of Texas, Inc.
No of Wells Drill:		Owner Addr1:	17300 Henderson Pass, Ste. 110
Date Submitted:	2012-05-09	Owner Addr2:	
Type of Work:	New Well	Owner City:	San Antonio
Typ of Wrk Oth Descr:		Owner State:	TX
Seal Method:	Hand Mixed	Owner Zip:	78232
Seal Mthd Oth Desc:		Owner Country:	
Plugged w/i 48Hrs:	No	Driller Name:	Gary B Leifeste
Drilling Start Dt:	2012-04-16	Driller Address1:	4412 Bluemel Road
Drilling End Dt:	2012-04-16	Driller Addr2:	
Proposed Use:	Monitor	Driller City:	San Antonio
Prop Use Oth Descr:		Driller State:	TX
TCEQ Approve Plans:		Driller Zip:	78240
Apprve by Variance:		Driller Oth Cntry:	
Loc Vfy by Driller:	No	Driller Country:	
Sealed by Driller:	Yes	Dist to Sep Contam:	
Sealed by Name:		Dist to Septic Tk:	
Driller Signed:	Gary B. Leifeste	Dist to Prop Line:	
Apprentice Signed:		Dist Verifi Method:	
Surface Compl:	Alternative Procedure Used	Horizon Datum Type:	
Surf Comp Oth Descr:		Elevation:	
Complt by Driller:		Latitude:	29.425833
Pump Type:		Lat Degree:	29
Pump Type Oth Desc:		Lat Minute:	25

Wells and Additional Sources Detail Report

Pump Depth:	Lat Second:	33	
Chemical Analysis:	No	Longitude:	-98.496667
Injurious Water:	No	Long Degree:	98
County:	Bexar	Long Minute:	29
Known Loc Error:	No	Long Second:	48
Grid No:	68-37-4		
Company Name:	Vortex Drilling, Inc.		
Well Location Description:			
Comments:			
Data Source:	Full SDR Database; SDRDB Well Location (Map)		

Map Key	Direction	Distance (mi)	Distance (ft)	Elevation (ft)	DB
786	NW	1.00	5,254.34	648.01	SDR WELLS

License No:	55002	Well Address1:	318 West Houston
PWS No:		Well Addr2:	
Plug Rpt Track No:		Well City:	San Antonio
Well Rpt Track No:	286302	Well Zip:	78205
Orig Well Rpt Trk No:		Owner Well No:	B-3/MW-3
Apprentice Reg No:		Owner Name:	Project Control of Texas, Inc.
No of Wells Drill:		Owner Addr1:	17300 Henderson Pass, Ste. 110
Date Submitted:	2012-05-09	Owner Addr2:	
Type of Work:	New Well	Owner City:	San Antonio
Typ of Wrk Oth Descr:		Owner State:	TX
Seal Method:	Hand Mixed	Owner Zip:	78232
Seal Mthd Oth Desc:		Owner Country:	
Plugged w/i 48Hrs:	No	Driller Name:	Gary B Leifeste
Drilling Start Dt:	2012-04-17	Driller Address1:	4412 Bluemel Road
Drilling End Dt:	2012-04-17	Driller Addr2:	
Proposed Use:	Monitor	Driller City:	San Antonio
Prop Use Oth Descr:		Driller State:	TX
TCEQ Approve Plans:		Driller Zip:	78240
Apprve by Variance:		Driller Oth Cntry:	
Loc Vfy by Driller:	No	Driller Country:	
Sealed by Driller:	Yes	Dist to Sep Contam:	
Sealed by Name:		Dist to Septic Tk:	
Driller Signed:	Gary B. Leifeste	Dist to Prop Line:	
Apprentice Signed:		Dist Verifi Method:	
Surface Compl:	Alternative Procedure Used	Horizon Datum Type:	
Surf Comp Oth Descr:		Elevation:	
Complt by Driller:		Latitude:	29.425833
Pump Type:		Lat Degree:	29
Pump Type Oth Descr:		Lat Minute:	25
Pump Depth:		Lat Second:	33
Chemical Analysis:		Longitude:	-98.496667
Injurious Water:		Long Degree:	98

Wells and Additional Sources Detail Report

County:	Bexar	Long Minute:	29
Known Loc Error:	No	Long Second:	48
Grid No:	68-37-4		
Company Name:	Vortex Drilling, Inc.		
Well Location Description:			
Comments:			
Data Source:	Full SDR Database; SDRDB Well Location (Map)		

Map Key	Direction	Distance (mi)	Distance (ft)	Elevation (ft)	DB
786	NW	1.00	5,254.34	648.01	SDR WELLS

License No:	55002	Well Address1:	318 West Houston
PWS No:		Well Addr2:	
Plug Rpt Track No:		Well City:	San Antonio
Well Rpt Track No:	286319	Well Zip:	78205
Orig Well Rpt Trk No:		Owner Well No:	B-6/MW-4
Apprentice Reg No:		Owner Name:	Project Control of Texas, Inc.
No of Wells Drill:		Owner Addr1:	17300 Henderson Pass, Ste. 110
Date Submitted:	2012-05-09	Owner Addr2:	
Type of Work:	New Well	Owner City:	San Antonio
Typ of Wrk Oth Descr:		Owner State:	TX
Seal Method:	Hand Mixed	Owner Zip:	78232
Seal Mthd Oth Desc:		Owner Country:	
Plugged w/i 48Hrs:	No	Driller Name:	Gary B Leifeste
Drilling Start Dt:	2012-04-16	Driller Address1:	4412 Bluemel Road
Drilling End Dt:	2012-04-16	Driller Addr2:	
Proposed Use:	Monitor	Driller City:	San Antonio
Prop Use Oth Descr:		Driller State:	TX
TCEQ Approve Plans:		Driller Zip:	78240
Apprve by Variance:		Driller Oth Cntry:	
Loc Vfy by Driller:	No	Driller Country:	
Sealed by Driller:	Yes	Dist to Sep Contam:	
Sealed by Name:		Dist to Septic Tk:	
Driller Signed:	Gary B. Leifeste	Dist to Prop Line:	
Apprentice Signed:		Dist Verifi Method:	
Surface Compl:	Alternative Procedure Used	Horizon Datum Type:	
Surf Comp Oth Desc:		Elevation:	
Complt by Driller:		Latitude:	29.425833
Pump Type:		Lat Degree:	29
Pump Type Oth Desc:		Lat Minute:	25
Pump Depth:		Lat Second:	33
Chemical Analysis:	No	Longitude:	-98.496667
Injurious Water:	No	Long Degree:	98
County:	Bexar	Long Minute:	29
Known Loc Error:	No	Long Second:	48
Grid No:	68-37-4		

Wells and Additional Sources Detail Report

Company Name: Vortex Drilling, Inc.
 Well Location Description:
 Comments:
 Data Source: Full SDR Database; SDRDB Well Location (Map)

Map Key	Direction	Distance (mi)	Distance (ft)	Elevation (ft)	DB
786	NW	1.00	5,254.34	648.01	SDR WELLS

License No:	3256	Well Address1:	1610 North Laredo St.
PWS No:		Well Addr2:	
Plug Rpt Track No:		Well City:	San Antonio
Well Rpt Track No:	295764	Well Zip:	78205
Orig Well Rpt Trk No:		Owner Well No:	GP-6
Apprentice Reg No:	59190	Owner Name:	City of San Antonio-CIMS
No of Wells Drill:		Owner Addr1:	111 Soledad, Ste. 675
Date Submitted:	2012-08-17	Owner Addr2:	
Type of Work:	New Well	Owner City:	San Antonio
Typ of Wrk Oth Descr:		Owner State:	TX
Seal Method:	Hand Mixed	Owner Zip:	78205
Seal Mthd Oth Desc:		Owner Country:	
Plugged w/i 48Hrs:	No	Driller Name:	Gary T May
Drilling Start Dt:	2012-08-01	Driller Address1:	4412 Bluemel Road
Drilling End Dt:	2012-08-01	Driller Addr2:	
Proposed Use:	Environmental Soil Boring	Driller City:	San Antonio
Prop Use Oth Descr:		Driller State:	TX
TCEQ Approve Plans:		Driller Zip:	78240
Aprv by Variance:		Driller Oth Cntry:	
Loc Vfy by Driller:	No	Driller Country:	
Sealed by Driller:	Yes	Dist to Sep Contam:	
Sealed by Name:		Dist to Septic Tk:	
Driller Signed:	Gary T. May	Dist to Prop Line:	
Apprentice Signed:	Heriberto Martinez	Dist Verifi Method:	
Surface Compl:	Alternative Procedure Used	Horizon Datum Type:	
Surf Comp Oth Desc:		Elevation:	
Complt by Driller:		Latitude:	29.425833
Pump Type:		Lat Degree:	29
Pump Type Oth Desc:		Lat Minute:	25
Pump Depth:		Lat Second:	33
Chemical Analysis:		Longitude:	-98.496667
Injurious Water:		Long Degree:	98
County:	Bexar	Long Minute:	29
Known Loc Error:	No	Long Second:	48
Grid No:	68-37-4		
Company Name:	Vortex Drilling, Inc.		
Well Location Description:			
Comments:			

Wells and Additional Sources Detail Report

Data Source: Full SDR Database; SDRDB Well Location (Map)

Map Key	Direction	Distance (mi)	Distance (ft)	Elevation (ft)	DB
786	NW	1.00	5,254.34	648.01	SDR WELLS

License No:	3256	Well Address1:	1610 North Laredo St.
PWS No:		Well Addr2:	
Plug Rpt Track No:		Well City:	San Antonio
Well Rpt Track No:	295774	Well Zip:	78205
Orig Well Rpt Trk No:		Owner Well No:	GP-8
Apprentice Reg No:	59190	Owner Name:	City of San Antonio-CIMS
No of Wells Drill:		Owner Addr1:	111 Soledad, Ste. 675
Date Submitted:	2012-08-17	Owner Addr2:	
Type of Work:	New Well	Owner City:	San Antonio
Typ of Wrk Oth Descr:		Owner State:	TX
Seal Method:	Hand Mixed	Owner Zip:	78205
Seal Mthd Oth Desc:		Owner Country:	
Plugged w/i 48Hrs:	No	Driller Name:	Gary T May
Drilling Start Dt:	2012-08-01	Driller Address1:	4412 Bluemel Road
Drilling End Dt:	2012-08-01	Driller Addr2:	
Proposed Use:	Environmental Soil Boring	Driller City:	San Antonio
Prop Use Oth Descr:		Driller State:	TX
TCEQ Approve Plans:		Driller Zip:	78240
Apprve by Variance:		Driller Oth Cntry:	
Loc Vfy by Driller:	No	Driller Country:	
Sealed by Driller:	Yes	Dist to Sep Contam:	
Sealed by Name:		Dist to Septic Tk:	
Driller Signed:	Gary T. May	Dist to Prop Line:	
Apprentice Signed:	Heriberto Martinez	Dist Verifi Method:	
Surface Compl:	Alternative Procedure Used	Horizon Datum Type:	
Surf Comp Oth Desc:		Elevation:	
Complt by Driller:		Latitude:	29.425833
Pump Type:		Lat Degree:	29
Pump Type Oth Desc:		Lat Minute:	25
Pump Depth:		Lat Second:	33
Chemical Analysis:		Longitude:	-98.496667
Injurious Water:		Long Degree:	98
County:	Bexar	Long Minute:	29
Known Loc Error:	No	Long Second:	48
Grid No:	68-37-4		
Company Name:	Vortex Drilling, Inc.		
Well Location Description:			
Comments:			
Data Source:	Full SDR Database; SDRDB Well Location (Map)		

Map Key	Direction	Distance (mi)	Distance (ft)	Elevation (ft)	DB
---------	-----------	---------------	---------------	----------------	----

Wells and Additional Sources Detail Report

786	NW	1.00	5,254.34	648.01	SDR WELLS
License No:	3256	Well Address1:	1610 North Laredo St.		
PWS No:		Well Addr2:			
Plug Rpt Track No:		Well City:	San Antonio		
Well Rpt Track No:	295706	Well Zip:	78205		
Orig Well Rpt Trk No:		Owner Well No:	GP-1		
Apprentice Reg No:	59190	Owner Name:	City of San Antonio-CIMS		
No of Wells Drill:		Owner Addr1:	111 Soledad, Ste. 675		
Date Submitted:	2012-08-16	Owner Addr2:			
Type of Work:	New Well	Owner City:	San Antonio		
Typ of Wrk Oth Descr:		Owner State:	TX		
Seal Method:	Hand Mixed	Owner Zip:	78205		
Seal Mthd Oth Desc:		Owner Country:			
Plugged w/i 48Hrs:	No	Driller Name:	Gary T May		
Drilling Start Dt:	2012-08-01	Driller Address1:	4412 Bluemel Road		
Drilling End Dt:	2012-08-01	Driller Addr2:			
Proposed Use:	Environmental Soil Boring	Driller City:	San Antonio		
Prop Use Oth Descr:		Driller State:	TX		
TCEQ Approve Plans:		Driller Zip:	78240		
Apprve by Variance:		Driller Oth Cntry:			
Loc Vfy by Driller:	No	Driller Country:			
Sealed by Driller:	Yes	Dist to Sep Contam:			
Sealed by Name:		Dist to Septic Tk:			
Driller Signed:	Gary T. May	Dist to Prop Line:			
Apprentice Signed:	Heriberto Martinez	Dist Verifi Method:			
Surface Compl:	Alternative Procedure Used	Horizon Datum Type:			
Surf Comp Oth Desc:		Elevation:			
Complt by Driller:		Latitude:	29.425833		
Pump Type:		Lat Degree:	29		
Pump Type Oth Desc:		Lat Minute:	25		
Pump Depth:		Lat Second:	33		
Chemical Analysis:		Longitude:	-98.496667		
Injurious Water:		Long Degree:	98		
County:	Bexar	Long Minute:	29		
Known Loc Error:	No	Long Second:	48		
Grid No:	68-37-4				
Company Name:	Vortex Drilling, Inc.				
Well Location Description:					
Comments:					
Data Source:	Full SDR Database; SDRDB Well Location (Map)				

Map Key	Direction	Distance (mi)	Distance (ft)	Elevation (ft)	DB
786	NW	1.00	5,254.34	648.01	SDR WELLS

License No: 3256 Well Address1: 1610 North Laredo St.

Wells and Additional Sources Detail Report

PWS No: Plug Rpt Track No: Well Rpt Track No: 295777 Orig Well Rpt Trk No: Apprentice Reg No: 59190 No of Wells Drill: Date Submitted: 2012-08-17 Type of Work: New Well Typ of Wrk Oth Descr: Seal Method: Hand Mixed Seal Mthd Oth Desc: Plugged w/i 48Hrs: No Drilling Start Dt: 2012-08-01 Drilling End Dt: 2012-08-01 Proposed Use: Environmental Soil Boring Prop Use Oth Descr: TCEQ Approve Plans: Apprve by Variance: Loc Vfy by Driller: No Sealed by Driller: Yes Sealed by Name: Driller Signed: Gary T. May Apprentice Signed: Heriberto Martinez Surface Compl: Alternative Procedure Used Surf Comp Oth Desc: Complt by Driller: Pump Type: Pump Type Oth Desc: Pump Depth: Chemical Analysis: Injurious Water: County: Bexar Known Loc Error: No Grid No: 68-37-4 Company Name: Vortex Drilling, Inc. Well Location Description: Comments: Data Source: Full SDR Database; SDRDB Well Location (Map)	Well Addr2: Well City: San Antonio Well Zip: 78205 Owner Well No: GP-9 Owner Name: City of San Antonio-CIMS Owner Addr1: 111 Soledad, Ste. 675 Owner Addr2: Owner City: San Antonio Owner State: TX Owner Zip: 78205 Owner Country: Driller Name: Gary T May Driller Address1: 4412 Bluemel Road Driller Addr2: Driller City: San Antonio Driller State: TX Driller Zip: 78240 Driller Oth Cntry: Driller Country: Dist to Sep Contam: Dist to Septic Tk: Dist to Prop Line: Dist Verifi Method: Horizon Datum Type: Elevation: Latitude: 29.425833 Lat Degree: 29 Lat Minute: 25 Lat Second: 33 Longitude: -98.496667 Long Degree: 98 Long Minute: 29 Long Second: 48
---	--

Map Key	Direction	Distance (mi)	Distance (ft)	Elevation (ft)	DB
786	NW	1.00	5,254.34	648.01	SDR WELLS

License No: 3256 PWS No: Plug Rpt Track No: Well Rpt Track No: 295713	Well Address1: 1610 North Laredo St. Well Addr2: Well City: San Antonio Well Zip: 78205
--	--

Wells and Additional Sources Detail Report

Orig Well Rpt Trk No:	Owner Well No: GP-5
Apprentice Reg No: 59190	Owner Name: City of San Antonio-CIMS
No of Wells Drill:	Owner Addr1: 111 Soledad, Ste. 675
Date Submitted: 2012-08-16	Owner Addr2:
Type of Work: New Well	Owner City: San Antonio
Typ of Wrk Oth Descr:	Owner State: TX
Seal Method: Hand Mixed	Owner Zip: 78205
Seal Mthd Oth Desc:	Owner Country:
Plugged w/i 48Hrs: No	Driller Name: Gary T May
Drilling Start Dt: 2012-08-01	Driller Address1: 4412 Bluemel Road
Drilling End Dt: 2012-08-01	Driller Addr2:
Proposed Use: Environmental Soil Boring	Driller City: San Antonio
Prop Use Oth Descr:	Driller State: TX
TCEQ Approve Plans:	Driller Zip: 78240
Aprve by Variance:	Driller Oth Cntry:
Loc Vfy by Driller: No	Driller Country:
Sealed by Driller: Yes	Dist to Sep Contam:
Sealed by Name:	Dist to Septic Tk:
Driller Signed: Gary T. May	Dist to Prop Line:
Apprentice Signed: Heriberto Martinez	Dist Verifi Method:
Surface Compl: Alternative Procedure Used	Horizon Datum Type:
Surf Comp Oth Desc:	Elevation:
Complt by Driller:	Latitude: 29.425833
Pump Type:	Lat Degree: 29
Pump Type Oth Desc:	Lat Minute: 25
Pump Depth:	Lat Second: 33
Chemical Analysis:	Longitude: -98.496667
Injurious Water:	Long Degree: 98
County: Bexar	Long Minute: 29
Known Loc Error: No	Long Second: 48
Grid No: 68-37-4	
Company Name: Vortex Drilling, Inc.	
Well Location Description:	
Comments:	
Data Source: Full SDR Database; SDRDB Well Location (Map)	

Map Key	Direction	Distance (mi)	Distance (ft)	Elevation (ft)	DB
786	NW	1.00	5,254.34	648.01	SDR WELLS

License No: 55002	Well Address1: 318 West Houston
PWS No:	Well Addr2:
Plug Rpt Track No:	Well City: San Antonio
Well Rpt Track No: 286293	Well Zip: 78205
Orig Well Rpt Trk No:	Owner Well No: B-5
Apprentice Reg No:	Owner Name: Project Control of Texas, Inc.
No of Wells Drill:	Owner Addr1: 17300 Henderson Pass, Ste. 110

Wells and Additional Sources Detail Report

Date Submitted:	2012-05-09	Owner Addr2:	
Type of Work:	New Well	Owner City:	San Antonio
Typ of Wrk Oth Descr:		Owner State:	TX
Seal Method:	Hand Mixed	Owner Zip:	78232
Seal Mthd Oth Desc:		Owner Country:	
Plugged w/i 48Hrs:	No	Driller Name:	Gary B Leifeste
Drilling Start Dt:	2012-04-17	Driller Address1:	4412 Bluemel Road
Drilling End Dt:	2012-04-17	Driller Addr2:	
Proposed Use:	Environmental Soil Boring	Driller City:	San Antonio
Prop Use Oth Descr:		Driller State:	TX
TCEQ Approve Plans:		Driller Zip:	78240
Apprve by Variance:		Driller Oth Cntry:	
Loc Vfy by Driller:	No	Driller Country:	
Sealed by Driller:	Yes	Dist to Sep Contam:	
Sealed by Name:		Dist to Septic Tk:	
Driller Signed:	Gary B. Leifeste	Dist to Prop Line:	
Apprentice Signed:		Dist Verifi Method:	
Surface Compl:	Alternative Procedure Used	Horizon Datum Type:	
Surf Comp Oth Desc:		Elevation:	
Complt by Driller:		Latitude:	29.425833
Pump Type:		Lat Degree:	29
Pump Type Oth Desc:		Lat Minute:	25
Pump Depth:		Lat Second:	33
Chemical Analysis:	No	Longitude:	-98.496667
Injurious Water:	No	Long Degree:	98
County:	Bexar	Long Minute:	29
Known Loc Error:	No	Long Second:	48
Grid No:	68-37-4		
Company Name:	Vortex Drilling, Inc.		
Well Location Description:			
Comments:			
Data Source:	Full SDR Database; SDRDB Well Location (Map)		

Map Key	Direction	Distance (mi)	Distance (ft)	Elevation (ft)	DB
787	N	1.00	5,256.28	651.00	SDR WELLS

License No:	59856	Well Address1:	530 McCullough Avenue
PWS No:		Well Addr2:	
Plug Rpt Track No:		Well City:	San Antonio
Well Rpt Track No:	450913	Well Zip:	78215
Orig Well Rpt Trk No:		Owner Well No:	B-23
Apprentice Reg No:		Owner Name:	CPS Energy
No of Wells Drill:	1	Owner Addr1:	P.O. Box 1771
Date Submitted:	2017-05-25	Owner Addr2:	
Type of Work:	New Well	Owner City:	San Antonio
Typ of Wrk Oth Descr:		Owner State:	TX

Wells and Additional Sources Detail Report

Seal Method:	Hand Mixed	Owner Zip:	78296
Seal Mthd Oth Descr:		Owner Country:	
Plugged w/i 48Hrs:	No	Driller Name:	Juan R Martinez
Drilling Start Dt:	2017-05-03	Driller Address1:	4412 Bluemel
Drilling End Dt:	2017-05-03	Driller Addr2:	
Proposed Use:	Environmental Soil Boring	Driller City:	San Antonio
Prop Use Oth Descr:		Driller State:	TX
TCEQ Approve Plans:		Driller Zip:	78240
Apprve by Variance:		Driller Oth Cntry:	
Loc Vfy by Driller:	Yes	Driller Country:	
Sealed by Driller:	Yes	Dist to Sep Contam:	
Sealed by Name:		Dist to Septic Tk:	
Driller Signed:	Juan R Martinez	Dist to Prop Line:	
Apprentice Signed:	Justin May	Dist Verifi Method:	
Surface Compl:	Alternative Procedure Used	Horizon Datum Type:	
Surf Comp Oth Descr:		Elevation:	655
Complt by Driller:	Yes	Latitude:	29.432312
Pump Type:		Lat Degree:	29
Pump Type Oth Descr:		Lat Minute:	25
Pump Depth:		Lat Second:	56.32
Chemical Analysis:	No	Longitude:	-98.485364
Injurious Water:	No	Long Degree:	98
County:	Bexar	Long Minute:	29
Known Loc Error:	No	Long Second:	7.31
Grid No:	68-37-4		
Company Name:	Vortex Drilling Inc.		
Well Location Description:			
Comments:			
Data Source:	Full SDR Database; SDRDB Well Location (Map)		

Map Key	Direction	Distance (mi)	Distance (ft)	Elevation (ft)	DB
787	N	1.00	5,256.28	651.02	SDR WELLS

License No:	59856	Well Address1:	530 McCullough Avenue
PWS No:		Well Addr2:	
Plug Rpt Track No:		Well City:	San Antonio
Well Rpt Track No:	450915	Well Zip:	78215
Orig Well Rpt Trk No:		Owner Well No:	B-24
Apprentice Reg No:		Owner Name:	CPS Energy
No of Wells Drill:	1	Owner Addr1:	P.O. Box 1771
Date Submitted:	2017-05-25	Owner Addr2:	
Type of Work:	New Well	Owner City:	San Antonio
Typ of Wrk Oth Descr:		Owner State:	TX
Seal Method:	Hand Mixed	Owner Zip:	78296
Seal Mthd Oth Descr:		Owner Country:	
Plugged w/i 48Hrs:	No	Driller Name:	Juan R Martinez

Wells and Additional Sources Detail Report

Drilling Start Dt:	2017-05-03	Driller Address1:	4412 Bluemel
Drilling End Dt:	2017-05-03	Driller Addr2:	
Proposed Use:	Environmental Soil Boring	Driller City:	San Antonio
Prop Use Oth Descr:		Driller State:	TX
TCEQ Approve Plans:		Driller Zip:	78240
Approve by Variance:		Driller Oth Cntry:	
Loc Vfy by Driller:	Yes	Driller Country:	
Sealed by Driller:	Yes	Dist to Sep Contam:	
Sealed by Name:		Dist to Septic Tk:	
Driller Signed:	Juan R Martinez	Dist to Prop Line:	
Apprentice Signed:	Justin May	Dist Verifi Method:	
Surface Compl:	Alternative Procedure Used	Horizon Datum Type:	
Surf Comp Oth Descr:		Elevation:	655
Complt by Driller:	Yes	Latitude:	29.432335
Pump Type:		Lat Degree:	29
Pump Type Oth Descr:		Lat Minute:	25
Pump Depth:		Lat Second:	56.41
Chemical Analysis:	No	Longitude:	-98.485357
Injurious Water:	No	Long Degree:	98
County:	Bexar	Long Minute:	29
Known Loc Error:	No	Long Second:	7.29
Grid No:	68-37-4		
Company Name:	Vortex Drilling Inc.		
Well Location Description:			
Comments:			
Data Source:	Full SDR Database; SDRDB Well Location (Map)		

Map Key	Direction	Distance (mi)	Distance (ft)	Elevation (ft)	DB
788	WNW	1.00	5,260.89	643.96	SDR WELLS

License No:	54776	Well Address1:	315 S. SANTA ROSA STREET
PWS No:		Well Addr2:	
Plug Rpt Track No:		Well City:	SAN ANTONIO
Well Rpt Track No:	83829	Well Zip:	78207
Orig Well Rpt Trk No:		Owner Well No:	B6
Apprentice Reg No:	N/A	Owner Name:	EARTH TECH
No of Wells Drill:		Owner Addr1:	408 BROOK HAVEN
Date Submitted:	2006-05-26	Owner Addr2:	
Type of Work:	New Well	Owner City:	SUGAR GROVE
Typ of Wrk Oth Descr:		Owner State:	IL
Seal Method:	Hand Mixed	Owner Zip:	60554
Seal Mthd Oth Descr:		Owner Country:	
Plugged w/i 48Hrs:	No	Driller Name:	Robert Joiner
Drilling Start Dt:	2006-05-11	Driller Address1:	4412 BLUEMEL ROAD
Drilling End Dt:	2006-05-11	Driller Addr2:	
Proposed Use:	Environmental Soil Boring	Driller City:	SAN ANTONIO

Wells and Additional Sources Detail Report

Prop Use Oth Descr:	Driller State:	TX
TCEQ Approve Plans:	Driller Zip:	78240
Apprve by Variance:	Driller Oth Cntry:	
Loc Vfy by Driller: No	Driller Country:	
Sealed by Driller: No	Dist to Sep Contam:	
Sealed by Name: VORTEX DRILLING	Dist to Septic Tk:	
Driller Signed: ROBERT JOINER	Dist to Prop Line:	
Apprentice Signed: N/A	Dist Verifi Method:	
Surface Compl: Alternative Procedure Used	Horizon Datum Type:	
Surf Comp Oth Descr:	Elevation:	
Complt by Driller:	Latitude:	29.423055
Pump Type:	Lat Degree:	29
Pump Type Oth Descr:	Lat Minute:	25
Pump Depth:	Lat Second:	23
Chemical Analysis:	Longitude:	-98.498611
Injurious Water:	Long Degree:	98
County: Bexar	Long Minute:	29
Known Loc Error: No	Long Second:	55
Grid No: 68-37-4		
Company Name: VORTEX DRILLING INC.		
Well Location Description:		
Comments:		
Data Source: Full SDR Database; SDRDB Well Location (Map)		

Map Key	Direction	Distance (mi)	Distance (ft)	Elevation (ft)	DB
788	WNW	1.00	5,260.89	643.96	SDR WELLS

License No: 54776	Well Address1: 315 S. SANTA ROSA STREET
PWS No:	Well Addr2:
Plug Rpt Track No:	Well City: SAN ANTONIO
Well Rpt Track No: 83824	Well Zip: 78207
Orig Well Rpt Trk No:	Owner Well No: B1
Apprentice Reg No: N/A	Owner Name: EARTH TECH
No of Wells Drill:	Owner Addr1: 408 BROOK HAVEN
Date Submitted: 2006-05-26	Owner Addr2:
Type of Work: New Well	Owner City: SUGAR GROVE
Type of Wrk Oth Descr:	Owner State: IL
Seal Method: Hand Mixed	Owner Zip: 60554
Seal Mthd Oth Descr:	Owner Country:
Plugged w/i 48Hrs: No	Driller Name: Robert Joiner
Drilling Start Dt: 2006-05-11	Driller Address1: 4412 BLUEMEL ROAD
Drilling End Dt: 2006-05-11	Driller Addr2:
Proposed Use: Environmental Soil Boring	Driller City: SAN ANTONIO
Prop Use Oth Descr:	Driller State: TX
TCEQ Approve Plans:	Driller Zip: 78240
Apprve by Variance:	Driller Oth Cntry:

Wells and Additional Sources Detail Report

Loc Vfy by Driller:	No	Driller Country:	
Sealed by Driller:	No	Dist to Sep Contam:	
Sealed by Name:	VORTEX DRILLING	Dist to Septic Tk:	
Driller Signed:	ROBERT JOINER	Dist to Prop Line:	
Apprentice Signed:	N/A	Dist Verifi Method:	
Surface Compl:	Alternative Procedure Used	Horizon Datum Type:	
Surf Comp Oth Desc:		Elevation:	
Complt by Driller:		Latitude:	29.423055
Pump Type:		Lat Degree:	29
Pump Type Oth Desc:		Lat Minute:	25
Pump Depth:		Lat Second:	23
Chemical Analysis:		Longitude:	-98.498611
Injurious Water:		Long Degree:	98
County:	Bexar	Long Minute:	29
Known Loc Error:	No	Long Second:	55
Grid No:	68-37-4		
Company Name:	VORTEX DRILLING INC.		
Well Location Description:			
Comments:			
Data Source:	Full SDR Database; SDRDB Well Location (Map)		

Map Key	Direction	Distance (mi)	Distance (ft)	Elevation (ft)	DB
788	WNW	1.00	5,260.89	643.96	SDR WELLS

License No:	54776	Well Address1:	315 S. SANTA ROSA STREET
PWS No:		Well Addr2:	
Plug Rpt Track No:		Well City:	SAN ANTONIO
Well Rpt Track No:	83830	Well Zip:	78207
Orig Well Rpt Trk No:		Owner Well No:	B7
Apprentice Reg No:	N/A	Owner Name:	EARTH TECH
No of Wells Drill:		Owner Addr1:	408 BROOK HAVEN
Date Submitted:	2006-05-26	Owner Addr2:	
Type of Work:	New Well	Owner City:	SUGAR GROVE
Typ of Wrk Oth Descr:		Owner State:	IL
Seal Method:	Hand Mixed	Owner Zip:	60554
Seal Mthd Oth Desc:		Owner Country:	
Plugged w/i 48Hrs:	No	Driller Name:	Robert Joiner
Drilling Start Dt:	2006-05-11	Driller Address1:	4412 BLUEMEL ROAD
Drilling End Dt:	2006-05-11	Driller Addr2:	
Proposed Use:	Environmental Soil Boring	Driller City:	SAN ANTONIO
Prop Use Oth Descr:		Driller State:	TX
TCEQ Approve Plans:		Driller Zip:	78240
Apprve by Variance:		Driller Oth Cntry:	
Loc Vfy by Driller:	No	Driller Country:	
Sealed by Driller:	No	Dist to Sep Contam:	
Sealed by Name:	VORTEX DRILLING	Dist to Septic Tk:	

Wells and Additional Sources Detail Report

Driller Signed:	ROBERT JOINER	Dist to Prop Line:	
Apprentice Signed:	N/A	Dist Verifi Method:	
Surface Compl:	Alternative Procedure Used	Horizon Datum Type:	
Surf Comp Oth Desc:		Elevation:	
Complt by Driller:		Latitude:	29.423055
Pump Type:		Lat Degree:	29
Pump Type Oth Desc:		Lat Minute:	25
Pump Depth:		Lat Second:	23
Chemical Analysis:		Longitude:	-98.498611
Injurious Water:		Long Degree:	98
County:	Bexar	Long Minute:	29
Known Loc Error:	No	Long Second:	55
Grid No:	68-37-4		
Company Name:	VORTEX DRILLING INC.		
Well Location Description:			
Comments:			
Data Source:	Full SDR Database; SDRDB Well Location (Map)		

Map Key	Direction	Distance (mi)	Distance (ft)	Elevation (ft)	DB
788	WNW	1.00	5,260.89	643.96	SDR WELLS

License No:	54776	Well Address1:	315 S. SANTA ROSA STREET
PWS No:		Well Addr2:	
Plug Rpt Track No:		Well City:	SAN ANTONIO
Well Rpt Track No:	83825	Well Zip:	78207
Orig Well Rpt Trk No:		Owner Well No:	B2
Apprentice Reg No:	N/A	Owner Name:	EARTH TECH
No of Wells Drill:		Owner Addr1:	408 BROOK HAVEN
Date Submitted:	2006-05-26	Owner Addr2:	
Type of Work:	New Well	Owner City:	SUGAR GROVE
Typ of Wrk Oth Descr:		Owner State:	IL
Seal Method:	Hand Mixed	Owner Zip:	60554
Seal Mthd Oth Desc:		Owner Country:	
Plugged w/i 48Hrs:	No	Driller Name:	Robert Joiner
Drilling Start Dt:	2006-05-11	Driller Address1:	4412 BLUEMEL ROAD
Drilling End Dt:	2006-05-11	Driller Addr2:	
Proposed Use:	Environmental Soil Boring	Driller City:	SAN ANTONIO
Prop Use Oth Descr:		Driller State:	TX
TCEQ Approve Plans:		Driller Zip:	78240
Apprve by Variance:		Driller Oth Cntry:	
Loc Vfy by Driller:	No	Driller Country:	
Sealed by Driller:	No	Dist to Sep Contam:	
Sealed by Name:	VORTEX DRILLING	Dist to Septic Tk:	
Driller Signed:	ROBERT JOINER	Dist to Prop Line:	
Apprentice Signed:	N/A	Dist Verifi Method:	
Surface Compl:	Alternative Procedure Used	Horizon Datum Type:	

Wells and Additional Sources Detail Report

Surf Comp Oth Desc:	Elevation:
Complt by Driller:	Latitude: 29.423055
Pump Type:	Lat Degree: 29
Pump Type Oth Desc:	Lat Minute: 25
Pump Depth:	Lat Second: 23
Chemical Analysis:	Longitude: -98.498611
Injurious Water:	Long Degree: 98
County: Bexar	Long Minute: 29
Known Loc Error: No	Long Second: 55
Grid No: 68-37-4	
Company Name: VORTEX DRILLING INC.	
Well Location Description:	
Comments:	
Data Source: Full SDR Database; SDRDB Well Location (Map)	

Map Key	Direction	Distance (mi)	Distance (ft)	Elevation (ft)	DB
788	WNW	1.00	5,260.89	643.96	SDR WELLS

License No: 54776	Well Address1: 315 S. SANTA ROSA STREET
PWS No:	Well Addr2:
Plug Rpt Track No:	Well City: SAN ANTONIO
Well Rpt Track No: 83826	Well Zip: 78207
Orig Well Rpt Trk No:	Owner Well No: B3
Apprentice Reg No: N/A	Owner Name: EARTH TECH
No of Wells Drill:	Owner Addr1: 408 BROOK HAVEN
Date Submitted: 2006-05-26	Owner Addr2:
Type of Work: New Well	Owner City: SUGAR GROVE
Typ of Wrk Oth Descr:	Owner State: IL
Seal Method: Hand Mixed	Owner Zip: 60554
Seal Mthd Oth Desc:	Owner Country:
Plugged w/i 48Hrs: No	Driller Name: Robert Joiner
Drilling Start Dt: 2006-05-11	Driller Address1: 4412 BLUEMEL ROAD
Drilling End Dt: 2006-05-11	Driller Addr2:
Proposed Use: Environmental Soil Boring	Driller City: SAN ANTONIO
Prop Use Oth Descr:	Driller State: TX
TCEQ Approve Plans:	Driller Zip: 78240
Aprve by Variance:	Driller Oth Cntry:
Loc Vfy by Driller: No	Driller Country:
Sealed by Driller: No	Dist to Sep Contam:
Sealed by Name: VORTEX DRILLING	Dist to Septic Tk:
Driller Signed: ROBERT JOINER	Dist to Prop Line:
Apprentice Signed: N/A	Dist Verifi Method:
Surface Compl: Alternative Procedure Used	Horizon Datum Type:
Surf Comp Oth Desc:	Elevation:
Complt by Driller:	Latitude: 29.423055
Pump Type:	Lat Degree: 29

Wells and Additional Sources Detail Report

Pump Type Oth Desc:	Lat Minute:	25
Pump Depth:	Lat Second:	23
Chemical Analysis:	Longitude:	-98.498611
Injurious Water:	Long Degree:	98
County: Bexar	Long Minute:	29
Known Loc Error: No	Long Second:	55
Grid No: 68-37-4		
Company Name: VORTEX DRILLING INC.		
Well Location Description:		
Comments:		
Data Source: Full SDR Database; SDRDB Well Location (Map)		

Map Key	Direction	Distance (mi)	Distance (ft)	Elevation (ft)	DB
788	WNW	1.00	5,260.89	643.96	SDR WELLS

License No:	54776	Well Address1:	315 S. SANTA ROSA STREET
PWS No:		Well Addr2:	
Plug Rpt Track No:		Well City:	SAN ANTONIO
Well Rpt Track No:	83831	Well Zip:	78207
Orig Well Rpt Trk No:		Owner Well No:	B8
Apprentice Reg No:	N/A	Owner Name:	EARTH TECH
No of Wells Drill:		Owner Addr1:	408 BROOK HAVEN
Date Submitted:	2006-05-26	Owner Addr2:	
Type of Work:	New Well	Owner City:	SUGAR GROVE
Typ of Wrk Oth Descr:		Owner State:	IL
Seal Method:	Hand Mixed	Owner Zip:	60554
Seal Mthd Oth Desc:		Owner Country:	
Plugged w/i 48Hrs:	No	Driller Name:	Robert Joiner
Drilling Start Dt:	2006-05-11	Driller Address1:	4412 BLUEMEL ROAD
Drilling End Dt:	2006-05-11	Driller Addr2:	
Proposed Use:	Environmental Soil Boring	Driller City:	SAN ANTONIO
Prop Use Oth Descr:		Driller State:	TX
TCEQ Approve Plans:		Driller Zip:	78240
Apprve by Variance:		Driller Oth Cntry:	
Loc Vfy by Driller:	No	Driller Country:	
Sealed by Driller:	No	Dist to Sep Contam:	
Sealed by Name:	VORTEX DRILLING	Dist to Septic Tk:	
Driller Signed:	ROBERT JOINER	Dist to Prop Line:	
Apprentice Signed:	N/A	Dist Verifi Method:	
Surface Compl:	Alternative Procedure Used	Horizon Datum Type:	
Surf Comp Oth Descr:		Elevation:	
Complt by Driller:		Latitude:	29.423055
Pump Type:		Lat Degree:	29
Pump Type Oth Descr:		Lat Minute:	25
Pump Depth:		Lat Second:	23
Chemical Analysis:		Longitude:	-98.498611

Wells and Additional Sources Detail Report

Injurious Water:		Long Degree:	98
County:	Bexar	Long Minute:	29
Known Loc Error:	No	Long Second:	55
Grid No:	68-37-4		
Company Name:	VORTEX DRILLING INC.		
Well Location Description:			
Comments:			
Data Source:	Full SDR Database; SDRDB Well Location (Map)		

Map Key	Direction	Distance (mi)	Distance (ft)	Elevation (ft)	DB
788	WNW	1.00	5,260.89	643.96	SDR WELLS

License No:	54776	Well Address1:	315 S. SANTA ROSA STREET
PWS No:		Well Addr2:	
Plug Rpt Track No:		Well City:	SAN ANTONIO
Well Rpt Track No:	83827	Well Zip:	78207
Orig Well Rpt Trk No:		Owner Well No:	B4
Apprentice Reg No:	N/A	Owner Name:	EARTH TECH
No of Wells Drill:		Owner Addr1:	408 BROOK HAVEN
Date Submitted:	2006-05-26	Owner Addr2:	
Type of Work:	New Well	Owner City:	SUGAR GROVE
Typ of Wrk Oth Descr:		Owner State:	IL
Seal Method:	Hand Mixed	Owner Zip:	60554
Seal Mthd Oth Desc:		Owner Country:	
Plugged w/i 48Hrs:	No	Driller Name:	Robert Joiner
Drilling Start Dt:	2006-05-11	Driller Address1:	4412 BLUEMEL ROAD
Drilling End Dt:	2006-05-11	Driller Addr2:	
Proposed Use:	Environmental Soil Boring	Driller City:	SAN ANTONIO
Prop Use Oth Descr:		Driller State:	TX
TCEQ Approve Plans:		Driller Zip:	78240
Apprve by Variance:		Driller Oth Cntry:	
Loc Vfy by Driller:	No	Driller Country:	
Sealed by Driller:	No	Dist to Sep Contam:	
Sealed by Name:	VORTEX DRILLING	Dist to Septic Tk:	
Driller Signed:	ROBERT JOINER	Dist to Prop Line:	
Apprentice Signed:	N/A	Dist Verifi Method:	
Surface Compl:	Alternative Procedure Used	Horizon Datum Type:	
Surf Comp Oth Descr:		Elevation:	
Complt by Driller:		Latitude:	29.423055
Pump Type:		Lat Degree:	29
Pump Type Oth Descr:		Lat Minute:	25
Pump Depth:		Lat Second:	23
Chemical Analysis:		Longitude:	-98.498611
Injurious Water:		Long Degree:	98
County:	Bexar	Long Minute:	29
Known Loc Error:	No	Long Second:	55

Wells and Additional Sources Detail Report

Grid No: 68-37-4
 Company Name: VORTEX DRILLING INC.
 Well Location Description:
 Comments:
 Data Source: Full SDR Database; SDRDB Well Location (Map)

Map Key	Direction	Distance (mi)	Distance (ft)	Elevation (ft)	DB
788	WNW	1.00	5,260.89	643.96	SDR WELLS

License No: 54776	Well Address1: 315 S. SANTA ROSA STREET
PWS No:	Well Addr2:
Plug Rpt Track No:	Well City: SAN ANTONIO
Well Rpt Track No: 83828	Well Zip: 78207
Orig Well Rpt Trk No:	Owner Well No: B5
Apprentice Reg No: N/A	Owner Name: EARTH TECH
No of Wells Drill:	Owner Addr1: 408 BROOK HAVEN
Date Submitted: 2006-05-26	Owner Addr2:
Type of Work: New Well	Owner City: SUGAR GROVE
Typ of Wrk Oth Descr:	Owner State: IL
Seal Method: Hand Mixed	Owner Zip: 60554
Seal Mthd Oth Desc:	Owner Country:
Plugged w/i 48Hrs: No	Driller Name: Robert Joiner
Drilling Start Dt: 2006-05-11	Driller Address1: 4412 BLUEMEL ROAD
Drilling End Dt: 2006-05-11	Driller Addr2:
Proposed Use: Environmental Soil Boring	Driller City: SAN ANTONIO
Prop Use Oth Descr:	Driller State: TX
TCEQ Approve Plans:	Driller Zip: 78240
Apprve by Variance:	Driller Oth Cntry:
Loc Vfy by Driller: No	Driller Country:
Sealed by Driller: No	Dist to Sep Contam:
Sealed by Name: VORTEX DRILLING	Dist to Septic Tk:
Driller Signed: ROBERT JOINER	Dist to Prop Line:
Apprentice Signed: N/A	Dist Verifi Method:
Surface Compl: Alternative Procedure Used	Horizon Datum Type:
Surf Comp Oth Descr:	Elevation:
Complt by Driller:	Latitude: 29.423055
Pump Type:	Lat Degree: 29
Pump Type Oth Descr:	Lat Minute: 25
Pump Depth:	Lat Second: 23
Chemical Analysis:	Longitude: -98.498611
Injurious Water:	Long Degree: 98
County: Bexar	Long Minute: 29
Known Loc Error: No	Long Second: 55
Grid No: 68-37-4	
Company Name: VORTEX DRILLING INC.	
Well Location Description:	

Wells and Additional Sources Detail Report

Comments:

Data Source: Full SDR Database; SDRDB Well Location (Map)

Map Key	Direction	Distance (mi)	Distance (ft)	Elevation (ft)	DB
789	NW	1.00	5,262.38	652.99	SDR WELLS

License No:	54776	Well Address1:	405 N. Main Ave.
PWS No:		Well Addr2:	
Plug Rpt Track No:	123652	Well City:	San Antonio
Well Rpt Track No:	172266	Well Zip:	78205
Orig Well Rpt Trk No:		Owner Well No:	B-1
Apprentice Reg No:		Owner Name:	David Barnett c/o David Ballard
No of Wells Drill:		Owner Addr1:	7330 San Pedro
Date Submitted:	2009-03-25	Owner Addr2:	
Type of Work:	New Well	Owner City:	San Antonio
Typ of Wrk Oth Descr:		Owner State:	TX
Seal Method:	Hand Mixed	Owner Zip:	78216
Seal Mthd Oth Descr:		Owner Country:	
Plugged w/i 48Hrs:	Yes	Driller Name:	Robert Joiner
Drilling Start Dt:	2009-03-24	Driller Address1:	4412 Bluemel Road
Drilling End Dt:	2009-03-24	Driller Addr2:	
Proposed Use:	Monitor	Driller City:	San Antonio
Prop Use Oth Descr:		Driller State:	TX
TCEQ Approve Plans:		Driller Zip:	78240
Apprv by Variance:		Driller Oth Cntry:	
Loc Vfy by Driller:	No	Driller Country:	
Sealed by Driller:	Yes	Dist to Sep Contam:	
Sealed by Name:		Dist to Septic Tk:	
Driller Signed:	Robert Joiner	Dist to Prop Line:	
Apprentice Signed:		Dist Verifi Method:	
Surface Compl:	Alternative Procedure Used	Horizon Datum Type:	
Surf Comp Oth Descr:		Elevation:	
Complt by Driller:		Latitude:	29.428333
Pump Type:		Lat Degree:	29
Pump Type Oth Descr:		Lat Minute:	25
Pump Depth:		Lat Second:	42
Chemical Analysis:	No	Longitude:	-98.493889
Injurious Water:	No	Long Degree:	98
County:	Bexar	Long Minute:	29
Known Loc Error:	No	Long Second:	38
Grid No:	68-37-4		
Company Name:	Vortex Drilling, Inc.		

Well Location Description:

Comments:

Data Source: Full SDR Database; SDRDB Well Location (Map)

Map Key	Direction	Distance (mi)	Distance (ft)	Elevation (ft)	DB
---------	-----------	---------------	---------------	----------------	----

Wells and Additional Sources Detail Report

789 NW 1.00 5,262.38 652.99 SDR WELLS

License No:	54776	Well Address1:	405 N. Main Ave.
PWS No:		Well Addr2:	
Plug Rpt Track No:		Well City:	San Antonio
Well Rpt Track No:	172268	Well Zip:	78205
Orig Well Rpt Trk No:		Owner Well No:	B-2
Apprentice Reg No:		Owner Name:	David Barnett c/o David Ballard
No of Wells Drill:		Owner Addr1:	7330 San Pedro
Date Submitted:	2009-03-25	Owner Addr2:	
Type of Work:	New Well	Owner City:	San Antonio
Typ of Wrk Oth Descr:		Owner State:	TX
Seal Method:	Hand Mixed	Owner Zip:	78216
Seal Mthd Oth Desc:		Owner Country:	
Plugged w/i 48Hrs:	No	Driller Name:	Robert Joiner
Drilling Start Dt:	2009-03-24	Driller Address1:	4412 Bluemel Road
Drilling End Dt:	2009-03-24	Driller Addr2:	
Proposed Use:	Environmental Soil Boring	Driller City:	San Antonio
Prop Use Oth Descr:		Driller State:	TX
TCEQ Approve Plans:		Driller Zip:	78240
Apprve by Variance:		Driller Oth Cntry:	
Loc Vfy by Driller:	No	Driller Country:	
Sealed by Driller:	Yes	Dist to Sep Contam:	
Sealed by Name:		Dist to Septic Tk:	
Driller Signed:	Robert Joiner	Dist to Prop Line:	
Apprentice Signed:		Dist Verifi Method:	
Surface Compl:	Alternative Procedure Used	Horizon Datum Type:	
Surf Comp Oth Desc:		Elevation:	
Complt by Driller:		Latitude:	29.428333
Pump Type:		Lat Degree:	29
Pump Type Oth Desc:		Lat Minute:	25
Pump Depth:		Lat Second:	42
Chemical Analysis:		Longitude:	-98.493889
Injurious Water:		Long Degree:	98
County:	Bexar	Long Minute:	29
Known Loc Error:	No	Long Second:	38
Grid No:	68-37-4		
Company Name:	Vortex Drilling, Inc.		
Well Location Description:			
Comments:			
Data Source:	Full SDR Database; SDRDB Well Location (Map)		

Map Key	Direction	Distance (mi)	Distance (ft)	Elevation (ft)	DB
789	NW	1.00	5,262.38	652.99	SDR WELLS

Wells and Additional Sources Detail Report

License No:	54776	Well Address1:	405 N. Main Ave.
PWS No:		Well Addr2:	
Plug Rpt Track No:		Well City:	San Antonio
Well Rpt Track No:	172271	Well Zip:	78205
Orig Well Rpt Trk No:		Owner Well No:	B-4
Apprentice Reg No:		Owner Name:	David Barnett c/o David Ballard
No of Wells Drill:		Owner Addr1:	7330 San Pedro
Date Submitted:	2009-03-25	Owner Addr2:	
Type of Work:	New Well	Owner City:	San Antonio
Typ of Wrk Oth Descr:		Owner State:	TX
Seal Method:	Hand Mixed	Owner Zip:	78216
Seal Mthd Oth Desc:		Owner Country:	
Plugged w/i 48Hrs:	No	Driller Name:	Robert Joiner
Drilling Start Dt:	2009-03-24	Driller Address1:	4412 Bluemel Road
Drilling End Dt:	2009-03-24	Driller Addr2:	
Proposed Use:	Environmental Soil Boring	Driller City:	San Antonio
Prop Use Oth Descr:		Driller State:	TX
TCEQ Approve Plans:		Driller Zip:	78240
Apprve by Variance:		Driller Oth Cntry:	
Loc Vfy by Driller:	No	Driller Country:	
Sealed by Driller:	Yes	Dist to Sep Contam:	
Sealed by Name:		Dist to Septic Tk:	
Driller Signed:	Robert Joiner	Dist to Prop Line:	
Apprentice Signed:		Dist Verifi Method:	
Surface Compl:	Alternative Procedure Used	Horizon Datum Type:	
Surf Comp Oth Desc:		Elevation:	
Complt by Driller:		Latitude:	29.428333
Pump Type:		Lat Degree:	29
Pump Type Oth Desc:		Lat Minute:	25
Pump Depth:		Lat Second:	42
Chemical Analysis:		Longitude:	-98.493889
Injurious Water:		Long Degree:	98
County:	Bexar	Long Minute:	29
Known Loc Error:	No	Long Second:	38
Grid No:	68-37-4		
Company Name:	Vortex Drilling, Inc.		
Well Location Description:			
Comments:			
Data Source:	Full SDR Database; SDRDB Well Location (Map)		

Map Key	Direction	Distance (mi)	Distance (ft)	Elevation (ft)	DB
789	NW	1.00	5,262.38	652.99	SDR WELLS

License No:	54776	Well Address1:	405 N. Main Ave.
PWS No:		Well Addr2:	
Plug Rpt Track No:		Well City:	San Antonio

Wells and Additional Sources Detail Report

Well Rpt Track No: 172269	Well Zip: 78205
Orig Well Rpt Trk No:	Owner Well No: B-3
Apprentice Reg No:	Owner Name: David Barnett c/o David Ballard
No of Wells Drill:	Owner Addr1: 7330 San Pedro
Date Submitted: 2009-03-25	Owner Addr2:
Type of Work: New Well	Owner City: San Antonio
Typ of Wrk Oth Descr:	Owner State: TX
Seal Method: Hand Mixed	Owner Zip: 78216
Seal Mthd Oth Desc:	Owner Country:
Plugged w/i 48Hrs: No	Driller Name: Robert Joiner
Drilling Start Dt: 2009-03-24	Driller Address1: 4412 Bluemel Road
Drilling End Dt: 2009-03-24	Driller Addr2:
Proposed Use: Environmental Soil Boring	Driller City: San Antonio
Prop Use Oth Descr:	Driller State: TX
TCEQ Approve Plans:	Driller Zip: 78240
Apprve by Variance:	Driller Oth Cntry:
Loc Vfy by Driller: No	Driller Country:
Sealed by Driller: Yes	Dist to Sep Contam:
Sealed by Name:	Dist to Septic Tk:
Driller Signed: Robert Joiner	Dist to Prop Line:
Apprentice Signed:	Dist Verifi Method:
Surface Compl: Alternative Procedure Used	Horizon Datum Type:
Surf Comp Oth Descr:	Elevation:
Complt by Driller:	Latitude: 29.428333
Pump Type:	Lat Degree: 29
Pump Type Oth Descr:	Lat Minute: 25
Pump Depth:	Lat Second: 42
Chemical Analysis:	Longitude: -98.493889
Injurious Water:	Long Degree: 98
County: Bexar	Long Minute: 29
Known Loc Error: No	Long Second: 38
Grid No: 68-37-4	
Company Name: Vortex Drilling, Inc.	
Well Location Description:	
Comments:	
Data Source:	Full SDR Database; SDRDB Well Location (Map)

Map Key	Direction	Distance (mi)	Distance (ft)	Elevation (ft)	DB
790	NW	1.00	5,264.38	644.91	SDR WELLS

License No: 59554	Well Address1: 318 W. Houston
PWS No:	Well Addr2:
Plug Rpt Track No:	Well City: San Antonio
Well Rpt Track No: 400145	Well Zip: 78205
Orig Well Rpt Trk No:	Owner Well No: GSB-11
Apprentice Reg No:	Owner Name: City of San Antonio

Wells and Additional Sources Detail Report

No of Wells Drill:	Owner Addr1:	P O Box 839966
Date Submitted: 2015-07-23	Owner Addr2:	
Type of Work: New Well	Owner City:	San Antonio
Typ of Wrk Oth Descr:	Owner State:	TX
Seal Method: Other	Owner Zip:	78283
Seal Mthd Oth Desc: Hand	Owner Country:	
Plugged w/i 48Hrs: No	Driller Name:	Heriberto Martinez
Drilling Start Dt: 2015-06-01	Driller Address1:	4412 Bluemel Road
Drilling End Dt: 2015-06-01	Driller Addr2:	
Proposed Use: Environmental Soil Boring	Driller City:	San Antonio
Prop Use Oth Descr:	Driller State:	TX
TCEQ Approve Plans:	Driller Zip:	78240
Apprve by Variance:	Driller Oth Cntry:	
Loc Vfy by Driller: No	Driller Country:	
Sealed by Driller: No	Dist to Sep Contam:	
Sealed by Name: Vortex Drilling, Inc.	Dist to Septic Tk:	
Driller Signed: Heriberto Martinez	Dist to Prop Line:	
Apprentice Signed: Eduardo Valle	Dist Verifi Method:	
Surface Compl: Alternative Procedure Used	Horizon Datum Type:	
Surf Comp Oth Desc:	Elevation:	
Complt by Driller:	Latitude:	29.425555
Pump Type:	Lat Degree:	29
Pump Type Oth Desc:	Lat Minute:	25
Pump Depth:	Lat Second:	32
Chemical Analysis:	Longitude:	-98.496945
Injurious Water:	Long Degree:	98
County: Bexar	Long Minute:	29
Known Loc Error: No	Long Second:	49
Grid No: 68-37-4		
Company Name: Vortex Drilling Inc		
Well Location Description:		
Comments: Replaces Tr.#399289 8/28/15 Ref.#14071		
Data Source: Full SDR Database; SDRDB Well Location (Map)		

Map Key	Direction	Distance (mi)	Distance (ft)	Elevation (ft)	DB
790	NW	1.00	5,264.38	644.91	SDR WELLS

License No: 58200	Well Address1:	318 West Houston
PWS No:	Well Addr2:	
Plug Rpt Track No:	Well City:	San Antonio
Well Rpt Track No: 325858	Well Zip:	78205
Orig Well Rpt Trk No:	Owner Well No:	B-5
Apprentice Reg No:	Owner Name:	City of San Antonio
No of Wells Drill:	Owner Addr1:	P.O. Box 839966
Date Submitted: 2013-07-22	Owner Addr2:	
Type of Work: New Well	Owner City:	San Antonio

Wells and Additional Sources Detail Report

Typ of Wrk Oth Descr:	Owner State: TX
Seal Method: Hand Mixed	Owner Zip: 78283
Seal Mthd Oth Descr:	Owner Country:
Plugged w/i 48Hrs: No	Driller Name: Martin Casarez
Drilling Start Dt: 2013-07-09	Driller Address1: 4412 Bluemel Road
Drilling End Dt: 2013-07-09	Driller Addr2:
Proposed Use: Environmental Soil Boring	Driller City: San Antonio
Prop Use Oth Descr:	Driller State: TX
TCEQ Approve Plans:	Driller Zip: 78240
Apprve by Variance:	Driller Oth Cntry:
Loc Vfy by Driller: No	Driller Country:
Sealed by Driller: Yes	Dist to Sep Contam:
Sealed by Name:	Dist to Septic Tk:
Driller Signed: Martin Casarez	Dist to Prop Line:
Apprentice Signed:	Dist Verifi Method:
Surface Compl: Alternative Procedure Used	Horizon Datum Type:
Surf Comp Oth Descr:	Elevation:
Complt by Driller:	Latitude: 29.425555
Pump Type:	Lat Degree: 29
Pump Type Oth Descr:	Lat Minute: 25
Pump Depth:	Lat Second: 32
Chemical Analysis:	Longitude: -98.496945
Injurious Water:	Long Degree: 98
County: Bexar	Long Minute: 29
Known Loc Error: No	Long Second: 49
Grid No: 68-37-4	
Company Name: Vortex Drilling, Inc.	
Well Location Description:	
Comments: Amended 8/23/13 Ref.# 11554	
Data Source: Full SDR Database; SDRDB Well Location (Map)	

Map Key	Direction	Distance (mi)	Distance (ft)	Elevation (ft)	DB
790	NW	1.00	5,264.38	644.91	SDR WELLS

License No: 59554	Well Address1: 318 W. Houston
PWS No:	Well Addr2:
Plug Rpt Track No:	Well City: San Antonio
Well Rpt Track No: 400144	Well Zip: 78205
Orig Well Rpt Trk No:	Owner Well No: GSB-7
Apprentice Reg No:	Owner Name: City of San Antonio
No of Wells Drill:	Owner Addr1: P O Box 839966
Date Submitted: 2015-07-23	Owner Addr2:
Type of Work: New Well	Owner City: San Antonio
Typ of Wrk Oth Descr:	Owner State: TX
Seal Method: Other	Owner Zip: 78283
Seal Mthd Oth Descr: Hand	Owner Country:

Wells and Additional Sources Detail Report

Plugged w/i 48Hrs:	No	Driller Name:	Heriberto Martinez
Drilling Start Dt:	2015-06-01	Driller Address1:	4412 Bluemel Road
Drilling End Dt:	2015-06-01	Driller Addr2:	
Proposed Use:	Environmental Soil Boring	Driller City:	San Antonio
Prop Use Oth Descr:		Driller State:	TX
TCEQ Approve Plans:		Driller Zip:	78240
Apprve by Variance:		Driller Oth Cntry:	
Loc Vfy by Driller:	No	Driller Country:	
Sealed by Driller:	No	Dist to Sep Contam:	
Sealed by Name:	Vortex Drilling, Inc.	Dist to Septic Tk:	
Driller Signed:	Heriberto Martinez	Dist to Prop Line:	
Apprentice Signed:	Eduardo Valle	Dist Verifi Method:	
Surface Compl:	Alternative Procedure Used	Horizon Datum Type:	
Surf Comp Oth Desc:		Elevation:	
Complt by Driller:		Latitude:	29.425555
Pump Type:		Lat Degree:	29
Pump Type Oth Desc:		Lat Minute:	25
Pump Depth:		Lat Second:	32
Chemical Analysis:		Longitude:	-98.496945
Injurious Water:		Long Degree:	98
County:	Bexar	Long Minute:	29
Known Loc Error:	No	Long Second:	49
Grid No:	68-37-4		
Company Name:	Vortex Drilling Inc		
Well Location Description:			
Comments:	Replaces Tr.#399278 8/28/15 Ref.#14072		
Data Source:	Full SDR Database; SDRDB Well Location (Map)		

Map Key	Direction	Distance (mi)	Distance (ft)	Elevation (ft)	DB
790	NW	1.00	5,264.38	644.91	SDR WELLS

License No:	58200	Well Address1:	318 West Houston
PWS No:		Well Addr2:	
Plug Rpt Track No:		Well City:	San Antonio
Well Rpt Track No:	325860	Well Zip:	78205
Orig Well Rpt Trk No:		Owner Well No:	B-6
Apprentice Reg No:		Owner Name:	City of San Antonio
No of Wells Drill:		Owner Addr1:	P.O. Box 839966
Date Submitted:	2013-07-22	Owner Addr2:	
Type of Work:	New Well	Owner City:	San Antonio
Typ of Wrk Oth Descr:		Owner State:	TX
Seal Method:	Hand Mixed	Owner Zip:	78283
Seal Mthd Oth Desc:		Owner Country:	
Plugged w/i 48Hrs:	No	Driller Name:	Martin Casarez
Drilling Start Dt:	2013-07-09	Driller Address1:	4412 Bluemel Road
Drilling End Dt:	2013-07-09	Driller Addr2:	

Wells and Additional Sources Detail Report

Proposed Use:	Environmental Soil Boring	Driller City:	San Antonio
Prop Use Oth Descr:		Driller State:	TX
TCEQ Approve Plans:		Driller Zip:	78240
Apprve by Variance:		Driller Oth Cntry:	
Loc Vfy by Driller:	No	Driller Country:	
Sealed by Driller:	Yes	Dist to Sep Contam:	
Sealed by Name:		Dist to Septic Tk:	
Driller Signed:	Martin Casarez	Dist to Prop Line:	
Apprentice Signed:		Dist Verifi Method:	
Surface Compl:	Alternative Procedure Used	Horizon Datum Type:	
Surf Comp Oth Desc:		Elevation:	
Complt by Driller:		Latitude:	29.425555
Pump Type:		Lat Degree:	29
Pump Type Oth Desc:		Lat Minute:	25
Pump Depth:		Lat Second:	32
Chemical Analysis:		Longitude:	-98.496945
Injurious Water:		Long Degree:	98
County:	Bexar	Long Minute:	29
Known Loc Error:	No	Long Second:	49
Grid No:	68-37-4		
Company Name:	Vortex Drilling, Inc.		
Well Location Description:			
Comments:	Amended 8/23/13 Ref.# 11555		
Data Source:	Full SDR Database; SDRDB Well Location (Map)		

Map Key	Direction	Distance (mi)	Distance (ft)	Elevation (ft)	DB
790	NW	1.00	5,264.38	644.91	SDR WELLS

License No:	3256	Well Address1:	318 W. Houston
PWS No:		Well Addr2:	
Plug Rpt Track No:		Well City:	San Antonio
Well Rpt Track No:	399231	Well Zip:	78205
Orig Well Rpt Trk No:		Owner Well No:	GSB-9
Apprentice Reg No:		Owner Name:	City of San Antonio
No of Wells Drill:		Owner Addr1:	P O Box 839966
Date Submitted:	2015-07-13	Owner Addr2:	
Type of Work:	New Well	Owner City:	San Antonio
Typ of Wrk Oth Descr:		Owner State:	TX
Seal Method:	Other	Owner Zip:	78283
Seal Mthd Oth Desc:	HAND	Owner Country:	
Plugged w/i 48Hrs:	No	Driller Name:	Gary T May
Drilling Start Dt:	2015-06-01	Driller Address1:	4412 Bluemel Road
Drilling End Dt:	2015-06-01	Driller Addr2:	
Proposed Use:	Environmental Soil Boring	Driller City:	San Antonio
Prop Use Oth Descr:		Driller State:	TX
TCEQ Approve Plans:		Driller Zip:	78240

Wells and Additional Sources Detail Report

Apprve by Variance: Loc Vfy by Driller: No Sealed by Driller: Yes Sealed by Name: Driller Signed: Gary T. May Apprentice Signed: Juan Martinez Surface Compl: Alternative Procedure Used Surf Comp Oth Desc: Complt by Driller: Pump Type: Pump Type Oth Desc: Pump Depth: Chemical Analysis: Injurious Water: County: Bexar Known Loc Error: No Grid No: 68-37-4 Company Name: Vortex Drilling Inc Well Location Description: Comments: Data Source: Full SDR Database; SDRDB Well Location (Map)	Driller Oth Cntry: Driller Country: Dist to Sep Contam: Dist to Septic Tk: Dist to Prop Line: Dist Verifi Method: Horizon Datum Type: Elevation: Latitude: 29.425555 Lat Degree: 29 Lat Minute: 25 Lat Second: 32 Longitude: -98.496945 Long Degree: 98 Long Minute: 29 Long Second: 49
--	--

Map Key	Direction	Distance (mi)	Distance (ft)	Elevation (ft)	DB
790	NW	1.00	5,264.38	644.91	SDR WELLS

License No: 3256 PWS No: Plug Rpt Track No: Well Rpt Track No: 399229 Orig Well Rpt Trk No: Apprentice Reg No: No of Wells Drill: Date Submitted: 2015-07-13 Type of Work: New Well Typ of Wrk Oth Descr: Seal Method: Other Seal Mthd Oth Desc: HAND Plugged w/i 48Hrs: No Drilling Start Dt: 2015-06-01 Drilling End Dt: 2015-06-01 Proposed Use: Environmental Soil Boring Prop Use Oth Descr: TCEQ Approve Plans: Apprve by Variance: Loc Vfy by Driller: No Sealed by Driller: Yes	Well Address1: 318 W. Houston Well Addr2: Well City: San Antonio Well Zip: 78205 Owner Well No: GSB-8 Owner Name: City of San Antonio Owner Addr1: P O Box 839966 Owner Addr2: Owner City: San Antonio Owner State: TX Owner Zip: 78283 Owner Country: Driller Name: Gary T May Driller Address1: 4412 Bluemel Road Driller Addr2: Driller City: San Antonio Driller State: TX Driller Zip: 78240 Driller Oth Cntry: Driller Country: Dist to Sep Contam:
---	---

Wells and Additional Sources Detail Report

Sealed by Name:	Dist to Septic Tk:
Driller Signed: Gary T. May	Dist to Prop Line:
Apprentice Signed: Juan Martinez	Dist Verifi Method:
Surface Compl: Alternative Procedure Used	Horizon Datum Type:
Surf Comp Oth Desc:	Elevation:
Complt by Driller:	Latitude: 29.425555
Pump Type:	Lat Degree: 29
Pump Type Oth Desc:	Lat Minute: 25
Pump Depth:	Lat Second: 32
Chemical Analysis:	Longitude: -98.496945
Injurious Water:	Long Degree: 98
County: Bexar	Long Minute: 29
Known Loc Error: No	Long Second: 49
Grid No: 68-37-4	
Company Name: Vortex Drilling Inc	
Well Location Description:	
Comments:	
Data Source: Full SDR Database; SDRDB Well Location (Map)	

Map Key	Direction	Distance (mi)	Distance (ft)	Elevation (ft)	DB
791	N	1.00	5,265.07	651.00	SDR WELLS

License No: 59856	Well Address1: 530 McCullough Avenue
PWS No:	Well Addr2:
Plug Rpt Track No:	Well City: San Antonio
Well Rpt Track No: 450916	Well Zip: 78215
Orig Well Rpt Trk No:	Owner Well No: B-25
Apprentice Reg No:	Owner Name: CPS Energy
No of Wells Drill: 1	Owner Addr1: P.O. Box 1771
Date Submitted: 2017-05-25	Owner Addr2:
Type of Work: New Well	Owner City: San Antonio
Typ of Wrk Oth Descr:	Owner State: TX
Seal Method: Hand Mixed	Owner Zip: 78296
Seal Mthd Oth Desc:	Owner Country:
Plugged w/i 48Hrs: No	Driller Name: Juan R Martinez
Drilling Start Dt: 2017-05-03	Driller Address1: 4412 Bluemel
Drilling End Dt: 2017-05-03	Driller Addr2:
Proposed Use: Environmental Soil Boring	Driller City: San Antonio
Prop Use Oth Descr:	Driller State: TX
TCEQ Approve Plans:	Driller Zip: 78240
Apprve by Variance:	Driller Oth Cntry:
Loc Vfy by Driller: Yes	Driller Country:
Sealed by Driller: Yes	Dist to Sep Contam:
Sealed by Name:	Dist to Septic Tk:
Driller Signed: Juan R Martinez	Dist to Prop Line:
Apprentice Signed: Justin May	Dist Verifi Method:

Wells and Additional Sources Detail Report

Surface Compl:	Alternative Procedure Used	Horizon Datum Type:	
Surf Comp Oth Desc:		Elevation:	655
Complt by Driller:	Yes	Latitude:	29.432364
Pump Type:		Lat Degree:	29
Pump Type Oth Desc:		Lat Minute:	25
Pump Depth:		Lat Second:	56.51
Chemical Analysis:	No	Longitude:	-98.48527
Injurious Water:	No	Long Degree:	98
County:	Bexar	Long Minute:	29
Known Loc Error:	No	Long Second:	6.97
Grid No:	68-37-4		
Company Name:	Vortex Drilling Inc.		
Well Location Description:			
Comments:			
Data Source:	Full SDR Database; SDRDB Well Location (Map)		

Map Key	Direction	Distance (mi)	Distance (ft)	Elevation (ft)	DB
792	W	1.00	5,266.25	642.01	SDR WELLS

License No:	54776	Well Address1:	Santa Rosa Street
PWS No:		Well Addr2:	
Plug Rpt Track No:		Well City:	San Antonio
Well Rpt Track No:	320742	Well Zip:	78207
Orig Well Rpt Trk No:		Owner Well No:	B-7
Apprentice Reg No:		Owner Name:	City of San Antonio
No of Wells Drill:		Owner Addr1:	P.O. Box 839966
Date Submitted:	2013-06-06	Owner Addr2:	
Type of Work:	New Well	Owner City:	San Antonio
Typ of Wrk Oth Descr:		Owner State:	TX
Seal Method:	Hand Mixed	Owner Zip:	78283
Seal Mthd Oth Desc:		Owner Country:	
Plugged w/i 48Hrs:	No	Driller Name:	Robert Joiner
Drilling Start Dt:	2013-04-30	Driller Address1:	4412 Bluemel Road
Drilling End Dt:	2013-04-30	Driller Addr2:	
Proposed Use:	Environmental Soil Boring	Driller City:	San Antonio
Prop Use Oth Descr:		Driller State:	TX
TCEQ Approve Plans:		Driller Zip:	78240
Apprve by Variance:		Driller Oth Cntry:	
Loc Vfy by Driller:	No	Driller Country:	
Sealed by Driller:	Yes	Dist to Sep Contam:	
Sealed by Name:		Dist to Septic Tk:	
Driller Signed:	Robert Joiner	Dist to Prop Line:	
Apprentice Signed:		Dist Verifi Method:	
Surface Compl:	Alternative Procedure Used	Horizon Datum Type:	
Surf Comp Oth Desc:		Elevation:	
Complt by Driller:		Latitude:	29.418889

Wells and Additional Sources Detail Report

Pump Type:	Lat Degree:	29
Pump Type Oth Desc:	Lat Minute:	25
Pump Depth:	Lat Second:	8
Chemical Analysis:	Longitude:	-98.500001
Injurious Water:	Long Degree:	98
County: Bexar	Long Minute:	30
Known Loc Error: No	Long Second:	0
Grid No: 68-36-6		
Company Name: Vortex Drilling, Inc.		
Well Location Description:		
Comments:		
Data Source: Full SDR Database; SDRDB Well Location (Map)		

Map Key	Direction	Distance (mi)	Distance (ft)	Elevation (ft)	DB
792	W	1.00	5,266.25	642.01	SDR WELLS

License No:	54776	Well Address1:	Santa Rosa Street
PWS No:		Well Addr2:	
Plug Rpt Track No:		Well City:	San Antonio
Well Rpt Track No:	320740	Well Zip:	78207
Orig Well Rpt Trk No:		Owner Well No:	B-2
Apprentice Reg No:		Owner Name:	City of San Antonio
No of Wells Drill:		Owner Addr1:	P.O. Box 839966
Date Submitted:	2013-06-06	Owner Addr2:	
Type of Work:	New Well	Owner City:	San Antonio
Typ of Wrk Oth Descr:		Owner State:	TX
Seal Method:	Hand Mixed	Owner Zip:	78283
Seal Mthd Oth Desc:		Owner Country:	
Plugged w/i 48Hrs:	No	Driller Name:	Robert Joiner
Drilling Start Dt:	2013-04-29	Driller Address1:	4412 Bluemel Road
Drilling End Dt:	2013-04-29	Driller Addr2:	
Proposed Use:	Environmental Soil Boring	Driller City:	San Antonio
Prop Use Oth Descr:		Driller State:	TX
TCEQ Approve Plans:		Driller Zip:	78240
Apprve by Variance:		Driller Oth Cntry:	
Loc Vfy by Driller:	No	Driller Country:	
Sealed by Driller:	Yes	Dist to Sep Contam:	
Sealed by Name:		Dist to Septic Tk:	
Driller Signed:	Robert Joiner	Dist to Prop Line:	
Apprentice Signed:		Dist Verifi Method:	
Surface Compl:	Alternative Procedure Used	Horizon Datum Type:	
Surf Comp Oth Desc:		Elevation:	
Complt by Driller:		Latitude:	29.418889
Pump Type:		Lat Degree:	29
Pump Type Oth Desc:		Lat Minute:	25
Pump Depth:		Lat Second:	8

Wells and Additional Sources Detail Report

Chemical Analysis:	Longitude:	-98.500001
Injurious Water:	Long Degree:	98
County: Bexar	Long Minute:	30
Known Loc Error: No	Long Second:	0
Grid No: 68-36-6		
Company Name: Vortex Drilling, Inc.		
Well Location Description:		
Comments:		
Data Source: Full SDR Database; SDRDB Well Location (Map)		

Map Key	Direction	Distance (mi)	Distance (ft)	Elevation (ft)	DB
792	W	1.00	5,266.25	642.01	SDR WELLS

License No:	54776	Well Address1:	Santa Rosa Street
PWS No:		Well Addr2:	
Plug Rpt Track No:		Well City:	San Antonio
Well Rpt Track No:	320741	Well Zip:	78207
Orig Well Rpt Trk No:		Owner Well No:	B-6
Apprentice Reg No:		Owner Name:	City of San Antonio
No of Wells Drill:		Owner Addr1:	P.O. Box 839966
Date Submitted:	2013-06-06	Owner Addr2:	
Type of Work:	New Well	Owner City:	San Antonio
Typ of Wrk Oth Descr:		Owner State:	TX
Seal Method:	Hand Mixed	Owner Zip:	78283
Seal Mthd Oth Desc:		Owner Country:	
Plugged w/i 48Hrs:	No	Driller Name:	Robert Joiner
Drilling Start Dt:	2013-04-30	Driller Address1:	4412 Bluemel Road
Drilling End Dt:	2013-04-30	Driller Addr2:	
Proposed Use:	Environmental Soil Boring	Driller City:	San Antonio
Prop Use Oth Descr:		Driller State:	TX
TCEQ Approve Plans:		Driller Zip:	78240
Aprve by Variance:		Driller Oth Cntry:	
Loc Vfy by Driller:	No	Driller Country:	
Sealed by Driller:	Yes	Dist to Sep Contam:	
Sealed by Name:		Dist to Septic Tk:	
Driller Signed:	Robert Joiner	Dist to Prop Line:	
Apprentice Signed:		Dist Verifi Method:	
Surface Compl:	Alternative Procedure Used	Horizon Datum Type:	
Surf Comp Oth Desc:		Elevation:	
Complt by Driller:		Latitude:	29.418889
Pump Type:		Lat Degree:	29
Pump Type Oth Desc:		Lat Minute:	25
Pump Depth:		Lat Second:	8
Chemical Analysis:		Longitude:	-98.500001
Injurious Water:		Long Degree:	98
County: Bexar		Long Minute:	30

Wells and Additional Sources Detail Report

Known Loc Error:	No	Long Second:	0
Grid No:	68-36-6		
Company Name:	Vortex Drilling, Inc.		
Well Location Description:			
Comments:			
Data Source:	Full SDR Database; SDRDB Well Location (Map)		

Map Key	Direction	Distance (mi)	Distance (ft)	Elevation (ft)	DB
792	W	1.00	5,266.25	642.01	SDR WELLS

License No:	54776	Well Address1:	Santa Rosa Street
PWS No:		Well Addr2:	
Plug Rpt Track No:		Well City:	San Antonio
Well Rpt Track No:	320738	Well Zip:	78207
Orig Well Rpt Trk No:		Owner Well No:	B-1
Apprentice Reg No:		Owner Name:	City of San Antonio
No of Wells Drill:		Owner Addr1:	P.O. Box 839966
Date Submitted:	2013-06-06	Owner Addr2:	
Type of Work:	New Well	Owner City:	San Antonio
Typ of Wrk Oth Descr:		Owner State:	TX
Seal Method:	Hand Mixed	Owner Zip:	78283
Seal Mthd Oth Desc:		Owner Country:	
Plugged w/i 48Hrs:	No	Driller Name:	Robert Joiner
Drilling Start Dt:	2013-04-29	Driller Address1:	4412 Bluemel Road
Drilling End Dt:	2013-04-29	Driller Addr2:	
Proposed Use:	Environmental Soil Boring	Driller City:	San Antonio
Prop Use Oth Descr:		Driller State:	TX
TCEQ Approve Plans:		Driller Zip:	78240
Apprve by Variance:		Driller Oth Cntry:	
Loc Vfy by Driller:	No	Driller Country:	
Sealed by Driller:	Yes	Dist to Sep Contam:	
Sealed by Name:		Dist to Septic Tk:	
Driller Signed:	Robert Joiner	Dist to Prop Line:	
Apprentice Signed:		Dist Verifi Method:	
Surface Compl:	Alternative Procedure Used	Horizon Datum Type:	
Surf Comp Oth Desc:		Elevation:	
Complt by Driller:		Latitude:	29.418889
Pump Type:		Lat Degree:	29
Pump Type Oth Desc:		Lat Minute:	25
Pump Depth:		Lat Second:	8
Chemical Analysis:		Longitude:	-98.500001
Injurious Water:		Long Degree:	98
County:	Bexar	Long Minute:	30
Known Loc Error:	No	Long Second:	0
Grid No:	68-36-6		
Company Name:	Vortex Drilling, Inc.		

Wells and Additional Sources Detail Report

Well Location Description:

Comments:

Data Source: Full SDR Database; SDRDB Well Location (Map)

Map Key	Direction	Distance (mi)	Distance (ft)	Elevation (ft)	DB
793	N	1.00	5,267.33	651.01	SDR WELLS

License No: 3256 Well Address1: 530 McCullough Avenue

PWS No: Well Addr2:

Plug Rpt Track No: Well City: San Antonio

Well Rpt Track No: 450861 Well Zip: 78215

Orig Well Rpt Trk No: Owner Well No: B-27

Apprentice Reg No: Owner Name: CPS Energy

No of Wells Drill: 1 Owner Addr1: P.O. Box 1771

Date Submitted: 2017-05-24 Owner Addr2:

Type of Work: New Well Owner City: San Antonio

Typ of Wrk Oth Descr: Owner State: TX

Seal Method: Hand Mixed Owner Zip: 78296

Seal Mthd Oth Descr: Owner Country:

Plugged w/i 48Hrs: No Driller Name: Gary T May

Drilling Start Dt: 2017-05-08 Driller Address1: 4412 Bluemel Road

Drilling End Dt: 2017-05-08 Driller Addr2:

Proposed Use: Environmental Soil Boring Driller City: San Antonio

Prop Use Oth Descr: Driller State: TX

TCEQ Approve Plans: Driller Zip: 78240

Apprve by Variance: Driller Oth Cntry:

Loc Vfy by Driller: Yes Driller Country:

Sealed by Driller: Yes Dist to Sep Contam:

Sealed by Name: Dist to Septic Tk:

Driller Signed: Gary T May Dist to Prop Line:

Apprentice Signed: Joe Lopez Dist Verifi Method:

Surface Compl: Alternative Procedure Used Horizon Datum Type:

Surf Comp Oth Descr: Elevation: 654

Complt by Driller: Yes Latitude: 29.432348

Pump Type: Lat Degree: 29

Pump Type Oth Descr: Lat Minute: 25

Pump Depth: Lat Second: 56.45

Chemical Analysis: No Longitude: -98.485397

Injurious Water: No Long Degree: 98

County: Bexar Long Minute: 29

Known Loc Error: No Long Second: 7.43

Grid No: 68-37-4

Company Name: Vortex Drilling Inc.

Well Location Description:

Comments:

Data Source: Full SDR Database; SDRDB Well Location (Map)

Wells and Additional Sources Detail Report

Map Key	Direction	Distance (mi)	Distance (ft)	Elevation (ft)	DB
794	NW	1.00	5,271.39	645.90	SDR WELLS
<div> <div> License No: 59856 PWS No: Plug Rpt Track No: Well Rpt Track No: 496296 Orig Well Rpt Trk No: Apprentice Reg No: 60326 No of Wells Drill: 1 Date Submitted: 2018-11-29 Type of Work: New Well Typ of Wrk Oth Descr: Seal Method: Hand Mixed Seal Mthd Oth Desc: Plugged w/i 48Hrs: No Drilling Start Dt: 2018-11-01 Drilling End Dt: 2018-11-02 Proposed Use: Environmental Soil Boring Prop Use Oth Descr: TCEQ Approve Plans: Aprv by Variance: Loc Vfy by Driller: Yes Sealed by Driller: Yes Sealed by Name: Driller Signed: Juan R. Martinez Apprentice Signed: Steven Stackhouse Surface Compl: Surf Comp Oth Descr: Complt by Driller: Pump Type: Pump Type Oth Descr: Pump Depth: Chemical Analysis: No Injurious Water: No County: Bexar Known Loc Error: No Grid No: 68-37-4 Company Name: Vortex Drilling Well Location Description: Along Camaron Street & Kingsbury Street. Between Camaron Street & West Houston Street. Comments: Data Source: Full SDR Database; SDRDB Well Location (Map) </div> <div> Well Address1: Camaron Street & Kingsbury Street Well Addr2: Well City: San Antonio Well Zip: 78212 Owner Well No: B-5 Owner Name: City of San Antonio Owner Addr1: TCI Environmental Management Division Owner Addr2: 114 West Commerce, 2nd Floor Owner City: San Antonio Owner State: TX Owner Zip: 78205 Owner Country: Driller Name: Juan R Martinez Driller Address1: 4412 Bluemel Driller Addr2: Driller City: San Antonio Driller State: TX Driller Zip: 78240 Driller Oth Cntry: Driller Country: Dist to Sep Contam: Dist to Septic Tk: Dist to Prop Line: Dist Verifi Method: Horizon Datum Type: Elevation: Latitude: 29.426624 Lat Degree: 29 Lat Minute: 25 Lat Second: 35.85 Longitude: -98.495989 Long Degree: 98 Long Minute: 29 Long Second: 45.56 </div> </div>					

Map Key	Direction	Distance (mi)	Distance (ft)	Elevation (ft)	DB
795	N	1.00	5,271.91	651.02	SDR WELLS

Wells and Additional Sources Detail Report

License No:	59856	Well Address1:	530 McCullough Avenue
PWS No:		Well Addr2:	
Plug Rpt Track No:		Well City:	San Antonio
Well Rpt Track No:	443069	Well Zip:	78215
Orig Well Rpt Trk No:		Owner Well No:	B-15
Apprentice Reg No:		Owner Name:	CPS Energy
No of Wells Drill:	1	Owner Addr1:	P.O. Box 1771
Date Submitted:	2017-02-17	Owner Addr2:	
Type of Work:	New Well	Owner City:	San Antonio
Typ of Wrk Oth Descr:		Owner State:	TX
Seal Method:	Hand Mixed	Owner Zip:	78296
Seal Mthd Oth Descr:		Owner Country:	
Plugged w/i 48Hrs:	No	Driller Name:	Juan R Martinez
Drilling Start Dt:	2017-02-01	Driller Address1:	4412 Bluemel
Drilling End Dt:	2017-02-01	Driller Addr2:	
Proposed Use:	Environmental Soil Boring	Driller City:	San Antonio
Prop Use Oth Descr:		Driller State:	TX
TCEQ Approve Plans:		Driller Zip:	78240
Aprv by Variance:		Driller Oth Cntry:	
Loc Vfy by Driller:	Yes	Driller Country:	
Sealed by Driller:	Yes	Dist to Sep Contam:	
Sealed by Name:		Dist to Septic Tk:	
Driller Signed:	Juan R Martinez	Dist to Prop Line:	
Apprentice Signed:	Tim Anderson	Dist Verifi Method:	
Surface Compl:	Alternative Procedure Used	Horizon Datum Type:	
Surf Comp Oth Descr:		Elevation:	
Complt by Driller:	Yes	Latitude:	29.432371
Pump Type:		Lat Degree:	29
Pump Type Oth Descr:		Lat Minute:	25
Pump Depth:		Lat Second:	56.54
Chemical Analysis:	No	Longitude:	-98.48534
Injurious Water:	No	Long Degree:	98
County:	Bexar	Long Minute:	29
Known Loc Error:	No	Long Second:	7.22
Grid No:	68-37-4		
Company Name:	Vortex Drilling Inc.		
Well Location Description:			
Comments:			
Data Source:	Full SDR Database; SDRDB Well Location (Map)		

Map Key	Direction	Distance (mi)	Distance (ft)	Elevation (ft)	DB
795	N	1.00	5,271.91	651.02	SDR WELLS

License No:	59856	Well Address1:	530 McCullough Avenue
PWS No:		Well Addr2:	

Wells and Additional Sources Detail Report

Plug Rpt Track No: Well Rpt Track No: 443068 Orig Well Rpt Trk No: Apprentice Reg No: No of Wells Drill: 1 Date Submitted: 2017-02-17 Type of Work: New Well Typ of Wrk Oth Descr: Seal Method: Hand Mixed Seal Mthd Oth Desc: Plugged w/i 48Hrs: No Drilling Start Dt: 2017-02-01 Drilling End Dt: 2017-02-01 Proposed Use: Environmental Soil Boring Prop Use Oth Descr: TCEQ Approve Plans: Apprve by Variance: Loc Vfy by Driller: Yes Sealed by Driller: Yes Sealed by Name: Driller Signed: Juan R Martinez Apprentice Signed: Tim Anderson Surface Compl: Alternative Procedure Used Surf Comp Oth Desc: Complt by Driller: Yes Pump Type: Pump Type Oth Desc: Pump Depth: Chemical Analysis: No Injurious Water: No County: Bexar Known Loc Error: No Grid No: 68-37-4 Company Name: Vortex Drilling Inc. Well Location Description: Comments: Data Source: Full SDR Database; SDRDB Well Location (Map)	Well City: San Antonio Well Zip: 78215 Owner Well No: B-14 Owner Name: CPS Energy Owner Addr1: P.O. Box 1771 Owner Addr2: Owner City: San Antonio Owner State: TX Owner Zip: 78296 Owner Country: Driller Name: Juan R Martinez Driller Address1: 4412 Bluemel Driller Addr2: Driller City: San Antonio Driller State: TX Driller Zip: 78240 Driller Oth Cntry: Driller Country: Dist to Sep Contam: Dist to Septic Tk: Dist to Prop Line: Dist Verifi Method: Horizon Datum Type: Elevation: Latitude: 29.432371 Lat Degree: 29 Lat Minute: 25 Lat Second: 56.54 Longitude: -98.48534 Long Degree: 98 Long Minute: 29 Long Second: 7.22
--	---

Map Key	Direction	Distance (mi)	Distance (ft)	Elevation (ft)	DB
795	N	1.00	5,271.91	651.02	SDR WELLS

License No: 59856 PWS No: Plug Rpt Track No: Well Rpt Track No: 443074 Orig Well Rpt Trk No:	Well Address1: 530 McCullough Avenue Well Addr2: Well City: San Antonio Well Zip: 78215 Owner Well No: B-18
--	---

Wells and Additional Sources Detail Report

Apprentice Reg No:	Owner Name:	CPS Energy
No of Wells Drill: 1	Owner Addr1:	P.O. Box 1771
Date Submitted: 2017-02-17	Owner Addr2:	
Type of Work: New Well	Owner City:	San Antonio
Typ of Wrk Oth Descr:	Owner State:	TX
Seal Method: Hand Mixed	Owner Zip:	78296
Seal Mthd Oth Desc:	Owner Country:	
Plugged w/i 48Hrs: No	Driller Name:	Juan R Martinez
Drilling Start Dt: 2017-02-01	Driller Address1:	4412 Bluemel
Drilling End Dt: 2017-02-01	Driller Addr2:	
Proposed Use: Environmental Soil Boring	Driller City:	San Antonio
Prop Use Oth Descr:	Driller State:	TX
TCEQ Approve Plans:	Driller Zip:	78240
Apprve by Variance:	Driller Oth Cntry:	
Loc Vfy by Driller: Yes	Driller Country:	
Sealed by Driller: Yes	Dist to Sep Contam:	
Sealed by Name:	Dist to Septic Tk:	
Driller Signed: Juan R Martinez	Dist to Prop Line:	
Apprentice Signed: Tim Anderson	Dist Verifi Method:	
Surface Compl: Alternative Procedure Used	Horizon Datum Type:	
Surf Comp Oth Desc:	Elevation:	
Complt by Driller: Yes	Latitude:	29.432371
Pump Type:	Lat Degree:	29
Pump Type Oth Desc:	Lat Minute:	25
Pump Depth:	Lat Second:	56.54
Chemical Analysis: No	Longitude:	-98.48534
Injurious Water: No	Long Degree:	98
County: Bexar	Long Minute:	29
Known Loc Error: No	Long Second:	7.22
Grid No: 68-37-4		
Company Name: Vortex Drilling Inc.		
Well Location Description:		
Comments:		
Data Source:	Full SDR Database; SDRDB Well Location (Map)	

Map Key	Direction	Distance (mi)	Distance (ft)	Elevation (ft)	DB
795	N	1.00	5,271.91	651.02	SDR WELLS

License No: 59856	Well Address1: 530 McCullough Avenue
PWS No:	Well Addr2:
Plug Rpt Track No:	Well City: San Antonio
Well Rpt Track No: 443071	Well Zip: 78215
Orig Well Rpt Trk No:	Owner Well No: B-16
Apprentice Reg No:	Owner Name: CPS Energy
No of Wells Drill: 1	Owner Addr1: P.O. Box 1771
Date Submitted: 2017-02-17	Owner Addr2:

Wells and Additional Sources Detail Report

Type of Work:	New Well	Owner City:	San Antonio
Typ of Wrk Oth Descr:		Owner State:	TX
Seal Method:	Hand Mixed	Owner Zip:	78296
Seal Mthd Oth Desc:		Owner Country:	
Plugged w/i 48Hrs:	No	Driller Name:	Juan R Martinez
Drilling Start Dt:	2017-02-01	Driller Address1:	4412 Bluemel
Drilling End Dt:	2017-02-01	Driller Addr2:	
Proposed Use:	Environmental Soil Boring	Driller City:	San Antonio
Prop Use Oth Descr:		Driller State:	TX
TCEQ Approve Plans:		Driller Zip:	78240
Approve by Variance:		Driller Oth Cntry:	
Loc Vfy by Driller:	Yes	Driller Country:	
Sealed by Driller:	Yes	Dist to Sep Contam:	
Sealed by Name:		Dist to Septic Tk:	
Driller Signed:	Juan R Martinez	Dist to Prop Line:	
Apprentice Signed:	Tim Anderson	Dist Verifi Method:	
Surface Compl:	Alternative Procedure Used	Horizon Datum Type:	
Surf Comp Oth Desc:		Elevation:	
Complt by Driller:	Yes	Latitude:	29.432371
Pump Type:		Lat Degree:	29
Pump Type Oth Desc:		Lat Minute:	25
Pump Depth:		Lat Second:	56.54
Chemical Analysis:	No	Longitude:	-98.48534
Injurious Water:	No	Long Degree:	98
County:	Bexar	Long Minute:	29
Known Loc Error:	No	Long Second:	7.22
Grid No:	68-37-4		
Company Name:	Vortex Drilling Inc.		
Well Location Description:			
Comments:			
Data Source:	Full SDR Database; SDRDB Well Location (Map)		

Map Key	Direction	Distance (mi)	Distance (ft)	Elevation (ft)	DB
795	N	1.00	5,271.91	651.02	SDR WELLS

License No:	59856	Well Address1:	530 McCullough Avenue
PWS No:		Well Addr2:	
Plug Rpt Track No:		Well City:	San Antonio
Well Rpt Track No:	443067	Well Zip:	78215
Orig Well Rpt Trk No:		Owner Well No:	B-13
Apprentice Reg No:		Owner Name:	CPS Energy
No of Wells Drill:	1	Owner Addr1:	P.O. Box 1771
Date Submitted:	2017-02-17	Owner Addr2:	
Type of Work:	New Well	Owner City:	San Antonio
Typ of Wrk Oth Descr:		Owner State:	TX
Seal Method:	Hand Mixed	Owner Zip:	78296

Wells and Additional Sources Detail Report

Seal Mthd Oth Desc: Plugged w/i 48Hrs: No Drilling Start Dt: 2017-02-01 Drilling End Dt: 2017-02-01 Proposed Use: Environmental Soil Boring Prop Use Oth Descr: TCEQ Approve Plans: Apprve by Variance: Loc Vfy by Driller: Yes Sealed by Driller: Yes Sealed by Name: Driller Signed: Juan R Martinez Apprentice Signed: Tim Anderson Surface Compl: Alternative Procedure Used Surf Comp Oth Desc: Complt by Driller: Yes Pump Type: Pump Type Oth Desc: Pump Depth: Chemical Analysis: No Injurious Water: No County: Bexar Known Loc Error: No Grid No: 68-37-4 Company Name: Vortex Drilling Inc. Well Location Description: Comments: Data Source: Full SDR Database; SDRDB Well Location (Map)	Owner Country: Driller Name: Juan R Martinez Driller Address1: 4412 Bluemel Driller Addr2: Driller City: San Antonio Driller State: TX Driller Zip: 78240 Driller Oth Cntry: Driller Country: Dist to Sep Contam: Dist to Septic Tk: Dist to Prop Line: Dist Verifi Method: Horizon Datum Type: Elevation: Latitude: 29.432371 Lat Degree: 29 Lat Minute: 25 Lat Second: 56.54 Longitude: -98.48534 Long Degree: 98 Long Minute: 29 Long Second: 7.22
--	---

Map Key	Direction	Distance (mi)	Distance (ft)	Elevation (ft)	DB
795	N	1.00	5,271.91	651.02	SDR WELLS

License No: 59856 PWS No: Plug Rpt Track No: Well Rpt Track No: 443065 Orig Well Rpt Trk No: Apprentice Reg No: No of Wells Drill: 1 Date Submitted: 2017-02-17 Type of Work: New Well Typ of Wrk Oth Descr: Seal Method: Hand Mixed Seal Mthd Oth Desc: Plugged w/i 48Hrs: No Drilling Start Dt: 2017-02-01	Well Address1: 530 McCullough Avenue Well Addr2: Well City: San Antonio Well Zip: 78215 Owner Well No: B-11 Owner Name: CPS Energy Owner Addr1: P.O. Box 1771 Owner Addr2: Owner City: San Antonio Owner State: TX Owner Zip: 78296 Owner Country: Driller Name: Juan R Martinez Driller Address1: 4412 Bluemel
---	--

Wells and Additional Sources Detail Report

Drilling End Dt:	2017-02-01	Driller Addr2:	
Proposed Use:	Environmental Soil Boring	Driller City:	San Antonio
Prop Use Oth Descr:		Driller State:	TX
TCEQ Approve Plans:		Driller Zip:	78240
Approve by Variance:		Driller Oth Cntry:	
Loc Vfy by Driller:	Yes	Driller Country:	
Sealed by Driller:	Yes	Dist to Sep Contam:	
Sealed by Name:		Dist to Septic Tk:	
Driller Signed:	Juan R Martinez	Dist to Prop Line:	
Apprentice Signed:	Tim Anderson	Dist Verifi Method:	
Surface Compl:	Alternative Procedure Used	Horizon Datum Type:	
Surf Comp Oth Desc:		Elevation:	
Complt by Driller:	Yes	Latitude:	29.432371
Pump Type:		Lat Degree:	29
Pump Type Oth Desc:		Lat Minute:	25
Pump Depth:		Lat Second:	56.54
Chemical Analysis:	No	Longitude:	-98.48534
Injurious Water:	No	Long Degree:	98
County:	Bexar	Long Minute:	29
Known Loc Error:	No	Long Second:	7.22
Grid No:	68-37-4		
Company Name:	Vortex Drilling Inc.		
Well Location Description:			
Comments:			
Data Source:	Full SDR Database; SDRDB Well Location (Map)		

Map Key	Direction	Distance (mi)	Distance (ft)	Elevation (ft)	DB
795	N	1.00	5,271.91	651.02	SDR WELLS

License No:	59856	Well Address1:	530 McCullough Avenue
PWS No:		Well Addr2:	
Plug Rpt Track No:		Well City:	San Antonio
Well Rpt Track No:	443066	Well Zip:	78215
Orig Well Rpt Trk No:		Owner Well No:	B-12
Apprentice Reg No:		Owner Name:	CPS Energy
No of Wells Drill:	1	Owner Addr1:	P.O. Box 1771
Date Submitted:	2017-02-17	Owner Addr2:	
Type of Work:	New Well	Owner City:	San Antonio
Typ of Wrk Oth Descr:		Owner State:	TX
Seal Method:	Hand Mixed	Owner Zip:	78296
Seal Mthd Oth Desc:		Owner Country:	
Plugged w/i 48Hrs:	No	Driller Name:	Juan R Martinez
Drilling Start Dt:	2017-02-01	Driller Address1:	4412 Bluemel
Drilling End Dt:	2017-02-01	Driller Addr2:	
Proposed Use:	Environmental Soil Boring	Driller City:	San Antonio
Prop Use Oth Descr:		Driller State:	TX

Wells and Additional Sources Detail Report

TCEQ Approve Plans:	Driller Zip:	78240
Apprve by Variance:	Driller Oth Cntry:	
Loc Vfy by Driller:	Driller Country:	
Sealed by Driller:	Dist to Sep Contam:	
Sealed by Name:	Dist to Septic Tk:	
Driller Signed:	Dist to Prop Line:	
Apprentice Signed:	Dist Verifi Method:	
Surface Compl:	Horizon Datum Type:	
Surf Comp Oth Desc:	Elevation:	
Complt by Driller:	Latitude:	29.432371
Pump Type:	Lat Degree:	29
Pump Type Oth Desc:	Lat Minute:	25
Pump Depth:	Lat Second:	56.54
Chemical Analysis:	Longitude:	-98.48534
Injurious Water:	Long Degree:	98
County:	Long Minute:	29
Known Loc Error:	Long Second:	7.22
Grid No:		
Company Name:		
Well Location Description:		
Comments:		
Data Source:		

Map Key	Direction	Distance (mi)	Distance (ft)	Elevation (ft)	DB
795	N	1.00	5,271.91	651.02	SDR WELLS

License No:	59856	Well Address1:	530 McCullough Avenue
PWS No:		Well Addr2:	
Plug Rpt Track No:		Well City:	San Antonio
Well Rpt Track No:	443073	Well Zip:	78215
Orig Well Rpt Trk No:		Owner Well No:	B-17
Apprentice Reg No:		Owner Name:	CPS Energy
No of Wells Drill:	1	Owner Addr1:	P.O. Box 1771
Date Submitted:	2017-02-17	Owner Addr2:	
Type of Work:	New Well	Owner City:	San Antonio
Typ of Wrk Oth Descr:		Owner State:	TX
Seal Method:	Hand Mixed	Owner Zip:	78296
Seal Mthd Oth Descr:		Owner Country:	
Plugged w/i 48Hrs:	No	Driller Name:	Juan R Martinez
Drilling Start Dt:	2017-02-01	Driller Address1:	4412 Bluemel
Drilling End Dt:	2017-02-01	Driller Addr2:	
Proposed Use:	Environmental Soil Boring	Driller City:	San Antonio
Prop Use Oth Descr:		Driller State:	TX
TCEQ Approve Plans:		Driller Zip:	78240
Apprve by Variance:		Driller Oth Cntry:	
Loc Vfy by Driller:	Yes	Driller Country:	

Wells and Additional Sources Detail Report

Sealed by Driller:	Yes	Dist to Sep Contam:	
Sealed by Name:		Dist to Septic Tk:	
Driller Signed:	Juan R Martinez	Dist to Prop Line:	
Apprentice Signed:	Tim Anderson	Dist Verifi Method:	
Surface Compl:	Alternative Procedure Used	Horizon Datum Type:	
Surf Comp Oth Desc:		Elevation:	
Complt by Driller:	Yes	Latitude:	29.432371
Pump Type:		Lat Degree:	29
Pump Type Oth Desc:		Lat Minute:	25
Pump Depth:		Lat Second:	56.54
Chemical Analysis:	No	Longitude:	-98.48534
Injurious Water:	No	Long Degree:	98
County:	Bexar	Long Minute:	29
Known Loc Error:	No	Long Second:	7.22
Grid No:	68-37-4		
Company Name:	Vortex Drilling Inc.		
Well Location Description:			
Comments:			
Data Source:	Full SDR Database; SDRDB Well Location (Map)		

Map Key	Direction	Distance (mi)	Distance (ft)	Elevation (ft)	DB
796	WNW	1.00	5,272.37	644.50	SDR WELLS

License No:	54776	Well Address1:	Santa Rosa Corridor
PWS No:		Well Addr2:	
Plug Rpt Track No:		Well City:	San Antonio
Well Rpt Track No:	543397	Well Zip:	78204
Orig Well Rpt Trk No:		Owner Well No:	SB-3
Apprentice Reg No:		Owner Name:	City of City of San Antonio
No of Wells Drill:	1	Owner Addr1:	P.O. Box 839966
Date Submitted:	2020-05-15	Owner Addr2:	
Type of Work:	New Well	Owner City:	San Antonio
Typ of Wrk Oth Descr:		Owner State:	TX
Seal Method:	Hand Mixed	Owner Zip:	78283
Seal Mthd Oth Desc:		Owner Country:	
Plugged w/i 48Hrs:	No	Driller Name:	Robert Joiner
Drilling Start Dt:	2020-03-22	Driller Address1:	4412 Bluemel Road
Drilling End Dt:	2020-03-31	Driller Addr2:	
Proposed Use:	Environmental Soil Boring	Driller City:	San Antonio
Prop Use Oth Descr:		Driller State:	TX
TCEQ Approve Plans:		Driller Zip:	78240
Aprv by Variance:		Driller Oth Cntry:	
Loc Vfy by Driller:	Yes	Driller Country:	
Sealed by Driller:	Yes	Dist to Sep Contam:	
Sealed by Name:		Dist to Septic Tk:	
Driller Signed:	Robert Joiner	Dist to Prop Line:	

Wells and Additional Sources Detail Report

Apprentice Signed:	Dist Verifi Method:
Surface Compl:	Horizon Datum Type:
Surf Comp Oth Desc:	Elevation:
Complt by Driller:	Latitude: 29.421271
Pump Type:	Lat Degree: 29
Pump Type Oth Desc:	Lat Minute: 25
Pump Depth:	Lat Second: 16.58
Chemical Analysis: No	Longitude: -98.499428
Injurious Water: No	Long Degree: 98
County: Bexar	Long Minute: 29
Known Loc Error: No	Long Second: 57.94
Grid No: 68-37-4	
Company Name: Vortex Drilling Partners, Inc.	
Well Location Description:	
Comments:	
Data Source: Full SDR Database; SDRDB Well Location (Map)	

Map Key	Direction	Distance (mi)	Distance (ft)	Elevation (ft)	DB
797	N	1.00	5,273.53	651.02	SDR WELLS

License No:	59856	Well Address1:	530 McCullough Avenue
PWS No:		Well Addr2:	
Plug Rpt Track No:		Well City:	San Antonio
Well Rpt Track No:	450917	Well Zip:	78215
Orig Well Rpt Trk No:		Owner Well No:	B-26
Apprentice Reg No:		Owner Name:	CPS Energy
No of Wells Drill:	1	Owner Addr1:	P.O. Box 1771
Date Submitted:	2017-05-25	Owner Addr2:	
Type of Work:	New Well	Owner City:	San Antonio
Typ of Wrk Oth Descr:		Owner State:	TX
Seal Method:	Hand Mixed	Owner Zip:	78296
Seal Mthd Oth Desc:		Owner Country:	
Plugged w/i 48Hrs:	No	Driller Name:	Juan R Martinez
Drilling Start Dt:	2017-05-03	Driller Address1:	4412 Bluemel
Drilling End Dt:	2017-05-03	Driller Addr2:	
Proposed Use:	Environmental Soil Boring	Driller City:	San Antonio
Prop Use Oth Descr:		Driller State:	TX
TCEQ Approve Plans:		Driller Zip:	78240
Apprve by Variance:		Driller Oth Cntry:	
Loc Vfy by Driller:	Yes	Driller Country:	
Sealed by Driller:	Yes	Dist to Sep Contam:	
Sealed by Name:		Dist to Septic Tk:	
Driller Signed:	Juan R Martinez	Dist to Prop Line:	
Apprentice Signed:	Justin May	Dist Verifi Method:	
Surface Compl:	Alternative Procedure Used	Horizon Datum Type:	
Surf Comp Oth Desc:		Elevation:	655

Wells and Additional Sources Detail Report

Complt by Driller:	Yes	Latitude:	29.432382
Pump Type:		Lat Degree:	29
Pump Type Oth Desc:		Lat Minute:	25
Pump Depth:		Lat Second:	56.58
Chemical Analysis:	No	Longitude:	-98.485303
Injurious Water:	No	Long Degree:	98
County:	Bexar	Long Minute:	29
Known Loc Error:	No	Long Second:	7.09
Grid No:	68-37-4		
Company Name:	Vortex Drilling Inc.		
Well Location Description:			
Comments:			
Data Source:	Full SDR Database; SDRDB Well Location (Map)		

Map Key	Direction	Distance (mi)	Distance (ft)	Elevation (ft)	DB
798	NW	1.00	5,276.13	653.00	SDR WELLS

License No:	4868	Well Address1:	405 North Main Avenue
PWS No:		Well Addr2:	
Plug Rpt Track No:		Well City:	San Antonio
Well Rpt Track No:	432900	Well Zip:	78205
Orig Well Rpt Trk No:		Owner Well No:	MS-1
Apprentice Reg No:		Owner Name:	City of San Antonio
No of Wells Drill:	1	Owner Addr1:	P.O. Box 839966
Date Submitted:	2016-09-29	Owner Addr2:	
Type of Work:	New Well	Owner City:	San Antonio
Typ of Wrk Oth Descr:		Owner State:	TX
Seal Method:	Hand Mixed	Owner Zip:	78205
Seal Mthd Oth Desc:		Owner Country:	
Plugged w/i 48Hrs:	No	Driller Name:	James E Neal
Drilling Start Dt:	2016-09-14	Driller Address1:	4412 Bluemel Road
Drilling End Dt:	2016-09-14	Driller Addr2:	
Proposed Use:	Environmental Soil Boring	Driller City:	San Antonio
Prop Use Oth Descr:		Driller State:	TX
TCEQ Approve Plans:		Driller Zip:	78240
Apprve by Variance:		Driller Oth Cntry:	
Loc Vfy by Driller:	Yes	Driller Country:	
Sealed by Driller:	Yes	Dist to Sep Contam:	
Sealed by Name:		Dist to Septic Tk:	
Driller Signed:	James E Neal	Dist to Prop Line:	
Apprentice Signed:	David Lozano	Dist Verifi Method:	
Surface Compl:	Alternative Procedure Used	Horizon Datum Type:	
Surf Comp Oth Descr:		Elevation:	
Complt by Driller:	Yes	Latitude:	29.428382
Pump Type:		Lat Degree:	29
Pump Type Oth Desc:		Lat Minute:	25

Wells and Additional Sources Detail Report

Pump Depth:	Lat Second:	42.18	
Chemical Analysis:	No	Longitude:	-98.493888
Injurious Water:	No	Long Degree:	98
County:	Bexar	Long Minute:	29
Known Loc Error:	No	Long Second:	38
Grid No:	68-37-4		
Company Name:	Vortex Drilling Inc.		
Well Location Description:			
Comments:			
Data Source:	Full SDR Database; SDRDB Well Location (Map)		

Map Key	Direction	Distance (mi)	Distance (ft)	Elevation (ft)	DB
799	N	1.00	5,277.42	651.01	SDR WELLS

License No:	59856	Well Address1:	530 McCullough Avenue
PWS No:		Well Addr2:	
Plug Rpt Track No:		Well City:	San Antonio
Well Rpt Track No:	450906	Well Zip:	78215
Orig Well Rpt Trk No:		Owner Well No:	B-22
Apprentice Reg No:		Owner Name:	CPS Energy
No of Wells Drill:	1	Owner Addr1:	P.O. Box 1771
Date Submitted:	2017-05-25	Owner Addr2:	
Type of Work:	New Well	Owner City:	San Antonio
Typ of Wrk Oth Descr:		Owner State:	TX
Seal Method:	Hand Mixed	Owner Zip:	78296
Seal Mthd Oth Desc:		Owner Country:	
Plugged w/i 48Hrs:	No	Driller Name:	Juan R Martinez
Drilling Start Dt:	2017-05-03	Driller Address1:	4412 Bluemel
Drilling End Dt:	2017-05-03	Driller Addr2:	
Proposed Use:	Environmental Soil Boring	Driller City:	San Antonio
Prop Use Oth Descr:		Driller State:	TX
TCEQ Approve Plans:		Driller Zip:	78240
Apprve by Variance:		Driller Oth Cntry:	
Loc Vfy by Driller:	Yes	Driller Country:	
Sealed by Driller:	Yes	Dist to Sep Contam:	
Sealed by Name:		Dist to Septic Tk:	
Driller Signed:	Juan R Martinez	Dist to Prop Line:	
Apprentice Signed:	Justin May	Dist Verifi Method:	
Surface Compl:	Alternative Procedure Used	Horizon Datum Type:	
Surf Comp Oth Descr:		Elevation:	654
Complt by Driller:	Yes	Latitude:	29.432374
Pump Type:		Lat Degree:	29
Pump Type Oth Descr:		Lat Minute:	25
Pump Depth:		Lat Second:	56.55
Chemical Analysis:	No	Longitude:	-98.48541
Injurious Water:	No	Long Degree:	98

Wells and Additional Sources Detail Report

County:	Bexar	Long Minute:	29
Known Loc Error:	No	Long Second:	7.48
Grid No:	68-37-4		
Company Name:	Vortex Drilling Inc.		
Well Location Description:			
Comments:			
Data Source:	Full SDR Database; SDRDB Well Location (Map)		

Map Key	Direction	Distance (mi)	Distance (ft)	Elevation (ft)	DB
800	WNW	1.00	5,277.76	643.66	SDR WELLS

License No:	55002	Well Address1:	345 W. Commerce St. @ South Laredo St.
PWS No:		Well Addr2:	
Plug Rpt Track No:		Well City:	San Antonio
Well Rpt Track No:	312106	Well Zip:	78205
Orig Well Rpt Trk No:		Owner Well No:	B-2
Apprentice Reg No:		Owner Name:	City of San Antonio
No of Wells Drill:		Owner Addr1:	P.O. Box 839966
Date Submitted:	2013-02-25	Owner Addr2:	
Type of Work:	New Well	Owner City:	San Antonio
Typ of Wrk Oth Descr:		Owner State:	TX
Seal Method:	Hand Mixed	Owner Zip:	78283
Seal Mthd Oth Desc:		Owner Country:	
Plugged w/i 48Hrs:	No	Driller Name:	Gary B Leifeste
Drilling Start Dt:	2013-02-04	Driller Address1:	4412 Bluemel Road
Drilling End Dt:	2013-02-04	Driller Addr2:	
Proposed Use:	Environmental Soil Boring	Driller City:	San Antonio
Prop Use Oth Descr:		Driller State:	TX
TCEQ Approve Plans:		Driller Zip:	78240
Apprve by Variance:		Driller Oth Cntry:	
Loc Vfy by Driller:	No	Driller Country:	
Sealed by Driller:	Yes	Dist to Sep Contam:	
Sealed by Name:		Dist to Septic Tk:	
Driller Signed:	Gary B. Leifeste	Dist to Prop Line:	
Apprentice Signed:		Dist Verifi Method:	
Surface Compl:	Alternative Procedure Used	Horizon Datum Type:	
Surf Comp Oth Descr:		Elevation:	
Complt by Driller:		Latitude:	29.425278
Pump Type:		Lat Degree:	29
Pump Type Oth Descr:		Lat Minute:	25
Pump Depth:		Lat Second:	31
Chemical Analysis:		Longitude:	-98.497222
Injurious Water:		Long Degree:	98
County:	Bexar	Long Minute:	29
Known Loc Error:	No	Long Second:	50
Grid No:	68-37-4		

Wells and Additional Sources Detail Report

Company Name: Vortex Drilling, Inc.
 Well Location Description:
 Comments:
 Data Source: Full SDR Database; SDRDB Well Location (Map)

Map Key	Direction	Distance (mi)	Distance (ft)	Elevation (ft)	DB
800	WNW	1.00	5,277.76	643.66	SDR WELLS

License No:	55002	Well Address1:	345 W. Commerce St. @ South Laredo St.
PWS No:		Well Addr2:	
Plug Rpt Track No:		Well City:	San Antonio
Well Rpt Track No:	312104	Well Zip:	78205
Orig Well Rpt Trk No:		Owner Well No:	B-1
Apprentice Reg No:		Owner Name:	City of San Antonio
No of Wells Drill:		Owner Addr1:	P.O. Box 839966
Date Submitted:	2013-02-25	Owner Addr2:	
Type of Work:	New Well	Owner City:	San Antonio
Typ of Wrk Oth Descr:		Owner State:	TX
Seal Method:	Hand Mixed	Owner Zip:	78283
Seal Mthd Oth Desc:		Owner Country:	
Plugged w/i 48Hrs:	No	Driller Name:	Gary B Leifeste
Drilling Start Dt:	2013-02-04	Driller Address1:	4412 Bluemel Road
Drilling End Dt:	2013-02-04	Driller Addr2:	
Proposed Use:	Environmental Soil Boring	Driller City:	San Antonio
Prop Use Oth Descr:		Driller State:	TX
TCEQ Approve Plans:		Driller Zip:	78240
Apprve by Variance:		Driller Oth Cntry:	
Loc Vfy by Driller:	No	Driller Country:	
Sealed by Driller:	Yes	Dist to Sep Contam:	
Sealed by Name:		Dist to Septic Tk:	
Driller Signed:	Gary B. Leifeste	Dist to Prop Line:	
Apprentice Signed:		Dist Verifi Method:	
Surface Compl:	Alternative Procedure Used	Horizon Datum Type:	
Surf Comp Oth Desc:		Elevation:	
Complt by Driller:		Latitude:	29.425278
Pump Type:		Lat Degree:	29
Pump Type Oth Desc:		Lat Minute:	25
Pump Depth:		Lat Second:	31
Chemical Analysis:		Longitude:	-98.497222
Injurious Water:		Long Degree:	98
County:	Bexar	Long Minute:	29
Known Loc Error:	No	Long Second:	50
Grid No:	68-37-4		
Company Name:	Vortex Drilling, Inc.		
Well Location Description:			
Comments:			

Wells and Additional Sources Detail Report

Data Source: Full SDR Database; SDRDB Well Location (Map)

Water Utility Database

Map Key	Direction	Distance (mi)	Distance (ft)	Elevation (ft)	DB
327	NW	0.47	2,503.68	642.12	WUD
PWS ID:	0150018	Segment:			
WTRSRC:	G0150018G	System Sta:	ACTIVE		
ID No:	G0150018G	Contact Phone:	210-233-3536		
St Well No:	6837425	Primary Co:	SCOTT HALTY		
Operating Status:	OPERATIONAL	Contact Ti:	DIRECTORY RPC		
Well Depth:	936	Utility Name:	SAN ANTONIO WATER SYSTEM		
Water Usag:	ACTIVE - PERMANENT	Utility Na:	SAN ANTONIO WATER SYSTEM		
Static Lev:		Aquifer:	218EBFZA		
Date Drilled:	12/16/1936	Waterbody:			
Compliant:	Yes	Latitude:	29.42246944		
Screen Bottom:	936	Longitude:	-98.48827778		
Screen Top:	783	Hdatum:	83		
Gallons Per Minute:	1820	Horz Meth:	DOQ		
Depth Agen:	DRILL	Horz Acc:	15		
EPID:	001	Horz Ref:	STRUC_CEN		
Type :		Horz Date:	24-Sep-2013		
CAD No:	101841	Horz Org:	TCEQ		
Constr:	T	Horz Datum:	NAD83		
Confine:	T	Quadnum:	2998-133		
CCN:	10640	Ownr Des:			
Alluvial:	N				
Map Key	Direction	Distance (mi)	Distance (ft)	Elevation (ft)	DB
331	NW	0.48	2,518.69	642.51	WUD
PWS ID:	0150018	Segment:			
WTRSRC:	G0150018I	System Sta:	ACTIVE		
ID No:	G0150018I	Contact Phone:	210-233-3536		
St Well No:	6837427	Primary Co:	SCOTT HALTY		
Operating Status:	OPERATIONAL	Contact Ti:	DIRECTORY RPC		
Well Depth:	1140	Utility Name:	SAN ANTONIO WATER SYSTEM		
Water Usag:	ACTIVE - PERMANENT	Utility Na:	SAN ANTONIO WATER SYSTEM		
Static Lev:		Aquifer:	218EBFZA		
Date Drilled:	08/30/1951	Waterbody:			
Compliant:	Yes	Latitude:	29.42267222		
Screen Bottom:	1140	Longitude:	-98.48814722		
Screen Top:	784	Hdatum:	83		
Gallons Per Minute:	2480	Horz Meth:	DOQ		
Depth Agen:	DRILL	Horz Acc:	15		
EPID:	001	Horz Ref:	STRUC_CEN		

Wells and Additional Sources Detail Report

Type :	Horz Date: 24-Sep-2013
CAD No: 101841	Horz Org: TCEQ
Constr: T	Horz Datum: NAD83
Confine: T	Quadnum: 2998-133
CCN: 10640	Ownr Des:
Alluvial: N	

Map Key	Direction	Distance (mi)	Distance (ft)	Elevation (ft)	DB
343	NW	0.49	2,573.35	643.83	WUD

PWS ID: 0150018	Segment:
WTRSRC: G0150018J	System Sta: ACTIVE
ID No: G0150018J	Contact Phone: 210-233-3536
St Well No: 6837404	Primary Co: SCOTT HALTY
Operating Status: OPERATIONAL	Contact Ti: DIRECTORY RPC
Well Depth: 1326	Utility Name: SAN ANTONIO WATER SYSTEM
Water Usag: ACTIVE - PERMANENT	Utility Na: SAN ANTONIO WATER SYSTEM
Static Lev:	Aquifer: 218EBFZA
Date Drilled: 02/17/1954	Waterbody:
Compliant: Yes	Latitude: 29.42287222
Screen Bottom: 1326	Longitude: -98.48811944
Screen Top: 785	Hdatum: 83
Gallons Per Minute: 14236	Horz Meth: DOQ
Depth Agen: DRILL	Horz Acc: 15
EPID: 001	Horz Ref: STRUC_CEN
Type :	Horz Date: 24-Sep-2013
CAD No: 101841	Horz Org: TCEQ
Constr: T	Horz Datum: NAD83
Confine: T	Quadnum: 2998-133
CCN: 10640	Ownr Des:
Alluvial: N	

Map Key	Direction	Distance (mi)	Distance (ft)	Elevation (ft)	DB
357	NW	0.51	2,691.47	639.09	WUD

PWS ID: 0150018	Segment:
WTRSRC: G0150018H	System Sta: ACTIVE
ID No: G0150018H	Contact Phone: 210-233-3536
St Well No: 6837426	Primary Co: SCOTT HALTY
Operating Status: PLUGGED	Contact Ti: DIRECTORY RPC
Well Depth: 1114	Utility Name: SAN ANTONIO WATER SYSTEM
Water Usag: ACTIVE - PERMANENT	Utility Na: SAN ANTONIO WATER SYSTEM
Static Lev:	Aquifer: 218EBFZA
Date Drilled: 05/17/1948	Waterbody:
Compliant:	Latitude: 29.42250061
Screen Bottom: 0	Longitude: -98.48860931

Wells and Additional Sources Detail Report

Screen Top:	0	Hdatum:	27
Gallons Per Minute:	0	Horz Meth:	MAP_DIG
Depth Agen:	DRILL	Horz Acc:	-9999
EPID:		Horz Ref:	STRUC_CEN
Type :		Horz Date:	22-Jun-1995
CAD No:		Horz Org:	TNRCC
Constr:		Horz Datum:	NAD27
Confine:		Quadnum:	2998-133
CCN:		Ownr Des:	
Alluvial:			

Map Key	Direction	Distance (mi)	Distance (ft)	Elevation (ft)	DB
379	NW	0.57	2,993.79	637.05	WUD

PWS ID:	0150018	Segment:	
WTRSRC:	G0150018L	System Sta:	ACTIVE
ID No:	G0150018L	Contact Phone:	210-233-3536
St Well No:	6837440	Primary Co:	SCOTT HALTY
Operating Status:	CAPPED	Contact Ti:	DIRECTORY RPC
Well Depth:	1280	Utility Name:	SAN ANTONIO WATER SYSTEM
Water Usag:	INACTIVE - CAPPED	Utility Na:	SAN ANTONIO WATER SYSTEM
Static Lev:		Aquifer:	218EDRD
Date Drilled:	06/08/1982	Waterbody:	
Compliant:		Latitude:	29.42277718
Screen Bottom:	0	Longitude:	-98.48944092
Screen Top:	0	Hdatum:	27
Gallons Per Minute:	0	Horz Meth:	MAP_DIG
Depth Agen:	DRILL	Horz Acc:	-9999
EPID:		Horz Ref:	STRUC_CEN
Type :		Horz Date:	17-Feb-1993
CAD No:		Horz Org:	TNRCC
Constr:		Horz Datum:	NAD27
Confine:		Quadnum:	2998-133
CCN:		Ownr Des:	
Alluvial:			

Map Key	Direction	Distance (mi)	Distance (ft)	Elevation (ft)	DB
379	NW	0.57	2,993.79	637.05	WUD

PWS ID:	0150018	Segment:	
WTRSRC:	G0150018K	System Sta:	ACTIVE
ID No:	G0150018K	Contact Phone:	210-233-3536
St Well No:	6837439	Primary Co:	SCOTT HALTY
Operating Status:	CAPPED	Contact Ti:	DIRECTORY RPC
Well Depth:	1280	Utility Name:	SAN ANTONIO WATER SYSTEM
Water Usag:	INACTIVE - CAPPED	Utility Na:	SAN ANTONIO WATER SYSTEM

Wells and Additional Sources Detail Report

Static Lev:		Aquifer:	218EDRD
Date Drilled:	04/19/1982	Waterbody:	
Compliant:		Latitude:	29.42305565
Screen Bottom:	0	Longitude:	-98.48916626
Screen Top:	0	Hdatum:	27
Gallons Per Minute:	0	Horz Meth:	MAP_DIG
Depth Agen:	DRILL	Horz Acc:	-9999
EPID:		Horz Ref:	STRUC_CEN
Type :		Horz Date:	17-Feb-1993
CAD No:		Horz Org:	TNRCC
Constr:		Horz Datum:	NAD27
Confine:		Quadnum:	2998-133
CCN:		Ownr Des:	
Alluvial:			

Well Log Reports from Plotted Water Wells

Map Key	Direction	Distance (mi)	Distance (ft)	Elevation (ft)	DB
208	NNW	0.35	1,858.37	653.09	TCEQ WELL LOGS

Grid No: 68-37-4
 Date Drilled: 1900 EST.
 Owners Name: RIVER CENTER MALL
 County: BEXAR
 Water Usage: INDUSTRIAL
 Static Level: 1
 Depth Drilled: 902
 Longitude: -98.484742
 Latitude: 29.4227

Map Key	Direction	Distance (mi)	Distance (ft)	Elevation (ft)	DB
269	NNW	0.42	2,197.08	642.84	TCEQ WELL LOGS

Grid No: 68-36-3
 Date Drilled: 03/06/1986
 Owners Name: CITY OF SAN ANTONIO
 County: BEXAR
 Water Usage: INDUSTRIAL
 Static Level: NOT REPORTED
 Depth Drilled: 1252
 Longitude: -98.486111
 Latitude: 29.423055

Map Key	Direction	Distance (mi)	Distance (ft)	Elevation (ft)	DB
527	NNW	0.77	4,060.40	644.08	TCEQ WELL

Wells and Additional Sources Detail Report

LOGS

Grid No: 68-36-6C
Date Drilled: 01/29/1941
Owners Name: ST ANTHONY HOTEL (PMI)
County: BEXAR
Water Usage: PUBLIC SUPPLY
Static Level: NOT REPORTED
Depth Drilled: 805
Longitude: -98.489479
Latitude: 29.427248

Map Key	Direction	Distance (mi)	Distance (ft)	Elevation (ft)	DB
616	NW	0.85	4,512.91	643.44	TCEQ WELL LOGS

Grid No: 68-36-6C
Date Drilled: ??/??/????
Owners Name: TEXAS THEATRES
County: BEXAR
Water Usage: PLUGGED
Static Level: NOT REPORTED
Depth Drilled: NOT REPORTED
Longitude: -98.491929
Latitude: 29.427078

Radon Information

This section lists any relevant radon information found for the target property.

Federal EPA Radon Zone for *BEXAR* County: **3**

Zone 1: Counties with predicted average indoor radon screening levels greater than 4 pCi/L

Zone 2: Counties with predicted average indoor radon screening levels from 2 to 4 pCi/L

Zone 3: Counties with predicted average indoor radon screening levels less than 2 pCi/L

Federal Area Radon Information for *BEXAR* County

No Measures/Homes:	57
Geometric Mean:	0.8
Arithmetic Mean:	1.1
Median:	0.8
Maximum:	6.7
% >4 pCi/L:	4
% >20 pCi/L:	0
Notes on Data Table:	TABLE 1. Screening indoor radon data from the State/EPA Residential Radon Survey of Texas conducted during 1990-91. Data represent 2-7 day charcoal canister measurements from the lowest level of each home tested.

Federal Sources

FEMA National Flood Hazard Layer

FEMA FLOOD

The National Flood Hazard Layer (NFHL) data incorporates Flood Insurance Rate Map (FIRM) databases published by the Federal Emergency Management Agency (FEMA), and any Letters Of Map Revision (LOMRs) that have been issued against those databases since their publication date. The FIRM Database is the digital, geospatial version of the flood hazard information shown on the published paper FIRMs. The FIRM Database depicts flood risk information and supporting data used to develop the risk data. The FIRM Database is derived from Flood Insurance Studies (FISs), previously published FIRMs, flood hazard analyses performed in support of the FISs and FIRMs, and new mapping data, where available.

Indoor Radon Data

INDOOR RADON

Indoor radon measurements tracked by the Environmental Protection Agency(EPA) and the State Residential Radon Survey.

Public Water Systems Violations and Enforcement Data

PWSV

List of drinking water violations and enforcement actions from the Safe Drinking Water Information System (SDWIS) made available by the Drinking Water Protection Division of the US EPA's Office of Groundwater and Drinking Water. Enforcement sensitive actions are not included in the data released by the EPA. Address information provided in SDWIS may correspond either with the physical location of the water system, or with a contact address.

Radon Zone Level

RADON ZONE

Areas showing the level of Radon Zones (level 1, 2 or 3) by county. This data is maintained by the Environmental Protection Agency (EPA).

Safe Drinking Water Information System (SDWIS)

SDWIS

The Safe Drinking Water Information System (SDWIS) contains information about public water systems as reported to US Environmental Protection Agency (EPA) by the states. Addresses may correspond with the location of the water system, or with a contact address.

Soil Survey Geographic database

SSURGO

The Soil Survey Geographic database (SSURGO) contains information about soil as collected by the National Cooperative Soil Survey at the Natural Resources Conservation Service (NRCS). Soil maps outline areas called map units. The map units are linked to soil properties in a database. Each map unit may contain one to three major components and some minor components.

U.S. Fish & Wildlife Service Wetland Data

US WETLAND

The U.S. Fish & Wildlife Service Wetland layer represents the approximate location and type of wetlands and deepwater habitats in the United States.

USGS Current Topo

US TOPO

US Topo topographic maps are produced by the National Geospatial Program of the U.S. Geological Survey (USGS). The project was launched in late 2009, and the term "US Topo" refers specifically to quadrangle topographic maps published in 2009 and later.

USGS Geology

US GEOLOGY

Seamless maps depicting geological information provided by the United States Geological Survey (USGS).

USGS National Water Information System

FED USGS

The U.S. Geological Survey (USGS)'s National Water Information System (NWIS) is the nation's principal repository of water resources data. This database includes comprehensive information of well-construction details, time-series data for gage height, streamflow, groundwater level, and precipitation and water use data.

Wells from NWIS

FED USGS

The U.S. Geological Survey's National Water Information System (NWIS) is the nation's principal repository of water resources data. The NWIS includes comprehensive information of well-construction details, time-series data for gage height, streamflow, groundwater level, and precipitation and water use data. This NWIS dataset contains select Site Types from the overall NWIS Sites data, limited to the following Group Site Types only: Groundwater Group Site Types: Well, Collector or Ranney type well, Hyporheic-zone well,

Appendix

Interconnected Wells, Multiple wells; Spring Group Site Type: Spring; and Other Group Site Types: Aggregate groundwater use, Cistern.

State Sources

Groundwater Database

GWDB

The Texas Water Development Board (TWDB) Groundwater Database (GWDB) contains information on selected water wells, springs, oil/gas tests (that were originally intended to be or were converted to water wells), water levels and water quality.

Harris Galveston Subsidence District Water Wells

WW HARRIS GAL

List of water wells in the Harris-Galveston Subsidence District (HGSD). The HGSD was created by the 64th Texas Legislature as an underground water conservation district in 1975 to provide regulation of groundwater withdrawal to control subsidence.

High Plains Water Wells

WW HIGH PLAINS

Inventory of water wells in the High Plains Underground Water Conservation District No. 1 (HPUWCD), which was created in 1951. As a political subdivision of Texas, HPUWCD is charged with protecting, preserving and conserving aquifers within the District's 16-county service area.

Oil and Gas Wells

OGW

Oil and Gas Well Data made available by the Railroad Commission of Texas.

Pipelines

PIPELINE

Locations of interstate and intrastate gas and liquids pipelines, made available by the Railroad Commission of Texas (RRC). Data is derived from RRC T-4 Permit applications ("Application for Permit to Operate a Pipeline in Texas"), which facilitate regulatory functions of the Pipeline Safety Section of the RRC. The digital data used to create the files was taken from the forms system within the RRC, from the General Land Office (GLO) county survey maps, and, United States Geological Survey (USGS) quadrangle maps.

Plotted Water Wells

WATER WELLS

A list of water wells in Texas that are plotted in Texas Commission on Environmental Quality (TCEQ) Water Well Report Viewer. The database provides the best representation of water well driller's reports available to the TCEQ as of the date of records collected. Note: records are plotted using the Texas Land Survey Grid System, identifying the 2.5 minute grid where wells are located but do not contain the offset necessary to pinpoint a specific location. Therefore, plotted locations are accurate to a resolution of 2.5 minute (2-3 miles).

Plugged Water Wells

PLUGGED WELLS

A list of plugged water wells from the Submitted Drillers Report (SDR) Database. This list is maintained by the Texas Water Development Board (TWDB).

Public Water Systems Wells and Surface Intakes

PWSW

Public Water Supply Water Well Sites and Public Water Supply Surface Water Intake Sites in the State of Texas made available by the Texas Commission on Environmental Quality (TCEQ). The locations for these layers were obtained by the Water Supply Division as recorded from various sources, and the data provider indicates that some locational errors have been identified. As resources allow, TCEQ intends to improve the accuracy of these locations to meet the standards set forth in the agency's Positional Data Policy.

Select Wells from SDR

SDRW WELLS

Locations of wells from the Submitted Drillers Report (SDR) Database with select proposed usage: Domestic, Fracking Supply, Industrial, Irrigation, Other, Public Supply, Rig Supply, Stock, Unknown. SDR is populated from the online Texas Well Report Submission and Retrieval System (TWRSSRS), a cooperative Texas Department of Licensing and Regulation (TDLR) and Texas Water Development Board (TWDB) application requiring registered water-well drillers to submit reports. Excludes SDR records with the following proposed usage: Closed-Loop Geothermal, De-watering, Environmental Soil Boring, Extraction, Injection, Monitor, Test Well.

Submitted Drillers Report Database

SDR WELLS

The Submitted Drillers Report (SDR) Database is populated from the online Texas Well Report Submission and Retrieval System (TWRSSRS) which is a cooperative Texas Department of Licensing and Regulation

Appendix

(TDLR) and Texas Water Development Board (TWDB) application that registered water-well drillers use to submit their required reports.

Surveys

SURVEY

Survey boundaries made available by the Railroad Commission of Texas (RRC). A survey is a certified measured description of a piece of land. In Texas, original surveys were performed as part of the patenting process whereby land was transferred from the public domain. These "patent surveys", recorded at the Texas General Land Office (GLO), constitute an official land grid for the State and are the basis for subsequent land surveys. The digital data used to create surveys were taken from the forms system within the RRC, from the General Land Office (GLO) county survey maps, and United States Geological Survey (USGS) quadrangle maps.

Underground Injection Control

UIC

List of underground injection control (UIC) permits in the Texas Commission on Environmental Quality (TCEQ) Central Registry database. Includes Class I, Class III, Class IV, Class 5, and non permitted UICs; does not include injection wells regulated by the Railroad Commission of Texas.

Water Utility Database

WUD

The Water Utility Database is defined as a collection of data from Texas Water Districts, Public Drinking Water Systems and Water and Sewer Utilities who submit information to the TCEQ. This database is an integrated database designed and developed to replace over 160 stand alone legacy systems representing over 5 million records of the former Texas Water Commission and the Texas Department of Health.

Well Log Reports from Plotted Water Wells

TCEQ WELL LOGS

Locations of TCEQ Water Wells as derived from well logs in the Texas Commission on Environmental Quality (TCEQ) Water Well Report Viewer, which includes unnumbered water wells and those plotted to 2.5 minute grid locations (2-3 miles). In this collection of Well Log Reports, locations have been manually verified.

County Sources

Fort Bend Subsidence District Water Wells

WW FORT BEND

List of water wells in the Fort Bend Subsidence District, boundaries of which are defined as all the territory within Fort Bend County. The Fort Bend Subsidence District was created by the Texas Legislature in 1989 as a conservation and reclamation district to control land subsidence and manage groundwater resources through regulation, conservation, and coordination with suppliers of alternative water sources to assure an adequate quantity and quality of water for the future. The District's purpose is to provide for the regulation of the withdrawal of groundwater within the District to prevent subsidence that contributes to flooding, inundation or overflow of areas within the District, including rising waters resulting from storms or hurricanes.

Liability Notice

Reliance on information in Report: The Physical Setting Report (PSR) DOES NOT replace a full Phase I Environmental Site Assessment but is solely intended to be used as a review of environmental databases and physical characteristics for the site or adjacent properties.

License for use of information in Report: No page of this report can be used without this cover page, this notice and the project property identifier. The information in Report(s) may not be modified or re-sold.

Your Liability for misuse: Using this Service and/or its reports in a manner contrary to this Notice or your agreement will be in breach of copyright and contract and ERIS may obtain damages for such mis-use, including damages caused to third parties, and gives ERIS the right to terminate your account, rescind your license to any previous reports and to bar you from future use of the Service.

No warranty of Accuracy or Liability for ERIS: The information contained in this report has been produced by ERIS Information Inc. ("ERIS") using various sources of information, including information provided by Federal and State government departments. The report applies only to the address and up to the date specified on the cover of this report, and any alterations or deviation from this description will require a new report. This report and the data contained herein does not purport to be and does not constitute a guarantee of the accuracy of the information contained herein and does not constitute a legal opinion nor medical advice. Although ERIS has endeavored to present you with information that is accurate, ERIS Information Inc. disclaims, any and all liability for any errors, omissions, or inaccuracies in such information and data, whether attributable to inadvertence, negligence or otherwise, and for any consequences arising therefrom. Liability on the part of ERIS is limited to the monetary value paid for this report.

Trademark and Copyright: You may not use the ERIS trademarks or attribute any work to ERIS other than as outlined above. This Service and Report(s) are protected by copyright owned by ERIS Information Inc. Copyright in data used in the Service or Report(s) (the "Data") is owned by ERIS or its licensors. The Service, Report(s) and Data may not be copied or reproduced in whole or in any substantial part without prior written consent of ERIS.

ATTACHMENT C

HISTORICAL AERIAL PHOTOGRAPHS



HISTORICAL AERIALS

Project Property: UTSA Institute of Texan
Cultures
IUTSA Institute of Texan Cultures
San Antonio TX 78205
Project No: ASR22-032-00
Requested By: Raba Kistner Consultants, Inc
Order No: 22092804175
Date Completed: September 30, 2022

Aerial Maps included in this report are produced by the sources listed above and are to be used for research purposes including a phase I report. Maps are not to be resold as commercial property. ERIS provides no warranty of accuracy or liability. The information contained in this report has been produced using aerial photos listed in above sources by ERIS Information Inc. (in the US) and ERIS Information Limited Partnership (in Canada), both doing business as 'ERIS'. The maps contained in this report do not purport to be and do not constitute a guarantee of the accuracy of the information contained herein. Although ERIS has endeavored to present information that is accurate, ERIS disclaims, any and all liability for any errors, omissions, or inaccuracies in such information and data, whether attributable to inadvertence, negligence or otherwise, and for any consequences arising therefrom. Liability on the part of ERIS is limited to the monetary value paid for this report.

Environmental Risk Information Services

A division of Glacier Media Inc.

1.866.517.5204 | info@erisinfo.com | erisinfo.com

Date	Source	Scale	Comments
2020	United States Department of Agriculture	1" = 500'	
2018	United States Department of Agriculture	1" = 500'	
2016	United States Department of Agriculture	1" = 500'	
2014	United States Department of Agriculture	1" = 500'	
2012	United States Department of Agriculture	1" = 500'	
2010	United States Department of Agriculture	1" = 500'	
2008	United States Department of Agriculture	1" = 500'	
2005	United States Department of Agriculture	1" = 500'	
1997	Texas Department of Transportation	1" = 500'	
1995	United States Geological Survey	1" = 500'	
1992	Texas Department of Transportation	1" = 500'	
1983	United States Geological Survey	1" = 500'	
1973	United States Geological Survey	1" = 500'	
1963	United States Geological Survey	1" = 500'	
1959	Agricultural Stabilization & Conserv. Service	1" = 500'	
1953	Army Mapping Service	1" = 500'	
1938	Agricultural Stabilization & Conserv. Service	1" = 500'	

Environmental Risk Information Services

A division of Glacier Media Inc.

1.866.517.5204 | info@erisinfo.com | erisinfo.com

one inch

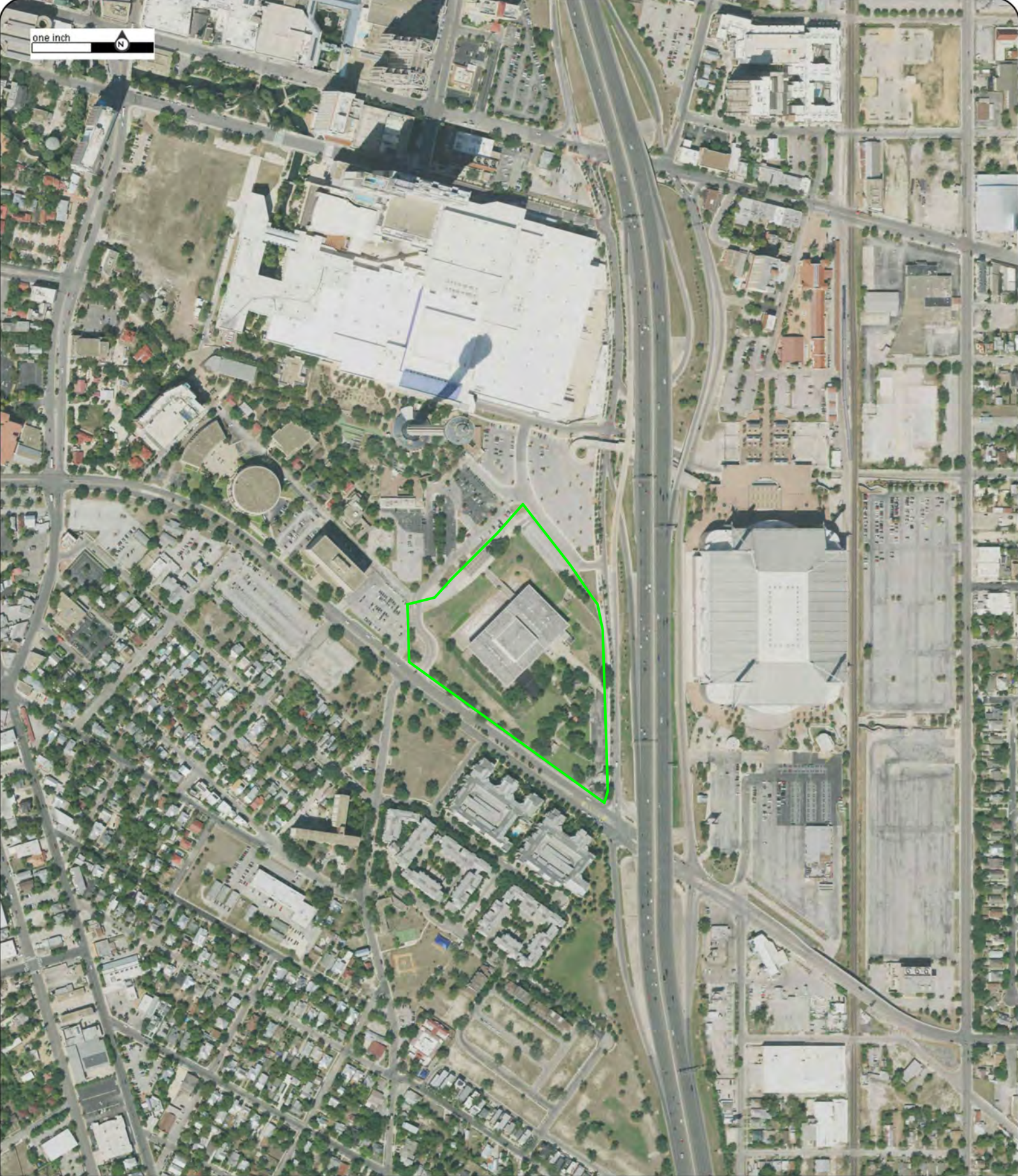

Year: 2020
Source: USDA
Scale: 1" = 500'
Comment:

Address: IUTSA Institute of Texan Cultures, San
Antonio, TX
Approx Center: -98.48208394,29.4164847

Order No: 22092804175



one inch



Year: 2018
Source: USDA
Scale: 1" = 500'
Comment:

Address: IUTSA Institute of Texan Cultures, San
Antonio, TX
Approx Center: -98.48208394,29.4164847

Order No: 22092804175



one inch



Year: 2016
Source: USDA
Scale: 1" = 500'
Comment:

Address: IUTSA Institute of Texan Cultures, San
Antonio, TX
Approx Center: -98.48208394,29.4164847

Order No: 22092804175



one inch



Year: 2014
Source: USDA
Scale: 1" = 500'
Comment:

Address: IUTSA Institute of Texan Cultures, San
Antonio, TX
Approx Center: -98.48208394,29.4164847

Order No: 22092804175



one inch



Year: 2012
Source: USDA
Scale: 1" = 500'
Comment:

Address: IUTSA Institute of Texan Cultures, San
Antonio, TX
Approx Center: -98.48208394,29.4164847

Order No: 22092804175



one inch



Year: 2010
Source: USDA
Scale: 1" = 500'
Comment:

Address: IUTSA Institute of Texan Cultures, San
Antonio, TX
Approx Center: -98.48208394,29.4164847

Order No: 22092804175



one inch



Year: 2008
Source: USDA
Scale: 1" = 500'
Comment:

Address: IUTSA Institute of Texan Cultures, San
Antonio, TX
Approx Center: -98.48208394,29.4164847

Order No: 22092804175



one inch



Year: 2005
Source: USDA
Scale: 1" = 500'
Comment:

Address: IUTSA Institute of Texan Cultures, San
Antonio, TX
Approx Center: -98.48208394,29.4164847

Order No: 22092804175



one inch



Year: 1997
Source: TXDOT
Scale: 1" = 500'
Comment:

Address: IUTSA Institute of Texan Cultures, San
Antonio, TX
Approx Center: -98.48208394,29.4164847

Order No: 22092804175



one inch



Year: 1995
Source: USGS
Scale: 1" = 500'
Comment:

Address: IUTSA Institute of Texan Cultures, San
Antonio, TX
Approx Center: -98.48208394,29.4164847

Order No: 22092804175



one inch

N



Year: 1992
Source: TXDOT
Scale: 1" = 500'
Comment:

Address: IUTSA Institute of Texan Cultures, San
Antonio, TX
Approx Center: -98.48208394,29.4164847

Order No: 22092804175



one inch



Year: 1983
Source: USGS
Scale: 1" = 500'
Comment:

Address: IUTSA Institute of Texan Cultures, San
Antonio, TX
Approx Center: -98.48208394,29.4164847

Order No: 22092804175



one inch



Year: 1973
Source: USGS
Scale: 1" = 500'
Comment:

Address: IUTSA Institute of Texan Cultures, San
Antonio, TX
Approx Center: -98.48208394,29.4164847

Order No: 22092804175



one inch

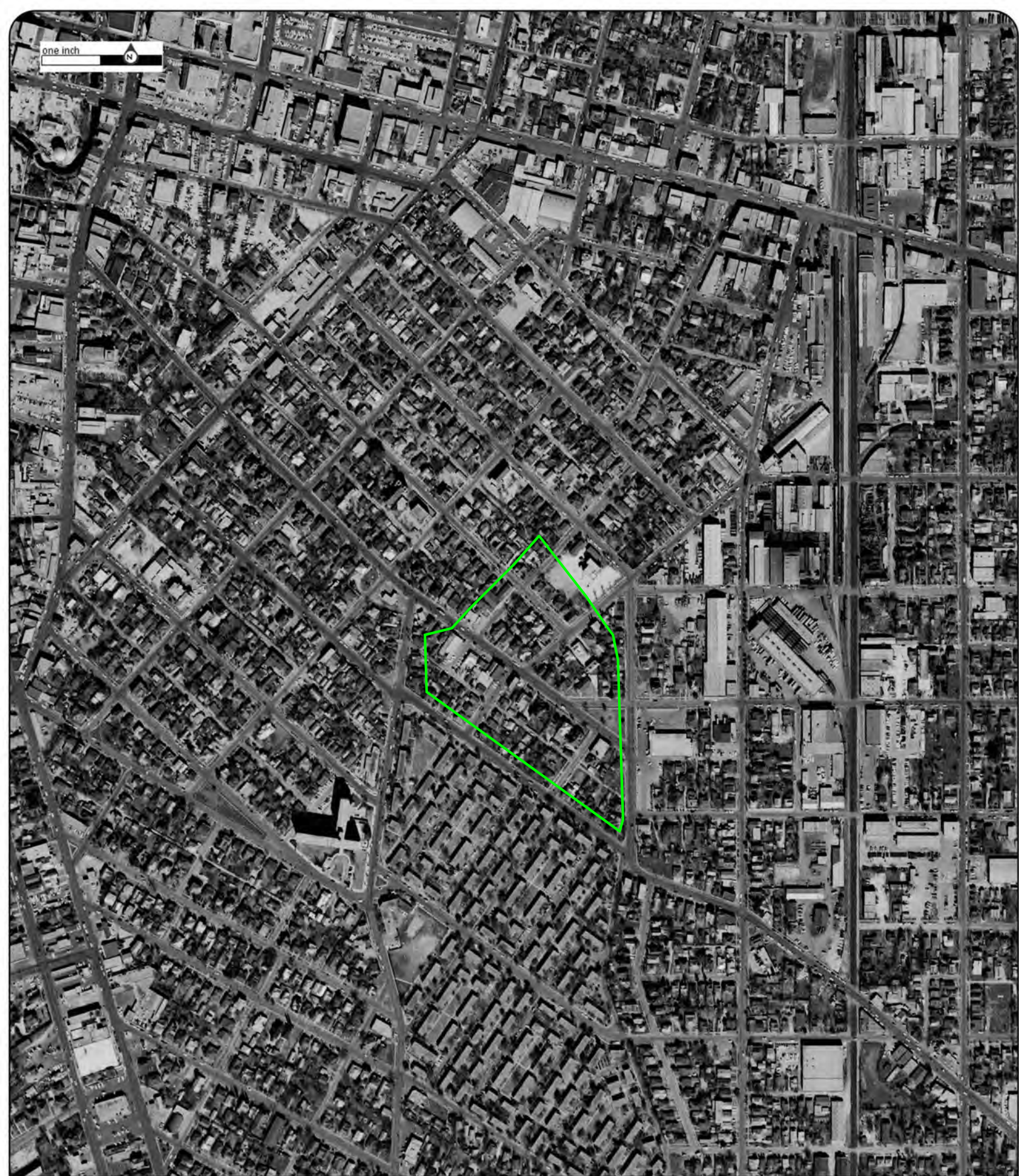

Year: 1963
Source: USGS
Scale: 1" = 500'
Comment:

Address: IUTSA Institute of Texan Cultures, San
Antonio, TX
Approx Center: -98.48208394,29.4164847

Order No: 22092804175



one inch



Year: 1959
Source: ASCS
Scale: 1" = 500'
Comment:

Address: IUTSA Institute of Texan Cultures, San
Antonio, TX
Approx Center: -98.48208394,29.4164847

Order No: 22092804175



one inch



Year: 1953
Source: AMS
Scale: 1" = 500'
Comment:

Address: IUTSA Institute of Texan Cultures, San
Antonio, TX
Approx Center: -98.48208394,29.4164847

Order No: 22092804175



one inch

N

Year: 1938
Source: ASCS
Scale: 1" = 500'
Comment:

Address: IUTSA Institute of Texan Cultures, San
Antonio, TX
Approx Center: -98.48208394,29.4164847

Order No: 22092804175



ATTACHMENT D

CITY DIRECTORY REPORT



CITY DIRECTORY

Project Property: *UTSA Institute of Texan Cultures
IUTSA Institute of Texan Cultures
San Antonio, TX 78205*

Project No: *ASR22-032-00*

Requested By: *Raba Kistner Consultants, Inc*

Order No: *22092804175*

Date Completed: *October 03, 2022*

Environmental Risk Information Services

A division of Glacier Media Inc.

1.866.517.5204 | info@erisinfo.com | erisinfo.com

October 03, 2022
RE: CITY DIRECTORY RESEARCH
IUTSA Institute of Texan Cultures
San Antonio, TX 78205

Thank you for contacting ERIS for an City Directory Search for the site described above. Our staff has conducted a reverse listing City Directory search to determine prior occupants of the subject site and adjacent properties. We have provided the nearest addresses(s) when adjacent addresses are not listed. If we have searched a range of addresses, all addresses in that range found in the Directory are included.

Note: Reverse Listing Directories generally are focused on more highly developed areas. Newly developed areas may be covered in the more recent years, but the older directories will tend to cover only the "central" parts of the city. To complete the search, we have either utilized the ACPL, Library of Congress, State Archives, and/or a regional library or history center as well as multiple digitized directories. These do not claim to be a complete collection of all reverse listing city directories produced.

ERIS has made every effort to provide accurate and complete information but shall not be held liable for missing, incomplete or inaccurate information. To complete this search we used the general range(s) below to search for relevant findings. If you believe there are additional addresses or streets that require searching please contact us at 866-517-5204.

Search Criteria:

700-1030 of Cesar E Chavez Blvd E
200-800 of Hwy 37
0-310 of Montana St

Search Notes:

Cesar E Chavez Blvd E is also known as Durango Blvd E. Hwy 37 is also known as Tower of the Americas Way.

Search Results Summary

Date	Source	Comment
2020	DIGITAL BUSINESS DIRECTORY	
2016	DIGITAL BUSINESS DIRECTORY	
2012	DIGITAL BUSINESS DIRECTORY	
2008	DIGITAL BUSINESS DIRECTORY	
2003	DIGITAL BUSINESS DIRECTORY	
2000	DIGITAL BUSINESS DIRECTORY	
1996-1997	COLE	
1993	COLE	
1988	COLE	
1983	COLE	
1978	COLE	
1973	COLE	
1970	COLE	
1965	COLE	
1960	COLE	
1955-56	WORLEYS	
1951	WORLEYS	
1946	WORLEYS	
1941	WORLEYS	
1934	WORLEYS	
1929-30	WORLEYS	
1926	WORLEYS	

Environmental Risk Information Services

A division of Glacier Media Inc.

1.866.517.5204 | info@erisinfo.com | erisinfo.com

727 ALAMO FEDERAL CREDIT UNION...FEDERALLY CHARTERED CREDIT UNIONS
 727 DEFENDER SERVICE DIV...SERVICES NEC
 727 DEPT OF HOMELAND SECURITY...FEDERAL GOVERNMENT-NATIONAL
 SECURITY
 727 FEDERAL PUBLIC DEFENDER...GOVERNMENT OFFICES-US
 727 FEDERAL PUBLIC DEFENDER...STATE GOVERNMENTCONSERVATION DEPTS
 727 NATURAL RSRCS CNSERVATION SVC...SERVICES NEC
 727 REPRESENTATIVE JOAQUIN CASTRO...GOVERNMENT OFFICES-US
 727 SAN ANTONIO CMNTY CORRECTIONS...GOVERNMENT OFFICES-US
 727 SAN ANTONIO CMNTY CORRECTIONS...STATE GOVERNMENTCONSERVATION
 DEPTS
 727 SOCIAL SECURITY ADMINISTRATION...FEDERAL GOVERNMENT-SOCIAL &
 HUMAN RSRCS
 727 US EXEC OFC IMMIGRATION REVIEW...GOVERNMENT OFFICES-US
 727 US EXEC OFC IMMIGRATION REVIEW...STATE GOVERNMENTCONSERVATION
 DEPTS
 727 US GENERAL SVC ADMINISTRATION...STATE GOVERNMENTCONSERVATION
 DEPTS
 727 US GENERAL SVC ADMINISTRATION...GOVERNMENT OFFICES-US
 727 US PRETRIAL SVC...GOVERNMENT OFFICES-US
 727 US PRETRIAL SVC...STATE GOVERNMENTCONSERVATION DEPTS
 727 US PRETRIAL SVC...FEDERAL GOVERNMENT-COURTS
 727 US PROBATION PAROLE OFFICE...PROBATION SERVICES
 739 CHART HOUSE RESTAURANT...CATERERS
 739 CHART HOUSE RESTAURANT...RESTAURANTS
 739 CHART HOUSE RESTAURANT...FOODS-CARRY OUT
 739 CHART HOUSE RSTRNT-SN ANTONIO...BARS
 739 LANDRYS RESTAURANT INC...RESTAURANTS
 739 SHARPSHOOTER IMAGING...PHOTOGRAPHERS-PORTRAIT
 739 SHARPSHOOTER IMAGING...WEDDING PHOTOGRAPHERS
 801 INSTITUTE OF TEXAN CULTURES...MUSEUMS
 801 INSTITUTE OF TEXAN CULTURES...NON-PROFIT ORGANIZATIONS
 801 INSTITUTE OF TEXAN CULTURES...ASSOCIATIONS
 801 INSTITUTE OF TEXAN CULTURES...FEDERAL GOVERNMENT CONTRACTORS
 1030 BILL MILLER BAR-B-Q INC...CATERERS
 1030 BILL MILLER BAR-B-Q INC...RESTAURANTS
 1030 BILL MILLER BAR-B-Q INC...FOODS-CARRY OUT

NO LISTING FOUND

100 ALAMO BOWL...FEDERAL GOVERNMENT CONTRACTORS
 100 ALAMO BOWL...NON-PROFIT ORGANIZATIONS
 100 ALAMO BOWL...ASSOCIATIONS
 100 ALAMODOME...GOVERNMENT OFFICES-CITY, VILLAGE & TWP
 100 ALAMODOME OFFICE...SKATING RINKS
 100 ALAMODOME OFFICE...STADIUMS ARENAS & ATHLETIC FIELDS
 100 JOHNNY ROCKETS...RESTAURANTS
 100 JULIE BAKER...NONCLASSIFIED ESTABLISHMENTS
 100 SAN ANTONIO ALAMODOME...GOVERNMENT OFFICES-CITY, VILLAGE & TWP
 100 SAN ANTONIO SPORTS...ATHLETIC ORGANIZATIONS
 301 JOSEPH RAMIREZ...RESIDENTIAL
 302 ROBBIE GENTRY...RESIDENTIAL
 304 BERTHA NAVA...RESIDENTIAL
 305 CARLOS GOMEZ...RESIDENTIAL
 309 BLANCA GARZA...RESIDENTIAL

727 ALAMO FEDERAL CREDIT UNION...CREDIT UNIONS
 727 ATM...AUTOMATED TELLER MACHINES
 727 DEFENDER SERVICE DIV...SERVICES NEC
 727 DEPT OF HOMELAND SECURITY...FEDERAL GOVERNMENT-NATIONAL
 SECURITY
 727 FEDERAL PUBLIC DEFENDER...GOVERNMENT OFFICES-US
 727 J J MAINTENANCE...CONTRACTORS
 727 NATURAL RSRCS CNSERVATION SVC...SERVICES NEC
 727 REPRESENTATIVE JOAQUIN CASTRO...GOVERNMENT OFFICES-US
 727 SAN ANTONIO CMNTY CORRECTIONS...GOVERNMENT OFFICES-US
 727 SOCIAL SECURITY ADMINISTRATION...FEDERAL GOVERNMENT-SOCIAL &
 HUMAN RSRCS
 727 US EXEC OFC IMMIGRATION REVIEW...GOVERNMENT OFFICES-US
 727 US GENERAL SVC ADMINISTRATION...GOVERNMENT OFFICES-US
 727 US PRETRIAL SVC...GOVERNMENT OFFICES-US
 739 CHART HOUSE RESTAURANT...RESTAURANTS
 739 SHARPSHOOTER IMAGING...PHOTOGRAPHERS-PORTRAIT
 739 TOWER OF THE AMERICAS...RESTAURANTS
 801 ATM...AUTOMATED TELLER MACHINES
 801 INSTITUTE OF TEXAN CULTURES...ASSOCIATIONS
 1030 BILL MILLER BAR-B-Q INC...RESTAURANTS

NO LISTING FOUND

100	ALAMO BOWL....ASSOCIATIONS
100	ALAMODOME OFFICE....STADIUMS ARENAS & ATHLETIC FIELDS
100	ARAMARK...FOOD SERVICE-MANAGEMENT
100	ATM...AUTOMATED TELLER MACHINES
100	DOC POPCORN...CONFECTIONERY & NUT STORES
301	JOSEPH RAMIREZ...RESIDENTIAL
301	MARTIN RAMIREZ...RESIDENTIAL
304	BERTHA NAVA...RESIDENTIAL
309	BLANCA GARZA...RESIDENTIAL

727 FEDERAL PUBLIC DEFENDER...FEDERAL GOVERNMENT-LEGAL COUNSEL
727 J & J MAINTENANCE...CONTRACTORS
727 REP CHARLES GONZALEZ...GOVERNMENT OFFICES-US
727 SAN ANTONIO CMNTY CORRECTIONS...FEDERAL GOVT-CORRECTIONAL INSTITUTIONS
727 US CONSOLIDATED FARM SVC AGCY...FEDERAL GOVERNMENT-CONSERVATION DEPTS
727 US GENERAL SVC ADMINISTRATION...FEDERAL GOVERNMENT-GENERAL OFFICES
727 US PRETRIAL SVC...FEDERAL GOVERNMENT-COURTS
727 US PROBATION & PAROLE OFFICE...PROBATION SERVICES
801 US POST OFFICE...POST OFFICES
1030 BILL MILLER BAR-B-Q INC...RESTAURANTS

701 CHART HOUSE RESTAURANT...RESTAURANTS
701 SHARPSHOOTER IMAGING...PHOTOGRAPHERS-PORTRAIT

100 ALAMO BOWL...NON-PROFIT ORGANIZATIONS
100 ARAMARK...CONCESSIONAIRES
100 SAN ANTONIO ALAMODOME...GOVERNMENT OFFICES-CITY, VILLAGE & TWP
100 SAN ANTONIO SPORTS...ATHLETIC ORGANIZATIONS
304 BEATRIZ VEGA...RESIDENTIAL
305 CARLOS GOMEZ...RESIDENTIAL
309 GENARO GARZA...RESIDENTIAL
310 MARY SOLIS...RESIDENTIAL

727 BEXAR COUNTY FARM SERVICE AGCY...GENERAL CROP FARM
727 CONGRESSMAN CHARLES GONZALEZ...GOVERNMENT OFFICES-US
727 FUELING STATION CAFETERIA...RESTAURANTS
727 M T C...BUILDING MAINTENANCE
727 NATURAL RESOURCE CONSERVATION...GOVERNMENT OFFICES-US
727 PRETRIAL SERVICES...LEGAL COUNSEL/PROSECUTION
727 ROSEMARK FACILITY MGMT SVC...CONTRACTORS
727 SAN ANTONIO CCM OFFICE...COMMUNITY CORRECTIONS MANAGEMENT OFFICE
727 SAN ANTONIO COMM CORRECTIONS...FEDERAL GOVT-CORRECTIONAL
INSTITUTIONS
727 SAN ANTONIO FIELD OFFICE...SECRET SERVICE OFFICE
727 SOCIAL SECURITY ADMINISTRATION...ADMINISTRATIVE SOCIAL/MANPOWER
727 UNITED STATES PROBATION...PROBATION OFFICE
727 US DIST COURT...UNCLASSIFIED
727 US GENERAL SVC ADM...FEDERAL GOVERNMENT-GENERAL OFFICES
727 US PRETRIAL SVC...GOVERNMENT OFFICES-US
727 US SECRET SVC...FEDERAL GOVERNMENT-POLICE
801 ACADEMY FOR LEARNING IN RTRMNT...EDUCATIONAL SERVICE-BUSINESS
801 INSTITUTE OF TEXAN CULTURES...MUSEUMS
801 ITC...MUSEUM/ART GALLERY
801 TEXAS FALKLIFE FESTIVAL...MFG PREPARED MEATS AMUSEMENT/RECREATION
SERVICES
1030 BILL MILLER BAR-B-Q INC...RESTAURANTS

NO LISTING FOUND

2 ALEJANDRO CAPULIN...RESIDENTIAL
100 ALAMO BOWL...NON-PROFIT ORGANIZATIONS
100 ALAMODOME...STADIUMS ARENAS & ATHLETIC FIELDS
100 ALAMODOME OFFICE...MANAGEMENT SERVICES EXECUTIVE OFFICE
100 ARAMARK...FOOD SERVICE
100 ARAMARK LEISURE SVC...CONCESSIONAIRES
100 CITY OF SAN ANTONIO...TELECOMMUNICATIONS SERVICES
100 MASTER CARD ALAMO BOWL...MEMBERSHIP ORGANIZATION
100 SAN ANTONIO SPURS...BASKETBALL CLUBS
100 WHATABURGER...FAST FOOD RESTAURANT
302 CARLOS GOMEZ...RESIDENTIAL
305 JANIE B GARCIA...RESIDENTIAL
309 GENARO E GARZA...RESIDENTIAL
310 BRENDA BENEVIDAS...RESIDENTIAL

727 CONGRESSMAN CHARLES GONZALEZ...LEGISLATIVE BODIES, NATIONAL
727 FEDERAL BUILDING CAFETERIA...STEAK AND BARBECUE RESTAURANTS
727 FEDERAL PUBLIC DEFENDER...PROSECUTING PARTIES
727 NATURAL RESOURCE CONSERVATION...LEGISLATIVE BODIES, NATIONAL
727 ROSEMARK REAL ESTATE SVC
727 SAN ANTONIO COMM CORRECTIONS
727 US GENERAL SVC ADM...GENERAL GOVERNMENT ADMINISTRATION
727 US PRETRIAL SVC...LEGISLATIVE BODIES, NATIONAL
727 US PROBATION & PAROLE OFFICE
727 US SECRET SVC...POLICE PROTECTION, INTERSTATE AND FEDERAL
727 US SMALL BUSINESS ADM
801 ACADEMY FOR LEARNING IN RTRMNT
801 INSTITUTE OF TEXAN CULTURES...ART GALLERY
1030 BILL MILLER BAR-B-Q INC...STEAK AND BARBECUE RESTAURANTS

NO LISTING FOUND

100 ALAMODOME...RESIDENTIAL
100 ALAMODOME...LEGISLATIVE BODIES, LEVEL OF GOVERNMENT
100 ALAMODOME-PARAGON...RESIDENTIAL
100 ANTONIO SPURS ADMINISTRATI SAN...RESIDENTIAL
100 ANTONIO SPURS CUSTOMER SER SAN...RESIDENTIAL
100 ANTONIO SPURS TICKET OFFIC SAN...RESIDENTIAL
100 ARAMARK LEISURE SVC
100 DOME LEASE COORDINATOR ALAMODOME...RESIDENTIAL
100 FAX NUMBER ALAMODOME...RESIDENTIAL
100 NBA
100 PARAGON-ALAMODOME...RESIDENTIAL
100 PLANNING & ADMINISTRATION ALAMODOME...RESIDENTIAL
100 SAN ANTONIO BOWL ASSN...GROWERS' ASSOCIATIONS
100 SAN ANTONIO SPURS
100 TIME WARNER TELECOM ALAMO DOME...ONLINE SERVICE PROVIDERS
100 UNICCO INTEGRATED FACILITIES...BUILDING COMPONENT CLEANING SERVICE

727 CONGRESSMAN CHARLES GONZALEZ...LEGISLATIVE BODIES, NATIONAL
727 FEDERAL BUILDING CAFETERIA...STEAK AND BARBECUE RESTAURANTS
727 FEDERAL PUBLIC DEFENDER...PROSECUTING PARTIES
727 NATURAL RESOURCE CONSERVATION...LEGISLATIVE BODIES, NATIONAL
727 SAN ANTONIO COMM CORRECTIONS
727 US GENERAL SVC ADM...GENERAL GOVERNMENT ADMINISTRATION
727 US PRETRIAL SVC...LEGISLATIVE BODIES, NATIONAL
727 US PROBATION & PAROLE OFFICE
727 US SECRET SVC...POLICE PROTECTION, INTERSTATE AND FEDERAL
727 US SMALL BUSINESS ADM
801 INSTITUTE OF TEXAN CULTURES...ART GALLERY
1030 BILL MILLER BAR-B-Q INC...STEAK AND BARBECUE RESTAURANTS

NO LISTING FOUND

100 ALAMODOME...RESIDENTIAL
100 ALAMODOME...LEGISLATIVE BODIES, LEVEL OF GOVERNMENT
100 ALAMODOME-PARAGON...RESIDENTIAL
100 ANTONIO SPURS ADMINISTRATI SAN...RESIDENTIAL
100 ANTONIO SPURS CUSTOMER SER SAN...RESIDENTIAL
100 ANTONIO SPURS TICKET OFFIC SAN...RESIDENTIAL
100 ARAMARK LEISURE SVC INC
100 DOME LEASE COORDINATOR ALAMODOME...RESIDENTIAL
100 FACLTES-SAN ANTO CONVTN CONVTN...RESIDENTIAL
100 FACLTS-SAN ANTO CONVTN CONVTN...RESIDENTIAL
100 FACLTS-SAN ANTO HRY B G CONVTN...RESIDENTIAL
100 FAX NUMBER ALAMODOME...RESIDENTIAL
100 PARAGON-ALAMODOME...RESIDENTIAL
100 PLANNING & ADMINISTRATION ALAMODOME...RESIDENTIAL
100 SAN ANTONIO BOWL ASSN...GROWERS' ASSOCIATIONS
100 SAN ANTONIO SPURS

0 TOWER THE AMER
655 FEDERAL COURTS BG
655 SEE BUILDING DRTY
727 FEDERAL OFFICE BG
727 SEE BUILDING DRTY
801 TX STATE INST TXN
1030 MILLER BLL BAR B
1103 NP
1106 MISSION ICE EQP

RANGE NOT LISTED

100 ALAMODOME
100 ALAMODOME DEPT DIR
100 ALAMODOME HOME SEC 9
100 ALAMODOME PARAGON
100 ALAMODOME TR INFO
100 ALMDM ALMDM INFO
100 ALMDM CLB LVL SERV
100 ALMDM DOME LEASE
100 ALMDM ENGINEERING
100 ALMDM EVENT SERV
100 ALMDM FACLTY MGR
100 ALMDM FISCAL SERV
100 ARA LEISURE SERV
100 NBA
100 PARAGON ALAMODOME
100 PERMITS GRGE / YD
100 SAN ANTN BWL ASSN
100 SAN ANTN CITY 24
100 SAN ANTN CITY AVN
100 SAN ANTN CITY BD
100 SAN ANTN CITY CHF
100 SAN ANTN CITY CLB
100 SAN ANTN CITY DM
100 SAN ANTN CITY FAX
100 SAN ANTN CITY INF
100 SAN ANTN CITY JOB
100 SAN ANTN CITY MGR
100 SAN ANTN CITY OFC
100 SAN ANTN CITY PLC
100 SAN ANTN CITY PLN
100 SAN ANTN CITY PUB
100 SAN ANTN CITY TR
100 SAN ANTN CITY TRS
100 SAN ANTN CTY ALMDM
100 SAN ANTN CTY ASSST
100 SAN ANTN CTY DEPT
100 SAN ANTN CTY DM
100 SAN ANTN CTY EVNT
100 SAN ANTN CTY EXEC
100 SAN ANTN CTY FISC
100 SAN ANTN CTY GRGE
100 SAN ANTN CTY GRND
100 SAN ANTN CTY INFO
100 SAN ANTN CTY PRMT
100 SAN ANTN SPRS CUST
100 SAN ANTN SPRS OFC
100 SAN ANTN SPRS TCKT
100 SAN ANTN SPURS GM
100 SAN ANTONIO CITY
100 SAN OPRTNS & ENGRG
100 SAN PLAN & ENGRG
304 NP
305 NP
309 NP
313 F HERNANDEZ

0 TOWER AMER RESTRNT
0 UNIV TX CULTURES
655 FEDERAL COURTS BG
655 SEE BUILDING DRTY
723 FEDERAL BLDG CAFET
727 FEDERAL OFFICE BG
727 SEE BUILDING DRTY
729 DEPT JUSTICE IMMGR
1030 B MILLER BAR - B - Q
1103 NP
1106 MISSION ICE EQPMNT

RANGE NOT LISTED

100	J F BEASLEY CO
302	NO LISTING
304	NO LISTING
305	NO LISTING
309	NO LISTING
314	NO LISTING
317	NO LISTING
318	DAVID CORTEZ

0TOWER AMER RESTRNT

0UNIV TX CULTURES

655FEDERAL COURTS BG

655SEE BUILDING DRTY

723FEDERAL BLDG CAFET

727FEDERAL OFFICE BDG

727SEE BUILDING DRTY

1030B MILLER BAR - B - Q

1103NO LISTING

1106MISSION ICE & FUEL

RANGE NOT LISTED

302 NP
 304 SALAMON GALLARDO
 309 NP
 314 JOE RAY HERNANDEZ
 335 JAIME MARTINEZ

0 TEXAN CULTRS INST
 0 TOWER AMER RESTRNT
 655 US PROBTN PRLE OFC
 723 FEDERAL BLDG CAFET
 727 ALAMO FEDRL CREDIT
 727 CNGRSMN A KAZEN JR
 727 CONG T LOEFFLER
 727 FED HGWY ADM
 727 FED RR ADM SAFETY
 727 H B GONZALEZ
 727 J & J MAINTNCE INC
 727 JOB CORP WICKS
 727 MEDICARE
 727 RAILRD RETIREMT BD
 727 S A MISSIONS NATL
 727 SA MISSIONS NTL PK
 727 SBA
 727 SMALL BUSNS ADM
 727 SOCL SEC ADMNST
 727 US ADTS COMM OFFCE
 727 US ANML & PLANT HLTH
 727 US BUREAU OF CENSS
 727 US CG A KAZEN JR
 727 US CG H B GONZALEZ
 727 US CG TOM LOEFFLER
 727 US COAL MINE HLTH
 727 US DEPT AT & F
 727 US EQUAL EMPLOYMNT
 727 US FED CUSTOMER
 727 US FED PUBLIC DEFN
 727 US FED SELF SRVC
 727 US FED TELECOMMNCTN
 727 US FEDL MEDTN & CONL
 727 US FEDL PRISON SYS
 727 US FOOD & NUTRTN SRV
 727 US FOOD & SAFTY USDA
 727 US FTS OPERATOR
 727 US GOVERNMENT
 727 US IMMIGRATION & NAT
 727 US LABOR DEPT TRNG
 727 US MINE SAFTY & HLTH
 727 US NATIONAL PK SRV
 727 US NEW BSNSS LOAN
 727 US NTNL LABOR RLTN
 727 US PUBLCL BUSNS SRV
 727 US PUBLIC BLDG MNG
 727 US RAILRD RETREMNT
 727 US REP A KAZEN JR
 727 US REP H CONZALEZ
 727 US SBA BSNS MNGNT
 727 US SBA EXST LOANS
 727 US SBA GVNT CNTRCT
 727 US SBA LEASE GRNT
 727 US SBA LGL DIV
 727 US SBA MINORTY BSN
 727 US SCORE - ACE
 727 US SECRET SERVICE
 727 US SECURITY DEPT
 727 US SOCL SECRTY ADM
 727 US TELECOPIER
 727 US TRS REG ENFRM
 727 US WAGE & HOUR DIVSN
 1103 JOHN W BUSBY

STREET NOT LISTED

302

MARIA PALOALTO

304

NP

305

NP

309

NP

314

JOE RAY HERNANDEZ

0 TOWER AMER RESTRNT
 0 TX INST TEXAN CLTR
 655 US PROBATION PARLE
 723 FEDERAL BLDG CAFET
 727 ABRAHAM KAZEN JR
 727 ALAMO FEDRL CREDIT
 727 BOB KRUEGER
 727 HENRY B GONZALEZ
 727 INTERSTATE COMMRC
 727 MEDICARE
 727 NAVY RECRUTNG STA
 727 RAILRD RETIREMT BD
 727 US A KAZEN JR
 727 US AF APPELLATE
 727 US AREA II DIRECTR
 727 US BOB KRUEGER
 727 US BUILDING MNGR
 727 US BUR APPRENTICE
 727 US BUS DIST DIR
 727 US BUS EXISTNG LNS
 727 US BUS GENL INFO
 727 US BUS GOVT CNTRCT
 727 US BUS LEGAL DIV
 727 US BUS SERV CNTR
 727 US BUSINESS MNGMNT
 727 US COLLECTN ACTVTS
 727 US COMMUNICATN OFC
 727 US COMMUNITY SERVC
 727 US COMMUNTY ECNMCS
 727 US CONGRS GONZALEZ
 727 US CONGRSMN KAZEN
 727 US CONSUMR & MKTG SV
 727 US CRIMINL ENTRCMT
 727 US CUSTMR SRV REPR
 727 US DOWNTOWN
 727 US EQUAL EMPLOYMENT
 727 US EXAM TAX RETURN
 727 US FED HWY ADMIN
 727 US FED PUBLIC DFNDR
 727 US FED RR ADMIN BU
 727 US FED TELECOMMNCTN
 727 US FEDERAL TAX INF
 727 US FEDL HOME LOAN
 727 US FTS OPERATOR
 727 US H B BONZALEZ
 727 US IMMIGRTN & NATRIZ
 727 US INTERST COMMRC
 727 US LEASE GUARANTY
 727 US MINING ENFORCMT
 727 US MINORTY ENTRPRS
 727 US NATL LABOR RLTN
 727 US NEW BUS LOANS
 727 US OFC MINORTY BUS
 727 US RAILROAD RETRMT
 727 US REGITRY ENFREMT
 727 US SAN ANT FED CTR
 727 US SAVINGS BND DIV
 727 US SCORE
 727 US SECRET SERVICE
 727 US SELF SERV STRE
 727 US SOCIAL SECURITY
 727 US SUB OFFICE
 727 US SWITCHBOARD
 727 US TELECOPIER
 727 US WAGE & HOUR DIV
 1103 JOHN W BUSBY

STREET NOT LISTED

214	NO LISTING
220	NO LISTING
222	MILTON LEE BODE
302	MULTI TENANT RESIDENTIAL
304	LORETTA K SAENZ
305	NO LISTING
310	J RAMIREZ & SONS
314	R L HERNANDEZ

0	TEX INST TEXN CLTR
0	TOWER AMER RESTRNT
0	UNIV INST CLTURES

STREET NOT LISTED

214	MRS BOYD L LITTLE
220	FLORA CARRALES
222	NP
302	ANDRES L GONZALEZ
302	FRED ALLEN
304	LORETTA K SAENZ
305	NP
310	J RAMIREZ & SONS
310	JOHNNY RAMIREZ SR
314	R L HERNANDEZ

0

INST TEXAN CULTURE

0

TOWER OF THE AMRCS

STREET NOT LISTED

214 MRS BOYD L LITTLE
220 FLORA CARRALES
220 MARIA D HERRERA
222 GEORGE J DUGOSH
302 FRED ALLEN
304 LORETTA K SAENZ
305 CARLOS BOTELLO
310 ALEX RAMIREZ
310 J RAMIREZ SR CONTR
314 R L HERNANDEZ

STREET NOT LISTED

STREET NOT LISTED

214	MANUEL MENDEZ
214	MRS BOYD LITTLE
219	EDNA S PACEY
222	GEORGE J DUGOSH
227	ERNEST MUNOZ
227	ROBERT MUNOZ
302	GILBERT NITSCHKE
304	JUDY ANN SAENZ
304	LORETTA K SAENZ
305	CARLOS BOTELLO
310	ALEX RAMIREZ
310	J RAMIREZ SR CONTR
314	R L HERNANDEZ

STREET NOT LISTED

STREET NOT LISTED

207 MRS T M PIERCE
214 MANUEL MENDEZ
214 MRS BOYD LITTLE
219 EDNA S PACEY
220 MRS P N CARRALES
222 GEORGE J DUGOSH
223 R O LAWRENCE
227 CHARLES S SMITH
227 PETER B ONEILL
302 GILBERT NITSCHKE
302 R L BROOKOVER
304 LORETTA K SAENZ
304 MARY E SAENZ
305 JOE GUTIERREZ
310 JOHNNY R MORIN
314 R L HERNANDEZ

STREET NOT LISTED

STREET NOT LISTED

115	ALAMO IRON WKS SHOPS
200	- 12 ALAMO IRON WKS STGE YD
201	- 05 SCHULZE BROS MFG CO
207	PIERCE ZULA MRS
207	VACANT
209	CALLIHAM CHAS W
214	MENDEZ MANUEL
219	PACEY EDNA S MRS
220	GARCIA ROMAN M
222	DUGOSH GEO J
223	HERMANN FRED F
227	HEYER WM B
301	RAMIREZ MARTIN
302	SHAW CHAS C
304	HODGES BOBBY W
305	GARZA SERGIO
309	JOHNSON CARTER
309	MAMME EDNA MRS
310	RAMIREZ JOHN
313	BULL MARY MRS

STREET NOT LISTED

STREET NOT LISTED

106 - 12 ALAMO IRON WORKS
115 ALAMO IRON WORKS SHOPS
207 JOHNSON HORACE B
207 PIERCE ZULA MRS
209 MEALER KATIE MRS
214 MARTINEZ CARLOS
219 PACEY EDNA S MRS
220 GARZA G SANTOS
222 DUGOSH GEO J
223 HERRINANN FREDK F
227 SANDERS FRANK A
301 RIVERS JACK L
302 BALZEN MAGDALENE
304 ANDRISEK IDA MRS
305 RUCKER ELLA MRS
309 MUMME EDNA MRS
310 RAMIREZ JOHN
313 BULL MARY MRS

STREET NOT LISTED

STREET NOT LISTED

106 - 12 ALAMO IRON WORKS
115 ALAMO IRON WORKS SHOPS
207 PIERCE ZULA
209 MEALER JAS F
214 MARTINEZ CARLOS
219 PACEY EDNA S
220 GARZA G'SANTOS
222 DUGOSH GEO J
223 HERRMANN FREDRICH F
227 SCHANDUA EMIL P JR
301 RIVERS JACK L
302 ATCHISON JAS G
302 BALZEN MAGDALENE MRS
304 COLLINS CHAS A
304 STOBAUGH ROY L
305 BUCKER ELLA MRS
305 DENMAN WM E
309 KOTCH B A
309 MUMME EDNA MRS
310 BUCK CAROLINE MRS
313 BULL MARY MRS

STREET NOT LISTED

STREET NOT LISTED

106 - 12 ALAMO IRON WORKS
115 ALAMO IRON WORKS SHOPS
200 MEALER JAS F
207 PIERCE T M
214 MCBRIDE OTIS
214 MOSELEY OWEN
219 PACEY GEO I
220 DALE HAROLD S
222 DUGOSH GEO J
223 HERRMANN FREDRICH F
227 BREWSTER ANNIE G MRS
300 MUMME WM
301 RIVERS JACK L
302 ALEXANDER HAYWOOD E
302 KEENUM HOWARD W
304 BALSHAW NORMAN G
304 COLLINS CHAS A
305 DENMAN WM E
305 HILL HARRY
305 RUCKER ELLA MRS
310 BUCK CAROLINE MRS
313 BULL MARY MRS
313 COLLIER ARTH S

STREET NOT LISTED

STREET NOT LISTED

106	- 12 ALAMO IRON WKS
115	ALAMO IRON WKS
207	PIERCE T M
209	MEALER J F
214	RAMSEY E V
219	POSEY G R
220	PEOPLES GEO
222	DUGOSH G J
223	SCHULZE E A
227	BREWSTER A D MRS
301	GRAVES W F
302	BULL CARL
302	MILLER M R
304	COOR C L
305	APARTMENTS
305	MULTI TENANT RESIDENTIAL
309	MUMME WM
310	BUCK CAROLINA MRS
313	BULL MARY MRS

STREET NOT LISTED

STREET NOT LISTED

106 - 12 ALAMO IRON WK
115 ALAMO IRON WKS
207 PIERCE T M
209 MELLER FRED
209 MORKOVSKY E J
214 MITCHELL ALICE MRS
219 HECHT HERMAN
220 DILLA AGNES MRS
222 DUGOSH G J
223 NIMS E A DR
227 BREWSTER C H
300 BULL MARY MRS
301 HAHN W K
304 PERKINS L O
305 MULTI TENANT RESIDENTIAL
309 MUMME WM
310 BUCK AND W
313 HALBROOK J M

STREET NOT LISTED

STREET NOT LISTED

106 - 12 ALAMO IRON WORKS
115 ALAMO IRON WKS
207 BUCK LORIS
207 PIERCE T M
209 BROWN T M
214 MITCHELL ALICE MRS
219 HECHT HERMAN
220 DILLA AGNES MRS
222 DUGOSH G J
223 SCHAUB ANNA MRS
227 BREWSTER C H
300 BULL MARY MRS
301 BOLTE J A
304 LOWRANCE W L
305 RUCKER ELLA MRS
309 MUMME WM
310 BUCK ANDW
313 GRUBBS P A

ATTACHMENT E

FIRE INSURANCE MAPS REPORT



FIRE INSURANCE MAPS

Project Property: UTSA Institute of Texan Cultures
IUTSA Institute of Texan Cultures
San Antonio TX 78205

Project No: ASR22-032-00

Requested By: Raba Kistner Consultants, Inc

Order No: 22092804175

Date Completed: September 28, 2022

Environmental Risk Information Services

A division of Glacier Media Inc.

1.866.517.5204 | info@erisinfo.com | erisinfo.com

Listed below, please find the results of our search for historic fire insurance maps from our in-house collection, performed in conjunction with your ERIS report.

Date	City	State	Volume	Sheet Number(s)
1971	San Antonio	Texas	1A	16, 60, 62, 64, 67, 68, 69
1971	San Antonio	Texas	3	250
1969	San Antonio	Texas	1A	16, 60, 62, 64, 67, 68, 69
1952	San Antonio	Texas	1A	60, 62, 63, 64, 65, 66, 67, 68, 69
1952	San Antonio	Texas	3	250
1951	San Antonio	Texas	3	240, 242, 243, 244, 245, 246, 247, 248, 249, 250
1912	San Antonio	Texas	3	240, 242, 243, 244, 245, 246, 247, 248, 249, 250
1904	San Antonio	Texas	2	111, 113, 114, 115, 116, 121, 122, 125
1896	San Antonio	Texas		29, 30, 32, 33, 34

Individual Fire Insurance Maps for the subject property and/or adjacent sites are included with the ERIS environmental database report to be used for research purposes only and cannot be resold for any other commercial uses other than for use in a Phase I environmental assessment.

Environmental Risk Information Services

A division of Glacier Media Inc.

1.866.517.5204 | info@erisinfo.com | erisinfo.com

Fire Insurance Map

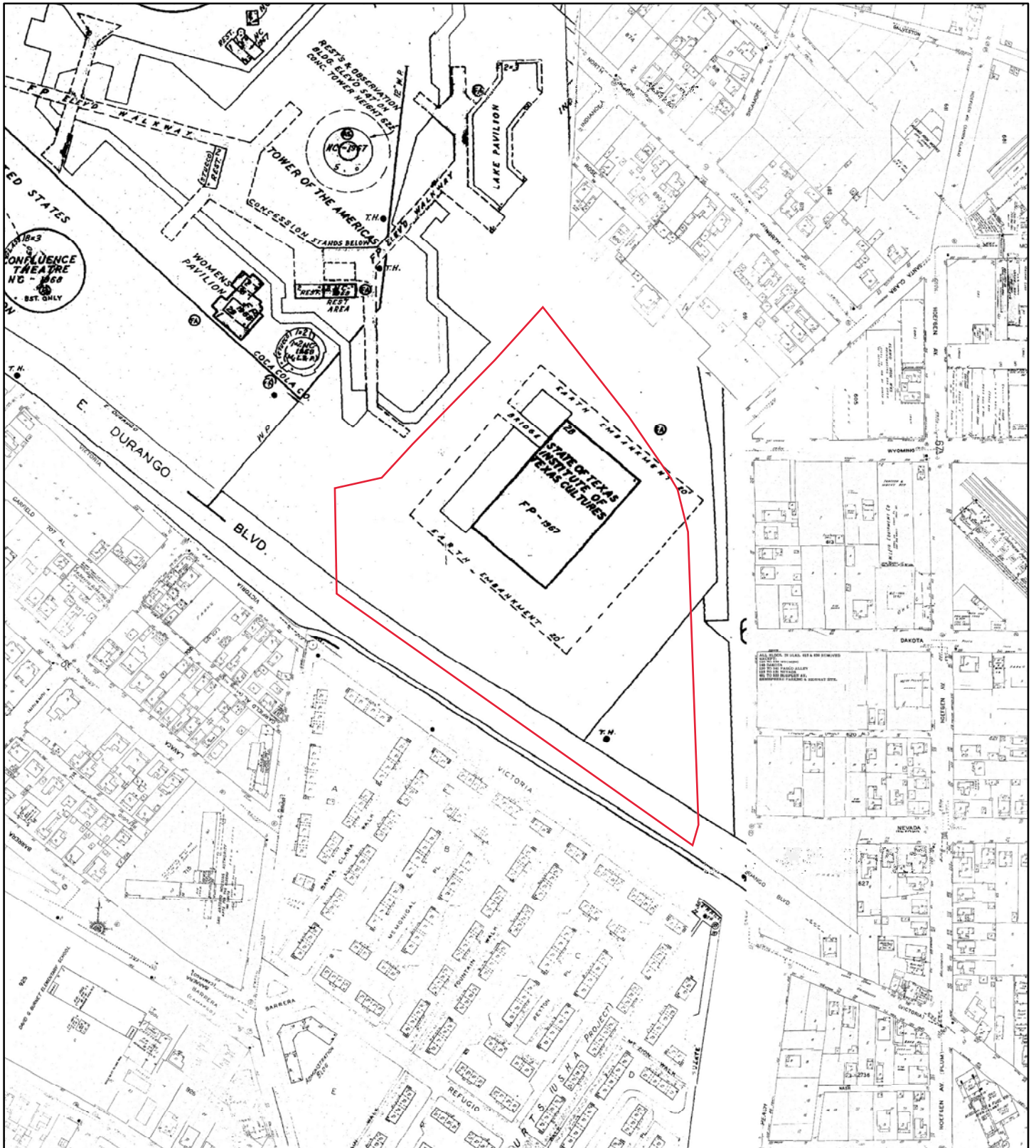

1971

Address: IUTSA Institute of Texan Cultures San Antonio TX 78205

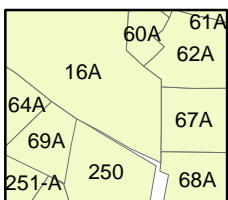

Map sheet(s):
Volume 1A: 16,60,62,64,67,68,69;
Volume 3: 250;

Order Number 22092804175



Fire Insurance Map

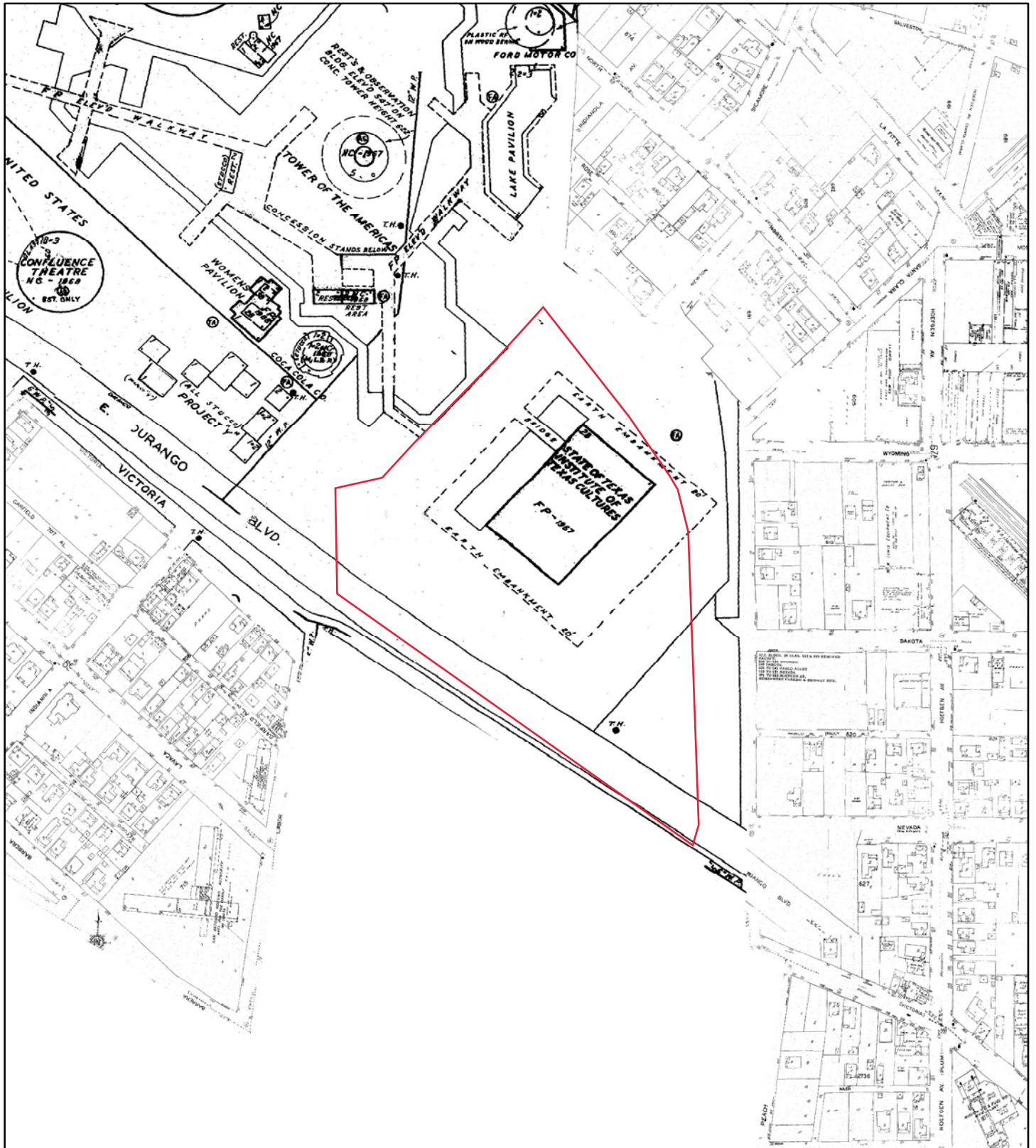

1969

Address: IUTSA Institute of Texan Cultures San Antonio TX 78205

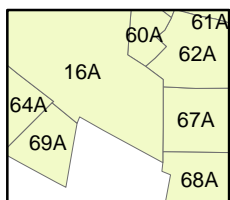

Map sheet(s):
Volume 1A: 16,60,62,64,67,68,69;

Order Number 22092804175



Fire Insurance Map

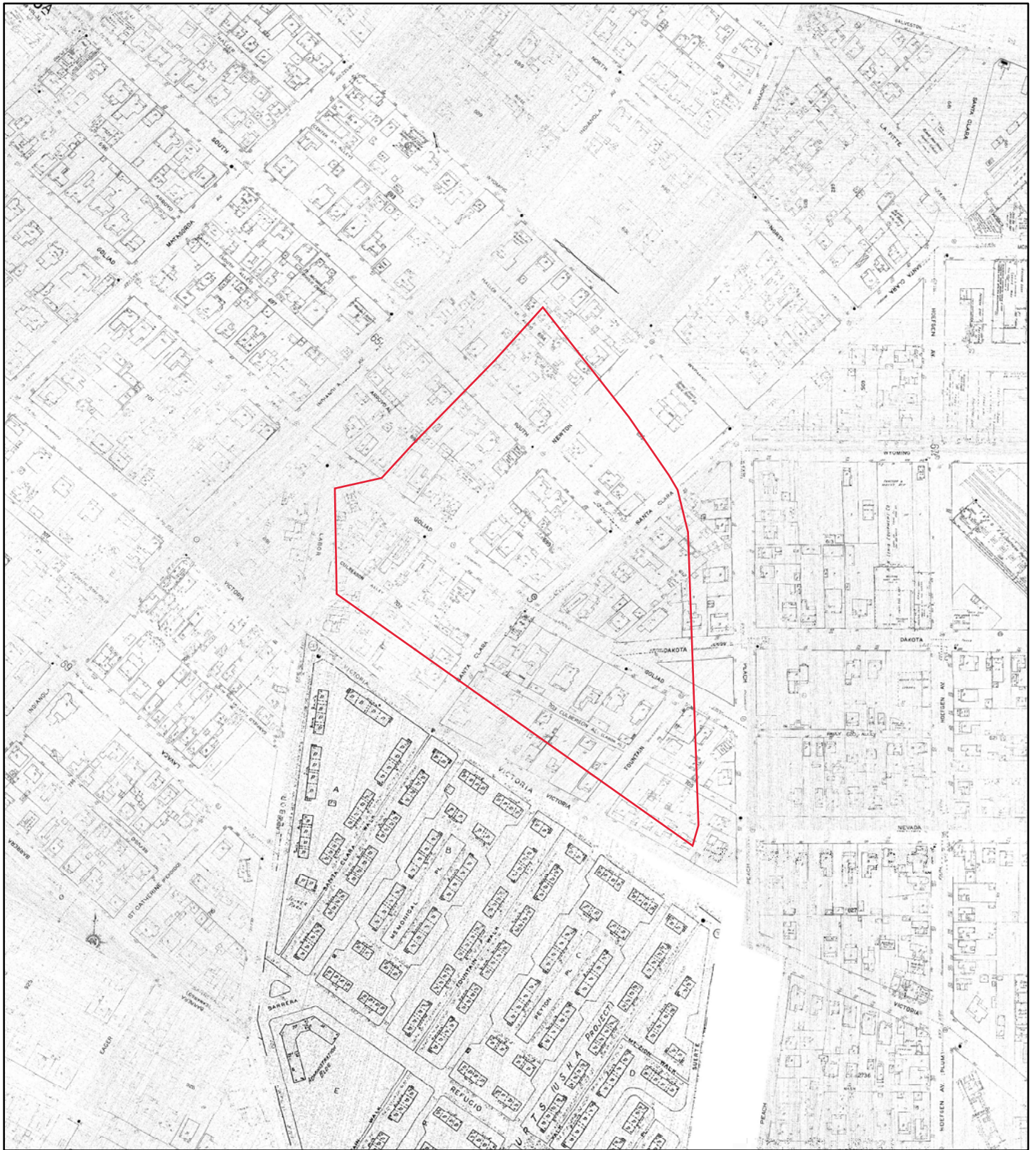

1952

Address: IUTSA Institute of Texan Cultures San Antonio TX 78205



0 145 290 580 870 1,160
Feet

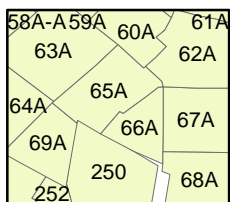

Map sheet(s):
Volume 1A: 60,62,63,64,65,66,67,68,69;
Volume 3: 250;

Order Number 22092804175



Fire Insurance Map

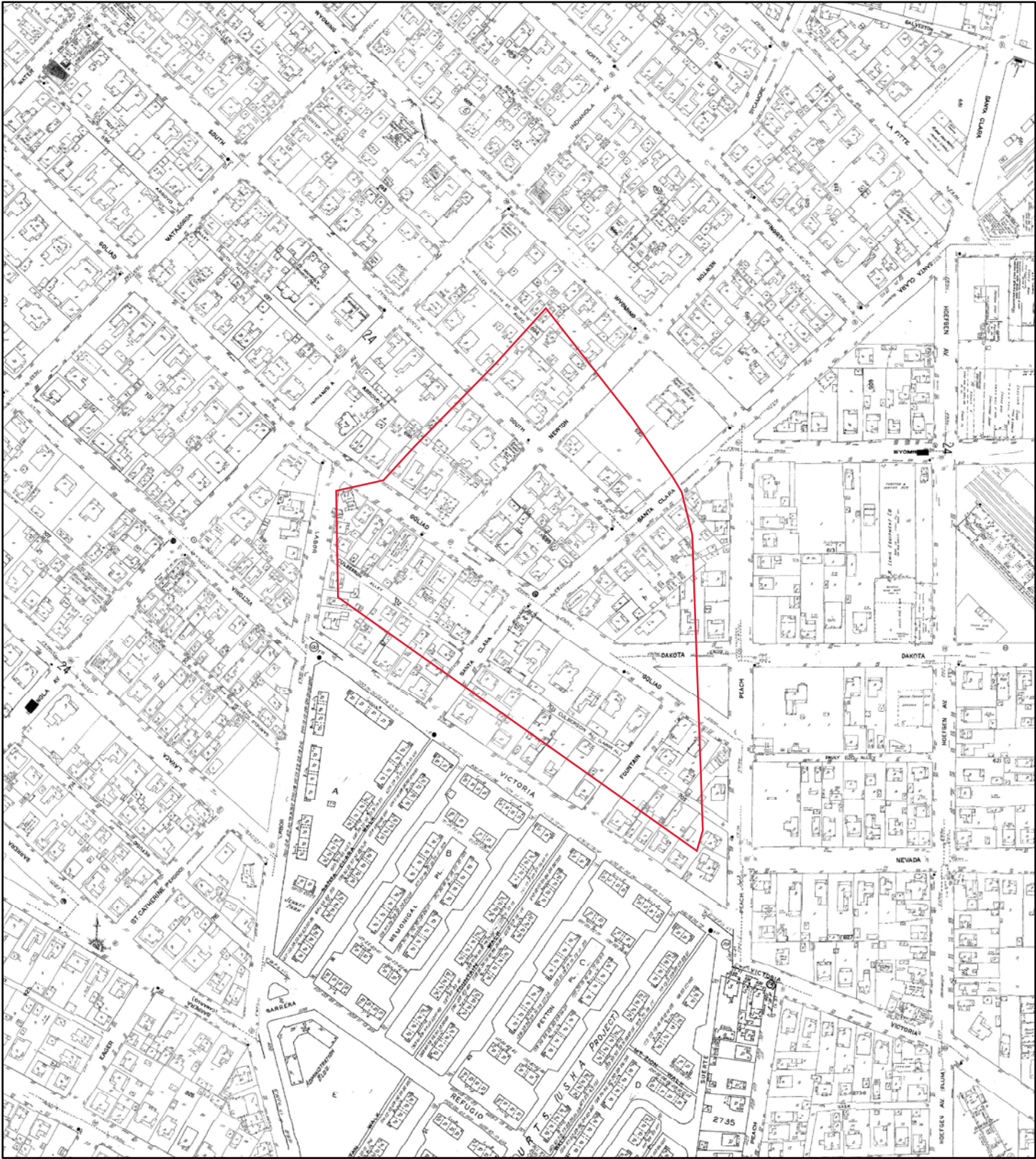

1951

Address: IUTSA Institute of Texan Cultures San Antonio TX 78205

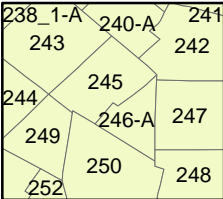
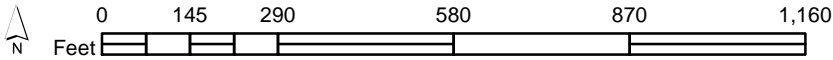

Map sheet(s):
Volume 3: 240,242,243,244,245,246,247,248,249,250;

Order Number 22092804175



Fire Insurance Map

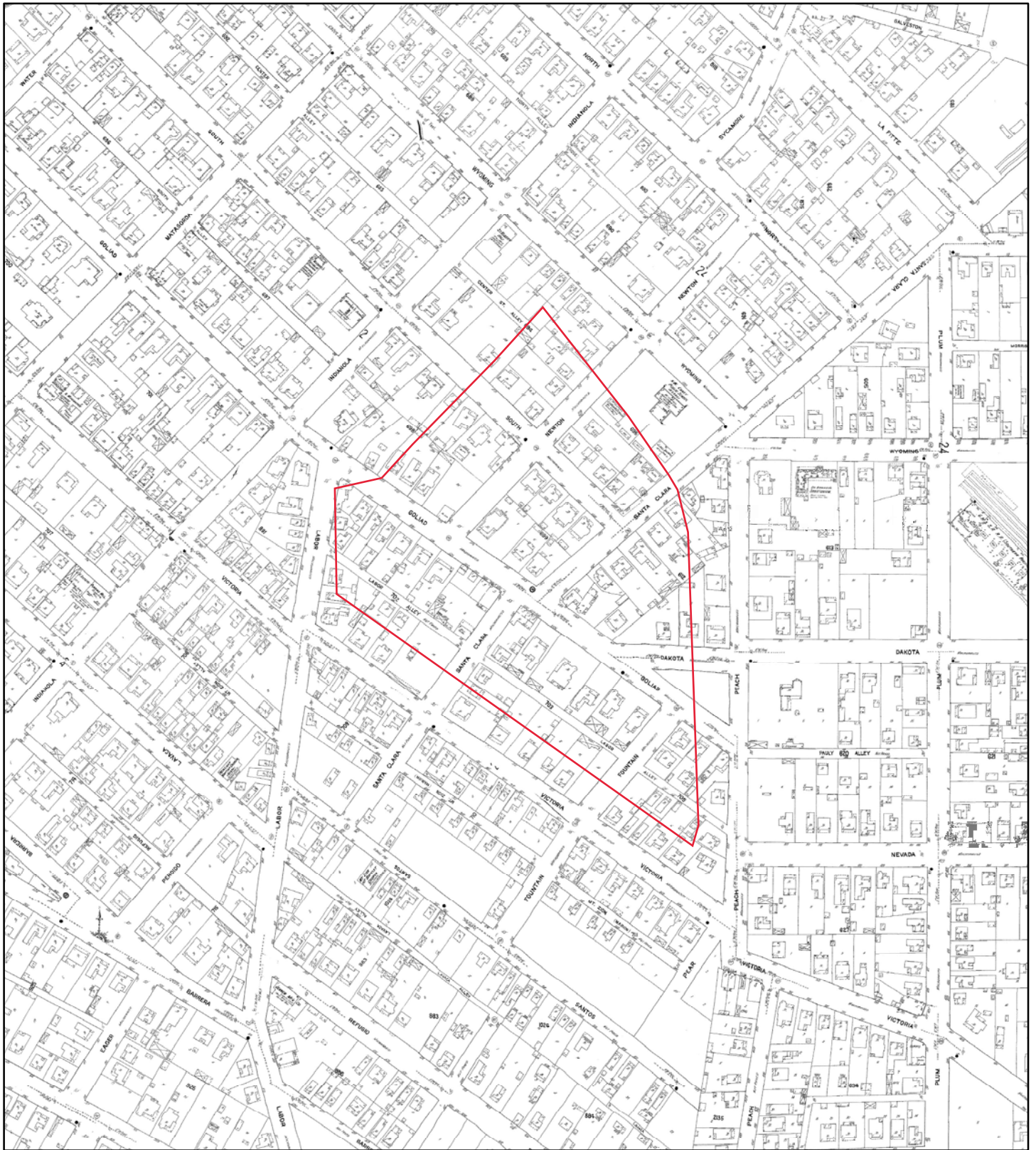

1912

Address: IUTSA Institute of Texan Cultures San Antonio TX 78205

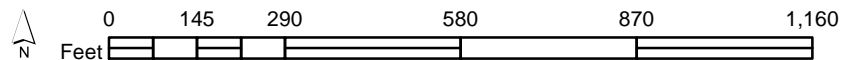

A map of the 240th Precinct, which is shaded in light green. The precinct is bounded by the Hudson River to the west and the Harlem River to the east. It is surrounded by several other precincts, each labeled with a number and a letter: 238_1-A to the northwest, 241 to the north, 242 to the northeast, 244 to the west, 245 to the southwest, 246-A to the south, 247 to the southeast, 248 to the south, 249 to the southwest, 250 to the south, and 252 to the southwest.

Map sheet(s):
Volume 3: 240,242,243,244,245,246,247,248,249,250;

Order Number 22092804175



Fire Insurance Map

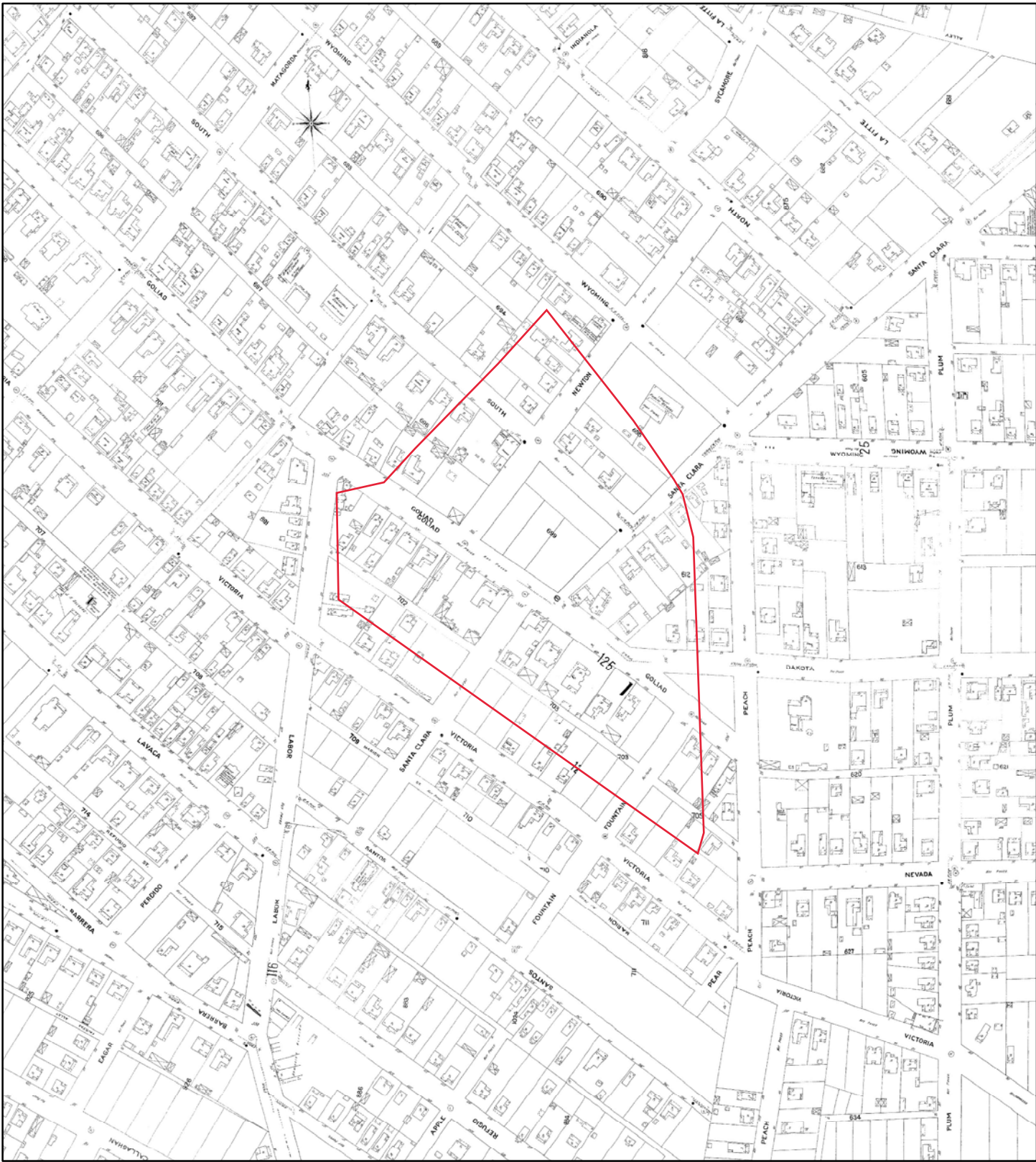

1904

Address: IUTSA Institute of Texan Cultures San Antonio TX 78205

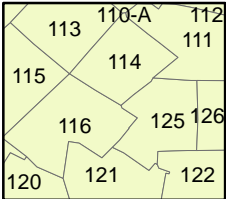
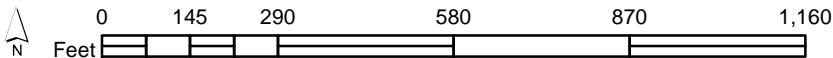

Map sheet(s):
Volume 2: 111,113,114,115,116,121,122,125;

Order Number 22092804175



Fire Insurance Map

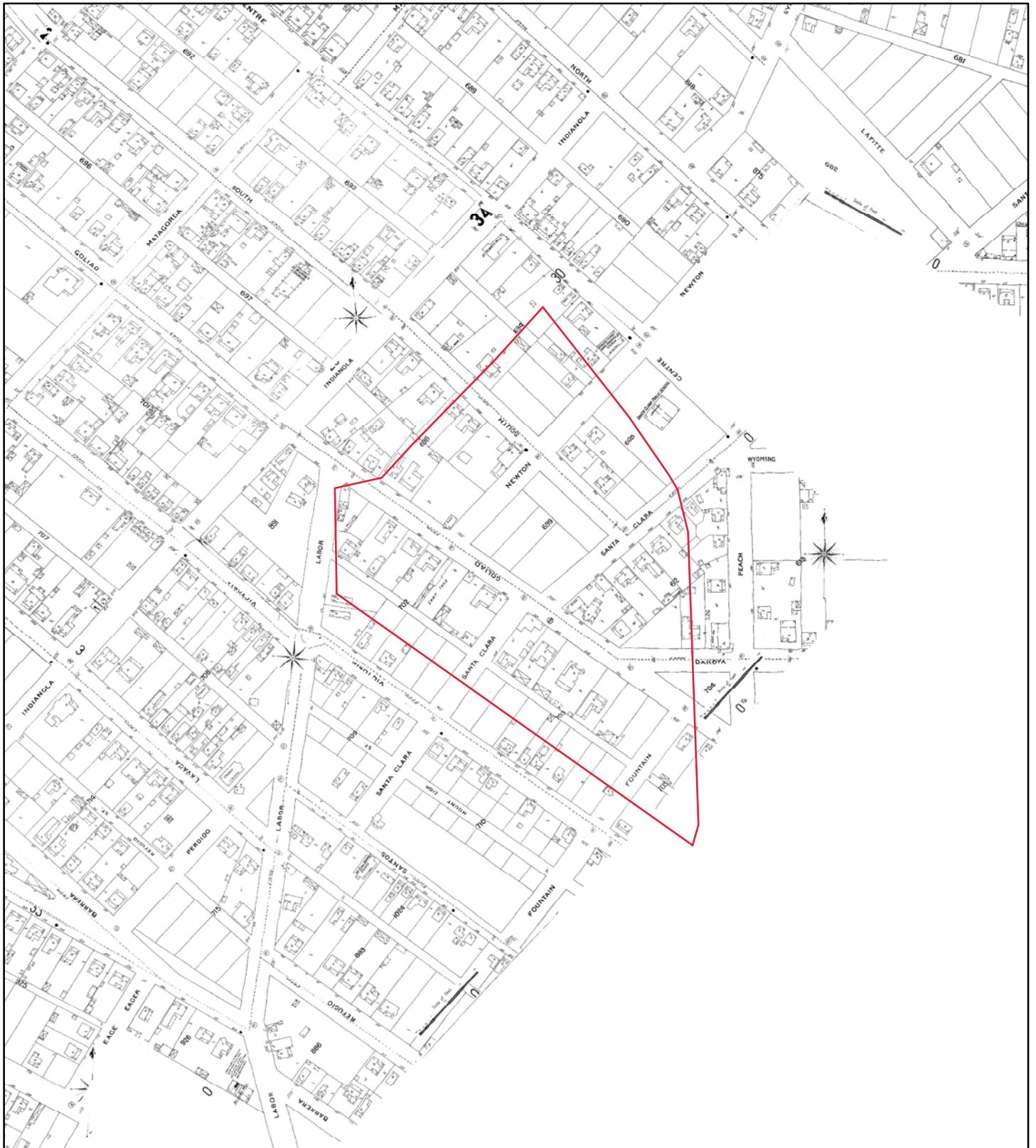

1896

Address: IUTSA Institute of Texan Cultures San Antonio TX 78205

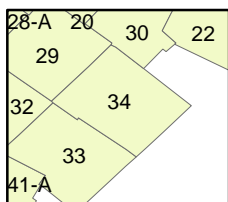
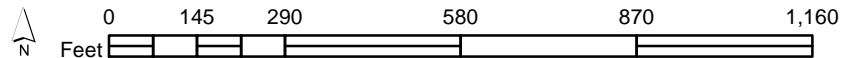

Map sheet(s):
Volume NA: 29,30,32,33,34;

Order Number 22092804175



ATTACHMENT F

HISTORICAL TOPOGRAPHIC MAPS



TOPOGRAPHIC MAPS

Project Property:	UTSA Institute of Texan Cultures IUTSA Institute of Texan Cultures San Antonio TX 78205
Project No:	ASR22-032-00
Requested By:	Raba Kistner Consultants, Inc
Order No:	22092804175
Date Completed:	September 28, 2022

Environmental Risk Information Services

A division of Glacier Media Inc.

1.866.517.5204 | info@erisinfo.com | erisinfo.com

We have searched USGS collections of current topographic maps and historical topographic maps for the project property. Below is a list of maps found for the project property and adjacent area. Maps are from 7.5 and 15 minute topographic map series, if available.

Year	Map Series
2019	7.5
2016	7.5
1992	7.5
1973	7.5
1967	7.5
1953	7.5

Topographic Map Symbolology for the maps may be available in the following documents:

Pre-1947

[Page 223 of 1918 Topographic Instructions](#)

[Page 130 of 1928 Topographic Instructions](#)

1947-2009

[Topographic Map Symbols](#)

2009-present

[US Topo Map Symbols](#)

Topographic Maps included in this report are produced by the USGS and are to be used for research purposes including a phase I report. Maps are not to be resold as commercial property.

No warranty of Accuracy or Liability for ERIS: The information contained in this report has been produced by ERIS Information Inc.(in the US) and ERIS Information Limited Partnership (in Canada), both doing business as 'ERIS', using Topographic Maps produced by the USGS. This maps contained herein does not purport to be and does not constitute a guarantee of the accuracy of the information contained herein. Although ERIS has endeavored to present you with information that is accurate, ERIS disclaims, any and all liability for any errors, omissions, or inaccuracies in such information and data, whether attributable to inadvertence, negligence or otherwise, and for any consequences arising therefrom. Liability on the part of ERIS is limited to the monetary value paid for this report.

Environmental Risk Information Services

A division of Glacier Media Inc.

1.866.517.5204 | info@erisinfo.com | erisinfo.com

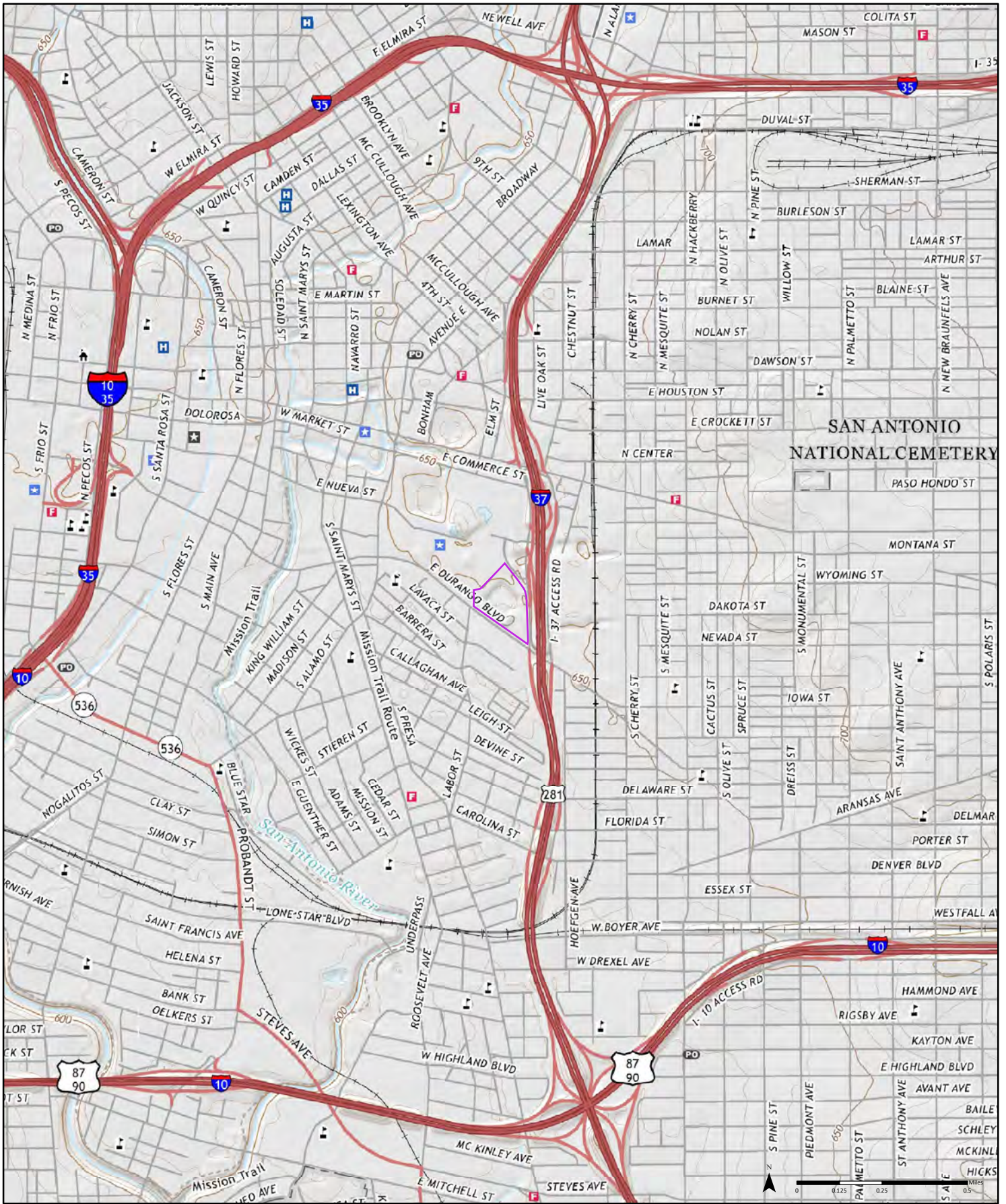

2019

Order No. 22092804175

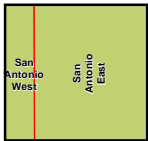

Available Quadrangle(s): San Antonio East, TX
San Antonio West, TX

Source: USGS 7.5 Minute Topographic Map





2016

Order No. 22092804175

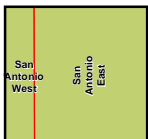

Available Quadrangle(s): San Antonio East, TX
San Antonio West, TX

Source: USGS 7.5 Minute Topographic Map



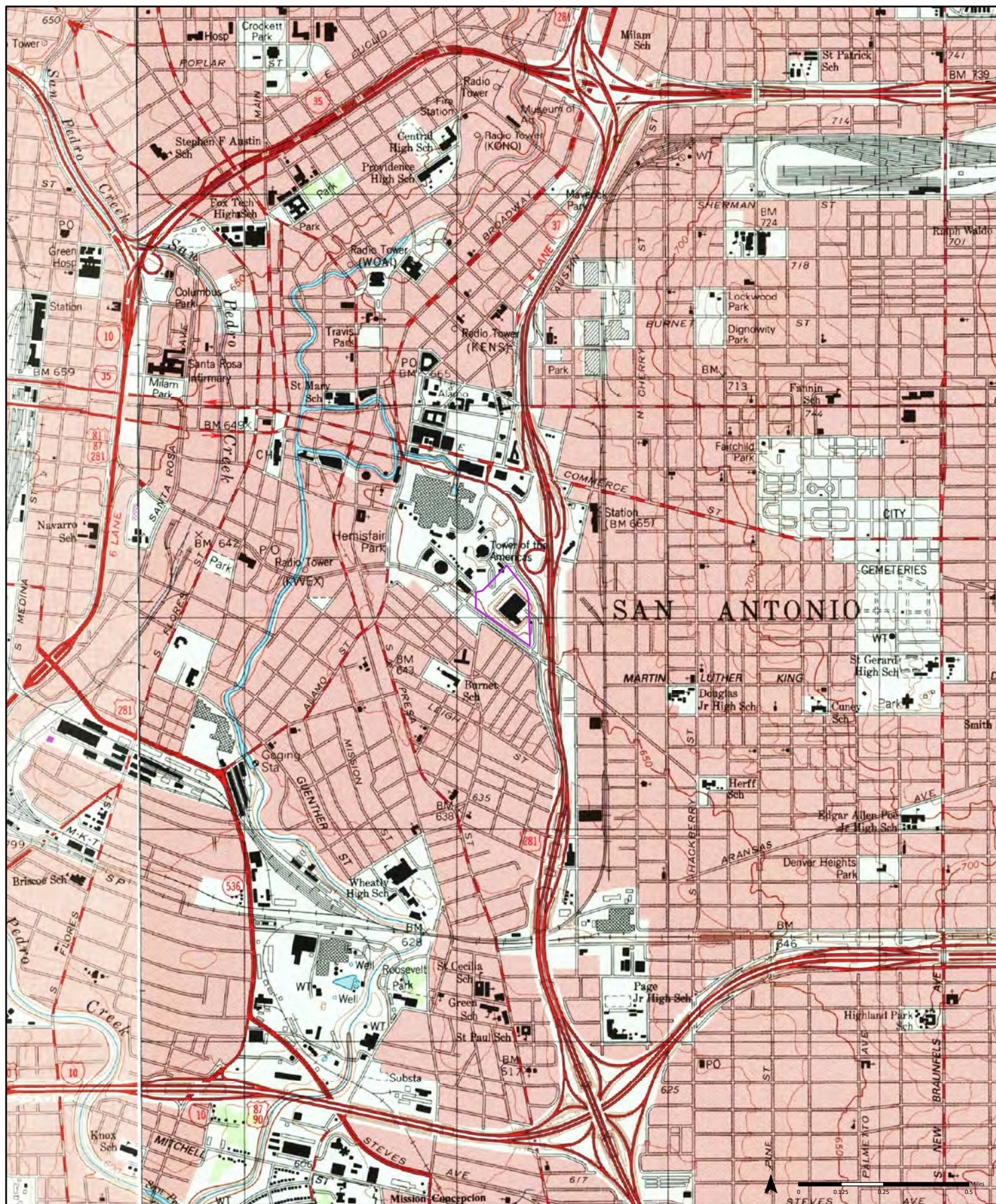

1992

(1-1973) Aerial Photo Year: 1973
Photo Revision Year: 1973

(2-1992) Aerial Photo Year: 1986

Order No. 22092804175



Available Quadrangle(s): San Antonio East, TX (2-1992)
San Antonio West, TX (1-1973)

Source: USGS 7.5 Minute Topographic Map



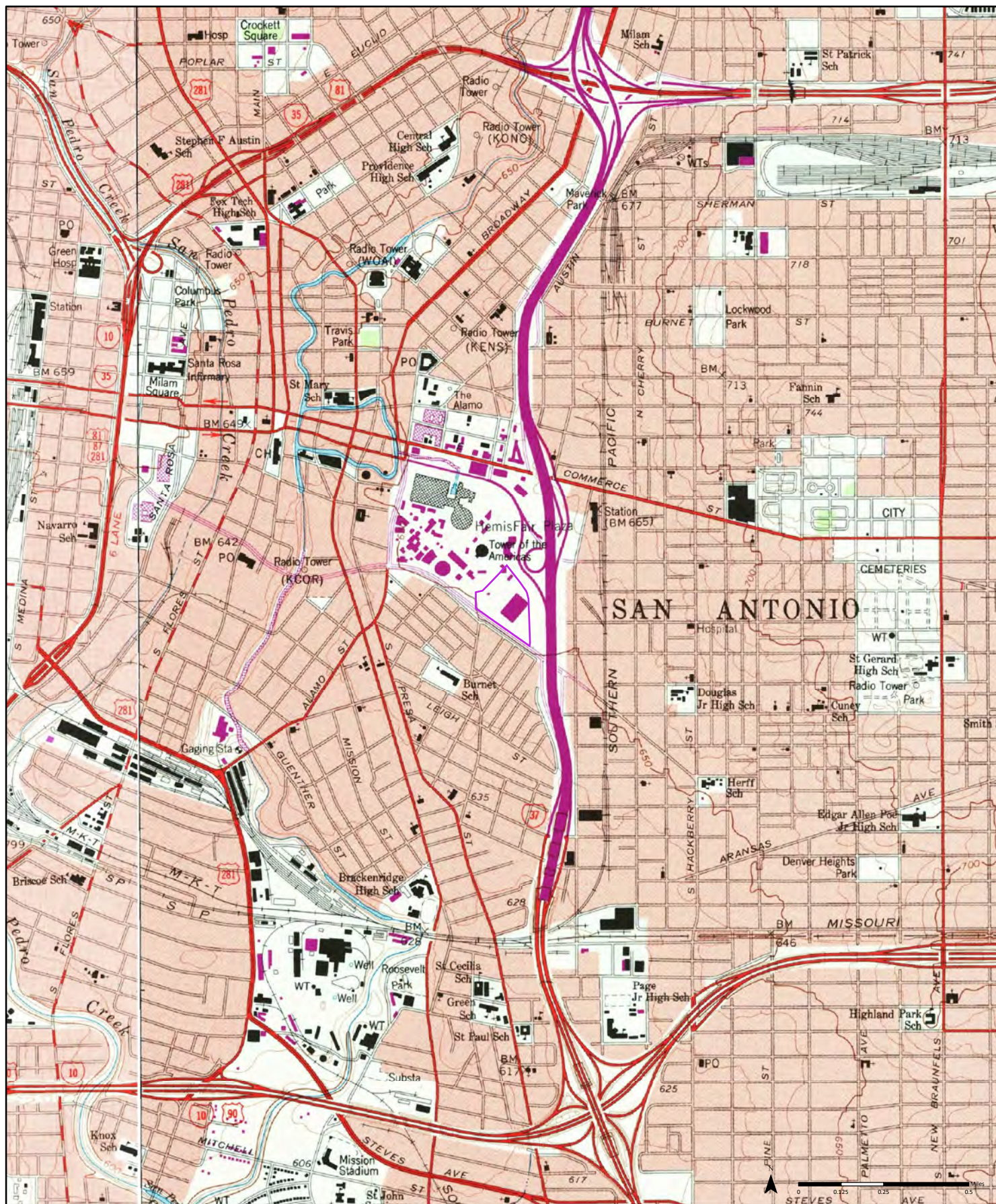

1973

(1-1973) Aerial Photo Year: 1973
 Photo Revision Year: 1973

(2-1973) Aerial Photo Year: 1973
 Photo Revision Year: 1973

Order No. 22092804175



Available Quadrangle(s): San Antonio East, TX (1-1973)
 San Antonio West, TX (2-1973)

Source: USGS 7.5 Minute Topographic Map



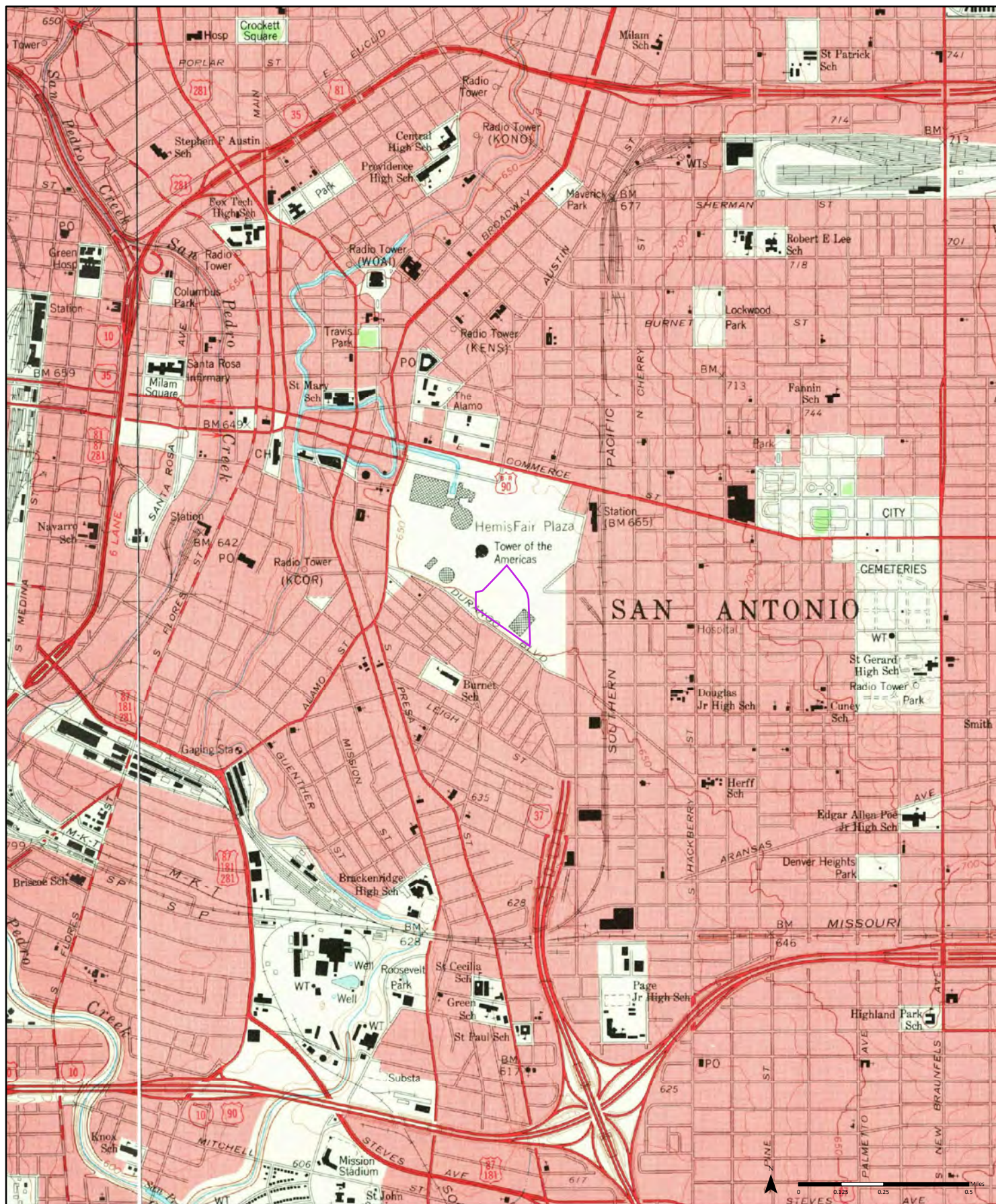

1967

(1-1967) Aerial Photo Year: 1966 (2-1967) Aerial Photo Year: 1966

Order No. 22092804175



Available Quadrangle(s): San Antonio East, TX (2-1967)
San Antonio West, TX (1-1967)

Source: USGS 7.5 Minute Topographic Map



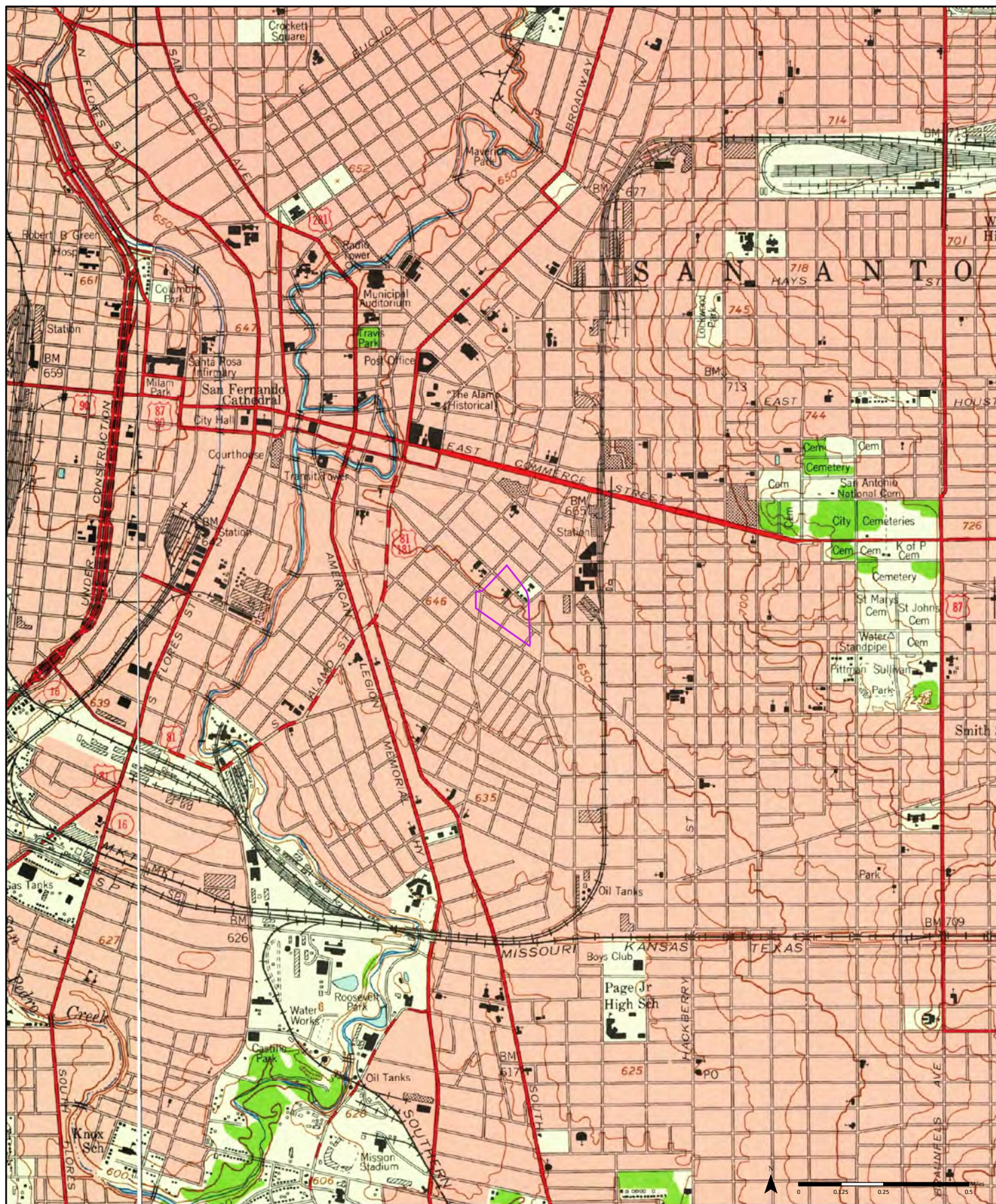

1953

(1-1953) Aerial Photo Year: 1952

(2-1953) Aerial Photo Year: 1952

Order No. 22092804175



Available Quadrangle(s): San Antonio East, TX (2-1953)
San Antonio West, TX (1-1953)

Source: USGS 7.5 Minute Topographic Map



ATTACHMENT G

ERIS RADIUS REPORT



DATABASE REPORT

Project Property:	<i>UTSA Institute of Texan Cultures IUTSA Institute of Texan Cultures San Antonio TX 78205</i>
Project No:	<i>ASR22-032-00</i>
Report Type:	<i>Database Report</i>
Order No:	<i>22092804175</i>
Requested by:	<i>Raba Kistner Consultants, Inc</i>
Date Completed:	<i>September 30, 2022</i>

Environmental Risk Information Services

A division of Glacier Media Inc.

1.866.517.5204 | info@erisinfo.com | erisinfo.com

Table of Contents

Table of Contents.....	2
Executive Summary.....	3
Executive Summary: Report Summary.....	4
Executive Summary: Site Report Summary - Project Property.....	9
Executive Summary: Site Report Summary - Surrounding Properties.....	10
Executive Summary: Summary by Data Source.....	20
Map.....	34
Aerial.....	37
Topographic Map.....	38
Detail Report.....	39
Unplottable Summary.....	223
Unplottable Report.....	224
Appendix: Database Descriptions.....	225
Definitions.....	239

Notice: IMPORTANT LIMITATIONS and YOUR LIABILITY

Reliance on information in Report: This report DOES NOT replace a full Phase I Environmental Site Assessment but is solely intended to be used as database review of environmental records.

License for use of information in Report: No page of this report can be used without this cover page, this notice and the project property identifier. The information in Report(s) may not be modified or re-sold.

Your Liability for misuse: Using this Service and/or its reports in a manner contrary to this Notice or your agreement will be in breach of copyright and contract and ERIS may obtain damages for such mis-use, including damages caused to third parties, and gives ERIS the right to terminate your account, rescind your license to any previous reports and to bar you from future use of the Service.

No warranty of Accuracy or Liability for ERIS: The information contained in this report has been produced by ERIS Information Inc. ("ERIS") using various sources of information, including information provided by Federal and State government departments. The report applies only to the address and up to the date specified on the cover of this report, and any alterations or deviation from this description will require a new report. This report and the data contained herein does not purport to be and does not constitute a guarantee of the accuracy of the information contained herein and does not constitute a legal opinion nor medical advice. Although ERIS has endeavored to present you with information that is accurate, ERIS disclaims, any and all liability for any errors, omissions, or inaccuracies in such information and data, whether attributable to inadvertence, negligence or otherwise, and for any consequences arising therefrom. Liability on the part of ERIS is limited to the monetary value paid for this report.

Trademark and Copyright: You may not use the ERIS trademarks or attribute any work to ERIS other than as outlined above. This Service and Report(s) are protected by copyright owned by ERIS Information Inc. Copyright in data used in the Service or Report(s) (the "Data") is owned by ERIS or its licensors. The Service, Report(s) and Data may not be copied or reproduced in whole or in any substantial part without prior written consent of ERIS.

Executive Summary

Property Information:

Project Property: *UTSA Institute of Texan Cultures
IUTSA Institute of Texan Cultures San Antonio TX 78205*

Project No: *ASR22-032-00*

Coordinates:

Latitude:	<i>29.4164847</i>
Longitude:	<i>-98.48208394</i>
UTM Northing:	<i>3,254,241.52</i>
UTM Easting:	<i>550,241.80</i>
UTM Zone:	<i>UTM Zone 14R</i>

Elevation: *640 FT*

Order Information:

Order No: *22092804175*

Date Requested: *September 28, 2022*

Requested by: *Raba Kistner Consultants, Inc*

Report Type: *Database Report*

Historicals/Products:

Aerial Photographs	<i>Historical Aerials (with Project Boundaries)</i>
City Directory Search	<i>CD - 2 Street Search</i>
ERIS Xplorer	<i>ERIS Xplorer</i>
Excel Add-On	<i>Excel Add-On</i>
Fire Insurance Maps	<i>US Fire Insurance Maps</i>
Physical Setting Report (PSR)	<i>Physical Setting Report (PSR)</i>
Topographic Map	<i>Topographic Maps</i>

Executive Summary: Report Summary

Database	Searched	Search Radius	Project Property	Within 0.12mi	0.125mi to 0.25mi	0.25mi to 0.50mi	0.50mi to 1.00mi	Total
<u>Standard Environmental Records</u>								
Federal								
DOE FUSRAP	Y	1	0	0	0	0	0	0
NPL	Y	1	0	0	0	0	0	0
PROPOSED NPL	Y	1	0	0	0	0	0	0
DELETED NPL	Y	0.5	0	0	0	0	-	0
SEMS	Y	0.5	0	0	0	0	-	0
SEMS ARCHIVE	Y	0.5	0	0	0	0	-	0
ODI	Y	0.5	0	0	0	0	-	0
CERCLIS	Y	0.5	0	0	0	0	-	0
IODI	Y	0.5	0	0	0	0	-	0
CERCLIS NFRAP	Y	0.5	0	0	0	0	-	0
CERCLIS LIENS	Y	PO	0	-	-	-	-	0
RCRA CORRACTS	Y	1	0	0	0	0	1	1
RCRA TSD	Y	0.5	0	0	0	0	-	0
RCRA LQG	Y	0.25	0	0	0	-	-	0
RCRA SQG	Y	0.25	0	0	0	-	-	0
RCRA VSQG	Y	0.25	0	0	0	-	-	0
RCRA NON GEN	Y	0.25	0	1	2	-	-	3
RCRA CONTROLS	Y	0.5	0	0	0	0	-	0
FED ENG	Y	0.5	0	0	0	0	-	0
FED INST	Y	0.5	0	0	0	0	-	0
LUCIS	Y	0.5	0	0	0	0	-	0
NPL IC	Y	0.5	0	0	0	0	-	0
ERNS 1982 TO 1986	Y	PO	0	-	-	-	-	0
ERNS 1987 TO 1989	Y	PO	0	-	-	-	-	0
ERNS	Y	PO	1	-	-	-	-	1
FED BROWNFIELDS	Y	0.5	0	0	0	5	-	5
FEMA UST	Y	0.25	0	0	0	-	-	0

Database	Searched	Search Radius	Project Property	Within 0.12mi	0.125mi to 0.25mi	0.25mi to 0.50mi	0.50mi to 1.00mi	Total
FRP	Y	0.25	0	0	0	-	-	0
DELISTED FRP	Y	0.25	0	0	0	-	-	0
HIST GAS STATIONS	Y	0.25	0	0	0	-	-	0
REFN	Y	0.25	0	0	0	-	-	0
BULK TERMINAL	Y	0.25	0	0	0	-	-	0
SEMS LIEN	Y	PO	0	-	-	-	-	0
SUPERFUND ROD	Y	1	0	0	0	0	0	0

State

SUPERFUND	Y	1	0	0	0	0	0	0
SHWS	Y	1	0	0	0	0	0	0
DELISTED SHWS	Y	1	0	0	0	0	0	0
SWF/LF	Y	0.5	0	0	0	0	-	0
CLI	Y	0.5	0	0	0	0	-	0
HGAC CLI	Y	0.5	0	0	0	0	-	0
AACOG CLI	Y	0.5	0	0	0	0	-	0
IHW	Y	0.25	0	0	0	-	-	0
IHW RECEIVER	Y	0.5	0	0	0	0	-	0
RWS	Y	0.5	0	0	0	0	-	0
LPST	Y	0.5	0	2	4	31	-	37
DELISTED LST	Y	0.5	0	0	0	0	-	0
UST	Y	0.25	0	2	4	-	-	6
AST	Y	0.25	0	1	0	-	-	1
PST	Y	0.25	0	0	2	-	-	2
HIST TANK	Y	0.25	0	1	0	-	-	1
UST AUSTIN	Y	0.25	0	0	0	-	-	0
PETROL CAVERN	Y	0.25	0	0	0	-	-	0
DTNK	Y	0.25	0	0	1	-	-	1
AUL	Y	0.5	0	0	0	0	-	0
VCP	Y	0.5	0	0	2	2	-	4
VCP RRC	Y	0.5	0	0	0	0	-	0
OP CLEANUP	Y	0.5	0	0	0	0	-	0
IOP	Y	0.5	0	0	1	0	-	1
BROWNFIELDS	Y	0.5	0	0	0	1	-	1
BROWN RRC	Y	0.5	0	0	0	0	-	0

Database	Searched	Search Radius	Project Property	Within 0.12mi	0.125mi to 0.25mi	0.25mi to 0.50mi	0.50mi to 1.00mi	Total
MSD	Y	0.5	0	0	0	0	-	0
Tribal								
INDIAN LUST	Y	0.5	0	0	0	0	-	0
INDIAN UST	Y	0.25	0	0	0	-	-	0
DELISTED ILST	Y	0.5	0	0	0	0	-	0
DELISTED IUST	Y	0.25	0	0	0	-	-	0

County *No County standard environmental record sources available for this State.*

Additional Environmental Records

Federal

FINDS/FRS	Y	PO	0	-	-	-	-	0
TRIS	Y	PO	0	-	-	-	-	0
PFAS TRI	Y	0.5	0	0	0	0	-	0
PFAS NPL	Y	0.5	0	0	0	0	-	0
PFAS WATER	Y	0.5	0	0	0	0	-	0
PFAS SSEHRI	Y	0.5	0	0	0	0	-	0
ERNS PFAS	Y	0.5	0	0	0	0	-	0
HMIRS	Y	0.125	0	0	-	-	-	0
NCDL	Y	0.125	0	0	-	-	-	0
TSCA	Y	0.125	0	0	-	-	-	0
HIST TSCA	Y	0.125	0	0	-	-	-	0
FTTS ADMIN	Y	PO	0	-	-	-	-	0
FTTS INSP	Y	PO	0	-	-	-	-	0
PRP	Y	PO	0	-	-	-	-	0
SCRD DRYCLEANER	Y	0.5	0	0	0	0	-	0
ICIS	Y	PO	0	-	-	-	-	0
FED DRYCLEANERS	Y	0.25	0	0	0	-	-	0
DELISTED FED DRY	Y	0.25	0	0	0	-	-	0
FUDS	Y	1	0	0	0	0	1	1
FORMER NIKE	Y	1	0	0	0	0	0	0
PIPELINE INCIDENT	Y	PO	0	-	-	-	-	0
MLTS	Y	PO	0	-	-	-	-	0
HIST MLTS	Y	PO	0	-	-	-	-	0
MINES	Y	0.25	0	0	0	-	-	0
SMCRA	Y	1	0	0	0	0	0	0

Database	Searched	Search Radius	Project Property	Within 0.12mi	0.125mi to 0.25mi	0.25mi to 0.50mi	0.50mi to 1.00mi	Total
MRDS	Y	1	0	0	0	0	0	0
URANIUM	Y	1	0	0	0	0	0	0
ALT FUELS	Y	0.25	0	0	2	-	-	2
CONSENT DECREES	Y	0.25	0	0	0	-	-	0
AFS	Y	PO	0	-	-	-	-	0
SSTS	Y	0.25	0	0	0	-	-	0
PCBT	Y	0.5	0	0	0	0	-	0
PCB	Y	0.5	0	0	0	0	-	0

State

PRIORITY CLEAN	Y	0.5	0	0	0	0	-	0
DRYCLEANERS	Y	0.25	0	0	0	-	-	0
DELISTED DRYCLEANERS	Y	0.25	0	0	0	-	-	0
GWCC	Y	0.125	0	1	-	-	-	1
GWCC HIST	Y	0.125	0	0	-	-	-	0
APAR	Y	0.5	0	0	1	3	-	4
SPILLS	Y	0.125	0	0	-	-	-	0
PFAS	Y	0.5	0	0	0	0	-	0
IHW CORR ACTION	Y	1	0	1	1	6	32	40
LAND APPL	Y	0.25	0	0	0	-	-	0
NOV	Y	0.25	0	0	0	-	-	0
NOE	Y	0.25	0	0	0	-	-	0
LIENS	Y	PO	0	-	-	-	-	0
ORD	Y	0.25	0	0	0	-	-	0
HIST RCRA GEN	Y	0.125	0	1	-	-	-	1
RTOL	Y	0.25	0	0	0	-	-	0
UIC	Y	0.25	0	0	0	-	-	0
IHW GENERATOR	Y	0.125	0	1	-	-	-	1
IHW TRANSPORT	Y	0.125	0	0	-	-	-	0
AIR PERMITS	Y	0.25	0	0	1	-	-	1
EMISSIONS	Y	0.25	0	0	0	-	-	0
TIER 2	Y	0.125	0	8	-	-	-	8
EDWARDS AQUIFER	Y	PO	0	-	-	-	-	0

Tribal

No Tribal additional environmental record sources available for this State.

County

No County additional environmental record sources available for this State.

<i>Database</i>	<i>Searched</i>	<i>Search Radius</i>	<i>Project Property</i>	<i>Within 0.12mi</i>	<i>0.125mi to 0.25mi</i>	<i>0.25mi to 0.50mi</i>	<i>0.50mi to 1.00mi</i>	<i>Total</i>
<hr/>								
	<i>Total:</i>		1	19	21	48	34	123

** PO – Property Only*

** 'Property and adjoining properties' database search radii are set at 0.25 miles.*

Executive Summary: Site Report Summary - Project Property

<i>Map Key</i>	<i>DB</i>	<i>Company/Site Name</i>	<i>Address</i>	<i>Direction</i>	<i>Distance (mi/ft)</i>	<i>Elev Diff (ft)</i>	<i>Page Number</i>
1	ERNS		801 SOUTH BOWIE SAN ANTONIO TX <i>NRC Report No: 507348</i>	NW	0.00 / 0.00	-1	39

Executive Summary: Site Report Summary - Surrounding Properties

Map Key	DB	Company/Site Name	Address	Direction	Distance (mi/ft)	Elev Diff (ft)	Page Number
2	AST	FEDERAL BUILDING	727 E CESAR E CHAVEZ BLVD SAN ANTONIO TX 78206 <i>Facility Status / Facility ID:</i> ACTIVE 129005 <i>Tank ID / Status / Status Date:</i> NEWCO3267 IN USE 01/22/1993	WNW	0.08 / 419.10	10	41
3	UST	ALAMODOME GENERATOR	100 MONTANA ST SAN ANTONIO TX 78203 <i>Facility Status / Facility ID:</i> ACTIVE 99633 <i>Tank ID / Status / Status Begin Date:</i> 1 IN USE 06/30/1995	NE	0.12 / 625.30	15	42
3	HIST TANK	ALAMODOME GENERATOR	100 MONTANA ST SAN ANTONIO TX 78203 <i>Facility ID:</i> 0066419	NE	0.12 / 625.30	15	53
3	TIER 2	Alamodome Generator	100 Montana San Antonio TX 78203	NE	0.12 / 625.30	15	54
3	TIER 2	CoSA - Alamodome	100 Montana San Antonio TX 78203	NE	0.12 / 625.30	15	55
3	TIER 2	Alamodome Generator	100 Montana San Antonio TX 78203	NE	0.12 / 625.30	15	55
3	TIER 2	Alamodome Generator	100 Montana San Antonio TX 78203	NE	0.12 / 625.30	15	55
3	TIER 2	City of San Antonio - Alamodome	100 Montana San Antonio TX 78203	NE	0.12 / 625.30	15	56
3	TIER 2	Alamodome Generator	100 Montana San Antonio TX 78203	NE	0.12 / 625.30	15	56
3	TIER 2	Alamodome	100 Montana San Antonio TX 78203	NE	0.12 / 625.30	15	57
3	TIER 2	Alamodome Generator	100 Montana San Antonio TX 78203	NE	0.12 / 625.30	15	57
4	RCRA NON GEN	ALAMO IRON WORKS INC	101 MONTANA ST SAN ANTONIO TX 78203 <i>EPA Handler ID:</i> TXD008111320	NE	0.12 / 655.19	-2	58

Map Key	DB	Company/Site Name	Address	Direction	Distance (mi/ft)	Elev Diff (ft)	Page Number
4	LPST	ALAMO IRON WORKS	101 MONTANA ST SAN ANTONIO TX 78203	NE	0.12 / 655.19	-2	61
			LPST ID: 93820 Closure Date Corrective Action Status: 7/29/2004 6A - FINAL CONCURRENCE ISSUED				
4	LPST	ALAMO IRON WORKS DOME SITE	101 MONTANA ST SAN ANTONIO TX 78203	NE	0.12 / 655.19	-2	62
			LPST ID: 97351 Closure Date Corrective Action Status: 7/29/2004 6A - FINAL CONCURRENCE ISSUED				
4	UST	ALAMO IRON WORKS	101 MONTANA ST SAN ANTONIO TX 78203	NE	0.12 / 655.19	-2	62
			Facility Status Facility ID: INACTIVE 67195 Tank ID Status Status Begin Date: 4 REMOVED FROM GROUND 09/18/1990, 6 REMOVED FROM GROUND 09/18/1990, 2 REMOVED FROM GROUND 09/18/1990, 3 REMOVED FROM GROUND 09/18/1990, 5 REMOVED FROM GROUND 09/18/1990, 1 REMOVED FROM GROUND 09/18/1990				
4	IHW CORR ACTION	ALAMO IRON WORKS ALAMODOME	101 MONTANA ST SAN ANTONIO TX 78203	NE	0.12 / 655.19	-2	78
4	HIST RCRA GEN	ALAMO IRON WORKS VIIA METROPOLITAN SUNSET	101 MONTANA ST 101 Montana St, San Antonio, TX SAN ANTONIO TX 78203	NE	0.12 / 655.19	-2	78
4	IHW GENERATOR	ALAMO IRON WORKS VIIA METROPOLITAN SUNSET	101 MONTANA ST 101 Montana St, San Antonio, TX SAN ANTONIO TX 78203	NE	0.12 / 655.19	-2	78
4	GWCC	ALAMO IRON WORKS (ALAMODOME)	101 MONTANA ST SAN ANTONIO TX 78205	NE	0.12 / 655.19	-2	84
5	PST	GHOST TANKS	600 HEMISFAIR PLAZA WAY SAN ANTONIO TX 78205	NW	0.13 / 707.85	11	84
			Facility Status Facility ID: PENDING 132980				
6	IHW CORR ACTION	GSA HEMISFAIR SITE FEDERAL COURTHOUSE COMPLEX	SAN ANTONIO TX	WNW	0.15 / 816.08	10	85
7	AIR PERMITS	REDDY ICE CORPORATION	1106 E CESAR E CHAVEZ BLVD SAN ANTONIO TX	SE	0.18 / 934.88	6	86
8	LPST	VIA AIW HOFGEN GALVESTON	HOEFGEN ST SAN ANTONIO TX 78203	ENE	0.18 / 966.74	19	86
			LPST ID: 105486 Closure Date Corrective Action Status: 7/29/2004 6A - FINAL CONCURRENCE ISSUED				
9	UST	HB GONZALEZ CONVENTION CENTER	900 E MARKET ST SAN ANTONIO TX 78205	NNW	0.21 / 1,115.00	23	87
			Facility Status Facility ID: ACTIVE 131647 Tank ID Status Status Begin Date: 2 IN USE 04/09/2015, 1 IN USE 10/09/2015				

Map Key	DB	Company/Site Name	Address	Direction	Distance (mi/ft)	Elev Diff (ft)	Page Number
10	UST	HB GONZALES CONVENTION CENTER	603 S BOWIE ST SAN ANTONIO TX 78207	N	0.22 / 1,167.34	17	95
Facility Status / Facility ID: INACTIVE 116315 Tank ID / Status / Status Begin Date: 1 REMOVED FROM GROUND 06/04/2014							
11	PST	HEMISFAIR ACEQUIA LOFTS	623 HEMISFAIR BLVD SAN ANTONIO TX 78205	WNW	0.24 / 1,255.34	12	103
Facility Status / Facility ID: PENDING 134538							
12	RCRA NON GEN	PACIFIC MOTOR TRUCKING COMPANY	402 HOEFGEN AVE SAN ANTONIO TX 78210	NE	0.25 / 1,294.89	19	104
EPA Handler ID: TXD078481991							
12	LPST	PMT	402 HOEFGEN AVE SAN ANTONIO TX 78205	NE	0.25 / 1,294.89	19	106
LPST ID: 95796 Closure Date / Corrective Action Status: 9/14/1992 6A - FINAL CONCURRENCE ISSUED							
12	UST	PMT	402 HOEFGEN AVE SAN ANTONIO TX 78205	NE	0.25 / 1,294.89	19	106
Facility Status / Facility ID: INACTIVE 47317 Tank ID / Status / Status Begin Date: 2 REMOVED FROM GROUND 04/30/1990, 3 PERM FILLED IN PLACE 12/31/1984, 440794 REMOVED FROM GROUND 09/13/1990, 1 REMOVED FROM GROUND 05/31/1990							
13	RCRA NON GEN	AMERICAN MAIL-WELL ENVELOPE-TEXAS	232 IOWA ST SAN ANTONIO TX 78210	SE	0.25 / 1,299.07	8	117
EPA Handler ID: TXD056320716							
13	IOP	232 AND 211 IOWA STREET	232 IOWA ST 232-211 IOWA ST SAN ANTONIO TX 78210	SE	0.25 / 1,299.07	8	119
14	VCP	HB GONZALEZ CONVENTION CTR EXPANSION	200 E MARKET ST 200 EAST MARKET STREET SAN ANTONIO TX 78205	NNW	0.25 / 1,301.53	15	120
14	VCP	SAN ANTONIO CONVENTION CENTER	600 E MARKET ST INTERSECTION OF BOWIE AND MARKET STS SAN ANTONIO TX 78205	NNW	0.25 / 1,301.53	15	121
14	LPST	LILA COCKRELL THEATHER	200 E MARKET ST SAN ANTONIO TX 78205	NNW	0.25 / 1,301.53	15	122
LPST ID: 111868 Closure Date / Corrective Action Status: 8/28/1998 6A - FINAL CONCURRENCE ISSUED							
14	DTNK	HB GONZALEZ CONVENTION CTR EXPANSION	200 E MARKET ST 200 EAST MARKET STREET SAN ANTONIO TX 78205	NNW	0.25 / 1,301.53	15	123
14	APAR	CONVENTION CENTER HOTEL	600 E MARKET ST INTERSECTION OF BOWIE AND MARKET STS SAN ANTONIO TX 78205	NNW	0.25 / 1,301.53	15	124

Map Key	DB	Company/Site Name	Address	Direction	Distance (mi/ft)	Elev Diff (ft)	Page Number
14	ALT FUELS	Grand Hyatt San Antonio - Tesla Destination	600 E Market St San Antonio TX 78205 ID: 115830	NNW	0.25 / 1,301.53	15	124
14	ALT FUELS	Grand Hyatt San Antonio	600 E Market St San Antonio TX 78205 ID: 148902	NNW	0.25 / 1,301.53	15	125
15	LPST	ALLIED ELECTRIC	511 HOEFGEN SAN ANTONIO TX 78203 LPST ID: 96041 Closure Date Corrective Action Status: 7/29/2004 6A - FINAL CONCURRENCE ISSUED	NE	0.25 / 1,302.90	21	126
15	UST	ALLIED ELECTRIC & A C	511 HOEFGEN SAN ANTONIO TX 78203 Facility Status Facility ID: INACTIVE 93597 Tank ID Status Status Begin Date: 2 REMOVED FROM GROUND 07/31/1990, 1 REMOVED FROM GROUND 07/31/1990, 3 REMOVED FROM GROUND 02/21/1991	NE	0.25 / 1,302.90	21	126
16	LPST	CITY OF SAN ANTONIO PROPERTY	1200 E DURANGO SAN ANTONIO TX 78210 LPST ID: 99794 Closure Date Corrective Action Status: 5/11/2004 6A - FINAL CONCURRENCE ISSUED	SE	0.28 / 1,460.78	9	134
17	LPST	CITY WATER BOARD	900 E COMMERCE ST SAN ANTONIO TX 78205 LPST ID: 101172 Closure Date Corrective Action Status: 12/18/1991 6A - FINAL CONCURRENCE ISSUED	N	0.29 / 1,530.02	16	135
18	LPST	CITY WATER BOARD CENTRAL PLANT	1001 E MARKET ST SAN ANTONIO TX 78205 LPST ID: 102752 Closure Date Corrective Action Status: 7/13/1995 6A - FINAL CONCURRENCE ISSUED	NNW	0.29 / 1,533.37	17	136
19	IHW CORR ACTION	TRAFFIC DIVISION	223 S CHERRY ST SAN ANTONIO TX 78203	ENE	0.29 / 1,546.98	26	136
20	LPST	DOWNTOWN MUFFLER SHOP	601 S ALAMO ST SAN ANTONIO TX 78205 LPST ID: 94436 Closure Date Corrective Action Status: 10/27/1995 6A - FINAL CONCURRENCE ISSUED	W	0.30 / 1,578.96	6	137
21	LPST	CITY OF SAN ANTONIO	740 ALAMO ST SAN ANTONIO TX 78203 LPST ID: 95756 Closure Date Corrective Action Status: 9/27/1990 6A - FINAL CONCURRENCE ISSUED	W	0.30 / 1,595.93	1	137
22	VCP	NEW CITY BLOCK 637 ALAMODOME	SEC SOUTH CHERRY AND MLK DRIVE VACANT TRACT 4 ACRES SAN ANTONIO TX NO DATA	ESE	0.30 / 1,600.81	12	138
23	IHW CORR ACTION	AA FOUNDRIES	231 VIRGINIA BLVD SAN ANTONIO TX 78210	SE	0.30 / 1,606.60	6	140
23	APAR	AA FOUNDRIES	231 VIRGINIA BLVD 231 Virginia, San Antonio, TX SAN ANTONIO TX 78210	SE	0.30 / 1,606.60	6	140

Map Key	DB	Company/Site Name	Address	Direction	Distance (mi/ft)	Elev Diff (ft)	Page Number
24	LPST	DAKOTA ST SOC	203 DAKOTA ST SAN ANTONIO TX 78302	E	0.30 / 1,607.57	18	141
LPST ID: 96487 Closure Date Corrective Action Status: 9/28/1992 6A - FINAL CONCURRENCE ISSUED							
24	LPST	SOUTHWESTERN BELL TELEPHONE	203 DAKOTA ST SAN ANTONIO TX 78302	E	0.30 / 1,607.57	18	141
LPST ID: 95698 Closure Date Corrective Action Status: 11/17/2004 6A - FINAL CONCURRENCE ISSUED							
25	LPST	VIA METROPOLITAN TRANSIT	313 DAKOTA SAN ANTONIO TX	E	0.31 / 1,630.41	18	142
LPST ID: 97938 Closure Date Corrective Action Status: 4/30/1991 6A - FINAL CONCURRENCE ISSUED							
26	LPST	CONTRERAS CHEVRON	716 S PRESA ST SAN ANTONIO TX 78210	WSW	0.31 / 1,659.20	-2	143
LPST ID: 106085 Closure Date Corrective Action Status: 4/20/1993 6A - FINAL CONCURRENCE ISSUED							
27	LPST	ALAMO DOME SITE	219 NEVADA ST SAN ANTONIO TX 78203	ESE	0.32 / 1,704.96	17	143
LPST ID: 97064 Closure Date Corrective Action Status: 7/29/2004 6A - FINAL CONCURRENCE ISSUED							
27	LPST	CITY OF SAN ANTONIO CENTRAL SHOP	224 NEVADA ST SAN ANTONIO TX 78203	ESE	0.32 / 1,704.96	17	144
LPST ID: 94967 Closure Date Corrective Action Status: 7/9/1990 6A - FINAL CONCURRENCE ISSUED							
27	LPST	CITY OF SAN ANTONIO CENTRAL SHOP	224 NEVADA SAN ANTONIO TX 78203	ESE	0.32 / 1,704.96	17	144
LPST ID: 94968 Closure Date Corrective Action Status: 9/14/1990 6A - FINAL CONCURRENCE ISSUED							
28	LPST	LOOMIS ARMORED	611 S PRESA ST SAN ANTONIO TX 78210	W	0.33 / 1,765.89	-1	145
LPST ID: 94976 Closure Date Corrective Action Status: 2/23/1993 6A - FINAL CONCURRENCE ISSUED							
29	BROWNFIELDS	HISTORIC GARDENS SUBDIVISION UNIT III	CITY BLOCK BORDERED BY CHERRY MESQUITE DAKOTA AND NEVADA STS SAN ANTONIO TX	E	0.34 / 1,780.41	20	146
30	LPST	LIBERTO SPECIALTIES	830 S PRESA ST SAN ANTONIO TX 78210	SW	0.34 / 1,800.74	-1	146
LPST ID: 103386 Closure Date Corrective Action Status: 6/11/1992 6A - FINAL CONCURRENCE ISSUED							
31	LPST	CATERING BY ROSEMARY	1220 E COMMERCE ST SAN ANTONIO TX 78205	NE	0.34 / 1,811.36	28	147
LPST ID: 109339 Closure Date Corrective Action Status: 10/26/1998 6A - FINAL CONCURRENCE ISSUED							
31	FED BROWNFIELDS	1220 E Commerce	1220 E Commerce SAN ANTONIO TX 78205	NE	0.34 / 1,811.36	28	148
Acres Property ID: 234644							
32	LPST	ALLEN ELECTRIC	728 S SAINT MARYS ST SAN ANTONIO TX 78205	W	0.36 / 1,904.75	-3	150
LPST ID: 115972 Closure Date Corrective Action Status: 6/10/2004 6A - FINAL CONCURRENCE ISSUED							

Map Key	DB	Company/Site Name	Address	Direction	Distance (mi/ft)	Elev Diff (ft)	Page Number
33	LPST	E N GARAGE	237 CENTER ST SAN ANTONIO TX 78202	NNE	0.37 / 1,964.35	26	150
LPST ID: 110427 Closure Date Corrective Action Status: 10/7/1998 6A - FINAL CONCURRENCE ISSUED							
34	IHW CORR ACTION	AIRPORT SOUTH PARK AND RIDE SAN ANTONIO	212 CHESTNUT ST SAN ANTONIO TX 78202	NNE	0.38 / 1,986.53	21	151
34	APAR	AIRPORT SOUTH PARK AND RIDE SAN ANTONIO	212 CHESTNUT ST CHESTNUT ST SAN ANTONIO TX 78202	NNE	0.38 / 1,986.53	21	152
35	LPST	CINTAS	914 926 S PRESA SAN ANTONIO TX 78213	SW	0.38 / 1,995.19	-3	152
LPST ID: 115985 Closure Date Corrective Action Status: 5/19/2004 6A - FINAL CONCURRENCE ISSUED							
36	LPST	FORMER AMOCO STATION	303 BLUM ST SAN ANTONIO TX	N	0.38 / 2,005.61	17	153
LPST ID: 110675 Closure Date Corrective Action Status: 6/27/2003 6A - FINAL CONCURRENCE ISSUED							
37	LPST	EXXON 67678	700 S SAINT MARYS ST SAN ANTONIO TX 78205	W	0.38 / 2,026.03	-3	153
LPST ID: 98233 Closure Date Corrective Action Status: 2/20/1997 6A - FINAL CONCURRENCE ISSUED							
37	LPST	EXXON 67678	700 S SAINT MARYS ST SAN ANTONIO TX 78205	W	0.38 / 2,026.03	-3	154
LPST ID: 98234 Closure Date Corrective Action Status: 2/20/1997 6A - FINAL CONCURRENCE ISSUED							
37	LPST	EXXON STATION 67678	700 S SAINT MARYS ST SAN ANTONIO TX 78205	W	0.38 / 2,026.03	-3	155
LPST ID: 98240 Closure Date Corrective Action Status: 12/14/1992 6A - FINAL CONCURRENCE ISSUED							
38	IHW CORR ACTION	EL MIRADOR RESTAURANT & MULTIPLE OTHER LOTS	SAN ANTONIO TX	W	0.39 / 2,038.05	-3	155
39	FED BROWNFIELDS	Historic Gardens III	700 Block of Mesquite Street San Antonio TX 78203	ESE	0.39 / 2,083.47	17	156
Acres Property ID: 14965							
39	FED BROWNFIELDS	Historic Gardens II	700 Block of Mesquite Street San Antonio TX 78303	ESE	0.39 / 2,083.47	17	157
Acres Property ID: 14956							
40	LPST	UNKNOWN0	300 CENTER ST SAN ANTONIO TX 78202	NE	0.40 / 2,106.73	28	159
LPST ID: 106162 Closure Date Corrective Action Status: 7/13/1995 6A - FINAL CONCURRENCE ISSUED							
41	IHW CORR ACTION	CINTAS 87	901 S PRESA ST SAN ANTONIO TX 78210	SW	0.40 / 2,107.84	-1	159

Map Key	DB	Company/Site Name	Address	Direction	Distance (mi/ft)	Elev Diff (ft)	Page Number
42	FED BROWNFIELDS	The Durango	427 S. Presa SAN ANTONIO TX 78205 <i>Acres Property ID: 241531</i>	WNW	0.40 / 2,132.13	-1	160
43	LPST	DON LEE SIDNEY FRANCIS II	701 S SAINT MARYS ST SAN ANTONIO TX 78205 <i>LPST ID: 107931</i> <i>Closure Date Corrective Action Status: 9/5/1997 6A - FINAL CONCURRENCE ISSUED</i>	W	0.41 / 2,153.83	-7	163
44	VCP	GJ SUTTON PROPERTY	321 CENTER ST 321 Center St., San Antonio SAN ANTONIO TX 78202	NE	0.41 / 2,190.00	29	164
44	APAR	G J SUTTON STATE OFFICE BUILDING	321 CENTER ST 321 Center St., San Antonio SAN ANTONIO TX 78202	NE	0.41 / 2,190.00	29	165
45	LPST	DOUGLAS ELEMENTARY SCHOOL	318 MARTIN LUTHER KING DR SAN ANTONIO TX 78203 <i>LPST ID: 115954</i> <i>Closure Date Corrective Action Status: 12/22/2004 6A - FINAL CONCURRENCE ISSUED</i>	ESE	0.42 / 2,236.56	19	166
46	LPST	HOUSTON CONVENIENCE STORE 1007	533 S HACKBERRY ST SAN ANTONIO TX 78203 <i>LPST ID: 115192</i> <i>Closure Date Corrective Action Status: 6/25/2002 6A - FINAL CONCURRENCE ISSUED</i>	E	0.44 / 2,314.34	29	167
47	LPST	B W SERVICE	601 DELAWARE ST SAN ANTONIO TX 78210 <i>LPST ID: 108754</i> <i>Closure Date Corrective Action Status: 5/4/1998 6A - FINAL CONCURRENCE ISSUED</i>	SSE	0.48 / 2,532.20	1	167
48	LPST	PIK NIK FOODS PIONEER OIL 156	1110 S PRESA ST SAN ANTONIO TX 78210 <i>LPST ID: 103099</i> <i>Closure Date Corrective Action Status: 10/20/1995 6A - FINAL CONCURRENCE ISSUED</i>	SSW	0.49 / 2,583.35	-6	168
49	LPST	MCKESSON DRUG	1110 HOFGEN AVE SAN ANTONIO TX 78291 <i>LPST ID: 101224</i> <i>Closure Date Corrective Action Status: 6/22/1992 6A - FINAL CONCURRENCE ISSUED</i>	SSE	0.49 / 2,604.02	0	169
50	LPST	SETH NEWBERGER 2	1113 E HOUSTON ST SAN ANTONIO TX 78205 <i>LPST ID: 113482</i> <i>Closure Date Corrective Action Status: 1/31/2003 6A - FINAL CONCURRENCE ISSUED</i>	NNE	0.49 / 2,606.80	22	169
51	LPST	MARIOS AUTOMOTIVE SERVICE	1200 S PRESA ST SAN ANTONIO TX 78210 <i>LPST ID: 105117</i> <i>Closure Date Corrective Action Status: 2/4/1998 6A - FINAL CONCURRENCE ISSUED</i>	SSW	0.49 / 2,609.52	-5	170
52	IHW CORR ACTION	DAKOTA STREET REDEVELOPMENT	610 DAKOTA ST SAN ANTONIO TX 78203	E	0.50 / 2,615.17	38	170
53	FED BROWNFIELDS	512 S. S. Mary's	502 S St Marys San Antonio TX 78205 <i>Acres Property ID: 244465</i>	WNW	0.50 / 2,618.42	-2	171

Map Key	DB	Company/Site Name	Address	Direction	Distance (mi/ft)	Elev Diff (ft)	Page Number
<u>54</u>	IHW CORR ACTION	VILLITA ASSEMBLY HALL	401 VILLITA ST SAN ANTONIO TX 78205	NW	0.51 / 2,669.75	2	<u>174</u>
<u>55</u>	IHW CORR ACTION	CITY AUTO PARTS SAN ANTONIO	SAN ANTONIO TX	NNW	0.54 / 2,834.36	18	<u>174</u>
<u>56</u>	RCRA CORRACTS	CITY PUBLIC SERVICE - MISSION ROAD POWER PLANT	207 MISSION ST SAN ANTONIO TX 78210	WSW	0.54 / 2,854.84	-6	<u>175</u>
			EPA Handler ID: TXD000815043				
<u>56</u>	IHW CORR ACTION	CITY PUBLIC SERVICE MISSION ROAD POWER PLANT SAN ANTONIO	207 MISSION ST SAN ANTONIO TX 78210	WSW	0.54 / 2,854.84	-6	<u>202</u>
<u>57</u>	FUDS	SAN ANTONIO ARSENAL	SAN ANTONIO TX FUDS Property No: K06TX0021	WNW	0.55 / 2,907.99	-21	<u>203</u>
<u>58</u>	IHW CORR ACTION	314 SOUTH OLIVE STREET	314 S OLIVE ST SAN ANTONIO TX 78203	E	0.56 / 2,951.59	49	<u>203</u>
<u>59</u>	IHW CORR ACTION	SONS OF HERMANN PARKING LOT	515 S SAINT MARYS ST SAN ANTONIO TX 78205	WNW	0.56 / 2,966.31	-5	<u>204</u>
<u>60</u>	IHW CORR ACTION	CITY OF SAN ANTONIO DEVELOPMENT AGENCY SAN ANTONIO	SAN ANTONIO TX	WSW	0.56 / 2,976.00	-3	<u>205</u>
<u>61</u>	IHW CORR ACTION	AMERICAN GENERAL LIFE INSURANCE SAN ANTONIO	457 S SAINT MARYS ST SAN ANTONIO TX 78205	WNW	0.57 / 2,998.04	-5	<u>205</u>
<u>62</u>	IHW CORR ACTION	FORMER LONE STAR ICE PLANT	1200 HOEFGEN AVE SAN ANTONIO TX 78210	SSE	0.60 / 3,187.25	-3	<u>206</u>
<u>63</u>	IHW CORR ACTION	MERCHANTS ICE WAREHOUSE	1305 E HOUSTON ST SAN ANTONIO TX 78205	NNE	0.61 / 3,197.99	38	<u>207</u>
<u>64</u>	IHW CORR ACTION	CITY FOUNDRY SAN ANTONIO	118 MISSISSIPPI ST SAN ANTONIO TX 78210	SSE	0.65 / 3,408.58	-3	<u>207</u>

Map Key	DB	Company/Site Name	Address	Direction	Distance (mi/ft)	Elev Diff (ft)	Page Number
<u>65</u>	IHW CORR ACTION	PROPOSED VILLITA TOWERS	SAN ANTONIO TX	WNW	0.66 / 3,478.90	2	<u>208</u>
<u>66</u>	IHW CORR ACTION	SAN ANTONIO ARSENAL	SAN ANTONIO TX	W	0.67 / 3,541.57	-2	<u>209</u>
<u>67</u>	IHW CORR ACTION	VETERANS VAULT PCB REMOVAL	315 DWYER AVE SAN ANTONIO TX 78204	WNW	0.68 / 3,572.53	7	<u>209</u>
<u>68</u>	IHW CORR ACTION	PROPOSED FIRE STATION NO1 - N CHERRY - SAN ANTONIO	SAN ANTONIO TX	NNE	0.69 / 3,621.47	45	<u>210</u>
<u>69</u>	IHW CORR ACTION	US FEDERAL COURTHOUSE PARKING LOT - SAN ANTONIO	616 E TRAVIS ST SAN ANTONIO TX 78205	NNW	0.70 / 3,675.33	15	<u>211</u>
<u>70</u>	IHW CORR ACTION	FORMER MACHNE SHOP & MECHANICS SCHOOL	1602 E HOUSTON ST SAN ANTONIO TX 78202	NE	0.72 / 3,802.45	57	<u>211</u>
<u>71</u>	IHW CORR ACTION	HEB ARSENAL SITE - BLDG 12	651 S MAIN AVE SAN ANTONIO TX 78204	W	0.75 / 3,970.48	0	<u>212</u>
<u>72</u>	IHW CORR ACTION	135 EAST COMMERCE	135 E COMMERCE ST SAN ANTONIO TX 78205	NW	0.76 / 3,989.07	-6	<u>212</u>
<u>73</u>	IHW CORR ACTION	BRACKENRIDGE HIGH SCHOOL	400 EAGLELAND DR SAN ANTONIO TX 78210	SSW	0.78 / 4,107.77	-12	<u>213</u>
<u>74</u>	IHW CORR ACTION	ARLON SIGNTECH ESSEX PLANT	30 ESSEX ST SAN ANTONIO TX 78210	SSE	0.79 / 4,169.42	-10	<u>214</u>
<u>75</u>	IHW CORR ACTION	HAMPTON INN AND HOME 2 SUITES - RIVERWALK	118 SOLEDAD ST SAN ANTONIO TX 78205	NW	0.82 / 4,315.85	8	<u>214</u>
<u>76</u>	IHW CORR ACTION	PROPOSED MULTI LEVEL PARKING GARAGE	205 E TRAVIS ST SAN ANTONIO TX 78205	NW	0.85 / 4,473.98	2	<u>215</u>

Map Key	DB	Company/Site Name	Address	Direction	Distance (mi/ft)	Elev Diff (ft)	Page Number
<u>77</u>	IHW CORR ACTION	SOUTH PRESA TRACK	1915 S PRESA ST SAN ANTONIO TX 78210	S	0.89 / 4,696.20	-16	<u>216</u>
<u>78</u>	IHW CORR ACTION	KING WILLIAM DISTRICT CROSSFIT	127 GROVETON ST SAN ANTONIO TX 78210	S	0.89 / 4,720.07	-15	<u>216</u>
<u>79</u>	IHW CORR ACTION	DOWNTOWN POLICE STATION	214 W NUEVA SAN ANTONIO TX 78207	WNW	0.90 / 4,732.40	3	<u>217</u>
<u>80</u>	IHW CORR ACTION	TOBIN CENTER	100 AUDITORIUM CIR SAN ANTONIO TX 78205	NNW	0.92 / 4,873.60	11	<u>218</u>
<u>81</u>	IHW CORR ACTION	SITEWIDE	TX	E	0.92 / 4,883.70	75	<u>218</u>
<u>82</u>	IHW CORR ACTION	BEXAR COUNTY JAIL VAULT 1170	218 S LAREDO ST SAN ANTONIO TX 78207	WNW	0.93 / 4,893.49	4	<u>219</u>
<u>83</u>	IHW CORR ACTION	PROJECT BRAVO	500 MCCULLOUGH AVE SAN ANTONIO TX 78215	NNW	0.93 / 4,902.89	15	<u>220</u>
<u>84</u>	IHW CORR ACTION	FIRESTONE DOWNTOWN AUTO REPAIR	701 N ALAMO ST SAN ANTONIO TX 78215	N	0.94 / 4,978.22	22	<u>220</u>
<u>85</u>	IHW CORR ACTION	700 BLOCK OF SANTA ROSA	700 S SANTA ROSA AVE SAN ANTONIO TX 78204	W	0.96 / 5,059.37	0	<u>221</u>
<u>86</u>	IHW CORR ACTION	125 LAMAR STREET AND 430 AUSTIN STREET	SAN ANTONIO TX	NNE	0.96 / 5,077.51	35	<u>221</u>

Executive Summary: Summary by Data Source

Standard

Federal

RCRA CORRACTS - RCRA CORRACTS-Corrective Action

A search of the RCRA CORRACTS database, dated Jun 27, 2022 has found that there are 1 RCRA CORRACTS site(s) within approximately 1.00 miles of the project property.

<u>Lower Elevation</u>	<u>Address</u>	<u>Direction</u>	<u>Distance (mi/ft)</u>	<u>Map Key</u>
CITY PUBLIC SERVICE - MISSION ROAD POWER PLANT	207 MISSION ST SAN ANTONIO TX 78210	WSW	0.54 / 2,854.84	56
<i>EPA Handler ID: TXD000815043</i>				

RCRA NON GEN - RCRA Non-Generators

A search of the RCRA NON GEN database, dated Jun 27, 2022 has found that there are 3 RCRA NON GEN site(s) within approximately 0.25 miles of the project property.

<u>Equal/Higher Elevation</u>	<u>Address</u>	<u>Direction</u>	<u>Distance (mi/ft)</u>	<u>Map Key</u>
PACIFIC MOTOR TRUCKING COMPANY	402 HOEFGEN AVE SAN ANTONIO TX 78210	NE	0.25 / 1,294.89	12
<i>EPA Handler ID: TXD078481991</i>				
AMERICAN MAIL-WELL ENVELOPE-TEXAS	232 IOWA ST SAN ANTONIO TX 78210	SE	0.25 / 1,299.07	13
<i>EPA Handler ID: TXD056320716</i>				

<u>Lower Elevation</u>	<u>Address</u>	<u>Direction</u>	<u>Distance (mi/ft)</u>	<u>Map Key</u>
ALAMO IRON WORKS INC	101 MONTANA ST SAN ANTONIO TX 78203	NE	0.12 / 655.19	4
<i>EPA Handler ID: TXD008111320</i>				

ERNS - Emergency Response Notification System

A search of the ERNS database, dated Jun 5, 2022 has found that there are 1 ERNS site(s) within approximately 0.02 miles of the project property.

<u>Lower Elevation</u>	<u>Address</u>	<u>Direction</u>	<u>Distance (mi/ft)</u>	<u>Map Key</u>
	801 SOUTH BOWIE SAN ANTONIO TX	NW	0.00 / 0.00	1
<i>NRC Report No: 507348</i>				

FED BROWNFIELDS - The Assessment, Cleanup and Redevelopment Exchange System (ACRES) Brownfield Database

A search of the FED BROWNFIELDS database, dated Aug 20, 2021 has found that there are 5 FED BROWNFIELDS site(s) within approximately 0.50 miles of the project property.

<u>Equal/Higher Elevation</u>	<u>Address</u>	<u>Direction</u>	<u>Distance (mi/ft)</u>	<u>Map Key</u>
1220 E Commerce	1220 E Commerce SAN ANTONIO TX 78205	NE	0.34 / 1,811.36	31
	Acres Property ID: 234644			
Historic Gardens III	700 Block of Mesquite Street San Antonio TX 78203	ESE	0.39 / 2,083.47	39
	Acres Property ID: 14965			
Historic Gardens II	700 Block of Mesquite Street San Antonio TX 78303	ESE	0.39 / 2,083.47	39
	Acres Property ID: 14956			
<u>Lower Elevation</u>	<u>Address</u>	<u>Direction</u>	<u>Distance (mi/ft)</u>	<u>Map Key</u>
The Durango	427 S. Presa SAN ANTONIO TX 78205	WNW	0.40 / 2,132.13	42
	Acres Property ID: 241531			
512 S. S. Mary's	502 S St Marys San Antonio TX 78205	WNW	0.50 / 2,618.42	53
	Acres Property ID: 244465			

State

LPST - Leaking Petroleum Storage Tank Database

A search of the LPST database, dated Aug 3, 2022 has found that there are 37 LPST site(s) within approximately 0.50 miles of the project property.

<u>Equal/Higher Elevation</u>	<u>Address</u>	<u>Direction</u>	<u>Distance (mi/ft)</u>	<u>Map Key</u>
VIA AIW HOEFGEN GALVESTON	HOEFGEN ST SAN ANTONIO TX 78203	ENE	0.18 / 966.74	8
	LPST ID: 105486			
	Closure Date / Corrective Action Status: 7/29/2004 6A - FINAL CONCURRENCE ISSUED			
PMT	402 HOEFGEN AVE SAN ANTONIO TX 78205	NE	0.25 / 1,294.89	12
	LPST ID: 95796			
	Closure Date / Corrective Action Status: 9/14/1992 6A - FINAL CONCURRENCE ISSUED			
LILA COCKRELL THEATHER	200 E MARKET ST SAN ANTONIO TX 78205	NNW	0.25 / 1,301.53	14
	LPST ID: 111868			
	Closure Date / Corrective Action Status: 8/28/1998 6A - FINAL CONCURRENCE ISSUED			
ALLIED ELECTRIC	511 HOEFGEN SAN ANTONIO TX 78203	NE	0.25 / 1,302.90	15
	LPST ID: 96041			
	Closure Date / Corrective Action Status: 7/29/2004 6A - FINAL CONCURRENCE ISSUED			
CITY OF SAN ANTONIO PROPERTY	1200 E DURANGO SAN ANTONIO TX 78210	SE	0.28 / 1,460.78	16

<u>Equal/Higher Elevation</u>	<u>Address</u>	<u>Direction</u>	<u>Distance (mi/ft)</u>	<u>Map Key</u>
LPST ID: 99794 Closure Date Corrective Action Status: 5/11/2004 6A - FINAL CONCURRENCE ISSUED				
CITY WATER BOARD	900 E COMMERCE ST SAN ANTONIO TX 78205	N	0.29 / 1,530.02	17
LPST ID: 101172 Closure Date Corrective Action Status: 12/18/1991 6A - FINAL CONCURRENCE ISSUED				
CITY WATER BOARD CENTRAL PLANT	1001 E MARKET ST SAN ANTONIO TX 78205	NNW	0.29 / 1,533.37	18
LPST ID: 102752 Closure Date Corrective Action Status: 7/13/1995 6A - FINAL CONCURRENCE ISSUED				
DOWNTOWN MUFFLER SHOP	601 S ALAMO ST SAN ANTONIO TX 78205	W	0.30 / 1,578.96	20
LPST ID: 94436 Closure Date Corrective Action Status: 10/27/1995 6A - FINAL CONCURRENCE ISSUED				
CITY OF SAN ANTONIO	740 ALAMO ST SAN ANTONIO TX 78203	W	0.30 / 1,595.93	21
LPST ID: 95756 Closure Date Corrective Action Status: 9/27/1990 6A - FINAL CONCURRENCE ISSUED				
DAKOTA ST SOC	203 DAKOTA ST SAN ANTONIO TX 78302	E	0.30 / 1,607.57	24
LPST ID: 96487 Closure Date Corrective Action Status: 9/28/1992 6A - FINAL CONCURRENCE ISSUED				
SOUTHWESTERN BELL TELEPHONE	203 DAKOTA ST SAN ANTONIO TX 78302	E	0.30 / 1,607.57	24
LPST ID: 95698 Closure Date Corrective Action Status: 11/17/2004 6A - FINAL CONCURRENCE ISSUED				
VIA METROPOLITAN TRANSIT	313 DAKOTA SAN ANTONIO TX	E	0.31 / 1,630.41	25
LPST ID: 97938 Closure Date Corrective Action Status: 4/30/1991 6A - FINAL CONCURRENCE ISSUED				
ALAMO DOME SITE	219 NEVADA ST SAN ANTONIO TX 78203	ESE	0.32 / 1,704.96	27
LPST ID: 97064 Closure Date Corrective Action Status: 7/29/2004 6A - FINAL CONCURRENCE ISSUED				
CITY OF SAN ANTONIO CENTRAL SHOP	224 NEVADA ST SAN ANTONIO TX 78203	ESE	0.32 / 1,704.96	27
LPST ID: 94967 Closure Date Corrective Action Status: 7/9/1990 6A - FINAL CONCURRENCE ISSUED				
CITY OF SAN ANTONIO CENTRAL SHOP	224 NEVADA SAN ANTONIO TX 78203	ESE	0.32 / 1,704.96	27
LPST ID: 94968 Closure Date Corrective Action Status: 9/14/1990 6A - FINAL CONCURRENCE ISSUED				
CATERING BY ROSEMARY	1220 E COMMERCE ST SAN ANTONIO TX 78205	NE	0.34 / 1,811.36	31
LPST ID: 109339 Closure Date Corrective Action Status: 10/26/1998 6A - FINAL CONCURRENCE ISSUED				
E N GARAGE	237 CENTER ST SAN ANTONIO TX 78202	NNE	0.37 / 1,964.35	33

<u>Equal/Higher Elevation</u>	<u>Address</u>	<u>Direction</u>	<u>Distance (mi/ft)</u>	<u>Map Key</u>
LPST ID: 110427 Closure Date Corrective Action Status: 10/7/1998 6A - FINAL CONCURRENCE ISSUED				
FORMER AMOCO STATION	303 BLUM ST SAN ANTONIO TX	N	0.38 / 2,005.61	36
LPST ID: 110675 Closure Date Corrective Action Status: 6/27/2003 6A - FINAL CONCURRENCE ISSUED				
UNKNOWN0	300 CENTER ST SAN ANTONIO TX 78202	NE	0.40 / 2,106.73	40
LPST ID: 106162 Closure Date Corrective Action Status: 7/13/1995 6A - FINAL CONCURRENCE ISSUED				
DOUGLAS ELEMENTARY SCHOOL	318 MARTIN LUTHER KING DR SAN ANTONIO TX 78203	ESE	0.42 / 2,236.56	45
LPST ID: 115954 Closure Date Corrective Action Status: 12/22/2004 6A - FINAL CONCURRENCE ISSUED				
HOUSTON CONVENIENCE STORE 1007	533 S HACKBERRY ST SAN ANTONIO TX 78203	E	0.44 / 2,314.34	46
LPST ID: 115192 Closure Date Corrective Action Status: 6/25/2002 6A - FINAL CONCURRENCE ISSUED				
B W SERVICE	601 DELAWARE ST SAN ANTONIO TX 78210	SSE	0.48 / 2,532.20	47
LPST ID: 108754 Closure Date Corrective Action Status: 5/4/1998 6A - FINAL CONCURRENCE ISSUED				
MCKESSON DRUG	1110 HOEFGEN AVE SAN ANTONIO TX 78291	SSE	0.49 / 2,604.02	49
LPST ID: 101224 Closure Date Corrective Action Status: 6/22/1992 6A - FINAL CONCURRENCE ISSUED				
SETH NEWBERGER 2	1113 E HOUSTON ST SAN ANTONIO TX 78205	NNE	0.49 / 2,606.80	50
LPST ID: 113482 Closure Date Corrective Action Status: 1/31/2003 6A - FINAL CONCURRENCE ISSUED				
<u>Lower Elevation</u>	<u>Address</u>	<u>Direction</u>	<u>Distance (mi/ft)</u>	<u>Map Key</u>
ALAMO IRON WORKS DOME SITE	101 MONTANA ST SAN ANTONIO TX 78203	NE	0.12 / 655.19	4
LPST ID: 97351 Closure Date Corrective Action Status: 7/29/2004 6A - FINAL CONCURRENCE ISSUED				
ALAMO IRON WORKS	101 MONTANA ST SAN ANTONIO TX 78203	NE	0.12 / 655.19	4
LPST ID: 93820 Closure Date Corrective Action Status: 7/29/2004 6A - FINAL CONCURRENCE ISSUED				
CONTRERAS CHEVRON	716 S PRESA ST SAN ANTONIO TX 78210	WSW	0.31 / 1,659.20	26
LPST ID: 106085 Closure Date Corrective Action Status: 4/20/1993 6A - FINAL CONCURRENCE ISSUED				
LOOMIS ARMORED	611 S PRESA ST SAN ANTONIO TX 78210	W	0.33 / 1,765.89	28

<u>Lower Elevation</u>	<u>Address</u>	<u>Direction</u>	<u>Distance (mi/ft)</u>	<u>Map Key</u>
LPST ID: 94976 Closure Date / Corrective Action Status: 2/23/1993 6A - FINAL CONCURRENCE ISSUED				
LIBERTO SPECIALTIES	830 S PRESA ST SAN ANTONIO TX 78210	SW	0.34 / 1,800.74	30
LPST ID: 103386 Closure Date / Corrective Action Status: 6/11/1992 6A - FINAL CONCURRENCE ISSUED				
ALLEN ELECTRIC	728 S SAINT MARYS ST SAN ANTONIO TX 78205	W	0.36 / 1,904.75	32
LPST ID: 115972 Closure Date / Corrective Action Status: 6/10/2004 6A - FINAL CONCURRENCE ISSUED				
CINTAS	914 926 S PRESA SAN ANTONIO TX 78213	SW	0.38 / 1,995.19	35
LPST ID: 115985 Closure Date / Corrective Action Status: 5/19/2004 6A - FINAL CONCURRENCE ISSUED				
EXXON STATION 67678	700 S SAINT MARYS ST SAN ANTONIO TX 78205	W	0.38 / 2,026.03	37
LPST ID: 98240 Closure Date / Corrective Action Status: 12/14/1992 6A - FINAL CONCURRENCE ISSUED				
EXXON 67678	700 S SAINT MARYS ST SAN ANTONIO TX 78205	W	0.38 / 2,026.03	37
LPST ID: 98234 Closure Date / Corrective Action Status: 2/20/1997 6A - FINAL CONCURRENCE ISSUED				
EXXON 67678	700 S SAINT MARYS ST SAN ANTONIO TX 78205	W	0.38 / 2,026.03	37
LPST ID: 98233 Closure Date / Corrective Action Status: 2/20/1997 6A - FINAL CONCURRENCE ISSUED				
DON LEE SIDNEY FRANCIS II	701 S SAINT MARYS ST SAN ANTONIO TX 78205	W	0.41 / 2,153.83	43
LPST ID: 107931 Closure Date / Corrective Action Status: 9/5/1997 6A - FINAL CONCURRENCE ISSUED				
PIK NIK FOODS PIONEER OIL 156	1110 S PRESA ST SAN ANTONIO TX 78210	SSW	0.49 / 2,583.35	48
LPST ID: 103099 Closure Date / Corrective Action Status: 10/20/1995 6A - FINAL CONCURRENCE ISSUED				
MARIOS AUTOMOTIVE SERVICE	1200 S PRESA ST SAN ANTONIO TX 78210	SSW	0.49 / 2,609.52	51
LPST ID: 105117 Closure Date / Corrective Action Status: 2/4/1998 6A - FINAL CONCURRENCE ISSUED				

UST - Underground Petroleum Storage Tanks

A search of the UST database, dated Aug 4, 2022 has found that there are 6 UST site(s) within approximately 0.25 miles of the project property.

<u>Equal/Higher Elevation</u>	<u>Address</u>	<u>Direction</u>	<u>Distance (mi/ft)</u>	<u>Map Key</u>
ALAMODOME GENERATOR	100 MONTANA ST SAN ANTONIO TX 78203	NE	0.12 / 625.30	3

<u>Equal/Higher Elevation</u>	<u>Address</u>	<u>Direction</u>	<u>Distance (mi/ft)</u>	<u>Map Key</u>
Facility Status Facility ID: ACTIVE 99633 Tank ID Status Status Begin Date: 1 IN USE 06/30/1995				
HB GONZALEZ CONVENTION CENTER	900 E MARKET ST SAN ANTONIO TX 78205	NNW	0.21 / 1,115.00	9
Facility Status Facility ID: ACTIVE 131647 Tank ID Status Status Begin Date: 2 IN USE 04/09/2015, 1 IN USE 10/09/2015				
HB GONZALES CONVENTION CENTER	603 S BOWIE ST SAN ANTONIO TX 78207	N	0.22 / 1,167.34	10
Facility Status Facility ID: INACTIVE 116315 Tank ID Status Status Begin Date: 1 REMOVED FROM GROUND 06/04/2014				
PMT	402 HOEFGEN AVE SAN ANTONIO TX 78205	NE	0.25 / 1,294.89	12
Facility Status Facility ID: INACTIVE 47317 Tank ID Status Status Begin Date: 2 REMOVED FROM GROUND 04/30/1990, 3 PERM FILLED IN PLACE 12/31/1984, 440794 REMOVED FROM GROUND 09/13/1990, 1 REMOVED FROM GROUND 05/31/1990				
ALLIED ELECTRIC & A C	511 HOEFGEN SAN ANTONIO TX 78203	NE	0.25 / 1,302.90	15
Facility Status Facility ID: INACTIVE 93597 Tank ID Status Status Begin Date: 2 REMOVED FROM GROUND 07/31/1990, 1 REMOVED FROM GROUND 07/31/1990, 3 REMOVED FROM GROUND 02/21/1991				

<u>Lower Elevation</u>	<u>Address</u>	<u>Direction</u>	<u>Distance (mi/ft)</u>	<u>Map Key</u>
ALAMO IRON WORKS	101 MONTANA ST SAN ANTONIO TX 78203	NE	0.12 / 655.19	4
Facility Status Facility ID: INACTIVE 67195 Tank ID Status Status Begin Date: 4 REMOVED FROM GROUND 09/18/1990, 6 REMOVED FROM GROUND 09/18/1990, 2 REMOVED FROM GROUND 09/18/1990, 3 REMOVED FROM GROUND 09/18/1990, 5 REMOVED FROM GROUND 09/18/1990, 1 REMOVED FROM GROUND 09/18/1990				

AST - Aboveground Storage Tanks

A search of the AST database, dated Aug 4, 2022 has found that there are 1 AST site(s) within approximately 0.25 miles of the project property.

<u>Equal/Higher Elevation</u>	<u>Address</u>	<u>Direction</u>	<u>Distance (mi/ft)</u>	<u>Map Key</u>
FEDERAL BUILDING	727 E CESAR E CHAVEZ BLVD SAN ANTONIO TX 78206	WNW	0.08 / 419.10	2
Facility Status Facility ID: ACTIVE 129005 Tank ID Status Status Date: NEWCO3267 IN USE 01/22/1993				

PST - Petroleum Storage Tanks Database

A search of the PST database, dated Aug 4, 2022 has found that there are 2 PST site(s) within approximately 0.25 miles of the project property.

<u>Equal/Higher Elevation</u>	<u>Address</u>	<u>Direction</u>	<u>Distance (mi/ft)</u>	<u>Map Key</u>
GHOST TANKS	600 HEMISFAIR PLAZA WAY SAN ANTONIO TX 78205	NW	0.13 / 707.85	5
Facility Status Facility ID: PENDING 132980				

<u>Equal/Higher Elevation</u>	<u>Address</u>	<u>Direction</u>	<u>Distance (mi/ft)</u>	<u>Map Key</u>
HEMISFAIR ACEQUIA LOFTS	623 HEMISFAIR BLVD SAN ANTONIO TX 78205	WNW	0.24 / 1,255.34	11
<i>Facility Status Facility ID: PENDING 134538</i>				

HIST TANK - Historical Tank Construction Notification

A search of the HIST TANK database, dated Jul 19, 2022 has found that there are 1 HIST TANK site(s) within approximately 0.25 miles of the project property.

<u>Equal/Higher Elevation</u>	<u>Address</u>	<u>Direction</u>	<u>Distance (mi/ft)</u>	<u>Map Key</u>
ALAMODOME GENERATOR	100 MONTANA ST SAN ANTONIO TX 78203	NE	0.12 / 625.30	3
<i>Facility ID: 0066419</i>				

DTNK - Delisted Storage Tanks

A search of the DTNK database, dated Aug 4, 2022 has found that there are 1 DTNK site(s) within approximately 0.25 miles of the project property.

<u>Equal/Higher Elevation</u>	<u>Address</u>	<u>Direction</u>	<u>Distance (mi/ft)</u>	<u>Map Key</u>
HB GONZALEZ CONVENTION CTR EXPANSION	200 E MARKET ST 200 EAST MARKET STREET SAN ANTONIO TX 78205	NNW	0.25 / 1,301.53	14

VCP - Voluntary Cleanup Program

A search of the VCP database, dated Aug 15, 2022 has found that there are 4 VCP site(s) within approximately 0.50 miles of the project property.

<u>Equal/Higher Elevation</u>	<u>Address</u>	<u>Direction</u>	<u>Distance (mi/ft)</u>	<u>Map Key</u>
SAN ANTONIO CONVENTION CENTER	600 E MARKET ST INTERSECTION OF BOWIE AND MARKET STS SAN ANTONIO TX 78205	NNW	0.25 / 1,301.53	14
HB GONZALEZ CONVENTION CTR EXPANSION	200 E MARKET ST 200 EAST MARKET STREET SAN ANTONIO TX 78205	NNW	0.25 / 1,301.53	14
NEW CITY BLOCK 637 ALAMODOME	SEC SOUTH CHERRY AND MLK DRIVE VACANT TRACT 4 ACRES SAN ANTONIO TX NO DATA	ESE	0.30 / 1,600.81	22
GJ SUTTON PROPERTY	321 CENTER ST 321 Center St., San Antonio SAN ANTONIO TX 78202	NE	0.41 / 2,190.00	44

IOP - Innocent Owner/Operator Program

A search of the IOP database, dated Aug 10, 2022 has found that there are 1 IOP site(s) within approximately 0.50 miles of the project property.

<u>Equal/Higher Elevation</u>	<u>Address</u>	<u>Direction</u>	<u>Distance (mi/ft)</u>	<u>Map Key</u>
232 AND 211 IOWA STREET	232 IOWA ST 232-211 IOWA ST SAN ANTONIO TX 78210	SE	0.25 / 1,299.07	13

BROWNFIELDS - Brownfields Site Assessments Database

A search of the BROWNFIELDS database, dated Jul 4, 2022 has found that there are 1 BROWNFIELDS site(s) within approximately 0.50 miles of the project property.

<u>Equal/Higher Elevation</u>	<u>Address</u>	<u>Direction</u>	<u>Distance (mi/ft)</u>	<u>Map Key</u>
HISTORIC GARDENS SUBDIVISION UNIT III	CITY BLOCK BORDERED BY CHERRY MESQUITE DAKOTA AND NEVADA STS SAN ANTONIO TX	E	0.34 / 1,780.41	29

Non Standard

Federal

FUDS - Formerly Used Defense Sites

A search of the FUDS database, dated May 26, 2021 has found that there are 1 FUDS site(s) within approximately 1.00 miles of the project property.

<u>Lower Elevation</u>	<u>Address</u>	<u>Direction</u>	<u>Distance (mi/ft)</u>	<u>Map Key</u>
SAN ANTONIO ARSENAL	SAN ANTONIO TX	WNW	0.55 / 2,907.99	57
<i>FUDS Property No: K06TX0021</i>				

ALT FUELS - Alternative Fueling Stations

A search of the ALT FUELS database, dated Aug 1, 2022 has found that there are 2 ALT FUELS site(s) within approximately 0.25 miles of the project property.

<u>Equal/Higher Elevation</u>	<u>Address</u>	<u>Direction</u>	<u>Distance (mi/ft)</u>	<u>Map Key</u>
Grand Hyatt San Antonio	600 E Market St San Antonio TX 78205 <i>ID: 148902</i>	NNW	0.25 / 1,301.53	14
Grand Hyatt San Antonio - Tesla Destination	600 E Market St San Antonio TX 78205 <i>ID: 115830</i>	NNW	0.25 / 1,301.53	14

State

GWCC - Groundwater Contamination Cases

A search of the GWCC database, dated Dec 31, 2020 has found that there are 1 GWCC site(s) within approximately 0.12 miles of the project property.

<u>Lower Elevation</u>	<u>Address</u>	<u>Direction</u>	<u>Distance (mi/ft)</u>	<u>Map Key</u>
ALAMO IRON WORKS (ALAMODOME)	101 MONTANA ST SAN ANTONIO TX 78205	NE	0.12 / 655.19	<u>4</u>

APAR - Affected Property Assessment Reports

A search of the APAR database, dated Mar 1, 2022 has found that there are 4 APAR site(s) within approximately 0.50 miles of the project property.

<u>Equal/Higher Elevation</u>	<u>Address</u>	<u>Direction</u>	<u>Distance (mi/ft)</u>	<u>Map Key</u>
CONVENTION CENTER HOTEL	600 E MARKET ST INTERSECTION OF BOWIE AND MARKET STS SAN ANTONIO TX 78205	NNW	0.25 / 1,301.53	<u>14</u>
AA FOUNDRIES	231 VIRGINIA BLVD 231 Virginia, San Antonio, TX SAN ANTONIO TX 78210	SE	0.30 / 1,606.60	<u>23</u>
AIRPORT SOUTH PARK AND RIDE SAN ANTONIO	212 CHESTNUT ST CHESTNUT ST SAN ANTONIO TX 78202	NNE	0.38 / 1,986.53	<u>34</u>
G J SUTTON STATE OFFICE BUILDING	321 CENTER ST 321 Center St., San Antonio SAN ANTONIO TX 78202	NE	0.41 / 2,190.00	<u>44</u>

IHW CORR ACTION - Industrial and Hazardous Waste Sites with Corrective Actions

A search of the IHW CORR ACTION database, dated Aug 16, 2022 has found that there are 40 IHW CORR ACTION site(s) within approximately 1.00 miles of the project property.

<u>Equal/Higher Elevation</u>	<u>Address</u>	<u>Direction</u>	<u>Distance (mi/ft)</u>	<u>Map Key</u>
GSA HEMISFAIR SITE FEDERAL COURTHOUSE COMPLEX	SAN ANTONIO TX	WNW	0.15 / 816.08	<u>6</u>
TRAFFIC DIVISION	223 S CHERRY ST SAN ANTONIO TX 78203	ENE	0.29 / 1,546.98	<u>19</u>
AA FOUNDRIES	231 VIRGINIA BLVD SAN ANTONIO TX 78210	SE	0.30 / 1,606.60	<u>23</u>
AIRPORT SOUTH PARK AND RIDE SAN ANTONIO	212 CHESTNUT ST SAN ANTONIO TX 78202	NNE	0.38 / 1,986.53	<u>34</u>
DAKOTA STREET REDEVELOPMENT	610 DAKOTA ST SAN ANTONIO TX 78203	E	0.50 / 2,615.17	<u>52</u>

<u>Equal/Higher Elevation</u>	<u>Address</u>	<u>Direction</u>	<u>Distance (mi/ft)</u>	<u>Map Key</u>
VILLITA ASSEMBLY HALL	401 VILLITA ST SAN ANTONIO TX 78205	NW	0.51 / 2,669.75	<u>54</u>
CITY AUTO PARTS SAN ANTONIO	SAN ANTONIO TX	NNW	0.54 / 2,834.36	<u>55</u>
314 SOUTH OLIVE STREET	314 S OLIVE ST SAN ANTONIO TX 78203	E	0.56 / 2,951.59	<u>58</u>
MERCHANTS ICE WAREHOUSE	1305 E HOUSTON ST SAN ANTONIO TX 78205	NNE	0.61 / 3,197.99	<u>63</u>
PROPOSED VILLITA TOWERS	SAN ANTONIO TX	WNW	0.66 / 3,478.90	<u>65</u>
VETERANS VAULT PCB REMOVAL	315 DWYER AVE SAN ANTONIO TX 78204	WNW	0.68 / 3,572.53	<u>67</u>
PROPOSED FIRE STATION NO1 - N CHERRY - SAN ANTONIO	SAN ANTONIO TX	NNE	0.69 / 3,621.47	<u>68</u>
US FEDERAL COURTHOUSE PARKING LOT - SAN ANTONIO	616 E TRAVIS ST SAN ANTONIO TX 78205	NNW	0.70 / 3,675.33	<u>69</u>
FORMER MACHNE SHOP & MECHANICS SCHOOL	1602 E HOUSTON ST SAN ANTONIO TX 78202	NE	0.72 / 3,802.45	<u>70</u>
HAMPTON INN AND HOME 2 SUITES - RIVERWALK	118 SOLEDAD ST SAN ANTONIO TX 78205	NW	0.82 / 4,315.85	<u>75</u>
PROPOSED MULTI LEVEL PARKING GARAGE	205 E TRAVIS ST SAN ANTONIO TX 78205	NW	0.85 / 4,473.98	<u>76</u>
DOWNTOWN POLICE STATION	214 W NUEVA SAN ANTONIO TX 78207	WNW	0.90 / 4,732.40	<u>79</u>
TOBIN CENTER	100 AUDITORIUM CIR SAN ANTONIO TX 78205	NNW	0.92 / 4,873.60	<u>80</u>

<u>Equal/Higher Elevation</u>	<u>Address</u>	<u>Direction</u>	<u>Distance (mi/ft)</u>	<u>Map Key</u>
SITEWIDE	TX	E	0.92 / 4,883.70	<u>81</u>
BEXAR COUNTY JAIL VAULT 1170	218 S LAREDO ST SAN ANTONIO TX 78207	WNW	0.93 / 4,893.49	<u>82</u>
PROJECT BRAVO	500 MCCULLOUGH AVE SAN ANTONIO TX 78215	NNW	0.93 / 4,902.89	<u>83</u>
FIRESTONE DOWNTOWN AUTO REPAIR	701 N ALAMO ST SAN ANTONIO TX 78215	N	0.94 / 4,978.22	<u>84</u>
700 BLOCK OF SANTA ROSA	700 S SANTA ROSA AVE SAN ANTONIO TX 78204	W	0.96 / 5,059.37	<u>85</u>
125 LAMAR STREET AND 430 AUSTIN STREET	SAN ANTONIO TX	NNE	0.96 / 5,077.51	<u>86</u>
<u>Lower Elevation</u>	<u>Address</u>	<u>Direction</u>	<u>Distance (mi/ft)</u>	<u>Map Key</u>
ALAMO IRON WORKS ALAMODOME	101 MONTANA ST SAN ANTONIO TX 78203	NE	0.12 / 655.19	<u>4</u>
EL MIRADOR RESTAURANT & MULTIPLE OTHER LOTS	SAN ANTONIO TX	W	0.39 / 2,038.05	<u>38</u>
CINTAS 87	901 S PRESA ST SAN ANTONIO TX 78210	SW	0.40 / 2,107.84	<u>41</u>
CITY PUBLIC SERVICE MISSION ROAD POWER PLANT SAN ANTONIO	207 MISSION ST SAN ANTONIO TX 78210	WSW	0.54 / 2,854.84	<u>56</u>
SONS OF HERMANN PARKING LOT	515 S SAINT MARYS ST SAN ANTONIO TX 78205	WNW	0.56 / 2,966.31	<u>59</u>
CITY OF SAN ANTONIO DEVELOPMENT AGENCY SAN ANTONIO	SAN ANTONIO TX	WSW	0.56 / 2,976.00	<u>60</u>
AMERICAN GENERAL LIFE INSURANCE SAN ANTONIO	457 S SAINT MARYS ST SAN ANTONIO TX 78205	WNW	0.57 / 2,998.04	<u>61</u>

<u>Lower Elevation</u>	<u>Address</u>	<u>Direction</u>	<u>Distance (mi/ft)</u>	<u>Map Key</u>
FORMER LONE STAR ICE PLANT	1200 HOEFGEN AVE SAN ANTONIO TX 78210	SSE	0.60 / 3,187.25	62
CITY FOUNDRY SAN ANTONIO	118 MISSISSIPPI ST SAN ANTONIO TX 78210	SSE	0.65 / 3,408.58	64
SAN ANTONIO ARSENAL	SAN ANTONIO TX	W	0.67 / 3,541.57	66
HEB ARSENAL SITE - BLDG 12	651 S MAIN AVE SAN ANTONIO TX 78204	W	0.75 / 3,970.48	71
135 EAST COMMERCE	135 E COMMERCE ST SAN ANTONIO TX 78205	NW	0.76 / 3,989.07	72
BRACKENRIDGE HIGH SCHOOL	400 EAGLELAND DR SAN ANTONIO TX 78210	SSW	0.78 / 4,107.77	73
ARLON SIGNTECH ESSEX PLANT	30 ESSEX ST SAN ANTONIO TX 78210	SSE	0.79 / 4,169.42	74
SOUTH PRESA TRACK	1915 S PRESA ST SAN ANTONIO TX 78210	S	0.89 / 4,696.20	77
KING WILLIAM DISTRICT CROSSFIT	127 GROVETON ST SAN ANTONIO TX 78210	S	0.89 / 4,720.07	78

HIST RCRA GEN - Inactive Regulated RCRA Generator Facilities

A search of the HIST RCRA GEN database, dated Mar 18, 2022 has found that there are 1 HIST RCRA GEN site(s) within approximately 0.12 miles of the project property.

<u>Lower Elevation</u>	<u>Address</u>	<u>Direction</u>	<u>Distance (mi/ft)</u>	<u>Map Key</u>
ALAMO IRON WORKS VIIA METROPOLITAN SUNSET	101 MONTANA ST 101 Montana St, San Antonio, TX SAN ANTONIO TX 78203	NE	0.12 / 655.19	4

IHW GENERATOR - Industrial and Hazardous Waste - Generators

A search of the IHW GENERATOR database, dated Jul 21, 2022 has found that there are 1 IHW GENERATOR site(s) within approximately 0.12 miles of the project property.

<u>Lower Elevation</u>	<u>Address</u>	<u>Direction</u>	<u>Distance (mi/ft)</u>	<u>Map Key</u>
ALAMO IRON WORKS VIIA METROPOLITAN SUNSET	101 MONTANA ST 101 Montana St, San Antonio, TX SAN ANTONIO TX 78203	NE	0.12 / 655.19	4

AIR PERMITS - New Source Review (NSR) Permits

A search of the AIR PERMITS database, dated Aug 17, 2022 has found that there are 1 AIR PERMITS site(s) within approximately 0.25 miles of the project property.

<u>Equal/Higher Elevation</u>	<u>Address</u>	<u>Direction</u>	<u>Distance (mi/ft)</u>	<u>Map Key</u>
REDDY ICE CORPORATION	1106 E CESAR E CHAVEZ BLVD SAN ANTONIO TX	SE	0.18 / 934.88	7

TIER 2 - Tier 2 Report

A search of the TIER 2 database, dated Dec 31, 2012 has found that there are 8 TIER 2 site(s) within approximately 0.12 miles of the project property.

<u>Equal/Higher Elevation</u>	<u>Address</u>	<u>Direction</u>	<u>Distance (mi/ft)</u>	<u>Map Key</u>
City of San Antonio - Alamodome	100 Montana San Antonio TX 78203	NE	0.12 / 625.30	3
Alamodome	100 Montana San Antonio TX 78203	NE	0.12 / 625.30	3
Alamodome Generator	100 Montana San Antonio TX 78203	NE	0.12 / 625.30	3
Alamodome Generator	100 Montana San Antonio TX 78203	NE	0.12 / 625.30	3
Alamodome Generator	100 Montana San Antonio TX 78203	NE	0.12 / 625.30	3
Alamodome Generator	100 Montana San Antonio TX 78203	NE	0.12 / 625.30	3
CoSA - Alamodome	100 Montana San Antonio TX 78203	NE	0.12 / 625.30	3
Alamodome Generator	100 Montana San Antonio TX 78203	NE	0.12 / 625.30	3

Map Key

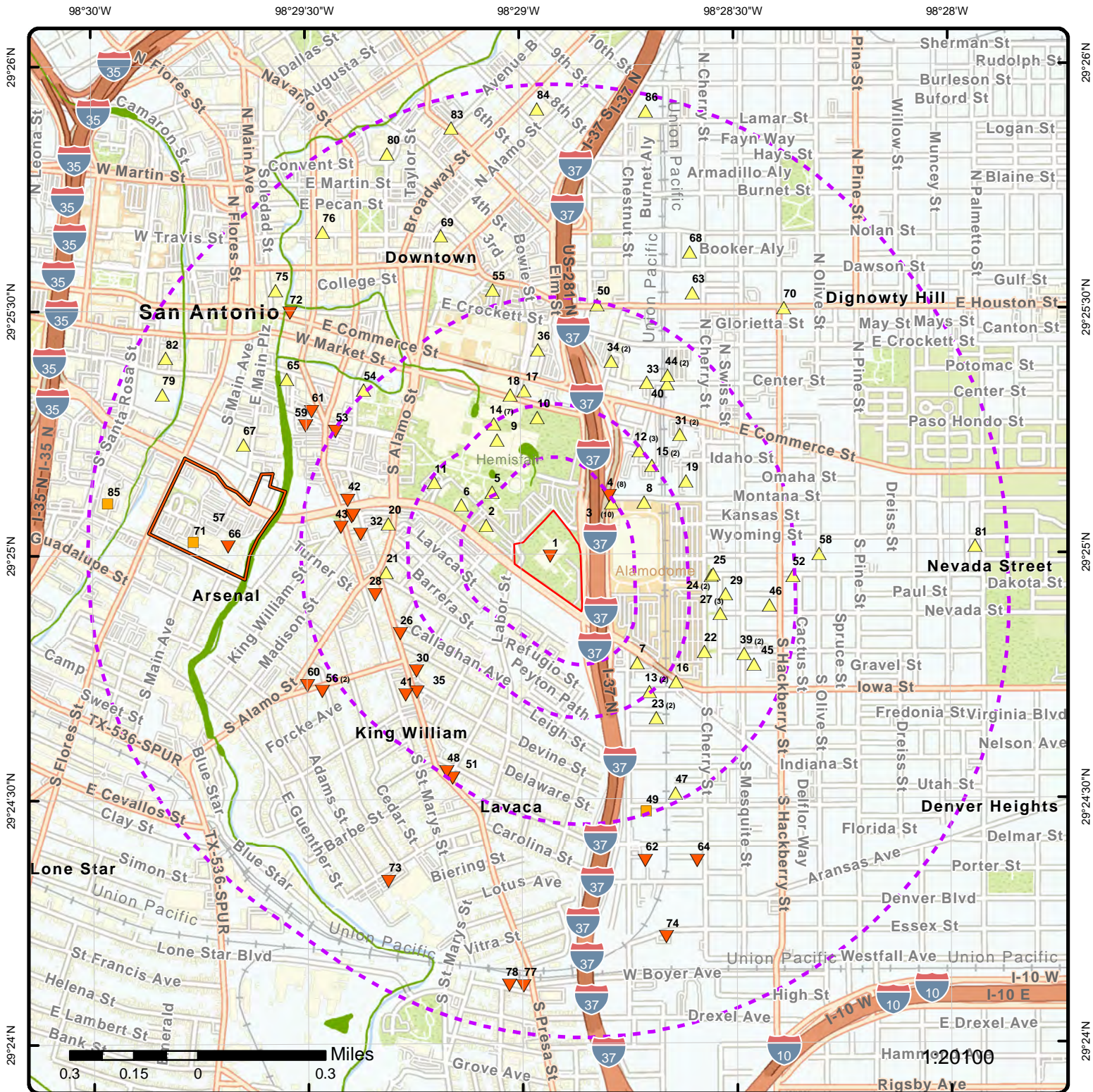

Map: 1.0 Mile Radius

Order Number: 22092804175

Address: IUTSA Institute of Texan Cultures, San Antonio, TX

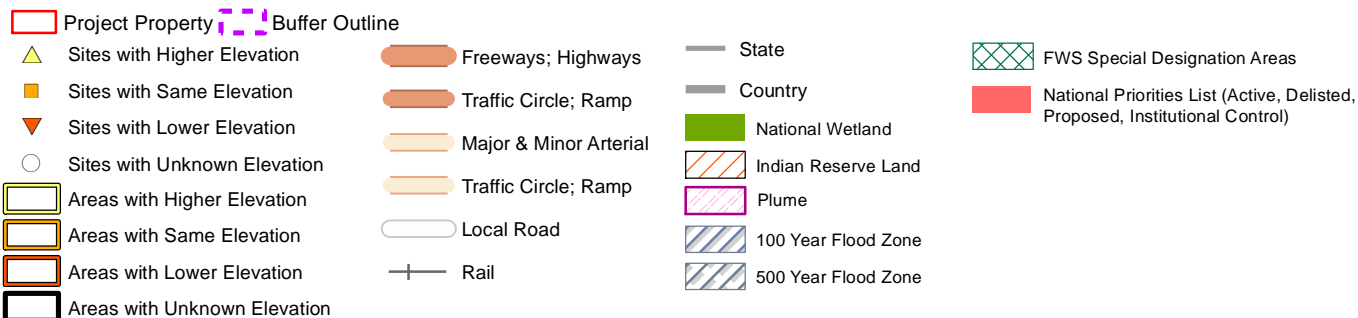

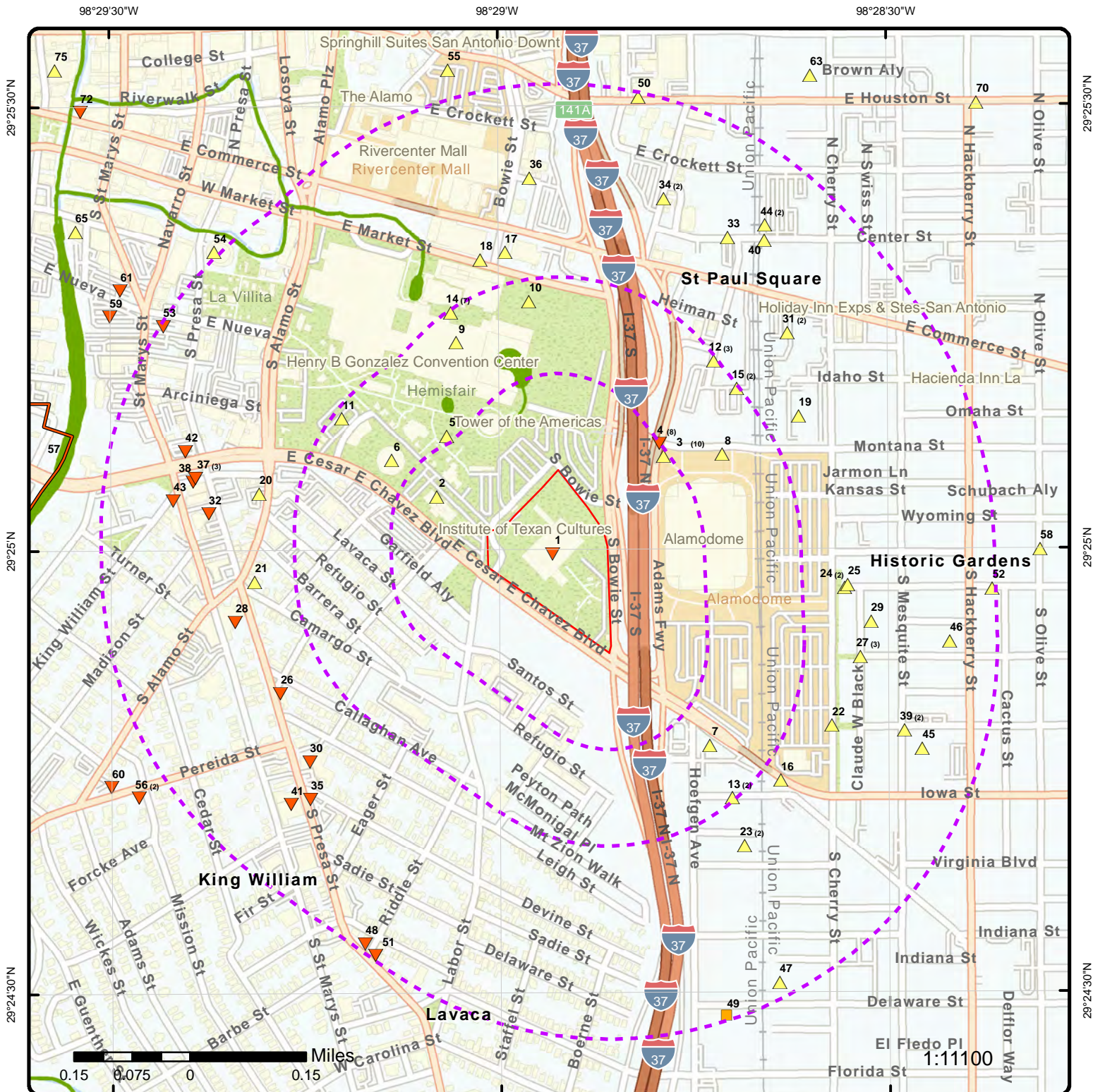

Map: 0.5 Mile Radius

Order Number: 22092804175

Address: IUTSA Institute of Texan Cultures, San Antonio, TX

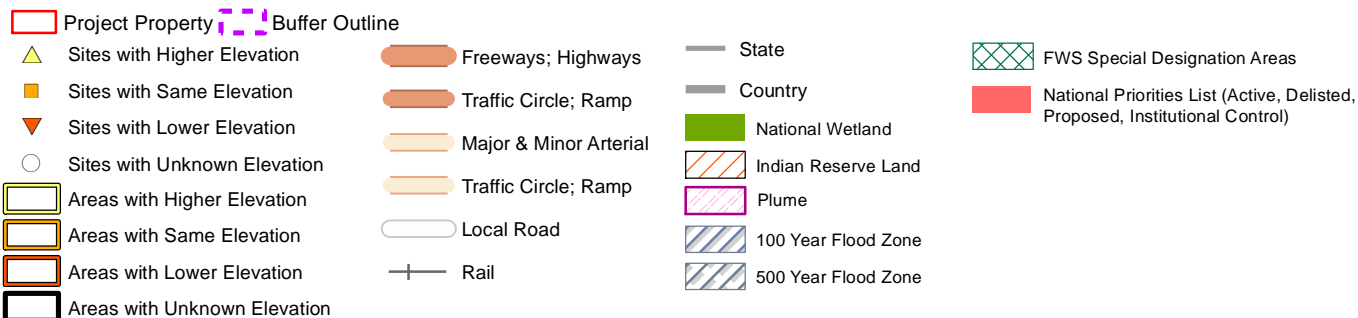



Map: 0.25 Mile Radius

Order Number: 22092804175

Address: IUTSA Institute of Texan Cultures, San Antonio, TX

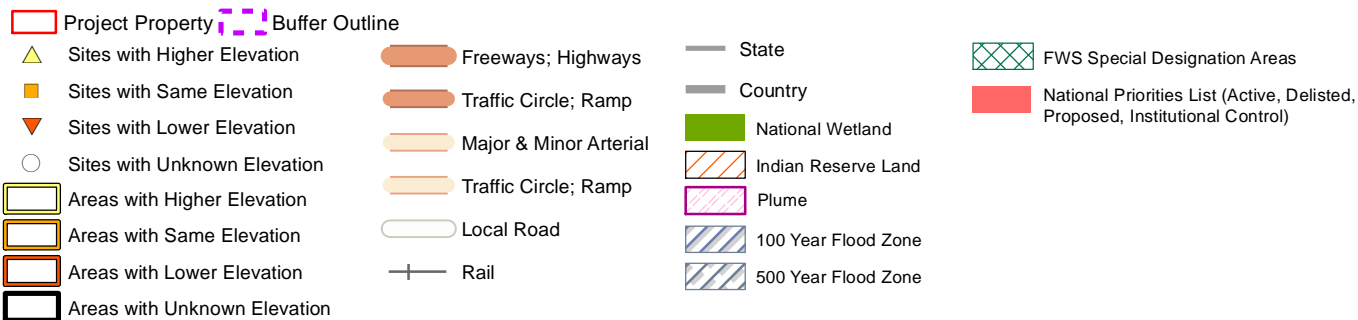



Aerial Year: 2022

Address: IUTSA Institute of Texan Cultures, San Antonio, TX

Source: ESRI World Imagery

Order Number: 22092804175



© ERIS Information Inc.

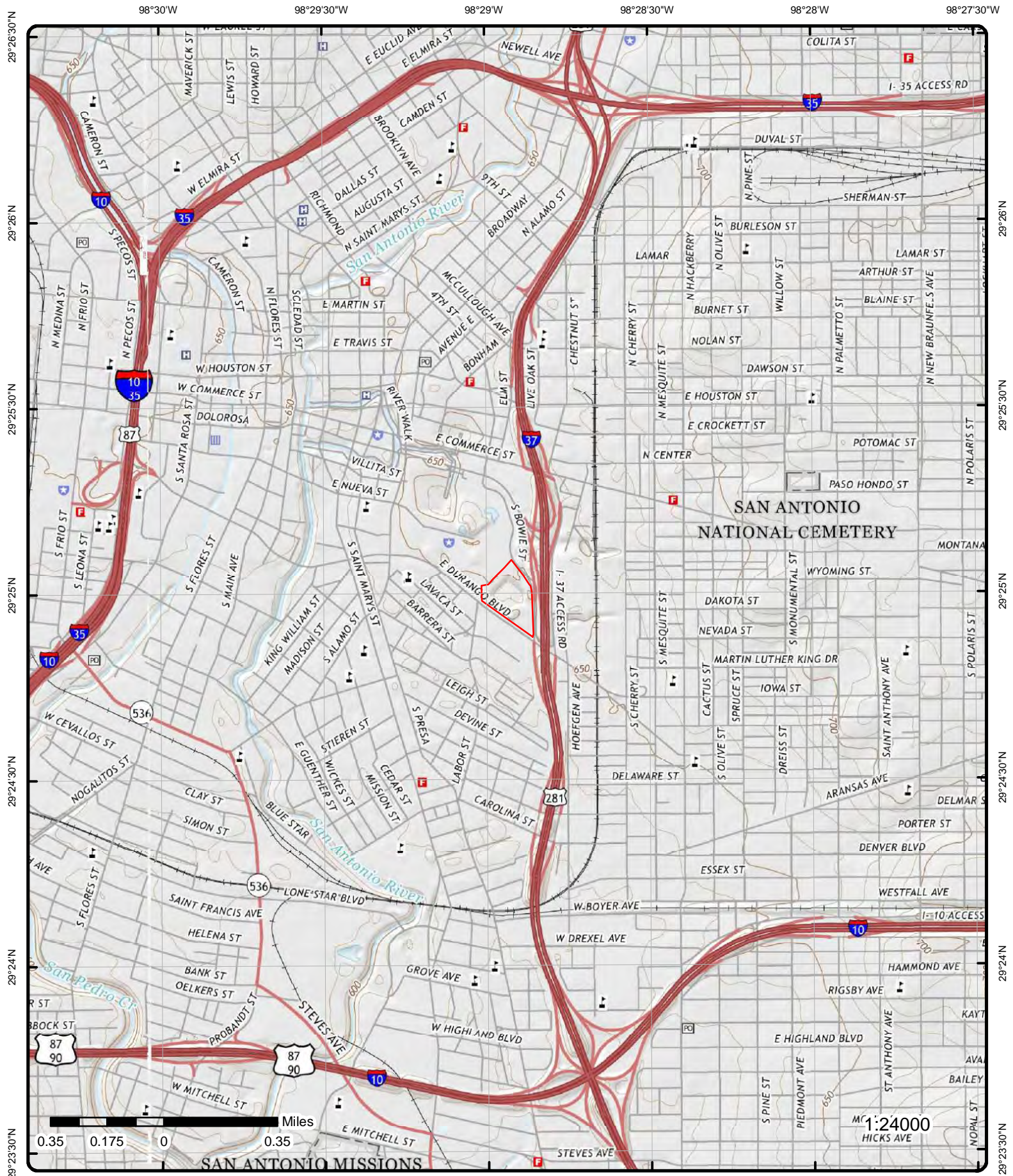

Topographic Map Year: 2016

Address: IUTSA Institute of Texan Cultures, TX

Quadrangle(s): San Antonio East, TX; San Antonio West, TX

Source: USGS Topographic Map

Order Number: 22092804175



© ERIS Information Inc.

Detail Report

Map Key	Number of Records	Direction	Distance (mi/ft)	Elev/Diff (ft)	Site	DB
1	1 of 1	NW	0.00 / 0.00	638.58 / -1	801 SOUTH BOWIE SAN ANTONIO TX	ERNS
<div> <div> NRC Report No: 507348 Type of Incident: FIXED Incident Cause: OTHER Incident Date: 30-Nov-1999 12:00:00 Incident Location: Incident Dtg: DISCOVERED Distance from City: Distance Units: Direction from City: Location County: BEXAR Potential Flag: Year: Year 1999 Reports Description of Incident: THE CALLER STATED THAT THE ROOF IS BEING REDONE / THE RP IS RELEASINGASBESTOS AND TAR INTO THE WORKING ENVIRONMENT </div> <div> Latitude Degrees: Latitude Minutes: Latitude Seconds: Longitude Degrees: Longitude Minutes: Longitude Seconds: Lat Quad: Long Quad: Location Section: Location Township: Location Range: </div> </div>						
Material Spill Information						
<div> <div> Chris Code: NCC CAS No: UN No: Name of Material: ASBESTOS Amount of Material: 0 </div> <div> Unit of Measure: UNKNOWN AMOUNT If Reached Water: YES Amount in Water: 0 Unit Reach Water: NONE </div> </div>						
<div> <div> Chris Code: OTH CAS No: UN No: Name of Material: TAR FUMES Amount of Material: 0 </div> <div> Unit of Measure: UNKNOWN AMOUNT If Reached Water: YES Amount in Water: 0 Unit Reach Water: NONE </div> </div>						
Calls Information						
<div> <div> Date Time Received: 30-Nov-1999 17:09:32 Date Time Complete: 30-Nov-1999 17:15:07 Call Type: INC Resp Company: INSTITUTE TEXAN CULTURE Resp Org Type: PRIVATE ENTERPRISE </div> <div> Responsible City: SAN ANTONIO Responsible State: TX Responsible Zip: Source: UNAVAILABLE </div> </div>						
Incident Information						
<div> <div> Tank ID: Tank Regulated: U Tank Regulated By: Capacity of Tank: Capacity Tank Units: Description of Tank: Actual Amount: Actual Amount Units: Tank Above Ground: ABOVE NPDES: NPDES Compliance: U Init Contin Rel No: Contin Rel Permit: Contin Release Type: </div> <div> Building ID: Location Area ID: Location Block ID: OCSG No: OCSP No: State Lease No: Pier Dock No: Berth Slip No: Brake Failure: N Airbag Deployed: Transport Contain: U Location Subdiv: Platform Rig Name: Platform Letter: </div> </div>						

Map Key	Number of Records	Direction	Distance (mi/ft)	Elev/Diff (ft)	Site	DB
Aircraft ID:					Allision:	N
Aircraft Runway No:					Type of Structure:	
Aircraft Spot No:					Structure Name:	
Aircraft Type:	UNKNOWN				Structure Oper:	Y
Aircraft Model:					Transit Bus Flag:	
Aircraft Fuel Cap:					Date Time Norm Serv:	
Aircraft Fuel Cap U:					Serv Disrupt Time:	
Aircraft Fuel on Brd:					Serv Disrupt Units:	
Aircraft Fuel OB U:					CR Begin Date:	
Aircraft Hanger:					CR End Date:	
Road Mile Marker:					CR Change Date:	
Power Gen Facility:	U				FBI Contact:	
Generating Capacity:					FBI Contact Dt Tm:	
Type of Fixed Obj:	UNKNOWN				Passenger Handling:	
Type of Fuel:					Passenger Route:	XXX
DOT Crossing No:					Passenger Delay:	XXX
DOT Regulated:	U				Sub Part C Test Req:	XXX
Pipeline Type:	UNKNOWN				Conductor Test:	
Pipeline Abv Ground:	ABOVE				Engineer Test:	
Pipeline Covered:	U				Trainman Test:	
Exposed Underwater:	U				Yard Foreman Test:	
Railroad Hotline:	No				RCL Operator Test:	
Railroad Milepost:	UNKNOWN				Brakeman Test:	
Grade Crossing:	N				Train Dispat Test:	
Crossing Device Ty:					Signalman Test:	
Ty Vehicle Involved:	UNKNOWN				Oth Employee Test:	
Device Operational:	Y				Unknown Test:	

Incident Details Information

Release Secured:	U				State Agen Report No:	
Release Rate:					State Agen on Scene:	
Release Rate Unit:					State Agen Notified:	
Release Rate Rate:					Fed Agency Notified:	
Est Duration of Rel:					Oth Agency Notified:	
Desc Remedial Act:	THIS HAS OCCURRED FOR APPROX 1 MONTH / THE WORKERS HAVE BEEN GETTINGSICK ON THE JOB AND HAVE BEEN FORCED TO USE THEIR OWN SICK LEAVE				Body of Water:	
Fire Involved:	N				Tributary of:	
Fire Extinguished:	U				Near River Mile Make:	
Any Evacuations:	N				Near River Mile Mark:	
No Evacuated:					Offshore:	N
Who Evacuated:					Weather Conditions:	
Radius of Evacu:					Air Temperature:	
Any Injuries:	U				Wind Direction:	
No. Injured:					Wind Speed:	
No. Hospitalized:					Wind Speed Unit:	
No. Fatalities:					Water Supp Contam:	U
Any Fatalities:	U				Water Temperature:	
Any Damages:	N				Wave Condition:	
Damage Amount:					Current Speed:	
Air Corridor Closed:	N				Current Direction:	
Air Corridor Desc:					Current Speed Unit:	
Air Closure Time:					EMPL Fatality:	
Waterway Closed:	N				Pass Fatality:	
Waterway Desc:					Community Impact:	N
Waterway Close Time:					Passengers Transfer:	UNK
Road Closed:	N				Passenger Injuries:	
Road Desc:					Employee Injuries:	
Road Closure Time:					Occupant Fatality:	
Road Closure Units:					Sheen Size:	
Closure Direction:					Sheen Size Units:	
Major Artery:	No				Sheen Size Length:	
Track Closed:	N				Sheen Size Length U:	
Track Desc:					Sheen Size Width:	
Track Closure Time:					Sheen Size Width U:	

Map Key	Number of Records	Direction	Distance (mi/ft)	Elev/Diff (ft)	Site	DB
Track Closure Units: Track Close Dir: Media Interest: Medium Desc: Addl Medium Info:				Sheen Color: Dir of Sheen Travel: Sheen Odor Desc: Duration Unit: Additional Info:		
	UNKNOWN					
	INSIDE BUILDING					THE CALLER SAID THAT THEY WOULD LOSE IF THE RP KNEW THEY MADE THEREPORT TO THE NRC

<u>2</u>	1 of 1	WNW	0.08 / 419.10	650.06 / 10	FEDERAL BUILDING 727 E CESAR E CHAVEZ BLVD SAN ANTONIO TX 78206	AST
PST ID No: 84181 Facility Type: Fac Begin Date: 01/22/1993 Facility Status: ACTIVE Fac Exempt Status: No Records Off Site: No No of Active USTs: 0 No of Active ASTs: 1 UST Fin Assu Req: No Site Addr Delivery: 727 E CESAR E CHAVEZ BLVD Site Addr City Nm: SAN ANTONIO Site Addr Zip Ext: 1209 Site Loc City: Site Location Zip: 78206 TCEQ Region: 13 County: BEXAR Received Date: 12/21/2010 Signature Date: 05/20/2010 Sig First Name: YOLANDA Sig Middle Name: Sig Last Name: HERNANDEZ Signature Title: PROP MGR Signature Role: OWNER Sig Company: Enforcement Action: Enf Action Date: Fac Not Inspect: No Fac Not Insp Rsn: Fac Not Insp Rsn2: Site Location Description: Data Source: Petroleum Storage Tank(Raw Data) Note: Documents related to facilities in Texas can be searched on TCEQ Records Online Central File Room (CFR): https://records.tceq.texas.gov/cs/idcplg?IdcService=TCEQ_SEARCH Basic information, including RN numbers, for facilities in TX can be searched on the TCEQ Central Registry: https://www15.tceq.texas.gov/crpub/ Information about how to use these resources can be found here: https://www.tceq.texas.gov/assets/public/agency/How-to-Use-Central-File-Room-Online.pdf						
				Contact First Name: YOLANDA Contact Middle Nm: Contact Last Name: HERNANDEZ Contact Title: Contact Organization: FEDERAL BUILDING Phone No Area Cd: 210 Phone No: 4726040 Phone No Ext: 0 Facility ID: 129005 Additional ID: 554486762011013 Mail Addr Delivery: Mail Addr Int Del: Mail Addr City Nm: Mail Addr State Cd: Mail Addr Zip: Mail Addr Zip Ext: Fax No Area Cd: Fax No: Fax No Ext: Email Address: Addr Deliverable: Latitude(Map): Longitude(Map): Facility Name(Map): Address(Map): City(Map): State(Map): Zip(Map): County(Map):		

Tank Information

AST ID:	214307	Matl of Constr Steel:	YES
Tank ID:	NEWCO3267	Matl of Constr Fiber:	NO
Regulatory Status:	FULLY REGULATED	Matl of Constr Alumi:	NO
Status:	IN USE	Matl of Constr Corru:	NO
Status Date:	01/22/1993	Matl of Constr Concr:	NO
Installation Date:	01/22/1993	Cntnment Earth Dike:	NO
Registration Date:	12/21/2010	Cntnment Liner:	NO
Compartment Flag:	NO	Cntnment Concrete:	YES
Capacity (gal):	1200	Cntnment None:	NO
Substance Stored:	DIESEL	Stage I Vapor Recov:	
Substance Stored 2:		Stage 1 Install Date:	
Substance Stored 3:			

Owner

Map Key	Number of Records	Direction	Distance (mi/ft)	Elev/Diff (ft)	Site	DB
<hr/>						
Owner CN:	CN600311591				Mail Addr (Delivery): 1919 SMITH ST STE 200	
Owner First Name:					Mail Addr (Int Deliv):	
Middle Name:					Mail City: HOUSTON	
Comp/Own Last Nm:	GENERAL SERVICES ADMINISTRATION				Mail State: TX	
Owner Eff Begin Date:	01/22/1993				Mail Zip: 77002	
Owner Type Code:	FG				Mail Zip Ext: 8070	
Owner Type Desc:	Federal Government				Phone Area Code: 713	
State Tax ID:					Phone No: 6533075	
Contact Role:	OWNCON				Phone Ext: 0	
Contact First Name:	ROLLIN				Fax Area Code:	
Contact Middle Name:					Fax No:	
Contact Last Name:	REYNOLDS				Fax Ext:	
Contact Title:					Email:	
Contact Orgn Name:	GENERAL SERVICES ADMINISTRATION					
 <u>Operator</u>						
Operator CN:	CN600311591				Mail Addr (Delivery): 1501 MATAMOROS ST RM 100	
Operator First Name:					Mail Addr (Int Deliv):	
Operator Mid Name:					Mail City: LAREDO	
Comp/Opr Last Name:	GENERAL SERVICES ADMINISTRATION				Mail State: TX	
Oper Eff Begin Date:	01/22/1993				Mail Zip: 78040	
Operator Type Code:	FG				Mail Zip Ext: 4912	
Operator Type Desc:	Federal Government				Phone Area Code: 956	
Contact Role:	OWNOPRCON				Phone No: 7184129	
Contact First Name:	JORGE				Phone Ext: 0	
Contact Middle Name:					Fax Area Code: 956	
Contact Last Name:	CAMERO				Fax No: 7262325	
Contact Title:					Fax Ext: 0	
Contact Orgn Name:	GENERAL SERVICES ADMINISTRATION				Email: JORGE.CAMERO@GSA.GOV	
 <u>Facility Billing Contacts</u>						
AR No:	20261				Mail State: TX	
AR No U=UST fee cd:	A				Mail Zip: 78206	
AR No A=AST fee cd:	U				Mail Zip Ext: 1209	
Contact First Name:	PATRICIA				Phone Area Code:	
Contact Middle Name:					Phone No:	
Contact Last Name:	ORTIZ				Phone Ext:	
Contact Title:					Fax Area Code:	
Contact Orgn Name:	GENERAL SERVICES ADMINISTRATION				Fax No:	
Mail Addr (Deliv):	727 E CESAR E CHAVEZ BLVD				Fax No Ext:	
Mail Addr (Int Deliv):	RM B602				Email:	
Mail City:	SAN ANTONIO				Contact Addr Deliver: YES	
<hr/>						
3	1 of 10	NE	0.12 / 625.30	655.00 / 15	ALAMODOME GENERATOR 100 MONTANA ST SAN ANTONIO TX 78203	UST
PST ID No:	66419				Contact First Name: DARRYL	
Facility Type:					Contact Middle Nm:	
Fac Begin Date:	02/25/2022				Contact Last Name: BAETHGE	
Facility Status:	ACTIVE				Contact Title: ENG SUPV	
Fac Exempt Status:	No				Contact Organization: ALAMODOME GENERATOR	
Records Off Site:					Phone No Area Cd: 210	
No of Active USTs:	1				Phone No: 2078380	
No of Active ASTs:	0				Phone No Ext: 0	
UST Fin Assu Req:	Yes				Facility ID: 99633	
Site Addr Delivery:	100 MONTANA ST				Additional ID: 955005782002149	
Site Addr City Nm:	SAN ANTONIO				Mail Addr Delivery: 100 MONTANA ST	
Site Addr Zip Ext:	1033				Mail Addr Int Del:	
Site Loc City:	SAN ANTONIO				Mail Addr City Nm: SAN ANTONIO	
Site Location Zip:	78203				Mail Addr State Cd: TX	
TCEQ Region:	13				Mail Addr Zip: 78203	
County:	BEXAR				Mail Addr Zip Ext: 1033	

Map Key	Number of Records	Direction	Distance (mi/ft)	Elev/Diff (ft)	Site	DB
---------	-------------------	-----------	------------------	----------------	------	----

Received Date:	02/06/1995				Fax No Area Cd:	
Signature Date:	02/03/1995				Fax No:	
Sig First Name:	MICHAEL				Fax No Ext:	
Sig Middle Name:					Email Address:	
Sig Last Name:	ABINGTON				Addr Deliverable:	Yes
Signature Title:	DIR ALAMODOME				Latitude(Map):	29.41527
Signature Role:					Longitude(Map):	-98.47813
Sig Company:					Facility Name(Map):	ALAMODOME GENERATOR
Enforcement Action:	No				Address(Map):	100 MONTANA ST
Enf Action Date:					City(Map):	SAN ANTONIO
Fac Not Inspect:	No				State(Map):	TX
Fac Not Insp Rsn:					Zip(Map):	78203
Fac Not Insp Rsn2:					County(Map):	BEXAR
Site Location Description:	Petroleum Storage Tank(Raw Data); Petroleum Storage Tank (as of 18 March, 2021) (Map)					
Data Source:	Documents related to facilities in Texas can be searched on TCEQ Records Online Central File Room (CFR):					
Note:	https://records.tceq.texas.gov/cs/idcplg?IdcService=TCEQ_SEARCH Basic information, including RN numbers, for facilities in TX can be searched on the TCEQ Central Registry: https://www15.tceq.texas.gov/crpub/ Information about how to use these resources can be found here: https://www.tceq.texas.gov/assets/public/agency/How-to-Use-Central-File-Room-Online.pdf					

Tank Information

UST ID:	173464	Capacity (gal):	10000
Tank ID:	1	Empty:	NO
Regulatory Status:	FULLY REGULATED	Internal Protection:	
Status:	IN USE	Design Single Wall:	YES
Status Begin Date:	06/30/1995	Design Double Wall:	NO
Installation Date:	06/30/1995	Piping Dsgn Sngl Wll:	YES
Registration Date:	02/06/1995	Piping Dsgn Dble Wll:	NO
No of Compartments:	1		

Tank Material

Steel:	NO
FRP (Fiberglass Reinforced Plastic):	YES
Composite (Steel w/Ext FRP):	NO
Concrete:	NO
Steel w/External Jacket:	NO
Steel w/External Polyurethane:	NO

Tank External Containment

Factory-Built Nonmetal Jacket:	NO
Synthetic Tank Pit/Pipe-Trench Liner:	NO
Tank Vault/Rigid Trench Liner:	NO

Tank Corrosion Protection Method

External Dielectric:	NO
Cathodic Protection-Fact Inst:	NO
Cathodic Protection-Field Inst:	NO
Composite Tank:	NO
Coated Tank:	NO
FRP Tank or Piping:	YES
External Nonmetallic Jacket:	NO
Unnecessary per Corr Protect Specialist:	NO

UST Tank Compartment

UST Compartment ID:	151551	Substance Stored 1:	DIESEL
----------------------------	--------	----------------------------	--------

Map Key	Number of Records	Direction	Distance (mi/ft)	Elev/Diff (ft)	Site	DB
Compartment ID:	A				Substance Stored 2:	
Capacity (gallons):	10000				Substance Stored 3:	
<u>Compartment Release Detection</u>						
Vapor Monitoring:		NO				
Groundwater Monitoring:		NO				
Monitoring of Barrier:		YES				
Auto Tnk Gauge Test & Inv Ctrl:		NO				
Interstitial Monitor w/ Sec:		NO				
Weekly Manual Gauging:		NO				
Monthly Tank Gauging:		NO				
SIR & Inventory Control:		NO				
<u>Spill and Overfill Prevention</u>						
Tight Fill Fit Container/Bucket:		YES				
Factory Spill Container/Bucket:		YES				
Delivery Shut-Off Valve:		YES				
Flow Restrictor Valve:		NO				
Alarm(set@<=90%) w/3a or 3b):		YES				
N/A-All Deliver to Tank<=25 gal:		NO				
Comp Release Detect Compli:		YES				
Piping Release Detect Compli:		YES				
Spill/Overfill Prevent Compli:		YES				
Comp Release Detect. Vary:		NO				
Piping Release Detect Vary:		NO				
Spill/Overfill Prevent. Variance:		NO				
Stage 1 Vapor Recovery:		EXEMPT BY TCEQ RULE				
Stage 1 Installation Date:						
<u>Piping Release Detection</u>						
Vapor Monitoring:		NO				
Groundwater Monitoring:		NO				
Secondary Barrier Monitoring:		NO				
Interstitial Monitoring:		NO				
Monthly Piping Tightness Test:		YES				
Annual Test/Electro Monitor:		YES				
Triennial Tightness Test:		NO				
Auto Line Leak Detector:		YES				
SIR & Inventory Control:		NO				
Exempt System Suction:		NO				
<u>Piping External Containment</u>						
Factory Nonmetal Jacket:		NO				
Synth Tnk Pit/Pipe-Tren Lnr:		NO				
Tank Vault/Rigid Trench Liner:		NO				
Piping Type Code:		S				
Piping Type Description:		Suction				
<u>Piping Material</u>						
Steel:		NO				
FRP (Fibergla Reinfor Plastic):		YES				
Concrete:		NO				
Steel w/External Jacket:		NO				
Nonmetallic Flexible Piping:		NO				
<u>Piping Connectors & Valves</u>						

Map Key	Number of Records	Direction	Distance (mi/ft)	Elev/Diff (ft)	Site	DB
Shear/Impact Valves:		NO				
Steel Swing-joints:		NO				
Flexible Connectors:		NO				

Piping Corrosion Protection Method

External Dielectric:	NO
Cathodic Protection-Fact Inst:	NO
Cathodic Protection-Field Inst:	NO
Frp Tank or Piping:	YES
Nonmetallic Flexible Piping:	NO
Open Area/2nd Containment:	NO
Dual Protected:	NO
Unec per Corr Protect Spc:	NO
Tank Corr Protect Compliance:	YES
Piping Corr Protect Compli:	YES
Tank Corr Protect Variance:	NO
Piping Corr Protect Variance:	NO
Temp Out of Service Comp:	NO
Technical Compliance:	NO
Tank Tested:	NO
Installation Signature Date:	

Owner

Owner CN:	CN600130652
Owner First Name:	
Middle Name:	
Comp or Own Last Name:	CITY OF SAN ANTONIO
Owner Effective Begin Date:	01/17/2001
Owner Type Code:	CI
Owner Type Description:	City Government
State Tax ID:	
Contact Role:	OWNCON
Contact First Name:	ANDREW
Contact Middle Name:	
Contact Last Name:	PEREZ
Contact Title:	
Contact Organization Name:	CITY OF SAN ANTONIO
Mailing Address (Delivery):	907 BILLY MITCHELL RD STE 110
Mailing Addr (Int Delivery):	
Mailing City:	SAN ANTONIO
Mailing State:	TX
Mailing Zip:	78226
Mailing Zip Ext:	1802
Phone Area Code:	210
Phone No:	4041220
Phone Ext:	0
Fax Area Code:	
Fax No:	
Fax Ext:	
Email:	

Operator

Operator CN:	CN600130652
Operator First Name:	
Operator Middle Name:	
Comp or Opr Last Name:	CITY OF SAN ANTONIO
Operator Effective Begin Date:	01/17/2001
Operator Type Code:	CI
Operator Type Description:	City Government
Contact Role:	OPRCON
Contact First Name:	ALAN
Contact Middle Name:	

Map Key	Number of Records	Direction	Distance (mi/ft)	Elev/Diff (ft)	Site	DB
---------	----------------------	-----------	---------------------	-------------------	------	----

Contact Last Name:	DEMOS
Contact Title:	
Contact Organization Name:	CITY OF SAN ANTONIO
Mailing Address (Delivery):	145 NAVARRO ST
Address Internal (Delivery):	ATTN CPS ENERGY
Mailing City:	SAN ANTONIO
Mailing State:	TX
Mailing Zip:	78205
Mailing Zip Ext:	2934
Phone Area Code:	
Phone No:	
Phone Ext:	
Fax Area Code:	
Fax No:	
Fax Ext:	
Email:	

Facility Billing Contacts

AR No:	6803
AR No Suffix(U=UST fee code):	A
AR No Suffix(A=AST fee code):	U
Contact First Name:	ISAI
Contact Middle Name:	
Contact Last Name:	RODRIGUEZ
Contact Title:	FUEL OPERATIONS MANAGER
Contact Organization Name:	CITY OF SAN ANTONIO
Mailing Address (Delivery):	329 S FRIO ST
Mailing Addr (Int Delivery):	
Mailing City:	SAN ANTONIO
Mailing State:	TX
Mailing Zip:	78207
Mailing Zip Ext:	4414
Phone Area Code:	210
Phone No:	2078387
Phone Ext:	0
Fax Area Code:	
Fax No:	
Fax No Ext:	
Email:	ISAI.RODRIGUEZ@SANANTONIO.GOV
Contact Address Deliverable:	YES

TCEQ GIS Data Details

Fac ID:	66419	TCEQ Region:	REGION 13 - SAN ANTONIO
PST ID:	0066419	Horz Meth:	GPS_DIFF
LPST ID:		Horz Acc:	5
TDA PST ID:		Horz Ref:	
UST Type:	FULLY REGULATED	Horz Date:	2013/01/15 00:00:00+00
Approved Date:	2021/10/21 00:00:00+00	Horz Org:	UTA
Energy Act:	Yes	Horz Datum:	NAD83
No. of Active UST:	1	X:	-98.478122232
RN:	RN102351012	Y:	29.415264978
Phys Loc Desc:			

Self-Certification

Self Cert ID:	249807
Signature Date:	03/02/2015
Signature Name:	Martha O Rivera
Signature Title:	Fuel Services Coordi
Signature Type Role:	LEGAL AUTH REP OWNER
Filing Status:	RENEWAL
Registration Self-Certification:	YES
Facility Fees Self-Certification:	YES

Map Key	Number of Records	Direction	Distance (mi/ft)	Elev/Diff (ft)	Site	DB
Fin Assurance Self-Cert:		YES				
Tech Standards Self-Cert:		YES				
Delivery Certificate Expire:		03/31/2016				
Reporting Method Code:		S				
Reporting Method Description:		Steers				
Tank Corr Protect Compl:		YES				
Piping Corr Protect Compl:		YES				
Comp Release Detect Compl:		YES				
Piping Release Detect Compl:		NO				
Spill Prev & Overfill Compl:		YES				

Self-Certification

Self Cert ID: 164636
Signature Date: 03/10/2008
Signature Name: BRENDA GARCIA
Signature Title: FLEET ADMINISTRATOR
Signature Type Role: LEGAL AUTH REP OWNER
Filing Status: RENEWAL
Registration Self-Certification: YES
Facility Fees Self-Certification: YES
Fin Assurance Self-Cert: YES
Tech Standards Self-Cert: YES
Delivery Certificate Expire: 03/31/2009
Reporting Method Code:
Reporting Method Description:
Tank Corr Protect Compl:
Piping Corr Protect Compl:
Comp Release Detect Compl:
Piping Release Detect Compl:
Spill Prev & Overfill Compl:

Self-Certification

Self Cert ID: 164640
Signature Date: 03/01/2012
Signature Name: STEVE MORANDO
Signature Title: ASST DIR
Signature Type Role: LEGAL AUTH REP OWNER
Filing Status: RENEWAL
Registration Self-Certification: YES
Facility Fees Self-Certification: YES
Fin Assurance Self-Cert: YES
Tech Standards Self-Cert: YES
Delivery Certificate Expire: 03/31/2013
Reporting Method Code:
Reporting Method Description:
Tank Corr Protect Compl:
Piping Corr Protect Compl:
Comp Release Detect Compl:
Piping Release Detect Compl:
Spill Prev & Overfill Compl:

Self-Certification

Self Cert ID: 164632
Signature Date: 01/08/2004
Signature Name: JAMES D GOODE
Signature Title: FLEET OPER ADMIN
Signature Type Role: LEGAL AUTH REP OWNER
Filing Status: RENEWAL
Registration Self-Certification: YES
Facility Fees Self-Certification: YES
Fin Assurance Self-Cert: YES
Tech Standards Self-Cert: YES

Map Key	Number of Records	Direction	Distance (mi/ft)	Elev/Diff (ft)	Site	DB
<hr/>						
Delivery Certificate Expire:		03/31/2005				
Reporting Method Code:						
Reporting Method Description:						
Tank Corr Protect Compl:						
Piping Corr Protect Compl:						
Comp Release Detect Compl:						
Piping Release Detect Compl:						
Spill Prev & Overfill Compl:						
<u>Self-Certification</u>						
Self Cert ID:		281835				
Signature Date:		02/07/2017				
Signature Name:		Martha O Rivera				
Signature Title:		Fuels Coordinator				
Signature Type Role:		OWNER				
Filing Status:		RENEWAL				
Registration Self-Certification:		YES				
Facility Fees Self-Certification:		YES				
Fin Assurance Self-Cert:		YES				
Tech Standards Self-Cert:		YES				
Delivery Certificate Expire:		03/31/2018				
Reporting Method Code:		S				
Reporting Method Description:		Steers				
Tank Corr Protect Compl:		YES				
Piping Corr Protect Compl:		YES				
Comp Release Detect Compl:		YES				
Piping Release Detect Compl:		NO				
Spill Prev & Overfill Compl:		YES				
<u>Self-Certification</u>						
Self Cert ID:		164641				
Signature Date:		03/26/2013				
Signature Name:		JEFFREY MAGEE				
Signature Title:		SPEC PROJ MGR				
Signature Type Role:		LEGAL AUTH REP OWNER				
Filing Status:		RENEWAL				
Registration Self-Certification:		YES				
Facility Fees Self-Certification:		YES				
Fin Assurance Self-Cert:		YES				
Tech Standards Self-Cert:		YES				
Delivery Certificate Expire:		03/31/2014				
Reporting Method Code:						
Reporting Method Description:						
Tank Corr Protect Compl:						
Piping Corr Protect Compl:						
Comp Release Detect Compl:						
Piping Release Detect Compl:						
Spill Prev & Overfill Compl:						
<u>Self-Certification</u>						
Self Cert ID:		351829				
Signature Date:		03/18/2021				
Signature Name:		Ruben A Flores				
Signature Title:		Fleet Administrator				
Signature Type Role:		OWNER				
Filing Status:		RENEWAL				
Registration Self-Certification:		YES				
Facility Fees Self-Certification:		YES				
Fin Assurance Self-Cert:		YES				
Tech Standards Self-Cert:		YES				
Delivery Certificate Expire:		03/31/2022				
Reporting Method Code:		S				

Map Key	Number of Records	Direction	Distance (mi/ft)	Elev/Diff (ft)	Site	DB
<hr/>						
Reporting Method Description:		Steers				
Tank Corr Protect Compl:		YES				
Piping Corr Protect Compl:		YES				
Comp Release Detect Compl:		YES				
Piping Release Detect Compl:		NO				
Spill Prev & Overfill Compl:		YES				
 <u>Self-Certification</u>						
Self Cert ID:		332743				
Signature Date:		02/07/2020				
Signature Name:		Jeremy Hawkins				
Signature Title:		Projects Manager				
Signature Type Role:		OWNER				
Filing Status:		RENEWAL				
Registration Self-Certification:		YES				
Facility Fees Self-Certification:		YES				
Fin Assurance Self-Cert:		YES				
Tech Standards Self-Cert:		YES				
Delivery Certificate Expire:		03/31/2021				
Reporting Method Code:		S				
Reporting Method Description:		Steers				
Tank Corr Protect Compl:		YES				
Piping Corr Protect Compl:		YES				
Comp Release Detect Compl:		YES				
Piping Release Detect Compl:		NO				
Spill Prev & Overfill Compl:		YES				
 <u>Self-Certification</u>						
Self Cert ID:		164629				
Signature Date:		01/16/2001				
Signature Name:		PAUL R GARZA				
Signature Title:		FLEET MAINT				
Signature Type Role:		LEGAL AUTH REP OWNER				
Filing Status:		INITIAL				
Registration Self-Certification:		YES				
Facility Fees Self-Certification:		YES				
Fin Assurance Self-Cert:		YES				
Tech Standards Self-Cert:		YES				
Delivery Certificate Expire:		03/31/2002				
Reporting Method Code:						
Reporting Method Description:						
Tank Corr Protect Compl:						
Piping Corr Protect Compl:						
Comp Release Detect Compl:						
Piping Release Detect Compl:						
Spill Prev & Overfill Compl:						
 <u>Self-Certification</u>						
Self Cert ID:		164631				
Signature Date:		12/12/2002				
Signature Name:		JAMES D GOODE				
Signature Title:		FLEET OPERATIONS ADM				
Signature Type Role:		LEGAL AUTH REP OWNER				
Filing Status:		RENEWAL				
Registration Self-Certification:		YES				
Facility Fees Self-Certification:		YES				
Fin Assurance Self-Cert:		YES				
Tech Standards Self-Cert:		YES				
Delivery Certificate Expire:		03/31/2004				
Reporting Method Code:						
Reporting Method Description:						
Tank Corr Protect Compl:						

Map Key	Number of Records	Direction	Distance (mi/ft)	Elev/Diff (ft)	Site	DB
---------	-------------------	-----------	------------------	----------------	------	----

Piping Corr Protect Compl:
Comp Release Detect Compl:
Piping Release Detect Compl:
Spill Prev & Overfill Compl:

Self-Certification

Self Cert ID: 234253
Signature Date: 03/28/2014
Signature Name: Martha O Rivera
Signature Title: Fuel Services Coordi
Signature Type Role: OWNER
Filing Status: RENEWAL
Registration Self-Certification: YES
Facility Fees Self-Certification: YES
Fin Assurance Self-Cert: YES
Tech Standards Self-Cert: YES
Delivery Certificate Expire: 03/31/2015
Reporting Method Code: S
Reporting Method Description: Steers
Tank Corr Protect Compl: YES
Piping Corr Protect Compl: YES
Comp Release Detect Compl: YES
Piping Release Detect Compl: NO
Spill Prev & Overfill Compl: YES

Self-Certification

Self Cert ID: 164630
Signature Date: 03/01/2002
Signature Name: JAMES D GOODE
Signature Title:
Signature Type Role: LEGAL AUTH REP OWNER
Filing Status: RENEWAL
Registration Self-Certification: YES
Facility Fees Self-Certification: YES
Fin Assurance Self-Cert: YES
Tech Standards Self-Cert: YES
Delivery Certificate Expire: 03/31/2003
Reporting Method Code:
Reporting Method Description:
Tank Corr Protect Compl:
Piping Corr Protect Compl:
Comp Release Detect Compl:
Piping Release Detect Compl:
Spill Prev & Overfill Compl:

Self-Certification

Self Cert ID: 298533
Signature Date: 01/31/2018
Signature Name: Jeremy Hawkins
Signature Title: Fuels Manager
Signature Type Role: OWNER
Filing Status: RENEWAL
Registration Self-Certification: YES
Facility Fees Self-Certification: YES
Fin Assurance Self-Cert: YES
Tech Standards Self-Cert: YES
Delivery Certificate Expire: 03/31/2019
Reporting Method Code: S
Reporting Method Description: Steers
Tank Corr Protect Compl: YES
Piping Corr Protect Compl: YES
Comp Release Detect Compl: YES

Map Key	Number of Records	Direction	Distance (mi/ft)	Elev/Diff (ft)	Site	DB
---------	----------------------	-----------	---------------------	-------------------	------	----

Piping Release Detect Compl:	NO
Spill Prev & Overfill Compl:	YES

Self-Certification

Self Cert ID:	164635
Signature Date:	02/15/2007
Signature Name:	BRENDA GARCIA
Signature Title:	FLEET OPS ADMIN
Signature Type Role:	LEGAL AUTH REP OWNER
Filing Status:	RENEWAL
Registration Self-Certification:	YES
Facility Fees Self-Certification:	YES
Fin Assurance Self-Cert:	YES
Tech Standards Self-Cert:	YES
Delivery Certificate Expire:	03/31/2008
Reporting Method Code:	
Reporting Method Description:	
Tank Corr Protect Compl:	
Piping Corr Protect Compl:	
Comp Release Detect Compl:	
Piping Release Detect Compl:	
Spill Prev & Overfill Compl:	

Self-Certification

Self Cert ID:	164633
Signature Date:	06/20/2005
Signature Name:	BRENDA GARCIA
Signature Title:	FLEET OPERATIONS ADM
Signature Type Role:	LEGAL AUTH REP OWNER
Filing Status:	RENEWAL
Registration Self-Certification:	YES
Facility Fees Self-Certification:	YES
Fin Assurance Self-Cert:	YES
Tech Standards Self-Cert:	YES
Delivery Certificate Expire:	03/31/2006
Reporting Method Code:	
Reporting Method Description:	
Tank Corr Protect Compl:	
Piping Corr Protect Compl:	
Comp Release Detect Compl:	
Piping Release Detect Compl:	
Spill Prev & Overfill Compl:	

Self-Certification

Self Cert ID:	164638
Signature Date:	03/24/2010
Signature Name:	FLORENCIO PENA
Signature Title:	DIR FLT MAINT
Signature Type Role:	LEGAL AUTH REP OWNER
Filing Status:	RENEWAL
Registration Self-Certification:	YES
Facility Fees Self-Certification:	YES
Fin Assurance Self-Cert:	YES
Tech Standards Self-Cert:	YES
Delivery Certificate Expire:	03/31/2011
Reporting Method Code:	
Reporting Method Description:	
Tank Corr Protect Compl:	
Piping Corr Protect Compl:	
Comp Release Detect Compl:	
Piping Release Detect Compl:	
Spill Prev & Overfill Compl:	

Map Key	Number of Records	Direction	Distance (mi/ft)	Elev/Diff (ft)	Site	DB
---------	----------------------	-----------	---------------------	-------------------	------	----

Self-Certification

Self Cert ID: 164637
 Signature Date: 03/24/2009
 Signature Name: FLORENCIO PENA
 Signature Title: DIR OPS
 Signature Type Role: LEGAL AUTH REP OWNER
 Filing Status: RENEWAL
 Registration Self-Certification: YES
 Facility Fees Self-Certification: YES
 Fin Assurance Self-Cert: YES
 Tech Standards Self-Cert: YES
 Delivery Certificate Expire: 03/31/2010
 Reporting Method Code:
 Reporting Method Description:
 Tank Corr Protect Compl:
 Piping Corr Protect Compl:
 Comp Release Detect Compl:
 Piping Release Detect Compl:
 Spill Prev & Overfill Compl:

Self-Certification

Self Cert ID: 164634
 Signature Date: 03/03/2006
 Signature Name: BRENDA GARCIA
 Signature Title: FLEET OPERATIONS ADM
 Signature Type Role: LEGAL AUTH REP OWNER
 Filing Status: RENEWAL
 Registration Self-Certification: YES
 Facility Fees Self-Certification: YES
 Fin Assurance Self-Cert: YES
 Tech Standards Self-Cert: YES
 Delivery Certificate Expire: 03/31/2007
 Reporting Method Code:
 Reporting Method Description:
 Tank Corr Protect Compl:
 Piping Corr Protect Compl:
 Comp Release Detect Compl:
 Piping Release Detect Compl:
 Spill Prev & Overfill Compl:

Self-Certification

Self Cert ID: 266360
 Signature Date: 03/10/2016
 Signature Name: Martha O Rivera
 Signature Title: interim Manager
 Signature Type Role: OWNER
 Filing Status: RENEWAL
 Registration Self-Certification: YES
 Facility Fees Self-Certification: YES
 Fin Assurance Self-Cert: YES
 Tech Standards Self-Cert: YES
 Delivery Certificate Expire: 03/31/2017
 Reporting Method Code: S
 Reporting Method Description: Steers
 Tank Corr Protect Compl: YES
 Piping Corr Protect Compl: YES
 Comp Release Detect Compl: YES
 Piping Release Detect Compl: NO
 Spill Prev & Overfill Compl: YES

Map Key	Number of Records	Direction	Distance (mi/ft)	Elev/Diff (ft)	Site	DB
<u>Self-Certification</u>						
Self Cert ID:		367661				
Signature Date:		02/25/2022				
Signature Name:		ISAI RODRIGUEZ				
Signature Title:		FUEL OPERATIONS MANAGER				
Signature Type Role:		OWNER				
Filing Status:		RENEWAL				
Registration Self-Certification:		YES				
Facility Fees Self-Certification:		YES				
Fin Assurance Self-Cert:		YES				
Tech Standards Self-Cert:		YES				
Delivery Certificate Expire:		03/31/2023				
Reporting Method Code:		E				
Reporting Method Description:		E				
Tank Corr Protect Compl:		YES				
Piping Corr Protect Compl:		YES				
Comp Release Detect Compl:		YES				
Piping Release Detect Compl:		YES				
Spill Prev & Overfill Compl:		YES				
<u>Self-Certification</u>						
Self Cert ID:		316069				
Signature Date:		02/07/2019				
Signature Name:		Jeremy Hawkins				
Signature Title:		Fuels Manager				
Signature Type Role:		LEGAL AUTH REP OWNER				
Filing Status:		RENEWAL				
Registration Self-Certification:		YES				
Facility Fees Self-Certification:		YES				
Fin Assurance Self-Cert:		YES				
Tech Standards Self-Cert:		YES				
Delivery Certificate Expire:		03/31/2020				
Reporting Method Code:		S				
Reporting Method Description:		Steers				
Tank Corr Protect Compl:		YES				
Piping Corr Protect Compl:		YES				
Comp Release Detect Compl:		YES				
Piping Release Detect Compl:		NO				
Spill Prev & Overfill Compl:		YES				
<u>Self-Certification</u>						
Self Cert ID:		164639				
Signature Date:		03/07/2011				
Signature Name:		FLORENCIO PENA				
Signature Title:		ASST DIR				
Signature Type Role:		LEGAL AUTH REP OWNER				
Filing Status:		RENEWAL				
Registration Self-Certification:		YES				
Facility Fees Self-Certification:		YES				
Fin Assurance Self-Cert:		YES				
Tech Standards Self-Cert:		YES				
Delivery Certificate Expire:		03/31/2012				
Reporting Method Code:						
Reporting Method Description:						
Tank Corr Protect Compl:						
Piping Corr Protect Compl:						
Comp Release Detect Compl:						
Piping Release Detect Compl:						
Spill Prev & Overfill Compl:						
3	2 of 10	NE	0.12 / 625.30	655.00 / 15	ALAMODOME GENERATOR 100 MONTANA ST	HIST TANK

Map Key	Number of Records	Direction	Distance (mi/ft)	Elev/Diff (ft)	Site	DB
---------	-------------------	-----------	------------------	----------------	------	----

SAN ANTONIO TX 78203

Facility ID: 0066419
Region No: 13
County Code: 15
Owner ID: 06803
Owner Name: CITY OF SAN ANTONIO
Owner Street No: 329
Owner Street Dir: S
Owner Street Name: FRIO
Note:

Owner Street Dsg:
Owner Post Dir:
Owner City: SAN ANTONIO
Owner State: TX
Owner Zip: 78207
Gender: MS
Owner Contact: MARTHA RIVERA
Owner Last Name: RIVERA

Documents related to facilities in Texas can be searched on TCEQ Records Online Central File Room (CFR):
https://records.tceq.texas.gov/cs/idcplg?IdcService=TCEQ_SEARCH
 Basic information, including RN numbers, for facilities in TX can be searched on the TCEQ Central Registry: <https://www15.tceq.texas.gov/crpub/>
 Information about how to use these resources can be found here: <https://www.tceq.texas.gov/assets/public/agency/How-to-Use-Central-File-Room-Online.pdf>

Tank Detail Info

Trk No: M00821036
Const Type: REM
Const Date: 9/18/2000 12:00:00 AM
Contractor No: 1333
Notification Status: after the fact
Dt Notif Received: 8/23/2000 12:00:00 AM
Comments on NOC:

Method Filing: FRM
Filing Entity: CT
Date Data Entered: 8/21/2000 12:00:00 AM
Comment Entered Dt:
Clerk Initials: MB
Prefix: as soon as possible

Tank Detail Info

Trk No: M40412016
Const Type: IMP
Const Date: 4/26/2004 12:00:00 AM
Contractor No:
Notification Status: late
Dt Notif Received: 4/12/2004 12:00:00 AM
Comments on NOC:

Method Filing: FRM
Filing Entity: CT
Date Data Entered: 4/21/2004 12:00:00 AM
Comment Entered Dt:
Clerk Initials: SC
Prefix: on

3	3 of 10	NE	0.12 / 625.30	655.00 / 15	Alamodome Generator 100 Montana San Antonio TX 78203	TIER 2
----------	----------------	-----------	----------------------	--------------------	---	---------------

Facility Record ID: FATR200852L97S002DWJ
Report Year: 2008
Fac Fire District:
No of Employees:
Facility: Fleet Maintenance
Facility Name: Alamodome Generator
Failed Validation:
Fac Country: USA
Fac County: Bexar
Lat/Long Loc Des:
Submitted by: Frank P. Deyo
F Notes:

Latitude:
Longitude:
Lat/long Method:

Chemicals in Inventory (2008)

CICAS: 68476-34-6
Entered Chem Name: FUEL OIL, [DIESEL]
Ave Amount Code: 04
Ave Amount: 55845
Max Amount: 69803
Max Amount Code: 04
Max Amt Container: 69803

Days on Site: 365
Gas:
Liquid: T
Mixture: T
Pressure:
Pure:
Solid:

Map Key	Number of Records	Direction	Distance (mi/ft)	Elev/Diff (ft)	Site	DB
3	4 of 10	NE	0.12 / 625.30	655.00 / 15	CoSA - Alamodome 100 Montana San Antonio TX 78203	TIER 2
<div> <div> Facility Record ID: FATR200652L97S002DWJ Report Year: 2006 Fac Fire District: No of Employees: Facility: Convention, Sports and Entertainment Facilities Facility Name: CoSA - Alamodome Failed Validation: Fac Country: USA Fac County: Bexar Lat/Long Loc Des: Submitted by: FRANK P. DEYO, Risk Analyst F Notes: </div> <div> Latitude: Longitude: Lat/long Method: </div> </div>						
<u>Chemicals in Inventory (2006)</u>						
<div> <div> CICAS: 68476-34-6 Entered Chem Name: FUEL OIL, [DIESEL] Ave Amount Code: 04 Ave Amount: 55845 Max Amount: 69803 Max Amount Code: 04 Max Amt Container: 69803 </div> <div> Days on Site: 365 Gas: Liquid: T Mixture: T Pressure: Pure: Solid: </div> </div>						
3	5 of 10	NE	0.12 / 625.30	655.00 / 15	Alamodome Generator 100 Montana San Antonio TX 78203	TIER 2
<div> <div> Facility Record ID: FATR201152L97S002DWJ Report Year: 2011 Fac Fire District: No of Employees: 20 Facility: Fleet Maintenance Facility Name: Alamodome Generator Failed Validation: Fac Country: USA Fac County: Bexar Lat/Long Loc Des: SE - SE Corner of Land Parcel Submitted by: Tommy V. Moreno, Jr. F Notes: </div> <div> Latitude: Longitude: Lat/long Method: </div> </div>						
<u>Chemicals in Inventory (2011 Part 2)</u>						
<div> <div> CICAS: 68476-34-6 Entered Chem Name: FUEL OIL, [DIESEL] Ave Amount Code: 04 Ave Amount: Max Amount: Max Amount Code: 04 Max Amt Container: </div> <div> Days on Site: 365 Gas: Liquid: T Mixture: T Pressure: Pure: Solid: </div> </div>						
3	6 of 10	NE	0.12 / 625.30	655.00 / 15	Alamodome Generator 100 Montana San Antonio TX 78203	TIER 2
<div> <div> Facility Record ID: FATR200952L97S002DWJ Report Year: 2009 Fac Fire District: </div> <div> Latitude: Longitude: Lat/long Method: </div> </div>						

Map Key	Number of Records	Direction	Distance (mi/ft)	Elev/Diff (ft)	Site	DB
---------	-------------------	-----------	------------------	----------------	------	----

No of Employees:
 Facility: Fleet Maintenance
 Facility Name: Alamodome Generator
 Failed Validation:
 Fac Country: USA
 Fac County: Bexar
 Lat/Long Loc Des: SE - SE Corner of Land Parcel
 Submitted by: Tommy V Moreno, Jr
 F Notes:

Chemicals in Inventory (2009)

CICAS:	68476-34-6	Days on Site:	365
Entered Chem Name:	FUEL OIL, [DIESEL]	Gas:	
Ave Amount Code:	04	Liquid:	T
Ave Amount:	55845	Mixture:	T
Max Amount:	69803	Pressure:	
Max Amount Code:	04	Pure:	
Max Amt Container:	69803	Solid:	

3	7 of 10	NE	0.12 / 625.30	655.00 / 15	City of San Antonio - Alamodome 100 Montana San Antonio TX 78203	TIER 2
-------------------	---------	----	---------------	-------------	--	--------

Facility Record ID: FATR200525731900JZAG
 Report Year: 2005
 Fac Fire District:
 No of Employees:
 Facility: Alamodome
 Facility Name: City of San Antonio - Alamodome
 Failed Validation:
 Fac Country: USA
 Fac County: Bexar
 Lat/Long Loc Des:
 Submitted by: Charles R Fikes Safety Program Supervisor
 F Notes:

Latitude:
 Longitude:
 Lat/long Method:

Chemicals in Inventory (2005)

CICAS:	68476-34-6	Days on Site:	365
Entered Chem Name:	Diesel	Gas:	
Ave Amount Code:	02	Liquid:	T
Ave Amount:	166	Mixture:	T
Max Amount:	60,656	Pressure:	
Max Amount Code:	04	Pure:	
Max Amt Container:	8,700	Solid:	

3	8 of 10	NE	0.12 / 625.30	655.00 / 15	Alamodome Generator 100 Montana San Antonio TX 78203	TIER 2
-------------------	---------	----	---------------	-------------	--	--------

Facility Record ID: FATR201252L97S002DWJ
 Report Year: 2012
 Fac Fire District:
 No of Employees: 20
 Facility: Fleet Maintenance
 Facility Name: Alamodome Generator
 Failed Validation:
 Fac Country: USA
 Fac County: Bexar
 Lat/Long Loc Des: SE - SE Corner of Land Parcel
 Submitted by: Tommy V Moreno, Jr.
 F Notes:

Latitude:
 Longitude:
 Lat/long Method:

Map Key	Number of Records	Direction	Distance (mi/ft)	Elev/Diff (ft)	Site	DB
---------	-------------------	-----------	------------------	----------------	------	----

Chemicals in Inventory (2012 Part 1)

CICAS:	68476-34-6	Days on Site:	365
Entered Chem Name:	FUEL OIL, [DIESEL]	Gas:	
Ave Amount Code:	04	Liquid:	T
Ave Amount:		Mixture:	T
Max Amount:		Pressure:	
Max Amount Code:	04	Pure:	
Max Amt Container:	10000	Solid:	

<u>3</u>	9 of 10	NE	0.12 / 625.30	655.00 / 15	Alamodome 100 Montana San Antonio TX 78203	TIER 2
----------	---------	----	---------------	-------------	--	--------

Facility Record ID:	FATR200752L97S002DWJ	Latitude:	
Report Year:	2007	Longitude:	
Fac Fire District:		Lat/long Method:	
No of Employees:			
Facility:	Convention, Sports and Entertainment Facilities		
Facility Name:	Alamodome		
Failed Validation:			
Fac Country:	USA		
Fac County:	Bexar		
Lat/Long Loc Des:			
Submitted by:	Frank P. Deyo		
F Notes:			

Chemicals in Inventory (2007)

CICAS:	68476-34-6	Days on Site:	365
Entered Chem Name:	FUEL OIL, [DIESEL]	Gas:	
Ave Amount Code:	04	Liquid:	T
Ave Amount:	55845	Mixture:	T
Max Amount:	69803	Pressure:	
Max Amount Code:	04	Pure:	
Max Amt Container:	69803	Solid:	

<u>3</u>	10 of 10	NE	0.12 / 625.30	655.00 / 15	Alamodome Generator 100 Montana San Antonio TX 78203	TIER 2
----------	----------	----	---------------	-------------	--	--------

Facility Record ID:	FATR201052L97S002DWJ	Latitude:	
Report Year:	2010	Longitude:	
Fac Fire District:		Lat/long Method:	
No of Employees:	20		
Facility:	Fleet Maintenance		
Facility Name:	Alamodome Generator		
Failed Validation:			
Fac Country:	USA		
Fac County:	Bexar		
Lat/Long Loc Des:	SE - SE Corner of Land Parcel		
Submitted by:	Tommy V. Moreno, Jr.		
F Notes:			

Chemicals in Inventory (2010)

CICAS:	68476-34-6	Days on Site:	365
Entered Chem Name:	FUEL OIL, [DIESEL]	Gas:	
Ave Amount Code:	04	Liquid:	T
Ave Amount:	55845	Mixture:	T

Map Key	Number of Records	Direction	Distance (mi/ft)	Elev/Diff (ft)	Site	DB
Max Amount:	69803				Pressure:	
Max Amount Code:	04				Pure:	
Max Amt Container:	69803				Solid:	

4	1 of 8	NE	0.12 / 655.19	638.19 / -2	ALAMO IRON WORKS INC 101 MONTANA ST SAN ANTONIO TX 78203	RCRA NON GEN
-------------------	--------	----	------------------	----------------	--	-----------------

EPA Handler ID: TXD008111320
Gen Status Universe: No Report
Contact Name: MARK SOBOTIK
Contact Address: PO BOX 231 , , SAN ANTONIO , TX, 78291 , US
Contact Phone No and Ext: 210-223-6161
Contact Email:
Contact Country: US
County Name: BEXAR
EPA Region: 06
Land Type: Private
Receive Date: 20060706
Location Latitude:
Location Longitude:

Violation/Evaluation Summary

Note: VIOLATION or UNDETERMINED: There are VIOLATION or UNDETERMINED details or records associated with this facility (EPA ID) in the Compliance Monitoring and Enforcement table dated Jun, 2022.

Violation Details

Found Violation: Yes
Citation:
Violation Short Description: State Statute or Regulation
Violation Type: XXS
Violation Determined Date: 19950118
Scheduled Compliance Date:
Return to Compliance: Documented
Actual Return to Compl: 20080801
Violation Responsible Agency: State

Enforcement Details

Enforcement Type: 310
Enforcement Type Description: FINAL 3008(A) COMPLIANCE ORDER
Enforcement Action Date: 19970212
Enf Disposition Status: ACTION SATISFIED (CASE CLOSED)
Disposition Status Date: 20080801
Enforcement Lead Agency: State
Proposed Penalty Amount:
Final Amount: 1047250
Paid Amount:

Enforcement Type: 140
Enforcement Type Description: LETTER OF INTENT TO INITIATE ENFORCEMENT ACTION
Enforcement Action Date: 19950118
Enf Disposition Status:
Disposition Status Date:
Enforcement Lead Agency: State
Proposed Penalty Amount:
Final Amount:
Paid Amount:

Enforcement Type: 210
Enforcement Type Description: INITIAL 3008(A) COMPLIANCE
Enforcement Action Date: 19960126
Enf Disposition Status: ACTION SATISFIED (CASE CLOSED)

Map Key	Number of Records	Direction	Distance (mi/ft)	Elev/Diff (ft)	Site	DB
Disposition Status Date:		20080801				
Enforcement Lead Agency:		State				
Proposed Penalty Amount:						
Final Amount:						
Paid Amount:						
Enforcement Type:		141				
Enforcement Type Description:		REFERRAL TO ESC ENFORCEMENT SCREEN COMM.				
Enforcement Action Date:		19951013				
Enf Disposition Status:						
Disposition Status Date:						
Enforcement Lead Agency:		State				
Proposed Penalty Amount:						
Final Amount:						
Paid Amount:						
<u>Violation Details</u>						
Found Violation:		Yes				
Citation:						
Violation Short Description:		Permits - Application				
Violation Type:		270.B				
Violation Determined Date:		19950118				
Scheduled Compliance Date:						
Return to Compliance:		Documented				
Actual Return to Compl:		20080801				
Violation Responsible Agency:		State				
<u>Enforcement Details</u>						
Enforcement Type:		140				
Enforcement Type Description:		LETTER OF INTENT TO INITIATE ENFORCEMENT ACTION				
Enforcement Action Date:		19950118				
Enf Disposition Status:						
Disposition Status Date:						
Enforcement Lead Agency:		State				
Proposed Penalty Amount:						
Final Amount:						
Paid Amount:						
Enforcement Type:		141				
Enforcement Type Description:		REFERRAL TO ESC ENFORCEMENT SCREEN COMM.				
Enforcement Action Date:		19951013				
Enf Disposition Status:						
Disposition Status Date:						
Enforcement Lead Agency:		State				
Proposed Penalty Amount:						
Final Amount:						
Paid Amount:						
Enforcement Type:		210				
Enforcement Type Description:		INITIAL 3008(A) COMPLIANCE				
Enforcement Action Date:		19960126				
Enf Disposition Status:		ACTION SATISFIED (CASE CLOSED)				
Disposition Status Date:		20080801				
Enforcement Lead Agency:		State				
Proposed Penalty Amount:						
Final Amount:						
Paid Amount:						
Enforcement Type:		310				
Enforcement Type Description:		FINAL 3008(A) COMPLIANCE ORDER				
Enforcement Action Date:		19970212				
Enf Disposition Status:		ACTION SATISFIED (CASE CLOSED)				
Disposition Status Date:		20080801				
Enforcement Lead Agency:		State				
Proposed Penalty Amount:						

Map Key	Number of Records	Direction	Distance (mi/ft)	Elev/Diff (ft)	Site	DB
---------	-------------------	-----------	------------------	----------------	------	----

Final Amount:	1047250
Paid Amount:	

Evaluation Details

Evaluation Start Date:	19950118
Evaluation Type Description:	SIGNIFICANT NON-COMPLIER
Violation Short Description:	Permits - Application
Return to Compliance Date:	20080801
Evaluation Agency:	State
Evaluation Start Date:	19950118
Evaluation Type Description:	SIGNIFICANT NON-COMPLIER
Violation Short Description:	State Statute or Regulation
Return to Compliance Date:	20080801
Evaluation Agency:	State
Evaluation Start Date:	20080801
Evaluation Type Description:	NOT A SIGNIFICANT NON-COMPLIER
Violation Short Description:	
Return to Compliance Date:	
Evaluation Agency:	State

Handler Summary

Importer Activity:	No
Mixed Waste Generator:	No
Transporter Activity:	No
Transfer Facility:	No
Onsite Burner Exemption:	No
Furnace Exemption:	No
Underground Injection Activity:	No
Commercial TSD:	No
Used Oil Transporter:	No
Used Oil Transfer Facility:	No
Used Oil Processor:	No
Used Oil Refiner:	No
Used Oil Burner:	No
Used Oil Market Burner:	No
Used Oil Spec Marketer:	No

Hazardous Waste Handler Details

Sequence No:	1
Receive Date:	20020224
Handler Name:	ALAMO IRON WORKS INC
Source Type:	Notification
Federal Waste Generator Code:	N
Generator Code Description:	Not a Generator, Verified

Hazardous Waste Handler Details

Sequence No:	2
Receive Date:	19920221
Handler Name:	VIA METROPOLITAN TRANSIT
Source Type:	Implementer
Federal Waste Generator Code:	N
Generator Code Description:	Not a Generator, Verified

Hazardous Waste Handler Details

Sequence No:	2
Receive Date:	20060706

Map Key	Number of Records	Direction	Distance (mi/ft)	Elev/Diff (ft)	Site	DB
Handler Name:		ALAMO IRON WORKS INC				
Source Type:		Notification				
Federal Waste Generator Code:		N				
Generator Code Description:		Not a Generator, Verified				
<u>Hazardous Waste Handler Details</u>						
Sequence No:		1				
Receive Date:		19940124				
Handler Name:		VIA METROPOLITAN TRANSIT				
Source Type:		Implementer				
Federal Waste Generator Code:		N				
Generator Code Description:		Not a Generator, Verified				
<u>Owner/Operator Details</u>						
Owner/Operator Ind:		Current Owner		Street No:	18000	
Type:		Private		Street 1:	CROSBY EASTGATE RD	
Name:		ALAMO IRON WORKS INC		Street 2:		
Date Became Current:		20020224		City:	CROSBY	
Date Ended Current:				State:	TX	
Phone:		210-223-6161		Country:	US	
Source Type:		Notification		Zip Code:	77532	
Owner/Operator Ind:		Current Operator		Street No:	18000	
Type:		Private		Street 1:	CROSBY EASTGATE RD	
Name:		ALAMO IRON WORKS INC		Street 2:		
Date Became Current:		20020224		City:	CROSBY	
Date Ended Current:				State:	TX	
Phone:		210-223-6161		Country:	US	
Source Type:		Notification		Zip Code:	77532	
<u>Historical Handler Details</u>						
Receive Dt:		19940124				
Generator Code Description:		Not a Generator, Verified				
Handler Name:		VIA METROPOLITAN TRANSIT				
Receive Dt:		20020224				
Generator Code Description:		Not a Generator, Verified				
Handler Name:		ALAMO IRON WORKS INC				
Receive Dt:		19920221				
Generator Code Description:		Not a Generator, Verified				
Handler Name:		VIA METROPOLITAN TRANSIT				

4	2 of 8	NE	0.12 / 655.19	638.19 / -2	ALAMO IRON WORKS 101 MONTANA ST SAN ANTONIO TX 78203	LPST
LPST ID:		93820		Nearest City:	SAN ANTONIO	
PST ID:				Site Name (Map):	ALAMO IRON WORKS	
Facility ID:		19073		Phys Addr (Map):	101 MONTANA ST	
Site Name:		ALAMO IRON WORKS		City (Map):	SAN ANTONIO	
Site Address:		101 MONTANA ST		County (Map):	BEXAR	
City Name:		SAN ANTONIO		ZIP Code (Map):	78203	
ZIP Code:		78203		Lat DD (Map):	29.4186544	
County Name:		BEXAR		Long DD (Map):	-98.4798756	
Addr Desc (Map):		HOEFGEN MONTANA IHW 30549				
Source:		TCEQ LPST Report; TCEQ Map Data				
Note:		Documents related to facilities in Texas can be searched on TCEQ Records Online Central File Room (CFR): https://records.tceq.texas.gov/cs/idcplg?IdcService=TCEQ_SEARCH Basic information, including RN numbers, for facilities in TX can be searched on the TCEQ Central Registry: https://www15.tceq.texas.gov/crpub/ Information about how to use these resources can be found here: https://www.tceq.texas.gov .				

Map Key	Number of Records	Direction	Distance (mi/ft)	Elev/Diff (ft)	Site	DB
---------	-------------------	-----------	------------------	----------------	------	----

gov/assets/public/agency/How-to-Use-Central-File-Room-Online.pdf

TCEQ LPST Report

Ref No:	RN102322336	Reported Date:	9/29/1989
Closure Date:	7/29/2004	Entered Date:	10/25/1989
Discovered Date:	9/15/1989	TCEQ Region:	REGION 13 - SAN ANTONIO
Rem Program:	LPST	Project Manager:	HWELCH
Program:	7 - CAS		
Corrective Action Status:	6A - FINAL CONCURRENCE ISSUED		
Priority Status:	2C - GROUP 1 GROUNDWATER OFF-SITE MIGRATION UNLIKELY		

TCEQ Map Data

Region:	REGION 13 - SAN ANTONIO	Horz Meth:	ADDMAT_NUM
X:	-98.4798756	Horz Acc:	-9999
Y:	29.4186544	Horz Org:	TCEQ
Horz Ref:	OTHER	Horz Datum:	NAD83
Horz Date:	19891025	Horz Desc:	

<u>4</u>	3 of 8	NE	0.12 / 655.19	638.19 / -2	ALAMO IRON WORKS DOME SITE 101 MONTANA ST SAN ANTONIO TX 78203	LPST
----------	--------	----	---------------	-------------	--	------

LPST ID:	97351	Nearest City:	SAN ANTONIO
PST ID:		Site Name (Map):	ALAMO IRON WORKS DOME SITE
Facility ID:	19073	Phys Addr (Map):	101 MONTANA ST
Site Name:	ALAMO IRON WORKS DOME SITE	City (Map):	SAN ANTONIO
Site Address:	101 MONTANA ST	County (Map):	BEXAR
City Name:	SAN ANTONIO	ZIP Code (Map):	78203
ZIP Code:	78203	Lat DD (Map):	29.4186544
County Name:	BEXAR	Long DD (Map):	-98.4798756
Addr Desc (Map):	101 MONTANA ST IHW 30549		
Source:	TCEQ LPST Report; TCEQ Map Data		
Note:	Documents related to facilities in Texas can be searched on TCEQ Records Online Central File Room (CFR): https://records.tceq.texas.gov/cs/idcplg?IdcService=TCEQ_SEARCH Basic information, including RN numbers, for facilities in TX can be searched on the TCEQ Central Registry: https://www15.tceq.texas.gov/crpub/ Information about how to use these resources can be found here: https://www.tceq.texas.gov/assets/public/agency/How-to-Use-Central-File-Room-Online.pdf		

TCEQ LPST Report

Ref No:	RN102322336	Reported Date:	11/13/1990
Closure Date:	7/29/2004	Entered Date:	11/29/1990
Discovered Date:	4/3/1990	TCEQ Region:	REGION 13 - SAN ANTONIO
Rem Program:	LPST	Project Manager:	HWELCH
Program:	7 - CAS		
Corrective Action Status:	6A - FINAL CONCURRENCE ISSUED		
Priority Status:	1D - GROUP 1 GROUNDWATER PLUME HAS/LIKELY TO MIGRATE OFF-SITE		

TCEQ Map Data

Region:	REGION 13 - SAN ANTONIO	Horz Meth:	ADDMAT_NUM
X:	-98.4798756	Horz Acc:	-9999
Y:	29.4186544	Horz Org:	TCEQ
Horz Ref:	OTHER	Horz Datum:	NAD83
Horz Date:	19901129	Horz Desc:	

<u>4</u>	4 of 8	NE	0.12 / 655.19	638.19 / -2	ALAMO IRON WORKS 101 MONTANA ST SAN ANTONIO TX 78203	UST
----------	--------	----	---------------	-------------	--	-----

Map Key	Number of Records	Direction	Distance (mi/ft)	Elev/Diff (ft)	Site	DB
PST ID No:	19073				Contact First Name:	LARRY
Facility Type:	UNKNOWN				Contact Middle Nm:	
Fac Begin Date:	08/31/1989				Contact Last Name:	BOTELHO
Facility Status:	INACTIVE				Contact Title:	FLEET SUPERINTENDENT
Fac Exempt Status:	No				Contact Organization:	ALAMO IRON WORKS
Records Off Site:	No				Phone No Area Cd:	512
No of Active USTs:	0				Phone No:	2236161
No of Active ASTs:	0				Phone No Ext:	0
UST Fin Assu Req:	No				Facility ID:	67195
Site Addr Delivery:	101 MONTANA ST				Additional ID:	693434922005080
Site Addr City Nm:	SAN ANTONIO				Mail Addr Delivery:	
Site Addr Zip Ext:					Mail Addr Int Del:	
Site Loc City:					Mail Addr City Nm:	
Site Location Zip:	78203				Mail Addr State Cd:	
TCEQ Region:	13				Mail Addr Zip:	
County:	BEXAR				Mail Addr Zip Ext:	
Received Date:	03/27/1987				Fax No Area Cd:	
Signature Date:	03/25/1987				Fax No:	
Sig First Name:	WARREN				Fax No Ext:	
Sig Middle Name:					Email Address:	
Sig Last Name:	WILKINSON				Addr Deliverable:	
Signature Title:	VP				Latitude(Map):	
Signature Role:					Longitude(Map):	
Sig Company:					Facility Name(Map):	
Enforcement Action:					Address(Map):	
Enf Action Date:					City(Map):	
Fac Not Inspect:	No				State(Map):	
Fac Not Insp Rsn:					Zip(Map):	
Fac Not Insp Rsn2:					County(Map):	
Site Location Description:						
Data Source:	Petroleum Storage Tank(Raw Data); Inactive USTs					
Note:	Documents related to facilities in Texas can be searched on TCEQ Records Online Central File Room (CFR): https://records.tceq.texas.gov/cs/idcplg?IdcService=TCEQ_SEARCH Basic information, including RN numbers, for facilities in TX can be searched on the TCEQ Central Registry: https://www15.tceq.texas.gov/crpub/ Information about how to use these resources can be found here: https://www.tceq.texas.gov/assets/public/agency/How-to-Use-Central-File-Room-Online.pdf					

Tank Information

UST ID:	49684	Capacity (gal):	10000
Tank ID:	4	Empty:	NO
Regulatory Status:	FULLY REGULATED	Internal Protection:	
Status:	REMOVED FROM GROUND	Design Single Wall:	NO
Status Begin Date:	09/18/1990	Design Double Wall:	NO
Installation Date:	01/01/1974	Piping Dsgn Sngl Wll:	NO
Registration Date:	03/27/1987	Piping Dsgn Dble Wll:	NO
No of Compartments:	1		

Tank Material

Steel:	YES
FRP (Fibergla Reinfor Plastic):	NO
Composite (Steel w/Ext FRP):	NO
Concrete:	NO
Steel w/External Jacket:	NO
Steel w/External Polyurethane:	NO

Tank External Containment

Factory-Built Nonmetal Jacket:	NO
Synth Tnk Pit/Pipe-Trench Lnr:	NO
Tank Vault/Rigid Trench Liner:	NO

Map Key	Number of Records	Direction	Distance (mi/ft)	Elev/Diff (ft)	Site	DB
---------	----------------------	-----------	---------------------	-------------------	------	----

Tank Corrosion Protection Method

External Dielectric:	NO
Cathodic Protection-Fact Inst:	NO
Cathodic Protection-Field Inst:	NO
Composite Tank:	NO
Coated Tank:	NO
FRP Tank or Piping:	NO
External Nonmetallic Jacket:	NO
Unnecessary per Corr Protect Specialist:	NO

UST Tank Compartment

UST Comprt ID:	88019	Substance Stored 1:	DIESEL
Compartment ID:	A	Substance Stored 2:	
Capacity (gallons):	10000	Substance Stored 3:	

Compartment Release Detection

Vapor Monitoring:	NO
Groundwater Monitoring:	NO
Monitoring of Barrier:	NO
Auto Tnk Gauge Test & Inv Ctrl:	NO
Interstitial Monitor w/ Sec:	NO
Weekly Manual Gauging:	NO
Monthly Tank Gauging:	NO
SIR & Inventory Control:	NO

Spill and Overfill Prevention

Tight Fill Fit Container/Bucket:	NO
Factory Spill Container/Bucket:	NO
Delivery Shut-Off Valve:	NO
Flow Restrictor Valve:	NO
Alarm(set@<=90%) w/3a or 3b):	NO
N/A-All Deliver to Tank<=25 gal:	NO
Comp Release Detect Compli:	NO
Piping Release Detect Compl:	NO
Spill/Overfill Prevent Compli:	NO
Comp Release Detect. Vary:	NO
Piping Release Detect Vary:	NO
Spill/Overfill Prevent. Variance:	NO
Stage 1 Vapor Recovery:	
Stage 1 Installation Date:	

Piping Release Detection

Vapor Monitoring:	NO
Groundwater Monitoring:	NO
Secondary Barrier Monitoring:	NO
Interstitial Monitoring:	NO
Monthly Piping Tightness Test:	NO
Annual Test/Electro Monitor:	NO
Triennial Tightness Test:	NO
Auto Line Leak Detector:	NO
SIR & Inventory Control:	NO
Exempt System Suction:	NO

Piping External Containment

Factory Nonmetal Jacket:	NO
Synth Tnk Pit/Pipe-Tren Lnr:	NO

Map Key	Number of Records	Direction	Distance (mi/ft)	Elev/Diff (ft)	Site	DB
<hr/>						
Tank Vault/Rigid Trench Liner:		NO				
Piping Type Code:						
Piping Type Description:						
<u>Piping Material</u>						
Steel:		NO				
FRP (Fibergla Reinfor Plastic):		NO				
Concrete:		NO				
Steel w/External Jacket:		NO				
Nonmetallic Flexible Piping:		NO				
<u>Piping Connectors & Valves</u>						
Shear/Impact Valves:		NO				
Steel Swing-joints:		NO				
Flexible Connectors:		NO				
<u>Piping Corrosion Protection Method</u>						
External Dielectric:		NO				
Cathodic Protection-Fact Inst:		NO				
Cathodic Protection-Field Inst:		NO				
Frp Tank or Piping:		NO				
Nonmetallic Flexible Piping:		NO				
Open Area/2nd Containment:		NO				
Dual Protected:		NO				
Unec per Corr Protect Spc:		NO				
Tank Corr Protect Compliance:		NO				
Piping Corr Protect Compli:		NO				
Tank Corr Protect Variance:		NO				
Piping Corr Protect Variance:		NO				
Temp Out of Service Comp:		NO				
Technical Compliance:		NO				
Tank Tested:		YES				
Installation Signature Date:		02/22/1991				
<u>Tank Information</u>						
UST ID:		49688			Capacity (gal):	200
Tank ID:		6			Empty:	NO
Regulatory Status:		FULLY REGULATED			Internal Protection:	
Status:		REMOVED FROM GROUND			Design Single Wall:	NO
Status Begin Date:		09/18/1990			Design Double Wall:	NO
Installation Date:		01/01/1986			Piping Dsgn Sngl Wll:	NO
Registration Date:		03/27/1987			Piping Dsgn Dble Wll:	NO
No of Compartments:		1				
<u>Tank Material</u>						
Steel:		YES				
FRP (Fibergla Reinfor Plastic):		NO				
Composite (Steel w/Ext FRP):		NO				
Concrete:		NO				
Steel w/External Jacket:		NO				
Steel w/External Polyurethane:		NO				
<u>Tank External Containment</u>						
Factory-Built Nonmetal Jacket:		NO				
Synth Tnk Pit/Pipe-Trench Lnr:		NO				
Tank Vault/Rigid Trench Liner:		NO				

Tank Corrosion Protection Method

External Dielectric: NO
 Cathodic Protection-Fact Inst: NO
 Cathodic Protection-Field Inst: NO
 Composite Tank: NO
 Coated Tank: NO
 FRP Tank or Piping: NO
 External Nonmetallic Jacket: NO
 Unnecessary per Corr Protect Specialist: NO

UST Tank Compartment

UST Comprt ID:	88023	Substance Stored 1:	USED OIL
Compartment ID:	A	Substance Stored 2:	
Capacity (gallons):	200	Substance Stored 3:	

Compartment Release Detection

Vapor Monitoring: NO
 Groundwater Monitoring: NO
 Monitoring of Barrier: NO
 Auto Tnk Gauge Test & Inv Ctrl: NO
 Interstitial Monitor w/ Sec: NO
 Weekly Manual Gauging: NO
 Monthly Tank Gauging: NO
 SIR & Inventory Control: NO

Spill and Overfill Prevention

Tight Fill Fit Container/Bucket: NO
 Factory Spill Container/Bucket: NO
 Delivery Shut-Off Valve: NO
 Flow Restrictor Valve: NO
 Alarm(set@<=90%) w/3a or 3b): NO
 N/A-All Deliver to Tank<=25 gal: NO
 Comp Release Detect Compli: NO
 Piping Release Detect Compl: NO
 Spill/Overfill Prevent Compli: NO
 Comp Release Detect. Vary: NO
 Piping Release Detect Vary: NO
 Spill/Overfill Prevent. Variance: NO
 Stage 1 Vapor Recovery:
 Stage 1 Installation Date:

Piping Release Detection

Vapor Monitoring: NO
 Groundwater Monitoring: NO
 Secondary Barrier Monitoring: NO
 Interstitial Monitoring: NO
 Monthly Piping Tightness Test: NO
 Annual Test/Electro Monitor: NO
 Triennial Tightness Test: NO
 Auto Line Leak Detector: NO
 SIR & Inventory Control: NO
 Exempt System Suction: NO

Piping External Containment

Map Key	Number of Records	Direction	Distance (mi/ft)	Elev/Diff (ft)	Site	DB
<hr/>						
Factory Nonmetal Jacket:		NO				
Synth Tnk Pit/Pipe-Tren Lnr:		NO				
Tank Vault/Rigid Trench Liner:		NO				
Piping Type Code:						
Piping Type Description:						
 <u>Piping Material</u>						
Steel:		YES				
FRP (Fibergla Reinfor Plastic):		NO				
Concrete:		NO				
Steel w/External Jacket:		NO				
Nonmetallic Flexible Piping:		NO				
 <u>Piping Connectors & Valves</u>						
Shear/Impact Valves:		NO				
Steel Swing-joints:		NO				
Flexible Connectors:		NO				
 <u>Piping Corrosion Protection Method</u>						
External Dielectric:		NO				
Cathodic Protection-Fact Inst:		NO				
Cathodic Protection-Field Inst:		NO				
Frp Tank or Piping:		NO				
Nonmetallic Flexible Piping:		NO				
Open Area/2nd Containment:		NO				
Dual Protected:		NO				
Unec per Corr Protect Spc:		NO				
Tank Corr Protect Compliance:		NO				
Piping Corr Protect Compli:		NO				
Tank Corr Protect Variance:		NO				
Piping Corr Protect Variance:		NO				
Temp Out of Service Comp:		NO				
Technical Compliance:		NO				
Tank Tested:		YES				
Installation Signature Date:		02/22/1991				
 <u>Tank Information</u>						
UST ID:	49687				Capacity (gal):	10000
Tank ID:	2				Empty:	NO
Regulatory Status:	FULLY REGULATED				Internal Protection:	
Status:	REMOVED FROM GROUND				Design Single Wall:	NO
Status Begin Date:	09/18/1990				Design Double Wall:	NO
Installation Date:	01/01/1971				Piping Dsgn Sngl Wll:	NO
Registration Date:	03/27/1987				Piping Dsgn Dble Wll:	NO
No of Compartments:	1					
 <u>Tank Material</u>						
Steel:		YES				
FRP (Fibergla Reinfor Plastic):		NO				
Composite (Steel w/Ext FRP):		NO				
Concrete:		NO				
Steel w/External Jacket:		NO				
Steel w/External Polyurethane:		NO				
 <u>Tank External Containment</u>						
Factory-Built Nonmetal Jacket:		NO				

Map Key	Number of Records	Direction	Distance (mi/ft)	Elev/Diff (ft)	Site	DB
---------	----------------------	-----------	---------------------	-------------------	------	----

Synth Tnk Pit/Pipe-Trench Lnr:	NO
Tank Vault/Rigid Trench Liner:	NO

Tank Corrosion Protection Method

External Dielectric:	NO
Cathodic Protection-Fact Inst:	NO
Cathodic Protection-Field Inst:	NO
Composite Tank:	NO
Coated Tank:	NO
FRP Tank or Piping:	NO
External Nonmetallic Jacket:	NO
Unnecessary per Corr Protect Specialist:	NO

UST Tank Compartment

UST Comprt ID:	88022	Substance Stored 1:	GASOLINE
Compartment ID:	A	Substance Stored 2:	
Capacity (gallons):	10000	Substance Stored 3:	

Compartment Release Detection

Vapor Monitoring:	NO
Groundwater Monitoring:	NO
Monitoring of Barrier:	NO
Auto Tnk Gauge Test & Inv Ctrl:	NO
Interstitial Monitor w/ Sec:	NO
Weekly Manual Gauging:	NO
Monthly Tank Gauging:	NO
SIR & Inventory Control:	NO

Spill and Overfill Prevention

Tight Fill Fit Container/Bucket:	NO
Factory Spill Container/Bucket:	NO
Delivery Shut-Off Valve:	NO
Flow Restrictor Valve:	NO
Alarm(set@<=90%) w/3a or 3b):	NO
N/A-All Deliver to Tank<=25 gal:	NO
Comp Release Detect Compli:	NO
Piping Release Detect Compli:	NO
Spill/Overfill Prevent Compli:	NO
Comp Release Detect. Vary:	NO
Piping Release Detect Vary:	NO
Spill/Overfill Prevent. Variance:	NO
Stage 1 Vapor Recovery:	
Stage 1 Installation Date:	

Piping Release Detection

Vapor Monitoring:	NO
Groundwater Monitoring:	NO
Secondary Barrier Monitoring:	NO
Interstitial Monitoring:	NO
Monthly Piping Tightness Test:	NO
Annual Test/Electro Monitor:	NO
Triennial Tightness Test:	NO
Auto Line Leak Detector:	NO
SIR & Inventory Control:	NO
Exempt System Suction:	NO

Map Key	Number of Records	Direction	Distance (mi/ft)	Elev/Diff (ft)	Site	DB
---------	----------------------	-----------	---------------------	-------------------	------	----

Piping External Containment

Factory Nonmetal Jacket: NO
 Synth Tnk Pit/Pipe-Tren Lnr: NO
 Tank Vault/Rigid Trench Liner: NO
 Piping Type Code:
 Piping Type Description:

Piping Material

Steel: NO
 FRP (Fibergla Reinfor Plastic): NO
 Concrete: NO
 Steel w/External Jacket: NO
 Nonmetallic Flexible Piping: NO

Piping Connectors & Valves

Shear/Impact Valves: NO
 Steel Swing-joints: NO
 Flexible Connectors: NO

Piping Corrosion Protection Method

External Dielectric: NO
 Cathodic Protection-Fact Inst: NO
 Cathodic Protection-Field Inst: NO
 Frp Tank or Piping: NO
 Nonmetallic Flexible Piping: NO
 Open Area/2nd Containment: NO
 Dual Protected: NO
 Unec per Corr Protect Spc: NO
 Tank Corr Protect Compliance: NO
 Piping Corr Protect Compli: NO
 Tank Corr Protect Variance: NO
 Piping Corr Protect Variance: NO
 Temp Out of Service Comp: NO
 Technical Compliance: NO
 Tank Tested: YES
 Installation Signature Date: 02/22/1991

Tank Information

UST ID:	49686	Capacity (gal):	10000
Tank ID:	3	Empty:	NO
Regulatory Status:	FULLY REGULATED	Internal Protection:	
Status:	REMOVED FROM GROUND	Design Single Wall:	NO
Status Begin Date:	09/18/1990	Design Double Wall:	NO
Installation Date:	01/01/1971	Piping Dsgn Sngl Wll:	NO
Registration Date:	03/27/1987	Piping Dsgn Dble Wll:	NO
No of Compartments:	1		

Tank Material

Steel: YES
 FRP (Fibergla Reinfor Plastic): NO
 Composite (Steel w/Ext FRP): NO
 Concrete: NO
 Steel w/External Jacket: NO
 Steel w/External Polyurethane: NO

Tank External Containment

Map Key	Number of Records	Direction	Distance (mi/ft)	Elev/Diff (ft)	Site	DB
---------	----------------------	-----------	---------------------	-------------------	------	----

Factory-Built Nonmetal Jacket:	NO
Synth Tnk Pit/Pipe-Trench Lnr:	NO
Tank Vault/Rigid Trench Liner:	NO

Tank Corrosion Protection Method

External Dielectric:	NO
Cathodic Protection-Fact Inst:	NO
Cathodic Protection-Field Inst:	NO
Composite Tank:	NO
Coated Tank:	NO
FRP Tank or Piping:	NO
External Nonmetallic Jacket:	NO
Unnecessary per Corr Protect Specialist:	NO

UST Tank Compartment

UST Comprt ID:	88021	Substance Stored 1:	GASOLINE
Compartment ID:	A	Substance Stored 2:	
Capacity (gallons):	10000	Substance Stored 3:	

Compartment Release Detection

Vapor Monitoring:	NO
Groundwater Monitoring:	NO
Monitoring of Barrier:	NO
Auto Tnk Gauge Test & Inv Ctrl:	NO
Interstitial Monitor w/ Sec:	NO
Weekly Manual Gauging:	NO
Monthly Tank Gauging:	NO
SIR & Inventory Control:	NO

Spill and Overfill Prevention

Tight Fill Fit Container/Bucket:	NO
Factory Spill Container/Bucket:	NO
Delivery Shut-Off Valve:	NO
Flow Restrictor Valve:	NO
Alarm(set @ <=90%) w/3a or 3b):	NO
N/A-All Deliver to Tank <=25 gal:	NO
Comp Release Detect Compli:	NO
Piping Release Detect Compli:	NO
Spill/Overfill Prevent Compli:	NO
Comp Release Detect. Vary:	NO
Piping Release Detect Vary:	NO
Spill/Overfill Prevent. Variance:	NO
Stage 1 Vapor Recovery:	
Stage 1 Installation Date:	

Piping Release Detection

Vapor Monitoring:	NO
Groundwater Monitoring:	NO
Secondary Barrier Monitoring:	NO
Interstitial Monitoring:	NO
Monthly Piping Tightness Test:	NO
Annual Test/Electro Monitor:	NO
Triennial Tightness Test:	NO
Auto Line Leak Detector:	NO
SIR & Inventory Control:	NO
Exempt System Suction:	NO

Map Key	Number of Records	Direction	Distance (mi/ft)	Elev/Diff (ft)	Site	DB
---------	----------------------	-----------	---------------------	-------------------	------	----

Piping External Containment

Factory Nonmetal Jacket: NO
 Synth Tnk Pit/Pipe-Tren Lnr: NO
 Tank Vault/Rigid Trench Liner: NO
 Piping Type Code:
 Piping Type Description:

Piping Material

Steel: NO
 FRP (Fibergla Reinfor Plastic): NO
 Concrete: NO
 Steel w/External Jacket: NO
 Nonmetallic Flexible Piping: NO

Piping Connectors & Valves

Shear/Impact Valves: NO
 Steel Swing-joints: NO
 Flexible Connectors: NO

Piping Corrosion Protection Method

External Dielectric: NO
 Cathodic Protection-Fact Inst: NO
 Cathodic Protection-Field Inst: NO
 Frp Tank or Piping: NO
 Nonmetallic Flexible Piping: NO
 Open Area/2nd Containment: NO
 Dual Protected: NO
 Unec per Corr Protect Spc: NO
 Tank Corr Protect Compliance: NO
 Piping Corr Protect Compli: NO
 Tank Corr Protect Variance: NO
 Piping Corr Protect Variance: NO
 Temp Out of Service Comp: NO
 Technical Compliance: NO
 Tank Tested: YES
 Installation Signature Date: 02/22/1991

Tank Information

UST ID:	49689	Capacity (gal):	10000
Tank ID:	5	Empty:	NO
Regulatory Status:	FULLY REGULATED	Internal Protection:	
Status:	REMOVED FROM GROUND	Design Single Wall:	NO
Status Begin Date:	09/18/1990	Design Double Wall:	NO
Installation Date:	01/01/1974	Piping Dsgn Sngl Wll:	NO
Registration Date:	03/27/1987	Piping Dsgn Dble Wll:	NO
No of Compartments:	1		

Tank Material

Steel: YES
 FRP (Fibergla Reinfor Plastic): NO
 Composite (Steel w/Ext FRP): NO
 Concrete: NO
 Steel w/External Jacket: NO
 Steel w/External Polyurethane: NO

Tank External Containment

Factory-Built Nonmetal Jacket: NO
 Synth Tnk Pit/Pipe-Trench Lnr: NO
 Tank Vault/Rigid Trench Liner: NO

Tank Corrosion Protection Method

External Dielectric: NO
 Cathodic Protection-Fact Inst: NO
 Cathodic Protection-Field Inst: NO
 Composite Tank: NO
 Coated Tank: NO
 FRP Tank or Piping: NO
 External Nonmetallic Jacket: NO
 Unnecessary per Corr Protect Specialist: NO

UST Tank Compartment

UST Comprt ID:	88024	Substance Stored 1:	DIESEL
Compartment ID:	A	Substance Stored 2:	
Capacity (gallons):	10000	Substance Stored 3:	

Compartment Release Detection

Vapor Monitoring: NO
 Groundwater Monitoring: NO
 Monitoring of Barrier: NO
 Auto Tnk Gauge Test & Inv Ctrl: NO
 Interstitial Monitor w/ Sec: NO
 Weekly Manual Gauging: NO
 Monthly Tank Gauging: NO
 SIR & Inventory Control: NO

Spill and Overfill Prevention

Tight Fill Fit Container/Bucket: NO
 Factory Spill Container/Bucket: NO
 Delivery Shut-Off Valve: NO
 Flow Restrictor Valve: NO
 Alarm(set@<=90%) w/3a or 3b): NO
 N/A-All Deliver to Tank<=25 gal: NO
 Comp Release Detect Compli: NO
 Piping Release Detect Compli: NO
 Spill/Overfill Prevent Compli: NO
 Comp Release Detect. Vary: NO
 Piping Release Detect Vary: NO
 Spill/Overfill Prevent. Variance: NO
 Stage 1 Vapor Recovery:
 Stage 1 Installation Date:

Piping Release Detection

Vapor Monitoring: NO
 Groundwater Monitoring: NO
 Secondary Barrier Monitoring: NO
 Interstitial Monitoring: NO
 Monthly Piping Tightness Test: NO
 Annual Test/Electro Monitor: NO
 Triennial Tightness Test: NO
 Auto Line Leak Detector: NO

Map Key	Number of Records	Direction	Distance (mi/ft)	Elev/Diff (ft)	Site	DB
SIR & Inventory Control:		NO				
Exempt System Suction:		NO				
<u>Piping External Containment</u>						
Factory Nonmetal Jacket:		NO				
Synth Tnk Pit/Pipe-Tren Lnr:		NO				
Tank Vault/Rigid Trench Liner:		NO				
Piping Type Code:						
Piping Type Description:						
<u>Piping Material</u>						
Steel:		NO				
FRP (Fibergla Reinfor Plastic):		NO				
Concrete:		NO				
Steel w/External Jacket:		NO				
Nonmetallic Flexible Piping:		NO				
<u>Piping Connectors & Valves</u>						
Shear/Impact Valves:		NO				
Steel Swing-joints:		NO				
Flexible Connectors:		NO				
<u>Piping Corrosion Protection Method</u>						
External Dielectric:		NO				
Cathodic Protection-Fact Inst:		NO				
Cathodic Protection-Field Inst:		NO				
Frp Tank or Piping:		NO				
Nonmetallic Flexible Piping:		NO				
Open Area/2nd Containment:		NO				
Dual Protected:		NO				
Unec per Corr Protect Spc:		NO				
Tank Corr Protect Compliance:		NO				
Piping Corr Protect Compli:		NO				
Tank Corr Protect Variance:		NO				
Piping Corr Protect Variance:		NO				
Temp Out of Service Comp:		NO				
Technical Compliance:		NO				
Tank Tested:		YES				
Installation Signature Date:		02/22/1991				
<u>Tank Information</u>						
UST ID:	49685				Capacity (gal):	10000
Tank ID:	1				Empty:	NO
Regulatory Status:	FULLY REGULATED				Internal Protection:	
Status:	REMOVED FROM GROUND				Design Single Wall:	NO
Status Begin Date:	09/18/1990				Design Double Wall:	NO
Installation Date:	01/01/1971				Piping Dsgn Sngl Wll:	NO
Registration Date:	03/27/1987				Piping Dsgn Dble Wll:	NO
No of Compartments:	1					
<u>Tank Material</u>						
Steel:		YES				
FRP (Fibergla Reinfor Plastic):		NO				
Composite (Steel w/Ext FRP):		NO				
Concrete:		NO				
Steel w/External Jacket:		NO				

Map Key	Number of Records	Direction	Distance (mi/ft)	Elev/Diff (ft)	Site	DB
<hr/>						
Steel w/External Polyurethane:	NO					
<u>Tank External Containment</u>						
Factory-Built Nonmetal Jacket:	NO					
Synth Tnk Pit/Pipe-Trench Lnr:	NO					
Tank Vault/Rigid Trench Liner:	NO					
<u>Tank Corrosion Protection Method</u>						
External Dielectric:	NO					
Cathodic Protection-Fact Inst:	NO					
Cathodic Protection-Field Inst:	NO					
Composite Tank:	NO					
Coated Tank:	NO					
FRP Tank or Piping:	NO					
External Nonmetallic Jacket:	NO					
Unnecessary per Corr Protect Specialist:	NO					
<u>UST Tank Compartment</u>						
UST Comprt ID:	88020				Substance Stored 1:	GASOLINE
Compartment ID:	A				Substance Stored 2:	
Capacity (gallons):	10000				Substance Stored 3:	
<u>Compartment Release Detection</u>						
Vapor Monitoring:	NO					
Groundwater Monitoring:	NO					
Monitoring of Barrier:	NO					
Auto Tnk Gauge Test & Inv Ctrl:	NO					
Interstitial Monitor w/ Sec:	NO					
Weekly Manual Gauging:	NO					
Monthly Tank Gauging:	NO					
SIR & Inventory Control:	NO					
<u>Spill and Overfill Prevention</u>						
Tight Fill Fit Container/Bucket:	NO					
Factory Spill Container/Bucket:	NO					
Delivery Shut-Off Valve:	NO					
Flow Restrictor Valve:	NO					
Alarm(set@<=90%) w/3a or 3b):	NO					
N/A-All Deliver to Tank<=25 gal:	NO					
Comp Release Detect Compli:	NO					
Piping Release Detect Compl:	NO					
Spill/Overfill Prevent Compli:	NO					
Comp Release Detect. Vary:	NO					
Piping Release Detect Vary:	NO					
Spill/Overfill Prevent. Variance:	NO					
Stage 1 Vapor Recovery:						
Stage 1 Installation Date:						
<u>Piping Release Detection</u>						
Vapor Monitoring:	NO					
Groundwater Monitoring:	NO					
Secondary Barrier Monitoring:	NO					
Interstitial Monitoring:	NO					
Monthly Piping Tightness Test:	NO					
Annual Test/Electro Monitor:	NO					

Map Key	Number of Records	Direction	Distance (mi/ft)	Elev/Diff (ft)	Site	DB
<hr/>						
Triennial Tightness Test:		NO				
Auto Line Leak Detector:		NO				
SIR & Inventory Control:		NO				
Exempt System Suction:		NO				
 <u>Piping External Containment</u>						
Factory Nonmetal Jacket:		NO				
Synth Tnk Pit/Pipe-Tren Lnr:		NO				
Tank Vault/Rigid Trench Liner:		NO				
Piping Type Code:						
Piping Type Description:						
 <u>Piping Material</u>						
Steel:		NO				
FRP (Fibergla Reinfor Plastic):		NO				
Concrete:		NO				
Steel w/External Jacket:		NO				
Nonmetallic Flexible Piping:		NO				
 <u>Piping Connectors & Valves</u>						
Shear/Impact Valves:		NO				
Steel Swing-joints:		NO				
Flexible Connectors:		NO				
 <u>Piping Corrosion Protection Method</u>						
External Dielectric:		NO				
Cathodic Protection-Fact Inst:		NO				
Cathodic Protection-Field Inst:		NO				
Frp Tank or Piping:		NO				
Nonmetallic Flexible Piping:		NO				
Open Area/2nd Containment:		NO				
Dual Protected:		NO				
Unec per Corr Protect Spc:		NO				
Tank Corr Protect Compliance:		NO				
Piping Corr Protect Compli:		NO				
Tank Corr Protect Variance:		NO				
Piping Corr Protect Variance:		NO				
Temp Out of Service Comp:		NO				
Technical Compliance:		NO				
Tank Tested:		YES				
Installation Signature Date:		02/22/1991				
 <u>Inactive UST Information</u>						
Fac ID:	19073				Own Cont F Name:	GARY
Tank ID:	1				Own Cont L Name:	GLASCOCK
Tank Status:	REMOVED FROM GROUND				Own Org Name:	VIA METROPOLITAN TRANSIT AUTHORITY
Tank Capacity (Gal):	10000				Own Mailing Address:	800 W MYRTLE ST
Facility Name:	ALAMO IRON WORKS				Own Cont City:	SAN ANTONIO
Facility Address:	101 MONTANA ST				Own Cont State:	TX
Facility City:	SAN ANTONIO				Own Cont Zip:	78212
Facility Nearest City:					Own Cont Area Code:	
County:	BEXAR				Own Cont Phone:	
Facility Zip:	78203				TCEQ Region:	13
Facility Local Zip:	78203					
Fac Local Desc:						

Inactive UST Information

Map Key	Number of Records	Direction	Distance (mi/ft)	Elev/Diff (ft)	Site	DB
---------	----------------------	-----------	---------------------	-------------------	------	----

Fac ID:	19073				Own Cont F Name:	GARY
Tank ID:	3				Own Cont L Name:	GLASCOCK
Tank Status:	REMOVED FROM GROUND				Own Org Name:	VIA METROPOLITAN TRANSIT AUTHORITY
Tank Capacity (Gal):	10000				Own Mailing Address:	800 W MYRTLE ST
Facility Name:	ALAMO IRON WORKS				Own Cont City:	SAN ANTONIO
Facility Address:	101 MONTANA ST				Own Cont State:	TX
Facility City:	SAN ANTONIO				Own Cont Zip:	78212
Facility Nearest City:					Own Cont Area Code:	
County:	BEXAR				Own Cont Phone:	
Facility Zip:	78203				TCEQ Region:	13
Facility Local Zip:	78203					
Fac Local Desc:						

Inactive UST Information

Fac ID:	19073				Own Cont F Name:	GARY
Tank ID:	2				Own Cont L Name:	GLASCOCK
Tank Status:	REMOVED FROM GROUND				Own Org Name:	VIA METROPOLITAN TRANSIT AUTHORITY
Tank Capacity (Gal):	10000				Own Mailing Address:	800 W MYRTLE ST
Facility Name:	ALAMO IRON WORKS				Own Cont City:	SAN ANTONIO
Facility Address:	101 MONTANA ST				Own Cont State:	TX
Facility City:	SAN ANTONIO				Own Cont Zip:	78212
Facility Nearest City:					Own Cont Area Code:	
County:	BEXAR				Own Cont Phone:	
Facility Zip:	78203				TCEQ Region:	13
Facility Local Zip:	78203					
Fac Local Desc:						

Inactive UST Information

Fac ID:	19073				Own Cont F Name:	GARY
Tank ID:	5				Own Cont L Name:	GLASCOCK
Tank Status:	REMOVED FROM GROUND				Own Org Name:	VIA METROPOLITAN TRANSIT AUTHORITY
Tank Capacity (Gal):	10000				Own Mailing Address:	800 W MYRTLE ST
Facility Name:	ALAMO IRON WORKS				Own Cont City:	SAN ANTONIO
Facility Address:	101 MONTANA ST				Own Cont State:	TX
Facility City:	SAN ANTONIO				Own Cont Zip:	78212
Facility Nearest City:					Own Cont Area Code:	
County:	BEXAR				Own Cont Phone:	
Facility Zip:	78203				TCEQ Region:	13
Facility Local Zip:	78203					
Fac Local Desc:						

Inactive UST Information

Fac ID:	19073				Own Cont F Name:	GARY
Tank ID:	6				Own Cont L Name:	GLASCOCK
Tank Status:	REMOVED FROM GROUND				Own Org Name:	VIA METROPOLITAN TRANSIT AUTHORITY
Tank Capacity (Gal):	200				Own Mailing Address:	800 W MYRTLE ST
Facility Name:	ALAMO IRON WORKS				Own Cont City:	SAN ANTONIO
Facility Address:	101 MONTANA ST				Own Cont State:	TX
Facility City:	SAN ANTONIO				Own Cont Zip:	78212
Facility Nearest City:					Own Cont Area Code:	
County:	BEXAR				Own Cont Phone:	
Facility Zip:	78203				TCEQ Region:	13
Facility Local Zip:	78203					
Fac Local Desc:						

Inactive UST Information

Fac ID:	19073				Own Cont F Name:	GARY
Tank ID:	4				Own Cont L Name:	GLASCOCK
Tank Status:	REMOVED FROM GROUND				Own Org Name:	VIA METROPOLITAN TRANSIT AUTHORITY

Map Key	Number of Records	Direction	Distance (mi/ft)	Elev/Diff (ft)	Site	DB
Tank Capacity (Gal):	10000				Own Mailing Address: 800 W MYRTLE ST	
Facility Name:	ALAMO IRON WORKS				Own Cont City: SAN ANTONIO	
Facility Address:	101 MONTANA ST				Own Cont State: TX	
Facility City:	SAN ANTONIO				Own Cont Zip: 78212	
Facility Nearest City:					Own Cont Area Code:	
County:	BEXAR				Own Cont Phone:	
Facility Zip:	78203				TCEQ Region: 13	
Facility Local Zip:	78203					
Fac Local Desc:						

Owner

Owner CN: CN600268049
Owner First Name:
Middle Name:
Comp or Own Last Name: VIA METROPOLITAN TRANSIT AUTHORITY
Owner Effective Begin Date: 09/01/1989
Owner Type Code: OG
Owner Type Description: Other Government
State Tax ID:
Contact Role:
Contact First Name:
Contact Middle Name:
Contact Last Name:
Contact Title:
Contact Organization Name:
Mailing Address (Delivery):
Mailing Addr (Int Delivery):
Mailing City:
Mailing State:
Mailing Zip:
Mailing Zip Ext:
Phone Area Code:
Phone No:
Phone Ext:
Fax Area Code:
Fax No:
Fax Ext:
Email:

Facility Billing Contacts

AR No:
AR No Suffix(U=UST fee code):
AR No Suffix(A=AST fee code):
Contact First Name: GARY
Contact Middle Name:
Contact Last Name: GLASCOCK
Contact Title:
Contact Organization Name: VIA METROPOLITAN TRANSIT AUTHORITY
Mailing Address (Delivery): 800 W MYRTLE ST
Mailing Addr (Int Delivery):
Mailing City: SAN ANTONIO
Mailing State: TX
Mailing Zip: 78212
Mailing Zip Ext: 4233
Phone Area Code:
Phone No:
Phone Ext:
Fax Area Code:
Fax No:
Fax No Ext:
Email:
Contact Address Deliverable: YES

Map Key	Number of Records	Direction	Distance (mi/ft)	Elev/Diff (ft)	Site	DB
4	5 of 8	NE	0.12 / 655.19	638.19 / -2	ALAMO IRON WORKS ALAMODOME 101 MONTANA ST SAN ANTONIO TX 78203	IHW CORR ACTION

Program ID: 30549
RN No: RN102322336
Address: 101 MONTANA ST
City: SAN ANTONIO
Zip: 78203
County: BEXAR
IHWCA ID (Map): 30549
RN No (Map): RN102322336
RN Name: ALAMO IRON WORKS ALAMODOME
Site Name (Map): ALAMO IRON WORKS ALAMODOME
Location Description: 101 MONTANA ST SAN ANTONIO TX
Address Desc: 101 MONTANA ST SAN ANTONIO TX
Note: Documents related to facilities in Texas can be searched on TCEQ Records Online Central File Room (CFR): https://records.tceq.texas.gov/cs/idcplg?IdcService=TCEQ_SEARCH
Basic information, including RN numbers, for facilities in TX can be searched on the TCEQ Central Registry: <https://www15.tceq.texas.gov/crpub/>
Information about how to use these resources can be found here: <https://www.tceq.texas.gov/assets/public/agency/How-to-Use-Central-File-Room-Online.pdf>

TCEQ IHW Corrective Actions Data

Admin Status: ACTIVE
Admin Status Dt: 11/8/2010
Phase: ONGOING WORKLOAD
Phase Status Dt: 11/8/2010
Program: IHWCA

Soil Coc Class:
Soil Remediation:
Gw Coc Class:
Gw Remediation:

TCEQ Open Data - IHWCA Points

X: -98.478861071
Y: 29.416881476
Horz Acc: 5
Horz Ref: STRUC_CEN
Horz Date: 19981208
Horz Desc:
REM Program: Industrial and Hazardous Waste Corrective Action (IHWCA)

Horz Org: TCEQ
Horz Datum: NAD83
Horz Meth: DOQ
Region: REGION 13 - SAN ANTONIO

4	6 of 8	NE	0.12 / 655.19	638.19 / -2	ALAMO IRON WORKS VIIA METROPOLITAN SUNSET 101 MONTANA ST 101 Montana St, San Antonio, TX SAN ANTONIO TX 78203	HIST RCRA GEN
-------------------	--------	----	---------------	-------------	---	------------------

SWR No: 30549
EPA ID: TXD008111320
Registratn Status: INACTIVE
Site County: BEXAR
Original Source: Inactive Regulated RCRA Generator Facilities
Note: Documents related to facilities in Texas can be searched on TCEQ Records Online Central File Room (CFR): https://records.tceq.texas.gov/cs/idcplg?IdcService=TCEQ_SEARCH
Basic information, including RN numbers, for facilities in TX can be searched on the TCEQ Central Registry: <https://www15.tceq.texas.gov/crpub/>
Information about how to use these resources can be found here: <https://www.tceq.texas.gov/assets/public/agency/How-to-Use-Central-File-Room-Online.pdf>

Generator: 1
Gen Type:
Gen Size:

4	7 of 8	NE	0.12 / 655.19	638.19 / -2	ALAMO IRON WORKS VIIA METROPOLITAN SUNSET 101 MONTANA ST 101 Montana St, San Antonio, TX	IHW GENERATOR
-------------------	--------	----	---------------	-------------	---	------------------

Map Key	Number of Records	Direction	Distance (mi/ft)	Elev/Diff (ft)	Site	DB
---------	-------------------	-----------	------------------	----------------	------	----

SAN ANTONIO TX 78203

Registration No:	30549	Generator Type:	
EPA ID:	TXD008111320	Gen Type by Amount:	
Facility ID:	8113	Waste Generator:	Yes
Merged Facility ID:		Waste Receiver:	No
NAICS Code:	331511	Waste Transporter:	No
Status:	INACTIVE	Waste Transfer Fac:	No
Initial Notify Date:	19760504	Receiver Type:	
Last Amended:	20020224	Transport for Hire:	No
Last Update:	20100713	Trnsprt Own Waste:	No
Reg Stat Change Dt:	19760504	Site Land Type:	PRIVATE
HW Permit Status Cd:		Non Notifier:	No
TCEQ HW Prmt:		Steers Reporter:	No
Industrial Code:		Submit Annual Rprt:	No
Ind Waste Permit:		Recycle Activities:	No
Munic Waste Permit:		Reports Monthly:	No
Facility Site Name:	ALAMO IRON WORKS VIIA METROPOLITAN SUNSET	Company Name:	ALAMO IRON WORKS INC
Site Address:	101 MONTANA ST	Owner Tax ID:	740477610
City:	SAN ANTONIO	Contact Name:	SOBOTIK
Country:	UNITED STATES	Contact Name 2:	MARK
State:	TX	Contact Phone:	210-2236161
Zip:	78203	Mailing Address:	PO BOX 231
Maquiladora:		Mail Addr City:	SAN ANTONIO
Waste Type 1:		Mail Addr Country:	UNITED STATES
Waste Type 2:		Mail Addr State:	TX
Waste Type 3:		Mail Addr Zip:	78291
Waste Type H:		Mail Addr Zip Ext:	0231
Waste Type MSW:		TCEQ Region No:	13
Waste Type Medic:		County ID:	29
Waste Type Other:		County:	BEXAR
Waste Type Sludge:		Site Latitude:	-00.000
Waste Tp Used Oil:		Site Longitude:	-000.000
Waste Tp Used Tire:			
Location Description:	101 Montana St, San Antonio, TX		
Note:	<p>Documents related to facilities in Texas can be searched on TCEQ Records Online Central File Room (CFR): https://records.tceq.texas.gov/cs/idcplg?IdcService=TCEQ_SEARCH</p> <p>Basic information, including RN numbers, for facilities in TX can be searched on the TCEQ Central Registry: https://www15.tceq.texas.gov/crpub/</p> <p>Information about how to use these resources can be found here: https://www.tceq.texas.gov/assets/public/agency/How-to-Use-Central-File-Room-Online.pdf</p>		

Owner Information

Owner Name:	ALAMO IRON WORKS INC	Mailing:	18000 CROSBY EASTGATE RD
Own Optional Name:		Mail Building Addr:	
Owner Bankrupt Cd:		Mail PO Box Addr:	
Tax ID:	17404776100	Mail Addr City:	CROSBY
Business Type:	Corporation	Mail Addr State:	TX
Phone No:	1-210-2236161	Mail Addr Zip5:	77532
Fax No:		Mail Addr Zip4:	3924
Email Address:		Mail Addr Country:	UNITED STA

Operator Information

Operator Name:	ALAMO IRON WORKS INC	Mailing:	18000 CROSBY EASTGATE RD
Oper Optional Name:		Mail Building Addr:	
Bankruptcy Code:		Mail PO Box Addr:	
Tax ID:	17404776100	Mail Addr City:	CROSBY
Business Type:	Corporation	Mail Addr State:	TX
Phone No:	1-210-2236161	Mail Addr Zip5:	77532
Fax No:		Mail Addr Zip4:	3924
Email Address:		Mail Addr Country:	UNITED STA

Map Key	Number of Records	Direction	Distance (mi/ft)	Elev/Diff (ft)	Site	DB
---------	-------------------	-----------	------------------	----------------	------	----

Contact Information

Contact Name:		Mailing Address:	18000 CROSBY EASTGATE RD
Contact Optional:		Mail Building Addr:	
Contact Title:		Mail PO Box Addr:	
Contact Role:	OPRCON	Mail Addr City:	CROSBY
Phone No:	1-210-2236161	Mail Addr State:	TX
Fax No:		Mail Addr Zip5:	77532
Email Address:		Mail Addr Zip4:	3924

Contact Name:		Mailing Address:	18000 CROSBY EASTGATE RD
Contact Optional:		Mail Building Addr:	
Contact Title:		Mail PO Box Addr:	
Contact Role:	OWNCON	Mail Addr City:	CROSBY
Phone No:	1-210-2236161	Mail Addr State:	TX
Fax No:		Mail Addr Zip5:	77532
Email Address:		Mail Addr Zip4:	3924

Contact Name:	SOBOTIK	Mailing Address:	PO BOX 231
Contact Optional:	MARK	Mail Building Addr:	
Contact Title:	ENVIRONMENTAL MANAGER	Mail PO Box Addr:	
Contact Role:	PRICONT	Mail Addr City:	SAN ANTONIO
Phone No:	1-210-2236161	Mail Addr State:	TX
Fax No:		Mail Addr Zip5:	78291
Email Address:		Mail Addr Zip4:	0231

Waste Information

PARIS Unique ID No:	137724	Texas Form Code:	489
Waste Class Code:	2	EPA Waste Form Cd:	
Waste Status Code:	INACTIVE	Prim Std Ind Code:	
Waste Source Code:		Prim Measur Pt Cd:	
Waste Stat Code Dt:		Prim Origin Code:	7
Waste Radioact Flag:	No	Prim Sys Type Code:	
Waste Audit Flag:	No	Primary NAICS Code:	
Wste Treated Off Cd:		New Chem Subs Flag:	No
Texas Waste Code(6):		No longer Reas Cd:	UNKNOWN
Texas Waste Code(8):	99984892		
Waste Desc:	Site investigation soil cuttings and closure activities to remediate the site. C		
Company Waste Txt:			

Waste Description Information

Texas Waste Code(6):		Texas Waste Code(8):	99984892
TCEQ Unique Facility ID:	8113		
Waste Desc:	Site investigation soil cuttings and closure activities to remediate the site. C		

Waste Information

PARIS Unique ID No:	294277	Texas Form Code:	301
Waste Class Code:	2	EPA Waste Form Cd:	
Waste Status Code:		Prim Std Ind Code:	
Waste Source Code:		Prim Measur Pt Cd:	
Waste Stat Code Dt:		Prim Origin Code:	1
Waste Radioact Flag:	No	Prim Sys Type Code:	
Waste Audit Flag:	No	Primary NAICS Code:	
Wste Treated Off Cd:		New Chem Subs Flag:	No
Texas Waste Code(6):		No longer Reas Cd:	
Texas Waste Code(8):	DGQ23012		
Waste Desc:			
Company Waste Txt:			

Waste Description Information

Map Key	Number of Records	Direction	Distance (mi/ft)	Elev/Diff (ft)	Site	DB
Texas Waste Code(6): TCEQ Unique Facility ID: Waste Desc:			8113		Texas Waste Code(8): DGQ23012	
<u>Waste Information</u>						
PARIS Unique ID No:	304872				Texas Form Code:	301
Waste Class Code:	2				EPA Waste Form Cd:	
Waste Status Code:					Prim Std Ind Code:	
Waste Source Code:					Prim Measur Pt Cd:	
Waste Stat Code Dt:					Prim Origin Code:	7
Waste Radioact Flag:	No				Prim Sys Type Code:	
Waste Audit Flag:	No				Primary NAICS Code:	
Wste Treated Off Cd:					New Chem Subs Flag:	No
Texas Waste Code(6):					No longer Reas Cd:	
Texas Waste Code(8):	DXFY3012					
Waste Desc:						
Company Waste Txt:						
<u>Waste Description Information</u>						
Texas Waste Code(6): TCEQ Unique Facility ID: Waste Desc:			8113		Texas Waste Code(8): DXFY3012	
<u>Waste Information</u>						
PARIS Unique ID No:	293122				Texas Form Code:	301
Waste Class Code:	2				EPA Waste Form Cd:	
Waste Status Code:					Prim Std Ind Code:	
Waste Source Code:					Prim Measur Pt Cd:	
Waste Stat Code Dt:					Prim Origin Code:	7
Waste Radioact Flag:	No				Prim Sys Type Code:	
Waste Audit Flag:	No				Primary NAICS Code:	
Wste Treated Off Cd:					New Chem Subs Flag:	No
Texas Waste Code(6):					No longer Reas Cd:	
Texas Waste Code(8):	DCDV3012					
Waste Desc:						
Company Waste Txt:						
<u>Waste Description Information</u>						
Texas Waste Code(6): TCEQ Unique Facility ID: Waste Desc:			8113		Texas Waste Code(8): DCDV3012	
<u>Waste Information</u>						
PARIS Unique ID No:	137725				Texas Form Code:	489
Waste Class Code:	1				EPA Waste Form Cd:	
Waste Status Code:	INACTIVE				Prim Std Ind Code:	
Waste Source Code:					Prim Measur Pt Cd:	
Waste Stat Code Dt:					Prim Origin Code:	7
Waste Radioact Flag:	No				Prim Sys Type Code:	
Waste Audit Flag:	No				Primary NAICS Code:	
Wste Treated Off Cd:					New Chem Subs Flag:	No
Texas Waste Code(6):					No longer Reas Cd:	UNKNOWN
Texas Waste Code(8):	99994891					
Waste Desc:	Contaminated soil with fuel oil, coal, coke, and foundry sands and slag. Soil c					
Company Waste Txt:						
<u>Waste Description Information</u>						

Map Key	Number of Records	Direction	Distance (mi/ft)	Elev/Diff (ft)	Site	DB
Texas Waste Code(6):					Texas Waste Code(8):	99994891
TCEQ Unique Facility ID:		8113				
Waste Desc:		Contaminated soil with fuel oil, coal, coke, and foundry sands and slag. Soil c				
<u>Waste Information</u>						
PARIS Unique ID No:	310590				Texas Form Code:	302
Waste Class Code:	2				EPA Waste Form Cd:	
Waste Status Code:					Prim Std Ind Code:	
Waste Source Code:					Prim Measur Pt Cd:	
Waste Stat Code Dt:					Prim Origin Code:	1
Waste Radioact Flag:	No				Prim Sys Type Code:	
Waste Audit Flag:	No				Primary NAICS Code:	
Wste Treated Off Cd:					New Chem Subs Flag:	No
Texas Waste Code(6):					No longer Reas Cd:	
Texas Waste Code(8):	DNNN3022					
Waste Desc:						
Company Waste Txt:						
<u>Waste Description Information</u>						
Texas Waste Code(6):					Texas Waste Code(8):	DNNN3022
TCEQ Unique Facility ID:		8113				
Waste Desc:						
<u>Waste Information</u>						
PARIS Unique ID No:	304871				Texas Form Code:	301
Waste Class Code:	2				EPA Waste Form Cd:	
Waste Status Code:					Prim Std Ind Code:	
Waste Source Code:					Prim Measur Pt Cd:	
Waste Stat Code Dt:					Prim Origin Code:	7
Waste Radioact Flag:	No				Prim Sys Type Code:	
Waste Audit Flag:	No				Primary NAICS Code:	
Wste Treated Off Cd:					New Chem Subs Flag:	No
Texas Waste Code(6):					No longer Reas Cd:	
Texas Waste Code(8):	DXFX3012					
Waste Desc:						
Company Waste Txt:						
<u>Waste Description Information</u>						
Texas Waste Code(6):					Texas Waste Code(8):	DXFX3012
TCEQ Unique Facility ID:		8113				
Waste Desc:						
<u>Waste Information</u>						
PARIS Unique ID No:	308762				Texas Form Code:	301
Waste Class Code:	2				EPA Waste Form Cd:	
Waste Status Code:					Prim Std Ind Code:	
Waste Source Code:					Prim Measur Pt Cd:	
Waste Stat Code Dt:					Prim Origin Code:	3
Waste Radioact Flag:	No				Prim Sys Type Code:	
Waste Audit Flag:	No				Primary NAICS Code:	
Wste Treated Off Cd:					New Chem Subs Flag:	No
Texas Waste Code(6):					No longer Reas Cd:	
Texas Waste Code(8):	F3773012					
Waste Desc:						
Company Waste Txt:						

Map Key	Number of Records	Direction	Distance (mi/ft)	Elev/Diff (ft)	Site	DB
---------	----------------------	-----------	---------------------	-------------------	------	----

Waste Description Information

Texas Waste Code(6):				Texas Waste Code(8):	F3773012
TCEQ Unique Facility ID:	8113				
Waste Desc:					

Waste Information

PARIS Unique ID No:	308763	Texas Form Code:	102
Waste Class Code:	2	EPA Waste Form Cd:	
Waste Status Code:		Prim Std Ind Code:	
Waste Source Code:		Prim Measur Pt Cd:	
Waste Stat Code Dt:		Prim Origin Code:	3
Waste Radioact Flag:	No	Prim Sys Type Code:	
Waste Audit Flag:	No	Primary NAICS Code:	
Wste Treated Off Cd:		New Chem Subs Flag:	No
Texas Waste Code(6):		No longer Reas Cd:	
Texas Waste Code(8):	F3781022		
Waste Desc:			
Company Waste Txt:			

Waste Description Information

Texas Waste Code(6):				Texas Waste Code(8):	F3781022
TCEQ Unique Facility ID:	8113				
Waste Desc:					

Waste Information

PARIS Unique ID No:	292123	Texas Form Code:	301
Waste Class Code:	2	EPA Waste Form Cd:	
Waste Status Code:		Prim Std Ind Code:	
Waste Source Code:		Prim Measur Pt Cd:	
Waste Stat Code Dt:		Prim Origin Code:	1
Waste Radioact Flag:	No	Prim Sys Type Code:	
Waste Audit Flag:	No	Primary NAICS Code:	
Wste Treated Off Cd:		New Chem Subs Flag:	No
Texas Waste Code(6):		No longer Reas Cd:	
Texas Waste Code(8):	DBZV3012		
Waste Desc:			
Company Waste Txt:			

Waste Description Information

Texas Waste Code(6):				Texas Waste Code(8):	DBZV3012
TCEQ Unique Facility ID:	8113				
Waste Desc:					

Waste Information

PARIS Unique ID No:	310263	Texas Form Code:	301
Waste Class Code:	2	EPA Waste Form Cd:	
Waste Status Code:		Prim Std Ind Code:	
Waste Source Code:		Prim Measur Pt Cd:	
Waste Stat Code Dt:		Prim Origin Code:	7
Waste Radioact Flag:	No	Prim Sys Type Code:	
Waste Audit Flag:	No	Primary NAICS Code:	
Wste Treated Off Cd:		New Chem Subs Flag:	No
Texas Waste Code(6):		No longer Reas Cd:	
Texas Waste Code(8):	DLBD3012		
Waste Desc:			
Company Waste Txt:			

Map Key	Number of Records	Direction	Distance (mi/ft)	Elev/Diff (ft)	Site	DB
Waste Description Information						
Texas Waste Code(6): TCEQ Unique Facility ID: Waste Desc:		8113	Texas Waste Code(8): DLBD3012			
<u>4</u>	8 of 8	NE	0.12 / 655.19	638.19 / -2	ALAMO IRON WORKS (ALAMODOME) 101 MONTANA ST SAN ANTONIO TX 78205	GWCC
File No:		30549	Division:		RMD/CA	
Activity Status:			County:		BEXAR	
Date:		01/09/90	District:			
Vertical Enfor Stat:		3B	Latitude:			
New Case:			Longitude:			
New Cases:			X:			
Agency:		TCEQ	Y:			
Horizontal:		6	Geoloc Accu Confid:			
Notice 5236:			Data Quality:		EV1	
Hb938 Repor:			Section 5.236:			
Section:			Sectio:			
File Type:			Vertic:			
Enforcement Status:		Executive action: Action at the highest level of the agency by issue of an administrative order.				
Activity Stat:		Action completed: The remedy is considered complete.				
Quality Des:		EPA APPROVED ANALYTICAL PROCEDURES, SPLITTING SAMPLES WITH REGULATED ENTITY OR OTHER AGENCY FOR COMPARISON OF ANALYSIS RESULTS				
Contamination Desc:		TPH,LEAD,OTHER TRACE METALS				
Location:		101 MONTANA ST SAN ANTONIO 78203, TX				
Comments:						
Other:						
Division 1:		REMEDATION DIVISION/CORRECTIVE ACTION PROGRAM (TCEQ)				
Note:		Documents related to facilities in Texas can be searched on TCEQ Records Online Central File Room (CFR): https://records.tceq.texas.gov/cs/idcplg?IdcService=TCEQ_SEARCH Basic information, including RN numbers, for facilities in TX can be searched on the TCEQ Central Registry: https://www15.tceq.texas.gov/crpub/ Information about how to use these resources can be found here: https://www.tceq.texas.gov/assets/public/agency/How-to-Use-Central-File-Room-Online.pdf				
<u>5</u>	1 of 1	NW	0.13 / 707.85	651.01 / 11	GHOST TANKS 600 HEMISFAIR PLAZA WAY SAN ANTONIO TX 78205	PST
PST ID No:		87855	Contact First Name:			
Facility Type:			Contact Middle Nm:			
Fac Begin Date:			Contact Last Name:			
Facility Status:		PENDING	Contact Title:			
Fac Exempt Status:			Contact Organization:			
Records Off Site:		No	Phone No Area Cd:			
No of Active USTs:			Phone No:			
No of Active ASTs:			Phone No Ext:			
UST Fin Assu Req:			Facility ID:		132980	
Site Addr Delivery:		600 HEMISFAIR PLAZA WAY	Additional ID:		203479952015223	
Site Addr City Nm:		SAN ANTONIO	Mail Addr Delivery:			
Site Addr Zip Ext:		3204	Mail Addr Int Del:			
Site Loc City:			Mail Addr City Nm:			
County:		BEXAR	Mail Addr State Cd:			
TCEQ Region:		13	Mail Addr Zip:			
Site Location Zip:		78205	Mail Addr Zip Ext:			
Received Date:			Fax No Area Cd:			
Signature Date:			Fax No:			
Sig First Name:			Fax No Ext:			
Sig Middle Name:			Email Address:			
Sig Last Name:			Addr Deliverable:			
Signature Title:			Latitude (Map):			
Signature Role:			Longitude (Map):			

Map Key	Number of Records	Direction	Distance (mi/ft)	Elev/Diff (ft)	Site	DB
---------	-------------------	-----------	------------------	----------------	------	----

Sig Company:					Fac Name (Map):	
Enforcement Action:	No				Address (Map):	
Enf Action Date:					City (Map):	
Fac Not Inspct:	No				State (Map):	
Fac Not Insp Rsn:					Zip (Map):	
Fac Not Insp Rsn2:					County (Map):	
Fac Address (Del):						
Fac City (Del):						
Fac State (Del):						
Fac Zip Code (Del):						
Fac County (Del):						
Regulated Entity Name (Del):						
Site Location Description:						
Data Source:						
Note:						

Petroleum Storage Tank(Raw Data)

Documents related to facilities in Texas can be searched on TCEQ Records Online Central File Room (CFR): https://records.tceq.texas.gov/cs/idcplg?IdcService=TCEQ_SEARCH

Basic information, including RN numbers, for facilities in TX can be searched on the TCEQ Central Registry: <https://www15.tceq.texas.gov/crpub/>

Information about how to use these resources can be found here: <https://www.tceq.texas.gov/assets/public/agency/How-to-Use-Central-File-Room-Online.pdf>

Owner

Owner CN:	CN600130652
Owner First Name:	
Middle Name:	
Comp or Own Last Name:	CITY OF SAN ANTONIO
Owner Effective Begin Date:	08/10/2015
Owner Type Code:	CI
Owner Type Description:	City Government
State Tax ID:	
Contact Role:	
Contact First Name:	
Contact Middle Name:	
Contact Last Name:	
Contact Title:	
Contact Organization Name:	
Mailing Address (Delivery):	
Mailing Addr (Int Delivery):	
Mailing City:	
Mailing State:	
Mailing Zip:	
Mailing Zip Ext:	
Phone Area Code:	
Phone No:	
Phone Ext:	
Fax Area Code:	
Fax No:	
Fax Ext:	
Email:	

6	1 of 1	WNW	0.15 / 816.08	649.45 / 10	GSA HEMISFAIR SITE FEDERAL COURTHOUSE COMPLEX	IHW CORR ACTION
					SAN ANTONIO TX	
Program ID:	T2905				Phys Addr (Map):	
RN No:	RN106059421				City (Map):	SAN ANTONIO
Address:					Zip Code (Map):	
City:	SAN ANTONIO				County (Map):	BEXAR
Zip:					Latitude (Map):	29.41834899
County:	BEXAR				Longitude (Map):	-98.48564835
IHWCA ID (Map):	T2905				Data Source:	TCWQ IHWC Data; TCWQ Map Data
RN No (Map):	RN106059421					
RN Name:	GSA HEMISFAIR SITE FEDERAL COURTHOUSE COMPLEX					
Site Name (Map):	GSA HEMISFAIR SITE FEDERAL COURTHOUSE COMPLEX					
Location Description:	7.66-ACRE GSA HEMISFAIR SITE FEDERAL COURTHOUSE COMPLEX-EAST DURANGO BLVD INDIANOLA					

Map Key	Number of Records	Direction	Distance (mi/ft)	Elev/Diff (ft)	Site	DB
---------	-------------------	-----------	------------------	----------------	------	----

Address Desc: ST - SAN ANTONIO TX
7.66-ACRE GSA HEMISFAIR SITE FEDERAL COURTHOUSE COMPLEX-EAST DURANGO BLVD INDIANOLA ST - SAN ANTONIO TX

Note: Documents related to facilities in Texas can be searched on TCEQ Records Online Central File Room (CFR): https://records.tceq.texas.gov/cs/idcplg?IdcService=TCEQ_SEARCH
Basic information, including RN numbers, for facilities in TX can be searched on the TCEQ Central Registry: <https://www15.tceq.texas.gov/crpub/>
Information about how to use these resources can be found here: <https://www.tceq.texas.gov/assets/public/agency/How-to-Use-Central-File-Room-Online.pdf>

TCEQ IHW Corrective Actions Data

Admin Status:	INACTIVE	Soil Coc Class:	
Admin Status Dt:	5/10/2011	Soil Remediation:	
Phase:	COMPLETED WORKLOAD	Gw Coc Class:	
Phase Status Dt:	5/10/2011	Gw Remediation:	
Program:	IHWCA		

TCEQ Open Data - IHWCA Points

X:	-98.485648352	Horz Org:	TCEQ
Y:	29.418348988	Horz Datum:	NAD83
Horz Acc:	5	Horz Meth:	DOQ
Horz Ref:	STRUC_CEN	Region:	REGION 13 - SAN ANTONIO
Horz Date:	20101228		
Horz Desc:			
REM Program:	Industrial and Hazardous Waste Corrective Action (IHWCA)		

<u>7</u>	1 of 1	SE	0.18 / 934.88	646.00 / 6	REDDY ICE CORPORATION 1106 E CESAR E CHAVEZ BLVD SAN ANTONIO TX	AIR PERMITS
----------	--------	----	---------------	------------	---	-------------

Permit No: 86921
Permit Type: PBR
Program Area: NSR
Project No: 142907
Project Name: REDDY ICE SAN ANTONIO 1
Legal Name: Reddy Ice LLC
CN No: CN600456776
Regulated Entity: RN100554906
Region Name: REGION 13 - SAN ANTONIO
County Name: BEXAR

Details

Permit Status: EFFECTIVE
Project Type: INITIAL
Project Status: COMPLETE
TCEQ Received Date: 12/03/08
Technical Review Finished: 12/10/08
Renewal Date:

<u>8</u>	1 of 1	ENE	0.18 / 966.74	659.00 / 19	VIA AIW HOEFGEN GALVESTON HOEFGEN ST SAN ANTONIO TX 78203	LPST
----------	--------	-----	---------------	-------------	---	------

LPST ID:	105486	Nearest City:	SAN ANTONIO
PST ID:		Site Name (Map):	VIA AIW HOEFGEN GALVESTON
Facility ID:	63969	Phys Addr (Map):	HOEFGEN ST
Site Name:	VIA AIW HOEFGEN GALVESTON	City (Map):	SAN ANTONIO
Site Address:	HOEFGEN ST	County (Map):	BEXAR
City Name:	SAN ANTONIO	ZIP Code (Map):	78203
ZIP Code:	78203	Lat DD (Map):	29.41844
County Name:	BEXAR	Long DD (Map):	-98.47855

Map Key	Number of Records	Direction	Distance (mi/ft)	Elev/Diff (ft)	Site	DB
---------	-------------------	-----------	------------------	----------------	------	----

Addr Desc (Map): SOUTHEAST CORNER OF HOEFGEN GALVESTON ST IHW 30549
Source: TCEQ LPST Report; TCEQ Map Data
Note: Documents related to facilities in Texas can be searched on TCEQ Records Online Central File Room (CFR): https://records.tceq.texas.gov/cs/idcplg?IdcService=TCEQ_SEARCH
 Basic information, including RN numbers, for facilities in TX can be searched on the TCEQ Central Registry: <https://www15.tceq.texas.gov/crpub/>
 Information about how to use these resources can be found here: <https://www.tceq.texas.gov/assets/public/agency/How-to-Use-Central-File-Room-Online.pdf>

TCEQ LPST Report

Ref No:	RN102658515	Reported Date:	12/1/1992
Closure Date:	7/29/2004	Entered Date:	1/8/1993
Discovered Date:	12/1/1992	TCEQ Region:	REGION 13 - SAN ANTONIO
Rem Program:	LPST	Project Manager:	KRK
Program:	7 - CAS		
Corrective Action Status:	6A - FINAL CONCURRENCE ISSUED		
Priority Status:	5 - MINOR SOIL CONTAMINATION - DOES NOT REQUIRE A RAP		

TCEQ Map Data

Region:	REGION 13 - SAN ANTONIO	Horz Meth:	UNKNOWN
X:	-98.47855	Horz Acc:	-9999
Y:	29.41844	Horz Org:	USGS
Horz Ref:	OTHER	Horz Datum:	NAD83
Horz Date:	19930108	Horz Desc:	

9	1 of 1	NNW	0.21 / 1,115.00	662.68 / 23	HB GONZALEZ CONVENTION CENTER 900 E MARKET ST SAN ANTONIO TX 78205	UST
----------	--------	------------	------------------------	--------------------	---	------------

PST ID No:	86521	Contact First Name:	LORENZO
Facility Type:	EMERGENCY GENERATOR	Contact Middle Nm:	
Fac Begin Date:	02/25/2022	Contact Last Name:	ROMERO
Facility Status:	ACTIVE	Contact Title:	
Fac Exempt Status:	No	Contact Organization:	HB GONZALEZ CONVENTION CENTER
Records Off Site:		Phone No Area Cd:	210
No of Active USTs:	2	Phone No:	2078380
No of Active ASTs:		Phone No Ext:	0
UST Fin Assu Req:	Yes	Facility ID:	131647
Site Addr Delivery:	900 E MARKET ST	Additional ID:	875427672013351
Site Addr City Nm:	SAN ANTONIO	Mail Addr Delivery:	329 S FRIO ST
Site Addr Zip Ext:	2628	Mail Addr Int Del:	
Site Loc City:	SAN ANTONIO	Mail Addr City Nm:	SAN ANTONIO
Site Location Zip:	78205	Mail Addr State Cd:	TX
TCEQ Region:	13	Mail Addr Zip:	78207
County:	BEXAR	Mail Addr Zip Ext:	4414
Received Date:	05/25/2017	Fax No Area Cd:	210
Signature Date:	02/14/2017	Fax No:	2074360
Sig First Name:	LORENZO	Fax No Ext:	0
Sig Middle Name:		Email Address:	
Sig Last Name:	ROMEROL	Addr Deliverable:	Yes
Signature Title:	DEPT FAC COORD	Latitude(Map):	
Signature Role:	OPERATOR	Longitude(Map):	
Sig Company:		Facility Name(Map):	
Enforcement Action:	No	Address(Map):	
Enf Action Date:		City(Map):	
Fac Not Inspect:	No	State(Map):	
Fac Not Insp Rsn:		Zip(Map):	
Fac Not Insp Rsn2:		County(Map):	
Site Location Description:			
Data Source:	Petroleum Storage Tank(Raw Data)		
Note:	Documents related to facilities in Texas can be searched on TCEQ Records Online Central File Room (CFR): https://records.tceq.texas.gov/cs/idcplg?IdcService=TCEQ_SEARCH Basic information, including RN numbers, for facilities in TX can be searched on the TCEQ Central Registry: https://www15.tceq.texas.gov/crpub/		

Map Key	Number of Records	Direction	Distance (mi/ft)	Elev/Diff (ft)	Site	DB
---------	-------------------	-----------	------------------	----------------	------	----

//www15.tceq.texas.gov/crpub/

Information about how to use these resources can be found here: <https://www.tceq.texas.gov/assets/public/agency/How-to-Use-Central-File-Room-Online.pdf>

Tank Information

UST ID:	222254	Capacity (gal):	1000
Tank ID:	2	Empty:	NO
Regulatory Status:	FULLY REGULATED	Internal Protection:	
Status:	IN USE	Design Single Wall:	NO
Status Begin Date:	04/09/2015	Design Double Wall:	YES
Installation Date:	04/09/2015	Piping Dsgn Sngl Wll:	NO
Registration Date:	05/25/2017	Piping Dsgn Dble Wll:	YES
No of Compartments:	1		

Tank Material

Steel:	NO
FRP (Fibergla Reinfor Plastic):	YES
Composite (Steel w/Ext FRP):	NO
Concrete:	NO
Steel w/External Jacket:	NO
Steel w/External Polyurethane:	NO

Tank External Containment

Factory-Built Nonmetal Jacket:	NO
Synth Tnk Pit/Pipe-Trench Lnr:	NO
Tank Vault/Rigid Trench Liner:	NO

Tank Corrosion Protection Method

External Dielectric:	NO
Cathodic Protection-Fact Inst:	NO
Cathodic Protection-Field Inst:	NO
Composite Tank:	NO
Coated Tank:	NO
FRP Tank or Piping:	YES
External Nonmetallic Jacket:	NO
Unnecessary per Corr Protect Specialist:	NO

UST Tank Compartment

UST Comprt ID:	191681	Substance Stored 1:	DIESEL
Compartment ID:	A	Substance Stored 2:	
Capacity (gallons):	1000	Substance Stored 3:	

Compartment Release Detection

Vapor Monitoring:	NO
Groundwater Monitoring:	NO
Monitoring of Barrier:	NO
Auto Tnk Gauge Test & Inv Ctrl:	YES
Interstitial Monitor w/ Sec:	YES
Weekly Manual Gauging:	NO
Monthly Tank Gauging:	NO
SIR & Inventory Control:	NO

Spill and Overfill Prevention

Map Key	Number of Records	Direction	Distance (mi/ft)	Elev/Diff (ft)	Site	DB
Tight Fill Fit Container/Bucket:		YES				
Factory Spill Container/Bucket:		YES				
Delivery Shut-Off Valve:		YES				
Flow Restrictor Valve:		NO				
Alarm(set@<=90%) w/3a or 3b):		YES				
N/A-All Deliver to Tank<=25 gal:		NO				
Comp Release Detect Compli:		YES				
Piping Release Detect Compl:		NO				
Spill/Overfill Prevent Compli:		YES				
Comp Release Detect. Vary:		NO				
Piping Release Detect Vary:		NO				
Spill/Overfill Prevent. Variance:		NO				
Stage 1 Vapor Recovery:		EXEMPT BY TCEQ RULE				
Stage 1 Installation Date:						

Piping Release Detection

Vapor Monitoring:	NO
Groundwater Monitoring:	NO
Secondary Barrier Monitoring:	NO
Interstitial Monitoring:	NO
Monthly Piping Tightness Test:	NO
Annual Test/Electro Monitor:	NO
Triennial Tightness Test:	NO
Auto Line Leak Detector:	YES
SIR & Inventory Control:	NO
Exempt System Suction:	NO

Piping External Containment

Factory Nonmetal Jacket:	NO
Synth Tnk Pit/Pipe-Tren Lnr:	NO
Tank Vault/Rigid Trench Liner:	NO
Piping Type Code:	S
Piping Type Description:	Suction

Piping Material

Steel:	NO
FRP (Fibergla Reinfor Plastic):	YES
Concrete:	NO
Steel w/External Jacket:	NO
Nonmetallic Flexible Piping:	NO

Piping Connectors & Valves

Shear/Impact Valves:	NO
Steel Swing-joints:	NO
Flexible Connectors:	NO

Piping Corrosion Protection Method

External Dielectric:	NO
Cathodic Protection-Fact Inst:	NO
Cathodic Protection-Field Inst:	NO
Frp Tank or Piping:	YES
Nonmetallic Flexible Piping:	NO
Open Area/2nd Containment:	NO
Dual Protected:	NO
Unec per Corr Protect Spc:	NO
Tank Corr Protect Compliance:	YES
Piping Corr Protect Compli:	YES
Tank Corr Protect Variance:	NO

Map Key	Number of Records	Direction	Distance (mi/ft)	Elev/Diff (ft)	Site	DB
<hr/>						
Piping Corr Protect Variance:		NO				
Temp Out of Service Comp:		NO				
Technical Compliance:		NO				
Tank Tested:		YES				
Installation Signature Date:		04/09/2015				

Tank Information

UST ID:	221209	Capacity (gal):	600
Tank ID:	1	Empty:	NO
Regulatory Status:	FULLY REGULATED	Internal Protection:	
Status:	IN USE	Design Single Wall:	NO
Status Begin Date:	10/09/2015	Design Double Wall:	YES
Installation Date:	10/09/2015	Piping Dsgn Sngl Wll:	NO
Registration Date:	04/04/2016	Piping Dsgn Dble Wll:	YES
No of Compartments:	1		

Tank Material

Steel:	NO
FRP (Fibergla Reinfor Plastic):	YES
Composite (Steel w/Ext FRP):	NO
Concrete:	NO
Steel w/External Jacket:	NO
Steel w/External Polyurethane:	NO

Tank External Containment

Factory-Built Nonmetal Jacket:	NO
Synth Tnk Pit/Pipe-Trench Lnr:	NO
Tank Vault/Rigid Trench Liner:	NO

Tank Corrosion Protection Method

External Dielectric:	YES
Cathodic Protection-Fact Inst:	NO
Cathodic Protection-Field Inst:	NO
Composite Tank:	NO
Coated Tank:	NO
FRP Tank or Piping:	YES
External Nonmetallic Jacket:	NO
Unnecessary per Corr Protect Specialist:	NO

UST Tank Compartment

UST Comprt ID:	189945	Substance Stored 1:	DIESEL
Compartment ID:	A	Substance Stored 2:	
Capacity (gallons):	600	Substance Stored 3:	

Compartment Release Detection

Vapor Monitoring:	NO
Groundwater Monitoring:	YES
Monitoring of Barrier:	NO
Auto Tnk Gauge Test & Inv Ctrl:	YES
Interstitial Monitor w/ Sec:	YES
Weekly Manual Gauging:	NO
Monthly Tank Gauging:	NO
SIR & Inventory Control:	NO

Map Key	Number of Records	Direction	Distance (mi/ft)	Elev/Diff (ft)	Site	DB
<u>Spill and Overfill Prevention</u>						
Tight Fill Fit Container/Bucket:		YES				
Factory Spill Container/Bucket:		YES				
Delivery Shut-Off Valve:		NO				
Flow Restrictor Valve:		YES				
Alarm(set@<=90%) w/3a or 3b):		NO				
N/A-All Deliver to Tank<=25 gal:		NO				
Comp Release Detect Compli:		YES				
Piping Release Detect Compl:		YES				
Spill/Overfill Prevent Compli:		YES				
Comp Release Detect. Vary:		NO				
Piping Release Detect Vary:		NO				
Spill/Overfill Prevent. Variance:		NO				
Stage 1 Vapor Recovery:		EXEMPT BY TCEQ RULE				
Stage 1 Installation Date:						
<u>Piping Release Detection</u>						
Vapor Monitoring:		NO				
Groundwater Monitoring:		YES				
Secondary Barrier Monitoring:		NO				
Interstitial Monitoring:		NO				
Monthly Piping Tightness Test:		NO				
Annual Test/Electro Monitor:		YES				
Triennial Tightness Test:		NO				
Auto Line Leak Detector:		YES				
SIR & Inventory Control:		NO				
Exempt System Suction:		NO				
<u>Piping External Containment</u>						
Factory Nonmetal Jacket:		NO				
Synth Tnk Pit/Pipe-Tren Lnr:		NO				
Tank Vault/Rigid Trench Liner:		NO				
Piping Type Code:		P				
Piping Type Description:		Pressurized				
<u>Piping Material</u>						
Steel:		NO				
FRP (Fibergla Reinfor Plastic):		YES				
Concrete:		NO				
Steel w/External Jacket:		NO				
Nonmetallic Flexible Piping:		NO				
<u>Piping Connectors & Valves</u>						
Shear/Impact Valves:		NO				
Steel Swing-joints:		NO				
Flexible Connectors:		NO				
<u>Piping Corrosion Protection Method</u>						
External Dielectric:		NO				
Cathodic Protection-Fact Inst:		NO				
Cathodic Protection-Field Inst:		NO				
Frp Tank or Piping:		YES				
Nonmetallic Flexible Piping:		NO				
Open Area/2nd Containment:		NO				
Dual Protected:		NO				
Unec per Corr Protect Spc:		NO				
Tank Corr Protect Compliance:		YES				

Map Key	Number of Records	Direction	Distance (mi/ft)	Elev/Diff (ft)	Site	DB
Piping Corr Protect Compli:		YES				
Tank Corr Protect Variance:		NO				
Piping Corr Protect Variance:		NO				
Temp Out of Service Comp:		NO				
Technical Compliance:		YES				
Tank Tested:		YES				
Installation Signature Date:		03/14/2016				

Owner

Owner CN: CN600130652
Owner First Name:
Middle Name:
Comp or Own Last Name: CITY OF SAN ANTONIO
Owner Effective Begin Date: 10/09/2015
Owner Type Code: CI
Owner Type Description: City Government
State Tax ID:
Contact Role: OWNCON
Contact First Name: ANDREW
Contact Middle Name:
Contact Last Name: PEREZ
Contact Title:
Contact Organization Name: CITY OF SAN ANTONIO
Mailing Address (Delivery): 907 BILLY MITCHELL RD STE 110
Mailing Addr (Int Delivery):
Mailing City: SAN ANTONIO
Mailing State: TX
Mailing Zip: 78226
Mailing Zip Ext: 1802
Phone Area Code: 210
Phone No: 4041220
Phone Ext: 0
Fax Area Code:
Fax No:
Fax Ext:
Email:

Operator

Operator CN: CN600130652
Operator First Name:
Operator Middle Name:
Comp or Opr Last Name: CITY OF SAN ANTONIO
Operator Effective Begin Date: 10/09/2015
Operator Type Code: CI
Operator Type Description: City Government
Contact Role: OPRCON
Contact First Name: ALAN
Contact Middle Name:
Contact Last Name: DEMOS
Contact Title:
Contact Organization Name: CITY OF SAN ANTONIO
Mailing Address (Delivery): 145 NAVARRO ST
Address Internal (Delivery): ATTN CPS ENERGY
Mailing City: SAN ANTONIO
Mailing State: TX
Mailing Zip: 78205
Mailing Zip Ext: 2934
Phone Area Code:
Phone No:
Phone Ext:
Fax Area Code:
Fax No:
Fax Ext:
Email:

Map Key	Number of Records	Direction	Distance (mi/ft)	Elev/Diff (ft)	Site	DB
---------	----------------------	-----------	---------------------	-------------------	------	----

Facility Billing Contacts

AR No:	6803
AR No Suffix(U=UST fee code):	
AR No Suffix(A=AST fee code):	U
Contact First Name:	MARTHA
Contact Middle Name:	
Contact Last Name:	RIVERA
Contact Title:	FUEL SERVICES COORDINATOR
Contact Organization Name:	CITY OF SAN ANTONIO
Mailing Address (Delivery):	329 S FRIO ST
Mailing Addr (Int Delivery):	
Mailing City:	SAN ANTONIO
Mailing State:	TX
Mailing Zip:	78207
Mailing Zip Ext:	4414
Phone Area Code:	210
Phone No:	2078380
Phone Ext:	0
Fax Area Code:	210
Fax No:	2074360
Fax No Ext:	0
Email:	
Contact Address Deliverable:	YES

Self-Certification

Self Cert ID:	351833
Signature Date:	03/18/2021
Signature Name:	Ruben A Flores
Signature Title:	Fleet Administrator
Signature Type Role:	OWNER
Filing Status:	RENEWAL
Registration Self-Certification:	YES
Facility Fees Self-Certification:	YES
Fin Assurance Self-Cert:	YES
Tech Standards Self-Cert:	YES
Delivery Certificate Expire:	03/31/2022
Reporting Method Code:	S
Reporting Method Description:	Steers
Tank Corr Protect Compl:	YES
Piping Corr Protect Compl:	YES
Comp Release Detect Compl:	YES
Piping Release Detect Compl:	NO
Spill Prev & Overfill Compl:	YES

Self-Certification

Self Cert ID:	367658
Signature Date:	02/25/2022
Signature Name:	ISAI RODRIGUEZ
Signature Title:	FUEL OPERATIONS MANAGER
Signature Type Role:	OWNER
Filing Status:	RENEWAL
Registration Self-Certification:	YES
Facility Fees Self-Certification:	YES
Fin Assurance Self-Cert:	YES
Tech Standards Self-Cert:	YES
Delivery Certificate Expire:	03/31/2023
Reporting Method Code:	E
Reporting Method Description:	E
Tank Corr Protect Compl:	YES
Piping Corr Protect Compl:	YES
Comp Release Detect Compl:	YES
Piping Release Detect Compl:	NO

Map Key	Number of Records	Direction	Distance (mi/ft)	Elev/Diff (ft)	Site	DB
Spill Prev & Overfill Compl:		YES				
<u>Self-Certification</u>						
Self Cert ID:		316073				
Signature Date:		02/07/2019				
Signature Name:		Jeremy Hawkins				
Signature Title:		Fuels Manager				
Signature Type Role:		LEGAL AUTH REP OWNER				
Filing Status:		RENEWAL				
Registration Self-Certification:		YES				
Facility Fees Self-Certification:		YES				
Fin Assurance Self-Cert:		YES				
Tech Standards Self-Cert:		YES				
Delivery Certificate Expire:		03/31/2020				
Reporting Method Code:		S				
Reporting Method Description:		Steers				
Tank Corr Protect Compl:		YES				
Piping Corr Protect Compl:		YES				
Comp Release Detect Compl:		YES				
Piping Release Detect Compl:		NO				
Spill Prev & Overfill Compl:		YES				
<u>Self-Certification</u>						
Self Cert ID:		298839				
Signature Date:		02/07/2018				
Signature Name:		Jeremy Hawkins				
Signature Title:		Fuels Manager				
Signature Type Role:		OWNER				
Filing Status:		RENEWAL				
Registration Self-Certification:		YES				
Facility Fees Self-Certification:		YES				
Fin Assurance Self-Cert:		YES				
Tech Standards Self-Cert:		YES				
Delivery Certificate Expire:		03/31/2019				
Reporting Method Code:		S				
Reporting Method Description:		Steers				
Tank Corr Protect Compl:		YES				
Piping Corr Protect Compl:		YES				
Comp Release Detect Compl:		YES				
Piping Release Detect Compl:		NO				
Spill Prev & Overfill Compl:		YES				
<u>Self-Certification</u>						
Self Cert ID:		332747				
Signature Date:		02/07/2020				
Signature Name:		Jeremy Hawkins				
Signature Title:		Projects Manager				
Signature Type Role:		OWNER				
Filing Status:		RENEWAL				
Registration Self-Certification:		YES				
Facility Fees Self-Certification:		YES				
Fin Assurance Self-Cert:		YES				
Tech Standards Self-Cert:		YES				
Delivery Certificate Expire:		03/31/2021				
Reporting Method Code:		S				
Reporting Method Description:		Steers				
Tank Corr Protect Compl:		YES				
Piping Corr Protect Compl:		YES				
Comp Release Detect Compl:		YES				
Piping Release Detect Compl:		NO				
Spill Prev & Overfill Compl:		YES				

Map Key	Number of Records	Direction	Distance (mi/ft)	Elev/Diff (ft)	Site	DB
---------	----------------------	-----------	---------------------	-------------------	------	----

Self-Certification

Self Cert ID: 287206
 Signature Date: 02/14/2017
 Signature Name: LORENZO ROMEROL
 Signature Title: DEPT FAC COORD
 Signature Type Role: OPERATOR
 Filing Status: RENEWAL
 Registration Self-Certification: YES
 Facility Fees Self-Certification: YES
 Fin Assurance Self-Cert: YES
 Tech Standards Self-Cert: YES
 Delivery Certificate Expire: 03/31/2018
 Reporting Method Code: P
 Reporting Method Description: Papers
 Tank Corr Protect Compl: YES
 Piping Corr Protect Compl: YES
 Comp Release Detect Compl: YES
 Piping Release Detect Compl: NO
 Spill Prev & Overfill Compl: YES

Self-Certification

Self Cert ID: 267887
 Signature Date: 04/01/2016
 Signature Name: SCOTT MUNSON
 Signature Title: GM
 Signature Type Role: LEGAL AUTH REP OWNER
 Filing Status: INITIAL
 Registration Self-Certification: YES
 Facility Fees Self-Certification: YES
 Fin Assurance Self-Cert: YES
 Tech Standards Self-Cert: YES
 Delivery Certificate Expire: 03/31/2017
 Reporting Method Code: P
 Reporting Method Description: Papers
 Tank Corr Protect Compl: YES
 Piping Corr Protect Compl: YES
 Comp Release Detect Compl: YES
 Piping Release Detect Compl: YES
 Spill Prev & Overfill Compl: YES

<u>10</u>	1 of 1	N	0.22 / 1,167.34	656.84 / 17	HB GONZALES CONVENTION CENTER 603 S BOWIE ST SAN ANTONIO TX 78207	UST
-----------	--------	---	--------------------	----------------	--	-----

PST ID No:	75848	Contact First Name:	DAVE
Facility Type:		Contact Middle Nm:	
Fac Begin Date:	08/31/1987	Contact Last Name:	KUBENA
Facility Status:	INACTIVE	Contact Title:	BLDG MAINT M
Fac Exempt Status:	No	Contact Organization:	HB GONZALES CONVENTION CENTER
Records Off Site:	Yes	Phone No Area Cd:	210
No of Active USTs:	0	Phone No:	2075611
No of Active ASTs:	0	Phone No Ext:	0
UST Fin Assu Req:	No	Facility ID:	116315
Site Addr Delivery:	603 S BOWIE ST	Additional ID:	302612942006248
Site Addr City Nm:	SAN ANTONIO	Mail Addr Delivery:	
Site Addr Zip Ext:		Mail Addr Int Del:	
Site Loc City:		Mail Addr City Nm:	
Site Location Zip:	78207	Mail Addr State Cd:	
TCEQ Region:	13	Mail Addr Zip:	
County:	BEXAR	Mail Addr Zip Ext:	
Received Date:	06/03/2003	Fax No Area Cd:	
Signature Date:	05/29/2003	Fax No:	
Sig First Name:	JAMES D	Fax No Ext:	
Sig Middle Name:		Email Address:	

Map Key	Number of Records	Direction	Distance (mi/ft)	Elev/Diff (ft)	Site	DB
Sig Last Name:	GOODE				Addr Deliverable:	
Signature Title:	ADMINISTRATOR				Latitude(Map):	
Signature Role:	LEGALLY-AUTHORIZED REP OF OWNER				Longitude(Map):	
Sig Company:					Facility Name(Map):	
Enforcement Action:	No				Address(Map):	
Enf Action Date:					City(Map):	
Fac Not Inspct:	No				State(Map):	
Fac Not Insp Rsn:					Zip(Map):	
Fac Not Insp Rsn2:					County(Map):	
Site Location Description:	Petroleum Storage Tank(Raw Data); Inactive USTs					
Data Source:	Documents related to facilities in Texas can be searched on TCEQ Records Online Central File Room (CFR):					
Note:	https://records.tceq.texas.gov/cs/idcplg?IdcService=TCEQ_SEARCH					
	Basic information, including RN numbers, for facilities in TX can be searched on the TCEQ Central Registry: https://www15.tceq.texas.gov/crpub/					
	Information about how to use these resources can be found here: https://www.tceq.texas.gov/assets/public/agency/How-to-Use-Central-File-Room-Online.pdf					

Tank Information

UST ID:	201640	Capacity (gal):	600
Tank ID:	1	Empty:	NO
Regulatory Status:	FULLY REGULATED	Internal Protection:	
Status:	REMOVED FROM GROUND	Design Single Wall:	NO
Status Begin Date:	06/04/2014	Design Double Wall:	YES
Installation Date:	04/01/1999	Piping Dsgn Sngl Wll:	NO
Registration Date:	06/03/2003	Piping Dsgn Dble Wll:	YES
No of Compartments:	1		

Tank Material

Steel:	NO
FRP (Fiberglass Reinforced Plastic):	YES
Composite (Steel w/Ext FRP):	NO
Concrete:	NO
Steel w/External Jacket:	NO
Steel w/External Polyurethane:	NO

Tank External Containment

Factory-Built Nonmetal Jacket:	NO
Synthetic Tank Pit/Pipe-Trench Liner:	NO
Tank Vault/Rigid Trench Liner:	NO

Tank Corrosion Protection Method

External Dielectric:	NO
Cathodic Protection-Field Inst:	NO
Cathodic Protection-Fact Inst:	NO
Composite Tank:	NO
Coated Tank:	NO
FRP Tank or Piping:	YES
External Nonmetallic Jacket:	NO
Unnecessary per Corr Protect Specialist:	NO

UST Tank Compartment

UST Compartment ID:	182207	Substance Stored 1:	
Compartment ID:	A	Substance Stored 2:	
Capacity (gallons):	600	Substance Stored 3:	

Map Key	Number of Records	Direction	Distance (mi/ft)	Elev/Diff (ft)	Site	DB
<u>Compartment Release Detection</u>						
Vapor Monitoring:		NO				
Groundwater Monitoring:		NO				
Monitoring of Barrier:		NO				
Auto Tnk Gauge Test & Inv Ctrl:		YES				
Interstitial Monitor w/ Sec:		YES				
Weekly Manual Gauging:		YES				
Monthly Tank Gauging:		NO				
SIR & Inventory Control:		NO				
<u>Spill and Overfill Prevention</u>						
Tight Fill Fit Container/Bucket:		YES				
Factory Spill Container/Bucket:		YES				
Delivery Shut-Off Valve:		YES				
Flow Restrictor Valve:		NO				
Alarm(set@<=90%) w/3a or 3b):		YES				
N/A-All Deliver to Tank<=25 gal:		NO				
Comp Release Detect Compli:		YES				
Piping Release Detect Compl:		YES				
Spill/Overfill Prevent Compli:		YES				
Comp Release Detect. Vary:		NO				
Piping Release Detect Vary:		NO				
Spill/Overfill Prevent. Variance:		NO				
Stage 1 Vapor Recovery:		EXEMPT BY TCEQ RULE				
Stage 1 Installation Date:						
<u>Piping Release Detection</u>						
Vapor Monitoring:		NO				
Groundwater Monitoring:		NO				
Secondary Barrier Monitoring:		NO				
Interstitial Monitoring:		YES				
Monthly Piping Tightness Test:		NO				
Annual Test/Electro Monitor:		NO				
Triennial Tightness Test:		NO				
Auto Line Leak Detector:		NO				
SIR & Inventory Control:		NO				
Exempt System Suction:		NO				
<u>Piping External Containment</u>						
Factory Nonmetal Jacket:		NO				
Synth Tnk Pit/Pipe-Tren Lnr:		NO				
Tank Vault/Rigid Trench Liner:		NO				
Piping Type Code:		S				
Piping Type Description:		Suction				
<u>Piping Material</u>						
Steel:		NO				
FRP (Fibergla Reinfor Plastic):		YES				
Concrete:		NO				
Steel w/External Jacket:		NO				
Nonmetallic Flexible Piping:		NO				
<u>Piping Connectors & Valves</u>						
Shear/Impact Valves:		NO				
Steel Swing-joints:		NO				
Flexible Connectors:		NO				

Map Key	Number of Records	Direction	Distance (mi/ft)	Elev/Diff (ft)	Site	DB
---------	----------------------	-----------	---------------------	-------------------	------	----

Piping Corrosion Protection Method

External Dielectric: NO
 Cathodic Protection-Fact Inst: NO
 Cathodic Protection-Field Inst: NO
 Frp Tank or Piping: YES
 Nonmetallic Flexible Piping: NO
 Open Area/2nd Containment: NO
 Dual Protected: NO
 Unec per Corr Protect Spc: NO
 Tank Corr Protect Compliance: YES
 Piping Corr Protect Compli: YES
 Tank Corr Protect Variance: NO
 Piping Corr Protect Variance: NO
 Temp Out of Service Comp: YES
 Technical Compliance: YES
 Tank Tested: YES
 Installation Signature Date:

Inactive UST Information

Fac ID:	75848	Own Cont F Name:	BRENDA
Tank ID:	1	Own Cont L Name:	GARCIA
Tank Status:	REMOVED FROM GROUND	Own Org Name:	CITY OF SAN ANTONIO
Tank Capacity (Gal):	600	Own Mailing Address:	329 S FRIO ST
Facility Name:	HB GONZALES CONVENTION CENTER	Own Cont City:	SAN ANTONIO
Facility Address:	603 S BOWIE ST	Own Cont State:	TX
Facility City:	SAN ANTONIO	Own Cont Zip:	78207
Facility Nearest City:		Own Cont Area Code:	
County:	BEXAR	Own Cont Phone:	
Facility Zip:	78207	TCEQ Region:	13
Facility Local Zip:	78207		
Fac Local Desc:			

Owner

Owner CN: CN600130652
 Owner First Name:
 Middle Name:
 Comp or Own Last Name: CITY OF SAN ANTONIO
 Owner Effective Begin Date: 03/19/2013
 Owner Type Code: CI
 Owner Type Description: City Government
 State Tax ID:
 Contact Role:
 Contact First Name:
 Contact Middle Name:
 Contact Last Name:
 Contact Title:
 Contact Organization Name:
 Mailing Address (Delivery):
 Mailing Addr (Int Delivery):
 Mailing City:
 Mailing State:
 Mailing Zip:
 Mailing Zip Ext:
 Phone Area Code:
 Phone No:
 Phone Ext:
 Fax Area Code:
 Fax No:
 Fax Ext:
 Email:

Map Key	Number of Records	Direction	Distance (mi/ft)	Elev/Diff (ft)	Site	DB
---------	----------------------	-----------	---------------------	-------------------	------	----

Operator

Operator CN: CN604303016
 Operator First Name: RALPH
 Operator Middle Name:
 Comp or Opr Last Name: GLOOR
 Operator Effective Begin Date: 03/19/2013
 Operator Type Code: IN
 Operator Type Description: Individual
 Contact Role:
 Contact First Name:
 Contact Middle Name:
 Contact Last Name:
 Contact Title:
 Contact Organization Name:
 Mailing Address (Delivery):
 Address Internal (Delivery):
 Mailing City:
 Mailing State:
 Mailing Zip:
 Mailing Zip Ext:
 Phone Area Code:
 Phone No:
 Phone Ext:
 Fax Area Code:
 Fax No:
 Fax Ext:
 Email:

Facility Billing Contacts

AR No: 6803
 AR No Suffix(U=UST fee code): A
 AR No Suffix(A=AST fee code): U
 Contact First Name: BRENDA
 Contact Middle Name:
 Contact Last Name: GARCIA
 Contact Title:
 Contact Organization Name: CITY OF SAN ANTONIO
 Mailing Address (Delivery): 329 S FRIO ST
 Mailing Addr (Int Delivery):
 Mailing City: SAN ANTONIO
 Mailing State: TX
 Mailing Zip: 78207
 Mailing Zip Ext: 4414
 Phone Area Code:
 Phone No:
 Phone Ext:
 Fax Area Code:
 Fax No:
 Fax No Ext:
 Email:
 Contact Address Deliverable: YES

Self-Certification

Self Cert ID: 249809
 Signature Date: 03/02/2015
 Signature Name: Martha O Rivera
 Signature Title: Fuel Services Coordi
 Signature Type Role: LEGAL AUTH REP OWNER
 Filing Status: RENEWAL
 Registration Self-Certification: YES
 Facility Fees Self-Certification: YES
 Fin Assurance Self-Cert: YES
 Tech Standards Self-Cert: YES

Map Key	Number of Records	Direction	Distance (mi/ft)	Elev/Diff (ft)	Site	DB
<hr/>						
Delivery Certificate Expire:		03/31/2016				
Reporting Method Code:		S				
Reporting Method Description:		Steers				
Tank Corr Protect Compl:		YES				
Piping Corr Protect Compl:		YES				
Comp Release Detect Compl:		YES				
Piping Release Detect Compl:		YES				
Spill Prev & Overfill Compl:		YES				
 <u>Self-Certification</u>						
Self Cert ID:		204930				
Signature Date:		03/01/2012				
Signature Name:		STEVE MORANDO				
Signature Title:		ASST DIR				
Signature Type Role:		LEGAL AUTH REP OPERATOR				
Filing Status:		RENEWAL				
Registration Self-Certification:		YES				
Facility Fees Self-Certification:		YES				
Fin Assurance Self-Cert:		YES				
Tech Standards Self-Cert:		YES				
Delivery Certificate Expire:		03/31/2013				
Reporting Method Code:						
Reporting Method Description:						
Tank Corr Protect Compl:						
Piping Corr Protect Compl:						
Comp Release Detect Compl:						
Piping Release Detect Compl:						
Spill Prev & Overfill Compl:						
 <u>Self-Certification</u>						
Self Cert ID:		204687				
Signature Date:		03/10/2008				
Signature Name:		BRENDA GARCIA				
Signature Title:		FLEET ADMINISTRATOR				
Signature Type Role:		LEGAL AUTH REP OWNER				
Filing Status:		RENEWAL				
Registration Self-Certification:		YES				
Facility Fees Self-Certification:		YES				
Fin Assurance Self-Cert:		YES				
Tech Standards Self-Cert:		YES				
Delivery Certificate Expire:		03/31/2009				
Reporting Method Code:						
Reporting Method Description:						
Tank Corr Protect Compl:						
Piping Corr Protect Compl:						
Comp Release Detect Compl:						
Piping Release Detect Compl:						
Spill Prev & Overfill Compl:						
 <u>Self-Certification</u>						
Self Cert ID:		204686				
Signature Date:		06/20/2005				
Signature Name:		BRENDA GARCIA				
Signature Title:		FLEET OPERATIONS ADM				
Signature Type Role:		LEGAL AUTH REP OWNER				
Filing Status:		RENEWAL				
Registration Self-Certification:		YES				
Facility Fees Self-Certification:		YES				
Fin Assurance Self-Cert:		YES				
Tech Standards Self-Cert:		YES				
Delivery Certificate Expire:		03/31/2006				
Reporting Method Code:						

Map Key	Number of Records	Direction	Distance (mi/ft)	Elev/Diff (ft)	Site	DB
---------	----------------------	-----------	---------------------	-------------------	------	----

Reporting Method Description:
 Tank Corr Protect Compl:
 Piping Corr Protect Compl:
 Comp Release Detect Compl:
 Piping Release Detect Compl:
 Spill Prev & Overfill Compl:

Self-Certification

Self Cert ID: 204931
 Signature Date: 03/28/2013
 Signature Name: JEFFREY MASEE
 Signature Title: SPEC PROJ MGR
 Signature Type Role: LEGAL AUTH REP OWNER
 Filing Status: RENEWAL
 Registration Self-Certification: YES
 Facility Fees Self-Certification: YES
 Fin Assurance Self-Cert: YES
 Tech Standards Self-Cert: YES
 Delivery Certificate Expire: 03/31/2014
 Reporting Method Code:
 Reporting Method Description:
 Tank Corr Protect Compl:
 Piping Corr Protect Compl:
 Comp Release Detect Compl:
 Piping Release Detect Compl:
 Spill Prev & Overfill Compl:

Self-Certification

Self Cert ID: 204928
 Signature Date: 03/24/2010
 Signature Name: FLORENCIO PENA
 Signature Title: DIR FLT MAINT
 Signature Type Role: LEGAL AUTH REP OWNER
 Filing Status: RENEWAL
 Registration Self-Certification: YES
 Facility Fees Self-Certification: YES
 Fin Assurance Self-Cert: YES
 Tech Standards Self-Cert: YES
 Delivery Certificate Expire: 03/31/2011
 Reporting Method Code:
 Reporting Method Description:
 Tank Corr Protect Compl:
 Piping Corr Protect Compl:
 Comp Release Detect Compl:
 Piping Release Detect Compl:
 Spill Prev & Overfill Compl:

Self-Certification

Self Cert ID: 204929
 Signature Date: 03/07/2011
 Signature Name: FLORENCIO PENA
 Signature Title: ASST DIR
 Signature Type Role: LEGAL AUTH REP OWNER
 Filing Status: RENEWAL
 Registration Self-Certification: YES
 Facility Fees Self-Certification: YES
 Fin Assurance Self-Cert: YES
 Tech Standards Self-Cert: YES
 Delivery Certificate Expire: 03/31/2012
 Reporting Method Code:
 Reporting Method Description:
 Tank Corr Protect Compl:

Map Key	Number of Records	Direction	Distance (mi/ft)	Elev/Diff (ft)	Site	DB
---------	----------------------	-----------	---------------------	-------------------	------	----

Piping Corr Protect Compl:
Comp Release Detect Compl:
Piping Release Detect Compl:
Spill Prev & Overfill Compl:

Self-Certification

Self Cert ID: 204685
Signature Date: 05/29/2003
Signature Name: JAMES D GOODE
Signature Title:
Signature Type Role: LEGAL AUTH REP OWNER
Filing Status: INITIAL
Registration Self-Certification: YES
Facility Fees Self-Certification: YES
Fin Assurance Self-Cert: YES
Tech Standards Self-Cert: YES
Delivery Certificate Expire: 03/31/2004
Reporting Method Code:
Reporting Method Description:
Tank Corr Protect Compl:
Piping Corr Protect Compl:
Comp Release Detect Compl:
Piping Release Detect Compl:
Spill Prev & Overfill Compl:

Self-Certification

Self Cert ID: 234255
Signature Date: 03/28/2014
Signature Name: Martha O Rivera
Signature Title: Fuel Services Coordi
Signature Type Role: OWNER
Filing Status: RENEWAL
Registration Self-Certification: YES
Facility Fees Self-Certification: YES
Fin Assurance Self-Cert: YES
Tech Standards Self-Cert: YES
Delivery Certificate Expire: 03/31/2015
Reporting Method Code: S
Reporting Method Description: Steers
Tank Corr Protect Compl: YES
Piping Corr Protect Compl: YES
Comp Release Detect Compl: YES
Piping Release Detect Compl: YES
Spill Prev & Overfill Compl: YES

Self-Certification

Self Cert ID: 204927
Signature Date: 03/24/2009
Signature Name: FLORENCIO PENA
Signature Title: DIR OPS
Signature Type Role: LEGAL AUTH REP OWNER
Filing Status: RENEWAL
Registration Self-Certification: YES
Facility Fees Self-Certification: YES
Fin Assurance Self-Cert: YES
Tech Standards Self-Cert: YES
Delivery Certificate Expire: 03/31/2010
Reporting Method Code:
Reporting Method Description:
Tank Corr Protect Compl:
Piping Corr Protect Compl:
Comp Release Detect Compl:

Map Key	Number of Records	Direction	Distance (mi/ft)	Elev/Diff (ft)	Site	DB
---------	-------------------	-----------	------------------	----------------	------	----

Piping Release Detect Compl:
Spill Prev & Overfill Compl:

11	1 of 1	WNW	0.24 / 1,255.34	651.72 / 12	HEMISFAIR ACEQUIA LOFTS 623 HEMISFAIR BLVD SAN ANTONIO TX 78205	PST
--------------------	--------	-----	--------------------	----------------	---	-----

PST ID No:	89425	Contact First Name:	
Facility Type:		Contact Middle Nm:	
Fac Begin Date:		Contact Last Name:	
Facility Status:	PENDING	Contact Title:	
Fac Exempt Status:		Contact Organization:	
Records Off Site:	No	Phone No Area Cd:	
No of Active USTs:		Phone No:	
No of Active ASTs:		Phone No Ext:	
UST Fin Assu Req:		Facility ID:	134538
Site Addr Delivery:	623 HEMISFAIR BLVD	Additional ID:	842557442017240
Site Addr City Nm:	SAN ANTONIO	Mail Addr Delivery:	
Site Addr Zip Ext:	3343	Mail Addr Int Del:	
Site Loc City:	SAN ANTONIO	Mail Addr City Nm:	
County:	BEXAR	Mail Addr State Cd:	
TCEQ Region:	13	Mail Addr Zip:	
Site Location Zip:	78205	Mail Addr Zip Ext:	
Received Date:		Fax No Area Cd:	
Signature Date:		Fax No:	
Sig First Name:		Fax No Ext:	
Sig Middle Name:		Email Address:	
Sig Last Name:		Addr Deliverable:	
Signature Title:		Latitude (Map):	
Signature Role:		Longitude (Map):	
Sig Company:		Fac Name (Map):	
Enforcement Action:	No	Address (Map):	
Enf Action Date:		City (Map):	
Fac Not Inspect:	No	State (Map):	
Fac Not Insp Rsn:		Zip (Map):	
Fac Not Insp Rsn2:		County (Map):	
Fac Address (Del):			
Fac City (Del):			
Fac State (Del):			
Fac Zip Code (Del):			
Fac County (Del):			
Regulated Entity Name (Del):			
Site Location Description:			
Data Source:	Petroleum Storage Tank(Raw Data)		
Note:	Documents related to facilities in Texas can be searched on TCEQ Records Online Central File Room (CFR): https://records.tceq.texas.gov/cs/idcplg?IdcService=TCEQ_SEARCH Basic information, including RN numbers, for facilities in TX can be searched on the TCEQ Central Registry: https://www15.tceq.texas.gov/crpub/ Information about how to use these resources can be found here: https://www.tceq.texas.gov/assets/public/agency/How-to-Use-Central-File-Room-Online.pdf		

Owner

Owner CN:	CN605381961
Owner First Name:	
Middle Name:	
Comp or Own Last Name:	AREA REAL ESTATE LLC
Owner Effective Begin Date:	08/24/2017
Owner Type Code:	PA
Owner Type Description:	Partnership
State Tax ID:	32044470063
Contact Role:	OWNOPRCON
Contact First Name:	
Contact Middle Name:	
Contact Last Name:	
Contact Title:	
Contact Organization Name:	AREA REAL ESTATE LLC

Map Key	Number of Records	Direction	Distance (mi/ft)	Elev/Diff (ft)	Site	DB
Mailing Address (Delivery):		1221 BROADWAY ST # 3104				
Mailing Addr (Int Delivery):						
Mailing City:		SAN ANTONIO				
Mailing State:		TX				
Mailing Zip:		78215				
Mailing Zip Ext:		1323				
Phone Area Code:		210				
Phone No:		4174311				
Phone Ext:		0				
Fax Area Code:						
Fax No:						
Fax Ext:						
Email:						
<u>Operator</u>						
Operator CN:		CN605381961				
Operator First Name:						
Operator Middle Name:						
Comp or Opr Last Name:		AREA REAL ESTATE LLC				
Operator Effective Begin Date:		08/24/2017				
Operator Type Code:		PA				
Operator Type Description:		Partnership				
Contact Role:		OWNOPRCON				
Contact First Name:						
Contact Middle Name:						
Contact Last Name:						
Contact Title:						
Contact Organization Name:		AREA REAL ESTATE LLC				
Mailing Address (Delivery):		1221 BROADWAY ST # 3104				
Address Internal (Delivery):						
Mailing City:		SAN ANTONIO				
Mailing State:		TX				
Mailing Zip:		78215				
Mailing Zip Ext:		1323				
Phone Area Code:		210				
Phone No:		4174311				
Phone Ext:		0				
Fax Area Code:						
Fax No:						
Fax Ext:						
Email:						

[12](#)

1 of 3

NE

0.25 /
1,294.89

658.38 /
19

PACIFIC MOTOR TRUCKING
COMPANY
402 HOEFGEN AVE
SAN ANTONIO TX 78210

RCRA
NON GEN

EPA Handler ID: TXD078481991
Gen Status Universe: No Report
Contact Name: SHOP FOREMAN
Contact Address: 5140 , SERVICE CENTER DR , , SAN ANTONIO , TX, 78218 , US
Contact Phone No and Ext:
Contact Email:
Contact Country: US
County Name: BEXAR
EPA Region: 06
Land Type: Private
Receive Date: 20010318
Location Latitude:
Location Longitude:

Violation/Evaluation Summary

Note: NO RECORDS: As of Jun 2022, there are no Compliance Monitoring and Enforcement (violation) records associated with this facility (EPA ID).

Map Key	Number of Records	Direction	Distance (mi/ft)	Elev/Diff (ft)	Site	DB
---------	----------------------	-----------	---------------------	-------------------	------	----

Handler Summary

Importer Activity: No
Mixed Waste Generator: No
Transporter Activity: No
Transfer Facility: No
Onsite Burner Exemption: No
Furnace Exemption: No
Underground Injection Activity: No
Commercial TSD: No
Used Oil Transporter: No
Used Oil Transfer Facility: No
Used Oil Processor: No
Used Oil Refiner: No
Used Oil Burner: No
Used Oil Market Burner: No
Used Oil Spec Marketer: No

Hazardous Waste Handler Details

Sequence No: 1
Receive Date: 19800818
Handler Name: PACIFIC MOTOR TRKNG CO
Source Type: Notification
Federal Waste Generator Code: N
Generator Code Description: Not a Generator, Verified

Hazardous Waste Handler Details

Sequence No: 2
Receive Date: 20010318
Handler Name: PACIFIC MOTOR TRUCKING COMPANY
Source Type: Notification
Federal Waste Generator Code: N
Generator Code Description: Not a Generator, Verified

Owner/Operator Details

Owner/Operator Ind:	Current Owner	Street No:	
Type:	Private	Street 1:	UNKNOWN
Name:	SOUTHERN PACIFIC TRANSPORTATION COMPANY	Street 2:	
Date Became Current:		City:	UNKNOWN
Date Ended Current:		State:	TX
Phone:	000-000-0000	Country:	
Source Type:	Notification	Zip Code:	00000-0000
Owner/Operator Ind:	Current Owner	Street No:	5140
Type:	Private	Street 1:	SERVICE CENTER DR
Name:	PACIFIC MOTOR TRUCKING COMPANY	Street 2:	
Date Became Current:	20010318	City:	SAN ANTONIO
Date Ended Current:		State:	TX
Phone:		Country:	US
Source Type:	Notification	Zip Code:	78218
Owner/Operator Ind:	Current Operator	Street No:	5140
Type:	Private	Street 1:	SERVICE CENTER DR
Name:	PACIFIC MOTOR TRUCKING COMPANY	Street 2:	
Date Became Current:	20010318	City:	SAN ANTONIO
Date Ended Current:		State:	TX
Phone:		Country:	US
Source Type:	Notification	Zip Code:	78218

Map Key	Number of Records	Direction	Distance (mi/ft)	Elev/Diff (ft)	Site	DB
---------	-------------------	-----------	------------------	----------------	------	----

Historical Handler Details

Receive Dt: 19800818
Generator Code Description: Not a Generator, Verified
Handler Name: PACIFIC MOTOR TRKNG CO

12	2 of 3	NE	0.25 / 1,294.89	658.38 / 19	PMT 402 HOEFGEN AVE SAN ANTONIO TX 78205	LPST
--------------------	--------	----	-----------------	-------------	--	------

LPST ID: 95796
PST ID:
Facility ID: 7950
Site Name: PMT
Site Address: 402 HOEFGEN AVE
City Name: SAN ANTONIO
ZIP Code: 78205
County Name: BEXAR
Addr Desc (Map): 402 HOEFGEN
Source: TCEQ LPST Report; TCEQ Map Data
Note: Documents related to facilities in Texas can be searched on TCEQ Records Online Central File Room (CFR): https://records.tceq.texas.gov/cs/idcplg?IdcService=TCEQ_SEARCH
 Basic information, including RN numbers, for facilities in TX can be searched on the TCEQ Central Registry: <https://www15.tceq.texas.gov/crpub/>
 Information about how to use these resources can be found here: <https://www.tceq.texas.gov/assets/public/agency/How-to-Use-Central-File-Room-Online.pdf>

TCEQ LPST Report

Ref No: RN102156437
Closure Date: 9/14/1992
Discovered Date: 5/10/1990
Rem Program: LPST
Program: 1 - RPR
Corrective Action Status: 6A - FINAL CONCURRENCE ISSUED
Priority Status: 2C - GROUP 1 GROUNDWATER OFF-SITE MIGRATION UNLIKELY
Reported Date: 5/10/1990
Entered Date: 6/14/1990
TCEQ Region: REGION 13 - SAN ANTONIO
Project Manager: KBS

TCEQ Map Data

Region: REGION 13 - SAN ANTONIO
X: -98.478168
Y: 29.419526
Horz Ref: OTHER
Horz Date: 19900614
Horz Meth: UNKNOWN
Horz Acc: -9999
Horz Org: TCEQ
Horz Datum: NAD83
Horz Desc:

12	3 of 3	NE	0.25 / 1,294.89	658.38 / 19	PMT 402 HOEFGEN AVE SAN ANTONIO TX 78205	UST
--------------------	--------	----	-----------------	-------------	--	-----

PST ID No: 7950
Facility Type: FLEET REFUELING
Fac Begin Date: 07/09/1986
Facility Status: INACTIVE
Fac Exempt Status: No
Records Off Site: No
No of Active USTs: 0
No of Active ASTs: 0
UST Fin Assu Req: No
Site Addr Delivery: 402 HOEFGEN AVE
Site Addr City Nm: SAN ANTONIO
Site Addr Zip Ext:
Site Loc City:
Site Location Zip: 78205
TCEQ Region: 13
Contact First Name: R
Contact Middle Nm: C
Contact Last Name: KARSTEN
Contact Title: BB&U SUPR
Contact Organization: PMT
Phone No Area Cd: 512
Phone No: 2243516
Phone No Ext: 0
Facility ID: 47317
Additional ID: 166734302002150
Mail Addr Delivery:
Mail Addr Int Del:
Mail Addr City Nm:
Mail Addr State Cd:
Mail Addr Zip:

Map Key	Number of Records	Direction	Distance (mi/ft)	Elev/Diff (ft)	Site	DB
County:	BEXAR				Mail Addr Zip Ext:	
Received Date:	05/08/1986				Fax No Area Cd:	
Signature Date:	05/06/1986				Fax No:	
Sig First Name:	L W				Fax No Ext:	
Sig Middle Name:					Email Address:	
Sig Last Name:	PEPPLE				Addr Deliverable:	
Signature Title:	MGR ENVIR ENGR				Latitude(Map):	
Signature Role:					Longitude(Map):	
Sig Company:					Facility Name(Map):	
Enforcement Action:					Address(Map):	
Enf Action Date:					City(Map):	
Fac Not Insp:	No				State(Map):	
Fac Not Insp Rsn:					Zip(Map):	
Fac Not Insp Rsn2:					County(Map):	
Site Location Description:						
Data Source:	Petroleum Storage Tank(Raw Data); Inactive USTs					
Note:	Documents related to facilities in Texas can be searched on TCEQ Records Online Central File Room (CFR): https://records.tceq.texas.gov/cs/idcplg?IdcService=TCEQ_SEARCH Basic information, including RN numbers, for facilities in TX can be searched on the TCEQ Central Registry: https://www15.tceq.texas.gov/crpub/ Information about how to use these resources can be found here: https://www.tceq.texas.gov/assets/public/agency/How-to-Use-Central-File-Room-Online.pdf					

Tank Information

UST ID:	20733	Capacity (gal):	8000
Tank ID:	2	Empty:	NO
Regulatory Status:	FULLY REGULATED	Internal Protection:	
Status:	REMOVED FROM GROUND	Design Single Wall:	NO
Status Begin Date:	04/30/1990	Design Double Wall:	NO
Installation Date:	01/01/1956	Piping Dsgn Sngl Wll:	NO
Registration Date:	05/08/1986	Piping Dsgn Dble Wll:	NO
No of Compartments:	1		

Tank Material

Steel:	YES
FRP (Fibergla Reinfor Plastic):	NO
Composite (Steel w/Ext FRP):	NO
Concrete:	NO
Steel w/External Jacket:	NO
Steel w/External Polyurethane:	NO

Tank External Containment

Factory-Built Nonmetal Jacket:	NO
Synth Tnk Pit/Pipe-Trench Lnr:	NO
Tank Vault/Rigid Trench Liner:	NO

Tank Corrosion Protection Method

External Dielectric:	NO
Cathodic Protection-Fact Inst:	NO
Cathodic Protection-Field Inst:	NO
Composite Tank:	NO
Coated Tank:	NO
FRP Tank or Piping:	NO
External Nonmetallic Jacket:	NO
Unnecessary per Corr Protect Specialist:	NO

UST Tank Compartment

Map Key	Number of Records	Direction	Distance (mi/ft)	Elev/Diff (ft)	Site	DB
UST Comprt ID:	27023				Substance Stored 1:	DIESEL
Compartment ID:	A				Substance Stored 2:	
Capacity (gallons):	8000				Substance Stored 3:	

Compartment Release Detection

Vapor Monitoring:	NO
Groundwater Monitoring:	NO
Monitoring of Barrier:	NO
Auto Tnk Gauge Test & Inv Ctrl:	NO
Interstitial Monitor w/ Sec:	NO
Weekly Manual Gauging:	NO
Monthly Tank Gauging:	NO
SIR & Inventory Control:	NO

Spill and Overfill Prevention

Tight Fill Fit Container/Bucket:	NO
Factory Spill Container/Bucket:	NO
Delivery Shut-Off Valve:	NO
Flow Restrictor Valve:	NO
Alarm(set @ <=90%) w/3a or 3b):	NO
N/A-All Deliver to Tank <=25 gal:	NO
Comp Release Detect Compli:	NO
Piping Release Detect Compl:	NO
Spill/Overfill Prevent Compli:	NO
Comp Release Detect. Vary:	NO
Piping Release Detect Vary:	NO
Spill/Overfill Prevent. Variance:	NO
Stage 1 Vapor Recovery:	
Stage 1 Installation Date:	

Piping Release Detection

Vapor Monitoring:	NO
Groundwater Monitoring:	NO
Secondary Barrier Monitoring:	NO
Interstitial Monitoring:	NO
Monthly Piping Tightness Test:	NO
Annual Test/Electro Monitor:	NO
Triennial Tightness Test:	NO
Auto Line Leak Detector:	NO
SIR & Inventory Control:	NO
Exempt System Suction:	NO

Piping External Containment

Factory Nonmetal Jacket:	NO
Synth Tnk Pit/Pipe-Tren Lnr:	NO
Tank Vault/Rigid Trench Liner:	NO
Piping Type Code:	
Piping Type Description:	

Piping Material

Steel:	YES
FRP (Fibergla Reinfor Plastic):	NO
Concrete:	NO
Steel w/External Jacket:	NO
Nonmetallic Flexible Piping:	NO

Piping Connectors & Valves

Map Key	Number of Records	Direction	Distance (mi/ft)	Elev/Diff (ft)	Site	DB
---------	----------------------	-----------	---------------------	-------------------	------	----

Shear/Impact Valves:	NO
Steel Swing-joints:	NO
Flexible Connectors:	NO

Piping Corrosion Protection Method

External Dielectric:	NO
Cathodic Protection-Fact Inst:	NO
Cathodic Protection-Field Inst:	NO
Frp Tank or Piping:	NO
Nonmetallic Flexible Piping:	NO
Open Area/2nd Containment:	NO
Dual Protected:	NO
Unec per Corr Protect Spc:	NO
Tank Corr Protect Compliance:	NO
Piping Corr Protect Compli:	NO
Tank Corr Protect Variance:	NO
Piping Corr Protect Variance:	NO
Temp Out of Service Comp:	NO
Technical Compliance:	NO
Tank Tested:	NO
Installation Signature Date:	

Tank Information

UST ID:	20732	Capacity (gal):	500
Tank ID:	3	Empty:	NO
Regulatory Status:	FULLY REGULATED	Internal Protection:	
Status:	PERM FILLED IN PLACE	Design Single Wall:	NO
Status Begin Date:	12/31/1984	Design Double Wall:	NO
Installation Date:	01/01/1966	Piping Dsgn Sngl Wll:	NO
Registration Date:	05/08/1986	Piping Dsgn Dble Wll:	NO
No of Compartments:	1		

Tank Material

Steel:	YES
FRP (Fibergla Reinfor Plastic):	NO
Composite (Steel w/Ext FRP):	NO
Concrete:	NO
Steel w/External Jacket:	NO
Steel w/External Polyurethane:	NO

Tank External Containment

Factory-Built Nonmetal Jacket:	NO
Synth Tnk Pit/Pipe-Trench Lnr:	NO
Tank Vault/Rigid Trench Liner:	NO

Tank Corrosion Protection Method

External Dielectric:	NO
Cathodic Protection-Fact Inst:	NO
Cathodic Protection-Field Inst:	NO
Composite Tank:	NO
Coated Tank:	NO
FRP Tank or Piping:	NO
External Nonmetallic Jacket:	NO
Unnecessary per Corr Protect Specialist:	NO

Map Key	Number of Records	Direction	Distance (mi/ft)	Elev/Diff (ft)	Site	DB
---------	----------------------	-----------	---------------------	-------------------	------	----

UST Tank Compartment

UST Comprt ID:	27022	Substance Stored 1:	EMPTY
Compartment ID:	A	Substance Stored 2:	
Capacity (gallons):		Substance Stored 3:	

Compartment Release Detection

Vapor Monitoring:	NO
Groundwater Monitoring:	NO
Monitoring of Barrier:	NO
Auto Tnk Gauge Test & Inv Ctrl:	NO
Interstitial Monitor w/ Sec:	NO
Weekly Manual Gauging:	NO
Monthly Tank Gauging:	NO
SIR & Inventory Control:	NO

Spill and Overfill Prevention

Tight Fill Fit Container/Bucket:	NO
Factory Spill Container/Bucket:	NO
Delivery Shut-Off Valve:	NO
Flow Restrictor Valve:	NO
Alarm(set@<=90%) w/3a or 3b):	NO
N/A-All Deliver to Tank<=25 gal:	NO
Comp Release Detect Compli:	NO
Piping Release Detect Compl:	NO
Spill/Overfill Prevent Compli:	NO
Comp Release Detect. Vary:	NO
Piping Release Detect Vary:	NO
Spill/Overfill Prevent. Variance:	NO
Stage 1 Vapor Recovery:	
Stage 1 Installation Date:	

Piping Release Detection

Vapor Monitoring:	NO
Groundwater Monitoring:	NO
Secondary Barrier Monitoring:	NO
Interstitial Monitoring:	NO
Monthly Piping Tightness Test:	NO
Annual Test/Electro Monitor:	NO
Triennial Tightness Test:	NO
Auto Line Leak Detector:	NO
SIR & Inventory Control:	NO
Exempt System Suction:	NO

Piping External Containment

Factory Nonmetal Jacket:	NO
Synth Tnk Pit/Pipe-Tren Lnr:	NO
Tank Vault/Rigid Trench Liner:	NO
Piping Type Code:	
Piping Type Description:	

Piping Material

Steel:	NO
FRP (Fibergla Reinfor Plastic):	NO
Concrete:	NO
Steel w/External Jacket:	NO
Nonmetallic Flexible Piping:	NO

Piping Connectors & Valves

Shear/Impact Valves: NO
 Steel Swing-joints: NO
 Flexible Connectors: NO

Piping Corrosion Protection Method

External Dielectric: NO
 Cathodic Protection-Fact Inst: NO
 Cathodic Protection-Field Inst: NO
 Frp Tank or Piping: NO
 Nonmetallic Flexible Piping: NO
 Open Area/2nd Containment: NO
 Dual Protected: NO
 Unec per Corr Protect Spc: NO
 Tank Corr Protect Compliance: NO
 Piping Corr Protect Compli: NO
 Tank Corr Protect Variance: NO
 Piping Corr Protect Variance: NO
 Temp Out of Service Comp: NO
 Technical Compliance: NO
 Tank Tested: NO
 Installation Signature Date:

Tank Information

UST ID:	20734	Capacity (gal):	200
Tank ID:	440794	Empty:	NO
Regulatory Status:	FULLY REGULATED	Internal Protection:	
Status:	REMOVED FROM GROUND	Design Single Wall:	YES
Status Begin Date:	09/13/1990	Design Double Wall:	NO
Installation Date:	08/31/1987	Piping Dsgn Sngl Wll:	YES
Registration Date:	05/08/1986	Piping Dsgn Dble Wll:	NO
No of Compartments:	1		

Tank Material

Steel: YES
 FRP (Fibergla Reinfor Plastic): NO
 Composite (Steel w/Ext FRP): NO
 Concrete: NO
 Steel w/External Jacket: NO
 Steel w/External Polyurethane: NO

Tank External Containment

Factory-Built Nonmetal Jacket: NO
 Synth Tnk Pit/Pipe-Trench Lnr: NO
 Tank Vault/Rigid Trench Liner: NO

Tank Corrosion Protection Method

External Dielectric: NO
 Cathodic Protection-Fact Inst: NO
 Cathodic Protection-Field Inst: NO
 Composite Tank: NO
 Coated Tank: NO
 FRP Tank or Piping: NO
 External Nonmetallic Jacket: NO
 Unnecessary per Corr Protect Specialist: NO

Map Key	Number of Records	Direction	Distance (mi/ft)	Elev/Diff (ft)	Site	DB
---------	----------------------	-----------	---------------------	-------------------	------	----

UST Tank Compartment

UST Comprt ID:	27024	Substance Stored 1:	EMPTY
Compartment ID:	A	Substance Stored 2:	
Capacity (gallons):	200	Substance Stored 3:	

Compartment Release Detection

Vapor Monitoring:	NO
Groundwater Monitoring:	NO
Monitoring of Barrier:	NO
Auto Tnk Gauge Test & Inv Ctrl:	NO
Interstitial Monitor w/ Sec:	NO
Weekly Manual Gauging:	NO
Monthly Tank Gauging:	NO
SIR & Inventory Control:	NO

Spill and Overfill Prevention

Tight Fill Fit Container/Bucket:	NO
Factory Spill Container/Bucket:	NO
Delivery Shut-Off Valve:	NO
Flow Restrictor Valve:	NO
Alarm(set@<=90%) w/3a or 3b):	NO
N/A-All Deliver to Tank<=25 gal:	NO
Comp Release Detect Compli:	NO
Piping Release Detect Compl:	NO
Spill/Overfill Prevent Compli:	NO
Comp Release Detect. Vary:	NO
Piping Release Detect Vary:	NO
Spill/Overfill Prevent. Variance:	NO
Stage 1 Vapor Recovery:	
Stage 1 Installation Date:	

Piping Release Detection

Vapor Monitoring:	NO
Groundwater Monitoring:	NO
Secondary Barrier Monitoring:	NO
Interstitial Monitoring:	NO
Monthly Piping Tightness Test:	NO
Annual Test/Electro Monitor:	NO
Triennial Tightness Test:	NO
Auto Line Leak Detector:	NO
SIR & Inventory Control:	NO
Exempt System Suction:	NO

Piping External Containment

Factory Nonmetal Jacket:	NO
Synth Tnk Pit/Pipe-Tren Lnr:	NO
Tank Vault/Rigid Trench Liner:	NO
Piping Type Code:	G
Piping Type Description:	Gravity

Piping Material

Steel:	YES
FRP (Fibergla Reinfor Plastic):	NO
Concrete:	NO
Steel w/External Jacket:	NO

Map Key	Number of Records	Direction	Distance (mi/ft)	Elev/Diff (ft)	Site	DB
---------	-------------------	-----------	------------------	----------------	------	----

Nonmetallic Flexible Piping: NO

Piping Connectors & Valves

Shear/Impact Valves: NO
Steel Swing-joints: NO
Flexible Connectors: NO

Piping Corrosion Protection Method

External Dielectric: NO
Cathodic Protection-Fact Inst: NO
Cathodic Protection-Field Inst: NO
Frp Tank or Piping: NO
Nonmetallic Flexible Piping: NO
Open Area/2nd Containment: NO
Dual Protected: NO
Unec per Corr Protect Spc: NO
Tank Corr Protect Compliance: NO
Piping Corr Protect Compli: NO
Tank Corr Protect Variance: NO
Piping Corr Protect Variance: NO
Temp Out of Service Comp: NO
Technical Compliance: NO
Tank Tested: NO
Installation Signature Date:

Tank Information

UST ID:	20731	Capacity (gal):	6000
Tank ID:	1	Empty:	NO
Regulatory Status:	FULLY REGULATED	Internal Protection:	
Status:	REMOVED FROM GROUND	Design Single Wall:	NO
Status Begin Date:	05/31/1990	Design Double Wall:	NO
Installation Date:	01/01/1966	Piping Dsgn Sngl Wll:	NO
Registration Date:	05/08/1986	Piping Dsgn Dble Wll:	NO
No of Compartments:	1		

Tank Material

Steel: YES
FRP (Fibergla Reinfor Plastic): NO
Composite (Steel w/Ext FRP): NO
Concrete: NO
Steel w/External Jacket: NO
Steel w/External Polyurethane: NO

Tank External Containment

Factory-Built Nonmetal Jacket: NO
Synth Tnk Pit/Pipe-Trench Lnr: NO
Tank Vault/Rigid Trench Liner: NO

Tank Corrosion Protection Method

External Dielectric: NO
Cathodic Protection-Fact Inst: NO
Cathodic Protection-Field Inst: NO
Composite Tank: NO
Coated Tank: NO
FRP Tank or Piping: NO
External Nonmetallic Jacket: NO

Map Key	Number of Records	Direction	Distance (mi/ft)	Elev/Diff (ft)	Site	DB
Unnecessary per Corr Protect Specialist:		NO				
<u>UST Tank Compartment</u>						
UST Comprt ID:	27021				Substance Stored 1:	EMPTY
Compartment ID:	A				Substance Stored 2:	
Capacity (gallons):	6000				Substance Stored 3:	
<u>Compartment Release Detection</u>						
Vapor Monitoring:		NO				
Groundwater Monitoring:		NO				
Monitoring of Barrier:		NO				
Auto Tnk Gauge Test & Inv Ctrl:		NO				
Interstitial Monitor w/ Sec:		NO				
Weekly Manual Gauging:		NO				
Monthly Tank Gauging:		NO				
SIR & Inventory Control:		NO				
<u>Spill and Overfill Prevention</u>						
Tight Fill Fit Container/Bucket:		NO				
Factory Spill Container/Bucket:		NO				
Delivery Shut-Off Valve:		NO				
Flow Restrictor Valve:		NO				
Alarm(set @ <=90%) w/3a or 3b):		NO				
N/A-All Deliver to Tank <=25 gal:		NO				
Comp Release Detect Compli:		NO				
Piping Release Detect Compli:		NO				
Spill/Overfill Prevent Compli:		NO				
Comp Release Detect. Vary:		NO				
Piping Release Detect Vary:		NO				
Spill/Overfill Prevent. Variance:		NO				
Stage 1 Vapor Recovery:						
Stage 1 Installation Date:						
<u>Piping Release Detection</u>						
Vapor Monitoring:		NO				
Groundwater Monitoring:		NO				
Secondary Barrier Monitoring:		NO				
Interstitial Monitoring:		NO				
Monthly Piping Tightness Test:		NO				
Annual Test/Electro Monitor:		NO				
Triennial Tightness Test:		NO				
Auto Line Leak Detector:		NO				
SIR & Inventory Control:		NO				
Exempt System Suction:		NO				
<u>Piping External Containment</u>						
Factory Nonmetal Jacket:		NO				
Synth Tnk Pit/Pipe-Tren Lnr:		NO				
Tank Vault/Rigid Trench Liner:		NO				
Piping Type Code:						
Piping Type Description:						
<u>Piping Material</u>						
Steel:		YES				
FRP (Fibergla Reinfor Plastic):		NO				

Map Key	Number of Records	Direction	Distance (mi/ft)	Elev/Diff (ft)	Site	DB
Concrete:		NO				
Steel w/External Jacket:		NO				
Nonmetallic Flexible Piping:		NO				
<u>Piping Connectors & Valves</u>						
Shear/Impact Valves:		NO				
Steel Swing-joints:		NO				
Flexible Connectors:		NO				
<u>Piping Corrosion Protection Method</u>						
External Dielectric:		NO				
Cathodic Protection-Fact Inst:		NO				
Cathodic Protection-Field Inst:		NO				
Frp Tank or Piping:		NO				
Nonmetallic Flexible Piping:		NO				
Open Area/2nd Containment:		NO				
Dual Protected:		NO				
Unec per Corr Protect Spc:		NO				
Tank Corr Protect Compliance:		NO				
Piping Corr Protect Compli:		NO				
Tank Corr Protect Variance:		NO				
Piping Corr Protect Variance:		NO				
Temp Out of Service Comp:		NO				
Technical Compliance:		NO				
Tank Tested:		NO				
Installation Signature Date:						
<u>Inactive UST Information</u>						
Fac ID:	7950				Own Cont F Name:	STEVE
Tank ID:	3				Own Cont L Name:	MCNAUGHTON
Tank Status:	PERM FILLED IN PLACE				Own Org Name:	SOUTHERN PACIFIC TRANSPORTATION COMPANY
Tank Capacity (Gal):	500				Own Mailing Address:	1416 DODGE ST
Facility Name:	PMT				Own Cont City:	OMAHA
Facility Address:	402 HOEFGEN AVE				Own Cont State:	NE
Facility City:	SAN ANTONIO				Own Cont Zip:	68179
Facility Nearest City:					Own Cont Area Code:	
County:	BEXAR				Own Cont Phone:	
Facility Zip:	78205				TCEQ Region:	13
Facility Local Zip:	78205					
Fac Local Desc:						
<u>Inactive UST Information</u>						
Fac ID:	7950				Own Cont F Name:	STEVE
Tank ID:	440794				Own Cont L Name:	MCNAUGHTON
Tank Status:	REMOVED FROM GROUND				Own Org Name:	SOUTHERN PACIFIC TRANSPORTATION COMPANY
Tank Capacity (Gal):	200				Own Mailing Address:	1416 DODGE ST
Facility Name:	PMT				Own Cont City:	OMAHA
Facility Address:	402 HOEFGEN AVE				Own Cont State:	NE
Facility City:	SAN ANTONIO				Own Cont Zip:	68179
Facility Nearest City:					Own Cont Area Code:	
County:	BEXAR				Own Cont Phone:	
Facility Zip:	78205				TCEQ Region:	13
Facility Local Zip:	78205					
Fac Local Desc:						
<u>Inactive UST Information</u>						

Map Key	Number of Records	Direction	Distance (mi/ft)	Elev/Diff (ft)	Site	DB
Fac ID:	7950				Own Cont F Name:	STEVE
Tank ID:	1				Own Cont L Name:	MCNAUGHTON
Tank Status:	REMOVED FROM GROUND				Own Org Name:	SOUTHERN PACIFIC TRANSPORTATION COMPANY
Tank Capacity (Gal):	6000				Own Mailing Address:	1416 DODGE ST
Facility Name:	PMT				Own Cont City:	OMAHA
Facility Address:	402 HOEFGEN AVE				Own Cont State:	NE
Facility City:	SAN ANTONIO				Own Cont Zip:	68179
Facility Nearest City:					Own Cont Area Code:	
County:	BEXAR				Own Cont Phone:	
Facility Zip:	78205				TCEQ Region:	13
Facility Local Zip:	78205					
Fac Local Desc:						

Inactive UST Information

Fac ID:	7950	Own Cont F Name:	STEVE
Tank ID:	2	Own Cont L Name:	MCNAUGHTON
Tank Status:	REMOVED FROM GROUND	Own Org Name:	SOUTHERN PACIFIC TRANSPORTATION COMPANY
Tank Capacity (Gal):	8000	Own Mailing Address:	1416 DODGE ST
Facility Name:	PMT	Own Cont City:	OMAHA
Facility Address:	402 HOEFGEN AVE	Own Cont State:	NE
Facility City:	SAN ANTONIO	Own Cont Zip:	68179
Facility Nearest City:		Own Cont Area Code:	
County:	BEXAR	Own Cont Phone:	
Facility Zip:	78205	TCEQ Region:	13
Facility Local Zip:	78205		
Fac Local Desc:			

Owner

Owner CN: CN601543341
 Owner First Name:
 Middle Name:
 Comp or Own Last Name: SOUTHERN PACIFIC TRANSPORTATION COMPANY
 Owner Effective Begin Date: 07/09/1986
 Owner Type Code: OR
 Owner Type Description: Organization
 State Tax ID:
 Contact Role:
 Contact First Name:
 Contact Middle Name:
 Contact Last Name:
 Contact Title:
 Contact Organization Name:
 Mailing Address (Delivery):
 Mailing Addr (Int Delivery):
 Mailing City:
 Mailing State:
 Mailing Zip:
 Mailing Zip Ext:
 Phone Area Code:
 Phone No:
 Phone Ext:
 Fax Area Code:
 Fax No:
 Fax Ext:
 Email:

Facility Billing Contacts

AR No:
 AR No Suffix(U=UST fee code):
 AR No Suffix(A=AST fee code):
 Contact First Name: STEVE

Map Key	Number of Records	Direction	Distance (mi/ft)	Elev/Diff (ft)	Site	DB
Contact Middle Name: Contact Last Name: MCNAUGHTON Contact Title: Contact Organization Name: SOUTHERN PACIFIC TRANSPORTATION COMPANY Mailing Address (Delivery): 1416 DODGE ST Mailing Addr (Int Delivery): Mailing City: OMAHA Mailing State: NE Mailing Zip: 68179 Mailing Zip Ext: 0001 Phone Area Code: Phone No: Phone Ext: Fax Area Code: Fax No: Fax No Ext: Email: Contact Address Deliverable: YES						

[13](#)

1 of 2

SE

0.25 /
1,299.07

647.43 /
8

AMERICAN MAIL-WELL
ENVELOPE-TEXAS
232 IOWA ST
SAN ANTONIO TX 78210

RCRA
NON GEN

EPA Handler ID: TXD056320716
Gen Status Universe: No Report
Contact Name: FRED WINKLER
Contact Address: PO BOX 10309 , , SAN ANTONIO , TX, 78210 , US
Contact Phone No and Ext: 210-533-5156
Contact Email:
Contact Country: US
County Name: BEXAR
EPA Region: 06
Land Type:
Receive Date: 20010214
Location Latitude:
Location Longitude:

Violation/Evaluation Summary

Note: NO RECORDS: As of Jun 2022, there are no Compliance Monitoring and Enforcement (violation) records associated with this facility (EPA ID).

Handler Summary

Importer Activity: No
Mixed Waste Generator: No
Transporter Activity: No
Transfer Facility: No
Onsite Burner Exemption: No
Furnace Exemption: No
Underground Injection Activity: No
Commercial TSD: No
Used Oil Transporter: No
Used Oil Transfer Facility: No
Used Oil Processor: No
Used Oil Refiner: No
Used Oil Burner: No
Used Oil Market Burner: No
Used Oil Spec Marketer: No

Hazardous Waste Handler Details

Sequence No: 1
Receive Date: 19971120

Map Key	Number of Records	Direction	Distance (mi/ft)	Elev/Diff (ft)	Site	DB
Handler Name:		AMERICAN MAIL WELL ENVELOPE - TEXAS				
Source Type:		Notification				
Federal Waste Generator Code:		3				
Generator Code Description:		Very Small Quantity Generator				
<u>Waste Code Details</u>						
Hazardous Waste Code:		D001				
Waste Code Description:		IGNITABLE WASTE				
Hazardous Waste Code:		F003				
Waste Code Description:		THE FOLLOWING SPENT NONHALOGENATED SOLVENTS: XYLENE, ACETONE, ETHYL ACETATE, ETHYL BENZENE, ETHYL ETHER, METHYL ISOBUTYL KETONE, N-BUTYL ALCOHOL, CYCLOHEXANONE, AND METHANOL; ALL SPENT SOLVENT MIXTURES/BLENDS CONTAINING, BEFORE USE, ONLY THE ABOVE SPENT NONHALOGENATED SOLVENTS; AND ALL SPENT SOLVENT MIXTURES/BLENDS CONTAINING, BEFORE USE, ONE OR MORE OF THE ABOVE NONHALOGENATED SOLVENTS, AND A TOTAL OF TEN PERCENT OR MORE (BY VOLUME) OF ONE OR MORE OF THOSE SOLVENTS LISTED IN F001, F002, F004, AND F005; AND STILL BOTTOMS FROM THE RECOVERY OF THESE SPENT SOLVENTS AND SPENT SOLVENT MIXTURES.				
<u>Hazardous Waste Handler Details</u>						
Sequence No:		2				
Receive Date:		20010214				
Handler Name:		AMERICAN MAIL-WELL ENVELOPE-TEXAS				
Source Type:		Notification				
Federal Waste Generator Code:		N				
Generator Code Description:		Not a Generator, Verified				
<u>Waste Code Details</u>						
Hazardous Waste Code:		F001				
Waste Code Description:		THE FOLLOWING SPENT HALOGENATED SOLVENTS USED IN DEGREASING: TETRACHLOROETHYLENE, TRICHLOROETHYLENE, METHYLENE CHLORIDE, 1,1,1-TRICHLOROETHANE, CARBON TETRACHLORIDE AND CHLORINATED FLUOROCARBONS; ALL SPENT SOLVENT MIXTURES/BLENDS USED IN DEGREASING CONTAINING, BEFORE USE, A TOTAL OF TEN PERCENT OR MORE (BY VOLUME) OF ONE OR MORE OF THE ABOVE HALOGENATED SOLVENTS OR THOSE SOLVENTS LISTED IN F002, F004, AND F005; AND STILL BOTTOMS FROM THE RECOVERY OF THESE SPENT SOLVENTS AND SPENT SOLVENT MIXTURES.				
<u>Owner/Operator Details</u>						
Owner/Operator Ind:		Current Owner			Street No:	
Type:		Private			Street 1:	
Name:		MAILWELL CORPORATION			Street 2:	
Date Became Current:					City:	
Date Ended Current:					State:	
Phone:		303-790-8023			Country:	
Source Type:		Notification			Zip Code:	
Owner/Operator Ind:		Current Operator			Street No:	
Type:		Private			Street 1:	
Name:		CHAMPION INTERNATION CORPORATION			Street 2:	
Date Became Current:					City:	
Date Ended Current:					State:	
Phone:		203-358-7000			Country:	
Source Type:		Notification			Zip Code:	
Owner/Operator Ind:		Current Owner			Street No:	
Type:					Street 1:	
Name:		AMERICAN MAIL-WELL ENVELOPE-TEXAS			Street 2:	
Date Became Current:		20010214			City:	
Date Ended Current:					State:	
Phone:		210-533-5156			Country:	
Source Type:		Notification			Zip Code:	

Map Key	Number of Records	Direction	Distance (mi/ft)	Elev/Diff (ft)	Site	DB
<hr/>						
Owner/Operator Ind:	Current Operator				Street No:	
Type:					Street 1:	PO BOX 10309
Name:	AMERICAN MAIL-WELL ENVELOPE-TEXAS				Street 2:	
Date Became Current:	20010214				City:	SAN ANTONIO
Date Ended Current:					State:	TX
Phone:	210-533-5156				Country:	US
Source Type:	Notification				Zip Code:	78210

Historical Handler Details

Receive Dt: 19971120
Generator Code Description: Very Small Quantity Generator
Handler Name: AMERICAN MAIL WELL ENVELOPE - TEXAS

<u>13</u>	2 of 2	SE	0.25 / 1,299.07	647.43 / 8	232 AND 211 IOWA STREET 232 IOWA ST 232-211 IOWA ST SAN ANTONIO TX 78210	IOP
-----------	--------	----	--------------------	---------------	--	-----

RN No:	RN100521871	Site Name:	232 AND 211 IOWA STREET
Program ID/IOP ID:	213	Site Address:	232 IOWA ST
Site Name(Map):	IOWA STREET WAREHOUSE	City Name:	SAN ANTONIO
Physical Addr(Map):	232 IOWA ST	Near City Name:	SAN ANTONIO
City(Map):	SAN ANTONIO	County Name:	BEXAR
County(Map):	BEXAR	Zip Code:	78210
Zip(Map):	78210	Latitude:	29.243000000000002
Latitude (Map):	29.411649999999998	Longitude:	-98.29
Longitude (Map):	-98.4781409		
Site Addr Desc:	232-211 IOWA ST		
Addr Desc:	232-211 IOWA ST		
Note:	Documents related to facilities in Texas can be searched on TCEQ Records Online Central File Room (CFR): https://records.tceq.texas.gov/cs/idcplg?IdcService=TCEQ_SEARCH Basic information, including RN numbers, for facilities in TX can be searched on the TCEQ Central Registry: https://www15.tceq.texas.gov/crpub/ Information about how to use these resources can be found here: https://www.tceq.texas.gov/assets/public/agency/How-to-Use-Central-File-Room-Online.pdf		
Original Source:	Innocent Owner/Operator Program (TCEQ Requested); Innocent Owner/Operator Program (TCEQ Map)		

Innocent Owner/Operator Program(TCEQ Requested)

PCA No:	32213	LPST No:	
Project No:	322130	EPA Txd Cerclis No:	
SWR No:		VCP ID No:	
Rem Program:	IOP	File Media:	PAPER
Current Fac Type:	PRINTING	File Location:	216; 200-38/D
Admin Status:	INACTIVE	Site Size:	2.566
Project Phase:	COMPLETED	Cashier Recived Dt:	01/11/2001
IOP Applictn Acpted:		Applictn Recved Dt:	01/16/2001
IOC Date:	07/31/2002	Applictn Accept Dt:	6/13/2001
TCEQ Region Name:	REGION 13 - SAN ANTONIO	Project Manager:	KLAYOU
Gw Cocs in Certificate:			
Sediment Cocs in Certificate:			
Soil Cocs in Certificate:			

Innocent Owner/Operator Program - Customer Info

CN No:	CN600242192	Contact Ext No:	0
Rem Program:	IOP	City Name:	SAN ANTONIO
Role Code:	BILLCONT	State Code:	TX
Contact Name:	HARTSFIELD, DAVE	Zip Code:	78249
Contact Phone No:	(210) 699-6595		
CN Name:	BEXAR COUNTY		
Contact Title:			
Org Name:	AMEC EARTH & ENVIRONMENTAL		
Mailing Address:	12758 CIMARRON PATH STE 128		

Map Key	Number of Records	Direction	Distance (mi/ft)	Elev/Diff (ft)	Site	DB
14	1 of 7	NNW	0.25 / 1,301.53	655.00 / 15	HB GONZALEZ CONVENTION CTR EXPANSION 200 E MARKET ST 200 EAST MARKET STREET SAN ANTONIO TX 78205	VCP

TCEQ Voluntary Cleanup Program GIS Map

Rem Prog:	Voluntary Cleanup Program (VCP)	Horz Meth:	UNKNOWN
RN No:	RN101053932	Horz Acc:	-9999
VCP ID:	391	Horz Ref:	OTHER
Region:	REGION 13 - SAN ANTONIO	Horz Date:	19961101
County:	BEXAR	Horz Org:	TCEQ
Latitude:	29.42083	Horz Datum:	NAD83
Longitude:	-98.48582999999999	Horz Desc:	
Site Name:	HB GONZALEZ CONVENTION CTR EXPANSION		
Phys Address:	200 E MARKET ST		
Address Desc:	200 EAST MARKET STREET		
City:	SAN ANTONIO		
Zip Code:	78205		

TCEQ - Public Information Request List

Program ID:	391	Regn Notif of App:	11/01/1996
RN No:	RN101053932	VCP Appli Accepted:	Y
Rem Program:	VCP	Administrat Status:	INACTIVE
PCA No:	38301	Tceq Region Name:	REGION 13 - SAN ANTONIO
SWR No:		Applicbl Prog Rule:	RRR
LPST ID:		Applicbl Standards:	2
IOP ID:		Applicbl Trrp Tier:	
Rcris No:		Site Size:	24
Project No:	313010	County Name:	BEXAR
Project Manager:	MFREW	Latitude:	29.420830000000002
Project Phase:	COMPLETED	Longitude:	-98.48582999999999
Assoc VCP ID:	391		
Current Fac Type:	PROPERTY COMMERCIAL		
Former Facility Type:			
Site Name:	HB GONZALEZ CONVENTION CTR EXPANSION		
Site Address:	200 E MARKET ST		
Site Addr Desc:	200 EAST MARKET STREET		
City Name:	SAN ANTONIO		
Near City Name:	SAN ANTONIO		
Zip Code:	78205		
Air Target Coc Class:			
Groundwater Target Coc Class:			
Sediment Target Coc Class:			
Soils Target Coc Class:	METALS; SVOCs; TPH		
Surface Water Target Coc Clas:			
Epa Txd Cerclis No:			
File Media:	PAPER		
File Location:	206/D		
Type of Remedy:	EXCAVATION		
Air Rem Method:			
Gw Rem Method:			
Soil Rem Method:			
Surf Wtr Rem Method:			
Sediment Rem Metho:			
Air Inst Eng Controls:			
Gw Inst Eng Controls:			
Sediment Inst Eng Controls:			
Soil Inst Eng Controls:			
Surf Water Inst Eng Controls:			
COC Date:	08/07/2003		
CCOC Date:			
Above Res Critical Pcl:			

Map Key	Number of Records	Direction	Distance (mi/ft)	Elev/Diff (ft)	Site	DB
---------	----------------------	-----------	---------------------	-------------------	------	----

Above Res Critical Pcl Offsit:
 Application Received Date: 11/06/1996
 Application Acceptance Date: 12/1/1996
 Agreement Acceptance Date:
 Cashier Received Date: 11/01/1996

TCEQ Voluntary Cleanup Program

RN No:	RN101053932	Applicatn Recv Dt:	11/1/1996
VCP Program ID:	391	Lat:	29.42083
Status:	COMPLETED	Long :	-98.48583
Site Name:	H.B. GONZALEZ CONVENTION CENTE		
Street Address:	200 E MARKET ST		
City:	SAN ANTONIO		
Zip:	78205		
Location Description:	200 EAST MARKET STREET		

14	2 of 7	NNW	0.25 / 1,301.53	655.00 / 15	SAN ANTONIO CONVENTION CENTER 600 E MARKET ST INTERSECTION OF BOWIE AND MARKET STS SAN ANTONIO TX 78205	VCP
--------------------	--------	-----	--------------------	----------------	---	-----

TCEQ Voluntary Cleanup Program GIS Map

Rem Prog:	Voluntary Cleanup Program (VCP)	Horz Meth:	ADDMAT_NUM
RN No:	RN104783758	Horz Acc:	-9999
VCP ID:	1876	Horz Ref:	OTHER
Region:	REGION 13 - SAN ANTONIO	Horz Date:	20051019
County:	BEXAR	Horz Org:	TCEQ
Latitude:	29.4218243	Horz Datum:	NAD83
Longitude:	-98.4841875	Horz Desc:	
Site Name:	SAN ANTONIO CONVENTION CENTER		
Phys Address:	600 E MARKET ST		
Address Desc:	INTERSECTION OF BOWIE AND MARKET STS		
City:	SAN ANTONIO		
Zip Code:	78205		

TCEQ - Public Information Request List

Program ID:	1876	Regn Notif of App:	10/19/2005
RN No:	RN104783758	VCP Appli Accepted:	
Rem Program:	VCP	Administrat Status:	INACTIVE
PCA No:	34075	Tceq Region Name:	REGION 13 - SAN ANTONIO
SWR No:		Applicbl Prog Rule:	TRRP
LPST ID:		Applicbl Standards:	A
IOP ID:		Applicbl Trrp Tier:	1
Rcris No:		Site Size:	2.972
Project No:	340750	County Name:	BEXAR
Project Manager:	RSTEPHEN	Latitude:	29.252000000000002
Project Phase:	COMPLETED	Longitude:	-98.290500000000001
Assoc VCP ID:	1876		
Current Fac Type:	PROPERTY COMMERCIAL		
Former Facility Type:			
Site Name:	SAN ANTONIO CONVENTION CENTER		
Site Address:	600 E MARKET ST		
Site Addr Desc:	INTERSECTION OF BOWIE AND MARKET STS		
City Name:	SAN ANTONIO		
Near City Name:	SAN ANTONIO		
Zip Code:	78205		
Air Target Coc Class:			
Groundwater Target Coc Class:	METALS; TPH; VOCS; SVOCS		
Sediment Target Coc Class:			
Soils Target Coc Class:	TPH; VOCS; METALS; SVOCS		

Map Key	Number of Records	Direction	Distance (mi/ft)	Elev/Diff (ft)	Site	DB
Surface Water Target Coc Clas: Epa Txd Cerclis No: File Media: PAPER File Location: D/211 Type of Remedy: Air Rem Method: Gw Rem Method: Soil Rem Method: Surf Wtr Rem Method: Sediment Rem Metho: Air Inst Eng Controls: Gw Inst Eng Controls: Sediment Inst Eng Controls: Soil Inst Eng Controls: Surf Water Inst Eng Controls: COC Date: 12/02/2008 CCOC Date: Above Res Critical Pcl: Above Res Critical Pcl Offsit: Application Received Date: 10/17/2005 Application Acceptance Date: 10/24/2005 Agreement Acceptance Date: Cashier Received Date: 10/14/2005						

TCEQ - Public Information Request Customers

CN No:	CN600130652	Contact Name:	NEWMAN, DAVID
Role Cd:	BILLCONT	Contact Phone No:	(210) 207-6440
State Cd:	TX	Contact Ext No:	0
CN Name:	CITY OF SAN ANTONIO		
Contact Title:			
Org Name:	CITY OF SAN ANTONIO		
Mailing Address:	PO BOX 839966		
City Name:	SAN ANTONIO		
Zip Cd:	78283		

TCEQ Voluntary Cleanup Program

RN No:	RN104783758	Applicatn Recv Dt:	10/14/2005
VCP Program ID:	1876	Lat:	29.252
Status:	COMPLETED	Long :	-98.2905
Site Name:	SAN ANTONIO CONVENTION CENTER		
Street Address:	600 E MARKET ST		
City:	SAN ANTONIO		
Zip:	78205		
Location Description:	INTERSECTION OF BOWIE AND MARKET STS		

14	3 of 7	NNW	0.25 / 1,301.53	655.00 / 15	LILA COCKRELL THEATHER 200 E MARKET ST SAN ANTONIO TX 78205	LPST
LPST ID:	111868	Nearest City:	SAN ANTONIO			
PST ID:		Site Name (Map):	LILA COCKRELL THEATHER			
Facility ID:	86521	Phys Addr (Map):	200 E MARKET ST			
Site Name:	LILA COCKRELL THEATHER	City (Map):	SAN ANTONIO			
Site Address:	200 E MARKET ST	County (Map):	BEXAR			
City Name:	SAN ANTONIO	ZIP Code (Map):	78205			
ZIP Code:	78205	Lat DD (Map):	29.42263			
County Name:	BEXAR	Long DD (Map):	-98.48688			
Addr Desc (Map):	200 E MARKET					
Source:	TCEQ LPST Report; TCEQ Map Data					
Note:	Documents related to facilities in Texas can be searched on TCEQ Records Online Central File Room (CFR): https://records.tceq.texas.gov/cs/idcplg?IdcService=TCEQ_SEARCH Basic information, including RN numbers, for facilities in TX can be searched on the TCEQ Central Registry: https://www15.tceq.texas.gov/crpub/ Information about how to use these resources can be found here: https://www.tceq.texas.gov					

Map Key	Number of Records	Direction	Distance (mi/ft)	Elev/Diff (ft)	Site	DB
---------	----------------------	-----------	---------------------	-------------------	------	----

gov/assets/public/agency/How-to-Use-Central-File-Room-Online.pdf

TCEQ LPST Report

Ref No:	RN101053932	Reported Date:	8/28/1996
Closure Date:	8/28/1998	Entered Date:	11/14/1996
Discovered Date:	8/6/1996	TCEQ Region:	REGION 13 - SAN ANTONIO
Rem Program:	LPST	Project Manager:	XYZ
Program:	1 - RPR		
Corrective Action Status:	6A - FINAL CONCURRENCE ISSUED		
Priority Status:	4.1 - GW IMPACTED NO APPARENT THREATS OR IMPACTS TO RECEPTORS		

TCEQ Map Data

Region:	REGION 13 - SAN ANTONIO	Horz Meth:	UNKNOWN
X:	-98.48688	Horz Acc:	-9999
Y:	29.42263	Horz Org:	TCEQ
Horz Ref:	OTHER	Horz Datum:	NAD83
Horz Date:	19961114	Horz Desc:	

14	4 of 7	NNW	0.25 / 1,301.53	655.00 / 15	HB GONZALEZ CONVENTION CTR EXPANSION 200 E MARKET ST 200 EAST MARKET STREET SAN ANTONIO TX 78205	DTNK
--------------------	--------	-----	--------------------	----------------	--	------

Delisted Storage Tanks

Facility ID:	131647
Additional ID:	875427672013351
Facility No:	86521
Facility Type:	
Facility Begin Date:	
Facility Status:	PENDING
Fac Exempt Status:	
Records Off Site:	No
UST Finance Assist:	
No of Active USTs:	
No of Active ASTs:	
Site Zip Ext:	2784
Fac Local Zip:	
Location Near City:	SAN ANTONIO
Location County:	BEXAR
Location TCEQ Rgn:	13
Location Zip:	78205
Fac Cont First Nm:	
Fac Cont Middle Nm:	
Fac Cont Last Nm:	
Fac Contact Title:	
Fac Cont Orgn:	
Fac Cont Mail Addr:	
Fac Cont Mail Addr2:	
Fac Cont City:	
Fac Cont State:	
Fac Cont Zip:	
Fac Cont Zip Ext:	
Fac Cont Phone Area:	
Fac Cont Phone No:	
Fac Cont Phone Ext:	
Fac Cont Fax Area:	
Fac Cont Fax No:	
Fac Cont Fax Ext:	
Fac Cont Email:	
Fac Cont Addr Dlv:	

Map Key	Number of Records	Direction	Distance (mi/ft)	Elev/Diff (ft)	Site	DB
---------	-------------------	-----------	------------------	----------------	------	----

1st App Rec Date:
1st App Sig Date:
1st App Sig F Name:
1st App Sg Mid Name:
1st App Sig L Name:
1st App Sig Title:
1st App Sig Role:
1st App Sig Company:
Enforcement Action: No
Enf Action Date:
Fac Not Insp: No
Fac Not Insp Rsn:
Fac Not Insp Rsn2:
Facility Name(GIS):
Address(GIS):
County(GIS):
State(GIS):
City(GIS):
Zip(GIS):
Latitude(GIS):
Longitude(GIS):
Original Source: PST
Record Date: 30-MAR-2016
Site Location Description: 200 EAST MARKET STREET
Source:
Note:

14	5 of 7	NNW	0.25 / 1,301.53	655.00 / 15	CONVENTION CENTER HOTEL 600 E MARKET ST INTERSECTION OF BOWIE AND MARKET STS SAN ANTONIO TX 78205	APAR
--------------------	--------	-----	--------------------	----------------	--	------

RN No:	RN104783758	Degrees Lat:
County:	BEXAR	Degrees Long:
Report Source:	VCP Affected Property Assessment Reports Locations	
Note:	Documents related to facilities in Texas can be searched on TCEQ Records Online Central File Room (CFR): https://records.tceq.texas.gov/cs/idcplg?IdcService=TCEQ_SEARCH Basic information, including RN numbers, for facilities in TX can be searched on the TCEQ Central Registry: https://www15.tceq.texas.gov/crpub/ Information about how to use these resources can be found here: https://www.tceq.texas.gov/assets/public/agency/How-to-Use-Central-File-Room-Online.pdf	

VCP-CA Affected Property Assessment Reports Locations

Site Status:	INACTIVE	Comm ID:	12227595
Corr Action Status:	COMPLETED	Com Type:	APAR
Site No:	1876	Com Rec Date:	4/16/2008
Program Name:	VOLUNTARY CLEANUP		
Program Site Name:	SAN ANTONIO CONVENTION CENTER		
Type of Site:	PROPERTY COMMERCIAL		

VCP-CA Affected Property Assessment, Chemicals of Concern Report

Comm Type:	APAR
Comm Rec Date:	4/16/2008
Program Area:	VOLUNTARY CLEANUP
COCs Identified:	

14	6 of 7	NNW	0.25 / 1,301.53	655.00 / 15	Grand Hyatt San Antonio - Tesla Destination 600 E Market St San Antonio TX 78205	ALT FUELS
--------------------	--------	-----	--------------------	----------------	---	-----------

Fuel Type Code:	ELEC: Electric	ID:	115830
-----------------	----------------	-----	--------

Map Key	Number of Records	Direction	Distance (mi/ft)	Elev/Diff (ft)	Site	DB
<div> <div> Station Phone: 210-224-1234 877-798-3752 Expected Date: BD Blends: NG Fill Type Code: NG PSI: Federal Agency ID: Open Date: 2015-05-01 NG Vehicle Class: LPG Primary: E85 Blender Pump: NG Fill Type Desc: Hydrogen is Retail: Federal Agency: Facility Type: HOTEL Dt Last Confirmed: 2020-11-03 Restricted Access: false Fed Agency Name: Hydrogen Status Link: Status: Owner Type Desc: E85 Blender Pump Desc: NG Vehicle Class Desc: Geocode Status Desc: LPG Primary Desc: E85 Other Ethanol Blends: EV Pricing: EV Pricing French: EV on Site Renewable Source: Intersection Directions: </div> <div> Updated at: 2021-03-11 23:22:17 UTC CNG Dispenser No: CNG Site Renew Src: CNG Tot Compr Cap: CNG Storage Cap: CNG Fill Type Code: CNG PSI: CNG Vehicle Class: LNG Site Renew Src: LNG Vehicle Class: LPG Nozzle Types: Hydrogen Pressures: Hydrogen Standards: Latitude: 29.420243 Longitude: -98.485196 </div> </div>						
14	7 of 7	NNW	0.25 / 1,301.53	655.00 / 15	Grand Hyatt San Antonio 600 E Market St San Antonio TX 78205	ALT FUELS
<div> <div> Fuel Type Code: ELEC: Electric Station Phone: 800-663-5633 Expected Date: BD Blends: NG Fill Type Code: NG PSI: Federal Agency ID: Open Date: 2019-08-30 NG Vehicle Class: LPG Primary: E85 Blender Pump: NG Fill Type Desc: Hydrogen is Retail: Federal Agency: Facility Type: Dt Last Confirmed: 2022-08-01 Restricted Access: false Fed Agency Name: Hydrogen Status Link: Status: Owner Type Desc: E85 Blender Pump Desc: NG Vehicle Class Desc: Geocode Status Desc: LPG Primary Desc: E85 Other Ethanol Blends: EV Pricing: EV Pricing French: EV on Site Renewable Source: Intersection Directions: </div> <div> ID: 148902 Updated at: 2022-08-01 00:31:23 UTC CNG Dispenser No: CNG Site Renew Src: CNG Tot Compr Cap: CNG Storage Cap: CNG Fill Type Code: CNG PSI: CNG Vehicle Class: LNG Site Renew Src: LNG Vehicle Class: LPG Nozzle Types: Hydrogen Pressures: Hydrogen Standards: Latitude: 29.4219145 Longitude: -98.4842699 </div> </div>						

Map Key	Number of Records	Direction	Distance (mi/ft)	Elev/Diff (ft)	Site	DB
15	1 of 2	NE	0.25 / 1,302.90	660.28 / 21	ALLIED ELECTRIC 511 HOEFGEN SAN ANTONIO TX 78203	LPST
<div> <div> LPST ID: 96041 PST ID: Facility ID: 62948 Site Name: ALLIED ELECTRIC Site Address: 511 HOEFGEN City Name: SAN ANTONIO ZIP Code: 78203 County Name: BEXAR Addr Desc (Map): 511 HOEFGEN IHW 30549 Source: TCEQ LPST Report; TCEQ Map Data Note: Documents related to facilities in Texas can be searched on TCEQ Records Online Central File Room (CFR): https://records.tceq.texas.gov/cs/idcplg?IdcService=TCEQ_SEARCH Basic information, including RN numbers, for facilities in TX can be searched on the TCEQ Central Registry: https://www15.tceq.texas.gov/crpub/ Information about how to use these resources can be found here: https://www.tceq.texas.gov/assets/public/agency/How-to-Use-Central-File-Room-Online.pdf </div> <div> Nearest City: SAN ANTONIO Site Name (Map): ALLIED ELECTRIC Phys Addr (Map): 511 HOEFGEN City (Map): SAN ANTONIO County (Map): BEXAR ZIP Code (Map): 78203 Lat DD (Map): 29.4151 Long DD (Map): -98.4615 </div> </div>						
TCEQ LPST Report						
<div> <div> Ref No: RN101818243 Closure Date: 7/29/2004 Discovered Date: 7/2/1990 Rem Program: LPST Program: 7 - CAS Corrective Action Status: 6A - FINAL CONCURRENCE ISSUED Priority Status: 2C - GROUP 1 GROUNDWATER OFF-SITE MIGRATION UNLIKELY </div> <div> Reported Date: 7/2/1990 Entered Date: 7/3/1990 TCEQ Region: REGION 13 - SAN ANTONIO Project Manager: HWELCH </div> </div>						
TCEQ Map Data						
<div> <div> Region: REGION 13 - SAN ANTONIO X: -98.4615 Y: 29.4151 Horz Ref: OTHER Horz Date: 19900703 </div> <div> Horz Meth: UNKNOWN Horz Acc: -9999 Horz Org: TCEQ Horz Datum: NAD83 Horz Desc: </div> </div>						
15	2 of 2	NE	0.25 / 1,302.90	660.28 / 21	ALLIED ELECTRIC & A C 511 HOEFGEN SAN ANTONIO TX 78203	UST
<div> <div> PST ID No: 62948 Facility Type: UNKNOWN Fac Begin Date: 05/13/1992 Facility Status: INACTIVE Fac Exempt Status: No Records Off Site: No No of Active USTs: 0 No of Active ASTs: 0 UST Fin Assu Req: No Site Addr Delivery: 511 HOEFGEN Site Addr City Nm: SAN ANTONIO Site Addr Zip Ext: Site Loc City: Site Location Zip: 78203 TCEQ Region: 13 County: BEXAR Received Date: 05/08/1992 Signature Date: 05/06/1992 Sig First Name: TERRY D Sig Middle Name: Sig Last Name: ADAMS Signature Title: Signature Role: </div> <div> Contact First Name: Contact Middle Nm: Contact Last Name: Contact Title: Contact Organization: Phone No Area Cd: Phone No: Phone No Ext: Facility ID: 93597 Additional ID: 699696072002087 Mail Addr Delivery: Mail Addr Int Del: Mail Addr City Nm: Mail Addr State Cd: Mail Addr Zip: Mail Addr Zip Ext: Fax No Area Cd: Fax No: Fax No Ext: Email Address: Addr Deliverable: Latitude(Map): Longitude(Map): </div> </div>						

Map Key	Number of Records	Direction	Distance (mi/ft)	Elev/Diff (ft)	Site	DB
---------	-------------------	-----------	------------------	----------------	------	----

Sig Company:		Facility Name(Map):
Enforcement Action:		Address(Map):
Enf Action Date:		City(Map):
Fac Not Inspct:	No	State(Map):
Fac Not Insp Rsn:		Zip(Map):
Fac Not Insp Rsn2:		County(Map):
Site Location Description:		
Data Source:	Petroleum Storage Tank(Raw Data); Inactive USTs	
Note:	Documents related to facilities in Texas can be searched on TCEQ Records Online Central File Room (CFR): https://records.tceq.texas.gov/cs/idcplg?IdcService=TCEQ_SEARCH Basic information, including RN numbers, for facilities in TX can be searched on the TCEQ Central Registry: https://www15.tceq.texas.gov/crpub/ Information about how to use these resources can be found here: https://www.tceq.texas.gov/assets/public/agency/How-to-Use-Central-File-Room-Online.pdf	

Tank Information

UST ID:	145630	Capacity (gal):	6000
Tank ID:	2	Empty:	NO
Regulatory Status:	FULLY REGULATED	Internal Protection:	
Status:	REMOVED FROM GROUND	Design Single Wall:	YES
Status Begin Date:	07/31/1990	Design Double Wall:	NO
Installation Date:	08/31/1987	Piping Dsgn Sngl Wll:	NO
Registration Date:	05/08/1992	Piping Dsgn Dble Wll:	NO
No of Compartments:	1		

Tank Material

Steel:	YES
FRP (Fibergla Reinfor Plastic):	NO
Composite (Steel w/Ext FRP):	NO
Concrete:	NO
Steel w/External Jacket:	NO
Steel w/External Polyurethane:	NO

Tank External Containment

Factory-Built Nonmetal Jacket:	NO
Synth Tnk Pit/Pipe-Trench Lnr:	NO
Tank Vault/Rigid Trench Liner:	NO

Tank Corrosion Protection Method

External Dielectric:	NO
Cathodic Protection-Fact Inst:	NO
Cathodic Protection-Field Inst:	NO
Composite Tank:	NO
Coated Tank:	NO
FRP Tank or Piping:	NO
External Nonmetallic Jacket:	NO
Unnecessary per Corr Protect Specialist:	NO

UST Tank Compartment

UST Comprt ID:	144250	Substance Stored 1:	GASOLINE
Compartment ID:	A	Substance Stored 2:	
Capacity (gallons):	6000	Substance Stored 3:	

Compartment Release Detection

Vapor Monitoring:	NO
--------------------------	----

Map Key	Number of Records	Direction	Distance (mi/ft)	Elev/Diff (ft)	Site	DB
<hr/>						
Groundwater Monitoring:		NO				
Monitoring of Barrier:		NO				
Auto Tnk Gauge Test & Inv Ctrl:		NO				
Interstitial Monitor w/ Sec:		NO				
Weekly Manual Gauging:		NO				
Monthly Tank Gauging:		NO				
SIR & Inventory Control:		NO				
 <u>Spill and Overfill Prevention</u>						
Tight Fill Fit Container/Bucket:		NO				
Factory Spill Container/Bucket:		NO				
Delivery Shut-Off Valve:		NO				
Flow Restrictor Valve:		NO				
Alarm(set@<=90%) w/3a or 3b):		NO				
N/A-All Deliver to Tank<=25 gal:		NO				
Comp Release Detect Compli:		NO				
Piping Release Detect Compl:		NO				
Spill/Overfill Prevent Compli:		NO				
Comp Release Detect. Vary:		NO				
Piping Release Detect Vary:		NO				
Spill/Overfill Prevent. Variance:		NO				
Stage 1 Vapor Recovery:						
Stage 1 Installation Date:						
 <u>Piping Release Detection</u>						
Vapor Monitoring:		NO				
Groundwater Monitoring:		NO				
Secondary Barrier Monitoring:		NO				
Interstitial Monitoring:		NO				
Monthly Piping Tightness Test:		NO				
Annual Test/Electro Monitor:		NO				
Triennial Tightness Test:		NO				
Auto Line Leak Detector:		NO				
SIR & Inventory Control:		NO				
Exempt System Suction:		NO				
 <u>Piping External Containment</u>						
Factory Nonmetal Jacket:		NO				
Synth Tnk Pit/Pipe-Tren Lnr:		NO				
Tank Vault/Rigid Trench Liner:		NO				
Piping Type Code:						
Piping Type Description:						
 <u>Piping Material</u>						
Steel:		NO				
FRP (Fibergla Reinfor Plastic):		NO				
Concrete:		NO				
Steel w/External Jacket:		NO				
Nonmetallic Flexible Piping:		NO				
 <u>Piping Connectors & Valves</u>						
Shear/Impact Valves:		NO				
Steel Swing-joints:		NO				
Flexible Connectors:		NO				
 <u>Piping Corrosion Protection Method</u>						

Map Key	Number of Records	Direction	Distance (mi/ft)	Elev/Diff (ft)	Site	DB
<hr/>						
External Dielectric:		NO				
Cathodic Protection-Fact Inst:		NO				
Cathodic Protection-Field Inst:		NO				
Frp Tank or Piping:		NO				
Nonmetallic Flexible Piping:		NO				
Open Area/2nd Containment:		NO				
Dual Protected:		NO				
Unec per Corr Protect Spc:		NO				
Tank Corr Protect Compliance:		NO				
Piping Corr Protect Compli:		NO				
Tank Corr Protect Variance:		NO				
Piping Corr Protect Variance:		NO				
Temp Out of Service Comp:		NO				
Technical Compliance:		NO				
Tank Tested:		NO				
Installation Signature Date:		04/13/1992				

Tank Information

UST ID:	145632	Capacity (gal):	1000
Tank ID:	1	Empty:	NO
Regulatory Status:	FULLY REGULATED	Internal Protection:	
Status:	REMOVED FROM GROUND	Design Single Wall:	YES
Status Begin Date:	07/31/1990	Design Double Wall:	NO
Installation Date:	08/31/1987	Piping Dsgn Sngl Wll:	NO
Registration Date:	05/08/1992	Piping Dsgn Dble Wll:	NO
No of Compartments:	1		

Tank Material

Steel:	YES
FRP (Fibergla Reinfor Plastic):	NO
Composite (Steel w/Ext FRP):	NO
Concrete:	NO
Steel w/External Jacket:	NO
Steel w/External Polyurethane:	NO

Tank External Containment

Factory-Built Nonmetal Jacket:	NO
Synth Tnk Pit/Pipe-Trench Lnr:	NO
Tank Vault/Rigid Trench Liner:	NO

Tank Corrosion Protection Method

External Dielectric:	NO
Cathodic Protection-Fact Inst:	NO
Cathodic Protection-Field Inst:	NO
Composite Tank:	NO
Coated Tank:	NO
FRP Tank or Piping:	NO
External Nonmetallic Jacket:	NO
Unnecessary per Corr Protect Specialist:	NO

UST Tank Compartment

UST Comprt ID:	144252	Substance Stored 1:	GASOLINE
Compartment ID:	A	Substance Stored 2:	
Capacity (gallons):	1000	Substance Stored 3:	

Compartment Release Detection

Map Key	Number of Records	Direction	Distance (mi/ft)	Elev/Diff (ft)	Site	DB
<hr/>						
Vapor Monitoring:		NO				
Groundwater Monitoring:		NO				
Monitoring of Barrier:		NO				
Auto Tnk Gauge Test & Inv Ctrl:		NO				
Interstitial Monitor w/ Sec:		NO				
Weekly Manual Gauging:		NO				
Monthly Tank Gauging:		NO				
SIR & Inventory Control:		NO				
 <u>Spill and Overfill Prevention</u>						
Tight Fill Fit Container/Bucket:		NO				
Factory Spill Container/Bucket:		NO				
Delivery Shut-Off Valve:		NO				
Flow Restrictor Valve:		NO				
Alarm(set@<=90%) w/3a or 3b):		NO				
N/A-All Deliver to Tank<=25 gal:		NO				
Comp Release Detect Compli:		NO				
Piping Release Detect Compl:		NO				
Spill/Overfill Prevent Compli:		NO				
Comp Release Detect. Vary:		NO				
Piping Release Detect Vary:		NO				
Spill/Overfill Prevent. Variance:		NO				
Stage 1 Vapor Recovery:						
Stage 1 Installation Date:						
 <u>Piping Release Detection</u>						
Vapor Monitoring:		NO				
Groundwater Monitoring:		NO				
Secondary Barrier Monitoring:		NO				
Interstitial Monitoring:		NO				
Monthly Piping Tightness Test:		NO				
Annual Test/Electro Monitor:		NO				
Triennial Tightness Test:		NO				
Auto Line Leak Detector:		NO				
SIR & Inventory Control:		NO				
Exempt System Suction:		NO				
 <u>Piping External Containment</u>						
Factory Nonmetal Jacket:		NO				
Synth Tnk Pit/Pipe-Tren Lnr:		NO				
Tank Vault/Rigid Trench Liner:		NO				
Piping Type Code:						
Piping Type Description:						
 <u>Piping Material</u>						
Steel:		NO				
FRP (Fibergla Reinfor Plastic):		NO				
Concrete:		NO				
Steel w/External Jacket:		NO				
Nonmetallic Flexible Piping:		NO				
 <u>Piping Connectors & Valves</u>						
Shear/Impact Valves:		NO				
Steel Swing-joints:		NO				
Flexible Connectors:		NO				

Map Key	Number of Records	Direction	Distance (mi/ft)	Elev/Diff (ft)	Site	DB
---------	-------------------	-----------	------------------	----------------	------	----

Piping Corrosion Protection Method

External Dielectric:	NO
Cathodic Protection-Fact Inst:	NO
Cathodic Protection-Field Inst:	NO
Frp Tank or Piping:	NO
Nonmetallic Flexible Piping:	NO
Open Area/2nd Containment:	NO
Dual Protected:	NO
Unec per Corr Protect Spc:	NO
Tank Corr Protect Compliance:	NO
Piping Corr Protect Compli:	NO
Tank Corr Protect Variance:	NO
Piping Corr Protect Variance:	NO
Temp Out of Service Comp:	NO
Technical Compliance:	NO
Tank Tested:	NO
Installation Signature Date:	04/13/1992

Tank Information

UST ID:	145631	Capacity (gal):	500
Tank ID:	3	Empty:	NO
Regulatory Status:	FULLY REGULATED	Internal Protection:	
Status:	REMOVED FROM GROUND	Design Single Wall:	YES
Status Begin Date:	02/21/1991	Design Double Wall:	NO
Installation Date:	08/31/1987	Piping Dsgn Sngl Wll:	NO
Registration Date:	05/08/1992	Piping Dsgn Dble Wll:	NO
No of Compartments:	1		

Tank Material

Steel:	YES
FRP (Fibergla Reinfor Plastic):	NO
Composite (Steel w/Ext FRP):	NO
Concrete:	NO
Steel w/External Jacket:	NO
Steel w/External Polyurethane:	NO

Tank External Containment

Factory-Built Nonmetal Jacket:	NO
Synth Tnk Pit/Pipe-Trench Lnr:	NO
Tank Vault/Rigid Trench Liner:	NO

Tank Corrosion Protection Method

External Dielectric:	NO
Cathodic Protection-Fact Inst:	NO
Cathodic Protection-Field Inst:	NO
Composite Tank:	NO
Coated Tank:	NO
FRP Tank or Piping:	NO
External Nonmetallic Jacket:	NO
Unnecessary per Corr Protect Specialist:	NO

UST Tank Compartment

UST Comprt ID:	144251	Substance Stored 1:	EMPTY
Compartment ID:	A	Substance Stored 2:	
Capacity (gallons):	500	Substance Stored 3:	

Map Key	Number of Records	Direction	Distance (mi/ft)	Elev/Diff (ft)	Site	DB
<u>Compartment Release Detection</u>						
Vapor Monitoring:		NO				
Groundwater Monitoring:		NO				
Monitoring of Barrier:		NO				
Auto Tnk Gauge Test & Inv Ctrl:		NO				
Interstitial Monitor w/ Sec:		NO				
Weekly Manual Gauging:		NO				
Monthly Tank Gauging:		NO				
SIR & Inventory Control:		NO				
<u>Spill and Overfill Prevention</u>						
Tight Fill Fit Container/Bucket:		NO				
Factory Spill Container/Bucket:		NO				
Delivery Shut-Off Valve:		NO				
Flow Restrictor Valve:		NO				
Alarm(set@<=90%) w/3a or 3b):		NO				
N/A-All Deliver to Tank<=25 gal:		NO				
Comp Release Detect Compli:		NO				
Piping Release Detect Compl:		NO				
Spill/Overfill Prevent Compli:		NO				
Comp Release Detect. Vary:		NO				
Piping Release Detect Vary:		NO				
Spill/Overfill Prevent. Variance:		NO				
Stage 1 Vapor Recovery:						
Stage 1 Installation Date:						
<u>Piping Release Detection</u>						
Vapor Monitoring:		NO				
Groundwater Monitoring:		NO				
Secondary Barrier Monitoring:		NO				
Interstitial Monitoring:		NO				
Monthly Piping Tightness Test:		NO				
Annual Test/Electro Monitor:		NO				
Triennial Tightness Test:		NO				
Auto Line Leak Detector:		NO				
SIR & Inventory Control:		NO				
Exempt System Suction:		NO				
<u>Piping External Containment</u>						
Factory Nonmetal Jacket:		NO				
Synth Tnk Pit/Pipe-Tren Lnr:		NO				
Tank Vault/Rigid Trench Liner:		NO				
Piping Type Code:						
Piping Type Description:						
<u>Piping Material</u>						
Steel:		NO				
FRP (Fibergla Reinfor Plastic):		NO				
Concrete:		NO				
Steel w/External Jacket:		NO				
Nonmetallic Flexible Piping:		NO				
<u>Piping Connectors & Valves</u>						
Shear/Impact Valves:		NO				
Steel Swing-joints:		NO				
Flexible Connectors:		NO				

Map Key	Number of Records	Direction	Distance (mi/ft)	Elev/Diff (ft)	Site	DB
---------	-------------------	-----------	------------------	----------------	------	----

Piping Corrosion Protection Method

External Dielectric: NO
 Cathodic Protection-Fact Inst: NO
 Cathodic Protection-Field Inst: NO
 Frp Tank or Piping: NO
 Nonmetallic Flexible Piping: NO
 Open Area/2nd Containment: NO
 Dual Protected: NO
 Unec per Corr Protect Spc: NO
 Tank Corr Protect Compliance: NO
 Piping Corr Protect Compli: NO
 Tank Corr Protect Variance: NO
 Piping Corr Protect Variance: NO
 Temp Out of Service Comp: NO
 Technical Compliance: NO
 Tank Tested: NO
 Installation Signature Date: 04/13/1992

Inactive UST Information

Fac ID:	62948	Own Cont F Name:	TOM M
Tank ID:	2	Own Cont L Name:	SANDOVAL
Tank Status:	REMOVED FROM GROUND	Own Org Name:	SANDOVAL TOM M
Tank Capacity (Gal):	6000	Own Mailing Address:	11514 JONES MALTSBERGER RD
Facility Name:	ALLIED ELECTRIC & A C	Own Cont City:	SAN ANTONIO
Facility Address:	511 HOEFGEN	Own Cont State:	TX
Facility City:	SAN ANTONIO	Own Cont Zip:	78216
Facility Nearest City:		Own Cont Area Code:	
County:	BEXAR	Own Cont Phone:	
Facility Zip:	78203	TCEQ Region:	13
Facility Local Zip:	78203		
Fac Local Desc:			

Inactive UST Information

Fac ID:	62948	Own Cont F Name:	TOM M
Tank ID:	1	Own Cont L Name:	SANDOVAL
Tank Status:	REMOVED FROM GROUND	Own Org Name:	SANDOVAL TOM M
Tank Capacity (Gal):	1000	Own Mailing Address:	11514 JONES MALTSBERGER RD
Facility Name:	ALLIED ELECTRIC & A C	Own Cont City:	SAN ANTONIO
Facility Address:	511 HOEFGEN	Own Cont State:	TX
Facility City:	SAN ANTONIO	Own Cont Zip:	78216
Facility Nearest City:		Own Cont Area Code:	
County:	BEXAR	Own Cont Phone:	
Facility Zip:	78203	TCEQ Region:	13
Facility Local Zip:	78203		
Fac Local Desc:			

Inactive UST Information

Fac ID:	62948	Own Cont F Name:	TOM M
Tank ID:	3	Own Cont L Name:	SANDOVAL
Tank Status:	REMOVED FROM GROUND	Own Org Name:	SANDOVAL TOM M
Tank Capacity (Gal):	500	Own Mailing Address:	11514 JONES MALTSBERGER RD
Facility Name:	ALLIED ELECTRIC & A C	Own Cont City:	SAN ANTONIO
Facility Address:	511 HOEFGEN	Own Cont State:	TX
Facility City:	SAN ANTONIO	Own Cont Zip:	78216
Facility Nearest City:		Own Cont Area Code:	
County:	BEXAR	Own Cont Phone:	
Facility Zip:	78203	TCEQ Region:	13
Facility Local Zip:	78203		
Fac Local Desc:			

Map Key	Number of Records	Direction	Distance (mi/ft)	Elev/Diff (ft)	Site	DB
---------	----------------------	-----------	---------------------	-------------------	------	----

Owner

Owner CN: CN600987838
 Owner First Name:
 Middle Name:
 Comp or Own Last Name: SANDOVAL TOM M
 Owner Effective Begin Date: 05/13/1992
 Owner Type Code: OR
 Owner Type Description: Organization
 State Tax ID:
 Contact Role:
 Contact First Name:
 Contact Middle Name:
 Contact Last Name:
 Contact Title:
 Contact Organization Name:
 Mailing Address (Delivery):
 Mailing Addr (Int Delivery):
 Mailing City:
 Mailing State:
 Mailing Zip:
 Mailing Zip Ext:
 Phone Area Code:
 Phone No:
 Phone Ext:
 Fax Area Code:
 Fax No:
 Fax Ext:
 Email:

Facility Billing Contacts

AR No:
 AR No Suffix(U=UST fee code):
 AR No Suffix(A=AST fee code):
 Contact First Name: TOM M
 Contact Middle Name:
 Contact Last Name: SANDOVAL
 Contact Title:
 Contact Organization Name: SANDOVAL TOM M
 Mailing Address (Delivery): 11514 JONES MALTSBERGER RD
 Mailing Addr (Int Delivery):
 Mailing City: SAN ANTONIO
 Mailing State: TX
 Mailing Zip: 78216
 Mailing Zip Ext: 2831
 Phone Area Code:
 Phone No:
 Phone Ext:
 Fax Area Code:
 Fax No:
 Fax No Ext:
 Email:
 Contact Address Deliverable: YES

16	1 of 1	SE	0.28 / 1,460.78	649.01 / 9	CITY OF SAN ANTONIO PROPERTY 1200 E DURANGO SAN ANTONIO TX 78210	LPST
--------------------	--------	----	--------------------	---------------	---	------

LPST ID:	99794	Nearest City:	SAN ANTONIO
PST ID:		Site Name (Map):	CITY OF SAN ANTONIO PROPERTY
Facility ID:		Phys Addr (Map):	1200 E DURANGO
Site Name:	CITY OF SAN ANTONIO PROPERTY	City (Map):	SAN ANTONIO
Site Address:	1200 E DURANGO	County (Map):	BEXAR

Map Key	Number of Records	Direction	Distance (mi/ft)	Elev/Diff (ft)	Site	DB
---------	-------------------	-----------	------------------	----------------	------	----

City Name:	SAN ANTONIO	ZIP Code (Map):	78210
ZIP Code:	78210	Lat DD (Map):	29.412267
County Name:	BEXAR	Long DD (Map):	-98.477482
Addr Desc (Map):	E DURANGO IOWA ST		
Source:	TCEQ LPST Report; TCEQ Map Data		
Note:	<p>Documents related to facilities in Texas can be searched on TCEQ Records Online Central File Room (CFR): https://records.tceq.texas.gov/cs/idcplg?IdcService=TCEQ_SEARCH</p> <p>Basic information, including RN numbers, for facilities in TX can be searched on the TCEQ Central Registry: https://www15.tceq.texas.gov/crpub/</p> <p>Information about how to use these resources can be found here: https://www.tceq.texas.gov/assets/public/agency/How-to-Use-Central-File-Room-Online.pdf</p>		

TCEQ LPST Report

Ref No:	RN106976541	Reported Date:	8/7/1991
Closure Date:	5/11/2004	Entered Date:	8/7/1991
Discovered Date:	7/31/1991	TCEQ Region:	REGION 13 - SAN ANTONIO
Rem Program:	LPST	Project Manager:	MOGEE
Program:	1 - RPR		
Corrective Action Status:	6A - FINAL CONCURRENCE ISSUED		
Priority Status:	4.1 - GW IMPACTED NO APPARENT THREATS OR IMPACTS TO RECEPTORS		

TCEQ Map Data

Region:	REGION 13 - SAN ANTONIO	Horz Meth:	UNKNOWN
X:	-98.477482	Horz Acc:	-9999
Y:	29.412267	Horz Org:	TCEQ
Horz Ref:	OTHER	Horz Datum:	NAD83
Horz Date:	19910807	Horz Desc:	

17	1 of 1	N	0.29 / 1,530.02	656.00 / 16	CITY WATER BOARD 900 E COMMERCE ST SAN ANTONIO TX 78205	LPST
--------------------	--------	---	-----------------	-------------	---	------

LPST ID:	101172	Nearest City:	SAN ANTONIO
PST ID:		Site Name (Map):	CITY WATER BOARD
Facility ID:	11031	Phys Addr (Map):	900 E COMMERCE ST
Site Name:	CITY WATER BOARD	City (Map):	SAN ANTONIO
Site Address:	900 E COMMERCE ST	County (Map):	BEXAR
City Name:	SAN ANTONIO	ZIP Code (Map):	78205
ZIP Code:	78205	Lat DD (Map):	29.42254
County Name:	BEXAR	Long DD (Map):	-98.48317
Addr Desc (Map):	900 E COMMERCE ST		
Source:	TCEQ LPST Report; TCEQ Map Data		
Note:	<p>Documents related to facilities in Texas can be searched on TCEQ Records Online Central File Room (CFR): https://records.tceq.texas.gov/cs/idcplg?IdcService=TCEQ_SEARCH</p> <p>Basic information, including RN numbers, for facilities in TX can be searched on the TCEQ Central Registry: https://www15.tceq.texas.gov/crpub/</p> <p>Information about how to use these resources can be found here: https://www.tceq.texas.gov/assets/public/agency/How-to-Use-Central-File-Room-Online.pdf</p>		

TCEQ LPST Report

Ref No:	RN103123972	Reported Date:	9/9/1991
Closure Date:	12/18/1991	Entered Date:	1/14/1992
Discovered Date:	9/6/1991	TCEQ Region:	REGION 13 - SAN ANTONIO
Rem Program:	LPST	Project Manager:	HWELCH
Program:	2 - REGION		
Corrective Action Status:	6A - FINAL CONCURRENCE ISSUED		
Priority Status:	6 - MINOR SOIL CONTAMINATION - NO REMEDIAL ACTION REQUIRED		

TCEQ Map Data

Region:	REGION 13 - SAN ANTONIO	Horz Meth:	UNKNOWN
----------------	-------------------------	-------------------	---------

Map Key	Number of Records	Direction	Distance (mi/ft)	Elev/Diff (ft)	Site	DB
X:	-98.48317				Horz Acc:	-9999
Y:	29.42254				Horz Org:	TCEQ
Horz Ref:	OTHER				Horz Datum:	NAD83
Horz Date:	19920114				Horz Desc:	

18 1 of 1 **NNW** **0.29 / 1,533.37** **656.93 / 17** **CITY WATER BOARD CENTRAL PLANT** **LPST**
1001 E MARKET ST
SAN ANTONIO TX 78205

LPST ID: 102752 **Nearest City:** SAN ANTONIO
PST ID: **Site Name (Map):** CITY WATER BOARD CENTRAL PLANT
Facility ID: **Phys Addr (Map):** 1001 E MARKET ST
Site Name: CITY WATER BOARD CENTRAL PLANT **City (Map):** SAN ANTONIO
Site Address: 1001 E MARKET ST **County (Map):** BEXAR
City Name: SAN ANTONIO **ZIP Code (Map):** 78205
ZIP Code: 78205 **Lat DD (Map):** 29.42217
County Name: BEXAR **Long DD (Map):** -98.48388
Addr Desc (Map): 1001 E MARKET ST
Source: TCEQ LPST Report; TCEQ Map Data
Note: Documents related to facilities in Texas can be searched on TCEQ Records Online Central File Room (CFR):
https://records.tceq.texas.gov/cs/idcplg?IdcService=TCEQ_SEARCH
Basic information, including RN numbers, for facilities in TX can be searched on the TCEQ Central Registry: <https://www15.tceq.texas.gov/crpub/>
Information about how to use these resources can be found here: <https://www.tceq.texas.gov/assets/public/agency/How-to-Use-Central-File-Room-Online.pdf>

TCEQ LPST Report

Ref No: RN104866454 **Reported Date:** 3/20/1992
Closure Date: 7/13/1995 **Entered Date:** 5/28/1992
Discovered Date: 3/19/1992 **TCEQ Region:** REGION 13 - SAN ANTONIO
Rem Program: LPST **Project Manager:** HWELCH
Program: 1 - RPR
Corrective Action Status: 6A - FINAL CONCURRENCE ISSUED
Priority Status: 6 - MINOR SOIL CONTAMINATION - NO REMEDIAL ACTION REQUIRED

TCEQ Map Data

Region: REGION 13 - SAN ANTONIO **Horz Meth:** UNKNOWN
X: -98.48388 **Horz Acc:** -9999
Y: 29.42217 **Horz Org:** TCEQ
Horz Ref: OTHER **Horz Datum:** NAD83
Horz Date: 19920528 **Horz Desc:**

19 1 of 1 **ENE** **0.29 / 1,546.98** **665.47 / 26** **TRAFFIC DIVISION** **IHW**
223 S CHERRY ST **CORR ACTION**
SAN ANTONIO TX 78203

Program ID: 83541 **Phys Addr (Map):** 223 S CHERRY ST
RN No: RN100684729 **City (Map):** SAN ANTONIO
Address: 223 S CHERRY ST **Zip Code (Map):** 78203
City: SAN ANTONIO **County (Map):** BEXAR
Zip: 78203 **Latitude (Map):** 29.41918
County: BEXAR **Longitude (Map):** -98.47680893
IHWCA ID (Map): 83541 **Data Source:** TCWQ IHWC Data; TCWQ Map Data
RN No (Map): RN100684729
RN Name: TRAFFIC DIVISION
Site Name (Map): TRAFFIC DIVISION
Location Description: 223 S CHERRY ST SAN ANTONIO TX
Address Desc: 223 S CHERRY ST SAN ANTONIO TX
Note: Documents related to facilities in Texas can be searched on TCEQ Records Online Central File Room (CFR):
https://records.tceq.texas.gov/cs/idcplg?IdcService=TCEQ_SEARCH
Basic information, including RN numbers, for facilities in TX can be searched on the TCEQ Central Registry: <https://www15.tceq.texas.gov/crpub/>

Map Key	Number of Records	Direction	Distance (mi/ft)	Elev/Diff (ft)	Site	DB
---------	-------------------	-----------	------------------	----------------	------	----

Information about how to use these resources can be found here: <https://www.tceq.texas.gov/assets/public/agency/How-to-Use-Central-File-Room-Online.pdf>

TCEQ IHW Corrective Actions Data

Admin Status:	INACTIVE	Soil Coc Class:	
Admin Status Dt:	12/18/2020	Soil Remediation:	
Phase:	COMPLETED WORKLOAD	Gw Coc Class:	
Phase Status Dt:	12/18/2020	Gw Remediation:	
Program:	IHWCA		

TCEQ Open Data - IHWCA Points

X:	-98.476808934	Horz Org:	TCEQ
Y:	29.419180003	Horz Datum:	NAD83
Horz Acc:	5	Horz Meth:	ADDMAT_NUM
Horz Ref:	OTHER	Region:	REGION 13 - SAN ANTONIO
Horz Date:	19010101		
Horz Desc:			
REM Program:	Industrial and Hazardous Waste Corrective Action (IHWCA)		

20	1 of 1	W	0.30 / 1,578.96	645.28 / 6	DOWNTOWN MUFFLER SHOP 601 S ALAMO ST SAN ANTONIO TX 78205	LPST
--------------------	--------	---	--------------------	---------------	--	------

LPST ID:	94436	Nearest City:	SAN ANTONIO
PST ID:		Site Name (Map):	DOWNTOWN MUFFLER SHOP
Facility ID:		Phys Addr (Map):	601 S ALAMO ST
Site Name:	DOWNTOWN MUFFLER SHOP	City (Map):	SAN ANTONIO
Site Address:	601 S ALAMO ST	County (Map):	BEXAR
City Name:	SAN ANTONIO	ZIP Code (Map):	78205
ZIP Code:	78205	Lat DD (Map):	29.417792
County Name:	BEXAR	Long DD (Map):	-98.488458
Addr Desc (Map):	601 S ALAMO		
Source:	TCEQ LPST Report; TCEQ Map Data		
Note:	Documents related to facilities in Texas can be searched on TCEQ Records Online Central File Room (CFR): https://records.tceq.texas.gov/cs/idcplg?IdcService=TCEQ_SEARCH Basic information, including RN numbers, for facilities in TX can be searched on the TCEQ Central Registry: https://www15.tceq.texas.gov/crpub/ Information about how to use these resources can be found here: https://www.tceq.texas.gov/assets/public/agency/How-to-Use-Central-File-Room-Online.pdf		

TCEQ LPST Report

Ref No:	RN106974587	Reported Date:	12/8/1989
Closure Date:	10/27/1995	Entered Date:	1/26/1990
Discovered Date:	12/1/1989	TCEQ Region:	REGION 13 - SAN ANTONIO
Rem Program:	LPST	Project Manager:	HWELCH
Program:	2 - REGION		
Corrective Action Status:	6A - FINAL CONCURRENCE ISSUED		
Priority Status:	5 - MINOR SOIL CONTAMINATION - DOES NOT REQUIRE A RAP		

TCEQ Map Data

Region:	REGION 13 - SAN ANTONIO	Horz Meth:	UNKNOWN
X:	-98.488458	Horz Acc:	-9999
Y:	29.417792	Horz Org:	TCEQ
Horz Ref:	OTHER	Horz Datum:	NAD83
Horz Date:	19900126	Horz Desc:	

21	1 of 1	W	0.30 / 1,595.93	640.57 / 1	CITY OF SAN ANTONIO 740 ALAMO ST SAN ANTONIO TX 78203	LPST
--------------------	--------	---	--------------------	---------------	--	------

Map Key	Number of Records	Direction	Distance (mi/ft)	Elev/Diff (ft)	Site	DB
---------	----------------------	-----------	---------------------	-------------------	------	----

LPST ID:	95756				Nearest City:	SAN ANTONIO
PST ID:					Site Name (Map):	CITY OF SAN ANTONIO
Facility ID:	54146				Phys Addr (Map):	740 ALAMO ST
Site Name:	CITY OF SAN ANTONIO				City (Map):	SAN ANTONIO
Site Address:	740 ALAMO ST				County (Map):	BEXAR
City Name:	SAN ANTONIO				ZIP Code (Map):	78203
ZIP Code:	78203				Lat DD (Map):	29.4151
County Name:	BEXAR				Long DD (Map):	-98.4615
Addr Desc (Map):	740 S ALAMO					
Source:	TCEQ LPST Report; TCEQ Map Data					
Note:	Documents related to facilities in Texas can be searched on TCEQ Records Online Central File Room (CFR): https://records.tceq.texas.gov/cs/idcplg?IdcService=TCEQ_SEARCH Basic information, including RN numbers, for facilities in TX can be searched on the TCEQ Central Registry: https://www15.tceq.texas.gov/crpub/ Information about how to use these resources can be found here: https://www.tceq.texas.gov/assets/public/agency/How-to-Use-Central-File-Room-Online.pdf					

TCEQ LPST Report

Ref No:	RN104530217	Reported Date:	6/11/1990
Closure Date:	9/27/1990	Entered Date:	6/11/1990
Discovered Date:	6/11/1990	TCEQ Region:	REGION 13 - SAN ANTONIO
Rem Program:	LPST	Project Manager:	HWELCH
Program:	2 - REGION		
Corrective Action Status:	6A - FINAL CONCURRENCE ISSUED		
Priority Status:	4A - SOIL CONTAMINATION ONLY REQUIRES FULL SITE ASSESSMENT RAP		

TCEQ Map Data

Region:	REGION 13 - SAN ANTONIO	Horz Meth:	UNKNOWN
X:	-98.4615	Horz Acc:	-9999
Y:	29.4151	Horz Org:	TCEQ
Horz Ref:	OTHER	Horz Datum:	NAD83
Horz Date:	19900611	Horz Desc:	

22	1 of 1	ESE	0.30 / 1,600.81	651.81 / 12	NEW CITY BLOCK 637 ALAMODOME SEC SOUTH CHERRY AND MLK DRIVE VACANT TRACT 4 ACRES SAN ANTONIO TX NO DATA	VCP
--------------------	--------	-----	--------------------	----------------	---	-----

TCEQ Voluntary Cleanup Program GIS Map

Rem Prog:	Voluntary Cleanup Program (VCP)	Horz Meth:	UNKNOWN
RN No:	RN101461804	Horz Acc:	-9999
VCP ID:	442	Horz Ref:	OTHER
Region:	REGION 13 - SAN ANTONIO	Horz Date:	19970117
County:	BEXAR	Horz Org:	TCEQ
Latitude:	29.412219999999998	Horz Datum:	NAD83
Longitude:	-98.49167	Horz Desc:	
Site Name:	NEW CITY BLOCK 637 ALAMODOME		
Phys Address:			
Address Desc:	SEC SOUTH CHERRY AND MLK DRIVE VACANT TRACT 4 ACRES		
City:	SAN ANTONIO		
Zip Code:			

TCEQ - Public Information Request List

Program ID:	442	Regn Notif of App:	01/17/1997
RN No:	RN101461804	VCP Appli Accepted:	Y
Rem Program:	VCP	Administrat Status:	INACTIVE
PCA No:	38352	Tceq Region Name:	REGION 13 - SAN ANTONIO

Map Key	Number of Records	Direction	Distance (mi/ft)	Elev/Diff (ft)	Site	DB
SWR No:					Applicbl Prog Rule:	RRR
LPST ID:					Applicbl Standards:	2
IOP ID:					Applicbl Trrp Tier:	
Rcris No:					Site Size:	4
Project No:	313520				County Name:	BEXAR
Project Manager:	PFONTENO				Latitude:	29.412219999999998
Project Phase:	COMPLETED				Longitude:	-98.49167
Assoc VCP ID:	442					
Current Fac Type:	PROPERTY VACANT					
Former Facility Type:						
Site Name:	NEW CITY BLOCK 637 ALAMODOME					
Site Address:						
Site Addr Desc:	SEC SOUTH CHERRY AND MLK DRIVE VACANT TRACT 4 ACRES					
City Name:	SAN ANTONIO					
Near City Name:	SAN ANTONIO					
Zip Code:						
Air Target Coc Class:						
Groundwater Target Coc Class:	METALS					
Sediment Target Coc Class:						
Soils Target Coc Class:	METALS					
Surface Water Target Coc Clas:						
Epa Txd Cerclis No:						
File Media:	PAPER					
File Location:	CR					
Type of Remedy:	EXCAVATION					
Air Rem Method:						
Gw Rem Method:						
Soil Rem Method:						
Surf Wtr Rem Method:						
Sediment Rem Metho:						
Air Inst Eng Controls:						
Gw Inst Eng Controls:						
Sediment Inst Eng Controls:						
Soil Inst Eng Controls:						
Surf Water Inst Eng Controls:						
COC Date:	06/20/1997					
CCOC Date:						
Above Res Critical Pcl:						
Above Res Critical Pcl Offsit:						
Application Received Date:	01/23/1997					
Application Acceptance Date:	2/28/1997					
Agreement Acceptance Date:						
Cashier Received Date:	01/17/1997					

TCEQ - Public Information Request Customers

CN No:	CN600614978	Contact Name:	QUINTANILLA, JOHN
Role Cd:	BILLCONT	Contact Phone No:	(210) 225-4836
State Cd:	TX	Contact Ext No:	0
CN Name:	SAN ANTONIO DEVELOPMENT AGENCY		
Contact Title:	PROJECT MANAGER		
Org Name:	SAN ANTONIO DEVELOPMENT AGENCY		
Mailing Address:	115 E TRAVIS ST STE 800		
City Name:	SAN ANTONIO		
Zip Cd:	78205		

TCEQ Voluntary Cleanup Program

RN No:	RN101461804	Applicatn Recv Dt:	1/17/1997
VCP Program ID:	442	Lat:	29.41222
Status:	COMPLETED	Long :	-98.49167
Site Name:	NEW CITY BLOCK (NCB) 637/ALAMO		
Street Address:	NO DATA		
City:	SAN ANTONIO		
Zip:	NO DATA		
Location Description:	SEC SOUTH CHERRY AND MLK DRIVE VACANT TRACT 4 ACRES		

Map Key	Number of Records	Direction	Distance (mi/ft)	Elev/Diff (ft)	Site	DB
23	1 of 2	SE	0.30 / 1,606.60	645.32 / 6	AA FOUNDRIES 231 VIRGINIA BLVD SAN ANTONIO TX 78210	IHW CORR ACTION

Program ID: 39423
RN No: RN102163664
Address: 231 VIRGINIA BLVD
City: SAN ANTONIO
Zip: 78210
County: BEXAR
IHWCA ID (Map): 39423
RN No (Map): RN102163664
RN Name: AA FOUNDRIES
Site Name (Map): AA FOUNDRIES
Location Description: 231 VIRGINIA SAN ANTONIO TX
Address Desc: 231 VIRGINIA SAN ANTONIO TX
Note: Documents related to facilities in Texas can be searched on TCEQ Records Online Central File Room (CFR): https://records.tceq.texas.gov/cs/idcplg?IdcService=TCEQ_SEARCH
Basic information, including RN numbers, for facilities in TX can be searched on the TCEQ Central Registry: <https://www15.tceq.texas.gov/crpub/>
Information about how to use these resources can be found here: <https://www.tceq.texas.gov/assets/public/agency/How-to-Use-Central-File-Room-Online.pdf>

TCEQ IHW Corrective Actions Data

Admin Status: INACTIVE
Admin Status Dt: 5/20/2015
Phase: COMPLETED WORKLOAD
Phase Status Dt: 5/20/2015
Program: IHWCA
Soil Coc Class:
Soil Remediation:
Gw Coc Class:
Gw Remediation:

TCEQ Open Data - IHWCA Points

X: -98.477897345
Y: 29.411054915
Horz Acc: 5
Horz Ref: STRUC_CEN
Horz Date: 19010101
Horz Desc:
REM Program: Industrial and Hazardous Waste Corrective Action (IHWCA)
Horz Org: TCEQ
Horz Datum: NAD83
Horz Meth: ADDMAT_NUM
Region: REGION 13 - SAN ANTONIO

23	2 of 2	SE	0.30 / 1,606.60	645.32 / 6	AA FOUNDRIES 231 VIRGINIA BLVD 231 Virginia, San Antonio, TX SAN ANTONIO TX 78210	APAR
--------------------	--------	----	--------------------	---------------	--	------

RN No: RN102163664
County: BEXAR
Report Source: VCP Affected Property Assessment Reports Locations
Note: Documents related to facilities in Texas can be searched on TCEQ Records Online Central File Room (CFR): https://records.tceq.texas.gov/cs/idcplg?IdcService=TCEQ_SEARCH
Basic information, including RN numbers, for facilities in TX can be searched on the TCEQ Central Registry: <https://www15.tceq.texas.gov/crpub/>
Information about how to use these resources can be found here: <https://www.tceq.texas.gov/assets/public/agency/How-to-Use-Central-File-Room-Online.pdf>

VCP-CA Affected Property Assessment Reports Locations

Site Status: INACTIVE
Corr Action Status: COMPLETED WORKLOAD
Site No: 39423
Program Name: IHW CORRECTIVE ACTION
Program Site Name: AA FOUNDRIES
Type of Site: FOUNDRY
Comm ID: 1078865
Com Type: APAR
Com Rec Date: 2/5/2002

Map Key	Number of Records	Direction	Distance (mi/ft)	Elev/Diff (ft)	Site	DB
---------	-------------------	-----------	------------------	----------------	------	----

VCP-CA Affected Property Assessment, Chemicals of Concern Report

Comm Type: APAR
 Comm Rec Date: 2/5/2002
 Program Area: IHW CORRECTIVE ACTION
 COCs Identified:

24	1 of 2	E	0.30 / 1,607.57	658.00 / 18	DAKOTA ST SOC 203 DAKOTA ST SAN ANTONIO TX 78302	LPST
--------------------	--------	---	--------------------	----------------	--	------

LPST ID: 96487
 PST ID:
 Facility ID: 19298
 Site Name: DAKOTA ST SOC
 Site Address: 203 DAKOTA ST
 City Name: SAN ANTONIO
 ZIP Code: 78302
 County Name: BEXAR
 Addr Desc (Map): 203 DAKOTA ST
 Source: TCEQ LPST Report; TCEQ Map Data
 Note: Documents related to facilities in Texas can be searched on TCEQ Records Online Central File Room (CFR): https://records.tceq.texas.gov/cs/idcplg?IdcService=TCEQ_SEARCH
 Basic information, including RN numbers, for facilities in TX can be searched on the TCEQ Central Registry: <https://www15.tceq.texas.gov/crpub/>
 Information about how to use these resources can be found here: <https://www.tceq.texas.gov/assets/public/agency/How-to-Use-Central-File-Room-Online.pdf>

Nearest City: SAN ANTONIO
 Site Name (Map): DAKOTA ST SOC
 Phys Addr (Map): 203 DAKOTA ST
 City (Map): SAN ANTONIO
 County (Map): BEXAR
 ZIP Code (Map): 78302
 Lat DD (Map): 29.416029
 Long DD (Map): -98.476804

TCEQ LPST Report

Ref No: RN102408945
 Closure Date: 9/28/1992
 Discovered Date: 8/8/1990
 Rem Program: LPST
 Program: 1 - RPR
 Corrective Action Status: 6A - FINAL CONCURRENCE ISSUED
 Priority Status: 2A - GROUNDWATER OTHER THAN 1B SITE CHARACTERIZATION INCOMPLETE

Reported Date: 8/8/1990
 Entered Date: 8/20/1990
 TCEQ Region: REGION 13 - SAN ANTONIO
 Project Manager: KBS

TCEQ Map Data

Region: REGION 13 - SAN ANTONIO
 X: -98.476804
 Y: 29.416029
 Horiz Ref: STRUC_CEN
 Horiz Date: 19900820

Horz Meth: UNKNOWN
 Horz Acc: 5
 Horz Org: TCEQ
 Horz Datum: NAD83
 Horz Desc:

24	2 of 2	E	0.30 / 1,607.57	658.00 / 18	SOUTHWESTERN BELL TELEPHONE 203 DAKOTA ST SAN ANTONIO TX 78302	LPST
--------------------	--------	---	--------------------	----------------	---	------

LPST ID: 95698
 PST ID:
 Facility ID: 19298
 Site Name: SOUTHWESTERN BELL TELEPHONE
 Site Address: 203 DAKOTA ST
 City Name: SAN ANTONIO
 ZIP Code: 78302
 County Name: BEXAR
 Addr Desc (Map): 302 DAKOTA ST
 Source: TCEQ LPST Report; TCEQ Map Data
 Note: Documents related to facilities in Texas can be searched on TCEQ Records Online Central File Room (CFR): https://records.tceq.texas.gov/cs/idcplg?IdcService=TCEQ_SEARCH

Nearest City: SAN ANTONIO
 Site Name (Map): SOUTHWESTERN BELL TELEPHONE
 Phys Addr (Map): 203 DAKOTA ST
 City (Map): SAN ANTONIO
 County (Map): BEXAR
 ZIP Code (Map): 78302
 Lat DD (Map): 29.415643
 Long DD (Map): -98.474321

Map Key	Number of Records	Direction	Distance (mi/ft)	Elev/Diff (ft)	Site	DB
---------	-------------------	-----------	------------------	----------------	------	----

Basic information, including RN numbers, for facilities in TX can be searched on the TCEQ Central Registry: <https://www15.tceq.texas.gov/crpub/>
 Information about how to use these resources can be found here: <https://www.tceq.texas.gov/assets/public/agency/How-to-Use-Central-File-Room-Online.pdf>

TCEQ LPST Report

Ref No:	RN102408945	Reported Date:	5/29/1990
Closure Date:	11/17/2004	Entered Date:	6/6/1990
Discovered Date:	5/29/1990	TCEQ Region:	REGION 13 - SAN ANTONIO
Rem Program:	LPST	Project Manager:	HWELCH
Program:	7 - CAS		
Corrective Action Status:	6A - FINAL CONCURRENCE ISSUED		
Priority Status:	2C - GROUP 1 GROUNDWATER OFF-SITE MIGRATION UNLIKELY		

TCEQ Map Data

Region:	REGION 13 - SAN ANTONIO	Horz Meth:	UNKNOWN
X:	-98.474321	Horz Acc:	5
Y:	29.415643	Horz Org:	TCEQ
Horz Ref:	STRUC_CEN	Horz Datum:	NAD83
Horz Date:	19900606	Horz Desc:	

25	1 of 1	E	0.31 / 1,630.41	658.00 / 18	VIA METROPOLITAN TRANSIT 313 DAKOTA SAN ANTONIO TX	LPST
--------------------	--------	---	-----------------	-------------	--	------

LPST ID:	97938	Nearest City:	SAN ANTONIO
PST ID:		Site Name (Map):	VIA METROPOLITAN TRANSIT
Facility ID:	56314	Phys Addr (Map):	313 DAKOTA
Site Name:	VIA METROPOLITAN TRANSIT	City (Map):	SAN ANTONIO
Site Address:	313 DAKOTA	County (Map):	BEXAR
City Name:	SAN ANTONIO	ZIP Code (Map):	
ZIP Code:		Lat DD (Map):	29.41638
County Name:	BEXAR	Long DD (Map):	-98.475947
Addr Desc (Map):	DAKOTA ST ALAMO DOME SITE		
Source:	TCEQ LPST Report; TCEQ Map Data		
Note:	Documents related to facilities in Texas can be searched on TCEQ Records Online Central File Room (CFR): https://records.tceq.texas.gov/cs/idcplg?IdcService=TCEQ_SEARCH Basic information, including RN numbers, for facilities in TX can be searched on the TCEQ Central Registry: https://www15.tceq.texas.gov/crpub/ Information about how to use these resources can be found here: https://www.tceq.texas.gov/assets/public/agency/How-to-Use-Central-File-Room-Online.pdf		

TCEQ LPST Report

Ref No:	RN102658762	Reported Date:	1/24/1991
Closure Date:	4/30/1991	Entered Date:	2/6/1991
Discovered Date:	1/22/1991	TCEQ Region:	REGION 13 - SAN ANTONIO
Rem Program:	LPST	Project Manager:	KBS
Program:	2 - REGION		
Corrective Action Status:	6A - FINAL CONCURRENCE ISSUED		
Priority Status:	4A - SOIL CONTAMINATION ONLY REQUIRES FULL SITE ASSESSMENT RAP		

TCEQ Map Data

Region:	REGION 13 - SAN ANTONIO	Horz Meth:	UNKNOWN
X:	-98.475947	Horz Acc:	5
Y:	29.41638	Horz Org:	TCEQ
Horz Ref:	STRUC_CEN	Horz Datum:	NAD83
Horz Date:	19910206	Horz Desc:	

Map Key	Number of Records	Direction	Distance (mi/ft)	Elev/Diff (ft)	Site	DB
26	1 of 1	WSW	0.31 / 1,659.20	637.94 / -2	CONTRERAS CHEVRON 716 S PRESA ST SAN ANTONIO TX 78210	LPST
<div> <div> LPST ID: 106085 PST ID: Facility ID: 27565 Site Name: CONTRERAS CHEVRON Site Address: 716 S PRESA ST City Name: SAN ANTONIO ZIP Code: 78210 County Name: BEXAR Addr Desc (Map): 716 SOUTH PRESA Source: TCEQ LPST Report; TCEQ Map Data Note: Documents related to facilities in Texas can be searched on TCEQ Records Online Central File Room (CFR): https://records.tceq.texas.gov/cs/idcplg?IdcService=TCEQ_SEARCH Basic information, including RN numbers, for facilities in TX can be searched on the TCEQ Central Registry: https://www15.tceq.texas.gov/crpub/ Information about how to use these resources can be found here: https://www.tceq.texas.gov/assets/public/agency/How-to-Use-Central-File-Room-Online.pdf </div> <div> Nearest City: SAN ANTONIO Site Name (Map): CONTRERAS CHEVRON Phys Addr (Map): 716 S PRESA ST City (Map): SAN ANTONIO County (Map): BEXAR ZIP Code (Map): 78210 Lat DD (Map): 29.41378 Long DD (Map): -98.48798 </div> </div>						
TCEQ LPST Report						
<div> <div> Ref No: RN101798296 Closure Date: 4/20/1993 Discovered Date: 1/26/1993 Rem Program: LPST Program: 1 - RPR Corrective Action Status: 6A - FINAL CONCURRENCE ISSUED Priority Status: 5 - MINOR SOIL CONTAMINATION - DOES NOT REQUIRE A RAP </div> <div> Reported Date: 2/5/1993 Entered Date: 3/5/1993 TCEQ Region: REGION 13 - SAN ANTONIO Project Manager: KMC </div> </div>						
TCEQ Map Data						
<div> <div> Region: REGION 13 - SAN ANTONIO X: -98.48798 Y: 29.41378 Horz Ref: OTHER Horz Date: 19930305 </div> <div> Horz Meth: UNKNOWN Horz Acc: -9999 Horz Org: TCEQ Horz Datum: NAD83 Horz Desc: </div> </div>						
27	1 of 3	ESE	0.32 / 1,704.96	657.00 / 17	ALAMO DOME SITE 219 NEVADA ST SAN ANTONIO TX 78203	LPST
<div> <div> LPST ID: 97064 PST ID: Facility ID: Site Name: ALAMO DOME SITE Site Address: 219 NEVADA ST City Name: SAN ANTONIO ZIP Code: 78203 County Name: BEXAR Addr Desc (Map): 219 NEVADA ST IHW 30549 Source: TCEQ LPST Report; TCEQ Map Data Note: Documents related to facilities in Texas can be searched on TCEQ Records Online Central File Room (CFR): https://records.tceq.texas.gov/cs/idcplg?IdcService=TCEQ_SEARCH Basic information, including RN numbers, for facilities in TX can be searched on the TCEQ Central Registry: https://www15.tceq.texas.gov/crpub/ Information about how to use these resources can be found here: https://www.tceq.texas.gov/assets/public/agency/How-to-Use-Central-File-Room-Online.pdf </div> <div> Nearest City: SAN ANTONIO Site Name (Map): ALAMO DOME SITE Phys Addr (Map): 219 NEVADA ST City (Map): SAN ANTONIO County (Map): BEXAR ZIP Code (Map): 78203 Lat DD (Map): 29.4151 Long DD (Map): -98.4615 </div> </div>						
TCEQ LPST Report						
<div> <div> Ref No: RN106977994 Closure Date: 7/29/2004 Discovered Date: 9/24/1990 </div> <div> Reported Date: 10/24/1990 Entered Date: 10/25/1990 TCEQ Region: REGION 13 - SAN ANTONIO </div> </div>						

Map Key	Number of Records	Direction	Distance (mi/ft)	Elev/Diff (ft)	Site	DB
---------	-------------------	-----------	------------------	----------------	------	----

Rem Program:	LPST	Project Manager:	HWELCH
Program:	7 - CAS		
Corrective Action Status:	6A - FINAL CONCURRENCE ISSUED		
Priority Status:	5 - MINOR SOIL CONTAMINATION - DOES NOT REQUIRE A RAP		

TCEQ Map Data

Region:	REGION 13 - SAN ANTONIO	Horz Meth:	UNKNOWN
X:	-98.4615	Horz Acc:	-9999
Y:	29.4151	Horz Org:	TCEQ
Horz Ref:	OTHER	Horz Datum:	NAD83
Horz Date:	19901025	Horz Desc:	

27	2 of 3	ESE	0.32 / 1,704.96	657.00 / 17	CITY OF SAN ANTONIO CENTRAL SHOP 224 NEVADA ST SAN ANTONIO TX 78203	LPST
--------------------	--------	-----	--------------------	----------------	---	------

LPST ID:	94967	Nearest City:	SAN ANTONIO
PST ID:		Site Name (Map):	CITY OF SAN ANTONIO CENTRAL SHOP
Facility ID:	14133	Phys Addr (Map):	224 NEVADA ST
Site Name:	CITY OF SAN ANTONIO CENTRAL SHOP	City (Map):	SAN ANTONIO
Site Address:	224 NEVADA ST	County (Map):	BEXAR
City Name:	SAN ANTONIO	ZIP Code (Map):	78203
ZIP Code:	78203	Lat DD (Map):	29.4151
County Name:	BEXAR	Long DD (Map):	-98.4615
Addr Desc (Map):	224 NEVADA STREET		
Source:	TCEQ LPST Report; TCEQ Map Data		
Note:	Documents related to facilities in Texas can be searched on TCEQ Records Online Central File Room (CFR): https://records.tceq.texas.gov/cs/idcplg?IdcService=TCEQ_SEARCH Basic information, including RN numbers, for facilities in TX can be searched on the TCEQ Central Registry: https://www15.tceq.texas.gov/crpub/ Information about how to use these resources can be found here: https://www.tceq.texas.gov/assets/public/agency/How-to-Use-Central-File-Room-Online.pdf		

TCEQ LPST Report

Ref No:	RN102434719	Reported Date:	2/1/1990
Closure Date:	7/9/1990	Entered Date:	3/22/1990
Discovered Date:	2/1/1990	TCEQ Region:	REGION 13 - SAN ANTONIO
Rem Program:	LPST	Project Manager:	HWELCH
Program:	2 - REGION		
Corrective Action Status:	6A - FINAL CONCURRENCE ISSUED		
Priority Status:	4A - SOIL CONTAMINATION ONLY REQUIRES FULL SITE ASSESSMENT RAP		

TCEQ Map Data

Region:	REGION 13 - SAN ANTONIO	Horz Meth:	UNKNOWN
X:	-98.4615	Horz Acc:	-9999
Y:	29.4151	Horz Org:	TCEQ
Horz Ref:	OTHER	Horz Datum:	NAD83
Horz Date:	19900322	Horz Desc:	

27	3 of 3	ESE	0.32 / 1,704.96	657.00 / 17	CITY OF SAN ANTONIO CENTRAL SHOP 224 NEVADA SAN ANTONIO TX 78203	LPST
--------------------	--------	-----	--------------------	----------------	--	------

LPST ID:	94968	Nearest City:	SAN ANTONIO
PST ID:		Site Name (Map):	CITY OF SAN ANTONIO CENTRAL SHOP
Facility ID:	14133	Phys Addr (Map):	224 NEVADA
Site Name:	CITY OF SAN ANTONIO CENTRAL SHOP	City (Map):	SAN ANTONIO
Site Address:	224 NEVADA	County (Map):	BEXAR
City Name:	SAN ANTONIO	ZIP Code (Map):	78203

Map Key	Number of Records	Direction	Distance (mi/ft)	Elev/Diff (ft)	Site	DB
---------	-------------------	-----------	------------------	----------------	------	----

ZIP Code:	78203				Lat DD (Map):	29.4151
County Name:	BEXAR				Long DD (Map):	-98.4615
Addr Desc (Map):	224 NEVADA					
Source:	TCEQ LPST Report; TCEQ Map Data					
Note:	Documents related to facilities in Texas can be searched on TCEQ Records Online Central File Room (CFR): https://records.tceq.texas.gov/cs/idcplg?IdcService=TCEQ_SEARCH Basic information, including RN numbers, for facilities in TX can be searched on the TCEQ Central Registry: https://www15.tceq.texas.gov/crpub/ Information about how to use these resources can be found here: https://www.tceq.texas.gov/assets/public/agency/How-to-Use-Central-File-Room-Online.pdf					

TCEQ LPST Report

Ref No:	RN102434719	Reported Date:	2/1/1990
Closure Date:	9/14/1990	Entered Date:	3/22/1990
Discovered Date:	2/1/1990	TCEQ Region:	REGION 13 - SAN ANTONIO
Rem Program:	LPST	Project Manager:	KBS
Program:	1 - RPR		
Corrective Action Status:	6A - FINAL CONCURRENCE ISSUED		
Priority Status:	2C - GROUP 1 GROUNDWATER OFF-SITE MIGRATION UNLIKELY		

TCEQ Map Data

Region:	REGION 13 - SAN ANTONIO	Horz Meth:	UNKNOWN
X:	-98.4615	Horz Acc:	-9999
Y:	29.4151	Horz Org:	TCEQ
Horz Ref:	OTHER	Horz Datum:	NAD83
Horz Date:	19900322	Horz Desc:	

28	1 of 1	W	0.33 / 1,765.89	639.00 / -1	LOOMIS ARMORED 611 S PRESA ST SAN ANTONIO TX 78210	LPST
--------------------	--------	---	--------------------	----------------	--	------

LPST ID:	94976	Nearest City:	SAN ANTONIO
PST ID:		Site Name (Map):	LOOMIS ARMORED
Facility ID:	36673	Phys Addr (Map):	611 S PRESA ST
Site Name:	LOOMIS ARMORED	City (Map):	SAN ANTONIO
Site Address:	611 S PRESA ST	County (Map):	BEXAR
City Name:	SAN ANTONIO	ZIP Code (Map):	78210
ZIP Code:	78210	Lat DD (Map):	29.4154581
County Name:	BEXAR	Long DD (Map):	-98.4890913
Addr Desc (Map):	S PRESA		
Source:	TCEQ LPST Report; TCEQ Map Data		
Note:	Documents related to facilities in Texas can be searched on TCEQ Records Online Central File Room (CFR): https://records.tceq.texas.gov/cs/idcplg?IdcService=TCEQ_SEARCH Basic information, including RN numbers, for facilities in TX can be searched on the TCEQ Central Registry: https://www15.tceq.texas.gov/crpub/ Information about how to use these resources can be found here: https://www.tceq.texas.gov/assets/public/agency/How-to-Use-Central-File-Room-Online.pdf		

TCEQ LPST Report

Ref No:	RN102021854	Reported Date:	2/14/1990
Closure Date:	2/23/1993	Entered Date:	3/22/1990
Discovered Date:	1/30/1990	TCEQ Region:	REGION 13 - SAN ANTONIO
Rem Program:	LPST	Project Manager:	HWELCH
Program:	2 - REGION		
Corrective Action Status:	6A - FINAL CONCURRENCE ISSUED		
Priority Status:	5 - MINOR SOIL CONTAMINATION - DOES NOT REQUIRE A RAP		

TCEQ Map Data

Region:	REGION 13 - SAN ANTONIO	Horz Meth:	ADDMAT_NUM
X:	-98.4890913	Horz Acc:	-9999

Map Key	Number of Records	Direction	Distance (mi/ft)	Elev/Diff (ft)	Site	DB
Y:	29.4154581				Horz Org:	TCEQ
Horz Ref:	OTHER				Horz Datum:	NAD83
Horz Date:	19900322				Horz Desc:	
29	1 of 1	E	0.34 / 1,780.41	659.66 / 20	HISTORIC GARDENS SUBDIVISION UNIT III CITY BLOCK BORDERED BY CHERRY MESQUITE DAKOTA AND NEVADA STS SAN ANTONIO TX	BROWNFIELDS
Source: Brownfields Site List (as of Sep 2021); TCEQ_Brownfields Points Note: Documents related to facilities in Texas can be searched on TCEQ Records Online Central File Room (CFR): https://records.tceq.texas.gov/cs/idcplg?IdcService=TCEQ_SEARCH Basic information, including RN numbers, for facilities in TX can be searched on the TCEQ Central Registry: https://www15.tceq.texas.gov/crpub/ Information about how to use these resources can be found here: https://www.tceq.texas.gov/assets/public/agency/How-to-Use-Central-File-Room-Online.pdf						
<u>Brownfields Site List (as of Sep 2021)</u>						
Program ID: G083 RN No: RN104480389 Site Name: HISTORIC GARDENS SUBDIVISION UNIT III Project Status: COMPLETED Project Manager: PALLEN App Received Date: 11/16/2004 Street Address / Location: CITY BLOCK BORDERED BY CHERRY MESQUITE DAKOTA AND NEVADA STS City: SAN ANTONIO Zip: 78203 Latitude: 29.245500000000003 Longitude: -98.283100000000002						
<u>Brownfields Site Assessment (BSA)</u>						
BSA ID: G083 RN: RN104480389 Rem Prog: Brownfields Site Assessment (BSA) Site Name: HISTORIC GARDENS SUBDIVISION UNIT III Phys Addr: Addr Desc: CITY BLOCK BORDERED BY CHERRY MESQUITE DAKOTA AND NEVADA STS City: SAN ANTONIO County: BEXAR Zip Code: Object ID: 111592 Region: REGION 13 - SAN ANTONIO Horz Method: DOQ Horz Acc: 5 Horz Ref: FAC_CEN Horz Date: 20041123 Horz Org: TCEQ Horz Datum: NAD83 Horz Desc: Lat DD: 29.41529124 Long DD: -98.47518224 Y: 29.415291243 X: -98.475182236						
30	1 of 1	SW	0.34 / 1,800.74	639.07 / -1	LIBERTO SPECIALTIES 830 S PRESA ST SAN ANTONIO TX 78210	LPST
LPST ID: 103386 PST ID: Facility ID: 61960 Nearest City: SAN ANTONIO Site Name (Map): LIBERTO SPECIALTIES Phys Addr (Map): 830 S PRESA ST						

Map Key	Number of Records	Direction	Distance (mi/ft)	Elev/Diff (ft)	Site	DB
Site Name:	LIBERTO SPECIALTIES				City (Map): SAN ANTONIO	
Site Address:	830 S PRESA ST				County (Map): BEXAR	
City Name:	SAN ANTONIO				ZIP Code (Map): 78210	
ZIP Code:	78210				Lat DD (Map): 29.41286	
County Name:	BEXAR				Long DD (Map): -98.48767	
Addr Desc (Map):	830 S PRESA					
Source:	TCEQ LPST Report; TCEQ Map Data					
Note:	Documents related to facilities in Texas can be searched on TCEQ Records Online Central File Room (CFR): https://records.tceq.texas.gov/cs/idcplg?IdcService=TCEQ_SEARCH Basic information, including RN numbers, for facilities in TX can be searched on the TCEQ Central Registry: https://www15.tceq.texas.gov/crpub/ Information about how to use these resources can be found here: https://www.tceq.texas.gov/assets/public/agency/How-to-Use-Central-File-Room-Online.pdf					

TCEQ LPST Report

Ref No:	RN101749620	Reported Date:	5/28/1992
Closure Date:	6/11/1992	Entered Date:	7/19/1992
Discovered Date:	2/4/1992	TCEQ Region:	REGION 13 - SAN ANTONIO
Rem Program:	LPST	Project Manager:	HWELCH
Program:	2 - REGION		
Corrective Action Status:	6A - FINAL CONCURRENCE ISSUED		
Priority Status:	6 - MINOR SOIL CONTAMINATION - NO REMEDIAL ACTION REQUIRED		

TCEQ Map Data

Region:	REGION 13 - SAN ANTONIO	Horz Meth:	UNKNOWN
X:	-98.48767	Horz Acc:	-9999
Y:	29.41286	Horz Org:	TCEQ
Horz Ref:	OTHER	Horz Datum:	NAD83
Horz Date:	19920719	Horz Desc:	

31	1 of 2	NE	0.34 / 1,811.36	667.69 / 28	CATERING BY ROSEMARY 1220 E COMMERCE ST SAN ANTONIO TX 78205	LPST
LPST ID:	109339			Nearest City:	SAN ANTONIO	
PST ID:				Site Name (Map):	CATERING BY ROSEMARY	
Facility ID:	774			Phys Addr (Map):	1220 E COMMERCE ST	
Site Name:	CATERING BY ROSEMARY			City (Map):	SAN ANTONIO	
Site Address:	1220 E COMMERCE ST			County (Map):	BEXAR	
City Name:	SAN ANTONIO			ZIP Code (Map):	78205	
ZIP Code:	78205			Lat DD (Map):	29.42129	
County Name:	BEXAR			Long DD (Map):	-98.47726	
Addr Desc (Map):	1220 E COMMERCE					
Source:	TCEQ LPST Report; TCEQ Map Data					
Note:	Documents related to facilities in Texas can be searched on TCEQ Records Online Central File Room (CFR): https://records.tceq.texas.gov/cs/idcplg?IdcService=TCEQ_SEARCH Basic information, including RN numbers, for facilities in TX can be searched on the TCEQ Central Registry: https://www15.tceq.texas.gov/crpub/ Information about how to use these resources can be found here: https://www.tceq.texas.gov/assets/public/agency/How-to-Use-Central-File-Room-Online.pdf					

TCEQ LPST Report

Ref No:	RN102716370	Reported Date:	3/15/1995
Closure Date:	10/26/1998	Entered Date:	4/24/1995
Discovered Date:	3/15/1995	TCEQ Region:	REGION 13 - SAN ANTONIO
Rem Program:	LPST	Project Manager:	KKC
Program:	1 - RPR		
Corrective Action Status:	6A - FINAL CONCURRENCE ISSUED		
Priority Status:	4.1 - GW IMPACTED NO APPARENT THREATS OR IMPACTS TO RECEPTORS		

TCEQ Map Data

Map Key	Number of Records	Direction	Distance (mi/ft)	Elev/Diff (ft)	Site	DB
---------	-------------------	-----------	------------------	----------------	------	----

Region:	REGION 13 - SAN ANTONIO	Horz Meth:	UNKNOWN
X:	-98.47726	Horz Acc:	-9999
Y:	29.42129	Horz Org:	TCEQ
Horz Ref:	OTHER	Horz Datum:	NAD83
Horz Date:	19950424	Horz Desc:	

31	2 of 2	NE	0.34 / 1,811.36	667.69 / 28	1220 E Commerce 1220 E Commerce SAN ANTONIO TX 78205	FED BROWNFIELDS
--------------------	--------	----	--------------------	----------------	--	--------------------

Acres Property ID:	234644	Cleanup Required:	U
Prprty Size(Acres):	5.09	SFLLP Fact Owship:	-
Radius:	.5	Hzntl Collct Mthd:	-
Type of Funding:	Hazardous	Source Map Scale:	-
Local Property No:	106358	Reference Point:	-
Ownership Entity:	-	Horiz Refer Datum:	-
Current Owner:	-	Latitude:	29.4204406
DID Ownrshp Chng:	-	Longitude:	-98.47672610000001
Cntmnt Fnd Petrol:	Y	CInd Up Petroleum:	-
Cntmnt Fnd Asb:	-	CInd Up Asbestos:	-
Cntmnt Fnd Lead:	Y	CInd Up Lead:	-
Cntmnt Fnd PAHs:	-	CInd Up PAHs:	-
Cntmnt Fnd PCBs:	-	CInd Up PCBs:	-
Cntmnt Fnd VOCs:	-	CInd Up VOCs:	-
Cntmnt Fnd Selenium:	-	CInd Up Selenium:	-
Cntmnt Fnd Iron:	-	CInd Up Iron:	-
Cntmnt Fnd Arsenic:	-	CInd Up Arsenic:	-
Cntmnt Fnd Cd:	-	CInd Up Cadmium:	-
Cntmnt Fnd Cr:	Yes	CInd Up Chromium:	-
Cntmnt Fnd Copper:	-	CInd Up Copper:	-
Cntmnt Fnd Mercury:	Yes	CInd Up Mercury:	-
Cntmnt Fnd Nickel:	-	CInd Up Nickel:	-
Cntmnt Fnd Pesticide:	-	CInd Up Pesticides:	-
Cntmnt Fnd SVOCs:	-	CInd Up SVOCs:	-
Cntmnt Fnd Oth Mtl:	Y	CInd Oth Metals:	-
Cntmnt Fnd Other:	-	CInd Up Other:	-
Cntmnt Fnd Unk:	-	CInd Up Unknown:	-
Cntmnt Fnd None:	-	CInd Up None:	-
CInd Up Ctl Sbstr:	-	CInd Up Oth Desc:	-
Media Afctd Air:	-	CInd Up Air:	-
Media Afctd Sedi:	-	CInd Up Sediment:	-
Media Afctd Soil:	Y	CInd Up Soil:	-
Media Afctd Drnk Wtr:	-	CInd Up Drnk Wtr:	-
Media Afctd Grnd Wtr:	Yes	CInd Up Grnd Wtr:	-
Media Afctd Surf Wtr:	-	CInd Up Surf Wtr:	-
Media Afctd Bldg Mat:	-	CInd Up Bldg Mats:	-
Media Afctd Ind Air:	-	CInd Up Indoor Air:	-
Media Afctd Unk:	-	CInd Up Unknown:	-
Media Afctd None:	-		
Cntmnt Fnd Ctrl Sbstrcs:	-		
Further Action Cleanup:	-		
Enrollment St Tribal Prg:	-		
Institutional Ctrl ICs Req:	N		
IC Catgry Proprietary Ctrls:	-		
IC Catgry Informational Dev:	-		
IC Catgry Govmntal Ctrls:	-		
IC Catgry Enfrc Prmt TIs:	-		
ICs in Place:	N		
Date ICs in Place:	-		
Photographs are Available:	-		
Video is Available:	-		
Cntmnt Fnd Other Descr :	-		
St Tribal Prg ID No:	-		
Description History:	Former lumber company and railroad spur.		
Ready for Reuse Ind:	No		

Map Key	Number of Records	Direction	Distance (mi/ft)	Elev/Diff (ft)	Site	DB
---------	----------------------	-----------	---------------------	-------------------	------	----

Detail Information

Grant Recipient Nme:	City of San Antonio	Acre/Grnspace Create:	-
Accmplshmnt Count:	Y	Redev Funding Src:	-
Coop Agreement No:	01F07701	Redev Funding Amt:	-
Brwnfld Grant Type:	Assessment	IC Data Address:	-
Assessment Phase:	Phase I Environmental Assessment	Redev Complete Dt:	-
Assmnt Start Date:	06/21/2017	2010 No Blw Pvrty:	942
Assmnt Complete Dt:	08/09/2017	2010 Below Poverty:	39.41
Assmnt Funding Amt:	5110	2010 Median Income:	3294
Cleanup Start Date:	-	2010 No Low Income:	1672
Clnup Complete Dt:	-	2010 Low Income:	69.96
Acres Cleaned Up:	-	2010 No Vcnt Housng:	228
Cleanup Fnding Src:	-	2010 Vacnt Housng:	23.91
Cleanup Fnding Amt:	-	2010 No Unemployed:	99
Redevmnt Start Dt:	-	2010 Unemployed:	4.14
Clnup / Redev Jobs:	-		
Assmnt Funding Src:	EPA		
Entity Prvde Assmnt Fnds:	US EPA - Brownfields Assessment Cooperative Agreement		
Enty Prvdng Clnup Fnd:	-		
Entity Prvdng Redev Funds:	-		
Past Use Grnspace Arces:	-		
Past Use Residential Arces:	-		
Past Use Commercial Arces:	-		
Past Use Industrial Arces:	5.09		
Past Use Multistory Arces:	-		
Future Use Multistory Arces:	-		
Future Use Greenspace:	-		
Future Use Residential:	-		
Future Use Commercial:	-		
Future Use Industrial:	-		
Acres Cleaned Up:	-		
Cleanup Start Date:	-		
Cleanup Completion Date:	-		
ICS in Place:	N		
Date ICS in Place:	-		
IC Catgry Govmntal Ctrl:	-		
IC Catgry Enfrcmnt Prmt Tools:	-		
Source of Cleanup Funding:	-		
Entity Prvdng Cleanup Funds:	-		

Grant Recipient Nme:	City of San Antonio	Acre/Grnspace Create:	-
Accmplshmnt Count:	N	Redev Funding Src:	-
Coop Agreement No:	01F07701	Redev Funding Amt:	-
Brwnfld Grant Type:	Assessment	IC Data Address:	-
Assessment Phase:	Phase II Environmental Assessment	Redev Complete Dt:	-
Assmnt Start Date:	03/28/2018	2010 No Blw Pvrty:	942
Assmnt Complete Dt:	05/04/2018	2010 Below Poverty:	39.41
Assmnt Funding Amt:	33355	2010 Median Income:	3294
Cleanup Start Date:	-	2010 No Low Income:	1672
Clnup Complete Dt:	-	2010 Low Income:	69.96
Acres Cleaned Up:	-	2010 No Vcnt Housng:	228
Cleanup Fnding Src:	-	2010 Vacnt Housng:	23.91
Cleanup Fnding Amt:	-	2010 No Unemployed:	99
Redevmnt Start Dt:	-	2010 Unemployed:	4.14
Clnup / Redev Jobs:	-		
Assmnt Funding Src:	EPA		
Entity Prvde Assmnt Fnds:	US EPA - Brownfields Assessment Cooperative Agreement		
Enty Prvdng Clnup Fnd:	-		
Entity Prvdng Redev Funds:	-		
Past Use Grnspace Arces:	-		
Past Use Residential Arces:	-		
Past Use Commercial Arces:	-		
Past Use Industrial Arces:	5.09		
Past Use Multistory Arces:	-		
Future Use Multistory Arces:	-		
Future Use Greenspace:	-		
Future Use Residential:	-		

Map Key	Number of Records	Direction	Distance (mi/ft)	Elev/Diff (ft)	Site	DB
Future Use Commercial:	-					
Future Use Industrial:	-					
Acres Cleaned Up:	-					
Cleanup Start Date:	-					
Cleanup Completion Date:	-					
ICS in Place:	N					
Date ICS in Place:	-					
IC Catgry Govmntal Ctrls:	-					
IC Catgry Enfrcmnt Prmt Tools:	-					
Source of Cleanup Funding:	-					
Entity Prvding Cleanup Funds:	-					

32	1 of 1	W	0.36 / 1,904.75	637.03 / -3	ALLEN ELECTRIC 728 S SAINT MARYS ST SAN ANTONIO TX 78205	LPST
LPST ID:	115972			Nearest City:	SAN ANTONIO	
PST ID:				Site Name (Map):	ALLEN ELECTRIC	
Facility ID:				Phys Addr (Map):	728 S SAINT MARYS ST	
Site Name:	ALLEN ELECTRIC			City (Map):	SAN ANTONIO	
Site Address:	728 S SAINT MARYS ST			County (Map):	BEXAR	
City Name:	SAN ANTONIO			ZIP Code (Map):	78205	
ZIP Code:	78205			Lat DD (Map):	29.417096	
County Name:	BEXAR			Long DD (Map):	-98.489801	
Addr Desc (Map):	728 S ST MARYS					
Source:	TCEQ LPST Report; TCEQ Map Data					
Note:	Documents related to facilities in Texas can be searched on TCEQ Records Online Central File Room (CFR): https://records.tceq.texas.gov/cs/idcplg?IdcService=TCEQ_SEARCH Basic information, including RN numbers, for facilities in TX can be searched on the TCEQ Central Registry: https://www15.tceq.texas.gov/crpub/ Information about how to use these resources can be found here: https://www.tceq.texas.gov/assets/public/agency/How-to-Use-Central-File-Room-Online.pdf					

TCEQ LPST Report

Ref No:	RN104028683	Reported Date:	12/1/2003
Closure Date:	6/10/2004	Entered Date:	5/19/2004
Discovered Date:	10/16/2003	TCEQ Region:	REGION 13 - SAN ANTONIO
Rem Program:	LPST	Project Manager:	TSR
Program:	1 - RPR		
Corrective Action Status:	6A - FINAL CONCURRENCE ISSUED		
Priority Status:	4.0 - ASSESSMENT INCOMPLETE NO APPARENT RECEPTORS IMPACTED		

TCEQ Map Data

Region:	REGION 13 - SAN ANTONIO	Horz Meth:	UNKNOWN
X:	-98.489801	Horz Acc:	-9999
Y:	29.417096	Horz Org:	TCEQ
Horz Ref:	OTHER	Horz Datum:	NAD83
Horz Date:	20040519	Horz Desc:	

33	1 of 1	NNE	0.37 / 1,964.35	665.50 / 26	E N GARAGE 237 CENTER ST SAN ANTONIO TX 78202	LPST
LPST ID:	110427			Nearest City:	SAN ANTONIO	
PST ID:				Site Name (Map):	E N GARAGE	
Facility ID:	55709			Phys Addr (Map):	237 CENTER ST	
Site Name:	E N GARAGE			City (Map):	SAN ANTONIO	
Site Address:	237 CENTER ST			County (Map):	BEXAR	
City Name:	SAN ANTONIO			ZIP Code (Map):	78202	
ZIP Code:	78202			Lat DD (Map):	29.42269	
County Name:	BEXAR			Long DD (Map):	-98.47804	
Addr Desc (Map):	237 CENTER ST					
Source:	TCEQ LPST Report; TCEQ Map Data					

Map Key	Number of Records	Direction	Distance (mi/ft)	Elev/Diff (ft)	Site	DB
---------	-------------------	-----------	------------------	----------------	------	----

Note: Documents related to facilities in Texas can be searched on TCEQ Records Online Central File Room (CFR): https://records.tceq.texas.gov/cs/idcplg?IdcService=TCEQ_SEARCH
Basic information, including RN numbers, for facilities in TX can be searched on the TCEQ Central Registry: <https://www15.tceq.texas.gov/crpub/>
Information about how to use these resources can be found here: <https://www.tceq.texas.gov/assets/public/agency/How-to-Use-Central-File-Room-Online.pdf>

TCEQ LPST Report

Ref No:	RN100550086	Reported Date:	2/23/1996
Closure Date:	10/7/1998	Entered Date:	3/4/1996
Discovered Date:	12/31/3000	TCEQ Region:	REGION 13 - SAN ANTONIO
Rem Program:	LPST	Project Manager:	MMW
Program:	1P - PRIVATIZATION CONTRACTOR		
Corrective Action Status:	6A - FINAL CONCURRENCE ISSUED		
Priority Status:	3.3 - GW IMPACT NON-PUBLIC/NON-DOMESTIC H2O SUPPLY WELL W/IN.25mi		

TCEQ Map Data

Region:	REGION 13 - SAN ANTONIO	Horz Meth:	UNKNOWN
X:	-98.47804	Horz Acc:	-9999
Y:	29.42269	Horz Org:	USGS
Horz Ref:	OTHER	Horz Datum:	NAD83
Horz Date:	19960304	Horz Desc:	

34	1 of 2	NNE	0.38 / 1,986.53	661.05 / 21	AIRPORT SOUTH PARK AND RIDE SAN ANTONIO 212 CHESTNUT ST SAN ANTONIO TX 78202	IHW CORR ACTION
--------------------	--------	------------	----------------------------	------------------------	---	----------------------------

Program ID:	T0558	Phys Addr (Map):	212 CHESTNUT ST
RN No:	RN104635438	City (Map):	SAN ANTONIO
Address:	212 CHESTNUT ST	Zip Code (Map):	78202
City:	SAN ANTONIO	County (Map):	BEXAR
Zip:	78202	Latitude (Map):	29.42316713
County:	BEXAR	Longitude (Map):	-98.47966535
IHWCA ID (Map):	T0558	Data Source:	TCWQ IHWCA Data; TCWQ Map Data
RN No (Map):	RN104635438		
RN Name:	AIRPORT SOUTH PARK AND RIDE SAN ANTONIO		
Site Name (Map):	AIRPORT SOUTH PARK AND RIDE SAN ANTONIO		
Location Description:	CHESTNUT ST		
Address Desc:	CHESTNUT ST		
Note:	Documents related to facilities in Texas can be searched on TCEQ Records Online Central File Room (CFR): https://records.tceq.texas.gov/cs/idcplg?IdcService=TCEQ_SEARCH Basic information, including RN numbers, for facilities in TX can be searched on the TCEQ Central Registry: https://www15.tceq.texas.gov/crpub/ Information about how to use these resources can be found here: https://www.tceq.texas.gov/assets/public/agency/How-to-Use-Central-File-Room-Online.pdf		

TCEQ IHW Corrective Actions Data

Admin Status:	INACTIVE	Soil Coc Class:	
Admin Status Dt:	3/17/2003	Soil Remediation:	
Phase:	COMPLETED WORKLOAD	Gw Coc Class:	
Phase Status Dt:	3/17/2003	Gw Remediation:	
Program:	IHWCA		

TCEQ Open Data - IHWCA Points

X:	-98.479665348	Horz Org:	TCEQ
Y:	29.423167127	Horz Datum:	NAD83
Horz Acc:	5	Horz Meth:	ADDMAT_NUM
Horz Ref:	STRUC_CEN	Region:	REGION 13 - SAN ANTONIO
Horz Date:	19010101		

Map Key	Number of Records	Direction	Distance (mi/ft)	Elev/Diff (ft)	Site	DB
---------	-------------------	-----------	------------------	----------------	------	----

Horz Desc:
REM Program: Industrial and Hazardous Waste Corrective Action (IHWCA)

34	2 of 2	NNE	0.38 / 1,986.53	661.05 / 21	AIRPORT SOUTH PARK AND RIDE SAN ANTONIO 212 CHESTNUT ST CHESTNUT ST SAN ANTONIO TX 78202	APAR
--------------------	--------	-----	--------------------	----------------	---	------

RN No: RN104635438
County: BEXAR
Report Source: VCP Affected Property Assessment Reports Locations
Note: Documents related to facilities in Texas can be searched on TCEQ Records Online Central File Room (CFR):
https://records.tceq.texas.gov/cs/idcplg?IdcService=TCEQ_SEARCH
Basic information, including RN numbers, for facilities in TX can be searched on the TCEQ Central Registry: <https://www15.tceq.texas.gov/crpub/>
Information about how to use these resources can be found here: <https://www.tceq.texas.gov/assets/public/agency/How-to-Use-Central-File-Room-Online.pdf>

VCP-CA Affected Property Assessment Reports Locations

Site Status:	INACTIVE	Comm ID:	1078797
Corr Action Status:	COMPLETED WORKLOAD	Com Type:	APAR
Site No:	T0558	Com Rec Date:	1/30/2002
Program Name:	IHW CORRECTIVE ACTION		
Program Site Name:	AIRPORT SOUTH PARK AND RIDE SAN ANTONIO		
Type of Site:	PARKING/TRANSIT CENTER		

VCP-CA Affected Property Assessment, Chemicals of Concern Report

Comm Type:	APAR
Comm Rec Date:	1/30/2002
Program Area:	IHW CORRECTIVE ACTION
COCs Identified:	

35	1 of 1	SW	0.38 / 1,995.19	636.96 / -3	CINTAS 914 926 S PRESA SAN ANTONIO TX 78213	LPST
--------------------	--------	----	--------------------	----------------	---	------

LPST ID:	115985	Nearest City:	SAN ANTONIO
PST ID:		Site Name (Map):	CINTAS
Facility ID:		Phys Addr (Map):	914 926 S PRESA
Site Name:	CINTAS	City (Map):	SAN ANTONIO
Site Address:	914 926 S PRESA	County (Map):	BEXAR
City Name:	SAN ANTONIO	ZIP Code (Map):	78213
ZIP Code:	78213	Lat DD (Map):	29.4117066
County Name:	BEXAR	Long DD (Map):	-98.487143
Addr Desc (Map):	914 926 S PRESA		
Source:	TCEQ LPST Report; TCEQ Map Data		
Note:	Documents related to facilities in Texas can be searched on TCEQ Records Online Central File Room (CFR): https://records.tceq.texas.gov/cs/idcplg?IdcService=TCEQ_SEARCH Basic information, including RN numbers, for facilities in TX can be searched on the TCEQ Central Registry: https://www15.tceq.texas.gov/crpub/ Information about how to use these resources can be found here: https://www.tceq.texas.gov/assets/public/agency/How-to-Use-Central-File-Room-Online.pdf		

TCEQ LPST Report

Ref No:	RN106988918	Reported Date:	4/27/2004
Closure Date:	5/19/2004	Entered Date:	5/19/2004
Discovered Date:	4/27/2004	TCEQ Region:	REGION 13 - SAN ANTONIO
Rem Program:	LPST	Project Manager:	DCOKER
Program:	1 - RPR		
Corrective Action Status:	6A - FINAL CONCURRENCE ISSUED		
Priority Status:	4.0 - ASSESSMENT INCOMPLETE NO APPARENT RECEPTORS IMPACTED		

Map Key	Number of Records	Direction	Distance (mi/ft)	Elev/Diff (ft)	Site	DB
---------	----------------------	-----------	---------------------	-------------------	------	----

TCEQ Map Data

Region:	REGION 13 - SAN ANTONIO	Horz Meth:	ADDMAT_NUM
X:	-98.487143	Horz Acc:	-9999
Y:	29.4117066	Horz Org:	TCEQ
Horz Ref:	OTHER	Horz Datum:	NAD83
Horz Date:	20040519	Horz Desc:	

36	1 of 1	N	0.38 / 2,005.61	656.68 / 17	FORMER AMOCO STATION 303 BLUM ST SAN ANTONIO TX	LPST
--------------------	--------	---	--------------------	----------------	---	------

LPST ID:	110675	Nearest City:	SAN ANTONIO
PST ID:		Site Name (Map):	FORMER AMOCO STATION
Facility ID:		Phys Addr (Map):	
Site Name:	FORMER AMOCO STATION	City (Map):	SAN ANTONIO
Site Address:		County (Map):	BEXAR
City Name:	SAN ANTONIO	ZIP Code (Map):	
ZIP Code:		Lat DD (Map):	29.423706
County Name:	BEXAR	Long DD (Map):	-98.482545
Addr Desc (Map):	303 BLUM ST		
Source:	TCEQ LPST Report; TCEQ Map Data		
Note:	Documents related to facilities in Texas can be searched on TCEQ Records Online Central File Room (CFR): https://records.tceq.texas.gov/cs/idcplg?IdcService=TCEQ_SEARCH Basic information, including RN numbers, for facilities in TX can be searched on the TCEQ Central Registry: https://www15.tceq.texas.gov/crpub/ Information about how to use these resources can be found here: https://www.tceq.texas.gov/assets/public/agency/How-to-Use-Central-File-Room-Online.pdf		

TCEQ LPST Report

Ref No:	RN106983877	Reported Date:	12/31/3000
Closure Date:	6/27/2003	Entered Date:	3/25/1996
Discovered Date:	12/31/3000	TCEQ Region:	REGION 13 - SAN ANTONIO
Rem Program:	LPST	Project Manager:	DRK
Program:	1 - RPR		
Corrective Action Status:	6A - FINAL CONCURRENCE ISSUED		
Priority Status:	4.1 - GW IMPACTED NO APPARENT THREATS OR IMPACTS TO RECEPTORS		

TCEQ Map Data

Region:	REGION 13 - SAN ANTONIO	Horz Meth:	UNKNOWN
X:	-98.482545	Horz Acc:	-9999
Y:	29.423706	Horz Org:	TCEQ
Horz Ref:	OTHER	Horz Datum:	NAD83
Horz Date:	19960325	Horz Desc:	

37	1 of 3	W	0.38 / 2,026.03	637.18 / -3	EXXON 67678 700 S SAINT MARYS ST SAN ANTONIO TX 78205	LPST
--------------------	--------	---	--------------------	----------------	---	------

LPST ID:	98233	Nearest City:	SAN ANTONIO
PST ID:		Site Name (Map):	EXXON 67678
Facility ID:	26128	Phys Addr (Map):	700 S SAINT MARYS ST
Site Name:	EXXON 67678	City (Map):	SAN ANTONIO
Site Address:	700 S SAINT MARYS ST	County (Map):	BEXAR
City Name:	SAN ANTONIO	ZIP Code (Map):	78205
ZIP Code:	78205	Lat DD (Map):	29.417988
County Name:	BEXAR	Long DD (Map):	-98.490085
Addr Desc (Map):	S ST MARYS W DISPENSER ISLAND		
Source:	TCEQ LPST Report; TCEQ Map Data		
Note:	Documents related to facilities in Texas can be searched on TCEQ Records Online Central File Room (CFR): https://records.tceq.texas.gov/cs/idcplg?IdcService=TCEQ_SEARCH		

Map Key	Number of Records	Direction	Distance (mi/ft)	Elev/Diff (ft)	Site	DB
---------	-------------------	-----------	------------------	----------------	------	----

Basic information, including RN numbers, for facilities in TX can be searched on the TCEQ Central Registry: <https://www15.tceq.texas.gov/crpub/>
 Information about how to use these resources can be found here: <https://www.tceq.texas.gov/assets/public/agency/How-to-Use-Central-File-Room-Online.pdf>

TCEQ LPST Report

Ref No:	RN101473189	Reported Date:	3/12/1991
Closure Date:	2/20/1997	Entered Date:	3/13/1991
Discovered Date:	2/28/1991	TCEQ Region:	REGION 13 - SAN ANTONIO
Rem Program:	LPST	Project Manager:	KGM
Program:	1 - RPR		
Corrective Action Status:	6A - FINAL CONCURRENCE ISSUED		
Priority Status:	4.2 - NO GW IMPACT NO APPARENT THREATS OR IMPACTS TO RECEPTORS		

TCEQ Map Data

Region:	REGION 13 - SAN ANTONIO	Horz Meth:	UNKNOWN
X:	-98.490085	Horz Acc:	-9999
Y:	29.417988	Horz Org:	TCEQ
Horz Ref:	OTHER	Horz Datum:	NAD83
Horz Date:	19910313	Horz Desc:	

37	2 of 3	W	0.38 / 2,026.03	637.18 / -3	EXXON 67678 700 S SAINT MARYS ST SAN ANTONIO TX 78205	LPST
--------------------	--------	---	--------------------	----------------	---	------

LPST ID:	98234	Nearest City:	SAN ANTONIO
PST ID:		Site Name (Map):	EXXON 67678
Facility ID:	26128	Phys Addr (Map):	700 S SAINT MARYS ST
Site Name:	EXXON 67678	City (Map):	SAN ANTONIO
Site Address:	700 S SAINT MARYS ST	County (Map):	BEXAR
City Name:	SAN ANTONIO	ZIP Code (Map):	78205
ZIP Code:	78205	Lat DD (Map):	29.417988
County Name:	BEXAR	Long DD (Map):	-98.490085
Addr Desc (Map):	S ST MARYS ST		
Source:	TCEQ LPST Report; TCEQ Map Data		
Note:	Documents related to facilities in Texas can be searched on TCEQ Records Online Central File Room (CFR): https://records.tceq.texas.gov/cs/idcplg?IdcService=TCEQ_SEARCH Basic information, including RN numbers, for facilities in TX can be searched on the TCEQ Central Registry: https://www15.tceq.texas.gov/crpub/ Information about how to use these resources can be found here: https://www.tceq.texas.gov/assets/public/agency/How-to-Use-Central-File-Room-Online.pdf		

TCEQ LPST Report

Ref No:	RN101473189	Reported Date:	3/12/1991
Closure Date:	2/20/1997	Entered Date:	3/13/1991
Discovered Date:	2/28/1991	TCEQ Region:	REGION 13 - SAN ANTONIO
Rem Program:	LPST	Project Manager:	KGM
Program:	1 - RPR		
Corrective Action Status:	6A - FINAL CONCURRENCE ISSUED		
Priority Status:	4.2 - NO GW IMPACT NO APPARENT THREATS OR IMPACTS TO RECEPTORS		

TCEQ Map Data

Region:	REGION 13 - SAN ANTONIO	Horz Meth:	UNKNOWN
X:	-98.490085	Horz Acc:	-9999
Y:	29.417988	Horz Org:	TCEQ
Horz Ref:	OTHER	Horz Datum:	NAD83
Horz Date:	19910313	Horz Desc:	

Map Key	Number of Records	Direction	Distance (mi/ft)	Elev/Diff (ft)	Site	DB
37	3 of 3	W	0.38 / 2,026.03	637.18 / -3	EXXON STATION 67678 700 S SAINT MARYS ST SAN ANTONIO TX 78205	LPST
<div> <div> LPST ID: 98240 PST ID: Facility ID: 26128 Site Name: EXXON STATION 67678 Site Address: 700 S SAINT MARYS ST City Name: SAN ANTONIO ZIP Code: 78205 County Name: BEXAR Addr Desc (Map): S ST MARYS Source: TCEQ LPST Report; TCEQ Map Data Note: Documents related to facilities in Texas can be searched on TCEQ Records Online Central File Room (CFR): https://records.tceq.texas.gov/cs/idcplg?IdcService=TCEQ_SEARCH Basic information, including RN numbers, for facilities in TX can be searched on the TCEQ Central Registry: https://www15.tceq.texas.gov/crpub/ Information about how to use these resources can be found here: https://www.tceq.texas.gov/assets/public/agency/How-to-Use-Central-File-Room-Online.pdf </div> <div> Nearest City: SAN ANTONIO Site Name (Map): EXXON STATION 67678 Phys Addr (Map): 700 S SAINT MARYS ST City (Map): SAN ANTONIO County (Map): BEXAR ZIP Code (Map): 78205 Lat DD (Map): 29.417988 Long DD (Map): -98.490085 </div> </div>						
TCEQ LPST Report						
<div> <div> Ref No: RN101473189 Closure Date: 12/14/1992 Discovered Date: 2/28/1991 Rem Program: LPST Program: 1 - RPR Corrective Action Status: 6A - FINAL CONCURRENCE ISSUED Priority Status: 1D - GROUP 1 GROUNDWATER PLUME HAS/LIKELY TO MIGRATE OFF-SITE </div> <div> Reported Date: 3/12/1991 Entered Date: 3/13/1991 TCEQ Region: REGION 13 - SAN ANTONIO Project Manager: SMO </div> </div>						
TCEQ Map Data						
<div> <div> Region: REGION 13 - SAN ANTONIO X: -98.490085 Y: 29.417988 Horz Ref: OTHER Horz Date: 19910313 </div> <div> Horz Meth: UNKNOWN Horz Acc: -9999 Horz Org: TCEQ Horz Datum: NAD83 Horz Desc: </div> </div>						
38	1 of 1	W	0.39 / 2,038.05	636.92 / -3	EL MIRADOR RESTAURANT & MULTIPLE OTHER LOTS SAN ANTONIO TX	IHW CORR ACTION
<div> <div> Program ID: T3176 RN No: RN107732844 Address: City: SAN ANTONIO Zip: County: BEXAR IHWCA ID (Map): T3176 RN No (Map): RN107732844 RN Name: EL MIRADOR RESTAURANT & MULTIPLE OTHER LOTS Site Name (Map): EL MIRADOR RESTAURANT & MULTIPLE OTHER LOTS Location Description: 700 BLOCK OF SOUTH ST MARYS ST Address Desc: 700 BLOCK OF SOUTH ST MARYS ST Note: Documents related to facilities in Texas can be searched on TCEQ Records Online Central File Room (CFR): https://records.tceq.texas.gov/cs/idcplg?IdcService=TCEQ_SEARCH Basic information, including RN numbers, for facilities in TX can be searched on the TCEQ Central Registry: https://www15.tceq.texas.gov/crpub/ Information about how to use these resources can be found here: https://www.tceq.texas.gov/assets/public/agency/How-to-Use-Central-File-Room-Online.pdf </div> <div> Phys Addr (Map): City (Map): SAN ANTONIO Zip Code (Map): County (Map): BEXAR Latitude (Map): 29.41796 Longitude (Map): -98.4899049 Data Source: TCWQ IHWC Data; TCWQ Map Data </div> </div>						
TCEQ IHW Corrective Actions Data						

Map Key	Number of Records	Direction	Distance (mi/ft)	Elev/Diff (ft)	Site	DB
Admin Status:	INACTIVE				Soil Coc Class:	
Admin Status Dt:	11/10/2014				Soil Remediation:	
Phase:	COMPLETED WORKLOAD				Gw Coc Class:	
Phase Status Dt:	11/10/2014				Gw Remediation:	
Program:	IHWCA					

TCEQ Open Data - IHWCA Points

X:	-98.4899049	Horz Org:	TCEQ
Y:	29.41796	Horz Datum:	NAD83
Horz Acc:	-9999	Horz Meth:	ADDMAT_NUM
Horz Ref:	OTHER	Region:	REGION 13 - SAN ANTONIO
Horz Date:	20140908		
Horz Desc:			
REM Program:	Industrial and Hazardous Waste Corrective Action (IHWCA)		

39	1 of 2	ESE	0.39 / 2,083.47	656.67 / 17	Historic Gardens III 700 Block of Mesquite Street San Antonio TX 78203	FED BROWNFIELDS
Acres Property ID:	14965				Cleanup Required:	Y
Prprty Size(Acres):	5				SFLLP Fact Owship:	-
Radius:	.5				Hzrntl Collct Mthd:	Address Matching-House Number
Type of Funding:	Hazardous				Source Map Scale:	-
Local Property No:	-				Reference Point:	Entrance Point of a Facility or Station
Ownership Entity:	-				Horiz Refer Datum:	North American Datum of 1983
Current Owner:	-				Latitude:	29.4208438
DID Ownrshp Chng:	-				Longitude:	-98.47473009999999
Cntmnt Fnd Petrol:	-				Clnl Up Petroleum:	-
Cntmnt Fnd Asb:	-				Clnl Up Asbestos:	-
Cntmnt Fnd Lead:	-				Clnl Up Lead:	-
Cntmnt Fnd PAHs:	-				Clnl Up PAHs:	-
Cntmnt Fnd PCBs:	-				Clnl Up PCBs:	-
Cntmnt Fnd VOCs:	-				Clnl Up VOCs:	-
Cntmnt Fnd Selenium:	-				Clnl Up Selenium:	-
Cntmnt Fnd Iron:	-				Clnl Up Iron:	-
Cntmnt Fnd Arsenic:	-				Clnl Up Arsenic:	-
Cntmnt Fnd Cd:	-				Clnl Up Cadmium:	-
Cntmnt Fnd Cr:	-				Clnl Up Chromium:	-
Cntmnt Fnd Copper:	-				Clnl Up Copper:	-
Cntmnt Fnd Mercury:	-				Clnl Up Mercury:	-
Cntmnt Fnd Nickel:	-				Clnl Up Nickel:	-
Cntmnt Fnd Pesticide:	-				Clnl Up Pesticides:	-
Cntmnt Fnd SVOCs:	-				Clnl Up SVOCs:	-
Cntmnt Fnd Oth Mtl:	-				Clnl Up Metals:	-
Cntmnt Fnd Other:	-				Clnl Up Other:	-
Cntmnt Fnd Unk:	-				Clnl Up Unknown:	-
Cntmnt Fnd None:	-				Clnl Up None:	-
Clnl Up Ctl Sbstr:	-				Clnl Up Oth Desc:	-
Media Afctd Air:	-				Clnl Up Air:	-
Media Afctd Sedi:	-				Clnl Up Sediment:	-
Media Afctd Soil:	-				Clnl Up Soil:	-
Media Afctd Drnk Wtr:	-				Clnl Up Drnk Wtr:	-
Media Afctd Grnd Wtr:	-				Clnl Up Grnd Wtr:	-
Media Afctd Surf Wtr:	-				Clnl Up Surf Wtr:	-
Media Afctd Bldg Mat:	-				Clnl Up Bldg Mats:	-
Media Afctd Ind Air:	-				Clnl Up Indoor Air:	-
Media Afctd Unk:	-				Clnl Up Unknown:	-
Media Afctd None:	-					
Cntmnt Fnd Ctrl Sbstrcs:	-					
Further Action Cleanup:	-					
Enrollment St Tribal Prg:	-					
Institutional Ctrl ICs Req:	-					
IC Catgry Proprietary Ctrl:	-					
IC Catgry Informational Dev:	-					
IC Catgry Govmntal Ctrl:	-					

Map Key	Number of Records	Direction	Distance (mi/ft)	Elev/Diff (ft)	Site	DB
IC Catgry Enfrc Prmt TIs:	-					
ICs in Place:	U					
Date ICs in Place:	-					
Photographs are Available:	-					
Video is Available:	-					
Cntmnt Fnd Other Descr :	-					
St Tribal Prg ID No:	-					
Description History:	-					
Ready for Reuse Ind:	No					

Detail Information

Grant Recipient Nme:	San Antonio, City of	Acre/Grnspace Create:	-
Accmplshmnt Count:	N	Redev Funding Src:	-
Coop Agreement No:	98644301	Redev Funding Amt:	-
Brwnfld Grant Type:	Assessment	IC Data Address:	-
Assessment Phase:	Phase I Environmental Assessment	Redev Complete Dt:	-
Assmnt Start Date:	09/30/2004	2010 No Blw Pvrty:	1129
Assmnt Complete Dt:	09/30/2004	2010 Below Poverty:	39.17
Assmnt Funding Amt:	-	2010 Median Income:	3560
Cleanup Start Date:	-	2010 No Low Income:	2021
Clnup Complete Dt:	-	2010 Low Income:	70.12
Acres Cleaned Up:	-	2010 No Vcnt Housng:	263
Cleanup Fnding Src:	-	2010 Vacnt Housng:	23.42
Cleanup Fnding Amt:	-	2010 No Unemployed:	106
Redevmnt Start Dt:	-	2010 Unemployed:	3.68
Clnup / Redev Jobs:	-		
Assmnt Funding Src:	-		
Entity Prvde Assmnt Fnds:	-		
Enty Prvding Clnup Fnd:	-		
Entity Prvding Redev Funds:	-		
Past Use Grnspace Arces:	-		
Past Use Residential Arces:	-		
Past Use Commercial Arces:	-		
Past Use Industrial Arces:	-		
Past Use Multistory Arces:	-		
Future Use Multistory Arces:	-		
Future Use Greenspace:	-		
Future Use Residential:	-		
Future Use Commercial:	-		
Future Use Industrial:	-		
Acres Cleaned Up:	-		
Cleanup Start Date:	-		
Cleanup Completion Date:	-		
ICS in Place:	U		
Date ICS in Place:	-		
IC Catgry Govmntal Ctrl:	-		
IC Catgry Enfrcmnt Prmt Tools:	-		
Source of Cleanup Funding:	-		
Entity Prvding Cleanup Funds:	-		

39	2 of 2	ESE	0.39 / 2,083.47	656.67 / 17	Historic Gardens II 700 Block of Mesquite Street San Antonio TX 78303	FED BROWNFIELDS
Acres Property ID:	14956	Cleanup Required:	Y			
Prprty Size(Acres):	4	SFLLP Fact Owship:	-			
Radius:	.5	Hzntl Collct Mthd:	Address Matching-House Number			
Type of Funding:	Hazardous	Source Map Scale:	-			
Local Property No:	-	Reference Point:	Entrance Point of a Facility or Station			
Ownership Entity:	-	Horiz Refer Datum:	North American Datum of 1983			
Current Owner:	-	Latitude:	29.4208438			
DID Ownrshp Chng:	-	Longitude:	-98.47473009999999			
Cntmnt Fnd Petrol:	-	Cln Up Petroleum:	-			
Cntmnt Fnd Asb:	-	Cln Up Asbestos:	-			
Cntmnt Fnd Lead:	-	Cln Up Lead:	-			
Cntmnt Fnd PAHs:	-	Cln Up PAHs:	-			

Map Key	Number of Records	Direction	Distance (mi/ft)	Elev/Diff (ft)	Site	DB
Cntmnt Fnd PCBs:	-				CInd Up PCBs:	-
Cntmnt Fnd VOCs:	-				CInd Up VOCs:	-
Cntmnt Fnd Selenium:	-				CInd Up Selenium:	-
Cntmnt Fnd Iron:	-				CInd Up Iron:	-
Cntmnt Fnd Arsenic:	-				CInd Up Arsenic:	-
Cntmnt Fnd Cd:	-				CInd Up Cadmium:	-
Cntmnt Fnd Cr:	-				CInd Up Chromium:	-
Cntmnt Fnd Copper:	-				CInd Up Copper:	-
Cntmnt Fnd Mercury:	-				CInd Up Mercury:	-
Cntmnt Fnd Nickel:	-				CInd Up Nickel:	-
Cntmnt Fnd Pesticide:	-				CInd Up Pesticides:	-
Cntmnt Fnd SVOCs:	-				CInd Up SVOCs:	-
Cntmnt Fnd Oth Mtl:	-				CInd Oth Metals:	-
Cntmnt Fnd Other:	-				CInd Up Other:	-
Cntmnt Fnd Unk:	-				CInd Up Unknown:	-
Cntmnt Fnd None:	-				CInd Up None:	-
CInd Up Ctl Sbst:	-				CInd Up Oth Desc:	-
Media Afctd Air:	-				CInd Up Air:	-
Media Afctd Sedi:	-				CInd Up Sediment:	-
Media Afctd Soil:	-				CInd Up Soil:	-
Media Afctd Drnk Wtr:	-				CInd Up Drnk Wtr:	-
Media Afctd Grnd Wtr:	-				CInd Up Grnd Wtr:	-
Media Afctd Surf Wtr:	-				CInd Up Surf Wtr:	-
Media Afctd Bldg Mat:	-				CInd Up Bldg Mats:	-
Media Afctd Ind Air:	-				CInd Up Indoor Air:	-
Media Afctd Unk:	-				CInd Up Unknown:	-
Media Afctd None:	-					
Cntmnt Fnd Ctrl Sbstncs:	-					
Further Action Cleanup:	-					
Enrollment St Tribal Prg:	-					
Institutional Ctrl ICs Req:	-					
IC Catgry Proprietary Ctrls:	-					
IC Catgry Informational Dev:	-					
IC Catgry Govmntal Ctrls:	-					
IC Catgry Enfrc Prmt TIs:	-					
ICs in Place:	-	U				
Date ICs in Place:	-					
Photographs are Available:	-					
Video is Available:	-					
Cntmnt Fnd Other Descr :	-					
St Tribal Prg ID No:	-					
Description History:	-					
Ready for Reuse Ind:	-	No				

Detail Information

Grant Recipient Nme:	San Antonio, City of	Acre/Grnspec Create:	-
Accmplshmnt Count:	N	Redev Funding Src:	-
Coop Agreement No:	98644301	Redev Funding Amt:	-
Brwnfld Grant Type:	Assessment	IC Data Address:	-
Assessment Phase:	Phase I Environmental Assessment	Redev Complete Dt:	-
Assmnt Start Date:	03/31/2000	2010 No Blw Pvrty:	1129
Assmnt Complete Dt:	03/31/2000	2010 Below Poverty:	39.17
Assmnt Funding Amt:	-	2010 Median Income:	3560
Cleanup Start Date:	06/30/2000	2010 No Low Income:	2021
Clnup Complete Dt:	06/30/2000	2010 Low Income:	70.12
Acres Cleaned Up:	-	2010 No Vcnt Housng:	263
Cleanup Fnding Src:	-	2010 Vacnt Housng:	23.42
Cleanup Fnding Amt:	-	2010 No Unemployed:	106
Redevmnt Start Dt:	09/30/2000	2010 Unemployed:	3.68
Clnup / Redev Jobs:	-		
Assmnt Funding Src:	-		
Entity Prvde Assmnt Fnds:	-		
Enty Prvdng Clnup Fnd:	-		
Entity Prvdng Redev Funds:	-		
Past Use Grnspace Arces:	-		
Past Use Residential Arces:	-		

Map Key	Number of Records	Direction	Distance (mi/ft)	Elev/Diff (ft)	Site	DB
Past Use Commercial Arces: - Past Use Industrial Arces: - Past Use Multistory Arces: - Future Use Multistory Arces: - Future Use Greenspace: - Future Use Residential: - Future Use Commercial: - Future Use Industrial: - Acres Cleaned Up: - Cleanup Start Date: 06/30/2000 Cleanup Completion Date: 06/30/2000 ICS in Place: U Date ICS in Place: - IC Catgry Govmntal Ctrls: - IC Catgry Enfrcmnt Prmt Tools: - Source of Cleanup Funding: - Entity Prvding Cleanup Funds: -						
40	1 of 1	NE	0.40 / 2,106.73	667.48 / 28	UNKNOWN0 300 CENTER ST SAN ANTONIO TX 78202	LPST
LPST ID: 106162 PST ID: Facility ID: Site Name: UNKNOWN0 Site Address: 300 CENTER ST City Name: SAN ANTONIO ZIP Code: 78202 County Name: BEXAR Addr Desc (Map): 300 NORTH CENTER FACILITY 64085 Source: TCEQ LPST Report; TCEQ Map Data Note: Documents related to facilities in Texas can be searched on TCEQ Records Online Central File Room (CFR): https://records.tceq.texas.gov/cs/idcplg?IdcService=TCEQ_SEARCH Basic information, including RN numbers, for facilities in TX can be searched on the TCEQ Central Registry: https://www15.tceq.texas.gov/crpub/ Information about how to use these resources can be found here: https://www.tceq.texas.gov/assets/public/agency/How-to-Use-Central-File-Room-Online.pdf						
TCEQ LPST Report						
Ref No: RN106982069 Closure Date: 7/13/1995 Discovered Date: 12/23/1992 Rem Program: LPST Program: 1 - RPR Corrective Action Status: 6A - FINAL CONCURRENCE ISSUED Priority Status: 6 - MINOR SOIL CONTAMINATION - NO REMEDIAL ACTION REQUIRED						
TCEQ Map Data						
Region: REGION 13 - SAN ANTONIO X: -98.47839 Y: 29.42236 Horz Ref: OTHER Horz Date: 19930330 Horz Meth: UNKNOWN Horz Acc: -9999 Horz Org: TCEQ Horz Datum: NAD83 Horz Desc:						
41	1 of 1	SW	0.40 / 2,107.84	638.69 / -1	CINTAS 87 901 S PRESA ST SAN ANTONIO TX 78210	IHW CORR ACTION
Program ID: T1932 RN No: RN102861200 Address: 901 S PRESA ST City: SAN ANTONIO Phys Addr (Map): 901 S PRESA ST City (Map): SAN ANTONIO Zip Code (Map): 78210 County (Map): BEXAR						

Map Key	Number of Records	Direction	Distance (mi/ft)	Elev/Diff (ft)	Site	DB
---------	-------------------	-----------	------------------	----------------	------	----

Zip:	78210				Latitude (Map):	29.41261
County:	BEXAR				Longitude (Map):	-98.4879
IHWCA ID (Map):	T1932				Data Source:	TCWQ IHWC Data; TCWQ Map Data
RN No (Map):	RN102861200					
RN Name:	CINTAS 87					
Site Name (Map):	CINTAS 87					
Location Description:						
Address Desc:						
Note:	<p>Documents related to facilities in Texas can be searched on TCEQ Records Online Central File Room (CFR): https://records.tceq.texas.gov/cs/idcplg?IdcService=TCEQ_SEARCH</p> <p>Basic information, including RN numbers, for facilities in TX can be searched on the TCEQ Central Registry: https://www15.tceq.texas.gov/crpub/</p> <p>Information about how to use these resources can be found here: https://www.tceq.texas.gov/assets/public/agency/How-to-Use-Central-File-Room-Online.pdf</p>					

TCEQ IHW Corrective Actions Data

Admin Status:	INACTIVE	Soil Coc Class:	
Admin Status Dt:	4/17/2009	Soil Remediation:	
Phase:	COMPLETED WORKLOAD	Gw Coc Class:	
Phase Status Dt:	4/17/2009	Gw Remediation:	
Program:	IHWCA		

TCEQ Open Data - IHWCA Points

X:	-98.4879	Horz Org:	TCEQ
Y:	29.41261	Horz Datum:	NAD83
Horz Acc:	-9999	Horz Meth:	UNKNOWN
Horz Ref:	OTHER	Region:	REGION 13 - SAN ANTONIO
Horz Date:	20040211		
Horz Desc:			
REM Program:	Industrial and Hazardous Waste Corrective Action (IHWCA)		

[42](#)

1 of 1

WNW

0.40 /
2,132.13

639.19 /
-1

The Durango
427 S. Presa
SAN ANTONIO TX 78205

FED
BROWNFIELDS

Acres Property ID:	241531	Cleanup Required:	Y
Prprty Size(Acres):	.48	SFLLP Fact Owship:	-
Radius:	.5	Hzrntl Collct Mthd:	-
Type of Funding:	Hazardous & Petroleum	Source Map Scale:	-
Local Property No:	-	Reference Point:	-
Ownership Entity:	Private	Horiz Refer Datum:	-
Current Owner:	DURANGO RE SPE LLC	Latitude:	29.4185795
DID Ownrshp Chng:	N	Longitude:	-98.4899761
Cntmnt Fnd Petrol:	-	CInd Up Petroleum:	-
Cntmnt Fnd Asb:	-	CInd Up Asbestos:	-
Cntmnt Fnd Lead:	Y	CInd Up Lead:	-
Cntmnt Fnd PAHs:	-	CInd Up PAHs:	-
Cntmnt Fnd PCBs:	-	CInd Up PCBs:	-
Cntmnt Fnd VOCs:	-	CInd Up VOCs:	-
Cntmnt Fnd Selenium:	-	CInd Up Selenium:	-
Cntmnt Fnd Iron:	-	CInd Up Iron:	-
Cntmnt Fnd Arsenic:	-	CInd Up Arsenic:	-
Cntmnt Fnd Cd:	Yes	CInd Up Cadmium:	-
Cntmnt Fnd Cr:	Yes	CInd Up Chromium:	-
Cntmnt Fnd Copper:	-	CInd Up Copper:	-
Cntmnt Fnd Mercury:	Yes	CInd Up Mercury:	-
Cntmnt Fnd Nickel:	-	CInd Up Nickel:	-
Cntmnt Fnd Pesticide:	-	CInd Up Pesticides:	-
Cntmnt Fnd SVOCs:	-	CInd Up SVOCs:	-
Cntmnt Fnd Oth Mtl:	Y	CInd Oth Metals:	-
Cntmnt Fnd Other:	Yes	CInd Up Other:	-
Cntmnt Fnd Unk:	-	CInd Up Unknown:	-
Cntmnt Fnd None:	-	CInd Up None:	-

Map Key	Number of Records	Direction	Distance (mi/ft)	Elev/Diff (ft)	Site	DB
Cln Up Ctl Sbst:	-				Cln Up Oth Desc:	-
Media Afctd Air:	-				Cln Up Air:	-
Media Afctd Sedi:	-				Cln Up Sediment:	-
Media Afctd Soil:	Y				Cln Up Soil:	-
Media Afctd Drnk Wtr:	-				Cln Up Drnk Wtr:	-
Media Afctd Grnd Wtr:	Yes				Cln Up Grnd Wtr:	-
Media Afctd Surf Wtr:	-				Cln Up Surf Wtr:	-
Media Afctd Bldg Mat:	-				Cln Up Bldg Mats:	-
Media Afctd Ind Air:	-				Cln Up Indoor Air:	-
Media Afctd Unk:	-				Cln Up Unknown:	-
Media Afctd None:	-					
Cntmnt Fnd Ctrl Sbstncs:	-					
Further Action Cleanup:	-					
Enrollment St Tribal Prg:	-					
Institutional Ctrl ICs Req:	U					
IC Catgry Proprietary Ctrls:	-					
IC Catgry Informational Dev:	-					
IC Catgry Govmntal Ctrls:	-					
IC Catgry Enfr Prmt Tls:	-					
ICs in Place:	-					
Date ICs in Place:	-					
Photographs are Available:	-					
Video is Available:	-					
Cntmnt Fnd Other Descr :	-				Chrysene, fluoranthene, phenanthrene and pyrene	
St Tribal Prg ID No:	-					
Description History:					REC #1: Historical use of the site as an auto facility as early as the 1950s through the early 1970s. Typical industry practices may have included the use of solvents, polychlorinated biphenyls (PCB) fluids in auto lifts, improper waste disposal, and ghost tanks not reported and registered. REC #2: Historical use of the site as a cleaner facility from at least 1941 through 1956. Typical industry practices may have included the use of solvents, improper waste disposal, and ghost tanks not reported and registered. REC #3: A tire sales and service facility adjacent to the north at 628 S. St. Mary's Street (1969 and 1971 Sanborn maps). In addition, Garden Cleaners is identified at this same address between 1935 and 1941. REC #4: An auto sales and service facility to the south at 640 S. St. Mary's Street. REC #5: Yates Laundry also identified to the southwest at 641 S. St. Mary's Street.	
Ready for Reuse Ind:	No					

Detail Information

Grant Recipient Nme:	City of San Antonio	Acre/Grnspace Create:	-
Accmplshmnt Count:	Y	Redev Funding Src:	-
Coop Agreement No:	01F07701	Redev Funding Amt:	-
Brwnfld Grant Type:	Assessment	IC Data Address:	-
Assessment Phase:	Phase I Environmental Assessment	Redev Complete Dt:	-
Assmnt Start Date:	09/11/2017	2010 No Blw Pvrty:	513
Assmnt Complete Dt:	09/14/2020	2010 Below Poverty:	25.16
Assmnt Funding Amt:	29120	2010 Median Income:	4965
Cleanup Start Date:	-	2010 No Low Income:	1062
Clnup Complete Dt:	-	2010 Low Income:	52.08
Acres Cleaned Up:	-	2010 No Vcnt Housng:	283
Cleanup Fndng Src:	-	2010 Vacnt Housng:	19.38
Cleanup Fndng Amt:	-	2010 No Unemployed:	85
Redevmnt Start Dt:	-	2010 Unemployed:	4.17
Clnup / Redev Jobs:	-		
Assmnt Funding Src:	EPA		
Entity Prvde Assmnt Fnds:	US EPA - Brownfields Assessment Cooperative Agreement		
Enty Prvdng Clnup Fnd:	-		
Entity Prvdng Redev Funds:	-		
Past Use Grnspace Arces:	-		
Past Use Residential Arces:	-		
Past Use Commercial Arces:	-		
Past Use Industrial Arces:	-		
Past Use Multistory Arces:	-		
Future Use Multistory Arces:	-		
Future Use Greenspace:	-		
Future Use Residential:	-		
Future Use Commercial:	-		
Future Use Industrial:	-		
Acres Cleaned Up:	-		
Cleanup Start Date:	-		

Map Key	Number of Records	Direction	Distance (mi/ft)	Elev/Diff (ft)	Site	DB
<hr/>						
Cleanup Completion Date:	-					
ICS in Place:	-					
Date ICS in Place:	-					
IC Catgry Govmntal Ctrls:	-					
IC Catgry Enfrcmnt Prmt Tools:	-					
Source of Cleanup Funding:	-					
Entity Prvding Cleanup Funds:	-					
Grant Recipient Nme:	City of San Antonio				Acre/Grnspsc Create:	-
Accmplshmnt Count:	Y				Redev Funding Src:	-
Coop Agreement No:	01F07701				Redev Funding Amt:	-
Brwnfld Grant Type:	Assessment				IC Data Address:	-
Assessment Phase:	Phase I Environmental Assessment				Redev Complete Dt:	-
Assmnt Start Date:	09/11/2017				2010 No Blw Pvrty:	513
Assmnt Complete Dt:	09/14/2020				2010 Below Poverty:	25.16
Assmnt Funding Amt:	4400				2010 Median Income:	4965
Cleanup Start Date:	-				2010 No Low Income:	1062
Clnup Complete Dt:	-				2010 Low Income:	52.08
Acres Cleaned Up:	-				2010 No Vcnt Housng:	283
Cleanup Fnding Src:	-				2010 Vacnt Housng:	19.38
Cleanup Fnding Amt:	-				2010 No Unemployed:	85
Redevmnt Start Dt:	-				2010 Unemployed:	4.17
Clnup / Redev Jobs:	-					
Assmnt Funding Src:	EPA					
Entity Prvde Assmnt Fnds:	US EPA - Brownfields Assessment Cooperative Agreement					
Enty Prvding Clnup Fnd:	-					
Entity Prvding Redev Funds:	-					
Past Use Grnspace Arces:	-					
Past Use Residential Arces:	-					
Past Use Commercial Arces:	-					
Past Use Industrial Arces:	-					
Past Use Multistory Arces:	-					
Future Use Multistory Arces:	-					
Future Use Greenspace:	-					
Future Use Residential:	-					
Future Use Commercial:	-					
Future Use Industrial:	-					
Acres Cleaned Up:	-					
Cleanup Start Date:	-					
Cleanup Completion Date:	-					
ICS in Place:	-					
Date ICS in Place:	-					
IC Catgry Govmntal Ctrls:	-					
IC Catgry Enfrcmnt Prmt Tools:	-					
Source of Cleanup Funding:	-					
Entity Prvding Cleanup Funds:	-					
Grant Recipient Nme:	City of San Antonio				Acre/Grnspsc Create:	-
Accmplshmnt Count:	Y				Redev Funding Src:	-
Coop Agreement No:	01F07701				Redev Funding Amt:	-
Brwnfld Grant Type:	Assessment				IC Data Address:	-
Assessment Phase:	Phase I Environmental Assessment				Redev Complete Dt:	-
Assmnt Start Date:	09/11/2017				2010 No Blw Pvrty:	513
Assmnt Complete Dt:	09/14/2020				2010 Below Poverty:	25.16
Assmnt Funding Amt:	46060				2010 Median Income:	4965
Cleanup Start Date:	-				2010 No Low Income:	1062
Clnup Complete Dt:	-				2010 Low Income:	52.08
Acres Cleaned Up:	-				2010 No Vcnt Housng:	283
Cleanup Fnding Src:	-				2010 Vacnt Housng:	19.38
Cleanup Fnding Amt:	-				2010 No Unemployed:	85
Redevmnt Start Dt:	-				2010 Unemployed:	4.17
Clnup / Redev Jobs:	-					
Assmnt Funding Src:	EPA					
Entity Prvde Assmnt Fnds:	US EPA - Brownfields Assessment Cooperative Agreement					
Enty Prvding Clnup Fnd:	-					
Entity Prvding Redev Funds:	-					
Past Use Grnspace Arces:	-					
Past Use Residential Arces:	-					
Past Use Commercial Arces:	-					

Map Key	Number of Records	Direction	Distance (mi/ft)	Elev/Diff (ft)	Site	DB
Past Use Industrial Arces:	-					
Past Use Multistory Arces:	-					
Future Use Multistory Arces:	-					
Future Use Greenspace:	-					
Future Use Residential:	-					
Future Use Commercial:	-					
Future Use Industrial:	-					
Acres Cleaned Up:	-					
Cleanup Start Date:	-					
Cleanup Completion Date:	-					
ICS in Place:	-					
Date ICS in Place:	-					
IC Catgry Govmntal Ctrl:	-					
IC Catgry Enfrcmnt Prmt Tools:	-					
Source of Cleanup Funding:	-					
Entity Prvding Cleanup Funds:	-					
Grant Recipient Nme:	City of San Antonio				Acre/Grnspace Create:	-
Accmplshmnt Count:	-				Redev Funding Src:	-
Coop Agreement No:	01F07701				Redev Funding Amt:	-
Brwnfld Grant Type:	Assessment				IC Data Address:	-
Assessment Phase:	-				Redev Complete Dt:	-
Assmnt Start Date:	-				2010 No Blw Pvrty:	513
Assmnt Complete Dt:	-				2010 Below Poverty:	25.16
Assmnt Funding Amt:	-				2010 Median Income:	4965
Cleanup Start Date:	-				2010 No Low Income:	1062
Clnup Complete Dt:	-				2010 Low Income:	52.08
Acres Cleaned Up:	-				2010 No Vcnt Housng:	283
Cleanup Fnding Src:	-				2010 Vacnt Housng:	19.38
Cleanup Fnding Amt:	-				2010 No Unemployed:	85
Redevmnt Start Dt:	-				2010 Unemployed:	4.17
Clnup / Redev Jobs:	-					
Assmnt Funding Src:	-					
Entity Prvde Assmnt Fnds:	-					
Enty Prvding Clnup Fnd:	-					
Entity Prvding Redev Funds:	-					
Past Use Grnspace Arces:	-					
Past Use Residential Arces:	-					
Past Use Commercial Arces:	-					
Past Use Industrial Arces:	-					
Past Use Multistory Arces:	-					
Future Use Multistory Arces:	-					
Future Use Greenspace:	-					
Future Use Residential:	-					
Future Use Commercial:	-					
Future Use Industrial:	-					
Acres Cleaned Up:	-					
Cleanup Start Date:	-					
Cleanup Completion Date:	-					
ICS in Place:	-					
Date ICS in Place:	-					
IC Catgry Govmntal Ctrl:	-					
IC Catgry Enfrcmnt Prmt Tools:	-					
Source of Cleanup Funding:	-					
Entity Prvding Cleanup Funds:	-					

[43](#)

1 of 1

W

0.41 /
2,153.83

633.00 /
-7

DON LEE SIDNEY FRANCIS II
701 S SAINT MARYS ST
SAN ANTONIO TX 78205

LPST

LPST ID: 107931
PST ID:
Facility ID: 15528
Site Name: DON LEE SIDNEY FRANCIS II
Site Address: 701 S SAINT MARYS ST
City Name: SAN ANTONIO
ZIP Code: 78205
County Name: BEXAR

Nearest City: SAN ANTONIO
Site Name (Map): DON LEE SIDNEY FRANCIS II
Phys Addr (Map): 701 S SAINT MARYS ST
City (Map): SAN ANTONIO
County (Map): BEXAR
ZIP Code (Map): 78205
Lat DD (Map): 29.4175105
Long DD (Map): -98.4903473

Map Key	Number of Records	Direction	Distance (mi/ft)	Elev/Diff (ft)	Site	DB
---------	-------------------	-----------	------------------	----------------	------	----

Addr Desc (Map): 700 S ST MARYS
Source: TCEQ LPST Report; TCEQ Map Data
Note: Documents related to facilities in Texas can be searched on TCEQ Records Online Central File Room (CFR): https://records.tceq.texas.gov/cs/idcplg?IdcService=TCEQ_SEARCH
 Basic information, including RN numbers, for facilities in TX can be searched on the TCEQ Central Registry: <https://www15.tceq.texas.gov/crpub/>
 Information about how to use these resources can be found here: <https://www.tceq.texas.gov/assets/public/agency/How-to-Use-Central-File-Room-Online.pdf>

TCEQ LPST Report

Ref No:	RN104101555	Reported Date:	1/10/1994
Closure Date:	9/5/1997	Entered Date:	3/31/1994
Discovered Date:	1/10/1994	TCEQ Region:	REGION 13 - SAN ANTONIO
Rem Program:	LPST	Project Manager:	ZLI
Program:	1 - RPR		
Corrective Action Status:	6A - FINAL CONCURRENCE ISSUED		
Priority Status:	4.1 - GW IMPACTED NO APPARENT THREATS OR IMPACTS TO RECEPTORS		

TCEQ Map Data

Region:	REGION 13 - SAN ANTONIO	Horz Meth:	ADDMAT_NUM
X:	-98.4903473	Horz Acc:	-9999
Y:	29.4175105	Horz Org:	TCEQ
Horz Ref:	OTHER	Horz Datum:	NAD83
Horz Date:	19940331	Horz Desc:	

44	1 of 2	NE	0.41 / 2,190.00	668.53 / 29	GJ SUTTON PROPERTY 321 CENTER ST 321 Center St., San Antonio SAN ANTONIO TX 78202	VCP
--------------------	--------	----	--------------------	----------------	--	-----

TCEQ Voluntary Cleanup Program GIS Map

Rem Prog:	Voluntary Cleanup Program (VCP)	Horz Meth:	DOQ
RN No:	RN103996120	Horz Acc:	5
VCP ID:	3035	Horz Ref:	FAC_CEN
Region:	REGION 13 - SAN ANTONIO	Horz Date:	20190924
County:	BEXAR	Horz Org:	TCEQ
Latitude:	29.42310773	Horz Datum:	NAD83
Longitude:	-98.47699117	Horz Desc:	
Site Name:	GJ SUTTON PROPERTY		
Phys Address:	321 CENTER ST		
Address Desc:	321 Center St., San Antonio		
City:	SAN ANTONIO		
Zip Code:	78202		

TCEQ - Public Information Request List

Program ID:	3035	Regn Notif of App:	10/09/2019
RN No:	RN103996120	VCP Appli Accepted:	
Rem Program:	VCP	Administrat Status:	INACTIVE
PCA No:	68332	Tceq Region Name:	REGION 13 - SAN ANTONIO
SWR No:		Applicbl Prog Rule:	TRRP; PST
LPST ID:		Applicbl Standards:	A; PLAN A
IOP ID:		Applicbl Trrp Tier:	3
Rcris No:		Site Size:	4.10
Project No:	683320	County Name:	BEXAR
Project Manager:	RBRYANT	Latitude:	29.423174
Project Phase:	COMPLETED	Longitude:	-98.47690399999999
Assoc VCP ID:	3035		
Current Fac Type:	VACANT PROPERTY		
Former Facility Type:	FOUNDRY; RAILROAD; PROPERTY INDUSTRIAL; PROPERTY RESIDENTIAL; WELDING		

Map Key	Number of Records	Direction	Distance (mi/ft)	Elev/Diff (ft)	Site	DB
Site Name: Site Address: Site Addr Desc: City Name: Near City Name: Zip Code: Air Target Coc Class: Groundwater Target Coc Class: Sediment Target Coc Class: Soils Target Coc Class: Surface Water Target Coc Clas: Epa Txd Cerclis No: File Media: File Location: Type of Remedy: Air Rem Method: Gw Rem Method: Soil Rem Method: Surf Wtr Rem Method: Sediment Rem Metho: Air Inst Eng Controls: Gw Inst Eng Controls: Sediment Inst Eng Controls: Soil Inst Eng Controls: Surf Water Inst Eng Controls: COC Date: CCOC Date: Above Res Critical Pcl: Above Res Critical Pcl Offsit: Application Received Date: Application Acceptance Date: Agreement Acceptance Date: Cashier Received Date:		GJ SUTTON PROPERTY 321 CENTER ST 321 Center St., San Antonio SAN ANTONIO SAN ANTONIO 78202 METALS; TPH; SVOCS; VOCS METALS; SVOCS; TPH; VOCS METALS; SVOCS; TPH; VOCS ELECTRONIC AND PAPER WCC AND D/200-25 NA NA EXCAVATION/REMOVAL NA NA NA NA NA NA NA NA 01/20/2021 NO NO 09/24/2019 10/16/2019 10/16/2019 09/24/2019				

TCEQ - Public Information Request Customers

CN No:	CN603527441	Contact Name:	RAFF, JOHN
Role Cd:	APPLCONT	Contact Phone No:	(512) 463-2946
State Cd:	TX	Contact Ext No:	0
CN Name:	TEXAS FACILITIES COMMISSION		
Contact Title:	DEPUTY EXECUTIVE DIRECTOR		
Org Name:	TEXAS FACILITIES COMMISSION		
Mailing Address:	1711 SAN JACINTO BLVD		
City Name:	AUSTIN		
Zip Cd:	78701		

TCEQ Voluntary Cleanup Program

RN No:	RN103996120	Applicatn Recv Dt:	09/24/2019
VCP Program ID:	3035	Lat:	29.423174
Status:	COMPLETED	Long :	-98.476904
Site Name:	GJ SUTTON PROPERTY		
Street Address:	321 N CENTER ST		
City:	SAN ANTONIO		
Zip:	78202		
Location Description:	NO DATA		

44	2 of 2	NE	0.41 / 2,190.00	668.53 / 29	G J SUTTON STATE OFFICE BUILDING 321 CENTER ST 321 Center St., San Antonio SAN ANTONIO TX 78202	APAR
--------------------	--------	----	--------------------	----------------	---	------

RN No:	RN103996120	Degrees Lat:
County:	BEXAR	Degrees Long:
Report Source:	VCP Affected Property Assessment Reports Locations	

Map Key	Number of Records	Direction	Distance (mi/ft)	Elev/Diff (ft)	Site	DB
---------	-------------------	-----------	------------------	----------------	------	----

Note: Documents related to facilities in Texas can be searched on TCEQ Records Online Central File Room (CFR): https://records.tceq.texas.gov/cs/idcplg?IdcService=TCEQ_SEARCH
Basic information, including RN numbers, for facilities in TX can be searched on the TCEQ Central Registry: <https://www15.tceq.texas.gov/crpub/>
Information about how to use these resources can be found here: <https://www.tceq.texas.gov/assets/public/agency/How-to-Use-Central-File-Room-Online.pdf>

VCP-CA Affected Property Assessment Reports Locations

Site Status:	INACTIVE	Comm ID:	25254860
Corr Action Status:	COMPLETED	Com Type:	APAR
Site No:	3035	Com Rec Date:	6/23/2020
Program Name:	VOLUNTARY CLEANUP		
Program Site Name:	GJ SUTTON PROPERTY		
Type of Site:	VACANT PROPERTY		

VCP-CA Affected Property Assessment, Chemicals of Concern Report

Comm Type:	APAR
Comm Rec Date:	6/23/2020
Program Area:	VOLUNTARY CLEANUP
COCs Identified:	BENZO-A-PYRENE

Comm Type:	APAR
Comm Rec Date:	6/23/2020
Program Area:	VOLUNTARY CLEANUP
COCs Identified:	ARSENIC

Comm Type:	APAR
Comm Rec Date:	6/23/2020
Program Area:	VOLUNTARY CLEANUP
COCs Identified:	MERCURY

Comm Type:	APAR
Comm Rec Date:	6/23/2020
Program Area:	VOLUNTARY CLEANUP
COCs Identified:	

Comm Type:	APAR
Comm Rec Date:	6/23/2020
Program Area:	VOLUNTARY CLEANUP
COCs Identified:	LEAD

45	1 of 1	ESE	0.42 / 2,236.56	658.91 / 19	DOUGLAS ELEMENTARY SCHOOL 318 MARTIN LUTHER KING DR SAN ANTONIO TX 78203	LPST
--------------------	--------	-----	--------------------	----------------	--	------

LPST ID:	115954	Nearest City:	SAN ANTONIO
PST ID:		Site Name (Map):	DOUGLAS ELEMENTARY SCHOOL
Facility ID:		Phys Addr (Map):	318 MARTIN LUTHER KING DR
Site Name:	DOUGLAS ELEMENTARY SCHOOL	City (Map):	SAN ANTONIO
Site Address:	318 MARTIN LUTHER KING DR	County (Map):	BEXAR
City Name:	SAN ANTONIO	ZIP Code (Map):	78203
ZIP Code:	78203	Lat DD (Map):	29.413168
County Name:	BEXAR	Long DD (Map):	-98.474362
Addr Desc (Map):	318 MARTIN LUTHER KING		
Source:	TCEQ LPST Report; TCEQ Map Data		
Note:	Documents related to facilities in Texas can be searched on TCEQ Records Online Central File Room (CFR): https://records.tceq.texas.gov/cs/idcplg?IdcService=TCEQ_SEARCH Basic information, including RN numbers, for facilities in TX can be searched on the TCEQ Central Registry: https://www15.tceq.texas.gov/crpub/ Information about how to use these resources can be found here: https://www.tceq.texas.gov/assets/public/agency/How-to-Use-Central-File-Room-Online.pdf		

Map Key	Number of Records	Direction	Distance (mi/ft)	Elev/Diff (ft)	Site	DB
---------	-------------------	-----------	------------------	----------------	------	----

TCEQ LPST Report

Ref No:	RN106988868	Reported Date:	9/3/2003
Closure Date:	12/22/2004	Entered Date:	5/3/2004
Discovered Date:	9/3/2003	TCEQ Region:	REGION 13 - SAN ANTONIO
Rem Program:	LPST	Project Manager:	MOGEE
Program:	1 - RPR		
Corrective Action Status:	6A - FINAL CONCURRENCE ISSUED		
Priority Status:	4.0 - ASSESSMENT INCOMPLETE NO APPARENT RECEPTORS IMPACTED		

TCEQ Map Data

Region:	REGION 13 - SAN ANTONIO	Horz Meth:	UNKNOWN
X:	-98.474362	Horz Acc:	-9999
Y:	29.413168	Horz Org:	TCEQ
Horz Ref:	OTHER	Horz Datum:	NAD83
Horz Date:	20040503	Horz Desc:	

<u>46</u>	1 of 1	E	0.44 / 2,314.34	668.81 / 29	HOUSTON CONVENIENCE STORE 1007 533 S HACKBERRY ST SAN ANTONIO TX 78203	LPST
---------------------------	--------	----------	----------------------------	------------------------	---	-------------

LPST ID:	115192	Nearest City:	SAN ANTONIO
PST ID:		Site Name (Map):	HOUSTON CONVENIENCE STORE 1007
Facility ID:	32382	Phys Addr (Map):	533 S HACKBERRY ST
Site Name:	HOUSTON CONVENIENCE STORE 1007	City (Map):	SAN ANTONIO
Site Address:	533 S HACKBERRY ST	County (Map):	BEXAR
City Name:	SAN ANTONIO	ZIP Code (Map):	78203
ZIP Code:	78203	Lat DD (Map):	29.41498
County Name:	BEXAR	Long DD (Map):	-98.47345
Addr Desc (Map):	533 S HACKBERRY		
Source:	TCEQ LPST Report; TCEQ Map Data		
Note:	<p>Documents related to facilities in Texas can be searched on TCEQ Records Online Central File Room (CFR): https://records.tceq.texas.gov/cs/idcplg?IdcService=TCEQ_SEARCH</p> <p>Basic information, including RN numbers, for facilities in TX can be searched on the TCEQ Central Registry: https://www15.tceq.texas.gov/crpub/</p> <p>Information about how to use these resources can be found here: https://www.tceq.texas.gov/assets/public/agency/How-to-Use-Central-File-Room-Online.pdf</p>		

TCEQ LPST Report

Ref No:	RN101893485	Reported Date:	5/29/2001
Closure Date:	6/25/2002	Entered Date:	6/28/2001
Discovered Date:	5/29/2001	TCEQ Region:	REGION 13 - SAN ANTONIO
Rem Program:	LPST	Project Manager:	RWD
Program:	1 - RPR		
Corrective Action Status:	6A - FINAL CONCURRENCE ISSUED		
Priority Status:	4.1 - GW IMPACTED NO APPARENT THREATS OR IMPACTS TO RECEPTORS		

TCEQ Map Data

Region:	REGION 13 - SAN ANTONIO	Horz Meth:	UNKNOWN
X:	-98.47345	Horz Acc:	-9999
Y:	29.41498	Horz Org:	UTA
Horz Ref:	OTHER	Horz Datum:	NAD83
Horz Date:	20010628	Horz Desc:	

<u>47</u>	1 of 1	SSE	0.48 / 2,532.20	641.00 / 1	B W SERVICE 601 DELAWARE ST SAN ANTONIO TX 78210	LPST
---------------------------	--------	------------	----------------------------	-----------------------	---	-------------

LPST ID:	108754	Nearest City:	SAN ANTONIO
PST ID:		Site Name (Map):	B W SERVICE

Map Key	Number of Records	Direction	Distance (mi/ft)	Elev/Diff (ft)	Site	DB
Facility ID:	25038				Phys Addr (Map): 601 DELAWARE ST	
Site Name:	B W SERVICE				City (Map): SAN ANTONIO	
Site Address:	601 DELAWARE ST				County (Map): BEXAR	
City Name:	SAN ANTONIO				ZIP Code (Map): 78210	
ZIP Code:	78210				Lat DD (Map): 29.40852778	
County Name:	BEXAR				Long DD (Map): -98.47727778	
Addr Desc (Map):	601 DELAWARE					
Source:	TCEQ LPST Report; TCEQ Map Data					
Note:	Documents related to facilities in Texas can be searched on TCEQ Records Online Central File Room (CFR): https://records.tceq.texas.gov/cs/idcplg?IdcService=TCEQ_SEARCH Basic information, including RN numbers, for facilities in TX can be searched on the TCEQ Central Registry: https://www15.tceq.texas.gov/crpub/ Information about how to use these resources can be found here: https://www.tceq.texas.gov/assets/public/agency/How-to-Use-Central-File-Room-Online.pdf					

TCEQ LPST Report

Ref No:	RN101756369	Reported Date:	9/1/1994
Closure Date:	5/4/1998	Entered Date:	11/22/1994
Discovered Date:	8/30/1994	TCEQ Region:	REGION 13 - SAN ANTONIO
Rem Program:	LPST	Project Manager:	HWELCH
Program:	1 - RPR		
Corrective Action Status:	6A - FINAL CONCURRENCE ISSUED		
Priority Status:	4.1 - GW IMPACTED NO APPARENT THREATS OR IMPACTS TO RECEPTORS		

TCEQ Map Data

Region:	REGION 13 - SAN ANTONIO	Horz Meth:	UNKNOWN
X:	-98.47727778	Horz Acc:	5
Y:	29.40852778	Horz Org:	TCEQ
Horz Ref:	STRUC_CEN	Horz Datum:	NAD83
Horz Date:	19941122	Horz Desc:	

48	1 of 1	SSW	0.49 / 2,583.35	634.00 / -6	PIK NIK FOODS PIONEER OIL 156 1110 S PRESA ST SAN ANTONIO TX 78210	LPST
LPST ID:	103099				Nearest City: SAN ANTONIO	
PST ID:					Site Name (Map): PIK NIK FOODS PIONEER OIL 156	
Facility ID:	28956				Phys Addr (Map): 1110 S PRESA ST	
Site Name:	PIK NIK FOODS PIONEER OIL 156				City (Map): SAN ANTONIO	
Site Address:	1110 S PRESA ST				County (Map): BEXAR	
City Name:	SAN ANTONIO				ZIP Code (Map): 78210	
ZIP Code:	78210				Lat DD (Map): 29.40922	
County Name:	BEXAR				Long DD (Map): -98.48631	
Addr Desc (Map):	1110 S PRESA					
Source:	TCEQ LPST Report; TCEQ Map Data					
Note:	Documents related to facilities in Texas can be searched on TCEQ Records Online Central File Room (CFR): https://records.tceq.texas.gov/cs/idcplg?IdcService=TCEQ_SEARCH Basic information, including RN numbers, for facilities in TX can be searched on the TCEQ Central Registry: https://www15.tceq.texas.gov/crpub/ Information about how to use these resources can be found here: https://www.tceq.texas.gov/assets/public/agency/How-to-Use-Central-File-Room-Online.pdf					

TCEQ LPST Report

Ref No:	RN101760833	Reported Date:	4/16/1992
Closure Date:	10/20/1995	Entered Date:	7/9/1992
Discovered Date:	4/3/1992	TCEQ Region:	REGION 13 - SAN ANTONIO
Rem Program:	LPST	Project Manager:	HWELCH
Program:	1 - RPR		
Corrective Action Status:	6A - FINAL CONCURRENCE ISSUED		
Priority Status:	5 - MINOR SOIL CONTAMINATION - DOES NOT REQUIRE A RAP		

Map Key	Number of Records	Direction	Distance (mi/ft)	Elev/Diff (ft)	Site	DB
---------	-------------------	-----------	------------------	----------------	------	----

TCEQ Map Data

Region:	REGION 13 - SAN ANTONIO	Horz Meth:	UNKNOWN
X:	-98.48631	Horz Acc:	-9999
Y:	29.40922	Horz Org:	UTA
Horz Ref:	OTHER	Horz Datum:	NAD83
Horz Date:	19920709	Horz Desc:	

49	1 of 1	SSE	0.49 / 2,604.02	639.93 / 0	MCKESSON DRUG 1110 HOFEGEN AVE SAN ANTONIO TX 78291	LPST
--------------------	--------	------------	------------------------	-------------------	--	-------------

LPST ID:	101224	Nearest City:	SAN ANTONIO
PST ID:		Site Name (Map):	MCKESSON DRUG
Facility ID:	2232	Phys Addr (Map):	1110 HOFEGEN AVE
Site Name:	MCKESSON DRUG	City (Map):	SAN ANTONIO
Site Address:	1110 HOFEGEN AVE	County (Map):	BEXAR
City Name:	SAN ANTONIO	ZIP Code (Map):	78291
ZIP Code:	78291	Lat DD (Map):	29.40786
County Name:	BEXAR	Long DD (Map):	-98.47904
Addr Desc (Map):	1110 HOFEGEN		
Source:	TCEQ LPST Report; TCEQ Map Data		
Note:	Documents related to facilities in Texas can be searched on TCEQ Records Online Central File Room (CFR): https://records.tceq.texas.gov/cs/idcplg?IdcService=TCEQ_SEARCH Basic information, including RN numbers, for facilities in TX can be searched on the TCEQ Central Registry: https://www15.tceq.texas.gov/crpub/ Information about how to use these resources can be found here: https://www.tceq.texas.gov/assets/public/agency/How-to-Use-Central-File-Room-Online.pdf		

TCEQ LPST Report

Ref No:	RN101907285	Reported Date:	12/16/1991
Closure Date:	6/22/1992	Entered Date:	1/14/1992
Discovered Date:	10/7/1990	TCEQ Region:	REGION 13 - SAN ANTONIO
Rem Program:	LPST	Project Manager:	HWELCH
Program:	2 - REGION		
Corrective Action Status:	6A - FINAL CONCURRENCE ISSUED		
Priority Status:	6 - MINOR SOIL CONTAMINATION - NO REMEDIAL ACTION REQUIRED		

TCEQ Map Data

Region:	REGION 13 - SAN ANTONIO	Horz Meth:	UNKNOWN
X:	-98.47904	Horz Acc:	-9999
Y:	29.40786	Horz Org:	TCEQ
Horz Ref:	OTHER	Horz Datum:	NAD83
Horz Date:	19920114	Horz Desc:	

50	1 of 1	NNE	0.49 / 2,606.80	661.46 / 22	SETH NEWBERGER 2 1113 E HOUSTON ST SAN ANTONIO TX 78205	LPST
--------------------	--------	------------	------------------------	--------------------	--	-------------

LPST ID:	113482	Nearest City:	SAN ANTONIO
PST ID:		Site Name (Map):	SETH NEWBERGER 2
Facility ID:	36152	Phys Addr (Map):	1113 E HOUSTON ST
Site Name:	SETH NEWBERGER 2	City (Map):	SAN ANTONIO
Site Address:	1113 E HOUSTON ST	County (Map):	BEXAR
City Name:	SAN ANTONIO	ZIP Code (Map):	78205
ZIP Code:	78205	Lat DD (Map):	29.4253264
County Name:	BEXAR	Long DD (Map):	-98.4800975
Addr Desc (Map):	1113 E HOUSTON		
Source:	TCEQ LPST Report; TCEQ Map Data		
Note:	Documents related to facilities in Texas can be searched on TCEQ Records Online Central File Room (CFR): https://records.tceq.texas.gov/cs/idcplg?IdcService=TCEQ_SEARCH Basic information, including RN numbers, for facilities in TX can be searched on the TCEQ Central Registry: https://www15.tceq.texas.gov/crpub/		

Map Key	Number of Records	Direction	Distance (mi/ft)	Elev/Diff (ft)	Site	DB
---------	-------------------	-----------	------------------	----------------	------	----

Information about how to use these resources can be found here: <https://www.tceq.texas.gov/assets/public/agency/How-to-Use-Central-File-Room-Online.pdf>

TCEQ LPST Report

Ref No:	RN102489762	Reported Date:	9/28/1998
Closure Date:	1/31/2003	Entered Date:	9/29/1998
Discovered Date:	9/21/1998	TCEQ Region:	REGION 13 - SAN ANTONIO
Rem Program:	LPST	Project Manager:	RCIAMPI
Program:	1 - RPR		
Corrective Action Status:	6A - FINAL CONCURRENCE ISSUED		
Priority Status:	2.5 - GW IMPACT PUBLIC/DOMESTIC WATER SUPPLY WELL W/IN 0.25mi		

TCEQ Map Data

Region:	REGION 13 - SAN ANTONIO	Horz Meth:	ADDMAT_NUM
X:	-98.4800975	Horz Acc:	-9999
Y:	29.4253264	Horz Org:	TCEQ
Horz Ref:	OTHER	Horz Datum:	NAD83
Horz Date:	19980929	Horz Desc:	

51	1 of 1	SSW	0.49 / 2,609.52	634.80 / -5	MARIOS AUTOMOTIVE SERVICE 1200 S PRESA ST SAN ANTONIO TX 78210	LPST
--------------------	--------	-----	--------------------	----------------	--	------

LPST ID:	105117	Nearest City:	SAN ANTONIO
PST ID:		Site Name (Map):	MARIOS AUTOMOTIVE SERVICE
Facility ID:	64157	Phys Addr (Map):	1200 S PRESA ST
Site Name:	MARIOS AUTOMOTIVE SERVICE	City (Map):	SAN ANTONIO
Site Address:	1200 S PRESA ST	County (Map):	BEXAR
City Name:	SAN ANTONIO	ZIP Code (Map):	78210
ZIP Code:	78210	Lat DD (Map):	29.40899
County Name:	BEXAR	Long DD (Map):	-98.48597
Addr Desc (Map):	1200 S PRESA		
Source:	TCEQ LPST Report; TCEQ Map Data		
Note:	Documents related to facilities in Texas can be searched on TCEQ Records Online Central File Room (CFR): https://records.tceq.texas.gov/cs/idcplg?IdcService=TCEQ_SEARCH Basic information, including RN numbers, for facilities in TX can be searched on the TCEQ Central Registry: https://www15.tceq.texas.gov/crpub/ Information about how to use these resources can be found here: https://www.tceq.texas.gov/assets/public/agency/How-to-Use-Central-File-Room-Online.pdf		

TCEQ LPST Report

Ref No:	RN101854438	Reported Date:	10/20/1992
Closure Date:	2/4/1998	Entered Date:	12/16/1992
Discovered Date:	10/15/1992	TCEQ Region:	REGION 13 - SAN ANTONIO
Rem Program:	LPST	Project Manager:	HWELCH
Program:	1 - RPR		
Corrective Action Status:	6A - FINAL CONCURRENCE ISSUED		
Priority Status:	4.1 - GW IMPACTED NO APPARENT THREATS OR IMPACTS TO RECEPTORS		

TCEQ Map Data

Region:	REGION 13 - SAN ANTONIO	Horz Meth:	UNKNOWN
X:	-98.48597	Horz Acc:	-9999
Y:	29.40899	Horz Org:	TCEQ
Horz Ref:	OTHER	Horz Datum:	NAD83
Horz Date:	19921216	Horz Desc:	

52	1 of 1	E	0.50 / 2,615.17	677.96 / 38	DAKOTA STREET REDEVELOPMENT 610 DAKOTA ST	IHW CORR ACTION
--------------------	--------	---	--------------------	----------------	---	--------------------

Map Key	Number of Records	Direction	Distance (mi/ft)	Elev/Diff (ft)	Site	DB
---------	----------------------	-----------	---------------------	-------------------	------	----

SAN ANTONIO TX 78203

Program ID:	T3371	Phys Addr (Map):	610 DAKOTA ST
RN No:	RN109131219	City (Map):	SAN ANTONIO
Address:	610 DAKOTA ST	Zip Code (Map):	78203
City:	SAN ANTONIO	County (Map):	BEXAR
Zip:	78203	Latitude (Map):	29.41570761
County:	BEXAR	Longitude (Map):	-98.45971628
IHWCA ID (Map):	T3371	Data Source:	TCWQ IHWCA Data; TCWQ Map Data
RN No (Map):	RN109131219		
RN Name:	DAKOTA STREET REDEVELOPMENT		
Site Name (Map):	DAKOTA STREET REDEVELOPMENT		
Location Description:			
Address Desc:			
Note:	<p>Documents related to facilities in Texas can be searched on TCEQ Records Online Central File Room (CFR): https://records.tceq.texas.gov/cs/idcplg?IdcService=TCEQ_SEARCH Basic information, including RN numbers, for facilities in TX can be searched on the TCEQ Central Registry: https://www15.tceq.texas.gov/crpub/ Information about how to use these resources can be found here: https://www.tceq.texas.gov/assets/public/agency/How-to-Use-Central-File-Room-Online.pdf</p>		

TCEQ IHW Corrective Actions Data

Admin Status:	INACTIVE	Soil Coc Class:	
Admin Status Dt:	4/18/2018	Soil Remediation:	
Phase:	COMPLETED WORKLOAD	Gw Coc Class:	
Phase Status Dt:	4/18/2018	Gw Remediation:	
Program:	IHWCA		

TCEQ Open Data - IHWCA Points

X:	-98.459716283	Horz Org:	TCEQ
Y:	29.415707609	Horz Datum:	NAD83
Horz Acc:	5	Horz Meth:	DOQ
Horz Ref:	FAC_CEN	Region:	REGION 13 - SAN ANTONIO
Horz Date:	20170802		
Horz Desc:			
REM Program:	Industrial and Hazardous Waste Corrective Action (IHWCA)		

53	1 of 1	WNW	0.50 / 2,618.42	638.06 / -2	512 S. S. Mary's 502 S St Marys San Antonio TX 78205
-----------	---------------	------------	----------------------------	------------------------	---

**FED
BROWNFIELDS**

Acres Property ID:	244465	Cleanup Required:	N
Prprty Size(Acres):	1.07	SFLLP Fact Owship:	-
Radius:	.5	Hzntnl Collct Mthd:	-
Type of Funding:	Hazardous & Petroleum	Source Map Scale:	-
Local Property No:	-	Reference Point:	-
Ownership Entity:	Private	Horiz Refer Datum:	-
Current Owner:	-	Latitude:	29.420927601377223
DID Ownrshp Chng:	-	Longitude:	-98.49069356918336
Cntmnt Fnd Petrol:	-	CInd Up Petroleum:	-
Cntmnt Fnd Asb:	-	CInd Up Asbestos:	-
Cntmnt Fnd Lead:	Y	CInd Up Lead:	-
Cntmnt Fnd PAHs:	-	CInd Up PAHs:	-
Cntmnt Fnd PCBs:	-	CInd Up PCBs:	-
Cntmnt Fnd VOCs:	-	CInd Up VOCs:	-
Cntmnt Fnd	-	CInd Up Selenium:	-
Selenium:			
Cntmnt Fnd Iron:	-	CInd Up Iron:	-
Cntmnt Fnd Arsenic:	Yes	CInd Up Arsenic:	-
Cntmnt Fnd Cd:	Yes	CInd Up Cadmium:	-
Cntmnt Fnd Cr:	Yes	CInd Up Chromium:	-
Cntmnt Fnd Copper:	-	CInd Up Copper:	-
Cntmnt Fnd Mercury:	Yes	CInd Up Mercury:	-

Map Key	Number of Records	Direction	Distance (mi/ft)	Elev/Diff (ft)	Site	DB
Cntmnt Fnd Nickel:	-				CInd Up Nickel:	-
Cntmnt Fnd Pesticide:	-				CInd Up Pesticides:	-
Cntmnt Fnd SVOCs:	-				CInd Up SVOCs:	-
Cntmnt Fnd Oth Mtl:	Y				CInd Oth Metals:	-
Cntmnt Fnd Other:	Yes				CInd Up Other:	-
Cntmnt Fnd Unk:	-				CInd Up Unknown:	-
Cntmnt Fnd None:	-				CInd Up None:	-
CInd Up Ctl Sbst:	-				CInd Up Oth Desc:	-
Media Afctd Air:	-				CInd Up Air:	-
Media Afctd Sedi:	-				CInd Up Sediment:	-
Media Afctd Soil:	Y				CInd Up Soil:	-
Media Afctd Drnk Wtr:	-				CInd Up Drnk Wtr:	-
Media Afctd Grnd Wtr:	Yes				CInd Up Grnd Wtr:	-
Media Afctd Surf Wtr:	-				CInd Up Surf Wtr:	-
Media Afctd Bldg Mat:	-				CInd Up Bldg Mats:	-
Media Afctd Ind Air:	-				CInd Up Indoor Air:	-
Media Afctd Unk:	-				CInd Up Unknown:	-
Media Afctd None:	-					
Cntmnt Fnd Ctrl Sbstncs:	-					
Further Action Cleanup:	-					
Enrollment St Tribal Prg:	-					
Institutional Ctrl ICs Req:	U					
IC Catgry Proprietary Ctrls:	Y					
IC Catgry Informational Dev:	-					
IC Catgry Govmntal Ctrls:	-					
IC Catgry Enfrc Prmt Tls:	-					
ICs in Place:	-					
Date ICs in Place:	-					
Photographs are Available:	-					
Video is Available:	-					
Cntmnt Fnd Other Descr :	-					
St Tribal Prg ID No:	-					
Description History:	-					
Ready for Reuse Ind:	Yes					

Detail Information

Grant Recipient Nme:	City of San Antonio	Acre/Grnspace Create:	-
Accmplshmnt Count:	Y	Redev Funding Src:	-
Coop Agreement No:	01F07701	Redev Funding Amt:	-
Brwnfld Grant Type:	Assessment	IC Data Address:	-
Assessment Phase:	Phase I Environmental Assessment	Redev Complete Dt:	-
Assmnt Start Date:	03/18/2018	2010 No Blw Pvrty:	403
Assmnt Complete Dt:	06/11/2018	2010 Below Poverty:	22.69
Assmnt Funding Amt:	2200	2010 Median Income:	2382
Cleanup Start Date:	-	2010 No Low Income:	719
Clnup Complete Dt:	-	2010 Low Income:	40.48
Acres Cleaned Up:	-	2010 No Vcnt Housng:	334
Cleanup Fnding Src:	-	2010 Vacnt Housng:	24.98
Cleanup Fnding Amt:	-	2010 No Unemployed:	37
Redevmnt Start Dt:	-	2010 Unemployed:	2.08
Clnup / Redev Jobs:	-		
Assmnt Funding Src:	EPA		
Entity Prvde Assmnt Fnds:	US EPA - Brownfields Assessment Cooperative Agreement		
Enty Prvdng Clnup Fnd:	-		
Entity Prvdng Redev Funds:	-		
Past Use Grnspace Arces:	-		
Past Use Residential Arces:	-		
Past Use Commercial Arces:	1		
Past Use Industrial Arces:	-		
Past Use Multistory Arces:	-		
Future Use Multistory Arces:	-		
Future Use Greenspace:	-		
Future Use Residential:	-		
Future Use Commercial:	-		
Future Use Industrial:	-		
Acres Cleaned Up:	-		
Cleanup Start Date:	-		

Map Key	Number of Records	Direction	Distance (mi/ft)	Elev/Diff (ft)	Site	DB
<hr/>						
Cleanup Completion Date:	-					
ICS in Place:	-					
Date ICS in Place:	-					
IC Catgry Govmntal Ctrls:	-					
IC Catgry Enfrcmnt Prmt Tools:	-					
Source of Cleanup Funding:	-					
Entity Prvding Cleanup Funds:	-					
Grant Recipient Nme:	City of San Antonio				Acre/Grnspsc Create:	-
Accmplshmnt Count:	N				Redev Funding Src:	-
Coop Agreement No:	01F07701				Redev Funding Amt:	-
Brwnfld Grant Type:	Assessment				IC Data Address:	-
Assessment Phase:	Phase II Environmental Assessment				Redev Complete Dt:	-
Assmnt Start Date:	03/18/2018				2010 No Blw Pvrty:	403
Assmnt Complete Dt:	06/11/2018				2010 Below Poverty:	22.69
Assmnt Funding Amt:	41406				2010 Median Income:	2382
Cleanup Start Date:	-				2010 No Low Income:	719
Clnup Complete Dt:	-				2010 Low Income:	40.48
Acres Cleaned Up:	-				2010 No Vcnt Housng:	334
Cleanup Fnding Src:	-				2010 Vacnt Housng:	24.98
Cleanup Fnding Amt:	-				2010 No Unemployed:	37
Redevmnt Start Dt:	-				2010 Unemployed:	2.08
Clnup / Redev Jobs:	-					
Assmnt Funding Src:	EPA					
Entity Prvde Assmnt Fnds:	US EPA - Brownfields Assessment Cooperative Agreement					
Enty Prvding Clnup Fnd:	-					
Entity Prvding Redev Funds:	-					
Past Use Grnspace Arces:	-					
Past Use Residential Arces:	-					
Past Use Commercial Arces:	1					
Past Use Industrial Arces:	-					
Past Use Multistory Arces:	-					
Future Use Multistory Arces:	-					
Future Use Greenspace:	-					
Future Use Residential:	-					
Future Use Commercial:	-					
Future Use Industrial:	-					
Acres Cleaned Up:	-					
Cleanup Start Date:	-					
Cleanup Completion Date:	-					
ICS in Place:	-					
Date ICS in Place:	-					
IC Catgry Govmntal Ctrls:	-					
IC Catgry Enfrcmnt Prmt Tools:	-					
Source of Cleanup Funding:	-					
Entity Prvding Cleanup Funds:	-					
Grant Recipient Nme:	City of San Antonio				Acre/Grnspsc Create:	-
Accmplshmnt Count:	-				Redev Funding Src:	-
Coop Agreement No:	01F07701				Redev Funding Amt:	-
Brwnfld Grant Type:	Assessment				IC Data Address:	-
Assessment Phase:	-				Redev Complete Dt:	-
Assmnt Start Date:	-				2010 No Blw Pvrty:	403
Assmnt Complete Dt:	-				2010 Below Poverty:	22.69
Assmnt Funding Amt:	-				2010 Median Income:	2382
Cleanup Start Date:	-				2010 No Low Income:	719
Clnup Complete Dt:	-				2010 Low Income:	40.48
Acres Cleaned Up:	-				2010 No Vcnt Housng:	334
Cleanup Fnding Src:	-				2010 Vacnt Housng:	24.98
Cleanup Fnding Amt:	-				2010 No Unemployed:	37
Redevmnt Start Dt:	-				2010 Unemployed:	2.08
Clnup / Redev Jobs:	-					
Assmnt Funding Src:	-					
Entity Prvde Assmnt Fnds:	-					
Enty Prvding Clnup Fnd:	-					
Entity Prvding Redev Funds:	-					
Past Use Grnspace Arces:	-					
Past Use Residential Arces:	-					
Past Use Commercial Arces:	1					

Map Key	Number of Records	Direction	Distance (mi/ft)	Elev/Diff (ft)	Site	DB
Past Use Industrial Arces:	-					
Past Use Multistory Arces:	-					
Future Use Multistory Arces:	-					
Future Use Greenspace:	-					
Future Use Residential:	-					
Future Use Commercial:	-					
Future Use Industrial:	-					
Acres Cleaned Up:	-					
Cleanup Start Date:	-					
Cleanup Completion Date:	-					
ICS in Place:	-					
Date ICS in Place:	-					
IC Catgry Govmntal Ctrls:	-					
IC Catgry Enfrmnt Prmt Tools:	-					
Source of Cleanup Funding:	-					
Entity Prvding Cleanup Funds:	-					

54	1 of 1	NW	0.51 / 2,669.75	642.04 / 2	VILLITA ASSEMBLY HALL 401 VILLITA ST SAN ANTONIO TX 78205	IHW CORR ACTION
Program ID:	82628			Phys Addr (Map):	401 VILLITA ST	
RN No:	RN102158375			City (Map):	SAN ANTONIO	
Address:	401 VILLITA ST			Zip Code (Map):	78205	
City:	SAN ANTONIO			County (Map):	BEXAR	
Zip:	78205			Latitude (Map):	29.42225896	
County:	BEXAR			Longitude (Map):	-98.48926821	
IHWCA ID (Map):	82628			Data Source:	TCWQ IHWCA Data; TCWQ Map Data	
RN No (Map):	RN102158375					
RN Name:	VILLITA ASSEMBLY HALL					
Site Name (Map):	VILLITA ASSEMBLY HALL					
Location Description:	401 VILLITA ST SAN ANTONIO TX					
Address Desc:	401 VILLITA ST SAN ANTONIO TX					
Note:	Documents related to facilities in Texas can be searched on TCEQ Records Online Central File Room (CFR): https://records.tceq.texas.gov/cs/idcplg?IdcService=TCEQ_SEARCH Basic information, including RN numbers, for facilities in TX can be searched on the TCEQ Central Registry: https://www15.tceq.texas.gov/crpub/ Information about how to use these resources can be found here: https://www.tceq.texas.gov/assets/public/agency/How-to-Use-Central-File-Room-Online.pdf					

TCEQ IHW Corrective Actions Data

Admin Status:	ACTIVE	Soil Coc Class:	
Admin Status Dt:	9/7/2021	Soil Remediation:	
Phase:	ONGOING WORKLOAD	Gw Coc Class:	
Phase Status Dt:	9/7/2021	Gw Remediation:	
Program:	IHWCA		

TCEQ Open Data - IHWCA Points

X:	-98.489268212	Horz Org:	TCEQ
Y:	29.422258959	Horz Datum:	NAD83
Horz Acc:	-9999	Horz Meth:	ADDMAT_NUM
Horz Ref:	OTHER	Region:	REGION 13 - SAN ANTONIO
Horz Date:	20210907		
Horz Desc:			
REM Program:	Industrial and Hazardous Waste Corrective Action (IHWCA)		

55	1 of 1	NNW	0.54 / 2,834.36	658.19 / 18	CITY AUTO PARTS SAN ANTONIO SAN ANTONIO TX	IHW CORR ACTION
Program ID:	T1951			Phys Addr (Map):		
RN No:	RN104675095			City (Map):	SAN ANTONIO	
Address:				Zip Code (Map):		

Map Key	Number of Records	Direction	Distance (mi/ft)	Elev/Diff (ft)	Site	DB
City:	SAN ANTONIO				County (Map):	BEXAR
Zip:					Latitude (Map):	29.42567872
County:	BEXAR				Longitude (Map):	-98.48440352
IHWCA ID (Map):	T1951				Data Source:	TCWQ IHWC Data; TCWQ Map Data
RN No (Map):	RN104675095					
RN Name:	CITY AUTO PARTS SAN ANTONIO					
Site Name (Map):	CITY AUTO PARTS SAN ANTONIO					
Location Description:	820 E HOUSTON ST SAN ANTONIO TX 78205					
Address Desc:	820 E HOUSTON ST SAN ANTONIO TX 78205					
Note:	Documents related to facilities in Texas can be searched on TCEQ Records Online Central File Room (CFR): https://records.tceq.texas.gov/cs/idcplg?IdcService=TCEQ_SEARCH Basic information, including RN numbers, for facilities in TX can be searched on the TCEQ Central Registry: https://www15.tceq.texas.gov/crpub/ Information about how to use these resources can be found here: https://www.tceq.texas.gov/assets/public/agency/How-to-Use-Central-File-Room-Online.pdf					

TCEQ IHW Corrective Actions Data

Admin Status:	INACTIVE	Soil Coc Class:	
Admin Status Dt:	9/26/2011	Soil Remediation:	
Phase:	COMPLETED WORKLOAD	Gw Coc Class:	
Phase Status Dt:	9/26/2011	Gw Remediation:	
Program:	IHWCA		

TCEQ Open Data - IHWCA Points

X:	-98.484403515	Horz Org:	TCEQ
Y:	29.425678715	Horz Datum:	NAD83
Horz Acc:	5	Horz Meth:	ADDMAT_NUM
Horz Ref:	OTHER	Region:	REGION 13 - SAN ANTONIO
Horz Date:	20040702		
Horz Desc:			
REM Program:	Industrial and Hazardous Waste Corrective Action (IHWCA)		

56	1 of 2	WSW	0.54 / 2,854.84	634.22 / -6	CITY PUBLIC SERVICE - MISSION ROAD POWER PLANT 207 MISSION ST SAN ANTONIO TX 78210	RCRA CORRACTS
EPA Handler ID:	TXD000815043					
Gen Status Universe:	VSG					
Contact Name:	JUAN SANDOVAL					
Contact Address:	PO BOX 1771 , , SAN ANTONIO , TX, 78296 , US					
Contact Phone No and Ext:	210-353-6510					
Contact Email:						
Contact Country:	US					
County Name:	BEXAR					
EPA Region:	06					
Land Type:	Private					
Receive Date:	20120228					
Location Latitude:	29.412117					
Location Longitude:	-98.490998					

Event/Area Details

Area Name:	ENTIRE FACILITY
Event Code:	CA050
Corrective Action Event Descri:	RFA COMPLETED
Actual Date of Event:	19870828
Orig Sched Event Date:	19870930
New Sched Event Date:	
Best Date:	19870828
Groundwater Release Indicator:	
Soil Release Indicator:	
Air Release Indicator:	

Map Key	Number of Records	Direction	Distance (mi/ft)	Elev/Diff (ft)	Site	DB
<hr/>						
Surface Waste Release Ind:						
Event Responsible Agency:		E				
Area Name:		ENTIRE FACILITY				
Event Code:		CA070NO				
Corrective Action Event Descri:		DETERMINATION OF NEED FOR AN INVESTIGATION-INVESTIGATION IS NOT NECESSARY				
Actual Date of Event:		19870828				
Orig Sched Event Date:						
New Sched Event Date:						
Best Date:		19870828				
Groundwater Release Indicator:						
Soil Release Indicator:						
Air Release Indicator:						
Surface Waste Release Ind:						
Event Responsible Agency:		S				
Area Name:		ENTIRE FACILITY				
Event Code:		CA075ME				
Corrective Action Event Descri:		CA PRIORITIZATION-MEDIUM CA PRIORITY				
Actual Date of Event:		19980911				
Orig Sched Event Date:						
New Sched Event Date:						
Best Date:		19980911				
Groundwater Release Indicator:						
Soil Release Indicator:						
Air Release Indicator:						
Surface Waste Release Ind:						
Event Responsible Agency:		E				
<u>Violation/Evaluation Summary</u>						
Note:		NO VIOLATIONS: All of the compliance records associated with this facility (EPA ID) indicate NO VIOLATIONS; Compliance Monitoring and Enforcement table dated Jun, 2022.				
<u>Evaluation Details</u>						
Evaluation Start Date:		20040114				
Evaluation Type Description:		NON-FINANCIAL RECORD REVIEW				
Violation Short Description:						
Return to Compliance Date:						
Evaluation Agency:		State				
<u>Handler Summary</u>						
Importer Activity:		No				
Mixed Waste Generator:		No				
Transporter Activity:		No				
Transfer Facility:		No				
Onsite Burner:		No				
Smelting, Melting and Refining:		No				
Underground Injection Control:		No				
Commercial TSD:		No				
Used Oil Transporter:		No				
Used Oil Transfer Facility:		No				
Used Oil Processor:		No				
Used Oil Refiner:		No				
Used Oil Burner:		No				
Used Oil Market Burner:		No				
Used Oil Spec Marketer:		No				
<u>Hazardous Waste Handler Details</u>						
Sequence No:		13				
Receive Date:		20071102				

Map Key	Number of Records	Direction	Distance (mi/ft)	Elev/Diff (ft)	Site	DB
Handler Name:		CITY PUBLIC SERVICE				
Federal Waste Generator Code:		N				
Generator Code Description:		Not a Generator, Verified				
Source Type:		Notification				
<u>Waste Code Details</u>						
Hazardous Waste Code:		D001				
Waste Code Description:		IGNITABLE WASTE				
Hazardous Waste Code:		D002				
Waste Code Description:		CORROSIVE WASTE				
Hazardous Waste Code:		D003				
Waste Code Description:		REACTIVE WASTE				
Hazardous Waste Code:		D004				
Waste Code Description:		ARSENIC				
Hazardous Waste Code:		D006				
Waste Code Description:		CADMIUM				
Hazardous Waste Code:		D007				
Waste Code Description:		CHROMIUM				
Hazardous Waste Code:		D008				
Waste Code Description:		LEAD				
Hazardous Waste Code:		D009				
Waste Code Description:		MERCURY				
Hazardous Waste Code:		D010				
Waste Code Description:		SELENIUM				
Hazardous Waste Code:		D018				
Waste Code Description:		BENZENE				
Hazardous Waste Code:		F002				
Waste Code Description:		THE FOLLOWING SPENT HALOGENATED SOLVENTS: TETRACHLOROETHYLENE, METHYLENE CHLORIDE, TRICHLOROETHYLENE, 1,1,1-TRICHLOROETHANE, CHLOROBENZENE, 1,1,2-TRICHLORO-1,2,2-TRIFLUOROETHANE, ORTHO-DICHLOROBENZENE, TRICHLOROFLUOROMETHANE, AND 1,1,2, TRICHLOROETHANE; ALL SPENT SOLVENT MIXTURES/BLENDS CONTAINING, BEFORE USE, A TOTAL OF TEN PERCENT OR MORE (BY VOLUME) OF ONE OR MORE OF THE ABOVE HALOGENATED SOLVENTS OR THOSE SOLVENTS LISTED IN F001, F004, AND F005; AND STILL BOTTOMS FROM THE RECOVERY OF THESE SPENT SOLVENTS AND SPENT SOLVENT MIXTURES.				
Hazardous Waste Code:		F003				
Waste Code Description:		THE FOLLOWING SPENT NONHALOGENATED SOLVENTS: XYLENE, ACETONE, ETHYL ACETATE, ETHYL BENZENE, ETHYL ETHER, METHYL ISOBUTYL KETONE, N-BUTYL ALCOHOL, CYCLOHEXANONE, AND METHANOL; ALL SPENT SOLVENT MIXTURES/BLENDS CONTAINING, BEFORE USE, ONLY THE ABOVE SPENT NONHALOGENATED SOLVENTS; AND ALL SPENT SOLVENT MIXTURES/BLENDS CONTAINING, BEFORE USE, ONE OR MORE OF THE ABOVE NONHALOGENATED SOLVENTS, AND A TOTAL OF TEN PERCENT OR MORE (BY VOLUME) OF ONE OR MORE OF THOSE SOLVENTS LISTED IN F001, F002, F004, AND F005; AND STILL BOTTOMS FROM THE RECOVERY OF THESE SPENT SOLVENTS AND SPENT SOLVENT MIXTURES.				
Hazardous Waste Code:		F005				
Waste Code Description:		THE FOLLOWING SPENT NONHALOGENATED SOLVENTS: TOLUENE, METHYL ETHYL KETONE, CARBON DISULFIDE, ISOBUTANOL, PYRIDINE, BENZENE, 2-ETHOXYETHANOL, AND 2-NITROPROPANE; ALL SPENT SOLVENT MIXTURES/BLENDS CONTAINING, BEFORE USE, A TOTAL OF TEN PERCENT OR MORE (BY VOLUME) OF ONE OR MORE OF THE ABOVE NONHALOGENATED SOLVENTS OR THOSE SOLVENTS LISTED IN F001, F002, OR F004; AND STILL BOTTOMS FROM THE RECOVERY OF THESE SPENT SOLVENTS AND SPENT SOLVENT MIXTURES.				
Hazardous Waste Code:		U151				
Waste Code Description:		MERCURY				

Map Key	Number of Records	Direction	Distance (mi/ft)	Elev/Diff (ft)	Site	DB
<u>Hazardous Waste Handler Details</u>						
Sequence No:	2					
Receive Date:	20030131					
Handler Name:	CITY PUBLIC SERVICE					
Federal Waste Generator Code:	3					
Generator Code Description:	Very Small Quantity Generator					
Source Type:	Notification					
<u>Waste Code Details</u>						
Hazardous Waste Code:	D001					
Waste Code Description:	IGNITABLE WASTE					
Hazardous Waste Code:	D002					
Waste Code Description:	CORROSIVE WASTE					
Hazardous Waste Code:	D003					
Waste Code Description:	REACTIVE WASTE					
Hazardous Waste Code:	D004					
Waste Code Description:	ARSENIC					
Hazardous Waste Code:	D006					
Waste Code Description:	CADMIUM					
Hazardous Waste Code:	D007					
Waste Code Description:	CHROMIUM					
Hazardous Waste Code:	D008					
Waste Code Description:	LEAD					
Hazardous Waste Code:	D009					
Waste Code Description:	MERCURY					
Hazardous Waste Code:	D010					
Waste Code Description:	SELENIUM					
Hazardous Waste Code:	D018					
Waste Code Description:	BENZENE					
Hazardous Waste Code:	F002					
Waste Code Description:	THE FOLLOWING SPENT HALOGENATED SOLVENTS: TETRACHLOROETHYLENE, METHYLENE CHLORIDE, TRICHLOROETHYLENE, 1,1,1-TRICHLOROETHANE, CHLOROBENZENE, 1,1,2-TRICHLORO-1,2,2-TRIFLUOROETHANE, ORTHO-DICHLOROBENZENE, TRICHLOROFLUOROMETHANE, AND 1,1,2, TRICHLOROETHANE; ALL SPENT SOLVENT MIXTURES/BLENDS CONTAINING, BEFORE USE, A TOTAL OF TEN PERCENT OR MORE (BY VOLUME) OF ONE OR MORE OF THE ABOVE HALOGENATED SOLVENTS OR THOSE SOLVENTS LISTED IN F001, F004, AND F005; AND STILL BOTTOMS FROM THE RECOVERY OF THESE SPENT SOLVENTS AND SPENT SOLVENT MIXTURES.					
Hazardous Waste Code:	F003					
Waste Code Description:	THE FOLLOWING SPENT NONHALOGENATED SOLVENTS: XYLENE, ACETONE, ETHYL ACETATE, ETHYL BENZENE, ETHYL ETHER, METHYL ISOBUTYL KETONE, N-BUTYL ALCOHOL, CYCLOHEXANONE, AND METHANOL; ALL SPENT SOLVENT MIXTURES/BLENDS CONTAINING, BEFORE USE, ONLY THE ABOVE SPENT NONHALOGENATED SOLVENTS; AND ALL SPENT SOLVENT MIXTURES/BLENDS CONTAINING, BEFORE USE, ONE OR MORE OF THE ABOVE NONHALOGENATED SOLVENTS, AND A TOTAL OF TEN PERCENT OR MORE (BY VOLUME) OF ONE OR MORE OF THOSE SOLVENTS LISTED IN F001, F002, F004, AND F005; AND STILL BOTTOMS FROM THE RECOVERY OF THESE SPENT SOLVENTS AND SPENT SOLVENT MIXTURES.					
Hazardous Waste Code:	F005					
Waste Code Description:	THE FOLLOWING SPENT NONHALOGENATED SOLVENTS: TOLUENE, METHYL ETHYL KETONE, CARBON DISULFIDE, ISOBUTANOL, PYRIDINE, BENZENE, 2-ETHOXYETHANOL, AND 2-NITROPROPANE; ALL SPENT SOLVENT MIXTURES/BLENDS CONTAINING, BEFORE USE, A TOTAL OF TEN PERCENT OR MORE (BY VOLUME) OF ONE OR MORE OF THE ABOVE NONHALOGENATED SOLVENTS OR THOSE SOLVENTS LISTED IN F001, F002, OR F004; AND STILL BOTTOMS FROM THE RECOVERY OF THESE SPENT SOLVENTS AND SPENT SOLVENT MIXTURES.					

Map Key	Number of Records	Direction	Distance (mi/ft)	Elev/Diff (ft)	Site	DB
Hazardous Waste Code:		U151				
Waste Code Description:		MERCURY				
<u>Hazardous Waste Handler Details</u>						
Sequence No:		7				
Receive Date:		20050804				
Handler Name:		CITY PUBLIC SERVICE				
Federal Waste Generator Code:		3				
Generator Code Description:		Very Small Quantity Generator				
Source Type:		Notification				
<u>Waste Code Details</u>						
Hazardous Waste Code:		D001				
Waste Code Description:		IGNITABLE WASTE				
Hazardous Waste Code:		D002				
Waste Code Description:		CORROSIVE WASTE				
Hazardous Waste Code:		D003				
Waste Code Description:		REACTIVE WASTE				
Hazardous Waste Code:		D004				
Waste Code Description:		ARSENIC				
Hazardous Waste Code:		D006				
Waste Code Description:		CADMIUM				
Hazardous Waste Code:		D007				
Waste Code Description:		CHROMIUM				
Hazardous Waste Code:		D008				
Waste Code Description:		LEAD				
Hazardous Waste Code:		D009				
Waste Code Description:		MERCURY				
Hazardous Waste Code:		D010				
Waste Code Description:		SELENIUM				
Hazardous Waste Code:		D018				
Waste Code Description:		BENZENE				
Hazardous Waste Code:		F002				
Waste Code Description:		THE FOLLOWING SPENT HALOGENATED SOLVENTS: TETRACHLOROETHYLENE, METHYLENE CHLORIDE, TRICHLOROETHYLENE, 1,1,1-TRICHLOROETHANE, CHLOROBENZENE, 1,1,2-TRICHLORO-1,2,2-TRIFLUOROETHANE, ORTHO-DICHLOROBENZENE, TRICHLOROFLUOROMETHANE, AND 1,1,2, TRICHLOROETHANE; ALL SPENT SOLVENT MIXTURES/BLENDS CONTAINING, BEFORE USE, A TOTAL OF TEN PERCENT OR MORE (BY VOLUME) OF ONE OR MORE OF THE ABOVE HALOGENATED SOLVENTS OR THOSE SOLVENTS LISTED IN F001, F004, AND F005; AND STILL BOTTOMS FROM THE RECOVERY OF THESE SPENT SOLVENTS AND SPENT SOLVENT MIXTURES.				
Hazardous Waste Code:		F003				
Waste Code Description:		THE FOLLOWING SPENT NONHALOGENATED SOLVENTS: XYLENE, ACETONE, ETHYL ACETATE, ETHYL BENZENE, ETHYL ETHER, METHYL ISOBUTYL KETONE, N-BUTYL ALCOHOL, CYCLOHEXANONE, AND METHANOL; ALL SPENT SOLVENT MIXTURES/BLENDS CONTAINING, BEFORE USE, ONLY THE ABOVE SPENT NONHALOGENATED SOLVENTS; AND ALL SPENT SOLVENT MIXTURES/BLENDS CONTAINING, BEFORE USE, ONE OR MORE OF THE ABOVE NONHALOGENATED SOLVENTS, AND A TOTAL OF TEN PERCENT OR MORE (BY VOLUME) OF ONE OR MORE OF THOSE SOLVENTS LISTED IN F001, F002, F004, AND F005; AND STILL BOTTOMS FROM THE RECOVERY OF THESE SPENT SOLVENTS AND SPENT SOLVENT MIXTURES.				
Hazardous Waste Code:		F005				
Waste Code Description:		THE FOLLOWING SPENT NONHALOGENATED SOLVENTS: TOLUENE, METHYL ETHYL KETONE, CARBON DISULFIDE, ISOBUTANOL, PYRIDINE, BENZENE, 2-ETHOXYETHANOL, AND 2-NITROPROPANE; ALL SPENT SOLVENT MIXTURES/BLENDS CONTAINING, BEFORE USE, A TOTAL OF TEN PERCENT OR MORE (BY				

Map Key	Number of Records	Direction	Distance (mi/ft)	Elev/Diff (ft)	Site	DB
					VOLUME) OF ONE OR MORE OF THE ABOVE NONHALOGENATED SOLVENTS OR THOSE SOLVENTS LISTED IN F001, F002, OR F004; AND STILL BOTTOMS FROM THE RECOVERY OF THESE SPENT SOLVENTS AND SPENT SOLVENT MIXTURES.	
	Hazardous Waste Code:	U151				
	Waste Code Description:	MERCURY				
<u>Hazardous Waste Handler Details</u>						
	Sequence No:	14				
	Receive Date:	20071213				
	Handler Name:	CITY PUBLIC SERVICE				
	Federal Waste Generator Code:	N				
	Generator Code Description:	Not a Generator, Verified				
	Source Type:	Notification				
<u>Waste Code Details</u>						
	Hazardous Waste Code:	D001				
	Waste Code Description:	IGNITABLE WASTE				
	Hazardous Waste Code:	D002				
	Waste Code Description:	CORROSIVE WASTE				
	Hazardous Waste Code:	D003				
	Waste Code Description:	REACTIVE WASTE				
	Hazardous Waste Code:	D004				
	Waste Code Description:	ARSENIC				
	Hazardous Waste Code:	D006				
	Waste Code Description:	CADMIUM				
	Hazardous Waste Code:	D007				
	Waste Code Description:	CHROMIUM				
	Hazardous Waste Code:	D008				
	Waste Code Description:	LEAD				
	Hazardous Waste Code:	D009				
	Waste Code Description:	MERCURY				
	Hazardous Waste Code:	D010				
	Waste Code Description:	SELENIUM				
	Hazardous Waste Code:	D018				
	Waste Code Description:	BENZENE				
	Hazardous Waste Code:	F002				
	Waste Code Description:	THE FOLLOWING SPENT HALOGENATED SOLVENTS: TETRACHLOROETHYLENE, METHYLENE CHLORIDE, TRICHLOROETHYLENE, 1,1,1-TRICHLOROETHANE, CHLOROBENZENE, 1,1,2-TRICHLORO-1,2,2-TRIFLUOROETHANE, ORTHO-DICHLOROBENZENE, TRICHLOROFLUOROMETHANE, AND 1,1,2, TRICHLOROETHANE; ALL SPENT SOLVENT MIXTURES/BLENDS CONTAINING, BEFORE USE, A TOTAL OF TEN PERCENT OR MORE (BY VOLUME) OF ONE OR MORE OF THE ABOVE HALOGENATED SOLVENTS OR THOSE SOLVENTS LISTED IN F001, F004, AND F005; AND STILL BOTTOMS FROM THE RECOVERY OF THESE SPENT SOLVENTS AND SPENT SOLVENT MIXTURES.				
	Hazardous Waste Code:	F003				
	Waste Code Description:	THE FOLLOWING SPENT NONHALOGENATED SOLVENTS: XYLENE, ACETONE, ETHYL ACETATE, ETHYL BENZENE, ETHYL ETHER, METHYL ISOBUTYL KETONE, N-BUTYL ALCOHOL, CYCLOHEXANONE, AND METHANOL; ALL SPENT SOLVENT MIXTURES/BLENDS CONTAINING, BEFORE USE, ONLY THE ABOVE SPENT NONHALOGENATED SOLVENTS; AND ALL SPENT SOLVENT MIXTURES/BLENDS CONTAINING, BEFORE USE, ONE OR MORE OF THE ABOVE NONHALOGENATED SOLVENTS, AND A TOTAL OF TEN PERCENT OR MORE (BY VOLUME) OF ONE OR MORE OF THOSE SOLVENTS LISTED IN F001, F002, F004, AND F005; AND STILL BOTTOMS FROM THE RECOVERY OF THESE SPENT SOLVENTS AND SPENT SOLVENT MIXTURES.				

Map Key	Number of Records	Direction	Distance (mi/ft)	Elev/Diff (ft)	Site	DB
Hazardous Waste Code:		F005				
Waste Code Description:		THE FOLLOWING SPENT NONHALOGENATED SOLVENTS: TOLUENE, METHYL ETHYL KETONE, CARBON DISULFIDE, ISOBUTANOL, PYRIDINE, BENZENE, 2-ETHOXYETHANOL, AND 2-NITROPROPANE; ALL SPENT SOLVENT MIXTURES/BLENDS CONTAINING, BEFORE USE, A TOTAL OF TEN PERCENT OR MORE (BY VOLUME) OF ONE OR MORE OF THE ABOVE NONHALOGENATED SOLVENTS OR THOSE SOLVENTS LISTED IN F001, F002, OR F004; AND STILL BOTTOMS FROM THE RECOVERY OF THESE SPENT SOLVENTS AND SPENT SOLVENT MIXTURES.				
Hazardous Waste Code:		U151				
Waste Code Description:		MERCURY				
<u>Hazardous Waste Handler Details</u>						
Sequence No:		1				
Receive Date:		19961001				
Handler Name:		CPS MISSION ROAD PLANT				
Federal Waste Generator Code:		2				
Generator Code Description:		Small Quantity Generator				
Source Type:		Notification				
<u>Waste Code Details</u>						
Hazardous Waste Code:		D009				
Waste Code Description:		MERCURY				
Hazardous Waste Code:		D018				
Waste Code Description:		BENZENE				
Hazardous Waste Code:		F002				
Waste Code Description:		THE FOLLOWING SPENT HALOGENATED SOLVENTS: TETRACHLOROETHYLENE, METHYLENE CHLORIDE, TRICHLOROETHYLENE, 1,1,1-TRICHLOROETHANE, CHLOROBENZENE, 1,1,2-TRICHLORO-1,2,2-TRIFLUOROETHANE, ORTHO-DICHLOROBENZENE, TRICHLOROFLUOROMETHANE, AND 1,1,2, TRICHLOROETHANE; ALL SPENT SOLVENT MIXTURES/BLENDS CONTAINING, BEFORE USE, A TOTAL OF TEN PERCENT OR MORE (BY VOLUME) OF ONE OR MORE OF THE ABOVE HALOGENATED SOLVENTS OR THOSE SOLVENTS LISTED IN F001, F004, AND F005; AND STILL BOTTOMS FROM THE RECOVERY OF THESE SPENT SOLVENTS AND SPENT SOLVENT MIXTURES.				
Hazardous Waste Code:		F003				
Waste Code Description:		THE FOLLOWING SPENT NONHALOGENATED SOLVENTS: XYLENE, ACETONE, ETHYL ACETATE, ETHYL BENZENE, ETHYL ETHER, METHYL ISOBUTYL KETONE, N-BUTYL ALCOHOL, CYCLOHEXANONE, AND METHANOL; ALL SPENT SOLVENT MIXTURES/BLENDS CONTAINING, BEFORE USE, ONLY THE ABOVE SPENT NONHALOGENATED SOLVENTS; AND ALL SPENT SOLVENT MIXTURES/BLENDS CONTAINING, BEFORE USE, ONE OR MORE OF THE ABOVE NONHALOGENATED SOLVENTS, AND A TOTAL OF TEN PERCENT OR MORE (BY VOLUME) OF ONE OR MORE OF THOSE SOLVENTS LISTED IN F001, F002, F004, AND F005; AND STILL BOTTOMS FROM THE RECOVERY OF THESE SPENT SOLVENTS AND SPENT SOLVENT MIXTURES.				
Hazardous Waste Code:		F005				
Waste Code Description:		THE FOLLOWING SPENT NONHALOGENATED SOLVENTS: TOLUENE, METHYL ETHYL KETONE, CARBON DISULFIDE, ISOBUTANOL, PYRIDINE, BENZENE, 2-ETHOXYETHANOL, AND 2-NITROPROPANE; ALL SPENT SOLVENT MIXTURES/BLENDS CONTAINING, BEFORE USE, A TOTAL OF TEN PERCENT OR MORE (BY VOLUME) OF ONE OR MORE OF THE ABOVE NONHALOGENATED SOLVENTS OR THOSE SOLVENTS LISTED IN F001, F002, OR F004; AND STILL BOTTOMS FROM THE RECOVERY OF THESE SPENT SOLVENTS AND SPENT SOLVENT MIXTURES.				
Hazardous Waste Code:		D001				
Waste Code Description:		IGNITABLE WASTE				
Hazardous Waste Code:		D007				
Waste Code Description:		CHROMIUM				
Hazardous Waste Code:		D008				
Waste Code Description:		LEAD				

Map Key	Number of Records	Direction	Distance (mi/ft)	Elev/Diff (ft)	Site	DB
Sequence No:		2				
Receive Date:		20060301				
Handler Name:		CITY PUBLIC SERVICE				
Federal Waste Generator Code:		1				
Generator Code Description:		Large Quantity Generator				
Source Type:		Annual/Biennial Report				

Hazardous Waste Handler Details

Sequence No: 5
Receive Date: 20050519
Handler Name: CITY PUBLIC SERVICE
Federal Waste Generator Code: 3
Generator Code Description: Very Small Quantity Generator
Source Type: Notification

Waste Code Details

Hazardous Waste Code: D001
Waste Code Description: IGNITABLE WASTE

Hazardous Waste Code: D002
Waste Code Description: CORROSIVE WASTE

Hazardous Waste Code: D003
Waste Code Description: REACTIVE WASTE

Hazardous Waste Code: D004
Waste Code Description: ARSENIC

Hazardous Waste Code: D006
Waste Code Description: CADMIUM

Hazardous Waste Code: D007
Waste Code Description: CHROMIUM

Hazardous Waste Code: D008
Waste Code Description: LEAD

Hazardous Waste Code: D009
Waste Code Description: MERCURY

Hazardous Waste Code: D010
Waste Code Description: SELENIUM

Hazardous Waste Code: D018
Waste Code Description: BENZENE

Hazardous Waste Code: F002
Waste Code Description: THE FOLLOWING SPENT HALOGENATED SOLVENTS: TETRACHLOROETHYLENE, METHYLENE CHLORIDE, TRICHLOROETHYLENE, 1,1,1-TRICHLOROETHANE, CHLOROBENZENE, 1,1,2-TRICHLORO-1,2,2-TRIFLUOROETHANE, ORTHO-DICHLOROBENZENE, TRICHLOROFLUOROMETHANE, AND 1,1,2, TRICHLOROETHANE; ALL SPENT SOLVENT MIXTURES/BLENDS CONTAINING, BEFORE USE, A TOTAL OF TEN PERCENT OR MORE (BY VOLUME) OF ONE OR MORE OF THE ABOVE HALOGENATED SOLVENTS OR THOSE SOLVENTS LISTED IN F001, F004, AND F005; AND STILL BOTTOMS FROM THE RECOVERY OF THESE SPENT SOLVENTS AND SPENT SOLVENT MIXTURES.

Hazardous Waste Code: F003
Waste Code Description: THE FOLLOWING SPENT NONHALOGENATED SOLVENTS: XYLENE, ACETONE, ETHYL ACETATE, ETHYL BENZENE, ETHYL ETHER, METHYL ISOBUTYL KETONE, N-BUTYL ALCOHOL, CYCLOHEXANONE, AND METHANOL; ALL SPENT SOLVENT MIXTURES/BLENDS CONTAINING, BEFORE USE, ONLY THE ABOVE SPENT NONHALOGENATED SOLVENTS; AND ALL SPENT SOLVENT MIXTURES/BLENDS CONTAINING, BEFORE USE, ONE OR MORE OF THE ABOVE NONHALOGENATED SOLVENTS, AND A TOTAL OF TEN PERCENT OR MORE (BY VOLUME) OF ONE OR MORE OF THOSE SOLVENTS LISTED IN F001, F002, F004, AND F005; AND STILL BOTTOMS FROM THE RECOVERY OF THESE SPENT SOLVENTS AND SPENT SOLVENT MIXTURES.

Map Key	Number of Records	Direction	Distance (mi/ft)	Elev/Diff (ft)	Site	DB
Hazardous Waste Code:		F005				
Waste Code Description:		THE FOLLOWING SPENT NONHALOGENATED SOLVENTS: TOLUENE, METHYL ETHYL KETONE, CARBON DISULFIDE, ISOBUTANOL, PYRIDINE, BENZENE, 2-ETHOXYETHANOL, AND 2-NITROPROPANE; ALL SPENT SOLVENT MIXTURES/BLENDS CONTAINING, BEFORE USE, A TOTAL OF TEN PERCENT OR MORE (BY VOLUME) OF ONE OR MORE OF THE ABOVE NONHALOGENATED SOLVENTS OR THOSE SOLVENTS LISTED IN F001, F002, OR F004; AND STILL BOTTOMS FROM THE RECOVERY OF THESE SPENT SOLVENTS AND SPENT SOLVENT MIXTURES.				
Hazardous Waste Code:		U151				
Waste Code Description:		MERCURY				
<u>Hazardous Waste Handler Details</u>						
Sequence No:		12				
Receive Date:		20070717				
Handler Name:		CITY PUBLIC SERVICE				
Federal Waste Generator Code:		N				
Generator Code Description:		Not a Generator, Verified				
Source Type:		Notification				
<u>Waste Code Details</u>						
Hazardous Waste Code:		D001				
Waste Code Description:		IGNITABLE WASTE				
Hazardous Waste Code:		D002				
Waste Code Description:		CORROSIVE WASTE				
Hazardous Waste Code:		D003				
Waste Code Description:		REACTIVE WASTE				
Hazardous Waste Code:		D004				
Waste Code Description:		ARSENIC				
Hazardous Waste Code:		D006				
Waste Code Description:		CADMIUM				
Hazardous Waste Code:		D007				
Waste Code Description:		CHROMIUM				
Hazardous Waste Code:		D008				
Waste Code Description:		LEAD				
Hazardous Waste Code:		D009				
Waste Code Description:		MERCURY				
Hazardous Waste Code:		D010				
Waste Code Description:		SELENIUM				
Hazardous Waste Code:		D018				
Waste Code Description:		BENZENE				
Hazardous Waste Code:		F002				
Waste Code Description:		THE FOLLOWING SPENT HALOGENATED SOLVENTS: TETRACHLOROETHYLENE, METHYLENE CHLORIDE, TRICHLOROETHYLENE, 1,1,1-TRICHLOROETHANE, CHLOROBENZENE, 1,1,2-TRICHLORO-1,2,2-TRIFLUOROETHANE, ORTHO-DICHLOROBENZENE, TRICHLOROFLUOROMETHANE, AND 1,1,2, TRICHLOROETHANE; ALL SPENT SOLVENT MIXTURES/BLENDS CONTAINING, BEFORE USE, A TOTAL OF TEN PERCENT OR MORE (BY VOLUME) OF ONE OR MORE OF THE ABOVE HALOGENATED SOLVENTS OR THOSE SOLVENTS LISTED IN F001, F004, AND F005; AND STILL BOTTOMS FROM THE RECOVERY OF THESE SPENT SOLVENTS AND SPENT SOLVENT MIXTURES.				
Hazardous Waste Code:		F003				
Waste Code Description:		THE FOLLOWING SPENT NONHALOGENATED SOLVENTS: XYLENE, ACETONE, ETHYL ACETATE, ETHYL BENZENE, ETHYL ETHER, METHYL ISOBUTYL KETONE, N-BUTYL ALCOHOL, CYCLOHEXANONE, AND METHANOL; ALL SPENT SOLVENT MIXTURES/BLENDS CONTAINING, BEFORE USE, ONLY THE ABOVE SPENT NONHALOGENATED SOLVENTS; AND ALL SPENT SOLVENT MIXTURES/BLENDS CONTAINING, BEFORE USE, ONE OR MORE OF THE ABOVE NONHALOGENATED SOLVENTS, AND A TOTAL OF TEN				

Map Key	Number of Records	Direction	Distance (mi/ft)	Elev/Diff (ft)	Site	DB
					PERCENT OR MORE (BY VOLUME) OF ONE OR MORE OF THOSE SOLVENTS LISTED IN F001, F002, F004, AND F005; AND STILL BOTTOMS FROM THE RECOVERY OF THESE SPENT SOLVENTS AND SPENT SOLVENT MIXTURES.	
Hazardous Waste Code:			F005			
Waste Code Description:			THE FOLLOWING SPENT NONHALOGENATED SOLVENTS: TOLUENE, METHYL ETHYL KETONE, CARBON DISULFIDE, ISOBUTANOL, PYRIDINE, BENZENE, 2-ETHOXYETHANOL, AND 2-NITROPROPANE; ALL SPENT SOLVENT MIXTURES/BLENDS CONTAINING, BEFORE USE, A TOTAL OF TEN PERCENT OR MORE (BY VOLUME) OF ONE OR MORE OF THE ABOVE NONHALOGENATED SOLVENTS OR THOSE SOLVENTS LISTED IN F001, F002, OR F004; AND STILL BOTTOMS FROM THE RECOVERY OF THESE SPENT SOLVENTS AND SPENT SOLVENT MIXTURES.			
Hazardous Waste Code:			U151			
Waste Code Description:			MERCURY			
<u>Hazardous Waste Handler Details</u>						
Sequence No:			18			
Receive Date:			20091215			
Handler Name:			CITY PUBLIC SERVICE			
Federal Waste Generator Code:			3			
Generator Code Description:			Very Small Quantity Generator			
Source Type:			Notification			
<u>Waste Code Details</u>						
Hazardous Waste Code:			D001			
Waste Code Description:			IGNITABLE WASTE			
Hazardous Waste Code:			D002			
Waste Code Description:			CORROSIVE WASTE			
Hazardous Waste Code:			D003			
Waste Code Description:			REACTIVE WASTE			
Hazardous Waste Code:			D004			
Waste Code Description:			ARSENIC			
Hazardous Waste Code:			D006			
Waste Code Description:			CADMIUM			
Hazardous Waste Code:			D007			
Waste Code Description:			CHROMIUM			
Hazardous Waste Code:			D008			
Waste Code Description:			LEAD			
Hazardous Waste Code:			D009			
Waste Code Description:			MERCURY			
Hazardous Waste Code:			D010			
Waste Code Description:			SELENIUM			
Hazardous Waste Code:			D018			
Waste Code Description:			BENZENE			
Hazardous Waste Code:			F002			
Waste Code Description:			THE FOLLOWING SPENT HALOGENATED SOLVENTS: TETRACHLOROETHYLENE, METHYLENE CHLORIDE, TRICHLOROETHYLENE, 1,1,1-TRICHLOROETHANE, CHLOROBENZENE, 1,1,2-TRICHLORO-1,2,2-TRIFLUOROETHANE, ORTHO-DICHLOROBENZENE, TRICHLOROFLUOROMETHANE, AND 1,1,2, TRICHLOROETHANE; ALL SPENT SOLVENT MIXTURES/BLENDS CONTAINING, BEFORE USE, A TOTAL OF TEN PERCENT OR MORE (BY VOLUME) OF ONE OR MORE OF THE ABOVE HALOGENATED SOLVENTS OR THOSE SOLVENTS LISTED IN F001, F004, AND F005; AND STILL BOTTOMS FROM THE RECOVERY OF THESE SPENT SOLVENTS AND SPENT SOLVENT MIXTURES.			
Hazardous Waste Code:			F003			
Waste Code Description:			THE FOLLOWING SPENT NONHALOGENATED SOLVENTS: XYLENE, ACETONE, ETHYL ACETATE, ETHYL			

Map Key	Number of Records	Direction	Distance (mi/ft)	Elev/Diff (ft)	Site	DB
					BENZENE, ETHYL ETHER, METHYL ISOBUTYL KETONE, N-BUTYL ALCOHOL, CYCLOHEXANONE, AND METHANOL; ALL SPENT SOLVENT MIXTURES/BLENDS CONTAINING, BEFORE USE, ONLY THE ABOVE SPENT NONHALOGENATED SOLVENTS; AND ALL SPENT SOLVENT MIXTURES/BLENDS CONTAINING, BEFORE USE, ONE OR MORE OF THE ABOVE NONHALOGENATED SOLVENTS, AND A TOTAL OF TEN PERCENT OR MORE (BY VOLUME) OF ONE OR MORE OF THOSE SOLVENTS LISTED IN F001, F002, F004, AND F005; AND STILL BOTTOMS FROM THE RECOVERY OF THESE SPENT SOLVENTS AND SPENT SOLVENT MIXTURES.	
Hazardous Waste Code:		F005				
Waste Code Description:		THE FOLLOWING SPENT NONHALOGENATED SOLVENTS: TOLUENE, METHYL ETHYL KETONE, CARBON DISULFIDE, ISOBUTANOL, PYRIDINE, BENZENE, 2-ETHOXYETHANOL, AND 2-NITROPROPANE; ALL SPENT SOLVENT MIXTURES/BLENDS CONTAINING, BEFORE USE, A TOTAL OF TEN PERCENT OR MORE (BY VOLUME) OF ONE OR MORE OF THE ABOVE NONHALOGENATED SOLVENTS OR THOSE SOLVENTS LISTED IN F001, F002, OR F004; AND STILL BOTTOMS FROM THE RECOVERY OF THESE SPENT SOLVENTS AND SPENT SOLVENT MIXTURES.				
Hazardous Waste Code:		U151				
Waste Code Description:		MERCURY				
<u>Hazardous Waste Handler Details</u>						
Sequence No:		1				
Receive Date:		19900301				
Handler Name:		SAN ANTONIO CITY MISSION RD PWR PLT				
Federal Waste Generator Code:		2				
Generator Code Description:		Small Quantity Generator				
Source Type:		Annual/Biennial Report				
<u>Hazardous Waste Handler Details</u>						
Sequence No:		16				
Receive Date:		20091110				
Handler Name:		CITY PUBLIC SERVICE				
Federal Waste Generator Code:		3				
Generator Code Description:		Very Small Quantity Generator				
Source Type:		Notification				
<u>Waste Code Details</u>						
Hazardous Waste Code:		D001				
Waste Code Description:		IGNITABLE WASTE				
Hazardous Waste Code:		D002				
Waste Code Description:		CORROSIVE WASTE				
Hazardous Waste Code:		D003				
Waste Code Description:		REACTIVE WASTE				
Hazardous Waste Code:		D004				
Waste Code Description:		ARSENIC				
Hazardous Waste Code:		D006				
Waste Code Description:		CADMIUM				
Hazardous Waste Code:		D007				
Waste Code Description:		CHROMIUM				
Hazardous Waste Code:		D008				
Waste Code Description:		LEAD				
Hazardous Waste Code:		D009				
Waste Code Description:		MERCURY				
Hazardous Waste Code:		D010				
Waste Code Description:		SELENIUM				

Map Key	Number of Records	Direction	Distance (mi/ft)	Elev/Diff (ft)	Site	DB
Hazardous Waste Code:		D018				
Waste Code Description:		BENZENE				
Hazardous Waste Code:		F002				
Waste Code Description:		THE FOLLOWING SPENT HALOGENATED SOLVENTS: TETRACHLOROETHYLENE, METHYLENE CHLORIDE, TRICHLOROETHYLENE, 1,1,1-TRICHLOROETHANE, CHLOROBENZENE, 1,1,2-TRICHLORO-1,2,2-TRIFLUOROETHANE, ORTHO-DICHLOROBENZENE, TRICHLOROFLUOROMETHANE, AND 1,1,2, TRICHLOROETHANE; ALL SPENT SOLVENT MIXTURES/BLENDS CONTAINING, BEFORE USE, A TOTAL OF TEN PERCENT OR MORE (BY VOLUME) OF ONE OR MORE OF THE ABOVE HALOGENATED SOLVENTS OR THOSE SOLVENTS LISTED IN F001, F004, AND F005; AND STILL BOTTOMS FROM THE RECOVERY OF THESE SPENT SOLVENTS AND SPENT SOLVENT MIXTURES.				
Hazardous Waste Code:		F003				
Waste Code Description:		THE FOLLOWING SPENT NONHALOGENATED SOLVENTS: XYLENE, ACETONE, ETHYL ACETATE, ETHYL BENZENE, ETHYL ETHER, METHYL ISOBUTYL KETONE, N-BUTYL ALCOHOL, CYCLOHEXANONE, AND METHANOL; ALL SPENT SOLVENT MIXTURES/BLENDS CONTAINING, BEFORE USE, ONLY THE ABOVE SPENT NONHALOGENATED SOLVENTS; AND ALL SPENT SOLVENT MIXTURES/BLENDS CONTAINING, BEFORE USE, ONE OR MORE OF THE ABOVE NONHALOGENATED SOLVENTS, AND A TOTAL OF TEN PERCENT OR MORE (BY VOLUME) OF ONE OR MORE OF THOSE SOLVENTS LISTED IN F001, F002, F004, AND F005; AND STILL BOTTOMS FROM THE RECOVERY OF THESE SPENT SOLVENTS AND SPENT SOLVENT MIXTURES.				
Hazardous Waste Code:		F005				
Waste Code Description:		THE FOLLOWING SPENT NONHALOGENATED SOLVENTS: TOLUENE, METHYL ETHYL KETONE, CARBON DISULFIDE, ISOBUTANOL, PYRIDINE, BENZENE, 2-ETHOXYETHANOL, AND 2-NITROPROPANE; ALL SPENT SOLVENT MIXTURES/BLENDS CONTAINING, BEFORE USE, A TOTAL OF TEN PERCENT OR MORE (BY VOLUME) OF ONE OR MORE OF THE ABOVE NONHALOGENATED SOLVENTS OR THOSE SOLVENTS LISTED IN F001, F002, OR F004; AND STILL BOTTOMS FROM THE RECOVERY OF THESE SPENT SOLVENTS AND SPENT SOLVENT MIXTURES.				
Hazardous Waste Code:		U151				
Waste Code Description:		MERCURY				
<u>Hazardous Waste Handler Details</u>						
Sequence No:		23				
Receive Date:		20120228				
Handler Name:		CITY PUBLIC SERVICE - MISSION ROAD POWER PLANT				
Federal Waste Generator Code:		3				
Generator Code Description:		Very Small Quantity Generator				
Source Type:		Notification				
<u>Waste Code Details</u>						
Hazardous Waste Code:		D001				
Waste Code Description:		IGNITABLE WASTE				
Hazardous Waste Code:		D002				
Waste Code Description:		CORROSIVE WASTE				
Hazardous Waste Code:		D003				
Waste Code Description:		REACTIVE WASTE				
Hazardous Waste Code:		D006				
Waste Code Description:		CADMIUM				
Hazardous Waste Code:		D007				
Waste Code Description:		CHROMIUM				
Hazardous Waste Code:		D008				
Waste Code Description:		LEAD				
Hazardous Waste Code:		D009				
Waste Code Description:		MERCURY				
Hazardous Waste Code:		D018				
Waste Code Description:		BENZENE				

Map Key	Number of Records	Direction	Distance (mi/ft)	Elev/Diff (ft)	Site	DB
<hr/>						
Hazardous Waste Code:		F002				
Waste Code Description:		THE FOLLOWING SPENT HALOGENATED SOLVENTS: TETRACHLOROETHYLENE, METHYLENE CHLORIDE, TRICHLOROETHYLENE, 1,1,1-TRICHLOROETHANE, CHLOROBENZENE, 1,1,2-TRICHLORO-1,2,2-TRIFLUOROETHANE, ORTHO-DICHLOROBENZENE, TRICHLOROFLUOROMETHANE, AND 1,1,2, TRICHLOROETHANE; ALL SPENT SOLVENT MIXTURES/BLENDS CONTAINING, BEFORE USE, A TOTAL OF TEN PERCENT OR MORE (BY VOLUME) OF ONE OR MORE OF THE ABOVE HALOGENATED SOLVENTS OR THOSE SOLVENTS LISTED IN F001, F004, AND F005; AND STILL BOTTOMS FROM THE RECOVERY OF THESE SPENT SOLVENTS AND SPENT SOLVENT MIXTURES.				
Hazardous Waste Code:		F003				
Waste Code Description:		THE FOLLOWING SPENT NONHALOGENATED SOLVENTS: XYLENE, ACETONE, ETHYL ACETATE, ETHYL BENZENE, ETHYL ETHER, METHYL ISOBUTYL KETONE, N-BUTYL ALCOHOL, CYCLOHEXANONE, AND METHANOL; ALL SPENT SOLVENT MIXTURES/BLENDS CONTAINING, BEFORE USE, ONLY THE ABOVE SPENT NONHALOGENATED SOLVENTS; AND ALL SPENT SOLVENT MIXTURES/BLENDS CONTAINING, BEFORE USE, ONE OR MORE OF THE ABOVE NONHALOGENATED SOLVENTS, AND A TOTAL OF TEN PERCENT OR MORE (BY VOLUME) OF ONE OR MORE OF THOSE SOLVENTS LISTED IN F001, F002, F004, AND F005; AND STILL BOTTOMS FROM THE RECOVERY OF THESE SPENT SOLVENTS AND SPENT SOLVENT MIXTURES.				
Hazardous Waste Code:		F005				
Waste Code Description:		THE FOLLOWING SPENT NONHALOGENATED SOLVENTS: TOLUENE, METHYL ETHYL KETONE, CARBON DISULFIDE, ISOBUTANOL, PYRIDINE, BENZENE, 2-ETHOXYETHANOL, AND 2-NITROPROPANE; ALL SPENT SOLVENT MIXTURES/BLENDS CONTAINING, BEFORE USE, A TOTAL OF TEN PERCENT OR MORE (BY VOLUME) OF ONE OR MORE OF THE ABOVE NONHALOGENATED SOLVENTS OR THOSE SOLVENTS LISTED IN F001, F002, OR F004; AND STILL BOTTOMS FROM THE RECOVERY OF THESE SPENT SOLVENTS AND SPENT SOLVENT MIXTURES.				
<u>Hazardous Waste Handler Details</u>						
Sequence No:		6				
Receive Date:		20050727				
Handler Name:		CITY PUBLIC SERVICE				
Federal Waste Generator Code:		3				
Generator Code Description:		Very Small Quantity Generator				
Source Type:		Notification				
<u>Waste Code Details</u>						
Hazardous Waste Code:		D001				
Waste Code Description:		IGNITABLE WASTE				
Hazardous Waste Code:		D002				
Waste Code Description:		CORROSIVE WASTE				
Hazardous Waste Code:		D003				
Waste Code Description:		REACTIVE WASTE				
Hazardous Waste Code:		D004				
Waste Code Description:		ARSENIC				
Hazardous Waste Code:		D006				
Waste Code Description:		CADMIUM				
Hazardous Waste Code:		D007				
Waste Code Description:		CHROMIUM				
Hazardous Waste Code:		D008				
Waste Code Description:		LEAD				
Hazardous Waste Code:		D009				
Waste Code Description:		MERCURY				
Hazardous Waste Code:		D010				
Waste Code Description:		SELENIUM				
Hazardous Waste Code:		D018				

Map Key	Number of Records	Direction	Distance (mi/ft)	Elev/Diff (ft)	Site	DB
Waste Code Description:		BENZENE				
Hazardous Waste Code:		F002				
Waste Code Description:		THE FOLLOWING SPENT HALOGENATED SOLVENTS: TETRACHLOROETHYLENE, METHYLENE CHLORIDE, TRICHLOROETHYLENE, 1,1,1-TRICHLOROETHANE, CHLOROBENZENE, 1,1,2-TRICHLORO-1,2,2-TRIFLUOROETHANE, ORTHO-DICHLOROBENZENE, TRICHLOROFLUOROMETHANE, AND 1,1,2, TRICHLOROETHANE; ALL SPENT SOLVENT MIXTURES/BLENDS CONTAINING, BEFORE USE, A TOTAL OF TEN PERCENT OR MORE (BY VOLUME) OF ONE OR MORE OF THE ABOVE HALOGENATED SOLVENTS OR THOSE SOLVENTS LISTED IN F001, F004, AND F005; AND STILL BOTTOMS FROM THE RECOVERY OF THESE SPENT SOLVENTS AND SPENT SOLVENT MIXTURES.				
Hazardous Waste Code:		F003				
Waste Code Description:		THE FOLLOWING SPENT NONHALOGENATED SOLVENTS: XYLENE, ACETONE, ETHYL ACETATE, ETHYL BENZENE, ETHYL ETHER, METHYL ISOBUTYL KETONE, N-BUTYL ALCOHOL, CYCLOHEXANONE, AND METHANOL; ALL SPENT SOLVENT MIXTURES/BLENDS CONTAINING, BEFORE USE, ONLY THE ABOVE SPENT NONHALOGENATED SOLVENTS; AND ALL SPENT SOLVENT MIXTURES/BLENDS CONTAINING, BEFORE USE, ONE OR MORE OF THE ABOVE NONHALOGENATED SOLVENTS, AND A TOTAL OF TEN PERCENT OR MORE (BY VOLUME) OF ONE OR MORE OF THOSE SOLVENTS LISTED IN F001, F002, F004, AND F005; AND STILL BOTTOMS FROM THE RECOVERY OF THESE SPENT SOLVENTS AND SPENT SOLVENT MIXTURES.				
Hazardous Waste Code:		F005				
Waste Code Description:		THE FOLLOWING SPENT NONHALOGENATED SOLVENTS: TOLUENE, METHYL ETHYL KETONE, CARBON DISULFIDE, ISOBUTANOL, PYRIDINE, BENZENE, 2-ETHOXYETHANOL, AND 2-NITROPROPANE; ALL SPENT SOLVENT MIXTURES/BLENDS CONTAINING, BEFORE USE, A TOTAL OF TEN PERCENT OR MORE (BY VOLUME) OF ONE OR MORE OF THE ABOVE NONHALOGENATED SOLVENTS OR THOSE SOLVENTS LISTED IN F001, F002, OR F004; AND STILL BOTTOMS FROM THE RECOVERY OF THESE SPENT SOLVENTS AND SPENT SOLVENT MIXTURES.				
Hazardous Waste Code:		U151				
Waste Code Description:		MERCURY				
<u>Hazardous Waste Handler Details</u>						
Sequence No:		15				
Receive Date:		20090203				
Handler Name:		CITY PUBLIC SERVICE				
Federal Waste Generator Code:		3				
Generator Code Description:		Very Small Quantity Generator				
Source Type:		Notification				
<u>Waste Code Details</u>						
Hazardous Waste Code:		D001				
Waste Code Description:		IGNITABLE WASTE				
Hazardous Waste Code:		D002				
Waste Code Description:		CORROSIVE WASTE				
Hazardous Waste Code:		D003				
Waste Code Description:		REACTIVE WASTE				
Hazardous Waste Code:		D004				
Waste Code Description:		ARSENIC				
Hazardous Waste Code:		D006				
Waste Code Description:		CADMIUM				
Hazardous Waste Code:		D007				
Waste Code Description:		CHROMIUM				
Hazardous Waste Code:		D008				
Waste Code Description:		LEAD				
Hazardous Waste Code:		D009				
Waste Code Description:		MERCURY				

Map Key	Number of Records	Direction	Distance (mi/ft)	Elev/Diff (ft)	Site	DB
Hazardous Waste Code: Waste Code Description:		D010			SELENIUM	
Hazardous Waste Code: Waste Code Description:		D018			BENZENE	
Hazardous Waste Code: Waste Code Description:		F002			THE FOLLOWING SPENT HALOGENATED SOLVENTS: TETRACHLOROETHYLENE, METHYLENE CHLORIDE, TRICHLOROETHYLENE, 1,1,1-TRICHLOROETHANE, CHLOROBENZENE, 1,1,2-TRICHLORO-1,2,2-TRIFLUOROETHANE, ORTHO-DICHLOROBENZENE, TRICHLOROFLUOROMETHANE, AND 1,1,2, TRICHLOROETHANE; ALL SPENT SOLVENT MIXTURES/BLENDS CONTAINING, BEFORE USE, A TOTAL OF TEN PERCENT OR MORE (BY VOLUME) OF ONE OR MORE OF THE ABOVE HALOGENATED SOLVENTS OR THOSE SOLVENTS LISTED IN F001, F004, AND F005; AND STILL BOTTOMS FROM THE RECOVERY OF THESE SPENT SOLVENTS AND SPENT SOLVENT MIXTURES.	
Hazardous Waste Code: Waste Code Description:		F003			THE FOLLOWING SPENT NONHALOGENATED SOLVENTS: XYLENE, ACETONE, ETHYL ACETATE, ETHYL BENZENE, ETHYL ETHER, METHYL ISOBUTYL KETONE, N-BUTYL ALCOHOL, CYCLOHEXANONE, AND METHANOL; ALL SPENT SOLVENT MIXTURES/BLENDS CONTAINING, BEFORE USE, ONLY THE ABOVE SPENT NONHALOGENATED SOLVENTS; AND ALL SPENT SOLVENT MIXTURES/BLENDS CONTAINING, BEFORE USE, ONE OR MORE OF THE ABOVE NONHALOGENATED SOLVENTS, AND A TOTAL OF TEN PERCENT OR MORE (BY VOLUME) OF ONE OR MORE OF THOSE SOLVENTS LISTED IN F001, F002, F004, AND F005; AND STILL BOTTOMS FROM THE RECOVERY OF THESE SPENT SOLVENTS AND SPENT SOLVENT MIXTURES.	
Hazardous Waste Code: Waste Code Description:		F005			THE FOLLOWING SPENT NONHALOGENATED SOLVENTS: TOLUENE, METHYL ETHYL KETONE, CARBON DISULFIDE, ISOBUTANOL, PYRIDINE, BENZENE, 2-ETHOXYETHANOL, AND 2-NITROPROPANE; ALL SPENT SOLVENT MIXTURES/BLENDS CONTAINING, BEFORE USE, A TOTAL OF TEN PERCENT OR MORE (BY VOLUME) OF ONE OR MORE OF THE ABOVE NONHALOGENATED SOLVENTS OR THOSE SOLVENTS LISTED IN F001, F002, OR F004; AND STILL BOTTOMS FROM THE RECOVERY OF THESE SPENT SOLVENTS AND SPENT SOLVENT MIXTURES.	
Hazardous Waste Code: Waste Code Description:		U151			MERCURY	
<u>Hazardous Waste Handler Details</u>						
Sequence No:		19				
Receive Date:		20100119				
Handler Name:		CITY PUBLIC SERVICE				
Federal Waste Generator Code:		3				
Generator Code Description:		Very Small Quantity Generator				
Source Type:		Notification				
<u>Waste Code Details</u>						
Hazardous Waste Code: Waste Code Description:		D001			IGNITABLE WASTE	
Hazardous Waste Code: Waste Code Description:		D002			CORROSIVE WASTE	
Hazardous Waste Code: Waste Code Description:		D003			REACTIVE WASTE	
Hazardous Waste Code: Waste Code Description:		D004			ARSENIC	
Hazardous Waste Code: Waste Code Description:		D006			CADMIUM	
Hazardous Waste Code: Waste Code Description:		D007			CHROMIUM	
Hazardous Waste Code: Waste Code Description:		D008			LEAD	

Map Key	Number of Records	Direction	Distance (mi/ft)	Elev/Diff (ft)	Site	DB
Hazardous Waste Code:		D009				
Waste Code Description:		MERCURY				
Hazardous Waste Code:		D010				
Waste Code Description:		SELENIUM				
Hazardous Waste Code:		F002				
Waste Code Description:		THE FOLLOWING SPENT HALOGENATED SOLVENTS: TETRACHLOROETHYLENE, METHYLENE CHLORIDE, TRICHLOROETHYLENE, 1,1,1-TRICHLOROETHANE, CHLOROBENZENE, 1,1,2-TRICHLORO-1,2,2-TRIFLUOROETHANE, ORTHO-DICHLOROBENZENE, TRICHLOROFLUOROMETHANE, AND 1,1,2, TRICHLOROETHANE; ALL SPENT SOLVENT MIXTURES/BLENDS CONTAINING, BEFORE USE, A TOTAL OF TEN PERCENT OR MORE (BY VOLUME) OF ONE OR MORE OF THE ABOVE HALOGENATED SOLVENTS OR THOSE SOLVENTS LISTED IN F001, F004, AND F005; AND STILL BOTTOMS FROM THE RECOVERY OF THESE SPENT SOLVENTS AND SPENT SOLVENT MIXTURES.				
Hazardous Waste Code:		F005				
Waste Code Description:		THE FOLLOWING SPENT NONHALOGENATED SOLVENTS: TOLUENE, METHYL ETHYL KETONE, CARBON DISULFIDE, ISOBUTANOL, PYRIDINE, BENZENE, 2-ETHOXYETHANOL, AND 2-NITROPROPANE; ALL SPENT SOLVENT MIXTURES/BLENDS CONTAINING, BEFORE USE, A TOTAL OF TEN PERCENT OR MORE (BY VOLUME) OF ONE OR MORE OF THE ABOVE NONHALOGENATED SOLVENTS OR THOSE SOLVENTS LISTED IN F001, F002, OR F004; AND STILL BOTTOMS FROM THE RECOVERY OF THESE SPENT SOLVENTS AND SPENT SOLVENT MIXTURES.				
Hazardous Waste Code:		D018				
Waste Code Description:		BENZENE				
Hazardous Waste Code:		F003				
Waste Code Description:		THE FOLLOWING SPENT NONHALOGENATED SOLVENTS: XYLENE, ACETONE, ETHYL ACETATE, ETHYL BENZENE, ETHYL ETHER, METHYL ISOBUTYL KETONE, N-BUTYL ALCOHOL, CYCLOHEXANONE, AND METHANOL; ALL SPENT SOLVENT MIXTURES/BLENDS CONTAINING, BEFORE USE, ONLY THE ABOVE SPENT NONHALOGENATED SOLVENTS; AND ALL SPENT SOLVENT MIXTURES/BLENDS CONTAINING, BEFORE USE, ONE OR MORE OF THE ABOVE NONHALOGENATED SOLVENTS, AND A TOTAL OF TEN PERCENT OR MORE (BY VOLUME) OF ONE OR MORE OF THOSE SOLVENTS LISTED IN F001, F002, F004, AND F005; AND STILL BOTTOMS FROM THE RECOVERY OF THESE SPENT SOLVENTS AND SPENT SOLVENT MIXTURES.				
Hazardous Waste Code:		U151				
Waste Code Description:		MERCURY				
<u>Hazardous Waste Handler Details</u>						
Sequence No:		4				
Receive Date:		20050127				
Handler Name:		CITY PUBLIC SERVICE				
Federal Waste Generator Code:		3				
Generator Code Description:		Very Small Quantity Generator				
Source Type:		Notification				
<u>Waste Code Details</u>						
Hazardous Waste Code:		D001				
Waste Code Description:		IGNITABLE WASTE				
Hazardous Waste Code:		D002				
Waste Code Description:		CORROSIVE WASTE				
Hazardous Waste Code:		D003				
Waste Code Description:		REACTIVE WASTE				
Hazardous Waste Code:		D004				
Waste Code Description:		ARSENIC				
Hazardous Waste Code:		D006				
Waste Code Description:		CADMIUM				
Hazardous Waste Code:		D007				

Map Key	Number of Records	Direction	Distance (mi/ft)	Elev/Diff (ft)	Site	DB
Waste Code Description:		CHROMIUM				
Hazardous Waste Code:		D008				
Waste Code Description:		LEAD				
Hazardous Waste Code:		D009				
Waste Code Description:		MERCURY				
Hazardous Waste Code:		D010				
Waste Code Description:		SELENIUM				
Hazardous Waste Code:		D018				
Waste Code Description:		BENZENE				
Hazardous Waste Code:		F002				
Waste Code Description:		THE FOLLOWING SPENT HALOGENATED SOLVENTS: TETRACHLOROETHYLENE, METHYLENE CHLORIDE, TRICHLOROETHYLENE, 1,1,1-TRICHLOROETHANE, CHLOROBENZENE, 1,1,2-TRICHLORO-1,2,2-TRIFLUOROETHANE, ORTHO-DICHLOROBENZENE, TRICHLOROFLUOROMETHANE, AND 1,1,2, TRICHLOROETHANE; ALL SPENT SOLVENT MIXTURES/BLENDS CONTAINING, BEFORE USE, A TOTAL OF TEN PERCENT OR MORE (BY VOLUME) OF ONE OR MORE OF THE ABOVE HALOGENATED SOLVENTS OR THOSE SOLVENTS LISTED IN F001, F004, AND F005; AND STILL BOTTOMS FROM THE RECOVERY OF THESE SPENT SOLVENTS AND SPENT SOLVENT MIXTURES.				
Hazardous Waste Code:		F003				
Waste Code Description:		THE FOLLOWING SPENT NONHALOGENATED SOLVENTS: XYLENE, ACETONE, ETHYL ACETATE, ETHYL BENZENE, ETHYL ETHER, METHYL ISOBUTYL KETONE, N-BUTYL ALCOHOL, CYCLOHEXANONE, AND METHANOL; ALL SPENT SOLVENT MIXTURES/BLENDS CONTAINING, BEFORE USE, ONLY THE ABOVE SPENT NONHALOGENATED SOLVENTS; AND ALL SPENT SOLVENT MIXTURES/BLENDS CONTAINING, BEFORE USE, ONE OR MORE OF THE ABOVE NONHALOGENATED SOLVENTS, AND A TOTAL OF TEN PERCENT OR MORE (BY VOLUME) OF ONE OR MORE OF THOSE SOLVENTS LISTED IN F001, F002, F004, AND F005; AND STILL BOTTOMS FROM THE RECOVERY OF THESE SPENT SOLVENTS AND SPENT SOLVENT MIXTURES.				
Hazardous Waste Code:		F005				
Waste Code Description:		THE FOLLOWING SPENT NONHALOGENATED SOLVENTS: TOLUENE, METHYL ETHYL KETONE, CARBON DISULFIDE, ISOBUTANOL, PYRIDINE, BENZENE, 2-ETHOXYETHANOL, AND 2-NITROPROPANE; ALL SPENT SOLVENT MIXTURES/BLENDS CONTAINING, BEFORE USE, A TOTAL OF TEN PERCENT OR MORE (BY VOLUME) OF ONE OR MORE OF THE ABOVE NONHALOGENATED SOLVENTS OR THOSE SOLVENTS LISTED IN F001, F002, OR F004; AND STILL BOTTOMS FROM THE RECOVERY OF THESE SPENT SOLVENTS AND SPENT SOLVENT MIXTURES.				
Hazardous Waste Code:		U151				
Waste Code Description:		MERCURY				
<u>Hazardous Waste Handler Details</u>						
Sequence No:		21				
Receive Date:		20101214				
Handler Name:		MISSION ROAD POWER PLANT				
Federal Waste Generator Code:		3				
Generator Code Description:		Very Small Quantity Generator				
Source Type:		Notification				
<u>Waste Code Details</u>						
Hazardous Waste Code:		F002				
Waste Code Description:		THE FOLLOWING SPENT HALOGENATED SOLVENTS: TETRACHLOROETHYLENE, METHYLENE CHLORIDE, TRICHLOROETHYLENE, 1,1,1-TRICHLOROETHANE, CHLOROBENZENE, 1,1,2-TRICHLORO-1,2,2-TRIFLUOROETHANE, ORTHO-DICHLOROBENZENE, TRICHLOROFLUOROMETHANE, AND 1,1,2, TRICHLOROETHANE; ALL SPENT SOLVENT MIXTURES/BLENDS CONTAINING, BEFORE USE, A TOTAL OF TEN PERCENT OR MORE (BY VOLUME) OF ONE OR MORE OF THE ABOVE HALOGENATED SOLVENTS OR THOSE SOLVENTS LISTED IN F001, F004, AND F005; AND STILL BOTTOMS FROM THE RECOVERY OF THESE SPENT SOLVENTS AND SPENT SOLVENT MIXTURES.				
Hazardous Waste Code:		F003				
Waste Code Description:		THE FOLLOWING SPENT NONHALOGENATED SOLVENTS: XYLENE, ACETONE, ETHYL ACETATE, ETHYL BENZENE, ETHYL ETHER, METHYL ISOBUTYL KETONE, N-BUTYL ALCOHOL, CYCLOHEXANONE, AND METHANOL; ALL SPENT SOLVENT MIXTURES/BLENDS CONTAINING, BEFORE USE, ONLY THE ABOVE				

Map Key	Number of Records	Direction	Distance (mi/ft)	Elev/Diff (ft)	Site	DB
					SPENT NONHALOGENATED SOLVENTS; AND ALL SPENT SOLVENT MIXTURES/BLENDS CONTAINING, BEFORE USE, ONE OR MORE OF THE ABOVE NONHALOGENATED SOLVENTS, AND A TOTAL OF TEN PERCENT OR MORE (BY VOLUME) OF ONE OR MORE OF THOSE SOLVENTS LISTED IN F001, F002, F004, AND F005; AND STILL BOTTOMS FROM THE RECOVERY OF THESE SPENT SOLVENTS AND SPENT SOLVENT MIXTURES.	
	Hazardous Waste Code: Waste Code Description:	F005			THE FOLLOWING SPENT NONHALOGENATED SOLVENTS: TOLUENE, METHYL ETHYL KETONE, CARBON DISULFIDE, ISOBUTANOL, PYRIDINE, BENZENE, 2-ETHOXYETHANOL, AND 2-NITROPROPANE; ALL SPENT SOLVENT MIXTURES/BLENDS CONTAINING, BEFORE USE, A TOTAL OF TEN PERCENT OR MORE (BY VOLUME) OF ONE OR MORE OF THE ABOVE NONHALOGENATED SOLVENTS OR THOSE SOLVENTS LISTED IN F001, F002, OR F004; AND STILL BOTTOMS FROM THE RECOVERY OF THESE SPENT SOLVENTS AND SPENT SOLVENT MIXTURES.	
	Hazardous Waste Code: Waste Code Description:	U151			MERCURY	
	Hazardous Waste Code: Waste Code Description:	D002			CORROSIVE WASTE	
	Hazardous Waste Code: Waste Code Description:	D004			ARSENIC	
	Hazardous Waste Code: Waste Code Description:	D007			CHROMIUM	
	Hazardous Waste Code: Waste Code Description:	D009			MERCURY	
	Hazardous Waste Code: Waste Code Description:	D018			BENZENE	
	Hazardous Waste Code: Waste Code Description:	D001			IGNITABLE WASTE	
	Hazardous Waste Code: Waste Code Description:	D003			REACTIVE WASTE	
	Hazardous Waste Code: Waste Code Description:	D006			CADMIUM	
	Hazardous Waste Code: Waste Code Description:	D008			LEAD	
	Hazardous Waste Code: Waste Code Description:	D010			SELENIUM	
	Hazardous Waste Code: Waste Code Description:	F001			THE FOLLOWING SPENT HALOGENATED SOLVENTS USED IN DEGREASING: TETRACHLOROETHYLENE, TRICHLOROETHYLENE, METHYLENE CHLORIDE, 1,1,1-TRICHLOROETHANE, CARBON TETRACHLORIDE AND CHLORINATED FLUOROCARBONS; ALL SPENT SOLVENT MIXTURES/BLENDS USED IN DEGREASING CONTAINING, BEFORE USE, A TOTAL OF TEN PERCENT OR MORE (BY VOLUME) OF ONE OR MORE OF THE ABOVE HALOGENATED SOLVENTS OR THOSE SOLVENTS LISTED IN F002, F004, AND F005; AND STILL BOTTOMS FROM THE RECOVERY OF THESE SPENT SOLVENTS AND SPENT SOLVENT MIXTURES.	

Hazardous Waste Handler Details

Sequence No: 20
Receive Date: 20100420
Handler Name: CITY PUBLIC SERVICE
Federal Waste Generator Code: 3
Generator Code Description: Very Small Quantity Generator
Source Type: Notification

Waste Code Details

Hazardous Waste Code: D001

Map Key	Number of Records	Direction	Distance (mi/ft)	Elev/Diff (ft)	Site	DB
Waste Code Description:		IGNITABLE WASTE				
Hazardous Waste Code:		D003				
Waste Code Description:		REACTIVE WASTE				
Hazardous Waste Code:		D006				
Waste Code Description:		CADMIUM				
Hazardous Waste Code:		D008				
Waste Code Description:		LEAD				
Hazardous Waste Code:		D010				
Waste Code Description:		SELENIUM				
Hazardous Waste Code:		D018				
Waste Code Description:		BENZENE				
Hazardous Waste Code:		F003				
Waste Code Description:		THE FOLLOWING SPENT NONHALOGENATED SOLVENTS: XYLENE, ACETONE, ETHYL ACETATE, ETHYL BENZENE, ETHYL ETHER, METHYL ISOBUTYL KETONE, N-BUTYL ALCOHOL, CYCLOHEXANONE, AND METHANOL; ALL SPENT SOLVENT MIXTURES/BLENDS CONTAINING, BEFORE USE, ONLY THE ABOVE SPENT NONHALOGENATED SOLVENTS; AND ALL SPENT SOLVENT MIXTURES/BLENDS CONTAINING, BEFORE USE, ONE OR MORE OF THE ABOVE NONHALOGENATED SOLVENTS, AND A TOTAL OF TEN PERCENT OR MORE (BY VOLUME) OF ONE OR MORE OF THOSE SOLVENTS LISTED IN F001, F002, F004, AND F005; AND STILL BOTTOMS FROM THE RECOVERY OF THESE SPENT SOLVENTS AND SPENT SOLVENT MIXTURES.				
Hazardous Waste Code:		U151				
Waste Code Description:		MERCURY				
Hazardous Waste Code:		D002				
Waste Code Description:		CORROSIVE WASTE				
Hazardous Waste Code:		D004				
Waste Code Description:		ARSENIC				
Hazardous Waste Code:		D007				
Waste Code Description:		CHROMIUM				
Hazardous Waste Code:		D009				
Waste Code Description:		MERCURY				
Hazardous Waste Code:		F002				
Waste Code Description:		THE FOLLOWING SPENT HALOGENATED SOLVENTS: TETRACHLOROETHYLENE, METHYLENE CHLORIDE, TRICHLOROETHYLENE, 1,1,1-TRICHLOROETHANE, CHLOROBENZENE, 1,1,2-TRICHLORO-1,2,2-TRIFLUOROETHANE, ORTHO-DICHLOROBENZENE, TRICHLOROFLUOROMETHANE, AND 1,1,2, TRICHLOROETHANE; ALL SPENT SOLVENT MIXTURES/BLENDS CONTAINING, BEFORE USE, A TOTAL OF TEN PERCENT OR MORE (BY VOLUME) OF ONE OR MORE OF THE ABOVE HALOGENATED SOLVENTS OR THOSE SOLVENTS LISTED IN F001, F004, AND F005; AND STILL BOTTOMS FROM THE RECOVERY OF THESE SPENT SOLVENTS AND SPENT SOLVENT MIXTURES.				
Hazardous Waste Code:		F005				
Waste Code Description:		THE FOLLOWING SPENT NONHALOGENATED SOLVENTS: TOLUENE, METHYL ETHYL KETONE, CARBON DISULFIDE, ISOBUTANOL, PYRIDINE, BENZENE, 2-ETHOXYETHANOL, AND 2-NITROPROPANE; ALL SPENT SOLVENT MIXTURES/BLENDS CONTAINING, BEFORE USE, A TOTAL OF TEN PERCENT OR MORE (BY VOLUME) OF ONE OR MORE OF THE ABOVE NONHALOGENATED SOLVENTS OR THOSE SOLVENTS LISTED IN F001, F002, OR F004; AND STILL BOTTOMS FROM THE RECOVERY OF THESE SPENT SOLVENTS AND SPENT SOLVENT MIXTURES.				

Hazardous Waste Handler Details

Sequence No: 8
Receive Date: 20051129
Handler Name: CITY PUBLIC SERVICE
Federal Waste Generator Code: 3
Generator Code Description: Very Small Quantity Generator
Source Type: Notification

Map Key	Number of Records	Direction	Distance (mi/ft)	Elev/Diff (ft)	Site	DB
<u>Waste Code Details</u>						
Hazardous Waste Code:		D001				
Waste Code Description:		IGNITABLE WASTE				
Hazardous Waste Code:		D002				
Waste Code Description:		CORROSIVE WASTE				
Hazardous Waste Code:		D003				
Waste Code Description:		REACTIVE WASTE				
Hazardous Waste Code:		D004				
Waste Code Description:		ARSENIC				
Hazardous Waste Code:		D007				
Waste Code Description:		CHROMIUM				
Hazardous Waste Code:		D009				
Waste Code Description:		MERCURY				
Hazardous Waste Code:		D018				
Waste Code Description:		BENZENE				
Hazardous Waste Code:		F003				
Waste Code Description:		THE FOLLOWING SPENT NONHALOGENATED SOLVENTS: XYLENE, ACETONE, ETHYL ACETATE, ETHYL BENZENE, ETHYL ETHER, METHYL ISOBUTYL KETONE, N-BUTYL ALCOHOL, CYCLOHEXANONE, AND METHANOL; ALL SPENT SOLVENT MIXTURES/BLENDS CONTAINING, BEFORE USE, ONLY THE ABOVE SPENT NONHALOGENATED SOLVENTS; AND ALL SPENT SOLVENT MIXTURES/BLENDS CONTAINING, BEFORE USE, ONE OR MORE OF THE ABOVE NONHALOGENATED SOLVENTS, AND A TOTAL OF TEN PERCENT OR MORE (BY VOLUME) OF ONE OR MORE OF THOSE SOLVENTS LISTED IN F001, F002, F004, AND F005; AND STILL BOTTOMS FROM THE RECOVERY OF THESE SPENT SOLVENTS AND SPENT SOLVENT MIXTURES.				
Hazardous Waste Code:		U151				
Waste Code Description:		MERCURY				
Hazardous Waste Code:		D006				
Waste Code Description:		CADMIUM				
Hazardous Waste Code:		D008				
Waste Code Description:		LEAD				
Hazardous Waste Code:		D010				
Waste Code Description:		SELENIUM				
Hazardous Waste Code:		F002				
Waste Code Description:		THE FOLLOWING SPENT HALOGENATED SOLVENTS: TETRACHLOROETHYLENE, METHYLENE CHLORIDE, TRICHLOROETHYLENE, 1,1,1-TRICHLOROETHANE, CHLOROBENZENE, 1,1,2-TRICHLORO-1,2,2-TRIFLUOROETHANE, ORTHO-DICHLOROBENZENE, TRICHLOROFLUOROMETHANE, AND 1,1,2, TRICHLOROETHANE; ALL SPENT SOLVENT MIXTURES/BLENDS CONTAINING, BEFORE USE, A TOTAL OF TEN PERCENT OR MORE (BY VOLUME) OF ONE OR MORE OF THE ABOVE HALOGENATED SOLVENTS OR THOSE SOLVENTS LISTED IN F001, F004, AND F005; AND STILL BOTTOMS FROM THE RECOVERY OF THESE SPENT SOLVENTS AND SPENT SOLVENT MIXTURES.				
Hazardous Waste Code:		F005				
Waste Code Description:		THE FOLLOWING SPENT NONHALOGENATED SOLVENTS: TOLUENE, METHYL ETHYL KETONE, CARBON DISULFIDE, ISOBUTANOL, PYRIDINE, BENZENE, 2-ETHOXYETHANOL, AND 2-NITROPROPANE; ALL SPENT SOLVENT MIXTURES/BLENDS CONTAINING, BEFORE USE, A TOTAL OF TEN PERCENT OR MORE (BY VOLUME) OF ONE OR MORE OF THE ABOVE NONHALOGENATED SOLVENTS OR THOSE SOLVENTS LISTED IN F001, F002, OR F004; AND STILL BOTTOMS FROM THE RECOVERY OF THESE SPENT SOLVENTS AND SPENT SOLVENT MIXTURES.				

Hazardous Waste Handler Details

Sequence No: 10
Receive Date: 20061025
Handler Name: CITY PUBLIC SERVICE
Federal Waste Generator Code: 3

Map Key	Number of Records	Direction	Distance (mi/ft)	Elev/Diff (ft)	Site	DB
Generator Code Description:		Very Small Quantity Generator				
Source Type:		Notification				
<u>Waste Code Details</u>						
Hazardous Waste Code:		D002				
Waste Code Description:		CORROSIVE WASTE				
Hazardous Waste Code:		D004				
Waste Code Description:		ARSENIC				
Hazardous Waste Code:		D007				
Waste Code Description:		CHROMIUM				
Hazardous Waste Code:		D009				
Waste Code Description:		MERCURY				
Hazardous Waste Code:		D018				
Waste Code Description:		BENZENE				
Hazardous Waste Code:		F002				
Waste Code Description:		THE FOLLOWING SPENT HALOGENATED SOLVENTS: TETRACHLOROETHYLENE, METHYLENE CHLORIDE, TRICHLOROETHYLENE, 1,1,1-TRICHLOROETHANE, CHLOROBENZENE, 1,1,2-TRICHLORO-1,2,2-TRIFLUOROETHANE, ORTHO-DICHLOROBENZENE, TRICHLOROFLUOROMETHANE, AND 1,1,2, TRICHLOROETHANE; ALL SPENT SOLVENT MIXTURES/BLENDS CONTAINING, BEFORE USE, A TOTAL OF TEN PERCENT OR MORE (BY VOLUME) OF ONE OR MORE OF THE ABOVE HALOGENATED SOLVENTS OR THOSE SOLVENTS LISTED IN F001, F004, AND F005; AND STILL BOTTOMS FROM THE RECOVERY OF THESE SPENT SOLVENTS AND SPENT SOLVENT MIXTURES.				
Hazardous Waste Code:		F005				
Waste Code Description:		THE FOLLOWING SPENT NONHALOGENATED SOLVENTS: TOLUENE, METHYL ETHYL KETONE, CARBON DISULFIDE, ISOBUTANOL, PYRIDINE, BENZENE, 2-ETHOXYETHANOL, AND 2-NITROPROPANE; ALL SPENT SOLVENT MIXTURES/BLENDS CONTAINING, BEFORE USE, A TOTAL OF TEN PERCENT OR MORE (BY VOLUME) OF ONE OR MORE OF THE ABOVE NONHALOGENATED SOLVENTS OR THOSE SOLVENTS LISTED IN F001, F002, OR F004; AND STILL BOTTOMS FROM THE RECOVERY OF THESE SPENT SOLVENTS AND SPENT SOLVENT MIXTURES.				
Hazardous Waste Code:		D001				
Waste Code Description:		IGNITABLE WASTE				
Hazardous Waste Code:		D003				
Waste Code Description:		REACTIVE WASTE				
Hazardous Waste Code:		D006				
Waste Code Description:		CADMIUM				
Hazardous Waste Code:		D008				
Waste Code Description:		LEAD				
Hazardous Waste Code:		D010				
Waste Code Description:		SELENIUM				
Hazardous Waste Code:		F003				
Waste Code Description:		THE FOLLOWING SPENT NONHALOGENATED SOLVENTS: XYLENE, ACETONE, ETHYL ACETATE, ETHYL BENZENE, ETHYL ETHER, METHYL ISOBUTYL KETONE, N-BUTYL ALCOHOL, CYCLOHEXANONE, AND METHANOL; ALL SPENT SOLVENT MIXTURES/BLENDS CONTAINING, BEFORE USE, ONLY THE ABOVE SPENT NONHALOGENATED SOLVENTS; AND ALL SPENT SOLVENT MIXTURES/BLENDS CONTAINING, BEFORE USE, ONE OR MORE OF THE ABOVE NONHALOGENATED SOLVENTS, AND A TOTAL OF TEN PERCENT OR MORE (BY VOLUME) OF ONE OR MORE OF THOSE SOLVENTS LISTED IN F001, F002, F004, AND F005; AND STILL BOTTOMS FROM THE RECOVERY OF THESE SPENT SOLVENTS AND SPENT SOLVENT MIXTURES.				
Hazardous Waste Code:		U151				
Waste Code Description:		MERCURY				

Hazardous Waste Handler Details

Map Key	Number of Records	Direction	Distance (mi/ft)	Elev/Diff (ft)	Site	DB
Sequence No:		11				
Receive Date:		20070308				
Handler Name:		CITY PUBLIC SERVICE				
Federal Waste Generator Code:		N				
Generator Code Description:		Not a Generator, Verified				
Source Type:		Notification				
<u>Waste Code Details</u>						
Hazardous Waste Code:		D001				
Waste Code Description:		IGNITABLE WASTE				
Hazardous Waste Code:		D003				
Waste Code Description:		REACTIVE WASTE				
Hazardous Waste Code:		D006				
Waste Code Description:		CADMIUM				
Hazardous Waste Code:		D008				
Waste Code Description:		LEAD				
Hazardous Waste Code:		D010				
Waste Code Description:		SELENIUM				
Hazardous Waste Code:		F002				
Waste Code Description:		THE FOLLOWING SPENT HALOGENATED SOLVENTS: TETRACHLOROETHYLENE, METHYLENE CHLORIDE, TRICHLOROETHYLENE, 1,1,1-TRICHLOROETHANE, CHLOROBENZENE, 1,1,2-TRICHLORO-1,2,2-TRIFLUOROETHANE, ORTHO-DICHLOROBENZENE, TRICHLOROFLUOROMETHANE, AND 1,1,2, TRICHLOROETHANE; ALL SPENT SOLVENT MIXTURES/BLENDS CONTAINING, BEFORE USE, A TOTAL OF TEN PERCENT OR MORE (BY VOLUME) OF ONE OR MORE OF THE ABOVE HALOGENATED SOLVENTS OR THOSE SOLVENTS LISTED IN F001, F004, AND F005; AND STILL BOTTOMS FROM THE RECOVERY OF THESE SPENT SOLVENTS AND SPENT SOLVENT MIXTURES.				
Hazardous Waste Code:		F005				
Waste Code Description:		THE FOLLOWING SPENT NONHALOGENATED SOLVENTS: TOLUENE, METHYL ETHYL KETONE, CARBON DISULFIDE, ISOBUTANOL, PYRIDINE, BENZENE, 2-ETHOXYETHANOL, AND 2-NITROPROPANE; ALL SPENT SOLVENT MIXTURES/BLENDS CONTAINING, BEFORE USE, A TOTAL OF TEN PERCENT OR MORE (BY VOLUME) OF ONE OR MORE OF THE ABOVE NONHALOGENATED SOLVENTS OR THOSE SOLVENTS LISTED IN F001, F002, OR F004; AND STILL BOTTOMS FROM THE RECOVERY OF THESE SPENT SOLVENTS AND SPENT SOLVENT MIXTURES.				
Hazardous Waste Code:		U151				
Waste Code Description:		MERCURY				
Hazardous Waste Code:		F003				
Waste Code Description:		THE FOLLOWING SPENT NONHALOGENATED SOLVENTS: XYLENE, ACETONE, ETHYL ACETATE, ETHYL BENZENE, ETHYL ETHER, METHYL ISOBUTYL KETONE, N-BUTYL ALCOHOL, CYCLOHEXANONE, AND METHANOL; ALL SPENT SOLVENT MIXTURES/BLENDS CONTAINING, BEFORE USE, ONLY THE ABOVE SPENT NONHALOGENATED SOLVENTS; AND ALL SPENT SOLVENT MIXTURES/BLENDS CONTAINING, BEFORE USE, ONE OR MORE OF THE ABOVE NONHALOGENATED SOLVENTS, AND A TOTAL OF TEN PERCENT OR MORE (BY VOLUME) OF ONE OR MORE OF THOSE SOLVENTS LISTED IN F001, F002, F004, AND F005; AND STILL BOTTOMS FROM THE RECOVERY OF THESE SPENT SOLVENTS AND SPENT SOLVENT MIXTURES.				
Hazardous Waste Code:		D002				
Waste Code Description:		CORROSIVE WASTE				
Hazardous Waste Code:		D004				
Waste Code Description:		ARSENIC				
Hazardous Waste Code:		D007				
Waste Code Description:		CHROMIUM				
Hazardous Waste Code:		D009				
Waste Code Description:		MERCURY				
Hazardous Waste Code:		D018				
Waste Code Description:		BENZENE				

Map Key	Number of Records	Direction	Distance (mi/ft)	Elev/Diff (ft)	Site	DB
<u>Owner/Operator Details</u>						
Owner/Operator Ind:	Current Operator			Street No:		
Type:	Private			Street 1:	PO BOX 1771	
Name:	CITY PUBLIC SERVICE			Street 2:		
Date Became Current:	20050127			City:	SAN ANTONIO	
Date Ended Current:				State:	TX	
Phone:	210-978-2000			Country:	US	
Source Type:	Notification			Zip Code:	78296	
Owner/Operator Ind:	Current Owner			Street No:		
Type:	Private			Street 1:	PO BOX 1771	
Name:	CITY PUBLIC SERVICE			Street 2:		
Date Became Current:	20100420			City:	SAN ANTONIO	
Date Ended Current:				State:	TX	
Phone:	210-978-2000			Country:	US	
Source Type:	Notification			Zip Code:	78296	
Owner/Operator Ind:	Current Owner			Street No:		
Type:	Private			Street 1:	PO BOX 1771	
Name:	CITY PUBLIC SERVICE,			Street 2:		
Date Became Current:	20010109			City:	SAN ANTONIO	
Date Ended Current:				State:	TX	
Phone:	210-978-2000			Country:	US	
Source Type:	Notification			Zip Code:	78296-1771	
Owner/Operator Ind:	Current Owner			Street No:		
Type:	Private			Street 1:	PO BOX 1771	
Name:	CITY PUBLIC SERVICE			Street 2:		
Date Became Current:	20050127			City:	SAN ANTONIO	
Date Ended Current:				State:	TX	
Phone:	210-978-2000			Country:	US	
Source Type:	Notification			Zip Code:	78296	
Owner/Operator Ind:	Current Operator			Street No:		
Type:	Private			Street 1:	PO BOX 1771	
Name:	CITY PUBLIC SERVICE			Street 2:		
Date Became Current:	20050727			City:	SAN ANTONIO	
Date Ended Current:				State:	TX	
Phone:	210-978-2000			Country:	US	
Source Type:	Notification			Zip Code:	78296	
Owner/Operator Ind:	Current Owner			Street No:		
Type:	Private			Street 1:	PO BOX 1771	
Name:	CITY PUBLIC SERVICE			Street 2:		
Date Became Current:	20050519			City:	SAN ANTONIO	
Date Ended Current:				State:	TX	
Phone:	210-978-2000			Country:	US	
Source Type:	Notification			Zip Code:	78296	
Owner/Operator Ind:	Current Operator			Street No:		
Type:	Private			Street 1:	PO BOX 1771	
Name:	CITY PUBLIC SERVICE			Street 2:		
Date Became Current:	20050519			City:	SAN ANTONIO	
Date Ended Current:				State:	TX	
Phone:	210-978-2000			Country:	US	
Source Type:	Notification			Zip Code:	78296	
Owner/Operator Ind:	Current Owner			Street No:		
Type:	Private			Street 1:	PO BOX 1771	
Name:	CITY PUBLIC SERVICE			Street 2:		
Date Became Current:	20091110			City:	SAN ANTONIO	
Date Ended Current:				State:	TX	
Phone:	210-978-2000			Country:	US	
Source Type:	Notification			Zip Code:	78296	
Owner/Operator Ind:	Current Operator			Street No:		

Map Key	Number of Records	Direction	Distance (mi/ft)	Elev/Diff (ft)	Site	DB
Type: Name: Date Became Current: Date Ended Current: Phone: Source Type:	Private CITY PUBLIC SERVICE, 20020313 210-978-2000 Notification				Street 1: Street 2: City: State: Country: Zip Code:	PO BOX 1771 SAN ANTONIO TX US 78296-1771
Owner/Operator Ind: Type: Name: Date Became Current: Date Ended Current: Phone: Source Type:	Current Owner Private CITY PUBLIC SERVICE 20051129 210-978-2000 Notification				Street No: Street 1: Street 2: City: State: Country: Zip Code:	PO BOX 1771 SAN ANTONIO TX US 78296
Owner/Operator Ind: Type: Name: Date Became Current: Date Ended Current: Phone: Source Type:	Current Operator Private CITY PUBLIC SERVICE 20051129 210-978-2000 Notification				Street No: Street 1: Street 2: City: State: Country: Zip Code:	PO BOX 1771 SAN ANTONIO TX US 78296
Owner/Operator Ind: Type: Name: Date Became Current: Date Ended Current: Phone: Source Type:	Current Operator Private CITY PUBLIC SERVICE 20070228 210-978-2000 Notification				Street No: Street 1: Street 2: City: State: Country: Zip Code:	PO BOX 1771 SAN ANTONIO TX US 78296
Owner/Operator Ind: Type: Name: Date Became Current: Date Ended Current: Phone: Source Type:	Current Owner Private CITY PUBLIC SERVICE 20070710 210-978-2000 Notification				Street No: Street 1: Street 2: City: State: Country: Zip Code:	PO BOX 1771 SAN ANTONIO TX US 78296
Owner/Operator Ind: Type: Name: Date Became Current: Date Ended Current: Phone: Source Type:	Current Owner Private CITY PUBLIC SERVICE 20090203 210-978-2000 Notification				Street No: Street 1: Street 2: City: State: Country: Zip Code:	PO BOX 1771 SAN ANTONIO TX US 78296
Owner/Operator Ind: Type: Name: Date Became Current: Date Ended Current: Phone: Source Type:	Current Owner Municipal CITY PUBLIC SERVICE 210-978-2000 Notification				Street No: Street 1: Street 2: City: State: Country: Zip Code:	PO BOX 1771 SAN ANTONIO TX 78296-1771
Owner/Operator Ind: Type: Name: Date Became Current: Date Ended Current: Phone: Source Type:	Current Owner Private CITY PUBLIC SERVICE 20071213 210-978-2000 Notification				Street No: Street 1: Street 2: City: State: Country: Zip Code:	PO BOX 1771 SAN ANTONIO TX US 78296
Owner/Operator Ind: Type: Name: Date Became Current: Date Ended Current: Phone:	Current Operator Private CITY PUBLIC SERVICE 20091110 210-978-2000				Street No: Street 1: Street 2: City: State: Country:	PO BOX 1771 SAN ANTONIO TX US

Map Key	Number of Records	Direction	Distance (mi/ft)	Elev/Diff (ft)	Site	DB
Source Type:	Notification				Zip Code: 78296	
Owner/Operator Ind:	Current Owner				Street No:	
Type:	Private				Street 1:	PO BOX 1771
Name:	CITY PUBLIC SERVICE				Street 2:	
Date Became Current:	20091215				City:	SAN ANTONIO
Date Ended Current:					State:	TX
Phone:	210-978-2000				Country:	US
Source Type:	Notification				Zip Code:	78296
Owner/Operator Ind:	Current Owner				Street No:	
Type:	Private				Street 1:	PO BOX 1771
Name:	CITY PUBLIC SERVICE				Street 2:	
Date Became Current:	20100119				City:	SAN ANTONIO
Date Ended Current:					State:	TX
Phone:	210-978-2000				Country:	US
Source Type:	Notification				Zip Code:	78296
Owner/Operator Ind:	Current Operator				Street No:	
Type:	Private				Street 1:	PO BOX 1771
Name:	CITY PUBLIC SERVICE				Street 2:	
Date Became Current:	20100420				City:	SAN ANTONIO
Date Ended Current:					State:	TX
Phone:	210-978-2000				Country:	US
Source Type:	Notification				Zip Code:	78296
Owner/Operator Ind:	Current Owner				Street No:	
Type:					Street 1:	PO BOX 1771
Name:	CITY PUBLIC SERVICE				Street 2:	
Date Became Current:	20030131				City:	SAN ANTONIO
Date Ended Current:					State:	TX
Phone:	210-978-2000				Country:	US
Source Type:	Notification				Zip Code:	78296
Owner/Operator Ind:	Current Owner				Street No:	
Type:	Private				Street 1:	PO BOX 1771
Name:	CITY PUBLIC SERVICE				Street 2:	
Date Became Current:	20050727				City:	SAN ANTONIO
Date Ended Current:					State:	TX
Phone:	210-978-2000				Country:	US
Source Type:	Notification				Zip Code:	78296
Owner/Operator Ind:	Current Owner				Street No:	
Type:	Private				Street 1:	PO BOX 1771
Name:	CITY PUBLIC SERVICE				Street 2:	
Date Became Current:	20071102				City:	SAN ANTONIO
Date Ended Current:					State:	TX
Phone:	210-978-2000				Country:	US
Source Type:	Notification				Zip Code:	78296
Owner/Operator Ind:	Current Operator				Street No:	
Type:	Private				Street 1:	PO BOX 1771
Name:	CITY PUBLIC SERVICE				Street 2:	
Date Became Current:	20071102				City:	SAN ANTONIO
Date Ended Current:					State:	TX
Phone:	210-978-2000				Country:	US
Source Type:	Notification				Zip Code:	78296
Owner/Operator Ind:	Current Operator				Street No:	
Type:	Private				Street 1:	PO BOX 1771
Name:	CITY PUBLIC SERVICE				Street 2:	
Date Became Current:	20100119				City:	SAN ANTONIO
Date Ended Current:					State:	TX
Phone:	210-978-2000				Country:	US
Source Type:	Notification				Zip Code:	78296
Owner/Operator Ind:	Current Owner				Street No:	
Type:	Other				Street 1:	
Name:	CITY PUBLIC SERVICE				Street 2:	PO BOX 1771

Map Key	Number of Records	Direction	Distance (mi/ft)	Elev/Diff (ft)	Site	DB
Date Became Current:	20010109			City:	SAN ANTONIO	
Date Ended Current:				State:	TX	
Phone:				Country:	US	
Source Type:	Annual/Biennial Report			Zip Code:	78296-1771	
Owner/Operator Ind:	Current Operator			Street No:		
Type:	Private			Street 1:	PO BOX 1771	
Name:	CITY PUBLIC SERVICE			Street 2:		
Date Became Current:	20050804			City:	SAN ANTONIO	
Date Ended Current:				State:	TX	
Phone:	210-978-2000			Country:	US	
Source Type:	Notification			Zip Code:	78296	
Owner/Operator Ind:	Current Operator			Street No:		
Type:	Private			Street 1:	PO BOX 1771	
Name:	CITY PUBLIC SERVICE			Street 2:		
Date Became Current:	20071213			City:	SAN ANTONIO	
Date Ended Current:				State:	TX	
Phone:	210-978-2000			Country:	US	
Source Type:	Notification			Zip Code:	78296	
Owner/Operator Ind:	Current Operator			Street No:		
Type:	Private			Street 1:	PO BOX 1771	
Name:	CITY PUBLIC SERVICE			Street 2:		
Date Became Current:	20090203			City:	SAN ANTONIO	
Date Ended Current:				State:	TX	
Phone:	210-978-2000			Country:	US	
Source Type:	Notification			Zip Code:	78296	
Owner/Operator Ind:	Current Operator			Street No:		
Type:	Other			Street 1:		
Name:	CITY PUBLIC SERVICE			Street 2:	PO BOX 1771	
Date Became Current:	20010109			City:	SAN ANTONIO	
Date Ended Current:				State:	TX	
Phone:				Country:	US	
Source Type:	Annual/Biennial Report			Zip Code:	78296-1771	
Owner/Operator Ind:	Current Operator			Street No:		
Type:	Municipal			Street 1:	PO BOX 1771	
Name:	CITY PUBLIC SERVICE BOARD			Street 2:		
Date Became Current:				City:	UNKNOWN	
Date Ended Current:				State:	TX	
Phone:	512-227-3211			Country:		
Source Type:	Notification			Zip Code:	00000-0000	
Owner/Operator Ind:	Current Owner			Street No:		
Type:	Private			Street 1:	PO BOX 1771	
Name:	CITY PUBLIC SERVICE			Street 2:		
Date Became Current:	20070228			City:	SAN ANTONIO	
Date Ended Current:				State:	TX	
Phone:	210-978-2000			Country:	US	
Source Type:	Notification			Zip Code:	78296	
Owner/Operator Ind:	Current Operator			Street No:		
Type:	Private			Street 1:	PO BOX 1771	
Name:	CITY PUBLIC SERVICE			Street 2:		
Date Became Current:	20091215			City:	SAN ANTONIO	
Date Ended Current:				State:	TX	
Phone:	210-978-2000			Country:	US	
Source Type:	Notification			Zip Code:	78296	
Owner/Operator Ind:	Current Owner			Street No:		
Type:	Municipal			Street 1:	PO BOX 1771	
Name:	CITY PUBLIC SERVICE			Street 2:		
Date Became Current:	20120228			City:	SAN ANTONIO	
Date Ended Current:				State:	TX	
Phone:	210-978-2000			Country:		
Source Type:	Notification			Zip Code:	78296	

Map Key	Number of Records	Direction	Distance (mi/ft)	Elev/Diff (ft)	Site	DB
Owner/Operator Ind:	Current Operator			Street No:		
Type:				Street 1:	PO BOX 1771	
Name:	CITY PUBLIC SERVICE			Street 2:		
Date Became Current:	20030131			City:	SAN ANTONIO	
Date Ended Current:				State:	TX	
Phone:	210-978-2000			Country:	US	
Source Type:	Notification			Zip Code:	78296	
Owner/Operator Ind:	Current Owner			Street No:		
Type:	Private			Street 1:	PO BOX 1771	
Name:	CITY PUBLIC SERVICE			Street 2:		
Date Became Current:	20050804			City:	SAN ANTONIO	
Date Ended Current:				State:	TX	
Phone:	210-978-2000			Country:	US	
Source Type:	Notification			Zip Code:	78296	
Owner/Operator Ind:	Current Operator			Street No:		
Type:	Private			Street 1:	PO BOX 1771	
Name:	CITY PUBLIC SERVICE			Street 2:		
Date Became Current:	20070710			City:	SAN ANTONIO	
Date Ended Current:				State:	TX	
Phone:	210-978-2000			Country:	US	
Source Type:	Notification			Zip Code:	78296	
Owner/Operator Ind:	Current Operator			Street No:		
Type:	Municipal			Street 1:	PO BOX 1771	
Name:	CITY PUBLIC SERVICE			Street 2:		
Date Became Current:	20120228			City:	SAN ANTONIO	
Date Ended Current:				State:	TX	
Phone:	210-978-2000			Country:		
Source Type:	Notification			Zip Code:	78296	

Historical Handler Details

Receive Dt: 20101214
Generator Code Description: Very Small Quantity Generator
Handler Name: MISSION ROAD POWER PLANT

Receive Dt: 20051129
Generator Code Description: Very Small Quantity Generator
Handler Name: CITY PUBLIC SERVICE

Receive Dt: 20050519
Generator Code Description: Very Small Quantity Generator
Handler Name: CITY PUBLIC SERVICE

Receive Dt: 20060301
Generator Code Description: Large Quantity Generator
Handler Name: CITY PUBLIC SERVICE

Receive Dt: 20061025
Generator Code Description: Very Small Quantity Generator
Handler Name: CITY PUBLIC SERVICE

Receive Dt: 20071213
Generator Code Description: Not a Generator, Verified
Handler Name: CITY PUBLIC SERVICE

Receive Dt: 20071102
Generator Code Description: Not a Generator, Verified
Handler Name: CITY PUBLIC SERVICE

Receive Dt: 20030131
Generator Code Description: Very Small Quantity Generator
Handler Name: CITY PUBLIC SERVICE

Receive Dt: 20100119
Generator Code Description: Very Small Quantity Generator

Map Key	Number of Records	Direction	Distance (mi/ft)	Elev/Diff (ft)	Site	DB
Handler Name:		CITY PUBLIC SERVICE				
Receive Dt:		20070308				
Generator Code Description:		Not a Generator, Verified				
Handler Name:		CITY PUBLIC SERVICE				
Receive Dt:		20091110				
Generator Code Description:		Very Small Quantity Generator				
Handler Name:		CITY PUBLIC SERVICE				
Receive Dt:		20070717				
Generator Code Description:		Not a Generator, Verified				
Handler Name:		CITY PUBLIC SERVICE				
Receive Dt:		20090203				
Generator Code Description:		Very Small Quantity Generator				
Handler Name:		CITY PUBLIC SERVICE				
Receive Dt:		20050804				
Generator Code Description:		Very Small Quantity Generator				
Handler Name:		CITY PUBLIC SERVICE				
Receive Dt:		20091215				
Generator Code Description:		Very Small Quantity Generator				
Handler Name:		CITY PUBLIC SERVICE				
Receive Dt:		20050127				
Generator Code Description:		Very Small Quantity Generator				
Handler Name:		CITY PUBLIC SERVICE				
Receive Dt:		20100420				
Generator Code Description:		Very Small Quantity Generator				
Handler Name:		CITY PUBLIC SERVICE				
Receive Dt:		19900301				
Generator Code Description:		Small Quantity Generator				
Handler Name:		SAN ANTONIO CITY MISSION RD PWR PLT				
Receive Dt:		20050727				
Generator Code Description:		Very Small Quantity Generator				
Handler Name:		CITY PUBLIC SERVICE				
Receive Dt:		19961001				
Generator Code Description:		Small Quantity Generator				
Handler Name:		CPS MISSION ROAD PLANT				
56	2 of 2	WSW	0.54 / 2,854.84	634.22 / -6	CITY PUBLIC SERVICE MISSION ROAD POWER PLANT SAN ANTONIO 207 MISSION ST SAN ANTONIO TX 78210	IHW CORR ACTION
Program ID:		31858			Phys Addr (Map):	207 MISSION ST
RN No:		RN100217173			City (Map):	SAN ANTONIO
Address:		207 MISSION ST			Zip Code (Map):	78210
City:		SAN ANTONIO			County (Map):	BEXAR
Zip:		78210			Latitude (Map):	29.39809307
County:		BEXAR			Longitude (Map):	-98.48914607
IHWCA ID (Map):		31858			Data Source:	TCWQ IHWCA Data; TCWQ Map Data
RN No (Map):		RN100217173				
RN Name:		CITY PUBLIC SERVICE MISSION ROAD POWER PLANT SAN ANTONIO				
Site Name (Map):		CITY PUBLIC SERVICE MISSION ROAD POWER PLANT SAN ANTONIO				
Location Description:		207 Mission Rd, San Antonio, TX				
Address Desc:		207 Mission Rd, San Antonio, TX				
Note:		Documents related to facilities in Texas can be searched on TCEQ Records Online Central File Room (CFR): https://records.tceq.texas.gov/cs/idcplg?IdcService=TCEQ_SEARCH Basic information, including RN numbers, for facilities in TX can be searched on the TCEQ Central Registry: https://www15.tceq.texas.gov/crpub/				

Map Key	Number of Records	Direction	Distance (mi/ft)	Elev/Diff (ft)	Site	DB
---------	-------------------	-----------	------------------	----------------	------	----

Information about how to use these resources can be found here: <https://www.tceq.texas.gov/assets/public/agency/How-to-Use-Central-File-Room-Online.pdf>

TCEQ IHW Corrective Actions Data

Admin Status:	INACTIVE	Soil Coc Class:	
Admin Status Dt:	1/5/2017	Soil Remediation:	
Phase:	COMPLETED WORKLOAD	Gw Coc Class:	
Phase Status Dt:	1/5/2017	Gw Remediation:	
Program:	IHWCA		

TCEQ Open Data - IHWCA Points

X:	-98.489146074	Horz Org:	TCEQ
Y:	29.39809307	Horz Datum:	NAD83
Horz Acc:	5	Horz Meth:	ADDMAT_NUM
Horz Ref:	STRUC_CEN	Region:	REGION 13 - SAN ANTONIO
Horz Date:	19010101		
Horz Desc:			
REM Program:	Industrial and Hazardous Waste Corrective Action (IHWCA)		

<u>57</u>	1 of 1	WNW	0.55 / 2,907.99	618.41 / -21	SAN ANTONIO ARSENAL	FUDS
					SAN ANTONIO TX	

FUDS Property No:	K06TX0021
EMS Map Link:	https://fudsportal.usace.army.mil/ems/inventory/map/map?id=57013
FUDS INST ID:	TX69799F645100
Status:	
SDS ID:	
NPL Status Code:	Not on the NPL
Eligibility:	Eligible
Site Eligib:	
Current Owner:	
Has Project:	Yes
DOD FUDS Pro:	
Project Required:	Yes
No Further Action:	
Congressional District:	35
EPA Region:	06
County:	BEXAR
Latitude:	29.41694444
Longitude:	-98.49472222
Fiscal year:	2019
USACE Division:	SWD
USACE District:	Fort Worth District (SWF)
Shape Area:	.0000115
Shape Len:	.01608067
Centroid Latitude:	
Centroid Longitude:	
Media ID:	
Metadata ID:	
Feature Desc:	
Property History:	The U.S. acquired 10.543 acres in 1859 and another 2.265 in the mid-1800s. The final acreage was purchased in 1916 to bring the total size to 23.5 acres. The arsenal was declared excess in 1947. Part of the site is now owned by H.E. Butt Grocery Company.

<u>58</u>	1 of 1	E	0.56 / 2,951.59	689.06 / 49	314 SOUTH OLIVE STREET	IHW
					314 S OLIVE ST	CORR ACTION
					SAN ANTONIO TX 78203	

Program ID:	T3574	Phys Addr (Map):	314 S OLIVE ST
RN No:	RN110898046	City (Map):	SAN ANTONIO
Address:	314 S OLIVE ST	Zip Code (Map):	78203

Map Key	Number of Records	Direction	Distance (mi/ft)	Elev/Diff (ft)	Site	DB
City:	SAN ANTONIO				County (Map):	BEXAR
Zip:	78203				Latitude (Map):	29.41665205
County:	BEXAR				Longitude (Map):	-98.47135095
IHWCA ID (Map):	T3574				Data Source:	TCWQ IHWC Data; TCWQ Map Data
RN No (Map):	RN110898046					
RN Name:	314 SOUTH OLIVE STREET					
Site Name (Map):	314 SOUTH OLIVE STREET					
Location Description:						
Address Desc:						
Note:	Documents related to facilities in Texas can be searched on TCEQ Records Online Central File Room (CFR): https://records.tceq.texas.gov/cs/idcplg?IdcService=TCEQ_SEARCH Basic information, including RN numbers, for facilities in TX can be searched on the TCEQ Central Registry: https://www15.tceq.texas.gov/crpub/ Information about how to use these resources can be found here: https://www.tceq.texas.gov/assets/public/agency/How-to-Use-Central-File-Room-Online.pdf					

TCEQ IHW Corrective Actions Data

Admin Status:	INACTIVE	Soil Coc Class:	
Admin Status Dt:	7/28/2021	Soil Remediation:	
Phase:	COMPLETED WORKLOAD	Gw Coc Class:	
Phase Status Dt:	7/28/2021	Gw Remediation:	
Program:	IHWCA		

TCEQ Open Data - IHWCA Points

X:	-98.471350951	Horz Org:	TCEQ
Y:	29.416652045	Horz Datum:	NAD83
Horz Acc:	5	Horz Meth:	DOQ
Horz Ref:	FAC_CEN	Region:	REGION 13 - SAN ANTONIO
Horz Date:	20191121		
Horz Desc:			
REM Program:	Industrial and Hazardous Waste Corrective Action (IHWCA)		

59	1 of 1	WNW	0.56 / 2,966.31	634.91 / -5	SONS OF HERMANN PARKING LOT 515 S SAINT MARYS ST SAN ANTONIO TX 78205	IHW CORR ACTION
Program ID:	T2425	Phys Addr (Map):	515 S SAINT MARYS ST			
RN No:	RN105870521	City (Map):	SAN ANTONIO			
Address:	515 S SAINT MARYS ST	Zip Code (Map):	78205			
City:	SAN ANTONIO	County (Map):	BEXAR			
Zip:	78205	Latitude (Map):	29.4204937			
County:	BEXAR	Longitude (Map):	-98.4909293			
IHWCA ID (Map):	T2425	Data Source:	TCWQ IHWC Data; TCWQ Map Data			
RN No (Map):	RN105870521					
RN Name:	SONS OF HERMANN PARKING LOT					
Site Name (Map):	SONS OF HERMANN PARKING LOT					
Location Description:						
Address Desc:						
Note:	Documents related to facilities in Texas can be searched on TCEQ Records Online Central File Room (CFR): https://records.tceq.texas.gov/cs/idcplg?IdcService=TCEQ_SEARCH Basic information, including RN numbers, for facilities in TX can be searched on the TCEQ Central Registry: https://www15.tceq.texas.gov/crpub/ Information about how to use these resources can be found here: https://www.tceq.texas.gov/assets/public/agency/How-to-Use-Central-File-Room-Online.pdf					

TCEQ IHW Corrective Actions Data

Admin Status:	INACTIVE	Soil Coc Class:	
Admin Status Dt:	4/13/2010	Soil Remediation:	
Phase:	COMPLETED WORKLOAD	Gw Coc Class:	
Phase Status Dt:	4/13/2010	Gw Remediation:	
Program:	IHWCA		

Map Key	Number of Records	Direction	Distance (mi/ft)	Elev/Diff (ft)	Site	DB
---------	-------------------	-----------	------------------	----------------	------	----

TCEQ Open Data - IHWCA Points

X:	-98.4909293	Horz Org:	TCEQ
Y:	29.4204937	Horz Datum:	NAD83
Horz Acc:	-9999	Horz Meth:	ADDMAT_NUM
Horz Ref:	OTHER	Region:	REGION 13 - SAN ANTONIO
Horz Date:	20091228		
Horz Desc:			
REM Program:	Industrial and Hazardous Waste Corrective Action (IHWCA)		

60	1 of 1	WSW	0.56 / 2,976.00	637.01 / -3	CITY OF SAN ANTONIO DEVELOPMENT AGENCY SAN ANTONIO	IHW CORR ACTION
--------------------	--------	-----	--------------------	----------------	---	--------------------

SAN ANTONIO TX

Program ID:	T0709	Phys Addr (Map):	
RN No:	RN101461804	City (Map):	SAN ANTONIO
Address:		Zip Code (Map):	
City:	SAN ANTONIO	County (Map):	BEXAR
Zip:		Latitude (Map):	29.41222
County:	BEXAR	Longitude (Map):	-98.49167
IHWCA ID (Map):	T0709	Data Source:	TCWQ IHWCA Data; TCWQ Map Data
RN No (Map):	RN101461804		
RN Name:	CITY OF SAN ANTONIO DEVELOPMENT AGENCY SAN ANTONIO		
Site Name (Map):	CITY OF SAN ANTONIO DEVELOPMENT AGENCY SAN ANTONIO		
Location Description:	SEC SOUTH CHERRY AND MLK DRIVE VACANT TRACT 4 ACRES		
Address Desc:	SEC SOUTH CHERRY AND MLK DRIVE VACANT TRACT 4 ACRES		
Note:	Documents related to facilities in Texas can be searched on TCEQ Records Online Central File Room (CFR): https://records.tceq.texas.gov/cs/idcplg?IdcService=TCEQ_SEARCH Basic information, including RN numbers, for facilities in TX can be searched on the TCEQ Central Registry: https://www15.tceq.texas.gov/crpub/ Information about how to use these resources can be found here: https://www.tceq.texas.gov/assets/public/agency/How-to-Use-Central-File-Room-Online.pdf		

TCEQ IHW Corrective Actions Data

Admin Status:	INACTIVE	Soil Coc Class:	
Admin Status Dt:	12/8/1998	Soil Remediation:	
Phase:	TRANSFERRED	Gw Coc Class:	
Phase Status Dt:	11/22/2002	Gw Remediation:	
Program:	IHWCA		

TCEQ Open Data - IHWCA Points

X:	-98.49167	Horz Org:	TCEQ
Y:	29.41222	Horz Datum:	NAD83
Horz Acc:	-9999	Horz Meth:	UNKNOWN
Horz Ref:	OTHER	Region:	REGION 13 - SAN ANTONIO
Horz Date:	19010101		
Horz Desc:			
REM Program:	Industrial and Hazardous Waste Corrective Action (IHWCA)		

61	1 of 1	WNW	0.57 / 2,998.04	635.00 / -5	AMERICAN GENERAL LIFE INSURANCE SAN ANTONIO 457 S SAINT MARYS ST SAN ANTONIO TX 78205	IHW CORR ACTION
--------------------	--------	-----	--------------------	----------------	--	--------------------

Program ID:	T1944	Phys Addr (Map):	457 S SAINT MARYS ST
RN No:	RN104618657	City (Map):	SAN ANTONIO
Address:	457 S SAINT MARYS ST	Zip Code (Map):	78205
City:	SAN ANTONIO	County (Map):	BEXAR
Zip:	78205	Latitude (Map):	29.421671

Map Key	Number of Records	Direction	Distance (mi/ft)	Elev/Diff (ft)	Site	DB
County: BEXAR IHWCA ID (Map): T1944 RN No (Map): RN104618657 RN Name: AMERICAN GENERAL LIFE INSURANCE SAN ANTONIO Site Name (Map): AMERICAN GENERAL LIFE INSURANCE SAN ANTONIO Location Description: Address Desc: Note: Documents related to facilities in Texas can be searched on TCEQ Records Online Central File Room (CFR): https://records.tceq.texas.gov/cs/idcplg?IdcService=TCEQ_SEARCH Basic information, including RN numbers, for facilities in TX can be searched on the TCEQ Central Registry: https://www15.tceq.texas.gov/crpub/ Information about how to use these resources can be found here: https://www.tceq.texas.gov/assets/public/agency/How-to-Use-Central-File-Room-Online.pdf						
TCEQ IHW Corrective Actions Data						
Admin Status: INACTIVE Admin Status Dt: 12/7/2010 Phase: COMPLETED WORKLOAD Phase Status Dt: 12/7/2010 Program: IHWCA Soil Coc Class: Soil Remediation: Gw Coc Class: Gw Remediation:						
TCEQ Open Data - IHWCA Points						
X: -98.4916 Y: 29.421671 Horz Acc: -9999 Horz Ref: OTHER Horz Date: 20040511 Horz Desc: REM Program: Industrial and Hazardous Waste Corrective Action (IHWCA) Horz Org: TCEQ Horz Datum: NAD83 Horz Meth: UNKNOWN Region: REGION 13 - SAN ANTONIO						
62	1 of 1	SSE	0.60 / 3,187.25	637.00 / -3	FORMER LONE STAR ICE PLANT 1200 HOEFGEN AVE SAN ANTONIO TX 78210	IHW CORR ACTION
Program ID: T3122 RN No: RN107013278 Address: 1200 HOEFGEN AVE City: SAN ANTONIO Zip: 78210 County: BEXAR IHWCA ID (Map): T3122 RN No (Map): RN107013278 RN Name: FORMER LONE STAR ICE PLANT Site Name (Map): FORMER LONE STAR ICE PLANT Location Description: Address Desc: Note: Documents related to facilities in Texas can be searched on TCEQ Records Online Central File Room (CFR): https://records.tceq.texas.gov/cs/idcplg?IdcService=TCEQ_SEARCH Basic information, including RN numbers, for facilities in TX can be searched on the TCEQ Central Registry: https://www15.tceq.texas.gov/crpub/ Information about how to use these resources can be found here: https://www.tceq.texas.gov/assets/public/agency/How-to-Use-Central-File-Room-Online.pdf						
TCEQ IHW Corrective Actions Data						
Admin Status: INACTIVE Admin Status Dt: 8/18/2015 Phase: COMPLETED WORKLOAD Phase Status Dt: 8/18/2015 Program: IHWCA Soil Coc Class: Soil Remediation: Gw Coc Class: Gw Remediation:						
TCEQ Open Data - IHWCA Points						

Map Key	Number of Records	Direction	Distance (mi/ft)	Elev/Diff (ft)	Site	DB
<div> <div> X: -98.478615 Y: 29.40615 Horz Acc: -9999 Horz Ref: OTHER Horz Date: 20131118 Horz Desc: REM Program: Industrial and Hazardous Waste Corrective Action (IHWCA) </div> <div> Horz Org: TCEQ Horz Datum: NAD83 Horz Meth: UNKNOWN Region: REGION 13 - SAN ANTONIO </div> </div>						
63	1 of 1	NNE	0.61 / 3,197.99	678.19 / 38	MERCHANTS ICE WAREHOUSE 1305 E HOUSTON ST SAN ANTONIO TX 78205	IHW CORR ACTION
<div> <div> Program ID: T3161 RN No: RN107307357 Address: 1305 E HOUSTON ST City: SAN ANTONIO Zip: 78205 County: BEXAR IHWCA ID (Map): T3161 RN No (Map): RN107307357 RN Name: MERCHANTS ICE WAREHOUSE Site Name (Map): MERCHANTS ICE WAREHOUSE Location Description: Address Desc: Note: Documents related to facilities in Texas can be searched on TCEQ Records Online Central File Room (CFR): https://records.tceq.texas.gov/cs/idcplg?IdcService=TCEQ_SEARCH Basic information, including RN numbers, for facilities in TX can be searched on the TCEQ Central Registry: https://www15.tceq.texas.gov/crpub/ Information about how to use these resources can be found here: https://www.tceq.texas.gov/assets/public/agency/How-to-Use-Central-File-Room-Online.pdf </div> <div> Phys Addr (Map): 1305 E HOUSTON ST City (Map): SAN ANTONIO Zip Code (Map): 78205 County (Map): BEXAR Latitude (Map): 29.42536208 Longitude (Map): -98.47732505 Data Source: TCWQ IHWC Data; TCWQ Map Data </div> </div>						
TCEQ IHW Corrective Actions Data						
<div> <div> Admin Status: INACTIVE Admin Status Dt: 11/25/2014 Phase: TRANSFERRED TO VCP Phase Status Dt: 11/25/2014 Program: IHWCA </div> <div> Soil Coc Class: Soil Remediation: Gw Coc Class: Gw Remediation: </div> </div>						
TCEQ Open Data - IHWCA Points						
<div> <div> X: -98.477325045 Y: 29.425362084 Horz Acc: 5 Horz Ref: OTHER Horz Date: 20140512 Horz Desc: REM Program: Industrial and Hazardous Waste Corrective Action (IHWCA) </div> <div> Horz Org: TCEQ Horz Datum: NAD83 Horz Meth: ADDMAT_NUM Region: REGION 13 - SAN ANTONIO </div> </div>						
64	1 of 1	SSE	0.65 / 3,408.58	636.30 / -3	CITY FOUNDRY SAN ANTONIO 118 MISSISSIPPI ST SAN ANTONIO TX 78210	IHW CORR ACTION
<div> <div> Program ID: 83386 RN No: RN100849488 Address: 118 MISSISSIPPI ST City: SAN ANTONIO Zip: 78210 County: BEXAR IHWCA ID (Map): 83386 RN No (Map): RN100849488 RN Name: CITY FOUNDRY SAN ANTONIO Site Name (Map): CITY FOUNDRY SAN ANTONIO Location Description: 118 MISSISSIPPI ST SAN ANTONIO TX </div> <div> Phys Addr (Map): 118 MISSISSIPPI ST City (Map): SAN ANTONIO Zip Code (Map): 78210 County (Map): BEXAR Latitude (Map): 29.40616 Longitude (Map): -98.47755 Data Source: TCWQ IHWC Data; TCWQ Map Data </div> </div>						

Map Key	Number of Records	Direction	Distance (mi/ft)	Elev/Diff (ft)	Site	DB
<hr/>						
Address Desc:	118 MISSISSIPPI ST SAN ANTONIO TX					
Note:	Documents related to facilities in Texas can be searched on TCEQ Records Online Central File Room (CFR): https://records.tceq.texas.gov/cs/idcplg?IdcService=TCEQ_SEARCH Basic information, including RN numbers, for facilities in TX can be searched on the TCEQ Central Registry: https://www15.tceq.texas.gov/crpub/ Information about how to use these resources can be found here: https://www.tceq.texas.gov/assets/public/agency/How-to-Use-Central-File-Room-Online.pdf					

TCEQ IHW Corrective Actions Data

Admin Status:	INACTIVE	Soil Coc Class:	
Admin Status Dt:	12/8/1998	Soil Remediation:	
Phase:	COMPLETED WORKLOAD	Gw Coc Class:	
Phase Status Dt:	12/8/1998	Gw Remediation:	
Program:	IHWCA		

TCEQ Open Data - IHWCA Points

X:	-98.47755	Horz Org:	TCEQ
Y:	29.40616	Horz Datum:	NAD83
Horz Acc:	-9999	Horz Meth:	UNKNOWN
Horz Ref:	OTHER	Region:	REGION 13 - SAN ANTONIO
Horz Date:	19010101		
Horz Desc:			
REM Program:	Industrial and Hazardous Waste Corrective Action (IHWCA)		

65	1 of 1	WNW	0.66 / 3,478.90	641.60 / 2	PROPOSED VILLITA TOWERS SAN ANTONIO TX	IHW CORR ACTION
Program ID:	T3471	Phys Addr (Map):				
RN No:	RN110502259	City (Map):	SAN ANTONIO			
Address:		Zip Code (Map):				
City:	SAN ANTONIO	County (Map):	BEXAR			
Zip:		Latitude (Map):	29.4226633			
County:	BEXAR	Longitude (Map):	-98.49241011			
IHWCA ID (Map):	T3471	Data Source:	TCWQ IHWCA Data; TCWQ Map Data			
RN No (Map):	RN110502259					
RN Name:	PROPOSED VILLITA TOWERS					
Site Name (Map):	PROPOSED VILLITA TOWERS					
Location Description:	112-120 VILLITA STREET AND 126 VILLITA STREET					
Address Desc:	112-120 VILLITA STREET AND 126 VILLITA STREET					
Note:	Documents related to facilities in Texas can be searched on TCEQ Records Online Central File Room (CFR): https://records.tceq.texas.gov/cs/idcplg?IdcService=TCEQ_SEARCH Basic information, including RN numbers, for facilities in TX can be searched on the TCEQ Central Registry: https://www15.tceq.texas.gov/crpub/ Information about how to use these resources can be found here: https://www.tceq.texas.gov/assets/public/agency/How-to-Use-Central-File-Room-Online.pdf					

TCEQ IHW Corrective Actions Data

Admin Status:	INACTIVE	Soil Coc Class:	
Admin Status Dt:	11/21/2018	Soil Remediation:	
Phase:	COMPLETED WORKLOAD	Gw Coc Class:	
Phase Status Dt:	11/21/2018	Gw Remediation:	
Program:	IHWCA		

TCEQ Open Data - IHWCA Points

X:	-98.492410113	Horz Org:	TCEQ
Y:	29.422663302	Horz Datum:	NAD83
Horz Acc:	5	Horz Meth:	DOQ
Horz Ref:	FAC_CEN	Region:	REGION 13 - SAN ANTONIO
Horz Date:	20180927		

Map Key	Number of Records	Direction	Distance (mi/ft)	Elev/Diff (ft)	Site	DB
Horz Desc:						
REM Program: Industrial and Hazardous Waste Corrective Action (IHWCA)						

66 1 of 1 **W** **0.67 / 3,541.57** **637.43 / -2** **SAN ANTONIO ARSENAL** **IHW CORR ACTION**
SAN ANTONIO TX

Program ID: T2236
RN No: RN105384440
Address:
City: SAN ANTONIO
Zip:
County: BEXAR
IHWCA ID (Map): T2236
RN No (Map): RN105384440
RN Name: SAN ANTONIO ARSENAL
Site Name (Map): SAN ANTONIO ARSENAL
Location Description: ALONG THE RIVERWALK SAN ANTONIO TX
Address Desc: ALONG THE RIVERWALK SAN ANTONIO TX
Note: Documents related to facilities in Texas can be searched on TCEQ Records Online Central File Room (CFR): https://records.tceq.texas.gov/cs/idcplg?IdcService=TCEQ_SEARCH
Basic information, including RN numbers, for facilities in TX can be searched on the TCEQ Central Registry: <https://www15.tceq.texas.gov/crpub/>
Information about how to use these resources can be found here: <https://www.tceq.texas.gov/assets/public/agency/How-to-Use-Central-File-Room-Online.pdf>

Phys Addr (Map):
City (Map): SAN ANTONIO
Zip Code (Map):
County (Map): BEXAR
Latitude (Map): 29.41694428
Longitude (Map): -98.49472239
Data Source: TCWQ IHWCA Data; TCWQ Map Data

TCEQ IHW Corrective Actions Data

Admin Status: INACTIVE
Admin Status Dt: 9/29/2008
Phase: COMPLETED WORKLOAD
Phase Status Dt: 9/29/2008
Program: IHWCA

Soil Coc Class:
Soil Remediation:
Gw Coc Class:
Gw Remediation:

TCEQ Open Data - IHWCA Points

X: -98.49472239
Y: 29.416944277
Horz Acc: 5
Horz Ref: OTHER
Horz Date: 20071219
Horz Desc:
REM Program: Industrial and Hazardous Waste Corrective Action (IHWCA)

Horz Org: TCEQ
Horz Datum: NAD83
Horz Meth: DOQ
Region: REGION 13 - SAN ANTONIO

67 1 of 1 **WNW** **0.68 / 3,572.53** **646.47 / 7** **VETERANS VAULT PCB REMOVAL** **IHW CORR ACTION**
315 DWYER AVE
SAN ANTONIO TX 78204

Program ID: T3479
RN No: RN110546645
Address: 315 DWYER AVE
City: SAN ANTONIO
Zip: 78204
County: BEXAR
IHWCA ID (Map): T3479
RN No (Map): RN110546645
RN Name: VETERANS VAULT PCB REMOVAL
Site Name (Map): VETERANS VAULT PCB REMOVAL
Location Description:
Address Desc:
Note: Documents related to facilities in Texas can be searched on TCEQ Records Online Central File Room (CFR): https://records.tceq.texas.gov/cs/idcplg?IdcService=TCEQ_SEARCH
Basic information, including RN numbers, for facilities in TX can be searched on the TCEQ Central Registry: <https://www15.tceq.texas.gov/crpub/>

Phys Addr (Map): 315 DWYER AVE
City (Map): SAN ANTONIO
Zip Code (Map): 78204
County (Map): BEXAR
Latitude (Map): 29.42069567
Longitude (Map): -98.49427417
Data Source: TCWQ IHWCA Data; TCWQ Map Data

Map Key	Number of Records	Direction	Distance (mi/ft)	Elev/Diff (ft)	Site	DB
---------	-------------------	-----------	------------------	----------------	------	----

Information about how to use these resources can be found here: <https://www.tceq.texas.gov/assets/public/agency/How-to-Use-Central-File-Room-Online.pdf>

TCEQ IHW Corrective Actions Data

Admin Status: INACTIVE
Admin Status Dt: 1/11/2019
Phase: COMPLETED WORKLOAD
Phase Status Dt: 1/11/2019
Program: IHWCA

Soil Coc Class:
Soil Remediation:
Gw Coc Class:
Gw Remediation:

TCEQ Open Data - IHWCA Points

X: -98.494274172
Y: 29.42069567
Horz Acc: 5
Horz Ref: OTHER
Horz Date: 20181031
Horz Desc:
REM Program: Industrial and Hazardous Waste Corrective Action (IHWCA)

Horz Org: TCEQ
Horz Datum: NAD83
Horz Meth: DOQ
Region: REGION 13 - SAN ANTONIO

[68](#)

1 of 1

NNE

0.69 /
3,621.47

685.12 /
45

PROPOSED FIRE STATION NO1 -
N CHERRY - SAN ANTONIO

IHW
CORR ACTION

SAN ANTONIO TX

Program ID: T2883
RN No: RN105963896
Address:
City: SAN ANTONIO
Zip:
County: BEXAR
IHWCA ID (Map): T2883
RN No (Map): RN105963896
RN Name: PROPOSED FIRE STATION NO1 - N CHERRY - SAN ANTONIO
Site Name (Map): PROPOSED FIRE STATION NO1 - N CHERRY - SAN ANTONIO
Location Description: N CHERRY ST SAN ANTONIO 78202 29DEG 2537.25
Address Desc: N CHERRY ST SAN ANTONIO 78202 29DEG 2537.25
Note: Documents related to facilities in Texas can be searched on TCEQ Records Online Central File Room (CFR): https://records.tceq.texas.gov/cs/idcplg?IdcService=TCEQ_SEARCH
 Basic information, including RN numbers, for facilities in TX can be searched on the TCEQ Central Registry: <https://www15.tceq.texas.gov/crpub/>
 Information about how to use these resources can be found here: <https://www.tceq.texas.gov/assets/public/agency/How-to-Use-Central-File-Room-Online.pdf>

Phys Addr (Map):
City (Map): SAN ANTONIO
Zip Code (Map):
County (Map): BEXAR
Latitude (Map): 29.4269496
Longitude (Map): -98.47672883
Data Source: TCWQ IHWCA Data; TCWQ Map Data

TCEQ IHW Corrective Actions Data

Admin Status: INACTIVE
Admin Status Dt: 10/4/2012
Phase: COMPLETED WORKLOAD
Phase Status Dt: 10/4/2012
Program: IHWCA

Soil Coc Class:
Soil Remediation:
Gw Coc Class:
Gw Remediation:

TCEQ Open Data - IHWCA Points

X: -98.476728826
Y: 29.426949598
Horz Acc: 5
Horz Ref: FAC_CEN
Horz Date: 20100719
Horz Desc:
REM Program: Industrial and Hazardous Waste Corrective Action (IHWCA)

Horz Org: TCEQ
Horz Datum: NAD83
Horz Meth: DOQ
Region: REGION 13 - SAN ANTONIO

Map Key	Number of Records	Direction	Distance (mi/ft)	Elev/Diff (ft)	Site	DB
69	1 of 1	NNW	0.70 / 3,675.33	655.03 / 15	US FEDERAL COURTHOUSE PARKING LOT - SAN ANTONIO 616 E TRAVIS ST SAN ANTONIO TX 78205	IHW CORR ACTION

Program ID: T2885
RN No: RN105966832
Address: 616 E TRAVIS ST
City: SAN ANTONIO
Zip: 78205
County: BEXAR
IHWCA ID (Map): T2885
RN No (Map): RN105966832
RN Name: US FEDERAL COURTHOUSE PARKING LOT - SAN ANTONIO
Site Name (Map): US FEDERAL COURTHOUSE PARKING LOT - SAN ANTONIO
Location Description:
Address Desc:
Note:

Phys Addr (Map): 616 E TRAVIS ST
City (Map): SAN ANTONIO
Zip Code (Map): 78205
County (Map): BEXAR
Latitude (Map): 29.42742042
Longitude (Map): -98.48560898
Data Source: TCWQ IHWC Data; TCWQ Map Data

Documents related to facilities in Texas can be searched on TCEQ Records Online Central File Room (CFR):
https://records.tceq.texas.gov/cs/idcplg?IdcService=TCEQ_SEARCH
 Basic information, including RN numbers, for facilities in TX can be searched on the TCEQ Central Registry: <https://www15.tceq.texas.gov/crpub/>
 Information about how to use these resources can be found here: <https://www.tceq.texas.gov/assets/public/agency/How-to-Use-Central-File-Room-Online.pdf>

TCEQ IHW Corrective Actions Data

Admin Status: INACTIVE
Admin Status Dt: 9/3/2010
Phase: COMPLETED WORKLOAD
Phase Status Dt: 9/3/2010
Program: IHWCA

Soil Coc Class:
Soil Remediation:
Gw Coc Class:
Gw Remediation:

TCEQ Open Data - IHWCA Points

X: -98.485608976
Y: 29.427420419
Horz Acc: 5
Horz Ref: STRUC_CEN
Horz Date: 20100719
Horz Desc:
REM Program: Industrial and Hazardous Waste Corrective Action (IHWCA)

Horz Org: TCEQ
Horz Datum: NAD83
Horz Meth: ADDMAT_NUM
Region: REGION 13 - SAN ANTONIO

70	1 of 1	NE	0.72 / 3,802.45	696.79 / 57	FORMER MACHNE SHOP & MECHANICS SCHOOL 1602 E HOUSTON ST SAN ANTONIO TX 78202	IHW CORR ACTION
--------------------	--------	----	--------------------	----------------	---	--------------------

Program ID: T3452
RN No: RN110478617
Address: 1602 E HOUSTON ST
City: SAN ANTONIO
Zip: 78202
County: BEXAR
IHWCA ID (Map): T3452
RN No (Map): RN110478617
RN Name: FORMER MACHNE SHOP & MECHANICS SCHOOL
Site Name (Map): FORMER MACHNE SHOP & MECHANICS SCHOOL
Location Description:
Address Desc:
Note:

Phys Addr (Map): 1602 E HOUSTON ST
City (Map): SAN ANTONIO
Zip Code (Map): 78202
County (Map): BEXAR
Latitude (Map): 29.42471348
Longitude (Map): -98.47290394
Data Source: TCWQ IHWC Data; TCWQ Map Data

Documents related to facilities in Texas can be searched on TCEQ Records Online Central File Room (CFR):
https://records.tceq.texas.gov/cs/idcplg?IdcService=TCEQ_SEARCH
 Basic information, including RN numbers, for facilities in TX can be searched on the TCEQ Central Registry: <https://www15.tceq.texas.gov/crpub/>
 Information about how to use these resources can be found here: <https://www.tceq.texas.gov/assets/public/agency/How-to-Use-Central-File-Room-Online.pdf>

Map Key	Number of Records	Direction	Distance (mi/ft)	Elev/Diff (ft)	Site	DB
---------	----------------------	-----------	---------------------	-------------------	------	----

TCEQ IHW Corrective Actions Data

Admin Status:	INACTIVE	Soil Coc Class:	
Admin Status Dt:	8/7/2020	Soil Remediation:	
Phase:	COMPLETED WORKLOAD	Gw Coc Class:	
Phase Status Dt:	8/7/2020	Gw Remediation:	
Program:	IHWCA		

TCEQ Open Data - IHWCA Points

X:	-98.472903943	Horz Org:	TCEQ
Y:	29.424713478	Horz Datum:	NAD83
Horz Acc:	5	Horz Meth:	DOQ
Horz Ref:	FAC_CEN	Region:	REGION 13 - SAN ANTONIO
Horz Date:	20180813		
Horz Desc:			
REM Program:	Industrial and Hazardous Waste Corrective Action (IHWCA)		

71	1 of 1	W	0.75 / 3,970.48	639.73 / 0	HEB ARSENAL SITE - BLDG 12 651 S MAIN AVE SAN ANTONIO TX 78204	IHW CORR ACTION
--------------------	--------	---	--------------------	---------------	--	--------------------

Program ID:	T2933	Phys Addr (Map):	651 S MAIN AVE
RN No:	RN102848678	City (Map):	SAN ANTONIO
Address:	651 S MAIN AVE	Zip Code (Map):	78204
City:	SAN ANTONIO	County (Map):	BEXAR
Zip:	78204	Latitude (Map):	29.41750608
County:	BEXAR	Longitude (Map):	-98.49681092
IHWCA ID (Map):	T2933	Data Source:	TCWQ IHWC Data; TCWQ Map Data
RN No (Map):	RN102848678		
RN Name:	HEB ARSENAL SITE - BLDG 12		
Site Name (Map):	HEB ARSENAL SITE - BLDG 12		
Location Description:			
Address Desc:			
Note:	Documents related to facilities in Texas can be searched on TCEQ Records Online Central File Room (CFR): https://records.tceq.texas.gov/cs/idcplg?IdcService=TCEQ_SEARCH Basic information, including RN numbers, for facilities in TX can be searched on the TCEQ Central Registry: https://www15.tceq.texas.gov/crpub/ Information about how to use these resources can be found here: https://www.tceq.texas.gov/assets/public/agency/How-to-Use-Central-File-Room-Online.pdf		

TCEQ IHW Corrective Actions Data

Admin Status:	INACTIVE	Soil Coc Class:	
Admin Status Dt:	8/16/2011	Soil Remediation:	
Phase:	COMPLETED WORKLOAD	Gw Coc Class:	
Phase Status Dt:	8/16/2011	Gw Remediation:	
Program:	IHWCA		

TCEQ Open Data - IHWCA Points

X:	-98.496810919	Horz Org:	TCEQ
Y:	29.417506083	Horz Datum:	NAD83
Horz Acc:	5	Horz Meth:	DOQ
Horz Ref:	FAC_CEN	Region:	REGION 13 - SAN ANTONIO
Horz Date:	20110426		
Horz Desc:			
REM Program:	Industrial and Hazardous Waste Corrective Action (IHWCA)		

72	1 of 1	NW	0.76 / 3,989.07	633.97 / -6	135 EAST COMMERCE 135 E COMMERCE ST SAN ANTONIO TX 78205	IHW CORR ACTION
--------------------	--------	----	--------------------	----------------	--	--------------------

Map Key	Number of Records	Direction	Distance (mi/ft)	Elev/Diff (ft)	Site	DB
Program ID:	T3194				Phys Addr (Map):	135 E COMMERCE ST
RN No:	RN107966608				City (Map):	SAN ANTONIO
Address:	135 E COMMERCE ST				Zip Code (Map):	78205
City:	SAN ANTONIO				County (Map):	BEXAR
Zip:	78205				Latitude (Map):	29.4247223
County:	BEXAR				Longitude (Map):	-98.4923099
IHWCA ID (Map):	T3194				Data Source:	TCWQ IHWC Data; TCWQ Map Data
RN No (Map):	RN107966608					
RN Name:	135 EAST COMMERCE					
Site Name (Map):	135 EAST COMMERCE					
Location Description:	135 EAST COMMERCE ST					
Address Desc:	135 EAST COMMERCE ST					
Note:	Documents related to facilities in Texas can be searched on TCEQ Records Online Central File Room (CFR): https://records.tceq.texas.gov/cs/idcplg?IdcService=TCEQ_SEARCH Basic information, including RN numbers, for facilities in TX can be searched on the TCEQ Central Registry: https://www15.tceq.texas.gov/crpub/ Information about how to use these resources can be found here: https://www.tceq.texas.gov/assets/public/agency/How-to-Use-Central-File-Room-Online.pdf					

TCEQ IHW Corrective Actions Data

Admin Status:	INACTIVE	Soil Coc Class:	
Admin Status Dt:	4/21/2015	Soil Remediation:	
Phase:	COMPLETED WORKLOAD	Gw Coc Class:	
Phase Status Dt:	4/21/2015	Gw Remediation:	
Program:	IHWCA		

TCEQ Open Data - IHWCA Points

X:	-98.4923099	Horz Org:	TCEQ
Y:	29.4247223	Horz Datum:	NAD83
Horz Acc:	-9999	Horz Meth:	ADDMAT_NUM
Horz Ref:	OTHER	Region:	REGION 13 - SAN ANTONIO
Horz Date:	20150116		
Horz Desc:			
REM Program:	Industrial and Hazardous Waste Corrective Action (IHWCA)		

73	1 of 1	SSW	0.78 / 4,107.77	627.47 / -12	BRACKENRIDGE HIGH SCHOOL 400 EAGLELAND DR SAN ANTONIO TX 78210	IHW CORR ACTION
Program ID:	T2240				Phys Addr (Map):	400 EAGLELAND DR
RN No:	RN105385629				City (Map):	SAN ANTONIO
Address:	400 EAGLELAND DR				Zip Code (Map):	78210
City:	SAN ANTONIO				County (Map):	BEXAR
Zip:	78210				Latitude (Map):	29.40469552
County:	BEXAR				Longitude (Map):	-98.48686544
IHWCA ID (Map):	T2240				Data Source:	TCWQ IHWC Data; TCWQ Map Data
RN No (Map):	RN105385629					
RN Name:	BRACKENRIDGE HIGH SCHOOL					
Site Name (Map):	BRACKENRIDGE HIGH SCHOOL					
Location Description:	JUST S OF SAN ANTONIO CENTRAL DOWNTOWN AREA AT 400 EAGLELAND DR					
Address Desc:	JUST S OF SAN ANTONIO CENTRAL DOWNTOWN AREA AT 400 EAGLELAND DR					
Note:	Documents related to facilities in Texas can be searched on TCEQ Records Online Central File Room (CFR): https://records.tceq.texas.gov/cs/idcplg?IdcService=TCEQ_SEARCH Basic information, including RN numbers, for facilities in TX can be searched on the TCEQ Central Registry: https://www15.tceq.texas.gov/crpub/ Information about how to use these resources can be found here: https://www.tceq.texas.gov/assets/public/agency/How-to-Use-Central-File-Room-Online.pdf					

TCEQ IHW Corrective Actions Data

Admin Status:	ACTIVE	Soil Coc Class:	
Admin Status Dt:	1/3/2008	Soil Remediation:	
Phase:	ONGOING WORKLOAD	Gw Coc Class:	

Map Key	Number of Records	Direction	Distance (mi/ft)	Elev/Diff (ft)	Site	DB
---------	-------------------	-----------	------------------	----------------	------	----

Phase Status Dt:	1/3/2008	Gw Remediation:			
Program:	IHWCA				

TCEQ Open Data - IHWCA Points

X:	-98.486865435	Horz Org:	TCEQ
Y:	29.404695515	Horz Datum:	NAD83
Horz Acc:	5	Horz Meth:	DOQ
Horz Ref:	OTHER	Region:	REGION 13 - SAN ANTONIO
Horz Date:	20080103		
Horz Desc:			
REM Program:	Industrial and Hazardous Waste Corrective Action (IHWCA)		

74	1 of 1	SSE	0.79 / 4,169.42	630.00 / -10	ARLON SIGNTECH ESSEX PLANT 30 ESSEX ST SAN ANTONIO TX 78210	IHW CORR ACTION
--------------------	--------	-----	--------------------	-----------------	---	--------------------

Program ID:	88639	Phys Addr (Map):	30 ESSEX ST
RN No:	RN105326466	City (Map):	SAN ANTONIO
Address:	30 ESSEX ST	Zip Code (Map):	78210
City:	SAN ANTONIO	County (Map):	BEXAR
Zip:	78210	Latitude (Map):	29.4036594
County:	BEXAR	Longitude (Map):	-98.4780272
IHWCA ID (Map):	88639	Data Source:	TCWQ IHWCA Data; TCWQ Map Data
RN No (Map):	RN105326466		
RN Name:	ARLON SIGNTECH ESSEX PLANT		
Site Name (Map):	ARLON SIGNTECH ESSEX PLANT		
Location Description:			
Address Desc:			
Note:	<p>Documents related to facilities in Texas can be searched on TCEQ Records Online Central File Room (CFR): https://records.tceq.texas.gov/cs/idcplg?IdcService=TCEQ_SEARCH</p> <p>Basic information, including RN numbers, for facilities in TX can be searched on the TCEQ Central Registry: https://www15.tceq.texas.gov/crpub/</p> <p>Information about how to use these resources can be found here: https://www.tceq.texas.gov/assets/public/agency/How-to-Use-Central-File-Room-Online.pdf</p>		

TCEQ IHW Corrective Actions Data

Admin Status:	INACTIVE	Soil Coc Class:	
Admin Status Dt:	10/28/2015	Soil Remediation:	
Phase:	COMPLETED WORKLOAD	Gw Coc Class:	
Phase Status Dt:	10/28/2015	Gw Remediation:	
Program:	IHWCA		

TCEQ Open Data - IHWCA Points

X:	-98.4780272	Horz Org:	TCEQ
Y:	29.4036594	Horz Datum:	NAD83
Horz Acc:	-9999	Horz Meth:	ADDMAT_NUM
Horz Ref:	OTHER	Region:	REGION 13 - SAN ANTONIO
Horz Date:	20150918		
Horz Desc:			
REM Program:	Industrial and Hazardous Waste Corrective Action (IHWCA)		

75	1 of 1	NW	0.82 / 4,315.85	647.61 / 8	HAMPTON INN AND HOME 2 SUITES - RIVERWALK 118 SOLEDAD ST SAN ANTONIO TX 78205	IHW CORR ACTION
--------------------	--------	----	--------------------	---------------	--	--------------------

Program ID:	T3364	Phys Addr (Map):	118 SOLEDAD ST
RN No:	RN109846907	City (Map):	SAN ANTONIO
Address:	118 SOLEDAD ST	Zip Code (Map):	78205
City:	SAN ANTONIO	County (Map):	BEXAR
Zip:	78205	Latitude (Map):	29.42568488

Map Key	Number of Records	Direction	Distance (mi/ft)	Elev/Diff (ft)	Site	DB
County:	BEXAR				Longitude (Map):	-98.49265256
IHWCA ID (Map):	T3364				Data Source:	TCWQ IHWC Data; TCWQ Map Data
RN No (Map):	RN109846907					
RN Name:	HAMPTON INN AND HOME 2 SUITES - RIVERWALK					
Site Name (Map):	HAMPTON INN AND HOME 2 SUITES - RIVERWALK					
Location Description:						
Address Desc:						
Note:	Documents related to facilities in Texas can be searched on TCEQ Records Online Central File Room (CFR): https://records.tceq.texas.gov/cs/idcplg?IdcService=TCEQ_SEARCH Basic information, including RN numbers, for facilities in TX can be searched on the TCEQ Central Registry: https://www15.tceq.texas.gov/crpub/ Information about how to use these resources can be found here: https://www.tceq.texas.gov/assets/public/agency/How-to-Use-Central-File-Room-Online.pdf					

TCEQ IHW Corrective Actions Data

Admin Status:	INACTIVE	Soil Coc Class:	
Admin Status Dt:	3/29/2018	Soil Remediation:	
Phase:	COMPLETED WORKLOAD	Gw Coc Class:	
Phase Status Dt:	3/29/2018	Gw Remediation:	
Program:	IHWCA		

TCEQ Open Data - IHWCA Points

X:	-98.492652559	Horz Org:	TCEQ
Y:	29.425684875	Horz Datum:	NAD83
Horz Acc:	5	Horz Meth:	DOQ
Horz Ref:	STRUC_CEN	Region:	REGION 13 - SAN ANTONIO
Horz Date:	20170706		
Horz Desc:			
REM Program:	Industrial and Hazardous Waste Corrective Action (IHWCA)		

76	1 of 1	NW	0.85 / 4,473.98	641.76 / 2	PROPOSED MULTI LEVEL PARKING GARAGE 205 E TRAVIS ST SAN ANTONIO TX 78205	IHW CORR ACTION
Program ID:	T1766	Phys Addr (Map):	205 E TRAVIS ST			
RN No:	RN101802205	City (Map):	SAN ANTONIO			
Address:	205 E TRAVIS ST	Zip Code (Map):	78205			
City:	SAN ANTONIO	County (Map):	BEXAR			
Zip:	78205	Latitude (Map):	29.42774			
County:	BEXAR	Longitude (Map):	-98.49117			
IHWCA ID (Map):	T1766	Data Source:	TCWQ IHWC Data; TCWQ Map Data			
RN No (Map):	RN101802205					
RN Name:	PROPOSED MULTI LEVEL PARKING GARAGE					
Site Name (Map):	PROPOSED MULTI LEVEL PARKING GARAGE					
Location Description:						
Address Desc:						
Note:	Documents related to facilities in Texas can be searched on TCEQ Records Online Central File Room (CFR): https://records.tceq.texas.gov/cs/idcplg?IdcService=TCEQ_SEARCH Basic information, including RN numbers, for facilities in TX can be searched on the TCEQ Central Registry: https://www15.tceq.texas.gov/crpub/ Information about how to use these resources can be found here: https://www.tceq.texas.gov/assets/public/agency/How-to-Use-Central-File-Room-Online.pdf					

TCEQ IHW Corrective Actions Data

Admin Status:	INACTIVE	Soil Coc Class:	
Admin Status Dt:	10/2/2002	Soil Remediation:	
Phase:	COMPLETED WORKLOAD	Gw Coc Class:	
Phase Status Dt:	11/22/2002	Gw Remediation:	
Program:	IHWCA		

Map Key	Number of Records	Direction	Distance (mi/ft)	Elev/Diff (ft)	Site	DB
---------	-------------------	-----------	------------------	----------------	------	----

TCEQ Open Data - IHWCA Points

X:	-98.49117	Horz Org:	TCEQ
Y:	29.42774	Horz Datum:	NAD83
Horz Acc:	-9999	Horz Meth:	UNKNOWN
Horz Ref:	OTHER	Region:	REGION 13 - SAN ANTONIO
Horz Date:	19010101		
Horz Desc:			
REM Program:	Industrial and Hazardous Waste Corrective Action (IHWCA)		

77	1 of 1	S	0.89 / 4,696.20	623.57 / -16	SOUTH PRESA TRACK 1915 S PRESA ST SAN ANTONIO TX 78210	IHW CORR ACTION
--------------------	--------	---	--------------------	-----------------	---	----------------------------

Program ID:	T3324	Phys Addr (Map):	1915 S PRESA ST
RN No:	RN109636571	City (Map):	SAN ANTONIO
Address:	1915 S PRESA ST	Zip Code (Map):	78210
City:	SAN ANTONIO	County (Map):	BEXAR
Zip:	78210	Latitude (Map):	29.4020295
County:	BEXAR	Longitude (Map):	-98.4829741
IHWCA ID (Map):	T3324	Data Source:	TCWQ IHWC Data; TCWQ Map Data
RN No (Map):	RN109636571		
RN Name:	SOUTH PRESA TRACK		
Site Name (Map):	SOUTH PRESA TRACK		
Location Description:			
Address Desc:			
Note:	<p>Documents related to facilities in Texas can be searched on TCEQ Records Online Central File Room (CFR): https://records.tceq.texas.gov/cs/idcplg?IdcService=TCEQ_SEARCH</p> <p>Basic information, including RN numbers, for facilities in TX can be searched on the TCEQ Central Registry: https://www15.tceq.texas.gov/crpub/</p> <p>Information about how to use these resources can be found here: https://www.tceq.texas.gov/assets/public/agency/How-to-Use-Central-File-Room-Online.pdf</p>		

TCEQ IHW Corrective Actions Data

Admin Status:	INACTIVE	Soil Coc Class:	
Admin Status Dt:	2/10/2017	Soil Remediation:	
Phase:	COMPLETED WORKLOAD	Gw Coc Class:	
Phase Status Dt:	2/10/2017	Gw Remediation:	
Program:	IHWCA		

TCEQ Open Data - IHWCA Points

X:	-98.4829741	Horz Org:	TCEQ
Y:	29.4020295	Horz Datum:	NAD83
Horz Acc:	-9999	Horz Meth:	ADDMAT_NUM
Horz Ref:	OTHER	Region:	REGION 13 - SAN ANTONIO
Horz Date:	20170113		
Horz Desc:			
REM Program:	Industrial and Hazardous Waste Corrective Action (IHWCA)		

78	1 of 1	S	0.89 / 4,720.07	624.76 / -15	KING WILLIAM DISTRICT CROSSFIT 127 GROVETON ST SAN ANTONIO TX 78210	IHW CORR ACTION
--------------------	--------	---	--------------------	-----------------	--	----------------------------

Program ID:	T3676	Phys Addr (Map):	127 GROVETON ST
RN No:	RN111310264	City (Map):	SAN ANTONIO
Address:	127 GROVETON ST	Zip Code (Map):	78210
City:	SAN ANTONIO	County (Map):	BEXAR
Zip:	78210	Latitude (Map):	29.402066
County:	BEXAR	Longitude (Map):	-98.48375646
IHWCA ID (Map):	T3676	Data Source:	TCWQ IHWC Data; TCWQ Map Data
RN No (Map):	RN111310264		
RN Name:	KING WILLIAM DISTRICT CROSSFIT		

Map Key	Number of Records	Direction	Distance (mi/ft)	Elev/Diff (ft)	Site	DB
Site Name (Map):		KING WILLIAM DISTRICT CROSSFIT				
Location Description:						
Address Desc:						
Note:		Documents related to facilities in Texas can be searched on TCEQ Records Online Central File Room (CFR): https://records.tceq.texas.gov/cs/idcplg?IdcService=TCEQ_SEARCH Basic information, including RN numbers, for facilities in TX can be searched on the TCEQ Central Registry: https://www15.tceq.texas.gov/crpub/ Information about how to use these resources can be found here: https://www.tceq.texas.gov/assets/public/agency/How-to-Use-Central-File-Room-Online.pdf				

TCEQ IHW Corrective Actions Data

Admin Status:	INACTIVE	Soil Coc Class:	
Admin Status Dt:	1/18/2022	Soil Remediation:	
Phase:	COMPLETED WORKLOAD	Gw Coc Class:	
Phase Status Dt:	1/18/2022	Gw Remediation:	
Program:	IHWCA		

TCEQ Open Data - IHWCA Points

X:	-98.483756458	Horz Org:	TCEQ
Y:	29.402065996	Horz Datum:	NAD83
Horz Acc:	5	Horz Meth:	DOQ
Horz Ref:	STRUC_CEN	Region:	REGION 13 - SAN ANTONIO
Horz Date:	20210726		
Horz Desc:			
REM Program:	Industrial and Hazardous Waste Corrective Action (IHWCA)		

79	1 of 1	WNW	0.90 / 4,732.40	643.07 / 3	DOWNTOWN POLICE STATION 214 W NUEVA SAN ANTONIO TX 78207	IHW CORR ACTION
Program ID:	T2995	Phys Addr (Map):	214 W NUEVA			
RN No:	RN102355849	City (Map):	SAN ANTONIO			
Address:	214 W NUEVA	Zip Code (Map):	78207			
City:	SAN ANTONIO	County (Map):	BEXAR			
Zip:	78207	Latitude (Map):	29.42247188			
County:	BEXAR	Longitude (Map):	-98.49739607			
IHWCA ID (Map):	T2995	Data Source:	TCWQ IHWCA Data; TCWQ Map Data			
RN No (Map):	RN102355849					
RN Name:	DOWNTOWN POLICE STATION					
Site Name (Map):	DOWNTOWN POLICE STATION					
Location Description:	SE CNR OF W NUEVA INTERSECTION WITH SANTA ROSA AVE					
Address Desc:	SE CNR OF W NUEVA INTERSECTION WITH SANTA ROSA AVE					
Note:	Documents related to facilities in Texas can be searched on TCEQ Records Online Central File Room (CFR): https://records.tceq.texas.gov/cs/idcplg?IdcService=TCEQ_SEARCH Basic information, including RN numbers, for facilities in TX can be searched on the TCEQ Central Registry: https://www15.tceq.texas.gov/crpub/ Information about how to use these resources can be found here: https://www.tceq.texas.gov/assets/public/agency/How-to-Use-Central-File-Room-Online.pdf					

TCEQ IHW Corrective Actions Data

Admin Status:	INACTIVE	Soil Coc Class:	
Admin Status Dt:	4/3/2014	Soil Remediation:	
Phase:	COMPLETED WORKLOAD	Gw Coc Class:	
Phase Status Dt:	4/3/2014	Gw Remediation:	
Program:	IHWCA		

TCEQ Open Data - IHWCA Points

X:	-98.497396073	Horz Org:	TCEQ
Y:	29.422471876	Horz Datum:	NAD83
Horz Acc:	5	Horz Meth:	ADDMAT_NUM

Map Key	Number of Records	Direction	Distance (mi/ft)	Elev/Diff (ft)	Site	DB
Horz Ref:	STRUC_CEN				Region:	REGION 13 - SAN ANTONIO
Horz Date:	20120405					
Horz Desc:						
REM Program:	Industrial and Hazardous Waste Corrective Action (IHWCA)					
80	1 of 1	NNW	0.92 / 4,873.60	650.43 / 11	TOBIN CENTER 100 AUDITORIUM CIR SAN ANTONIO TX 78205	IHW CORR ACTION
Program ID:	T3007			Phys Addr (Map):	100 AUDITORIUM CIR	
RN No:	RN106400104			City (Map):	SAN ANTONIO	
Address:	100 AUDITORIUM CIR			Zip Code (Map):	78205	
City:	SAN ANTONIO			County (Map):	BEXAR	
Zip:	78205			Latitude (Map):	29.4300092	
County:	BEXAR			Longitude (Map):	-98.4886993	
IHWCA ID (Map):	T3007			Data Source:	TCWQ IHWC Data; TCWQ Map Data	
RN No (Map):	RN106400104					
RN Name:	TOBIN CENTER					
Site Name (Map):	TOBIN CENTER					
Location Description:	FORMER VAULTS WERE LOCATED IN REAR PORTION OF THE MUNICIPAL AUDITORIUM.					
Address Desc:	FORMER VAULTS WERE LOCATED IN REAR PORTION OF THE MUNICIPAL AUDITORIUM.					
Note:	Documents related to facilities in Texas can be searched on TCEQ Records Online Central File Room (CFR): https://records.tceq.texas.gov/cs/idcplg?IdcService=TCEQ_SEARCH Basic information, including RN numbers, for facilities in TX can be searched on the TCEQ Central Registry: https://www15.tceq.texas.gov/crpub/ Information about how to use these resources can be found here: https://www.tceq.texas.gov/assets/public/agency/How-to-Use-Central-File-Room-Online.pdf					
TCEQ IHW Corrective Actions Data						
Admin Status:	INACTIVE			Soil Coc Class:		
Admin Status Dt:	8/5/2013			Soil Remediation:		
Phase:	COMPLETED WORKLOAD			Gw Coc Class:		
Phase Status Dt:	8/5/2013			Gw Remediation:		
Program:	IHWCA					
TCEQ Open Data - IHWCA Points						
X:	-98.4886993			Horz Org:	TCEQ	
Y:	29.4300092			Horz Datum:	NAD83	
Horz Acc:	-9999			Horz Meth:	ADDMAT_NUM	
Horz Ref:	OTHER			Region:	REGION 13 - SAN ANTONIO	
Horz Date:	20120412					
Horz Desc:						
REM Program:	Industrial and Hazardous Waste Corrective Action (IHWCA)					
81	1 of 1	E	0.92 / 4,883.70	714.90 / 75	SITEWIDE TX	IHW CORR ACTION
Program ID:	T1827			Phys Addr (Map):		
RN No:	RN104676440			City (Map):		
Address:				Zip Code (Map):		
City:				County (Map):	BEXAR	
Zip:				Latitude (Map):	29.4169025	
County:	BEXAR			Longitude (Map):	-98.46567532	
IHWCA ID (Map):	T1827			Data Source:	TCWQ IHWC Data; TCWQ Map Data	
RN No (Map):	RN104676440					
RN Name:	SITEWIDE					
Site Name (Map):	SITEWIDE					
Location Description:	WYOMING					
Address Desc:	WYOMING					
Note:	Documents related to facilities in Texas can be searched on TCEQ Records Online Central File Room (CFR): https://records.tceq.texas.gov/cs/idcplg?IdcService=TCEQ_SEARCH Basic information, including RN numbers, for facilities in TX can be searched on the TCEQ Central Registry: https://www15.tceq.texas.gov/crpub/					

Map Key	Number of Records	Direction	Distance (mi/ft)	Elev/Diff (ft)	Site	DB
---------	-------------------	-----------	------------------	----------------	------	----

[//www15.tceq.texas.gov/crpub/](https://www15.tceq.texas.gov/crpub/)
 Information about how to use these resources can be found here: <https://www.tceq.texas.gov/assets/public/agency/How-to-Use-Central-File-Room-Online.pdf>

TCEQ IHW Corrective Actions Data

Admin Status:	INACTIVE	Soil Coc Class:	
Admin Status Dt:	2/9/2004	Soil Remediation:	
Phase:	COMPLETED WORKLOAD	Gw Coc Class:	
Phase Status Dt:	2/9/2004	Gw Remediation:	
Program:	IHWCA		

TCEQ Open Data - IHWCA Points

X:	-98.465675323	Horz Org:	TCEQ
Y:	29.4169025	Horz Datum:	NAD83
Horz Acc:	5	Horz Meth:	DOQ
Horz Ref:	FAC_CEN	Region:	REGION 13 - SAN ANTONIO
Horz Date:	19010101		
Horz Desc:			
REM Program:	Industrial and Hazardous Waste Corrective Action (IHWCA)		

82	1 of 1	WNW	0.93 / 4,893.49	644.00 / 4	BEXAR COUNTY JAIL VAULT 1170 218 S LAREDO ST SAN ANTONIO TX 78207	IHW CORR ACTION
--------------------	--------	-----	--------------------	---------------	---	--------------------

Program ID:	T3679	Phys Addr (Map):	218 S LAREDO ST
RN No:	RN111314936	City (Map):	SAN ANTONIO
Address:	218 S LAREDO ST	Zip Code (Map):	78207
City:	SAN ANTONIO	County (Map):	BEXAR
Zip:	78207	Latitude (Map):	29.42339098
County:	BEXAR	Longitude (Map):	-98.4971192
IHWCA ID (Map):	T3679	Data Source:	TCWQ IHWCA Data; TCWQ Map Data
RN No (Map):	RN111314936		
RN Name:	BEXAR COUNTY JAIL VAULT 1170		
Site Name (Map):	BEXAR COUNTY JAIL VAULT 1170		
Location Description:			
Address Desc:			
Note:	<p>Documents related to facilities in Texas can be searched on TCEQ Records Online Central File Room (CFR): https://records.tceq.texas.gov/cs/idcplg?IdcService=TCEQ_SEARCH</p> <p>Basic information, including RN numbers, for facilities in TX can be searched on the TCEQ Central Registry: https://www15.tceq.texas.gov/crpub/</p> <p>Information about how to use these resources can be found here: https://www.tceq.texas.gov/assets/public/agency/How-to-Use-Central-File-Room-Online.pdf</p>		

TCEQ IHW Corrective Actions Data

Admin Status:	INACTIVE	Soil Coc Class:	
Admin Status Dt:	10/4/2021	Soil Remediation:	
Phase:	COMPLETED WORKLOAD	Gw Coc Class:	
Phase Status Dt:	10/4/2021	Gw Remediation:	
Program:	IHWCA		

TCEQ Open Data - IHWCA Points

X:	-98.497119203	Horz Org:	TCEQ
Y:	29.423390977	Horz Datum:	NAD83
Horz Acc:	-9999	Horz Meth:	ADDMAT_NUM
Horz Ref:	OTHER	Region:	REGION 13 - SAN ANTONIO
Horz Date:	20210810		
Horz Desc:			
REM Program:	Industrial and Hazardous Waste Corrective Action (IHWCA)		

Map Key	Number of Records	Direction	Distance (mi/ft)	Elev/Diff (ft)	Site	DB
83	1 of 1	NNW	0.93 / 4,902.89	654.45 / 15	PROJECT BRAVO 500 MCCULLOUGH AVE SAN ANTONIO TX 78215	IHW CORR ACTION

Program ID: T3401
RN No: RN110088820
Address: 500 MCCULLOUGH AVE
City: SAN ANTONIO
Zip: 78215
County: BEXAR
IHWCA ID (Map): T3401
RN No (Map): RN110088820
RN Name: PROJECT BRAVO
Site Name (Map): PROJECT BRAVO
Location Description:
Address Desc:
Note:

Phys Addr (Map): 500 MCCULLOUGH AVE
City (Map): SAN ANTONIO
Zip Code (Map): 78215
County (Map): BEXAR
Latitude (Map): 29.43254668
Longitude (Map): -98.48532068
Data Source: TCWQ IHWC Data; TCWQ Map Data

Documents related to facilities in Texas can be searched on TCEQ Records Online Central File Room (CFR):
https://records.tceq.texas.gov/cs/idcplg?IdcService=TCEQ_SEARCH
 Basic information, including RN numbers, for facilities in TX can be searched on the TCEQ Central Registry: <https://www15.tceq.texas.gov/crpub/>
 Information about how to use these resources can be found here: <https://www.tceq.texas.gov/assets/public/agency/How-to-Use-Central-File-Room-Online.pdf>

TCEQ IHW Corrective Actions Data

Admin Status: INACTIVE
Admin Status Dt: 6/11/2018
Phase: COMPLETED WORKLOAD
Phase Status Dt: 6/11/2018
Program: IHWCA

Soil Coc Class:
Soil Remediation:
Gw Coc Class:
Gw Remediation:

TCEQ Open Data - IHWCA Points

X: -98.48532068
Y: 29.432546675
Horz Acc: 5
Horz Ref: FAC_CEN
Horz Date: 20171229
Horz Desc:
REM Program:

Horz Org: TCEQ
Horz Datum: NAD83
Horz Meth: DOQ
Region: REGION 13 - SAN ANTONIO

Industrial and Hazardous Waste Corrective Action (IHWCA)

84	1 of 1	N	0.94 / 4,978.22	661.98 / 22	FIRESTONE DOWNTOWN AUTO REPAIR 701 N ALAMO ST SAN ANTONIO TX 78215	IHW CORR ACTION
--------------------	--------	---	--------------------	----------------	--	--------------------

Program ID: T3259
RN No: RN101892636
Address: 701 N ALAMO ST
City: SAN ANTONIO
Zip: 78215
County: BEXAR
IHWCA ID (Map): T3259
RN No (Map): RN101892636
RN Name: FIRESTONE DOWNTOWN AUTO REPAIR
Site Name (Map): FIRESTONE DOWNTOWN AUTO REPAIR
Location Description: 701 N ALAMO ST
Address Desc: 701 N ALAMO ST
Note:

Documents related to facilities in Texas can be searched on TCEQ Records Online Central File Room (CFR):
https://records.tceq.texas.gov/cs/idcplg?IdcService=TCEQ_SEARCH
 Basic information, including RN numbers, for facilities in TX can be searched on the TCEQ Central Registry: <https://www15.tceq.texas.gov/crpub/>
 Information about how to use these resources can be found here: <https://www.tceq.texas.gov/assets/public/agency/How-to-Use-Central-File-Room-Online.pdf>

Phys Addr (Map): 701 N ALAMO ST
City (Map): SAN ANTONIO
Zip Code (Map): 78215
County (Map): BEXAR
Latitude (Map): 29.4312945
Longitude (Map): -98.4824858
Data Source: TCWQ IHWC Data; TCWQ Map Data

Map Key	Number of Records	Direction	Distance (mi/ft)	Elev/Diff (ft)	Site	DB
---------	-------------------	-----------	------------------	----------------	------	----

TCEQ IHW Corrective Actions Data

Admin Status:	INACTIVE	Soil Coc Class:	
Admin Status Dt:	1/20/2016	Soil Remediation:	
Phase:	COMPLETED WORKLOAD	Gw Coc Class:	
Phase Status Dt:	1/20/2016	Gw Remediation:	
Program:	IHWCA		

TCEQ Open Data - IHWCA Points

X:	-98.4824858	Horz Org:	TCEQ
Y:	29.4312945	Horz Datum:	NAD83
Horz Acc:	-9999	Horz Meth:	ADDMAT_NUM
Horz Ref:	OTHER	Region:	REGION 13 - SAN ANTONIO
Horz Date:	20160114		
Horz Desc:			
REM Program:	Industrial and Hazardous Waste Corrective Action (IHWCA)		

<u>85</u>	1 of 1	W	0.96 / 5,059.37	639.94 / 0	700 BLOCK OF SANTA ROSA 700 S SANTA ROSA AVE SAN ANTONIO TX 78204	IHW CORR ACTION
---------------------------	--------	----------	----------------------------	-----------------------	--	----------------------------

Program ID:	T3183	Phys Addr (Map):	700 S SANTA ROSA AVE
RN No:	RN107861718	City (Map):	SAN ANTONIO
Address:	700 S SANTA ROSA AVE	Zip Code (Map):	78204
City:	SAN ANTONIO	County (Map):	BEXAR
Zip:	78204	Latitude (Map):	29.4189165
County:	BEXAR	Longitude (Map):	-98.4997431
IHWCA ID (Map):	T3183	Data Source:	TCWQ IHWCA Data; TCWQ Map Data
RN No (Map):	RN107861718		
RN Name:	700 BLOCK OF SANTA ROSA		
Site Name (Map):	700 BLOCK OF SANTA ROSA		
Location Description:	NORTHWEST CORNER OF SANTA ROSA AND EL PASO STREET 2.9 ACRE TRACT		
Address Desc:	NORTHWEST CORNER OF SANTA ROSA AND EL PASO STREET 2.9 ACRE TRACT		
Note:	<p>Documents related to facilities in Texas can be searched on TCEQ Records Online Central File Room (CFR): https://records.tceq.texas.gov/cs/idcplg?IdcService=TCEQ_SEARCH Basic information, including RN numbers, for facilities in TX can be searched on the TCEQ Central Registry: https://www15.tceq.texas.gov/crpub/ Information about how to use these resources can be found here: https://www.tceq.texas.gov/assets/public/agency/How-to-Use-Central-File-Room-Online.pdf</p>		

TCEQ IHW Corrective Actions Data

Admin Status:	INACTIVE	Soil Coc Class:	
Admin Status Dt:	1/22/2015	Soil Remediation:	
Phase:	COMPLETED WORKLOAD	Gw Coc Class:	
Phase Status Dt:	1/22/2015	Gw Remediation:	
Program:	IHWCA		

TCEQ Open Data - IHWCA Points

X:	-98.4997431	Horz Org:	TCEQ
Y:	29.4189165	Horz Datum:	NAD83
Horz Acc:	-9999	Horz Meth:	ADDMAT_NUM
Horz Ref:	OTHER	Region:	REGION 13 - SAN ANTONIO
Horz Date:	20141121		
Horz Desc:			
REM Program:	Industrial and Hazardous Waste Corrective Action (IHWCA)		

<u>86</u>	1 of 1	NNE	0.96 / 5,077.51	674.31 / 35	125 LAMAR STREET AND 430 AUSTIN STREET SAN ANTONIO TX	IHW CORR ACTION
---------------------------	--------	------------	----------------------------	------------------------	--	----------------------------

<i>Map Key</i>	<i>Number of Records</i>	<i>Direction</i>	<i>Distance (mi/ft)</i>	<i>Elev/Diff (ft)</i>	<i>Site</i>	<i>DB</i>
Program ID:	T3260				Phys Addr (Map):	
RN No:	RN109050245				City (Map):	SAN ANTONIO
Address:					Zip Code (Map):	
City:	SAN ANTONIO				County (Map):	BEXAR
Zip:					Latitude (Map):	29.431752
County:	BEXAR				Longitude (Map):	-98.478427
IHWCA ID (Map):	T3260				Data Source:	TCWQ IHWC Data; TCWQ Map Data
RN No (Map):	RN109050245					
RN Name:	125 LAMAR STREET AND 430 AUSTIN STREET					
Site Name (Map):	125 LAMAR STREET AND 430 AUSTIN STREET					
Location Description:	125 LAMAR ST & 430 AUSTIN STREET					
Address Desc:	125 LAMAR ST & 430 AUSTIN STREET					
Note:	Documents related to facilities in Texas can be searched on TCEQ Records Online Central File Room (CFR): https://records.tceq.texas.gov/cs/idcplg?IdcService=TCEQ_SEARCH Basic information, including RN numbers, for facilities in TX can be searched on the TCEQ Central Registry: https://www15.tceq.texas.gov/crpub/ Information about how to use these resources can be found here: https://www.tceq.texas.gov/assets/public/agency/How-to-Use-Central-File-Room-Online.pdf					

TCEQ IHW Corrective Actions Data

Admin Status:	INACTIVE	Soil Coc Class:	
Admin Status Dt:	9/13/2016	Soil Remediation:	
Phase:	COMPLETED WORKLOAD	Gw Coc Class:	
Phase Status Dt:	9/13/2016	Gw Remediation:	
Program:	IHWCA		

TCEQ Open Data - IHWCA Points

X:	-98.478427	Horz Org:	TCEQ
Y:	29.431752	Horz Datum:	NAD83
Horz Acc:	-9999	Horz Meth:	ADDMAT_NUM
Horz Ref:	OTHER	Region:	REGION 13 - SAN ANTONIO
Horz Date:	20160108		
Horz Desc:			
REM Program:	Industrial and Hazardous Waste Corrective Action (IHWCA)		

Unplottable Summary

Total: 1 Unplottable sites

DB	Company Name/Site Name	Address	City	Zip	ERIS ID
APAR	CITY PUBLIC SERVICE FORMER EAST END SUBSTATION	WYOMING	TX		867290285

Unplottable Report

Site: CITY PUBLIC SERVICE FORMER EAST END SUBSTATION
WYOMING TX

APAR

RN No: RN104676440

County: BEXAR

Degrees Lat:

Degrees Long:

Report Source:

Note: VCP Affected Property Assessment Reports Locations
Documents related to facilities in Texas can be searched on TCEQ Records Online Central File Room (CFR):
https://records.tceq.texas.gov/cs/idcplg?IdcService=TCEQ_SEARCH
Basic information, including RN numbers, for facilities in TX can be searched on the TCEQ Central Registry: <https://www15.tceq.texas.gov/crpub/>
Information about how to use these resources can be found here: <https://www.tceq.texas.gov/assets/public/agency/How-to-Use-Central-File-Room-Online.pdf>

VCP-CA Affected Property Assessment Reports Locations

Site Status: INACTIVE

Corr Action Status: COMPLETED WORKLOAD

Site No: T1827

Program Name: IHW CORRECTIVE ACTION

Program Site Name: SITEWIDE

Type of Site: UTILITY

Comm ID: 10258760

Com Type: APAR

Com Rec Date: 4/28/2003

VCP-CA Affected Property Assessment, Chemicals of Concern Report

Comm Type: APAR

Comm Rec Date: 4/28/2003

Program Area: IHW CORRECTIVE ACTION

COCs Identified: POLYCHLORINATED BIPHENYLS (PCBS)

Appendix: Database Descriptions

Environmental Risk Information Services (ERIS) can search the following databases. The extent of historical information varies with each database and current information is determined by what is publicly available to ERIS at the time of update. ERIS updates databases as set out in ASTM Standard E1527-13 and E1527-21, Section 8.1.8 Sources of Standard Source Information:

"Government information from nongovernmental sources may be considered current if the source updates the information at least every 90 days, or, for information that is updated less frequently than quarterly by the government agency, within 90 days of the date the government agency makes the information available to the public."

Standard Environmental Record Sources

Federal

Formerly Utilized Sites Remedial Action Program:

DOE FUSRAP

The U.S. Department of Energy (DOE) established the Formerly Utilized Sites Remedial Action Program (FUSRAP) in 1974 to remediate sites where radioactive contamination remained from the Manhattan Project and early U.S. Atomic Energy Commission (AEC) operations. The DOE Office of Legacy Management (LM) established long-term surveillance and maintenance (LTS&M) requirements for remediated FUSRAP sites. DOE evaluates the final site conditions of a remediated site on the basis of risk for different future uses. DOE then confirms that LTS&M requirements will maintain protectiveness.

Government Publication Date: Mar 4, 2017

National Priority List:

NPL

Sites on the United States Environmental Protection Agency (EPA)'s National Priorities List of the most serious uncontrolled or abandoned hazardous waste sites identified for possible long-term remedial action under the Superfund program. The NPL, which EPA is required to update at least once a year, is based primarily on the score a site receives from EPA's Hazard Ranking System. A site must be on the NPL to receive money from the Superfund Trust Fund for remedial action. Sites are represented by boundaries where available in the EPA Superfund Site Boundaries maintained by the Shared Enterprise Geodata and Services (SEGS). Site boundaries represent the footprint of a whole site, the sum of all of the Operable Units and the current understanding of the full extent of contamination; for Federal Facility sites, the total site polygon may be the Facility boundary. Where there is no polygon boundary data available for a given site, the site is represented as a point.

Government Publication Date: May 25, 2022

National Priority List - Proposed:

PROPOSED NPL

Sites proposed - by the EPA, the state agency, or concerned citizens - for addition to the NPL due to contamination by hazardous waste and identified by the Environmental Protection Agency (EPA) as a candidate for cleanup because it poses a risk to human health and/or the environment. Sites are represented by boundaries where available in the EPA Superfund Site Boundaries maintained by the Shared Enterprise Geodata and Services (SEGS). Site boundaries represent the footprint of a whole site, the sum of all of the Operable Units and the current understanding of the full extent of contamination; for Federal Facility sites, the total site polygon may be the Facility boundary. Where there is no polygon boundary data available for a given site, the site is represented as a point.

Government Publication Date: May 25, 2022

Deleted NPL:

DELETED NPL

Sites deleted from the United States Environmental Protection Agency (EPA)'s National Priorities List. The National Oil and Hazardous Substances Pollution Contingency Plan (NCP) establishes the criteria that the EPA uses to delete sites from the NPL. In accordance with 40 CFR 300.425.(e), sites may be deleted from the NPL where no further response is appropriate. Sites are represented by boundaries where available in the EPA Superfund Site Boundaries maintained by the Shared Enterprise Geodata and Services (SEGS). Site boundaries represent the footprint of a whole site, the sum of all of the Operable Units and the current understanding of the full extent of contamination; for Federal Facility sites, the total site polygon may be the Facility boundary. Where there is no polygon boundary data available for a given site, the site is represented as a point.

Government Publication Date: May 25, 2022

SEMS List 8R Active Site Inventory:[SEMS](#)

The Superfund Program has deployed the Superfund Enterprise Management System (SEMS), which integrates multiple legacy systems into a comprehensive tracking and reporting tool. This inventory contains active sites evaluated by the Superfund program that are either proposed to be or are on the National Priorities List (NPL) as well as sites that are in the screening and assessment phase for possible inclusion on the NPL. The Active Site Inventory Report displays site and location information at active SEMS sites. An active site is one at which site assessment, removal, remedial, enforcement, cost recovery, or oversight activities are being planned or conducted.

Government Publication Date: Jun 30, 2022

SEMS List 8R Archive Sites:[SEMS ARCHIVE](#)

The Superfund Enterprise Management System (SEMS) Archived Site Inventory displays site and location information at sites archived from SEMS. An archived site is one at which EPA has determined that assessment has been completed and no further remedial action is planned under the Superfund program at this time.

Government Publication Date: Jun 30, 2022

Inventory of Open Dumps, June 1985:[ODI](#)

The Resource Conservation and Recovery Act (RCRA) provides for publication of an inventory of open dumps. The Act defines "open dumps" as facilities which do not comply with EPA's "Criteria for Classification of Solid Waste Disposal Facilities and Practices" (40 CFR 257).

Government Publication Date: Jun 1985

Comprehensive Environmental Response, Compensation and Liability Information System -[CERCLIS](#)**CERCLIS:**

Superfund is a program administered by the United States Environmental Protection Agency (EPA) to locate, investigate, and clean up the worst hazardous waste sites throughout the United States. CERCLIS is a database of potential and confirmed hazardous waste sites at which the EPA Superfund program has some involvement. It contains sites that are either proposed to be or are on the National Priorities List (NPL) as well as sites that are in the screening and assessment phase for possible inclusion on the NPL. The EPA administers the Superfund program in cooperation with individual states and tribal governments; this database is made available by the EPA.

Government Publication Date: Oct 25, 2013

EPA Report on the Status of Open Dumps on Indian Lands:[IODI](#)

Public Law 103-399, The Indian Lands Open Dump Cleanup Act of 1994, enacted October 22, 1994, identified congressional concerns that solid waste open dump sites located on American Indian or Alaska Native (AI/AN) lands threaten the health and safety of residents of those lands and contiguous areas. The purpose of the Act is to identify the location of open dumps on Indian lands, assess the relative health and environment hazards posed by those sites, and provide financial and technical assistance to Indian tribal governments to close such dumps in compliance with Federal standards and regulations or standards promulgated by Indian Tribal governments or Alaska Native entities.

Government Publication Date: Dec 31, 1998

CERCLIS - No Further Remedial Action Planned:[CERCLIS NFRAP](#)

An archived site is one at which EPA has determined that assessment has been completed and no further remedial action is planned under the Superfund program at this time. The Archive designation means that, to the best of EPA's knowledge, assessment at a site has been completed and that EPA has determined no further steps will be taken to list this site on the National Priorities List (NPL). This decision does not necessarily mean that there is no hazard associated with a given site; it only means that, based upon available information, the location is not judged to be a potential NPL site.

Government Publication Date: Oct 25, 2013

CERCLIS Liens:[CERCLIS LIENS](#)

A Federal Superfund lien exists at any property where EPA has incurred Superfund costs to address contamination ("Superfund site") and has provided notice of liability to the property owner. A Federal CERCLA ("Superfund") lien can exist by operation of law at any site or property at which EPA has spent Superfund monies. This database is made available by the United States Environmental Protection Agency (EPA). This database was provided by the United States Environmental Protection Agency (EPA). Refer to SEMS LIEN as the current data source for Superfund Liens.

Government Publication Date: Jan 30, 2014

RCRA CORRACTS-Corrective Action:[RCRA CORRACTS](#)

RCRA Info is EPA's comprehensive information system, providing access to data supporting the Resource Conservation and Recovery Act (RCRA) of 1976 and the Hazardous and Solid Waste Amendments (HSWA) of 1984. At these sites, the Corrective Action Program ensures that cleanups occur. EPA and state regulators work with facilities and communities to design remedies based on the contamination, geology, and anticipated use unique to each site.

Government Publication Date: Jun 27, 2022

RCRA non-CORRACTS TSD Facilities:[RCRA TSD](#)

RCRA Info is EPA's comprehensive information system, providing access to data supporting the Resource Conservation and Recovery Act (RCRA) of 1976 and the Hazardous and Solid Waste Amendments (HSWA) of 1984. This database includes Non-Corrective Action sites listed as treatment, storage and/or disposal facilities of hazardous waste as defined by the Resource Conservation and Recovery Act (RCRA).

Government Publication Date: Jun 27, 2022

RCRA Generator List:[RCRA LQG](#)

RCRA Info is EPA's comprehensive information system, providing access to data supporting the Resource Conservation and Recovery Act (RCRA) of 1976 and the Hazardous and Solid Waste Amendments (HSWA) of 1984. RCRA Info replaces the data recording and reporting abilities of the Resource Conservation and Recovery Information System (RCRIS) and the Biennial Reporting System (BRS). A hazardous waste generator is any person or site whose processes and actions create hazardous waste (see 40 CFR 260.10). Large Quantity Generators (LQGs) generate 1,000 kilograms per month or more of hazardous waste or more than one kilogram per month of acutely hazardous waste.

Government Publication Date: Jun 27, 2022

RCRA Small Quantity Generators List:[RCRA SQG](#)

RCRA Info is the EPA's comprehensive information system, providing access to data supporting the Resource Conservation and Recovery Act (RCRA) of 1976 and the Hazardous and Solid Waste Amendments (HSWA) of 1984. RCRA Info replaces the data recording and reporting abilities of the Resource Conservation and Recovery Information System (RCRIS) and the Biennial Reporting System (BRS). A hazardous waste generator is any person or site whose processes and actions create hazardous waste (see 40 CFR 260.10). Small Quantity Generators (SQGs) generate more than 100 kilograms, but less than 1,000 kilograms, of hazardous waste per month.

Government Publication Date: Jun 27, 2022

RCRA Very Small Quantity Generators List:[RCRA VSQG](#)

RCRA Info is the EPA's comprehensive information system, providing access to data supporting the Resource Conservation and Recovery Act (RCRA) of 1976 and the Hazardous and Solid Waste Amendments (HSWA) of 1984. A hazardous waste generator is any person or site whose processes and actions create hazardous waste (see 40 CFR 260.10). Very Small Quantity Generators (VSQG) generate 100 kilograms or less per month of hazardous waste, or one kilogram or less per month of acutely hazardous waste. Additionally, VSQG may not accumulate more than 1,000 kilograms of hazardous waste at any time.

Government Publication Date: Jun 27, 2022

RCRA Non-Generators:[RCRA NON GEN](#)

RCRA Info is EPA's comprehensive information system, providing access to data supporting the Resource Conservation and Recovery Act (RCRA) of 1976 and the Hazardous and Solid Waste Amendments (HSWA) of 1984. RCRA Info replaces the data recording and reporting abilities of the Resource Conservation and Recovery Information System (RCRIS) and the Biennial Reporting System (BRS). A hazardous waste generator is any person or site whose processes and actions create hazardous waste (see 40 CFR 260.10). Non-Generators do not presently generate hazardous waste.

Government Publication Date: Jun 27, 2022

RCRA Sites with Controls:[RCRA CONTROLS](#)

List of Resource Conservation and Recovery Act (RCRA) facilities with institutional controls in place. RCRA gives the U.S. Environmental Protection Agency (EPA) the authority to control hazardous waste from the "cradle-to-grave." This includes the generation, transportation, treatment, storage, and disposal of hazardous waste. RCRA also set forth a framework for the management of non-hazardous solid wastes. The 1986 amendments to RCRA enabled EPA to address environmental problems that could result from underground tanks storing petroleum and other hazardous substances.

Government Publication Date: Jun 27, 2022

Federal Engineering Controls-ECs:[FED ENG](#)

Engineering controls (ECs) encompass a variety of engineered and constructed physical barriers (e.g., soil capping, sub-surface venting systems, mitigation barriers, fences) to contain and/or prevent exposure to contamination on a property. This database is made available by the United States Environmental Protection Agency (EPA).

Government Publication Date: May 25, 2022

Federal Institutional Controls- ICs:[FED INST](#)

Institutional controls are non-engineered instruments, such as administrative and legal controls, that help minimize the potential for human exposure to contamination and/or protect the integrity of the remedy. Although it is EPA's (United States Environmental Protection Agency) expectation that treatment or engineering controls will be used to address principal threat wastes and that groundwater will be returned to its beneficial use whenever practicable, ICs play an important role in site remedies because they reduce exposure to contamination by limiting land or resource use and guide human behavior at a site.

Government Publication Date: May 25, 2022

Land Use Control Information System:

LUCIS

The LUCIS database is maintained by the U.S. Department of the Navy and contains information for former Base Realignment and Closure (BRAC) properties across the United States.

Government Publication Date: Sep 1, 2006

Institutional Control Boundaries at NPL sites:

NPL IC

Boundaries of Institutional Control areas at sites on the United States Environmental Protection Agency (EPA)'s National Priorities List, or Proposed or Deleted, made available by the EPA's Shared Enterprise Geodata and Services (SEGS). United States Environmental Protection Agency (EPA)'s National Priorities List of the most serious uncontrolled or abandoned hazardous waste sites identified for possible long-term remedial action under the Superfund program. Institutional controls are non-engineered instruments such as administrative and legal controls that help minimize the potential for human exposure to contamination and/or protect the integrity of the remedy.

Government Publication Date: May 25, 2022

Emergency Response Notification System:

ERNS 1982 TO 1986

Database of oil and hazardous substances spill reports controlled by the National Response Center. The primary function of the National Response Center is to serve as the sole national point of contact for reporting oil, chemical, radiological, biological, and etiological discharges into the environment anywhere in the United States and its territories.

Government Publication Date: 1982-1986

Emergency Response Notification System:

ERNS 1987 TO 1989

Database of oil and hazardous substances spill reports controlled by the National Response Center. The primary function of the National Response Center is to serve as the sole national point of contact for reporting oil, chemical, radiological, biological, and etiological discharges into the environment anywhere in the United States and its territories.

Government Publication Date: 1987-1989

Emergency Response Notification System:

ERNS

Database of oil and hazardous substances spill reports made available by the United States Coast Guard National Response Center (NRC). The NRC fields initial reports for pollution and railroad incidents and forwards that information to appropriate federal/state agencies for response. These data contain initial incident data that has not been validated or investigated by a federal/state response agency.

Government Publication Date: Jun 5, 2022

The Assessment, Cleanup and Redevelopment Exchange System (ACRES) Brownfield Database:

FED BROWNFIELDS

Brownfields are real property, the expansion, redevelopment, or reuse of which may be complicated by the presence or potential presence of a hazardous substance, pollutant, or contaminant. Cleaning up and reinvesting in these properties protects the environment, reduces blight, and takes development pressures off greenspaces and working lands. This database is made available by the United States Environmental Protection Agency (EPA).

Government Publication Date: Aug 20, 2021

FEMA Underground Storage Tank Listing:

FEMA UST

The Federal Emergency Management Agency (FEMA) of the Department of Homeland Security maintains a list of FEMA owned underground storage tanks.

Government Publication Date: Dec 31, 2017

Facility Response Plan:

FRP

List of facilities that have submitted Facility Response Plans (FRP) to EPA. Facilities that could reasonably be expected to cause "substantial harm" to the environment by discharging oil into or on navigable waters are required to prepare and submit Facility Response Plans (FRPs). Harm is determined based on total oil storage capacity, secondary containment and age of tanks, oil transfer activities, history of discharges, proximity to a public drinking water intake or sensitive environments.

Government Publication Date: Dec 31, 2021

Delisted Facility Response Plans:

DELISTED FRP

Facilities that once appeared in - and have since been removed from - the list of facilities that have submitted Facility Response Plans (FRP) to EPA. Facilities that could reasonably be expected to cause "substantial harm" to the environment by discharging oil into or on navigable waters are required to prepare and submit Facility Response Plans (FRPs). Harm is determined based on total oil storage capacity, secondary containment and age of tanks, oil transfer activities, history of discharges, proximity to a public drinking water intake or sensitive environments.

Government Publication Date: Dec 31, 2021

Historical Gas Stations:[HIST GAS STATIONS](#)

This historic directory of service stations is provided by the Cities Service Company. The directory includes Cities Service filling stations that were located throughout the United States in 1930.

Government Publication Date: Jul 1, 1930

Petroleum Refineries:[REFN](#)

List of petroleum refineries from the U.S. Energy Information Administration (EIA) Refinery Capacity Report. Includes operating and idle petroleum refineries (including new refineries under construction) and refineries shut down during the previous year located in the 50 States, the District of Columbia, Puerto Rico, the Virgin Islands, Guam, and other U.S. possessions. Survey locations adjusted using public data.

Government Publication Date: Feb 4, 2022

Petroleum Product and Crude Oil Rail Terminals:[BULK TERMINAL](#)

List of petroleum product and crude oil rail terminals made available by the U.S. Energy Information Administration (EIA). Includes operable bulk petroleum product terminals located in the 50 States and the District of Columbia with a total bulk shell storage capacity of 50,000 barrels or more, and/or the ability to receive volumes from tanker, barge, or pipeline; also rail terminals handling the loading and unloading of crude oil that were active between 2017 and 2018. Petroleum product terminals comes from the EIA-815 Bulk Terminal and Blender Report, which includes working, shell in operation, and shell idle for several major product groupings. Survey locations adjusted using public data.

Government Publication Date: Feb 4, 2022

LIEN on Property:[SEMS LIEN](#)

The EPA Superfund Enterprise Management System (SEMS) provides LIEN information on properties under the EPA Superfund Program.

Government Publication Date: Jun 30, 2022

Superfund Decision Documents:[SUPERFUND ROD](#)

This database contains a listing of decision documents for Superfund sites. Decision documents serve to provide the reasoning for the choice of (or) changes to a Superfund Site cleanup plan. The decision documents include Records of Decision (ROD), ROD Amendments, Explanations of Significant Differences (ESD), along with other associated memos and files. This information is maintained and made available by the US EPA (Environmental Protection Agency).

Government Publication Date: Jul 26, 2022

State**Superfund Sites Boundaries:**[SUPERFUND](#)

List of sites that may constitute an imminent and substantial endangerment to public health and safety or the environment due to a release or threatened release of hazardous substances into the environment provided by the Texas Commission on Environmental Quality (TCEQ).

Government Publication Date: Aug 10, 2021

State Superfund Registry:[SHWS](#)

List of sites identified or evaluated by the Texas Commission on Environmental Quality (TCEQ) which may constitute an imminent and substantial endangerment to public health and safety or to the environment due to a release or threatened release of hazardous substances into the environment. The TCEQ updates the state Superfund sites list in accordance with the Texas Health and Safety Code (THSC). This database is state equivalent NPL.

Government Publication Date: Aug 29, 2022

Delisted State Superfund Registry List:[DELISTED SHWS](#)

This database contains a list of closed hazardous substance release sites that were removed from the Texas Commission on Environmental Quality (TCEQ).

Government Publication Date: Sep 13, 2022

Permitted Solid Waste Facilities:[SWF/LF](#)

List of active, inactive, and post-closure Municipal Solid Waste landfills and processing facilities with issued permits and authorizations, as well as pending, withdrawn, or denied applications registered with the Texas Commission on Environmental Quality (TCEQ) under the Texas Administrative Code (TAC) Title 30 Chapter 330.

Government Publication Date: May 18, 2022

Closed Landfill Inventory:[CLI](#)

Inventory of permitted and unauthorized closed or abandoned municipal solid waste landfills throughout Texas compiled by the Texas Commission on Environmental Quality (TCEQ), in collaboration with regional Councils of Government (COG).

Houston-Galveston Closed Landfill Inventory:

[HGAC CLI](#)

List of closed and abandoned landfill sites which fall under the Houston Galveston Area Council of Government. Texas Councils of Governments (COGs) are required to maintain an inventory of closed municipal solid waste landfills for their regional solid waste management plans.

Government Publication Date: Jul 20, 2022

AACOG Closed Landfill Inventory:

[AACOG CLI](#)

A list of permitted and unpermitted closed landfill sites made available by the Alamo Area Council of Governments (AACOG). Alamo Area Council of Governments (AACOG) is requested to maintain an inventory of closed municipal solid waste landfills for their regional solid waste management plans.

Government Publication Date: Feb 6, 2020

Commercial Management Facilities for Hazardous Waste and Industrial Solid Wastes:

[IHW](#)

This publication lists facilities that have permits or authorizations from the Texas Commission on Environmental Quality (TCEQ) to receive, on a commercial basis, and manage hazardous waste, industrial nonhazardous waste, or both.

Government Publication Date: Dec 1, 2020

Industrial and Hazardous Waste - Receivers:

[IHW RECEIVER](#)

List of active, inactive, and post-closure Industrial and Hazardous Waste Receiver Facilities permitted by or registered with the Texas Commission on Environmental Quality (TCEQ) under the Texas Administrative Code (TAC) Title 30 Chapter 335.

Government Publication Date: Jul 21, 2022

Radioactive Waste Sites:

[RWS](#)

This Texas Commission on Environmental Quality (TCEQ) database contains all sites in the State of Texas designated as Radioactive Waste sites as of 2006. The TCEQ no longer maintains this site listing.

Government Publication Date: Jul 11, 2006

Leaking Petroleum Storage Tank Database:

[LPST](#)

List of cleanup sites where contamination was caused by spills, leaks, or other releases of petroleum or hazardous substances from underground and/or aboveground storage tanks regulated by the Texas Commission on Environmental Quality (TCEQ).

Government Publication Date: Aug 3, 2022

Delisted Leaking Storage Tanks:

[DELISTED LST](#)

This database contains a list of leaking storage tank sites that were removed from the Texas Commission on Environmental Quality (TCEQ).

Government Publication Date: Aug 3, 2022

Underground Petroleum Storage Tanks:

[UST](#)

List of facilities that have one or more Underground Storage Tank (UST)s registered and regulated by the Texas Commission on Environmental Quality (TCEQ).

Government Publication Date: Aug 4, 2022

Aboveground Storage Tanks:

[AST](#)

List of facilities that have one or more Aboveground Storage Tank (AST)s registered and regulated by the Texas Commission on Environmental Quality (TCEQ).

Government Publication Date: Aug 4, 2022

Petroleum Storage Tanks Database:

[PST](#)

List of facilities included on the list of tank facilities made available by the Texas Commission on Environmental Quality (TCEQ) that have no association as either underground or aboveground tanks.

Government Publication Date: Aug 4, 2022

Historical Tank Construction Notification:

[HIST TANK](#)

A list of facilities with historic petroleum storage tank construction notification activity made available by the Texas Commission on Environmental Quality (TCEQ). Any person who intends either to install a new or replacement underground storage tank (UST), to remove a UST from the ground, to conduct a permanent abandonment in-place of a UST, or make any repairs or improvements of a UST must submit a Construction Notification Form.

Government Publication Date: Jul 19, 2022

Austin Underground Storage Tanks:

UST AUSTIN

A list of underground gas storage tanks both current and historical from the City of Austin Open Data Portal. Data provided by Planning and Zoning, City of Austin.

Government Publication Date: Jul 19, 2022

Salt Caverns for Petroleum Storage:

PETROL CAVERN

Listing of salt caverns for petroleum storage, made available by the Railroad Commission of Texas. Salt caverns, constructed in naturally occurring salt domes or salt beds, are used as storage for hydrocarbons including crude oil and natural gases.

Government Publication Date: Sep 1, 2006

Delisted Storage Tanks:

DTNK

This database contains a list of storage tank sites that were removed from the Texas Commission on Environmental Quality (TCEQ).

Government Publication Date: Aug 4, 2022

Sites with Controls:

AUL

Sites under several Texas Commission on Environmental Quality (TCEQ) remediation programs which have institutional or engineering controls.

Government Publication Date: Aug 11, 2022

Voluntary Cleanup Program:

VCP

List of sites which have participated or are currently participating in the Voluntary Cleanup Program (VCP) administered by the Texas Commission on Environmental Quality (TCEQ). The VCP provides administrative, technical, and legal incentives to encourage the cleanup of contaminated sites in Texas.

Government Publication Date: Aug 15, 2022

Texas Railroad Commission Voluntary Cleanup Program:

VCP RRC

List of facilities which have participated in or are currently participating in the Voluntary Cleanup Program (VCP) operated by the Railroad Commission of Texas (RRC). The RRC VCP provides an incentive to remediate Oil & Gas related pollution.

Government Publication Date: Aug 15, 2022

Operator Cleanup Program:

OP CLEANUP

A list of sites in the Texas Railroad Commission (RRC)'s Operator Cleanup Program (OCP). The OCP, under the Site Remediation Section, is tasked with oversight of complex pollution cleanups performed by the oil and gas industry. Complex sites include those that occur in sensitive environmental areas as defined by 16 TAC3.91 (SWR 91) and may require site specific cleanup levels based on risk. When cleanup activities are successfully completed by the operator, Commission staff may issue a "No Further Action" letter acknowledging completion.

Government Publication Date: Sep 13, 2022

Innocent Owner/Operator Program:

IOP

A list of sites in the Innocent Owner/Operator Program (IOP) made available by Texas Commission of Environmental Quality (TCEQ). IOP provides certificates to innocent owners or operators whom their properties are contaminated as a result of a release or migration of contaminants from a source or sources not located on the property, and they did not cause or contribute to the source or sources of contamination.

Government Publication Date: Aug 10, 2022

Brownfields Site Assessments Database:

BROWNFIELDS

Former industrial properties which lie dormant or underutilized due to liability associated with real or perceived contamination are broadly referred to as brownfields. The Texas Commission on Environmental Quality (TCEQ), in close partnership with other federal, state, and local stakeholders, facilitates the cleanup, transferability, and revitalization of brownfields.

Government Publication Date: Jul 4, 2022

Texas Railroad Commission Brownfields:

BROWN RRC

List of sites which have participated or are currently participating in the Railroad Commission of Texas (RRC) Brownfields Response Program (BRP). The RRC BRP provides technical and financial support for redevelopment of abandoned oil and gas sites.

Government Publication Date: Aug 15, 2022

Municipal Setting Designation:

MSD

Municipal Setting Designations (MSD) list is maintained by Texas Commission on Environmental Quality (TCEQ). An MSD is an official state designation given to property within a municipality or its extraterritorial jurisdiction that certifies that designated groundwater at the property is not used as potable water, and is prohibited from future use as potable water because that groundwater is contaminated in excess of the applicable potable-water protective concentration level.

Tribal

Leaking Underground Storage Tanks (LUSTs) on Tribal/Indian Lands:

[INDIAN LUST](#)

Leaking Underground Storage Tanks (LUSTs) on Tribal/Indian Lands in EPA Region 6, which include Texas. There are no LUST records in Texas at this time.

Government Publication Date: Oct 6, 2017

Underground Storage Tanks (USTs) on Indian Lands:

[INDIAN UST](#)

This list of underground storage tanks (USTs) on Tribal/Indian Lands in Region 6, which includes Texas, is provided by the United States Environmental Protection Agency (EPA).

Government Publication Date: Apr 28, 2022

Delisted Tribal Leaking Storage Tanks:

[DELISTED ILST](#)

Leaking Underground Storage Tank facilities which have been removed from the Regional Tribal LUST lists made available by the EPA.

Government Publication Date: Apr 20, 2022

Delisted Tribal Underground Storage Tanks:

[DELISTED IUST](#)

Underground Storage Tank facilities which have been removed from the Regional Tribal UST lists made available by the EPA.

Government Publication Date: Apr 20, 2022

County

No County standard environmental record sources available for this State.

Additional Environmental Record Sources

Federal

Facility Registry Service/Facility Index:

[FINDS/FRS](#)

The Facility Registry Service (FRS) is a centrally managed database that identifies facilities, sites, or places subject to environmental regulations or of environmental interest. FRS creates high-quality, accurate, and authoritative facility identification records through rigorous verification and management procedures that incorporate information from program national systems, state master facility records, and data collected from EPA's Central Data Exchange registrations and data management personnel. This list is made available by the Environmental Protection Agency (US EPA).

Government Publication Date: Nov 2, 2020

Toxics Release Inventory (TRI) Program:

[TRIS](#)

The EPA's Toxics Release Inventory (TRI) is a database containing data on disposal or other releases of over 650 toxic chemicals from thousands of U.S. facilities and information about how facilities manage those chemicals through recycling, energy recovery, and treatment. One of TRI's primary purposes is to inform communities about toxic chemical releases to the environment.

Government Publication Date: Aug 24, 2021

Perfluorinated Alkyl Substances (PFAS) Releases:

[PFAS TRI](#)

List of Toxics Release Inventory (TRI) facilities at which the reported chemical is a Per- or polyfluorinated alkyl substance (PFAS) included in the Environmental Protection Agency (EPA)'s consolidated PFAS Master List of PFAS Substances. The EPA's Toxics Release Inventory (TRI) is a database containing data on disposal or other releases of over 650 toxic chemicals from thousands of U.S. facilities and information about how facilities manage those chemicals through recycling, energy recovery, and treatment.

Government Publication Date: Aug 24, 2021

PFOA/PFOS Contaminated Sites:

[PFAS NPL](#)

List of National Priorities List (NPL) and related Superfund Alternative Agreement (SAA) sites where PFOA or PFOS contaminants have been found in water and/or soil. The site listing is provided by the Federal Environmental Protection Agency (EPA).

Government Publication Date: Jul 18, 2022

Perfluorinated Alkyl Substances (PFAS) Water Quality:

PFAS WATER

The Water Quality Portal (WQP) is a cooperative service sponsored by the United States Geological Survey (USGS), the Environmental Protection Agency (EPA), and the National Water Quality Monitoring Council (NWQMC). This listing includes records from the Water Quality Portal where the characteristic (environmental measurement) is in the Environmental Protection Agency (EPA)'s consolidated PFAS Master List of PFAS Substances.

Government Publication Date: Jul 20, 2020

SSEHRI PFAS Contamination Sites:

PFAS SSEHRI

This PFAS Contamination Site Tracker database is compiled by the Social Science Environmental Health Research Institute (SSEHRI) at Northeastern University. According to the SSEHRI, the database records qualitative and quantitative data from each known site of PFAS contamination, including timeline of discovery, sources, levels, health impacts, community response, and government response. The goal of this database is to compile information and support public understanding of the rapidly unfolding issue of PFAS contamination. All data presented was extracted from government websites, news articles, or publicly available documents, and this is cited in the tracker. Disclaimer: The source conveys this database undergoes regular updates as new information becomes available, some sites may be missing and/or contain information that is incorrect or outdated, as well as their information represents all contamination sites SSEHRI is aware of, not all possible contamination sites. This data is not intended to be used for legal purposes. Limited location details are available with this data. Access the following for the most current informations <https://pfasproject.com/pfas-contamination-site-tracker/>

Government Publication Date: Dec 12, 2019

National Response Center PFAS Spills:

ERNS PFAS

National Response Center (NRC) calls from 1990 to the most recent complete calendar year where there is indication of Aqueous Film Forming Foam (AFFF) usage. NRC calls may reference AFFF usage in the "Material Involved" or "Incident Description" fields. Data made available by the US Environmental Protection Agency (EPA). Disclaimer: dataset may include initial or misidentified incident data not yet validated or investigated by a federal/state response agency.

Government Publication Date: Feb 23, 2022

Hazardous Materials Information Reporting System:

HMIRS

US DOT - Department of Transportation Pipeline and Hazardous Materials Safety Administration (PHMSA) Incidents Reports Database taken from Hazmat Intelligence Portal, U.S. Department of Transportation.

Government Publication Date: Sep 1, 2020

National Clandestine Drug Labs:

NCDL

The U.S. Department of Justice ("the Department") provides this data as a public service. It contains addresses of some locations where law enforcement agencies reported they found chemicals or other items that indicated the presence of either clandestine drug laboratories or dumpsites. In most cases, the source of the entries is not the Department, and the Department has not verified the entry and does not guarantee its accuracy.

Government Publication Date: Apr 30, 2022

Toxic Substances Control Act:

TSCA

The Environmental Protection Agency (EPA) is amending the Toxic Substances Control Act (TSCA) section 8(a) Inventory Update Reporting (IUR) rule and changing its name to the Chemical Data Reporting (CDR) rule.

The CDR enables EPA to collect and publish information on the manufacturing, processing, and use of commercial chemical substances and mixtures (referred to hereafter as chemical substances) on the TSCA Chemical Substance Inventory (TSCA Inventory). This includes current information on chemical substance production volumes, manufacturing sites, and how the chemical substances are used. This information helps the Agency determine whether people or the environment are potentially exposed to reported chemical substances. EPA publishes submitted CDR data that is not Confidential Business Information (CBI).

Government Publication Date: Apr 11, 2019

Hist TSCA:

HIST TSCA

The Environmental Protection Agency (EPA) is amending the Toxic Substances Control Act (TSCA) section 8(a) Inventory Update Reporting (IUR) rule and changing its name to the Chemical Data Reporting (CDR) rule.

The 2006 IUR data summary report includes information about chemicals manufactured or imported in quantities of 25,000 pounds or more at a single site during calendar year 2005. In addition to the basic manufacturing information collected in previous reporting cycles, the 2006 cycle is the first time EPA collected information to characterize exposure during manufacturing, processing and use of organic chemicals. The 2006 cycle also is the first time manufacturers of inorganic chemicals were required to report basic manufacturing information.

Government Publication Date: Dec 31, 2006

FTTS Administrative Case Listing:

FTTS ADMIN

An administrative case listing from the Federal Insecticide, Fungicide, & Rodenticide Act (FIFRA) and Toxic Substances Control Act (TSCA), together known as FTTS. This database was obtained from the Environmental Protection Agency's (EPA) National Compliance Database (NCDB). The FTTS and NCDB was shut down in 2006.

FTTS Inspection Case Listing:

FTTS INSP

An inspection case listing from the Federal Insecticide, Fungicide, & Rodenticide Act (FIFRA) and Toxic Substances Control Act (TSCA), together known as FTTS. This database was obtained from the Environmental Protection Agency's (EPA) National Compliance Database (NCDB). The FTTS and NCDB was shut down in 2006.

Government Publication Date: Jan 19, 2007

Potentially Responsible Parties List:

PRP

Early in the cleanup process, the Environmental Protection Agency (EPA) conducts a search to find the potentially responsible parties (PRPs). EPA looks for evidence to determine liability by matching wastes found at the site with parties that may have contributed wastes to the site.

Government Publication Date: Jul 26, 2022

State Coalition for Remediation of Drycleaners Listing:

SCRD DRYCLEANER

The State Coalition for Remediation of Drycleaners (SCRD) was established in 1998, with support from the U.S. Environmental Protection Agency (EPA) Office of Superfund Remediation and Technology Innovation. Coalition members are states with mandated programs and funding for drycleaner site remediation. Current members are Alabama, Connecticut, Florida, Illinois, Kansas, Minnesota, Missouri, North Carolina, Oregon, South Carolina, Tennessee, Texas, and Wisconsin. Since 2017, the SCRD no longer maintains this data, refer to applicable state source data where available.

Government Publication Date: Nov 08, 2017

Integrated Compliance Information System (ICIS):

ICIS

The Integrated Compliance Information System (ICIS) is a system that provides information for the Federal Enforcement and Compliance (FE&C) and the National Pollutant Discharge Elimination System (NPDES) programs. The FE&C component supports the Environmental Protection Agency's (EPA) Civil Enforcement and Compliance program activities. These activities include Compliance Assistance, Compliance Monitoring and Enforcement. The NPDES program supports tracking of NPDES permits, limits, discharge monitoring data and other program reports.

Government Publication Date: Apr 30, 2022

Drycleaner Facilities:

FED DRYCLEANERS

A list of drycleaner facilities from Enforcement and Compliance History Online (ECHO) online search. The Environmental Protection Agency (EPA) tracks facilities that possess NAIC and SIC codes that classify businesses as drycleaner establishments.

Government Publication Date: Jun 25, 2022

Delisted Drycleaner Facilities:

DELISTED FED DRY

List of sites removed from the list of Drycleaner Facilities (sites in the EPA's Integrated Compliance Information System (ICIS) with NAIC or SIC codes identifying the business as a drycleaner establishment).

Government Publication Date: Jun 25, 2022

Formerly Used Defense Sites:

FUDS

Formerly Used Defense Sites (FUDS) are properties that were formerly owned by, leased to, or otherwise possessed by and under the jurisdiction of the Secretary of Defense prior to October 1986, where the Department of Defense (DoD) is responsible for an environmental restoration. This list is published by the U.S. Army Corps of Engineers.

Government Publication Date: May 26, 2021

Former Military Nike Missile Sites:

FORMER NIKE

This information was taken from report DRXTH-AS-IA-83A016 (Historical Overview of the Nike Missile System, 12/1984) which was performed by Environmental Science and Engineering, Inc. for the U.S. Army Toxic and Hazardous Materials Agency Assessment Division. The Nike system was deployed between 1954 and the mid-1970's. Among the substances used or stored on Nike sites were liquid missile fuel (JP-4); starter fluids (UDKH, aniline, and furfuryl alcohol); oxidizer (IRFNA); hydrocarbons (motor oil, hydraulic fluid, diesel fuel, gasoline, heating oil); solvents (carbon tetrachloride, trichloroethylene, trichloroethane, stoddard solvent); and battery electrolyte. The quantities of material disposed of and procedures for disposal are not documented in published reports. Virtually all information concerning the potential for contamination at Nike sites is confined to personnel who were assigned to Nike sites. During deactivation most hardware was shipped to depot-level supply points. There were reportedly instances where excess materials were disposed of on or near the site itself at closure. There was reportedly no routine site decontamination.

Government Publication Date: Dec 2, 1984

PHMSA Pipeline Safety Flagged Incidents:

PIPELINE INCIDENT

A list of flagged pipeline incidents made available by the U.S. Department of Transportation (US DOT) Pipeline and Hazardous Materials Safety Administration (PHMSA). PHMSA regulations require incident and accident reports for five different pipeline system types.

Government Publication Date: Jul 7, 2020

Material Licensing Tracking System (MLTS):**MLTS**

A list of sites that store radioactive material subject to the Nuclear Regulatory Commission (NRC) licensing requirements. This list is maintained by the NRC. As of September 2016, the NRC no longer releases location information for sites. Site locations were last received in July 2016.

Government Publication Date: May 11, 2021

Historic Material Licensing Tracking System (MLTS) sites:**HIST MLTS**

A historic list of sites that have inactive licenses and/or removed from the Material Licensing Tracking System (MLTS). In some cases, a site is removed from the MLTS when the state becomes an "Agreement State". An Agreement State is a State that has signed an agreement with the Nuclear Regulatory Commission (NRC) authorizing the State to regulate certain uses of radioactive materials within the State.

Government Publication Date: Jan 31, 2010

Mines Master Index File:**MINES**

The Master Index File (MIF) is provided by the United State Department of Labor, Mine Safety and Health Administration (MSHA). This file, which was originally created in the 1970's, contained many Mine-IDs that were invalid. MSHA removes invalid IDs from the MIF upon discovery. MSHA applicable data includes the following: all Coal and Metal/Non-Metal mines under MSHA's jurisdiction since 1/1/1970; mine addresses for all mines in the database except for Abandoned mines prior to 1998 from MSHA's legacy system (addresses may or may not correspond with the physical location of the mine itself); violations that have been assessed penalties as a result of MSHA inspections beginning on 1/1/2000; and violations issued as a result of MSHA inspections conducted beginning on 1/1/2000.

Government Publication Date: Aug 3, 2022

Surface Mining Control and Reclamation Act Sites:**SMCRA**

An inventory of land and water impacted by past mining (primarily coal mining) is maintained by the Office of Surface Mining Reclamation and Enforcement (OSMRE) to provide information needed to implement the Surface Mining Control and Reclamation Act of 1977 (SMCRA). The inventory contains information on the location, type, and extent of Abandoned Mine Land (AML) impacts, as well as information on the cost associated with the reclamation of those problems. The inventory is based upon field surveys by State, Tribal, and OSMRE program officials. It is dynamic to the extent that it is modified as new problems are identified and existing problems are reclaimed.

Government Publication Date: Aug 18, 2022

Mineral Resource Data System:**MRDS**

The Mineral Resource Data System (MRDS) is a collection of reports describing metallic and nonmetallic mineral resources throughout the world. Included are deposit name, location, commodity, deposit description, geologic characteristics, production, reserves, resources, and references. This database contains the records previously provided in the Mineral Resource Data System (MRDS) of USGS and the Mineral Availability System/Mineral Industry Locator System (MAS/MILS) originated in the U.S. Bureau of Mines, which is now part of USGS. The USGS has ceased systematic updates of the MRDS database with their focus more recently on deposits of critical minerals while providing a well-documented baseline of historical mine locations from USGS topographic maps.

Government Publication Date: Mar 15, 2016

Uranium Mill Tailings Radiation Control Act Sites:**URANIUM**

The Legacy Management Office of the Department of Energy (DOE) manages radioactive and chemical waste, environmental contamination, and hazardous material at over 100 sites across the U.S. The L.M. Office manages this database of sites registered under the Uranium Mill Tailings Control Act (UMTRCA).

Government Publication Date: Mar 4, 2017

Alternative Fueling Stations:**ALT FUELS**

List of alternative fueling stations made available by the US Department of Energy's Office of Energy Efficiency & Renewable Energy. Includes Biodiesel stations, Ethanol (E85) stations, Liquefied Petroleum Gas (Propane) stations, Ethanol (E85) stations, Natural Gas stations, Hydrogen stations, and Electric Vehicle Supply Equipment (EVSE). The National Renewable Energy Laboratory (NREL) obtains information about new stations from trade media, Clean Cities coordinators, a Submit New Station form on the Station Locator website, and through collaborating with infrastructure equipment and fuel providers, original equipment manufacturers (OEMs), and industry groups.

Government Publication Date: Aug 1, 2022

Superfunds Consent Decrees:**CONSENT DECREES**

A list of Superfund consent decrees made available by the Department of Justice, Environment & Natural Resources Division (ENRD).

Government Publication Date: May 18, 2022

Air Facility System:**AFS**

This EPA retired Air Facility System (AFS) dataset contains emissions, compliance, and enforcement data on stationary sources of air pollution. Regulated sources cover a wide spectrum; from large industrial facilities to relatively small operations such as dry cleaners. AFS does not contain data on facilities that are solely asbestos demolition and/or renovation contractors, or landfills. ECHO Clean Air Act data from AFS are frozen and reflect data as of October 17, 2014; the EPA retired this system for Clean Air Act stationary sources and transitioned to ICIS-Air.

Government Publication Date: Oct 17, 2014

Registered Pesticide Establishments:

SSTS

List of active EPA-registered foreign and domestic pesticide-producing and device-producing establishments based on data from the Section Seven Tracking System (SSTS). The Federal Insecticide, Fungicide, and Rodenticide Act (FIFRA) Section 7 requires that facilities producing pesticides, active ingredients, or devices be registered. The list of establishments is made available by the EPA.

Government Publication Date: Mar 30, 2022

Polychlorinated Biphenyl (PCB) Transformers:

PCBT

Locations of Transformers Containing Polychlorinated Biphenyls (PCBs) registered with the United States Environmental Protection Agency. PCB transformer owners must register their transformer(s) with EPA. Although not required, PCB transformer owners who have removed and properly disposed of a registered PCB transformer may notify EPA to have their PCB transformer de-registered. Data made available by EPA.

Government Publication Date: Oct 15, 2019

Polychlorinated Biphenyl (PCB) Notifiers:

PCB

Facilities included in the national list of facilities that have notified the United States Environmental Protection Agency (EPA) of Polychlorinated Biphenyl (PCB) activities. Any company or person storing, transporting or disposing of PCBs or conducting PCB research and development must notify the EPA and receive an identification number.

Government Publication Date: Jul 28, 2022

State

Dry Cleaner Remediation Program Prioritization List:

PRIORITY CLEAN

The Texas Commission on Environmental Quality (TCEQ) implements environmental standards for dry cleaners. The Dry Cleaner Remediation Program (DCRP) establishes a prioritization list of dry cleaner sites and administers the Dry Cleaning Remediation fund to assist with remediation of contamination caused by dry cleaning solvents. Includes prioritized sites identified under the DCRP, as well as sites closed under the DCRP.

Government Publication Date: Mar 1, 2022

Registered Dry Cleaning Facilities:

DRYCLEANERS

The Texas Commission of Environment Quality (TCEQ) maintains a statewide registration list of current dry cleaners.

Government Publication Date: Aug 23, 2022

Delisted Drycleaning Facility List:

DELISTED DRYCLEANERS

A list of sites which have been removed from the list of dry cleaning facilities registered with the Texas Commission of Environment Quality (TCEQ). Sites are removed when they are no longer used as dry cleaning facilities.

Government Publication Date: Aug 23, 2022

Groundwater Contamination Cases:

GWCC

List of sites present in the TCEQ Groundwater Contamination Viewer, which represent groundwater contamination cases in Texas as per TCEQ publication SFR-056 (current and some previous years). The Joint Groundwater Monitoring and Contamination Report (SFR-056) was designed and produced by the Texas Groundwater Protection Committee in fulfillment of requirements given in Section 26.406 of the Texas Water Code. The information does not represent an on-the-ground survey and represents only the approximate relative location of property boundaries.

Government Publication Date: Dec 31, 2020

Historical Groundwater Contamination Cases:

GWCC HIST

List of sites from a Joint Groundwater Monitoring and Contamination Report provided by the Texas Commission on Environmental Quality (TCEQ) with the Railroad Commission of Texas (RRC). The annual report describes the status of groundwater monitoring activities conducted or required by each agency at regulated facilities or associated with regulated activities. The report provides a general overview of groundwater monitoring by participating members on a program by program basis. Groundwater contamination is broadly defined in the report as any detrimental alteration of the naturally occurring quality of groundwater.

Government Publication Date: Dec 31, 2018

Affected Property Assessment Reports:

APAR

List of sites for which an Affected Property Assessment Report has been submitted to the Texas Commission on Environmental Quality (TCEQ). An APAR is required when a person is addressing a release of COCs under 30 TAC Chapter 350, the Texas Risk Reduction Program (TRRP). The purpose of the APAR is to document all relevant affected property information to identify all release sources and chemicals of concern (COCs), determine the extent of all COCs, identify all transport/exposure pathways, and to determine if any response actions are necessary.

Government Publication Date: Mar 1, 2022

Spills Database:

SPILLS

List of Spills reported to Emergency Response Division of the Texas Commission on Environmental Quality (TCEQ).

Government Publication Date: Jul 5, 2022

Per- and Polyfluoroalkyl Substances (PFAS):

PFAS

A list of sites from the Central Registry and ARTS databases where Per- and Polyfluoroalkyl substances (PFAS) containing materials may be of concern. This list is made available by the Remediation Division of the Texas Commission on Environmental Quality (TCEQ).

Government Publication Date: May 18, 2022

Industrial and Hazardous Waste Sites with Corrective Actions:

IHW CORR ACTION

List of Industrial and Hazardous Waste sites with Corrective Actions made available by the Texas Commission of Environmental Quality (TCEQ). The mission of the industrial and hazardous waste (IHW) corrective action program is to oversee the cleanup of sites contaminated from industrial and municipal hazardous and industrial nonhazardous wastes.

Government Publication Date: Aug 16, 2022

Land Application Permits:

LAND APPL

Texas Land Application Permits are a requirement from the Texas Commission on Environmental Quality for any domestic facility that disposes of treated effluent by land application such as surface irrigation, evaporation, drainfields or subsurface land application.

Government Publication Date: Jul 19, 2022

Notice of Violation:

NOV

List of sites that have been sent a Notice of Violation (NOV) by the Texas Commission on Environmental Quality (TCEQ) Office of Compliance and Enforcement. A Notice of Violation is sent out when a site falls out of compliance and has a prescribed time period to return to compliance.

Government Publication Date: May 2, 2022

Notices of Enforcement:

NOE

Listing of investigations resulting in a Notice of Enforcement (NOE), made available by the Texas Commission on Environmental Quality, Office of Compliance & Enforcement. Multiple violations may be due to identified noncompliance with different regulatory requirements (citations).

Government Publication Date: Jul 5, 2022

Environmental Liens Listing:

LIENS

List of sites/facilities against which the Texas Commission on Environmental Quality (TCEQ) has placed liens to recover cleanup costs associated with Federal or State Superfund cleanup activities.

Government Publication Date: Aug 11, 2022

Court Orders & Administrative Orders:

ORD

List of sites that have been sent an Administrative Order or Court Order by the Texas Commission on Environmental Quality (TCEQ) Office of Compliance and Enforcement.

Government Publication Date: Mar 21, 2022

Inactive Regulated RCRA Generator Facilities:

HIST RCRA GEN

A list of facilities which were once registered as generators of hazardous waste, but are no longer active or no longer require registration. The U.S. Environmental Protection Agency (EPA) requires the Texas Commission on Environmental Quality (TCEQ) to investigate hazardous waste generators. If an unregistered/inactive industrial site generates less than 220 pounds of hazardous or Class 1 industrial waste, it does not have to notify or report to the TCEQ.

Government Publication Date: Mar 18, 2022

Recycle Texas Online Program:

RTOL

A list of recycling facilities under the Recycle Texas Online service/program made available by the Texas Commission of Environmental Quality (TCEQ). This program allowed facilities to self-report and post their own company/facility information. This program is no longer maintained and these data will not be updated.

Underground Injection Control:

UIC

List of underground injection control (UIC) permits in the Texas Commission on Environmental Quality (TCEQ) Central Registry database. Includes Class I, Class III, Class IV, Class 5, and non permitted UICs; does not include injection wells regulated by the Railroad Commission of Texas.

Government Publication Date: Aug 12, 2022

Industrial and Hazardous Waste - Generators:

IHW GENERATOR

List of active, inactive, and post-closure Industrial and Hazardous Waste Generator Facilities permitted by or registered with the Texas Commission on Environmental Quality (TCEQ) under the Texas Administrative Code (TAC) Title 30 Chapter 335.

Government Publication Date: Jul 21, 2022

Industrial and Hazardous Waste - Transporters:

IHW TRANSPORT

List of active, inactive, and post-closure Industrial and Hazardous Waste Transporter Facilities permitted by or registered with the Texas Commission on Environmental Quality (TCEQ) under the Texas Administrative Code (TAC) Title 30 Chapter 335.

Government Publication Date: Jul 21, 2022

New Source Review (NSR) Permits:

AIR PERMITS

A list of facilities that have applied for New Source Review air permits made available by the Texas Commission on Environmental Quality (TCEQ).

Government Publication Date: Aug 17, 2022

Point Source Emissions Inventory:

EMISSIONS

A list of Texas Commission on Environmental Quality (TCEQ) Point Source Emissions Inventory sites. The Point Source Emissions Inventory is an annual survey of chemical plants, refineries, electric utility plants and other industrial sites that meet the reporting criteria in the TCEQ emissions inventory rule (30 TAC §101.10 Exit the TCEQ).

Government Publication Date: Apr 25, 2022

Tier 2 Report:

TIER 2

Historical listing of facilities in Texas that store hazardous chemicals and are required to report them under the Emergency Planning and Community Right-to-Know Act (EPCRA) of 1986. This data was provided by the Department of State Health Services (DSHS) and contains facility reports for the 2005 through the 2012 calendar years. Since 2012, agencies are unable to release this listing, as Tier II information is confidential under Texas Government Code Chapter 418, the Texas Disaster Act (TDA). Site specific inquiries can be made to the Texas Commission on Environmental Quality Tier II Chemical Reporting Division.

Government Publication Date: Dec 31, 2012

Edwards Aquifer Permits:

EDWARDS AQUIFER

Listing of Edwards Aquifer permits made available by the Texas Commission on Environmental Quality (TCEQ). The Edwards Aquifer is home to diverse fauna and is a drinking water source for the city of San Antonio and surrounding central Texas communities. Before building on the recharge, transition, or contributing zones of the Edwards Aquifer, a plan must first be reviewed and approved by the TCEQ Edwards Aquifer Protection Program.

Government Publication Date: May 23, 2022

Tribal

No Tribal additional environmental record sources available for this State.

County

No County additional environmental record sources available for this State.

Definitions

Database Descriptions: This section provides a detailed explanation for each database including: source, information available, time coverage, and acronyms used. They are listed in alphabetic order.

Detail Report: This is the section of the report which provides the most detail for each individual record. Records are summarized by location, starting with the project property followed by records in closest proximity.

Distance: The distance value is the distance between plotted points, not necessarily the distance between the sites' boundaries. All values are an approximation.

Direction: The direction value is the compass direction of the site in respect to the project property and/or center point of the report.

Elevation: The elevation value is taken from the location at which the records for the site address have been plotted. All values are an approximation. Source: Google Elevation API.

Executive Summary: This portion of the report is divided into 3 sections:

'Report Summary'- Displays a chart indicating how many records fall on the project property and, within the report search radii.

'Site Report Summary'-Project Property'- This section lists all the records which fall on the project property. For more details, see the 'Detail Report' section.

'Site Report Summary-Surrounding Properties'- This section summarizes all records on adjacent properties, listing them in order of proximity from the project property. For more details, see the 'Detail Report' section.

Map Key: The map key number is assigned according to closest proximity from the project property. Map Key numbers always start at #1. The project property will always have a map key of '1' if records are available. If there is a number in brackets beside the main number, this will indicate the number of records on that specific property. If there is no number in brackets, there is only one record for that property.

The symbol and colour used indicates 'elevation': the red inverted triangle will dictate 'ERIS Sites with Lower Elevation', the yellow triangle will dictate 'ERIS Sites with Higher Elevation' and the orange square will dictate 'ERIS Sites with Same Elevation.'

Unplottables: These are records that could not be mapped due to various reasons, including limited geographic information. These records may or may not be in your study area, and are included as reference.

**ATTACHMENT D
ARCHAEOLOGICAL DESKTOP
REVIEW**

ASF22-032-00
October 27, 2022

Ms. Kimberly Andrews Espy, Ph.D.
University of Texas, San Antonio
One UTSA Circle
San Antonio, Texas 78249

**RE: Cultural Resources Desktop Study
Institute of Texan Cultures Property Condition Assessment
San Antonio, Bexar County, Texas**

Dear Dr. Espy:

Raba Kistner, Inc. (RKI) is pleased to submit the attached Cultural Resources Investigations report for the above-referenced property. This report was prepared for the University of Texas, San Antonio (CLIENT), and may not provide adequate information for other purposes or parties. If other parties wish to rely on this report, please have them contact us so that a mutual understanding and agreement of the terms and conditions for our services can be established prior to their use of this information.

We appreciate the opportunity to have been of professional service on this important project. Should there be any questions or additional information required, please contact our office at your earliest convenience.

Very truly yours,

RABA KISTNER, INC.



Project Archaeologist



Assistant Director – Cultural Director

KA/AP

Attachments

Copies submitted: Above (1 Electronic PDF Copy)

CULTURAL RESOURCES DESKTOP STUDY

Institute of Texan Cultures, San Antonio, Bexar County, Texas.

FINAL REPORT

Prepared for:
University of Texas, San Antonio
One UTSA Circle
San Antonio, Texas 78249

Prepared by:
Kirsten M. Atwood, Ph.D.



RABA-KISTNER, INC.
12821 West Golden Lane
San Antonio, Texas 78249

RKI Project No. ASR22-032-00

October 27, 2022

Introduction and Project Description

Raba Kistner, Inc. (RKI) was contracted by University of Texas, San Antonio (CLIENT) to conduct a cultural resources desktop study for the property located at 801 East César E. Chávez Boulevard, San Antonio, Bexar County, Texas (Project Area) (**Figure 1**). The property is owned and controlled by the CLIENT, an entity of the State of Texas. As such, improvements on the property are subject to review under the jurisdiction of the Antiquities Code of Texas (ACT) (Texas Natural Resources Code, Title 9, Chapter 191), by virtue of being a public undertaking. The ACT is regulated by the Texas Historical Commission (THC). As the Project Area is located within a City of San Antonio Office of Historic Preservation (COSA OHP) Historic District and contains all or part of two COSA OHP-designated Individual Landmarks, it is also subject to Chapter 35 of the Unified Development Code (UDC) of the City of San Antonio (COSA) (Article VI, Historic Preservation and Urban Design, COSA UDC). The COSA UDC is regulated by COSA OHP.

The Project Area comprises approximately 13.8-acres developed into the Institute of Texas Cultures. A review of current aerial imagery indicates that the Project Area was developed with a residential neighborhood prior to 1963, and that development of the property into its approximate current form was underway by 1966. The Institute of Texan Cultures comprises a large main building, several smaller auxiliary buildings, and well-maintained landscaped grounds and paved parking and driving areas (**Figure 2**). The Project Area is depicted on the *San Antonio East, Texas*. (2998-133) United States Geological Survey (USGS) 7.5-minute topographic quadrangle map (**Figure 3**).

The purpose of the cultural resources desktop review is to summarize the findings of previous archaeological investigations within a 500-foot (152 meter [m]) radius of the Project Area, determine the likelihood that improvements on the property will impact significant cultural resources (prehistoric and historic archaeological sites), and provide recommendations regarding any additional field investigations that may be warranted prior to the commencement of improvement activities. This is intended to assist the CLIENT with future planning and development of the Property in regards to the known and potential archaeological resources of the property. Documentation reviewed during the course of this review included topographic maps, geological maps, a soil survey map, online historical maps, online historical and current aerial photography, the City of San Antonio-Office of Historic Preservation (COSA-OHP) online

historical district map, and previously documented archaeological sites and archaeological investigations provided on the Texas Archaeological Sites Atlas (*Atlas*), an online database maintained by the THC.

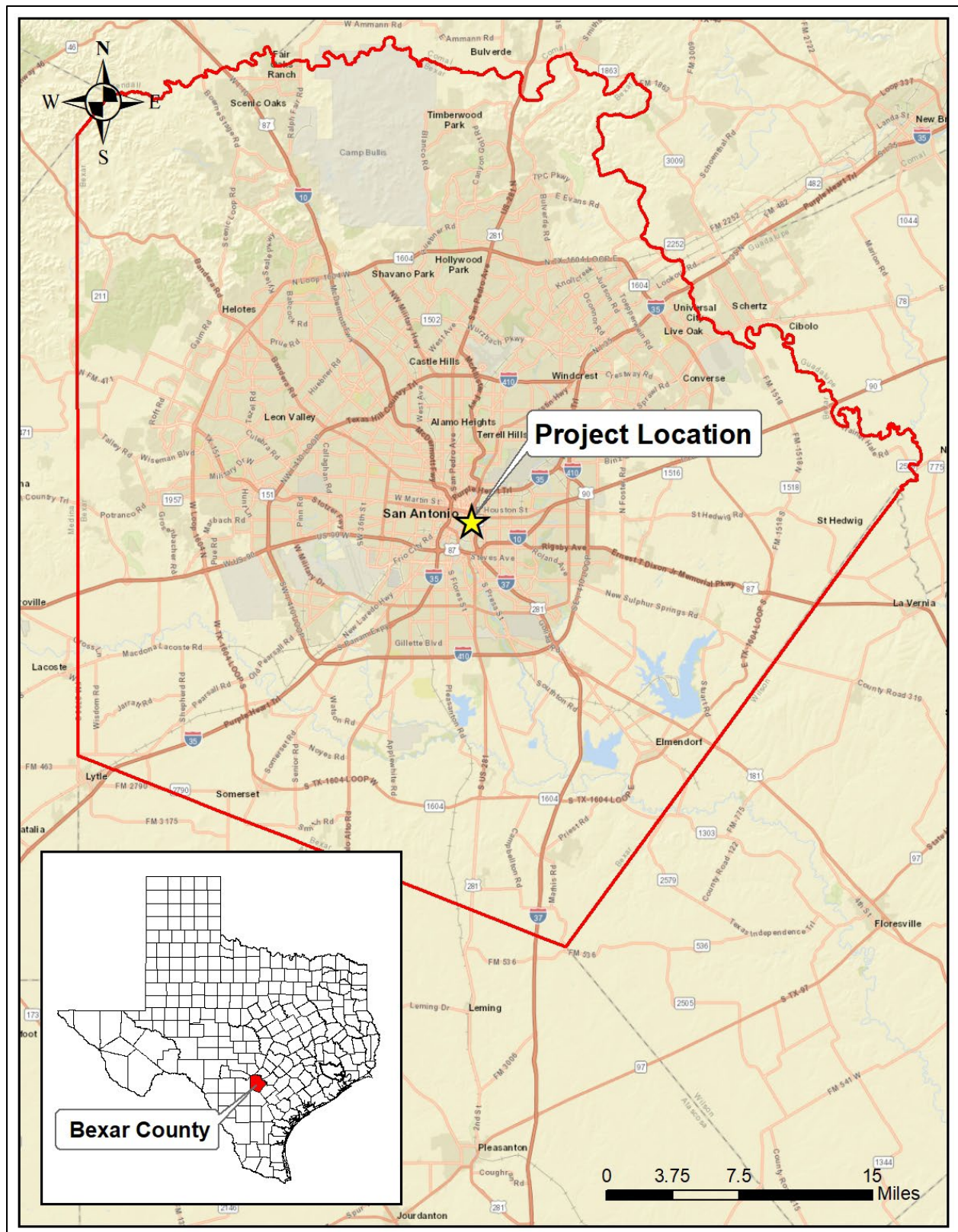

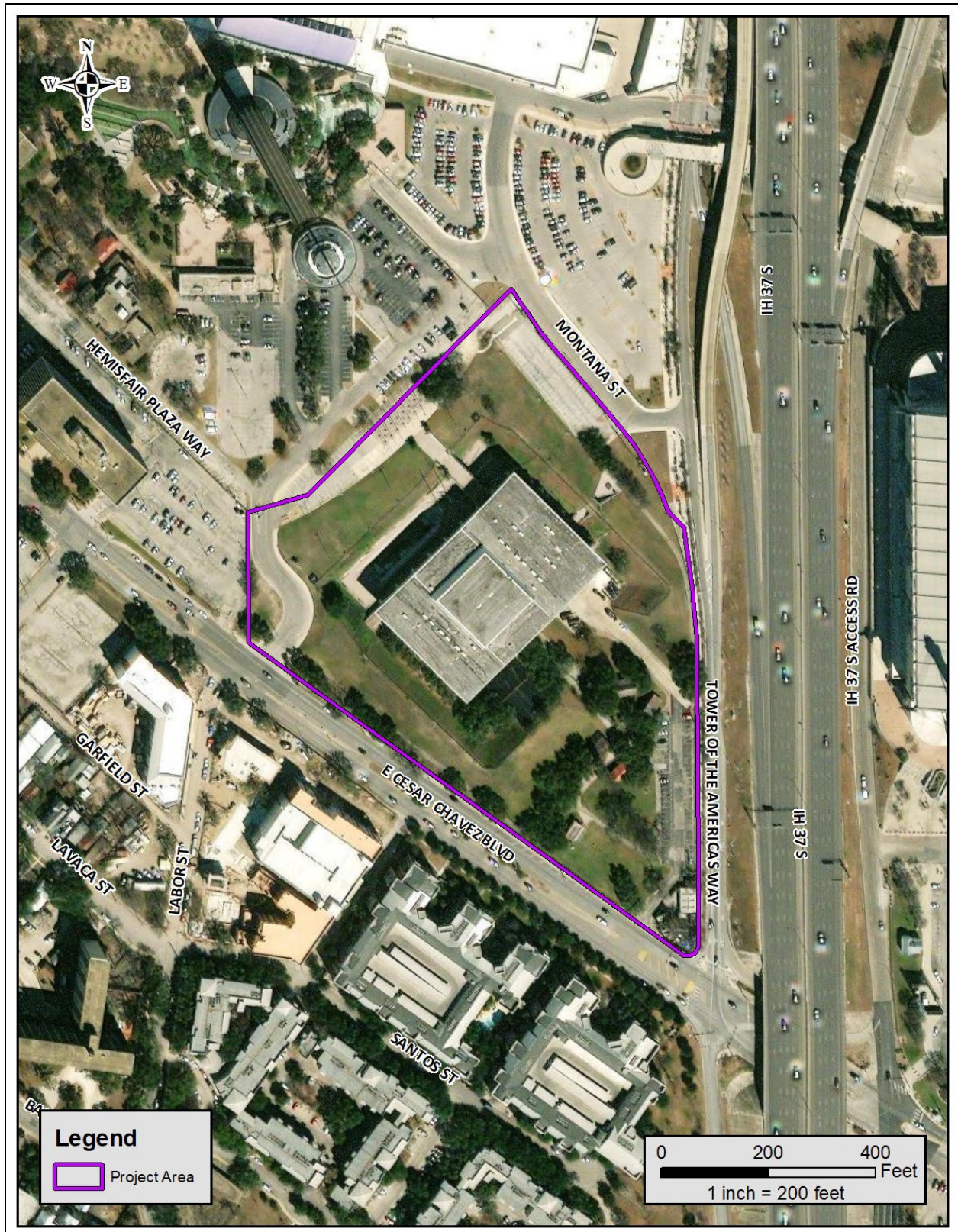

Figure 2. Project Area depicted on circa 2019 aerial photograph.

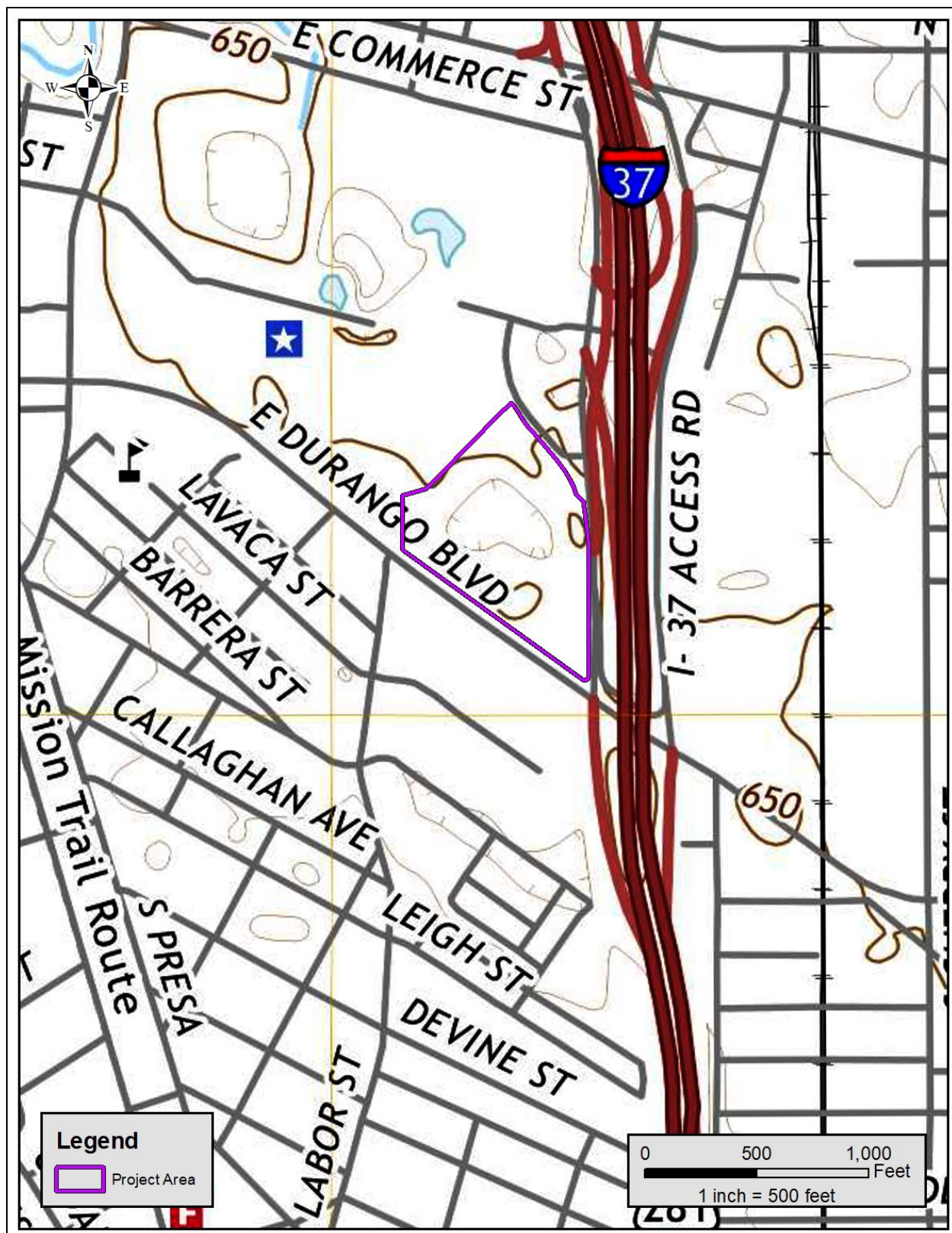

Figure 3. Project Area depicted on the *San Antonio East, Texas. (2998-133), Texas. U.S. Geological Survey 7.5-minute topographic quadrangle map.*

Environmental Setting

The Project Area is located in the south-central Texas geographic region and within the Blackland Prairie ecoregion. The Blackland Prairie is an area of low topographic relief and poor drainage, prone to frequent flooding (Collins 1995). The Blackland Prairie physiographic region is characterized by gently undulating topography and is generally defined as grasslands punctuated by bands of riparian vegetation along creeks, rivers, and other drainages. Soils of the Blackland Prairie were generated during the Late Tertiary due to erosions of soils of the Edwards Plateau. These soils were deposited by eolian and colluvial processes across an existing, eroded parent material of the Gulf Coastal Plain, creating a mix of deep Tertiary and Quaternary calcareous clay soils (Black 1989b). Native vegetation of the Project Area consisted of prairie grasses such as big and little bluestem, Indiangrass, and switchgrass, as well as widely scattered elm, mesquite, and hackberry trees (Natural Resources Conservation Service [NRCS] 2022). Due to intense urban development, native species within the Blackland Prairie ecoregion have been substantially reduced.

Geology

The underlying geology of the APE is mapped as 100 percent Terrace deposits (Qt) of Pleistocene and Holocene age (United States Geological Survey [USGS] 2022). Terrace deposits are composed of varying proportions of sand, silt, clay, and gravel that may be locally indurated in terraces along streams. Gravel is more predominant in older, higher terrace deposits.

Soils

Soils of the Project Area are mapped as predominantly Branyon Clay with 0 to 1 percent slopes (HtA) (**Figure 4**). These soils formed in calcareous clayey alluvium derived from mudstone of Pleistocene age. They are moderately well drained and very slowly permeable. They are very deep (80 inches [203 cm]). Branyon clay tends to be very dark gray, dark gray, gray, and light gray (NRCS 2022).

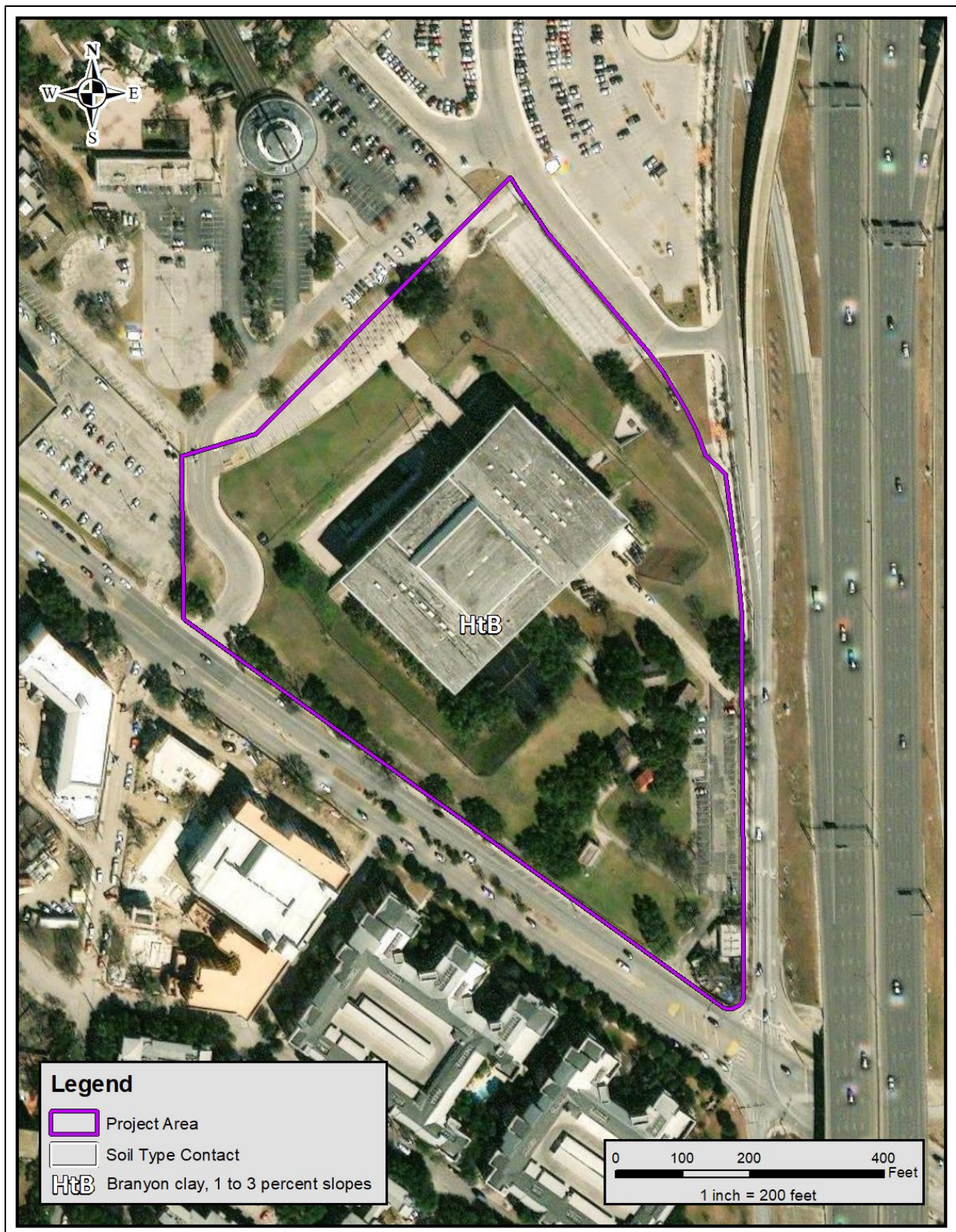

Figure 4. Soils mapped within the Project Area.

CULTURAL CONTEXT OF THE REGION

The Project Area is located at the cusp of Central Texas and South Texas archaeological regions (Pertulla 2004; Turner and Hester 1999). Based on extensive research conducted by Black (1989a and 1989b), Collins (1995, 2004), Hester (2004), Johnson et al. (1962), Prewitt (1981, 1985), Sorrow et al. (1967), Suhm (1957, 1960), Suhm et al. (1954), and Weir (1976), Central Texas has a well-established chronological sequence beginning 12,000 years ago. The sequence for South Texas is less defined, though the Project Area likely shares many of the attributes identified for Central Texas. Nonetheless, the chronological sequence of Bexar County and the vicinity is divided into four cultural periods, spanning approximately 11,500 years. Archaeologists have divided the occupation of the region into four principal periods and several sub-periods: Paleoindian (11,500–8,800 B.P.), Archaic (8,000–1,200 B.P.), Late Prehistoric (1,200–400 B.P.), and Historic (400 B.P. to present). The periods are characterized by changes in climatic conditions, distinct vegetation types and structure, and concomitant adaptive changes by human populations in hunting and gathering technologies and strategies, general material culture, and at the tail end of the cultural sequence, the arrival of non-indigenous populations.

Paleoindian Period

The oldest cultural materials found in the region date to the Paleoindian period. The period spans roughly from 11,500–8,800 B.P. (Collins 1995, 2004). The Aubrey site in Denton County has one of the earliest occupations, with radiocarbon assays dating to between $11,542 \pm 11$ B.P. and $11,590 \pm 93$ B.P. (Bousman et al. 2004:48). Paleoclimatic proxy measures suggest that a cooler climate with increased precipitation was predominant during the Late Pleistocene (Mauldin and Nickels 2001; Toomey et al 1993), the later portion of the period.

Initial reconstructions of Paleoindian adaptations typically viewed these hunter-gatherers as traversing extreme distances in pursuit of now extinct mega-fauna such as mammoth and mastodon. While these Paleoindian populations did exploit the Late Pleistocene mega-fauna when it was accessible, a number of faunal assemblages from a larger number of sites indicate that the Paleoindian diet was more varied and consisted of a wide range of resources, including small game and plants. The Lewisville (Winkler 1982) and the Aubrey sites (Ferring 2001) produced faunal assemblages that represented a wide range of taxa, including large, medium, and small species. Information on the consumption of plant resources during the

Paleoindian period is lacking. Bousman et al. (2004) reported that the late Paleoindian component at the Wilson-Leonard site reflected the exploitation of riparian, forest, and grassland species. Analysis of Paleoindian skeletal remains indicates that the diets of the Paleoindian and later Archaic hunter-gatherers may have been similar (Bousman et al. 2004; Powell and Steele 1994).

The early portion of the Paleoindian period was characterized by the appearance of Clovis and Folsom fluted projectile points that were used for hunting mega-fauna. Typical projectile points produced at sites with occupations dating to the later portion of the Paleoindian period included the Plainview, Dalton, Angostura, Golandrina, Meserve, and Scottsbluff types. Meltzer and Bever (1995) have identified 406 Clovis sites in Texas. One of the earliest, 41RB1, yielded radiocarbon assays that put the maximum age for the Paleoindian component at $11,415 \pm 125$ B.P. (Bousman et al. 2004:47).

Sites in Bexar County that contain Paleoindian components include St. Mary's Hall (Hester 1978, 1990), Pavo Real (Collins et al. 2003), the Richard Beene site (Thoms et al. 1996; Thoms and Mandel 2006) and 41BX1396 (Tomka 2012). St. Mary's Hall, 41BX229, was first encountered in 1972 during the construction of a house just outside the school's property. The Pavo Real site, 41BX52, is located along Leon Creek in northwest Bexar County. The site was first documented in 1970 and has been investigated several times over the past 40 years (Collins et al. 2003). The Richard Beene site, 41BX831, is located along the Medina River in southern Bexar County (Thoms et al. 1996). Site 41BX1396 is located in Brackenridge Park in San Antonio, and was recorded as a result of water line installations in 2000 (Barile et al. 2002). Dating of organic samples indicated that occupation at the site occurred as early as 10,490–10,230 B.P.

Archaic Period

The Archaic period dates between ca. 8,800 to 1,200 B.P. It is divided into three subperiods: Early, Middle, and Late. During the Archaic, mobility strategies may have shifted to more frequent short distance movements that allowed the exploitation of seasonal resource patches. The intermittent presence of bison in parts of Texas, combined with changes in climatic conditions and the primary productivity of the plant resources may have contributed to shifts in subsistence strategies and associated technological repertoire. When bison was not present in the region, hunting strategies focused on medium to small game along with continued foraging for plant resources. When bison was available, hunter-gatherers targeted the larger-bodied prey on a regular basis.

Early Archaic

The Early Archaic spans from 8,800 to 6,000 B.P. (Collins 1995, 2004). Projectile point styles characteristic of the Early Archaic includes Angostura, Early Split Stem, Martindale, and Uvalde (Collins 1995, 2004). The Early Archaic climate was drier than the Paleoindian period and witnessed a return to grasslands (Bousman 1998). Mega-fauna of the Paleoindian period could not survive the new climate and ecosystems, therefore eventually dying out. Early Archaic exploitation of medium to small fauna intensified.

The excavations at the Wilson-Leonard site (41WM235) produced a wealth of cultural materials representative of a lengthy period in regional prehistory. The projectile point assemblages from the site indicate that the lanceolate Paleoindian point forms continue from the Paleoindian into the Early Archaic (Angostura). However, relatively quickly during the Early Archaic, they are replaced by corner- and basally notched and shouldered forms (Early Triangular, Andice, Bell) that quickly become the dominant points tipping the atlatl-thrown darts. In addition, the uses of small to medium hearths similar to the previous period were noted. The appearance of earth ovens suggests another shift in subsistence strategies. The earth ovens encountered at the Wilson-Leonard site were used to cook wild hyacinth along with aquatic and terrestrial resources (Collins et al. 1998). Analyses of Early Archaic human remains encountered in Kerr County (Bement 1991) reveal diets low in carbohydrates in comparison to the Early Archaic populations found in the Lower Pecos region.

Middle Archaic

The Middle Archaic sub-period spans from 6,000 to 4,000 B.P. (Collins 1995, 2004; Weir 1976). Archaeological data indicates that there appeared to be a population increase during this time. The climate was gradually drying leading to the onset of a long drought period. Changes to the demographics and cultural characteristics were likely in response to the warmer and more arid conditions. Projectile point styles characteristic of this sub-period include Bell, Andice, Calf Creek, Taylor, Nolan, and Travis.

Subsistence during the Middle Archaic saw an increased reliance on nuts and other products of riverine environments (Black 1989a and 1989b). The increase of burned rock middens during the Middle Archaic represented the increased focus on the use of plant resources (Black 1989a and 1989b; Johnson and

Goode 1994). Little is known about burial practices during the Middle Archaic. An excavation in an Uvalde County sinkhole (41UV4) contained 25–50 individuals (Johnson and Goode 1994:28).

Late Archaic

The Late Archaic spans from 4,000 to 1,200 B.P. (Collins 1995, 2004). It is represented by the Bulverde, Pedernales, Kinney, Lange, Marshall, Williams, Marcos, Montell, Castroville, Ensor, Frio, Fairland, and Darl projectile points. The early part of the Late Archaic exhibited fluctuations in the temperature and rainfall. There appears to have been an increase in population at this time (Nickels et al. 1998).

Some researchers believe that the use of burned rock middens decreased during the Late Archaic. Some research has challenged this notion (Black and Creel 1997; Mauldin et al. 2003). Johnson and Goode (1994) discuss the role of burned rock middens in relation to acorn processing.

Human remains from burials related to the Late Archaic in Central and South Texas suggest the region saw an increase in population. This increase may have prompted the establishment of territorial boundaries, which resulted in boundary disputes (Story 1985). Human remains dating to this sub-period have been encountered near the Edwards Plateau.

Late Prehistoric Period

The Late Prehistoric period begins ca. 1,200 B.P. (Collins 1995, 2004), and appears to continue until the beginning of the Protohistoric period (ca. A.D. 1700). The term Late Prehistoric is used in Central and South Texas to designate the time following the end of the Archaic period. A series of traits characterizes the shift from the Archaic to the Late Prehistoric period. The main technological changes were the shift to the bow and arrow and the introduction of pottery. The Late Prehistoric period is divided into two phases: the Austin phase and the Toyah phase.

At the beginning of this period, environmental conditions were deemed to be warm and dry. Moisture conditions appear after 1,000 B.P. (Mauldin and Nickels 2001). Subsistence practices appeared similar to the Late Archaic. Projectile points associated with the Austin phase include the Scallorn and Edwards types. The Toyah phase is characterized by the prominence of the Perdiz point (Collins 1995, 2004).

Most researchers concur that the early portion of the Late Prehistoric period saw a decrease in population density (Blacka 1989:32). Radiocarbon dates from some sites have indicated that the middens were utilized during the Late Prehistoric. Some archaeologists assert that the peak of midden use was after A.D. 1 and into the Late Prehistoric (Black and Creel 1997:273). Radiocarbon dates from Camp Bowie middens provide evidence that supports Black and Creel's arguments that burned rock middens were a primarily Late Prehistoric occurrence (Mauldin et al. 2003).

Beginning rather abruptly at about 650 B.P., a shift in technology occurred. This shift is characterized by the introduction of blade technology, the first ceramics in Central Texas (bone-tempered plainwares), the appearance of Perdiz arrow points, and alternately beveled bifaces (Black 1989a:32; Huebner 1991:346). Prewitt (1981) suggests this technology originated in north-central Texas. Patterson (1988), however, notes that the Perdiz point was first seen in southeast Texas by about 1350 B.P., and was introduced to west Texas some 600 to 700 years later.

Early ceramics in Central Texas (ca. A.D. 1250 to 1300) are associated with the Toyah phase of the Late Prehistoric and are referred to as Leon Plain ware. The Leon Plain ceramic types are undecorated, bone-tempered bowls, jars, and ollas with oxidized, burnished, and floated exterior surfaces (Ricklis 1995). There is notable variation within the type (Black 1986; Johnson 1994; Kalter et al. 2005). This variation can be attributed to differences in manufacturing techniques and cultural affiliation. Analysis of residues on ceramic sherds suggests that vessels were used to process bison bone grease/fat, mesquite bean/bison bone grease and deer/bison bone grease (Quigg et al. 1993).

The return of bison to South and Central Texas during the Late Prehistoric resulted from a drier climate in the plains located to the north of Texas and increased grasses in the Cross-Timbers and Post Oak Savannah in north-central Texas (Huebner 1991). The increased grasses in the two biotas formed the "bison corridor" along the eastern edge of the Edwards Plateau and into the South Texas Plain (Huebner 1991:354–355). Rock shelter sites, such as Scorpion Cave in Medina County (Highley et al. 1978) and Classen Rock Shelter in northern Bexar County (Fox and Fox 1967), have indicated a shift in settlement strategies (Skinner 1981). Burials encountered that dated to this period often reveal evidence of conflict (Blacka 1989:32).

Historic Period

The beginnings of San Antonio came about with the establishment of Mission San Antonio de Valero in 1718. Fray Antonio de San Buenaventura y Olivares briefly visited the site several years prior, and petitioned to set up a mission at the headwaters of the San Antonio River to act as a waypoint in the journey to East Texas. The Marques de Valero, Viceroy of New Spain, granted Olivares' request (de la Teja 1995). The mission, presidio, and villa were first established on the San Pedro Creek, the "first spring" of the San Antonio River. Mission Valero occupied at least one other location on the east side of the San Antonio River before it was moved in 1724 to its final location.

Four days after Mission Valero was founded, Presidio de Bexar was established on May 5, 1718. The presidio was to house the Spanish soldiers who had come along with the expedition to found the Mission. Typically, the families that followed the soldiers lived just outside the presidio.

Two years later, in 1720, Mission San José y San Miguel de Aguayo was established on the opposite bank of the San Antonio River, and to the south of Mission Valero and Presidio San Antonio de Bexar. This mission was established to help convert indigenous groups that did not want to reside at Mission Valero because they were not on friendly terms with groups already living there. The original location of Mission San José was along the east bank of the San Antonio River, approximately three leagues from Mission Valero. The mission was then moved to the opposite bank sometime between 1724 and 1729, and relocated to its present site during the 1740s due to an epidemic (Scurlock et al. 1976:222).

In 1722, just two years after Mission San José was founded, Mission San Francisco Xavier de Nàjera was established. The mission was to serve a group of 50 Erviamiami families that came from the Brazos River area (Schuetz 1968:11). Mission San Francisco Xavier de Nàjera was located on or near the present site of Mission Concepción. The mission was unsuccessful due to a lack of funding. An attempt was made to make the mission a sub-mission of Valero, but this failed as well (Habig 1968:78-81). Its doors closed in 1726 (Schuetz 1968:11). Ivey (1984:13) argued that the closure of the mission was due to the indigenous peoples' lack of interest in entering mission life.

Within the next few years, three other missions were established within the San Antonio area. The remaining three missions were established in San Antonio within weeks of each other in 1731. These three missions, Mission Nuestra Señora de la Purisima Concepción, Mission San Juan de Capistrano, and Mission

San Francisco de la Espada, were originally missions established in east Texas. When each failed along the eastern border, they were moved to San Antonio.

In 1731, in addition to the five missions, Villa San Fernando de Bexar was established by the Canary Islanders. Prior to the establishment of Villa San Fernando, Villa de Bexar had been settled by 30 presidio soldiers, seven of whom were married and brought their families. Archival research indicates that upon arrival, the Canary Islanders immediately took over the land surrounding the garrison. This land was used as pasture and was originally property of Mission Valero. There had been a lack of cleared agricultural land at the time, leading Captain Juan Antonio Pérez de Almazán to allow the Canary Islanders use of the property (de la Teja 1995). The initial plan was for additional Canary Island settlers to be sent to San Antonio after the first group was established. Due to high costs to the Spanish Crown, no more groups were brought to Texas. The Canary Islanders launched a formal complaint against Mission Valero. In 1731, the Canary Islanders established their own villa, named San Fernando de Bexar, with their own church. The arrival of the Isleños resulted in the first clearly defined civilian settlement in San Antonio.

With the establishment of the San Antonio Missions, the Spanish friars used the labor of Native Americans and soldiers to construct a system of acequias (irrigation ditches) utilizing local springs, streams, and the San Antonio River to supply water for the agricultural fields of the missions, personal use, and household purposes (Cox 2005). The first acequias were simple, soil-lined, gravity-flow canals whose depressions can still be seen today in certain areas around central San Antonio (Cox 1999). This system allowed the Spanish to sustain the large population of Native Americans, settlers, and soldiers that inhabited the area.

Bexar County

Bexar County is one of the 23 original Texas counties formed from Mexican municipalities when Texas gained its independence in 1836. However, its earlier extent was much larger and varied through time. The county did not reach its approximate current form until around 1860, and its current geographical configuration until the 1870s (mapofus.org 2022; Long et al 2008). The county occupies 1,256.1 square miles, and its estimated population in 2021 was 2,202,36 (County Information Program 2022). While it was named after the San Antonio de Béjar presidio, its name ultimately derives from the town of Béjar in Spain and its viceroy at the time of the presidio's founding (bexar.org 2022). San Antonio is the original and current county seat.

Archaeological and Historical Background Review

One archaeological site intersects the Project Area, and an additional 12 archaeological sites are mapped within the 500-foot (152 m) buffer surrounding the Project Area (**Figure 5**)

Archaeological evidence indicates that Native American habitation of the San Antonio Area has been ongoing for at least the last 10,000 years. After Spanish settlers led construction of the *acequia* system to provide irrigation and general-purpose water starting in 1718 or 1719, the Project Area was watered by the *Acequia Madre* (also called *Acequia del Alamo*, *Alamo Acequia*, *Madre Ditch*, and *Alamo Ditch*). The Project Area was established as farmland (called *Labor de Valero*) to support Mission San Antonio de Valero (**Figure 6**). In 1780, the southern extent of the Project Area (*Labor de Afuera*) was granted to converted Las Adaes (Adais) tribe members (also called *adaesanos*) (Fox et al 1997) (**see Figure 6**). In 1793, the former Mission San Antonio de Valero farmlands were secularized and granted to citizens. The *Labor de Afuera* portion of the Project Area was granted to Charle Concepcion and Alejandro Gortari in 1793 (McKenzie and Harville 2018). The *Labor de Valero* portion was granted to Gregorio Arciniago and Roberto Nuñez in 1794 (McKenzie and Harville 2018) (**see Figure 6**).

By the late 1800s, the Project Area was developed into a residential area roughly bounded by Peach, S. Center/Wyoming, 3rd/Indianola, Labor, and Victoria Streets. In the 1960s, the homes and street structure were demolished and the Project Area was developed into its approximate current configuration for HemisFair '68. A review of Google Earth Street View indicates that the ca. 1968 design of the Project Area included introducing substantial topographic variation as a design element.

A review of the Texas Archaeological Sites Atlas (*Atlas*) determined that one archaeological site is mapped intersecting the Project Area and one is mapped immediately east of it (THC 2022). A third archaeological site is mapped approximately 48 feet (14.6 m) northeast of it. The projected route of the *Acequia Madre* directs through the Project Area. An additional ten archaeological sites, one National Register District (NR District), one River Improvement Overlay (RIO) District, and a second projected route of the *Acequia Madre* are mapped within 500 feet (152 m) of the Project Area (**see Figure 5 and Tables 1 and 2**) (THC 2022). Additionally, the Project Area is located within the COSA OHP HemisFair Historic District, the area of the main Institute of Texan Cultures building and its immediate vicinity has been designated an Individual Landmark by COSA-OHP, and a second COSA-designated Individual Landmark intersects and is

immediately adjacent to the northeastern project boundary (COSA OHP 2022). One archaeological survey is mapped within the Project Area, two intersect the Project Area, and an additional five archaeological surveys are mapped within 500 feet (152 m) of it (see **Figure 5 and Table 3**) (THC 2022).

Archaeological sites 41BX2044 and 41BX2045 are mapped immediately east of or intersecting the Project Area, and site 41BX2046 mapped approximately 48 feet (14.6 m) northeast of it. Site 41BX2044 is the disturbed remnants of an early to mid-twentieth century brick foundation and historic mill-cut wood that may be related to a circa 1904 structure. The site was determined to be ineligible for listing on the NRHP in 2006, and is mapped immediately east of the Project Area. Site 41BX2045 is mapped as intersecting the eastern Project Area. The site is made up of a secondary artifact deposit from a home constructed sometime between 1886 and 1896, and a wooden post from a home constructed sometime between 1904 and 1912. 41BX2045 was determined to be ineligible for the NRHP in 2016. Site 41BX2046 is the brick foundation of a segregated Black school that was founded by 1884 (San Antonio Light 1884) and named Santa Clara Public School. The building appears as a wooden frame building on the 1896 and 1904 Sanborn Fire Insurance Maps (Sanborn maps) (**Figures 7 and 8**), and was updated to a brick building by 1912 according to Sanborn maps (**Figure 9**). The school extends into the Project Area according to historical maps. The site was determined to be ineligible for the NRHP in 2016 (THC 2022).

One multi-component site (site 41BX844) is recorded approximately 409 feet east of the Project Area. The site was determined to be eligible for listing on the NRHP and designated as a SAL in 1992. Site 41BX844 is made up of a prehistoric burned rock surface, one Tonala burnished ceramic fragment (ware manufactured from 1650 to present [Potter et al 2006]), and the 1883 Roatzsch-Griessenback House, annex, and garden remnants. The remaining nine archaeological sites within 500 feet (152 m) of the Project Area comprise multiple mid-nineteenth century and later homes/structures, privies, middens, and a stone-lined well. All but one (site 41BX2047, which was determined to be ineligible for the NRHP within right-of-way [ROW] in 2016) of these additional nine sites lack NRHP eligibility determinations (see **Figure 5 and Table 1**) (THC 2022).

The *acequia* projected to direct through the Project Area is part of the multi-branched *Acequia Madre/Alamo Ditch* (elsewhere recorded as the NRHP-eligible archaeological site 41BX8). The Acequia Madre started construction by 1719. San Antonio's acequias began to be filled in and abandoned by the late 1800s (Fox 1985). The portion of the *acequia* intersecting the Project Area was sometimes called the Beckville Ditch, as it is believed to form some of the boundaries of the Beckville settlement, an area

immediately west of the Project Area that was largely populated by Polish immigrants (Ahr and Reid 2016), but is also called *Acequia Madre*/Alamo Ditch/*Acequia del Alamo*. There are two projected alignments for the *acequia* within the current Project Area. The projection favored by COSA-OHP (**shown on Figure 5**) approximately parallels the southeastern face of the main Institute of Texan Cultures building, directs east and south once past the building, and then exits at the southeastern corner of the Project Area. This projection would place the lateral in the vicinity of the western extent of old Santa Clara Street and then in the vicinity of old Goliad Street. CAR-UTSA's projection of the *acequia's* alignment predict it to approximately parallel the northwestern side of the building, then to direct southeast just south of the center of the building (Ahr and Reid 2016). This projection would place the *acequia* lateral in the vicinity of old Newton Street and mid New City Block (NCB) 699. Ahr and Reid (2016) conducted backhoe trenching at this CAR-UTSA projected location of the Beckville Ditch within old Newton Street, but did not find evidence of the *acequia* (page 42–46). A borehole dug by Arias and Associates (2013) at the COSA-OHP projected location of the Beckville Ditch found native soil that was interpreted to be *acequia* fill deposits (Ahr and Reid 2016).

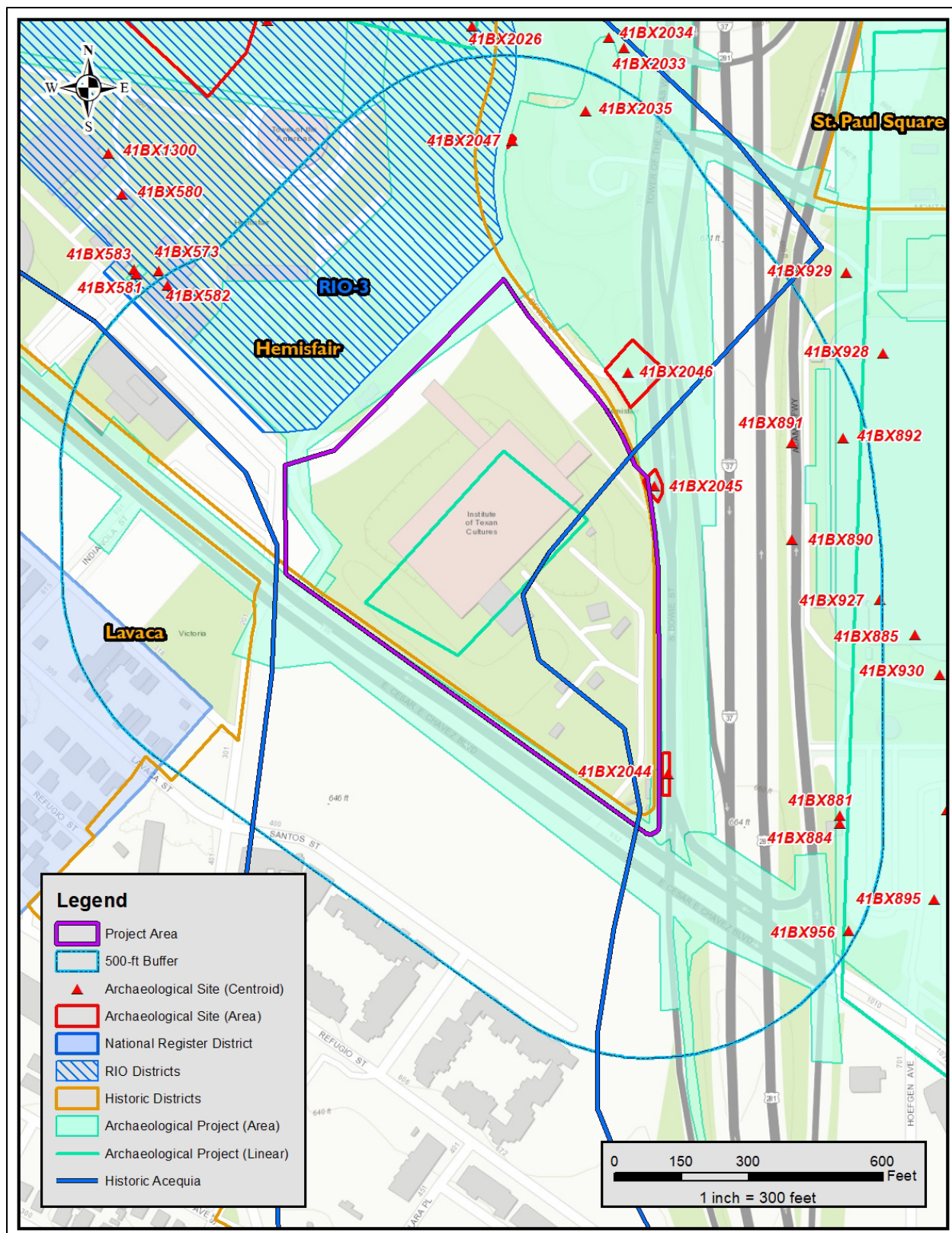

Figure 5. Cultural resources located within a 500 foot (142 m) radius of Project Area.

Table 1. Archaeological sites recorded within 500 feet (152 m) of the Project Area.

Archaeological Site	Distance/Direction from Project Area	Age	Brief Description	Eligibility Determination
41BX582	440 feet northwest	Mid-19th century	Tynan House. Mid-19th century house.	No determination
41BX881	400 feet east	1885 to 1938	Oeffinger House, occupied from 1885 to 1938.	No determination
41BX884	409 feet east	Prehistoric and 1883 and later	Prehistoric burned rock surface and one Tonalá burnished ware frag. Historic 1883 Roatzsch-Griessenback House, annex, and garden remnants.	NRHP Eligible (1992); SAL (1992)
41BX890	293 feet east	1860 and later	Biesenback site. 1860 to 1925 remnants of adobe/limestone residence and artifacts, and post-1925 commercial structure.	No determination
41BX891	328 feet east	Mid-19th to early 20th century	Horn site. Three historic midden deposits.	No determination
41BX892	454 feet east	Mid-19th to early 20th century	1855 to 1925 adobe residence, outbuildings, and two historic middens.	No determination
41BX927	490 feet east	Ca. 1880s to 1910s	Schulze Site. Brick privy and historical artifacts.	No determination
41BX956	485 feet southeast	Late 19th century	Six late 19th century homes.	No determination
41BX2035	429 feet north	Historic	Historic rock-lined water well.	No determination
41BX2044	Immediately east	Early to mid-twentieth century	Mill-cut wood found 6 to 6.5 feet below surface at location of ca. 1904 stable and non-intact bricks from an early to mid-20th century building.	Ineligible within ROW (2016)
41BX2045	Intersecting	Late 19th to early 20th century	Wooden post from home constructed sometime between 1904 and 1912 and artifact scatter from home constructed between ca. 1886 and 1896.	Ineligible within ROW (2016)
41BX2046	48 feet northeast	Early 20th century	Brick foundation from ca. 1908 schoolhouse. School founded by 1886 as a Black segregated school.	Ineligible within ROW (2016)
41BX2047	304 feet north	Early 20th century	Brick foundation of early 20th century structure. Found directly under pavement.	Ineligible within ROW (2016)

The Project Area is located within the COSA-OHP designated HemisFair Historic District, located on the grounds of the 1968 HemisFair '68 exhibition (COSA-OHP 2022). The area of the main Institute of Texan Cultures building and its immediate vicinity has been designated an Individual Landmark by COSA-OHP, and a second COSA OHP Individual Landmark intersects and parallels the northeastern Project Area. The COSA-OHP designated Lavaca Historic District, containing mid-19th and later historic residences, is located approximately 45 feet (14 m) southwest of the Project Area (COSA-OHP 2022). Farther south, portions of the Lavaca neighborhood are listed as the National Register Lavaca Neighborhood Historic District (THC 2022). River Improvement Overlay (RIO) District 3 is mapped 24 feet (7.3 m) northwest of the Project Area. RIO districts are intended to protect, preserve, and enhance their environs through design standards and guidelines (COSA-OHP 2022) (**see Figure 5 and Table 2**).

One archaeological survey is located entirely within the Project Area (**see Figure 5 and Table 3**). This is recorded as a linear survey located at the approximate location of the main Institute of Texan Cultures building. No other information regarding the survey is available on the *Atlas* (THC 2022). An undated reconnaissance survey intersects the southwest portion of the Project Area. Information regarding this survey is limited, but the *Atlas* indicates that investigations were limited to a file search and literature review only, and no field investigations took place. A 2013 backhoe trench survey and construction monitoring zone intersects the northwestern Project Area; these investigations were conducted by Raba Kistner Environmental, Inc., now Raba Kistner, Inc. (**RKI**), under Texas Archaeological Committee (TAC) Permit No. 6517.

Five non-intersecting archaeological investigations are recorded on the *Atlas* (2022). In 1990, Pan American Consultants, Inc., conducted testing investigations of the area to be developed with the Alamodome. In 2014, USR Corporation/AECOM conducted survey and monitoring for the realignment of Market Street under TAC Permit No. 6507. These investigations were located immediately north and east of the Project Area, and resulted in the discovery of two intersecting to immediately adjacent archaeological sites (41BX2044 and 41BX2045), and one site in close proximity (41BX2046). **RKI** conducted survey and construction monitoring for the Alamodome Expansion Project in 2016 under TAC Permit No. 7664. In 2017, the Center for Archaeological Research-The University of Texas San Antonio conducted testing and construction monitoring for the Acequia Lofts Site Development Project under TAC Permit No. 7852. One linear survey with no additional information available on the *Atlas* is shown approximately directing around the Alamodome area (**see Figure 5 and Table 3**) (THC 2022).

Table 2. Additional cultural resources recorded within 500 feet (152 m) of the Project Area.

Resource Type	Distance/Direction from Review Area	Resource Name	Brief Description
COSA OHP Individual Landmark	Within	N/A	Main Institute of Texan Cultures building and adjacent areas.
COSA OHP Individual Landmark	Intersects and immediately adjacent	N/A	Parking and driving area immediately northeast of Project Area.
COSA OHP Historic District	Within	HemisFair Historic District	Grounds of HemisFair '68 exhibition.
COSA OHP Historic District	45 feet southwest	Lavaca Historic District	Mid-19th century and later residences.
NR District	323 feet southwest	Lavaca Neighborhood Historic District	Bungalow/Craftsman and Classical Revival 1850 and later homes. Listed 2000.
RIO District	24 feet northwest	River Improvement Overlay (RIO) District 3	District subject to regulations intended to protect, preserve, and enhance the area though design standards and guidelines.

Table 3. Cultural Resources Investigations recorded within 500 feet (152 m) of the Project Area.

Year	Distance/Direction from Project Area	Sponsor	Investigating Firm/ TAC Permit No.	Brief Description
1990	407 feet east	Corps of Engineers Galveston District	Pan-American Consultants, Inc./Correct number not indicated	Testing
2013	Intersects at NW Project Area	City of San Antonio	Raba Kistner Environmental, Inc./ 6517	Backhoe trench survey in advance of expansion of the Henry B. Gonzalez Convention Center. Project proponent: Project Control of Texas, Inc.
2014	Immediately north and east	City of San Antonio	URS Corporation/AECOM/ 6507	Survey and monitoring for realignment of Market Street. Sites 41BX2044–41BX2051 recorded.
2016	335 feet east	City of San Antonio	Raba Kistner Environmental, Inc./ 7664	Survey and monitoring for the Alamodome Expansion Project.
2017	488 feet northwest	City of San Antonio	Center for Archaeological Research, UTSA/ 7852	Testing and monitoring for the Acequia Lofts Site Development.
Unknown circa 2013	Intersects at southern Project Area	City of San Antonio	Prewitt and Associates/None	File search and literature review only. No field investigations conducted. Project Proponent: Adams Engineering.
Unknown	425 feet east	Unknown	Unknown	Linear survey directing around Alamodome. No additional information available.
Unknown	Within Project Area	Unknown	Unknown	Recorded as a linear survey at the main Institute of Texan Cultures building. No further information available.

Historic Map Review

A historic map review of the Project Area was conducted in order to assess the development of the Project Area through time. On Rullman's 1912 map depicting San Antonio in 1837, the *Acequia Madre* is shown directing immediately southwest of the Project Area along Labor Street. The line demarcating the eastern extent of parcels is believed to represent the branch of the *acequia* that directs through the Project Area. The Project Area is depicted as within a *suerte* granted to (Charle(s) Concepcion and Alejandro Gortari and a *suerte* granted to Gregorio Arciniago and Roberto Nuñez (see **Figure 6**).

The 1873 Birds Eye View map shows Wyoming (S. Center/Center), Indianola (Third St), South, Wyoming, and a section of Labor Street as in place. The Project Area is depicted as sparsely developed with buildings. The 1892 Sanborn Fire Insurance Map (Sanborn Map) key shows the pre-mid-1960s street structure as in place but does not provide a detailed view of the Project Area. The 1896 Bird's Eye View map shows that the Project Area was well developed with residential buildings, businesses, and the Santa Cara Public School at Newton and Centre Street (Wyoming Street) (see **Figure 7**). Rullman's 1890 map shows lot divisions within the Project Area, as well as the Santa Clara Public School. This was a segregated Black school. The 1904 Sanborn map shows that the main building of the school had been reconfigured and three small auxiliary buildings were constructed southwest of it (see **Figure 8**). The 1912 Sanborn map indicates the main building of the school was rebuilt with brick, and the previous auxiliary buildings were replaced with wooden buildings comprising a cooking school, a classroom building, two restroom buildings, and an unlabeled auxiliary building (see **Figure 9**). The segregated school was renamed N.W. Cuney Public School by this time. The 1904 and 1912 map show increased development of the Project Area.

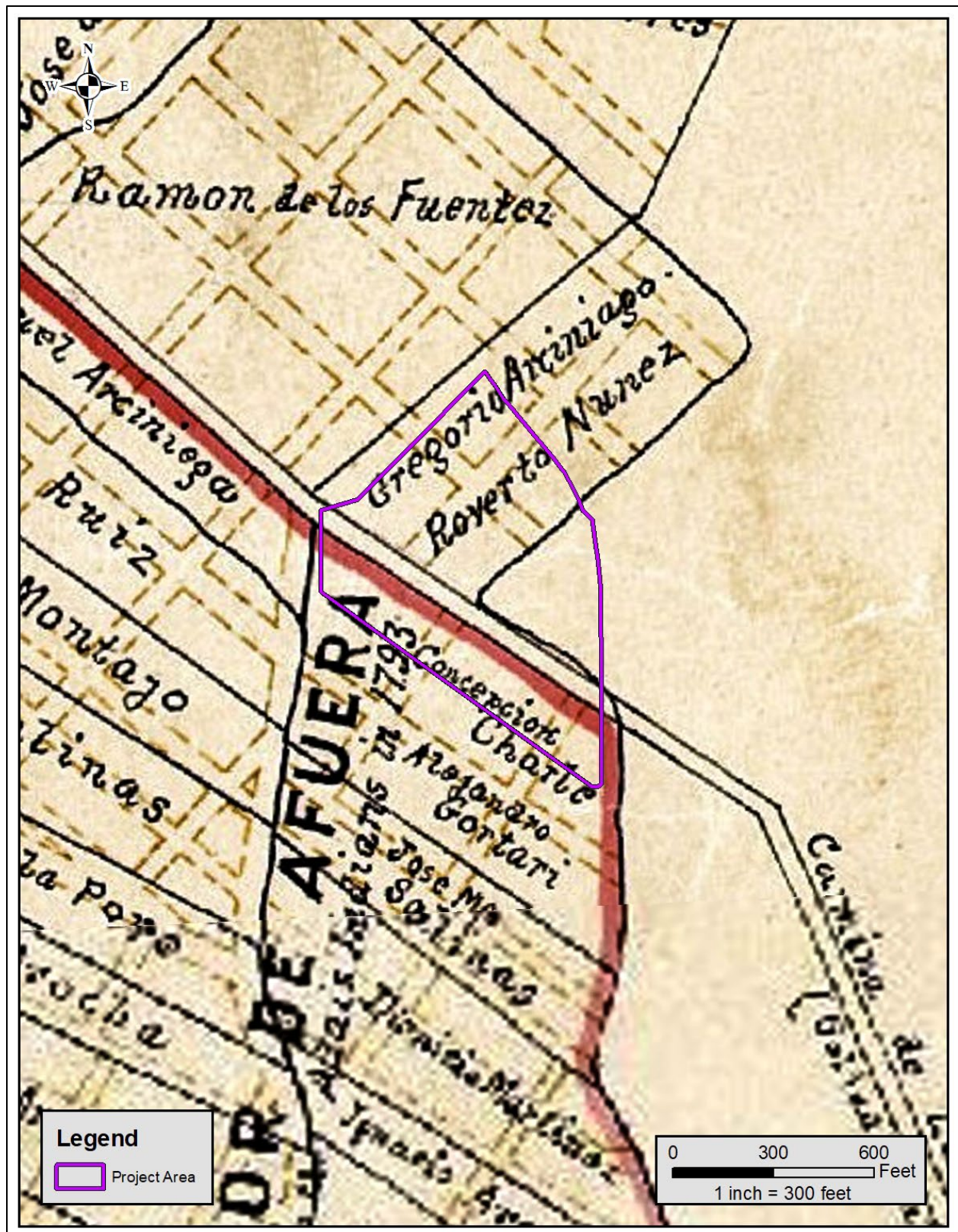

Figure 6. Approximate location of the Project Area on Rullman's 1912 map displaying San Antonio in 1837.

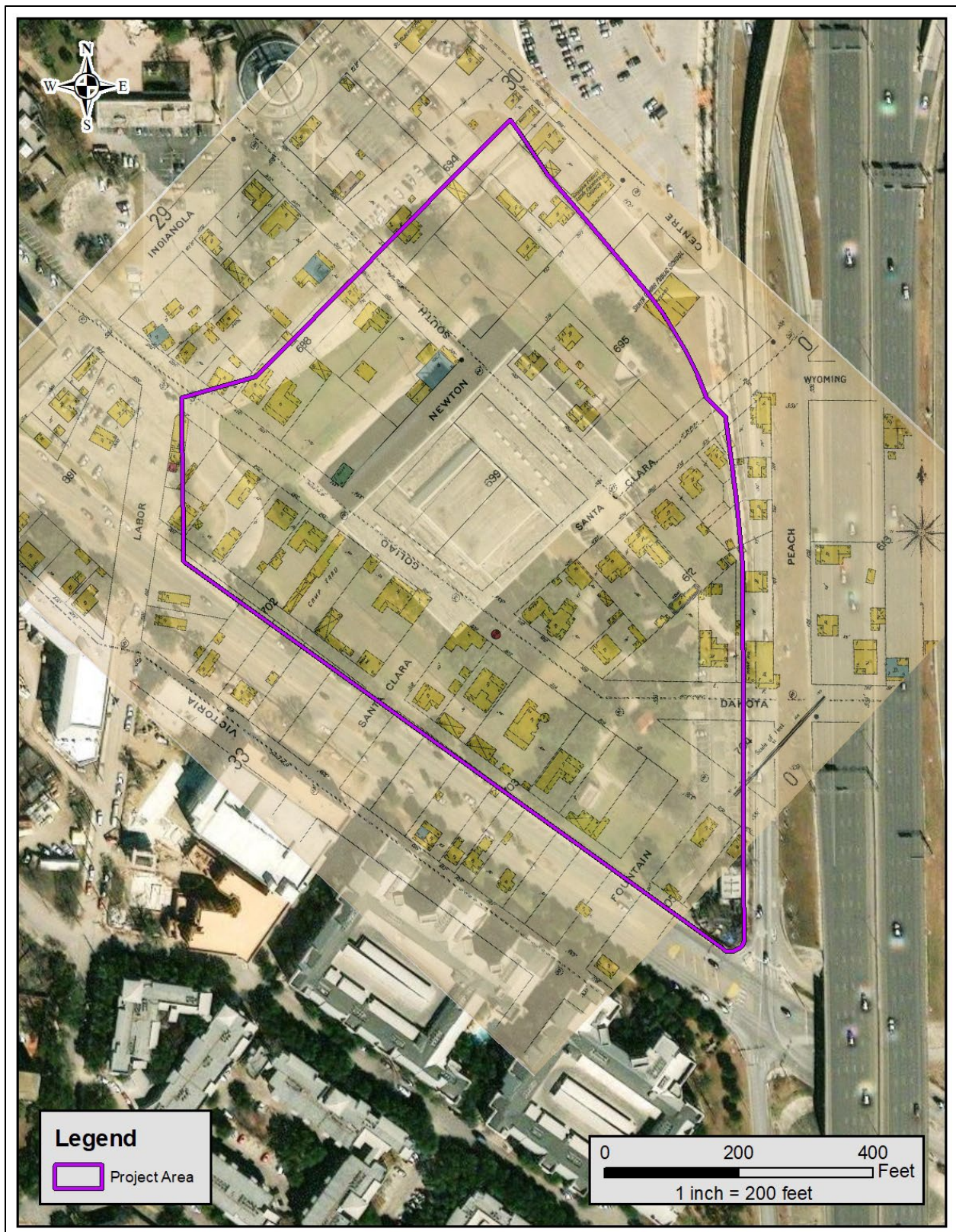

Figure 7. Project Area projected on the 1896 Sanborn map with aerial photograph underlay.

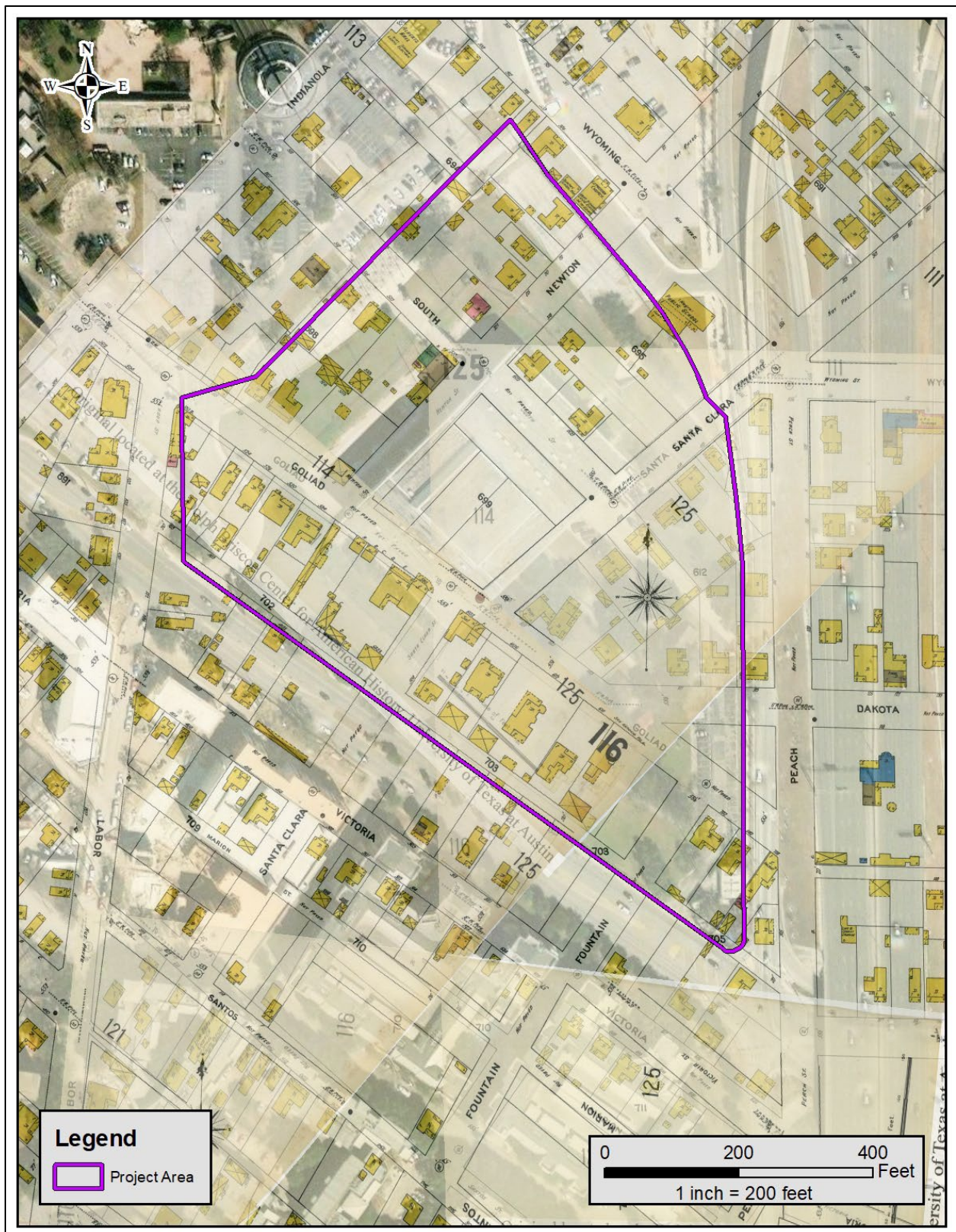

Figure 8. Project Area projected on the 1904 Sanborn map with aerial photograph underlay.

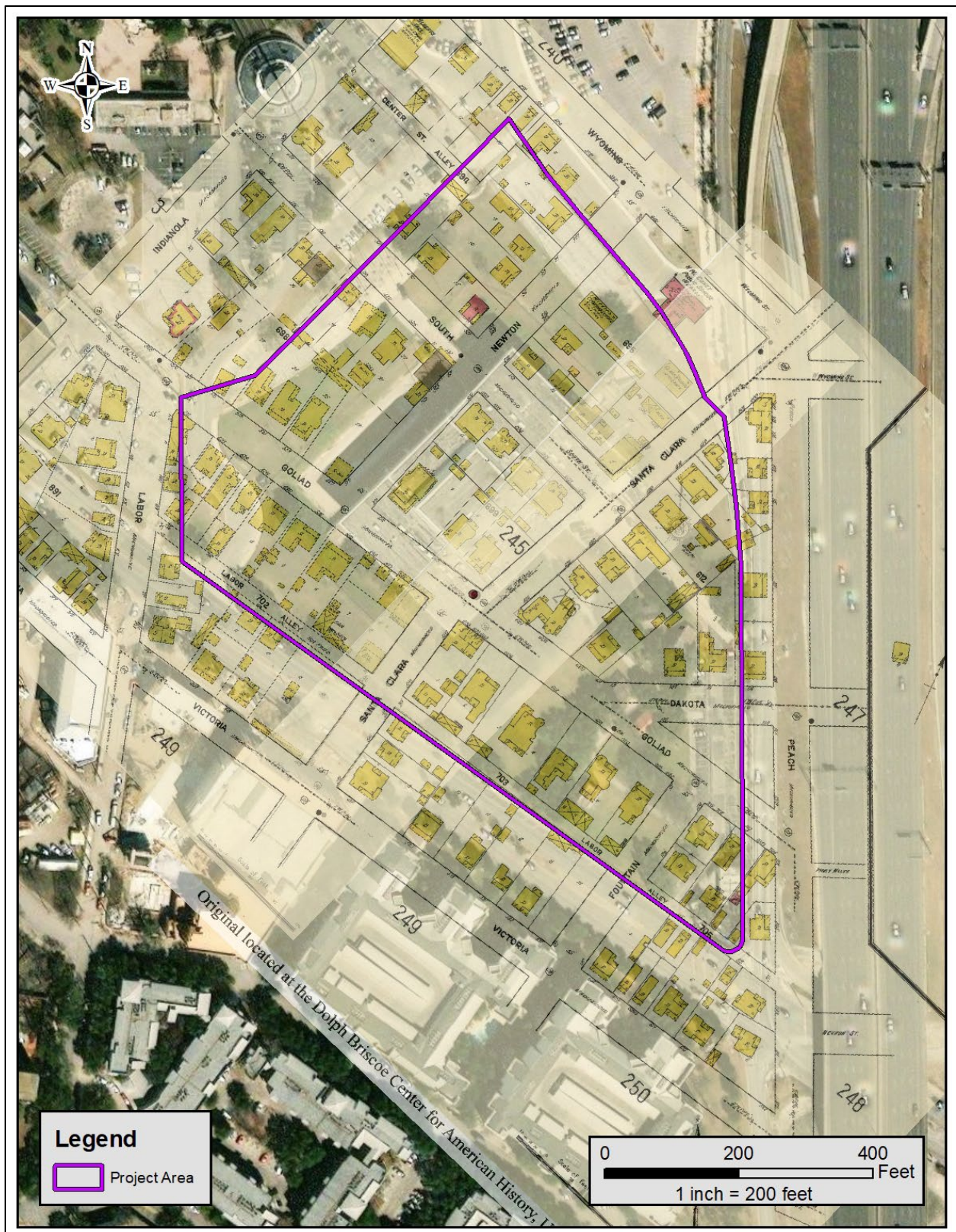

Figure 9. Project Area projected on the 1912 Sanborn map with aerial photograph underlay.

Historic Aerial Photography Review

A review of historical aerial photography from 1955 through 2016 revealed intense changes to the Project Area. The 1955 and 1963 aerial photographs show the Project Area developed into its approximate late nineteenth century and early twentieth century street plan (**Figure 10**). The Project Area is shown as well developed with streets, homes, and a likely school. The 1966 photograph shows that the majority of the buildings of the Project Area were demolished by this time, and some of the streets are shown to be in poor condition. The next available photograph dates to 1973 and shows the Project Area developed into the Institute of Texan Cultures. Interstate 37 (I-37) is shown directly east of the Project Area. Later aerial photographs continue to show the Project Area largely developed into its approximate current configuration. Sometime between 1973 and 1983 or 1986, auxiliary buildings began to be installed southeast of the main building.



Figure 10. Project Area depicted on an aerial photograph from 1955.

Discussion and Recommendations

RKI was contracted by the **CLIENT** to conduct a cultural resources desktop review for the property located at 801 East César E. Chávez Boulevard, San Antonio, Bexar County, Texas. This property is owned and controlled by the **CLIENT**, an entity of the State of Texas. As such, it is subject to review under the Antiquities Code of Texas (ACT) (Texas Natural Resources Code, Title 9, Chapter 191). The THC has the responsibility of regulating the ACT. As the Project Area is located within the COSA-OHP designated HemisFair Historic District and contains all or part of two COSA OHP Individual Landmarks, it is also subject to review under Chapter 35 of the Unified Development Code (UDC) of the City of San Antonio (COSA) (Article VI, Historic Preservation and Urban Design, COSA UDC). The COSA UDC is regulated by the City of San Antonio Office of Historic Preservation (COSA OHP).

The cultural resources desktop review determined that one archaeological site intersects the Project Area, one is recorded immediately east of it, and third archaeological site recorded approximately 48 feet (14.6 m) northeast of it. An additional ten archaeological sites are recorded within 500-feet (152 m) of the Project Area. No *acequia* has been recorded within the Project Area, but a branch of the *Acequia Madre/Alamo Ditch* is projected to intersect the Project Area based on historic sources. The Project Area is located within the COSA-OHP designated HemisFair Historic District and contains two COSA OHP Individual Landmarks. The historic NR and COSA-OHP Lavaca Historic District and the RIO-3 District are located within 500 feet (152 m) of the Project Area. One archaeological investigation is located within the Project Area, two intersect it, and an additional five archaeological investigations are located within 500 feet (152 m) of the Project Area. No additional information regarding the investigation within the Project Area is available, so its negative findings cannot be relied upon, but the remaining seven investigations within 500-feet (152 m) of the Project Area indicate that archaeological remnants of historic habitation are common in the area, and prehistoric cultural deposits may also be present.

Review of historic maps, archival resources, and aerial photographs indicate that the Project Area was developed into a residential neighborhood by the late 1800s. In the 1960s, homes and other structures within the Project Area were demolished and the Project Area was developed into its approximate current configuration for HemisFair '68. Substantial topographic variation was introduced to the Project Area as part of this development.

Overall, the desktop review determined that the Project Area has not been reliably surveyed for archaeological resources and that there is a high potential for archaeological resources within the Project Area. **RKI** recommends archaeological investigations of ground disturbing activities within the Project Area. However, the OHP and the THC will make the final determination regarding the need for and the extent of archaeological investigations that may or may not be needed within the Project Area. **RKI** recommends that the client transmit this document to the reviewing agencies for consideration and an evaluation of its recommendations.

References Cited

Ahr, S. and J. Reid

- 2016 Archaeological Investigations for the Proposed Market Street Realignment Project, Bexar County, Texas. ARS Corporation and AECOM, San Antonio.

Arias & Associates

- 2013 Geotechnical Report: Market Street Realignment, San Antonio, Texas. Prepared for URS Corporation.

Barile, K.S., B.A. Houk, and K. Miller

- 2002 A Cultural Resource Survey of the San Antonio Water System's Customer Distribution Line Project, City of San Antonio, Bexar County, Texas. SWCA Cultural Resources Report No. 02-304. SWCA Environmental Consultants, Austin.

Barnes, V.E.

- 1983 *Geologic Atlas of Texas, San Antonio Sheet*. Bureau of Economic Geology, The University of Texas at Austin.

Bement, L.C

- 1991 The Thunder Valley Burial Cache: Group Investment in a Central Texas Sinkhole Cemetery. *Plains Anthropologist* 36(135):97-109.

Black, S.L.

- 1986 *The Clemente and Herminia Hinojosa Site, 41JW8: A Toyah Horizon Campsite in Southern Texas*. Special Report, No. 18. Center for Archaeological Research, The University of Texas at San Antonio.
- 1989a Central Texas Plateau Prairie. In *From the Gulf Coast to the Rio Grande: Human Adaptations in Central, South, and Lower Pecos Texas*, by T.R. Hester, S.L. Black, D.G. Steele, B.W. Olive, A.A. Fox, K.J. Reinhard, and L.C. Bement, pp. 17-38. Research Series No. 33. Arkansas Archaeological Survey, Fayetteville.
- 1986b Environmental Setting. In *From the Gulf to the Rio Grande: Human Adaptation in Central, South, and Lower Pecos Texas*, by Thomas R. Hester, Stephen L. Black, D. Gentry Steele, Ben W. Olive, Anne A. Fox, Karl J. Reinhard, and Leland C. Bement, pp. 5–16. Research Series No. 33. Arkansas Archeological Survey, Fayetteville.

Black, S.L., and D.G. Creel

- 1997 The Central Texas Burned Rock Midden Reconsidered. In *Hot Rock Cooking on the Greater Edwards Plateau: Four Burned Rock Midden Sites in West Central Texas*, by Steve Black, Linda W. Ellis, Darrell G. Creel and Glenn T. Goode, pp.269-305. Studies in Archeology 2. Texas Archeological Research Laboratory, The University of Texas at Austin.

Bousman, C.B.

- 1998 Paleoenvironmental Change in Central Texas: The Palynological Evidence. *Plains Anthropologist* 43 (164):201-219.

Bousman, C.B, B.W. Baker, and A.C. Kerr

- 2004 Paleoindian Archeology in Texas. In *The Prehistory of Texas*, edited by Timothy Perttula, pp. 15-97. Texas A&M University Press, College Station

City of San Antonio-Office of Historic Preservation

- 2022 *OHP Address Search*. Available at: <https://qgis.sanantonio.gov/ohpsearch/viewer/view.html>. Accessed October 5, 2022.

Collins, M.B.

- 1995 Forty Years of Archeology in Texas. *Bulletin of the Texas Archeological Society* 66:361-400.
- 2004 Archeology in Central Texas. In *Prehistory of Texas*, edited by T.K. Perttula, pp. 101-126. Texas A&M University Press, College Station.

Collins, M.B., J. Guy, and S.W. Dial

- 1998 The Archaic Period, 8800 to 1300 BP. In *Wilson-Leonard: An 11,000-year Archaeological Record of Hunter-Gatherers on Central Texas*. Volume I: Introduction, Background, and Syntheses, edited by Michael B. Collins, pp. 211-270. Studies in Archaeology 31. Texas Archaeological Research Laboratory, The University of Texas at Austin.

Collins, M.B., D.B. Hudler, and S.L. Black

- 2003 *Pavo Real (41BX52): A Paleoindian and Archaic Camp and Workshop on the Balcones Escarpment, South-Central, Texas*. Studies in Archeology 41, Texas Archeological Research Laboratory, The University of Texas at Austin. Archeological Studies Program, Report 50, Environmental Affairs Division, Texas Department of Transportation, Austin.

Cox, I.W.

- 1999 *Historic Period*. In *Archeological Survey and Testing in San Pedro Park (41BX19), San Antonio, Texas*, by B.A. Houk, pp. 6–11 Archaeological Survey Report, No. 289. Center for Archaeological Research, The University of Texas at San Antonio, San Antonio.

2005 *The Spanish Acequias of San Antonio*. Maverick Publishing Company, San Antonio.

De la Teja, J.

1995 *San Antonio de Béjar: A Community on New Spain's Northern Frontier*. University of New Mexico, Albuquerque

Ferring, C.R.

2001 *The Archaeology and Paleoecology of the Aubrey Clovis Site (41DN479) Denton County, Texas*. Center for Environmental Archaeology. Department of Geology, University of North Texas, Denton.

Fox, A.A.

1985 *Testing for the Location of the Alamo Acequia (41BX8)*. Center for Archaeological Research, The University of Texas at San Antonio, Archaeological Survey Report , No. 142.

Fox, A.A., and D.E. Fox

1967 *The Classen Rockshelter, 41BX23*. Manuscript on file. Center for Archaeological Research, The University of Texas at San Antonio.

Fox, A. A., M. Renner, and R. J. Hard (editors)

1997 *Archaeology at the Alamodome: Investigations of a San Antonio Neighborhood in Transition Volume 1, Historical, Architectural, and Oral History Research*. Archaeological Survey Report, No. 236. Center for Archaeological Research, The University of Texas at San Antonio.

Habig, M.A.

1968 *The Alamo Chain of Mission: A History of San Antonio's Five Missions*. Franciscan Herald Press, Chicago.

Hester, T. R.

1978 *Early Human Occupation in South Central and Southwestern Texas; Preliminary Papers on the Baker Cave and St. Mary's Hall Sites*. Manuscript on File. Center for Archaeological Research, The University of Texas at San Antonio.

1990 *Plainview Artifacts at the St. Mary's Hall Site, South Central Texas*. *Current Research in the Pleistocene* 7:14-17

- 2004 The Prehistory of South Texas. In *Prehistory of Texas*, edited by Timothy K. Perttula, pp.127–151. Texas A&M University Press. College Station, Texas.
- Highley, C.L., C. Graves, C. Land, and G. Judson
 1978 Archeological Investigations at Scorpion Cave (41ME7) Medina County, Texas. *Bulletin of the Texas Archeological Society* 49:139-194
- Huebner, J.A.
 1991 Late Prehistoric Populations in Central and Southern Texas. *Plains Anthropologist*. 36(137):343–358.
- Ivey, J.E.
 1984 The San Antonio Missions. Unpublished manuscript on file at the Center for Archaeological Research, The University of Texas at San Antonio.
- Johnson, L.
 1994 The Life and Times of Toyah-Culture Folk: The Buckhollow Encampment Site 41KM16, Kimble County, Texas. Report No. 38. Office of the State Archeologist, Austin.
- Johnson, L., and G.T. Goode
 1994 A New Try at Dating and Characterizing Holocene Climates, as well as Archaeological Periods, on Eastern Edwards Plateau. *Bulletin of the Texas Archaeological Society* 65:1–51.
- Johnson, L, Jr., D. A. Suhm, and C. D. Tunnell
 1962 Salvage Archeology of Canyon Reservoir: The Wunderlich, Footbridge, and Oblate Sites. *Texas Memorial Museum Bulletin No. 5*, The University of Texas at Austin.
- Kalter, A.J., R.M. Rogers, and M.N. Smith
 2005 *Analysis and Reporting for 41FY135, the Sandbur Site, Fayette County, Texas*. PBS&J, Document No. 020388. Archeological Studies Program Report No. 73. Texas Department of Transportation, Austin.
- Mauldin, R.P., and D.L. Nickels
 2001 *An Archaeological Survey of Twin Buttes Reservoir, Tom Green County, Texas*. Archaeological Survey Report, No. 300. Center for Archaeological Research, The University of Texas at San Antonio.

Mauldin, R.P., D.L. Nickels, and C.J. Broehm

- 2003 Archaeological Testing at Determine the National Register Eligibility Status of 18 Prehistoric Sites on Camp Bowie, Brown County, Texas (Volume 1 and Volume 2). Archaeological Survey Report, No. 334. Center for Archaeological Research, The University of Texas at San Antonio.

McKenzie, C. and K. Harville

- 2018 *San Antonio de Béjar*. Available at: <https://www.arcgis.com/apps/MapJournal/index.html?appid=70a5c333f0b04344ac3bda0edd81b336>. Accessed September 29, 2022.

Meltzer, D.J., and M.R. Bever

- 1995 Paleoindians of Texas: An Update on the Texas Clovis Fluted Point Survey. *Bulletin of the Texas Archeological Society* 66:47-81.

Natural Resources Conservation Service (NRCS)

- 2022 Soil Survey Staff, Natural Resources Conservation Service, United States Department of Agriculture. Web Soil Survey. Available at: <http://websoilsurvey.nrcs.usda.gov/>, accessed September 28, 2022

Nickels, D.L., C.B. Bousman, J.D. Leach, and D.A. Cargill

- 1998 *Test Excavations at the Culebra Creek Site, 41BX126, Bexar County, Texas*. Archaeological Survey Report, No. 265. Center for Archaeological Research, The University of Texas at San Antonio.

Patterson, L.W.

- 1988 Chronology of Arrow Point Types in South Texas. *La Tierra* 15(4):29-33.

Pertulla, T.K.

- 2004 An Introduction to Texas Prehistoric Archaeology. In *The Prehistory of Texas*. Edited by T.K. Pertulla, pp. 5–14. Texas A & M University Press, College Station.

Potter, D., R. Pantemuehl, and A. Fox

- 2006 *A Steward's illustrated Key to Historic Ceramics*. Revised Edition, 2006. Texas Historical Commission. Available at: <https://www.txhas.org/PDF/THC%20Reference/CERAMICSfinal2.pdf>. Accessed October 5, 2022.

Powell, J.F., and D.G. Steele

- 1994 Diet and Health of Paleoindians: An Examination of Early Holocene Human Dental Remains. In *Paleonutrition: The Diet and Health of Prehistoric American*, edited by K.D. Sobolik, pp. 176-192. Occasional Paper No. 22. Carbondale: Center for Archaeological Investigations, Southern Illinois University, Carbondale.

Prewitt, E.R.

- 1981 Cultural Chronology in Central Texas. *Bulletin of the Texas Archaeological Society*. 52:65-89.
- 1985 From Circleville to Toya: Comments on Central Texas Chronology. *Bulletin of the Texas Archaeological Society* 54:201-238.

Quigg, J.M., C. Lintz, F.M. Oglesby, A.C. Earls, C.D. Frederick, W.N. Trierweiler, D. Owsley, and K.W. Kibler

- 1993 Historic and Prehistoric Data Recovery at Palo Duro Reservoir, Hansford County, Texas. Technical Report 485. Mariah Associates, Inc., Austin.

Ricklis, R.A.

- 1995 Prehistoric Occupation of the Central and Lower Texas Coast: A Regional Overview. *Bulletin of the Texas Archeological Society* 66:265-300.

San Antonio Light

- 1884 *School Board*. Friday, October 24, 1884, Page 1. Vol. IV, No. 255.

Schuetz, M.K.

- 1968 The History and Archaeology of Mission San Juan Capistrano, San Antonio, Texas. Volume 1. Archeological Program Report Number 10. State Building Commission, Austin

Scurlock, D., A. Benavides, Jr., D. Isham, and J.W. Clark, Jr.

- 1976 An Archeological and Historical Survey of the Proposed Mission Parkway, San Antonio, Texas. Office of the State Archeologist, Texas Historical Commission, Austin.

Skinner, S.A.

- 1981 Aboriginal Demographic Changes in Central Texas. *Plains Anthropologist* 26(92):111-118.

Sorrow, W. M., H. J. Shafer, and R. E. Ross

- 1967 *Excavations at Stillhouse Hollow Reservoir*. Papers of the Texas Archeological Salvage Project 11. The University of Texas at Austin, Austin.

Story, D.A.

- 1985 Adaptive Strategies of Archaic Cultures of the West Gulf Coastal Plain. In *Prehistoric Food Productions in North America*, edited by R.I. Ford, pp. 19-56. Anthropological Papers No. 75. Museum of Anthropology, University of Michigan, Ann Arbor.

Suhm, D. A.

- 1957 Excavations at the Smith Rockshelter, Travis County, Texas. *Texas Journal of Science* 9:26–58.
- 1960 A Review of Central Texas Archeology. *Bulletin of the Texas Archeological Society* 29:63–107.

Suhm, D.A., A.D. Krieger, and E.B. Jelks

- 1954 An Introductory Handbook of Texas Archeology. *Bulletin of the Texas Archeological Society* 25.

Texas Historical Commission (THC)

- 2022 *Texas Archeological Sites Atlas*. <https://atlas.thc.state.tx.us/>. Accessed October 5, 2022.

Thoms, A.V. D.D. Keuhn, B.W. Olive, J.E. Dockall, P.A. Clabaugh and R.D. Mandel

- 1996 Early and Middle Holocene Occupations at the Richard Beene Site: the 1995 Southern Texas Archaeological Society Association Field School Project. *La Tierra* (23) 4:1-36.

Thoms, A.V., and R.D. Mandel

- 2006 *Archaeological and Paleoecological Investigations at the Richard Beene Site 41BX831: South Central Texas*. Reports of Investigations, No. 8. Center for Ecological Archaeology, Texas A&M University, College Station. Texas Historical Commission (THC)

Tomka, S.A.

- 2012 Archaeology Along the Upper San Antonio River. Paper presented at the Southern Texas Archaeological Association Spring Quarterly Meeting.

Toomey, R.S., M.D. Blum, and S. Valastro, Jr.

- 1993 Late Quaternary Climates and Environments of the Edwards Plateau, Texas. *Global and Planetary Change* 7:299–320.

Turner, E.S., and T.R. Hester

- 1999 *A Field Guide to Stone Artifacts of Texas Indians*. 3rd ed. Texas Monthly Field Guide Series Gulf Publishing, Houston.

United States Geological Survey (USGS)

2022 *Pocket Texas Geology*. Digital Resource available at <https://txpub.usgs.gov/txgeology/>. Accessed October 5, 2022.

Weir, F.A.

1976 The Central Texas Archaic. Unpublished Ph.D. dissertation. Department of Anthropology, Washington State University, Pullman.

Winkler, B.A.

1982 Wild Plant Foods of the Desert Gatherers of West Texas, New Mexico, and Northern Mexico: Some Nutritional Values. Unpublished Master's Thesis, Department of Anthropology. The University of Texas at Austin.

ATTACHMENT E
ADA TIER II CHECKLIST

ADA CHECKLIST					
NO.	BUILDING HISTORY	YES	NO	N/A	COMMENTS
1.	Has an ADA survey previously been completed for the property?			X	
2.	Have any ADA improvements been made to the property?			X	
3.	Does a Barrier Removal Plan exist for the property?			X	
4.	Has a Barrier Removal Plan been reviewed/approved by an arms-length third party such as engineering firm, architecture firm, building department, or other agency, etc.?			X	
5.	Has building ownership or building management reported receiving any ADA related complaints that have not been resolved?			X	
6.	Is any litigation pending related to ADA issues?			X	
NO.	PARKING	YES	NO	N/A	COMMENTS
1.	Are there sufficient accessible parking spaces with respect to the total number of reported spaces? (See table below).	X			
2.	Are there sufficient van-accessible parking spaces available (96-inches wide by 60-inches aisle)? (See table below)		X		TWO SPACES ARE REQUIRED
3.	Are accessible spaces marked with the International Symbol of Accessibility? Are there signs reading "Van Accessible" at van spaces?	X			
4.	Is there at least one accessible route provided within the boundary of the site from public transportation stops, accessible parking spaces, passenger loading zones, if provided, and public streets and sidewalks?	X			
5.	Do curbs on the accessible route have depressed, ramped curb cuts at drives, paths and drop-offs?	X			
6.	Does signage exist directing you to accessible parking and an accessible building entrance?	X			
NO.	RAMPS				
1.	If there is a ramp from parking to an accessible building entrance, does it meet slope requirements? (1:12 slope or less)			X	
2.	Are ramps longer than 6 feet complete with railings on both sides?			X	
3.	Is the width between railings at least 36-inches?			X	
4.	Is there a level landing for every 30-feet horizontal length of ramp, at the top and at the bottom of ramps and switches?			X	
NO.	ENTRANCES/EXITS				
1.	Is the main accessible entrance doorway at least 32-inches wide?	X			
2.	If the main entrance is inaccessible, are there alternate accessible entrances?			X	
3.	Can the alternate accessible entrance be used independently?			X	
4.	Is the door hardware easy to operate (lever/push type hardware, no twisting required and not higher than 48-inches above floor)?	X			AUTOMATIC DOORS
5.	Are main entry doors other than revolving doors available?	X			
6.	If there are two main doors in series, is the minimum space between the doors 48-inches plus the width of any door swinging into the space?			X	

M. ADA					
NO.	PATHS OF TRAVEL	YES	NO	N/A	COMMENTS
1.	Is the main path of travel free of obstruction and wide enough for a wheelchair (at least 36-inches wide)?	X			
2.	Does a visual scan of the main path of travel reveal any obstacles (phones, fountains, etc.) that protrude more than 4-inches into walkways or corridors?		X		
3.	Is at least one wheelchair-accessible public telephone available?			X	
4.	Are wheelchair-accessible facilities (toilet rooms, exits, etc.) identified by signage?	X			THERE ARE TWO RESTROOMS IDENTIFIED BY SIGNAGE THAT ARE NOT ACCESSIBLE
5.	Is there a path of free travel that does not require the use of stairs?				
NO.	ELEVATORS	YES	NO	N/A	COMMENTS
1.	Do the call buttons have visual signals to indicate when a call is registered and answered?	X			
2.	Is the "UP" button above the "DOWN" button?	X			
3.	Are there visual and audible signals inside cars indicating floor change?	X			
4.	Are there standard raised and Braille markings on both jambs of each hoist way entrance?	X			
5.	Do elevator doors have a reopening device that will stop and reopen a car door if an object or a person obstructs the door?	X			
6.	Do elevator lobbies have visual and audible indicators of car arrival?	X			
7.	Are elevator control buttons low enough to be reached from a wheelchair (48-inches in front of approach/54-inches side approach)?	X			
8.	Are elevator control buttons designated by Braille and by raised standard alphabet characters (mounted to the left of the button)?	X			
9.	If a two-way emergency communication system is provided within the elevator cab, is it usable without voice communication?	X			
NO.	TOILET ROOMS	YES	NO	N/A	COMMENTS
	RESPONSES BELOW PERTAIN TO RESTROOMS THAT ARE ACCESSIBLE. RESTROOMS 3.03.02 AND 3.02.03 ARE NOT INCLUDED IN THIS SECTION				
1.	Are common-area public toilet rooms located on an accessible route?	X			
2.	Are door handles push/pull or lever types?	X			
3.	Are there audible and visual fire alarm devices in the toilet rooms?	X			
4.	Are corridor access doors wheelchair-accessible (at least 32-inches wide)?	X			
5.	Are public toilet rooms large enough to accommodate a wheelchair turnaround (60-inches turning diameter)?	X			
6.	In unisex toilet rooms, are there safety alarms with pull cords?			X	
7.	Are toilet stall doors wheelchair-accessible (at least 32-inches wide)?	X			

NO.	TOILET ROOMS (Cont.)	YES	NO	N/A	COMMENTS
8.	Are grab bars provided in toilet stalls?	X			
9.	Are sinks provided with clearance for a wheelchair to roll under (29-inches clearance)?	X			
10.	Are sink handles operable with one hand without grasping, pinching, or twisting?	X			
11.	Are exposed pipes under sinks sufficiently insulated against contact?	X			
NO.	GUESTROOMS	YES	NO	N/A	COMMENTS
1.	Are there sufficient reported accessible sleeping rooms with respect to the total number of reported guestrooms? (See Table below)			X	
2.	Are there sufficient reported accessible rooms with roll-in showers with respect to the total number of reported accessible guestrooms? (See Table Below)			X	

ATTACHMENT F
CAPITAL RESERVE ANALYSIS

CAPITAL RESERVE ANALYSIS
Institute of Texan Cultures
San Antonio, Texas

ITEM NO.	BUILDING COMPONENT	SHORT TERM	LONG TERM CAPITAL REPLACEMENT RESERVE ANALYSIS						
			YEAR 1	YEAR 2	YEAR 3	YEAR 4	YEAR 5	OPTIONAL ITEMS	TOTAL (Short Term - Yr 5) + OPTIONAL
2.04	SITE DEVELOPMENT								
2.04.01	REPAIR CRACKING AND POTHOLES IN THE ASPHALT PAVEMENT AND SEAL-COAT PARKING LOTS AND ASPHALT DRIVEWAYS. RE-STRIPE THE PARKING LOT: APPROXIMATELY 78,000 SFFT @ \$3.00/SQFT	\$234,000					\$234,000		\$468,000
2.04.02	<i>OPTIONAL: INSTALL CURBS ALONG ASPHALT SIDEWALKS TO MINIMIZE EDGE RAVELING. APPROXIMATELY 3,000 LF @ \$5.00/LF</i>			\$15,000					\$15,000
2.04.03	REPAIR CRACKS IN THE CONCRETE PAVEMENT AND SIDEWALKS: APPROXIMATE LUMP SUM	\$5,000							\$5,000
2.04.04	SEAL JOINTS IN THE CONCRETE PAVEMENT, SIDEWALKS AND PATIO: APPROXIMATELY 4,000 LF@ \$2.00/LF	\$8,000							\$8,000
2.04.05	FULLE DEPTH SIDEWALK REPAIR AT LOCATIONS WHERE DIFFERENTIAL MOVEMENT HAS CAUSED TRIP HAZARDS. APPROXIMATELY 100 SF @ \$20/SF.	\$2,000							\$2,000
2.04.06	REMOVE AND REPLACE ASPHALT SEATING AREA: APPROXIMATELY 300 SQFT @ 27.00/SQFT	\$8,100							\$8,100
2.04.07	REPLACE DAMAGED GRANITE PAVERS. APPROXIMATELY 200 SQFT @ \$30.00/SQFT		\$6,000						\$6,000
2.04.08	DEMOLITION OF THE RAILROAD-TIE STEPS AT THE NORTH SIDE OF THE BUILDING. APPROXIMATE LUMP SUM	\$3,000							\$3,000
2.04.09A	OPTION 1: REPAIR DAMAGED SECTIONS OF WROUGHT-IRON FENCING. REMOVE CONCRETE FROM EXISTING FOOTINGS AND REPLACE. APPROXIMATELY 700 LF @ \$10/LF	\$7,000							\$7,000
2.04.09B	OPTION 2: REPLACE DAMAGED SECTIONS OF WROUGHT IRON FENCING. APPROXIMATELY 700 LF @ \$60.00/LF	\$42,000							\$42,000
2.04.10	REMOVE CHIPPED PAINT AND RE-PAINT EXISTING WROUGHT-IRON FENCE. APPROXIMATELY 4,000 LF @ \$4.00/LF		\$16,000						\$16,000
2.04.11	ASSESSMENT OF EXISTING LIGHT POLES. APPROXIMATELY 20 POLES @ \$250 PER POLE	\$5,000							\$5,000
2.04.12	ASSESSMENT OF EXTERIOR CANOPY STRUCTURE. APPROXIMATE LUMP SUM (LS).	\$10,000							\$10,000
2.04.13	<i>OPTIONAL: REPLACE EXTERIOR CANOPY STRUCTURE. APPROXIMATE LUMP SUM</i>							\$100,000	\$100,000
2.04.14	<i>OPTIONAL: REPLACE ALL DECORATIVE FENCING. APPROXIMATELY 3,300 LF @ \$60.00/LF</i>							\$198,000	\$198,000
2.05	BUILDING STRUCTURE								
2.05.01	PATCH AREAS OF SPALLED CONCRETE. APPROXIMATELY 20 LOCATIONS @ \$200/LOCATION	\$4,000							\$4,000
2.05.02	CLEANING AND ADDITIONAL ASSESSMENT OF THE PEDESTRIAN BRIDGE. APPROXIMATE LUMP SUM	\$5,000							\$5,000
2.05.03	<i>OPTIONAL: PERFORM A STRUCTURAL ANALYSIS OF THE BUILDING TO ASSESS THE LOAD CAPACITY. ANALYSIS WILL INCLUDE DESTRUCTIVE TESTING</i>							\$75,000	\$75,000
2.06	BUILDING EXTERIOR								

ITEM NO.	BUILDING COMPONENT	SHORT TERM	LONG TERM CAPITAL REPLACEMENT RESERVE ANALYSIS						
			YEAR 1	YEAR 2	YEAR 3	YEAR 4	YEAR 5	OPTIONAL ITEMS	TOTAL (Short Term - Yr 5) + OPTIONAL
2.06.01A	OPTION 1: ROOFING REPLACEMENT - THERMOPLASTIC SINGLE PLY ROOF SYSTEM: APPROXIMATELY 90,000 SQFT @ \$25.50/SQFT	\$2,295,000							\$2,295,000
2.06.01B	OPTION 2: ROOFING REPLACEMENT - HYBRID MODIFIED BITUMENT ROOF SYSTEM: APPROXIMATELY 90,000 SQFT @ \$27.50/SQFT	\$2,475,000							\$2,475,000
2.06.02	DESIGN SERVICES FOR ROOF REPLACEMENT. 6% OF CONSTRUCTION COSTS	\$148,500							\$148,500
2.06.03	REMOVAL AND REPAINTING OF EXISTING METAL WALL PANELS AT ROOF: APPROXIMATE LUMP SUM	\$91,930							\$91,930
2.06.04	REPLACEMENT OF JOINT SEALANT AT EXTERIOR WALLS: APPROXIMATELY 1,200 LF @ \$24/LF	\$28,800							\$28,800
2.07	BUILDING INTERIORS								
2.07.01	<i>OPTIONAL: REPLACE CERAMIC TILE FLOOR IN RESTROOMS: APPROXIMATELY 1,600 SF @ \$14/SF</i>							\$22,400	\$22,400
2.07.02	STRUCTURAL ASSESSMENT OF INTERIOR STAIRS WITH DESIGN FOR REPAIR. APPROXIMATE LUMP SUM	\$10,000							\$10,000
2.07.03	<i>OPTIONAL: REPLACE FLOOR COVERINGS. APPROXIMATELY 140,000 SF @ \$5.75/SF INCLUDING DEMO</i>							\$805,000	\$805,000
2.07.04	<i>OPTIONAL: REPAINT INTERIOR FINISHES: APPROXIMATE LUMP SUM</i>							\$1,000,000	\$1,000,000
2.07.05	<i>OPTIONAL: REPLACE INTERIOR DOORS. APPROXIMATELY 200 DOORS AT \$1,000/DOOR</i>							\$200,000	\$200,000
2.07.06	<i>OPTIONAL: RENOVATE RESTROOMS. APPROXIMATE LUMP SUM</i>							\$2,000,000	\$403,000
2.08	MECHANICAL SYSTEMS								
2.08.01	DEMOLISH AIR HANDLERS THAT ARE BEYOND USEFUL SERVICE LIFE. 15 AHU @ \$45,000 EACH	\$675,000							\$675,000
2.08.02	REPLACE DEMOLISHED AIR HANDLERS. 15 AHU @ \$50,000 EA	\$750,000							\$750,000
2.08.03	COOLING TOWER MAINTENANCE. APPROXIMATE LUMP SUM	\$15,500							\$15,500
2.08.04	DEMOLITION AND REPLACEMENT OF EXISTING HVAC CONTROLS: APPROXIMATELY 800 @ \$500/CONTROL	\$400,000							\$400,000
2.08.05	REMOVAL AND REPLACEMENT OF DAMAGED INSULATION. APPROXIMATELY 1,000 LF @ \$12/LF	\$12,000							\$12,000
2.08.06	REMOVAL AND REPLACEMENT OF CHILLER: 2 CHILLERS AT \$530,000 EACH						\$1,060,000		\$1,060,000
2.08.07	REMOVAL AND REPLACEMENT OF CHILLED WATER PUMPS: 6 PUMPS @ \$35,000 EACH					\$210,000			\$210,000
2.08.08	REMOVAL AND REPLACEMENT OF EXISTING COOLING TOWER. APPROXIMATE LUMP SUM					\$240,000			\$240,000
2.08.09	REMOVAL AND REPLACEMENT OF EXISTING EXHAUST FANS. 14 FANS @ \$4,000 EACH	\$56,000							\$56,000
2.08.10	REPLACE DEHUMIDIFIER. APPROXIMATE LUMP SUM	\$14,000							\$14,000
2.08.11	FUNCTIONAL ANALYSIS AND TESTING OF THE EXISTING HVAC SYSTEM. APPROXIMATE LUMP SUM	\$15,000							\$15,000
2.08.12	<i>OPTIONAL: COMPLETE REMOVAL AND REPLACEMENT OF THE EXISTING HVAC SYSTEM. APPROXIMATE LUMP SUM.</i>							\$15,000,000	\$15,000,000
2.09	ELECTRICAL SYSTEMS								
2.09.01	ELECTRICAL WORK ASSOCIATED WITH AHU REPLACEMENT: 15 AHU @ \$25,000/AHU	\$375,000							\$375,000
2.09.02	ELECTRICAL WORK ASSOCIATED WITH WATER HEATER REPLACEMENT. 2 WATER HEATERS @ \$1,000 EACH	\$2,000							\$2,000

ITEM NO.	BUILDING COMPONENT	SHORT TERM	LONG TERM CAPITAL REPLACEMENT RESERVE ANALYSIS						
			YEAR 1	YEAR 2	YEAR 3	YEAR 4	YEAR 5	OPTIONAL ITEMS	TOTAL (Short Term - Yr 5) + OPTIONAL
2.09.03	RECERTIFICATION OF CODE COMPLIANCE ISSUES. APPROXIMATE LUMP SUM	\$40,000							\$40,000
2.09.04	MISCELLANEOUS ELECTRICAL REPAIRS. APPROXIMATE LUMP SUM	\$60,000							\$60,000
2.09.05	ELECTRICAL WORK ASSOCIATED WITH CHILLER REPLACEMENT. APPROXIMATE LUMP SUM					\$28,000			\$28,000
2.09.06	ELECTRICAL WORK ASSOCIATED WITH PUMP REPLACEMENT. 6 PUMPS @ \$6,500 PER PUMP					\$39,000			\$39,000
2.09.07	ELECTRICAL WORK ASSOCIATED WITH COOLING TOWER REPLACEMENT. APPROXIMATE LUMP SUM					\$14,000			\$14,000
2.09.08	ELECTRICAL WORK ASSOCIATED WITH EXHAUST FAN REPLACEMENT. 14 FANS AT \$3,000/FAN	\$42,000							\$42,000
2.09.09	OPTIONAL: REPLACEMENT OF ELECTRICAL SWITCHGEAR. APPROXIMATE LUMP SUM							\$350,000	\$350,000
2.09.10	OPTIONAL: REPLACEMENT OF LIGHTING SYSTEMS. APPROXIMATE LUMP SUM							\$400,000	\$400,000
2.09.11	OPTIONAL: REPLACEMENT OF LIGHTING CONTROLS: APPROXIMATE LUMP SUM							\$80,000	\$80,000
2.09.12	OPTIONAL: REPLACEMENT OF GENERATOR: APPROXIMATE LUMP SUM							\$220,000	\$220,000
2.09.13	OPTIONAL: REPLACEMENT OF GENERAL POWER THROUGHOUT BUILDING. APPROXIMATE LUMP SUM							\$375,000	\$375,000
2.10	PLUMBING SYSTEMS								
2.10.01	REMOVE AND REPLACE EXISTING WATER FOUNTAINS. 7 FOUNTAINS @ \$6,410 EA	\$44,870							\$44,870
2.10.02	REPAIR/REPLACEMENT OF FLOOR DRAIN/STRAINERS. 5 DRAINS @ \$2,000 EA	\$10,000							\$10,000
2.10.03	INSTALL NEW FLOOR DRAINS NEXT TO WATER HEATERS. 2 FLOOR DRAIN @ \$2,300 EACH	\$4,600							\$4,600
2.10.04	REMOVE AND REPLACE EXISTING WATER HEATERS. 2 WATER HEATERS @ \$1,400 EACH.	\$2,800							\$2,800
2.10.05	INSTALL NEW VACUUM BREAKERS AND EXPANSION TANK. APPROXIMATE LUMP SUM	\$2,175							\$2,175
2.10.06	ABOVE FLOOR WASTE VENTS. APPROXIMATE LUMP SUM	\$2,250							\$2,250
2.10.07	DOMESTIC HOT AND COLD WATER PIPING. APPROXIMATE LUMP SUM	\$5,260							\$5,260
2.10.08	CAMERA SCOPING OF THE SANITARY SEWER SYSTEM. APPROXIMATE LUMP SUM	\$9,000							\$9,000
	OPTIONAL: DESIGN FEES AND CONTRACTORS FEES								
	ARCHITECTURAL FEE. 20% OF TOTAL COSTS							\$5,802,037	\$5,802,037
	ENGINEERING FEES. 5% OF TOTOAL COSTS							\$1,450,509	\$1,450,509
	GENERAL CONTRACTOR OVERHEAD AND MAINTENANCE							\$5,802,037	\$5,802,037
2.12	ADA COMPLIANCE								
2.12.01	RESTRIPE PARKING LOT TO INCLUDE AN ADDITIONAL VAN ACCESSIBLE PARKING SPACE	INCLUDED IN 2.04.01							
2.12.02	REMOVE AND REPLACE RESTROOM SIGNAGE FOR RESTROOMS THAT ARE NOT ACCESSIBLE.	>\$1,000							
2.13	FIRE AND LIFE SAFETY PROTECTION								
2.13.01	PERFORM AN ASSESSMENT OF THE FIRE PROTECTION SYSTEM TO ASSESS CODE VIOLATIONS AND PREPARE RECOMMENDATIONS FOR UPGRADES.							\$100,000	\$100,000

ITEM NO.	BUILDING COMPONENT	SHORT TERM	LONG TERM CAPITAL REPLACEMENT RESERVE ANALYSIS						
			YEAR 1	YEAR 2	YEAR 3	YEAR 4	YEAR 5	OPTIONAL ITEMS	TOTAL (Short Term - Yr 5) + OPTIONAL
2.13.02	OPTIONAL: UPGRADE EXISTING SECURITY SYSTEM. APPROXIMATE LUMP SUM							\$500,000	\$500,000
	TOTALS WITHOUT OPTIONAL ITEMS	\$5,624,785	\$22,000	\$15,000		\$531,000	\$1,294,000	\$34,479,983	\$42,566,768
	3 % INFLATION FACTOR IN YEARS 1 THROUGH 5								
	INFLATED TOTALS WITHOUT OPTIONAL ITEMS	\$5,624,785	\$ 22,660.00	\$ 15,900.00	\$ -	\$ 594,720.00	\$1,488,100	\$34,479,983	\$42,226,148

THE FOLLOWING SERVICES WILL ONLY BE REQUIRED IF THE EXSITNG SOILS ARE DISTURBED. A PHASE II ESA MAY BE REQUIRED IF THE BUILDING OCCUPANCY CHANGES:

PHASE II ENVIRONMENT SITE ASSESSMENT: \$50,000.00
ACTIVE MONITORING FOR ARCHAEOLOGY: \$35,000.00

THE FOLLOWING DO NOT INCLUDE THE PHASE II ESA OR ARCHAEOLOGICAL MONITORING

TOTAL SQUARE FEET	186,000
NUMBER OF STRUCTURES	1
YEAR BUILT	1968
AGE	49

Ave\$/sf/Yr (uninflated) Years 1 through 5	\$45.77
Ave\$/sf/Yr (inflated) Years 1 through 5	\$45.40

**ATTACHMENT F
PARTIAL ONE-LINE
ELECTRICAL DIAGRAM**

801

129

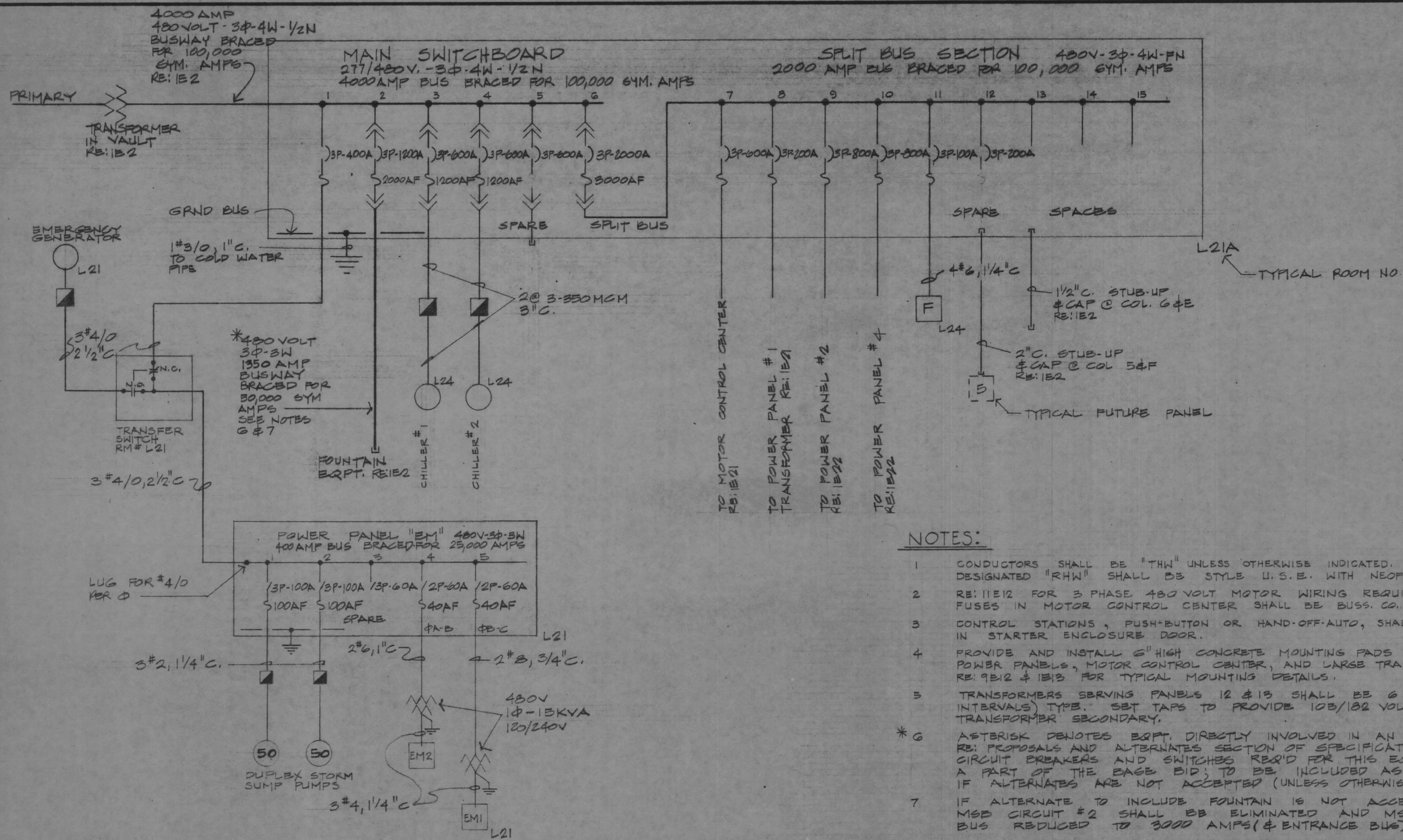

- NOTES:
- CONDUCTORS SHALL BE "THW" UNLESS OTHERWISE INDICATED. CONDUCTORS DESIGNATED "RHW" SHALL BE STYLE U.S.E. WITH NEOPRENE JACKET.
 - RE: IE12 FOR 3 PHASE 480 VOLT MOTOR WIRING REQUIREMENTS. FUSES IN MOTOR CONTROL CENTER SHALL BE BUSS. CO. "FUSETRON".
 - CONTROL STATIONS, PUSH-BUTTON OR HAND-OFF-AUTO, SHALL BE INSTALLED IN STARTER ENCLOSURE DOOR.
 - PROVIDE AND INSTALL 6" HIGH CONCRETE MOUNTING PADS FOR ALL POWER PANELS, MOTOR CONTROL CENTER, AND LARGE TRANSFORMERS. RE: 9E12 & IE13 FOR TYPICAL MOUNTING DETAILS.
 - TRANSFORMERS SERVING PANELS 12 & 13 SHALL BE 6 TAP (2 1/2% INTERVALS) TYPE. SBT TAPS TO PROVIDE 108/132 VOLTS AT TRANSFORMER SECONDARY.
 - ASTERISK DENOTES EQPT. DIRECTLY INVOLVED IN AN ALTERNATE. RE: PROPOSALS AND ALTERNATES SECTION OF SPECIFICATIONS. ALL CIRCUIT BREAKERS AND SWITCHES REQ'D FOR THIS EQPT. ARE A PART OF THE BASE BID; TO BE INCLUDED AS SPARES IF ALTERNATES ARE NOT ACCEPTED (UNLESS OTHERWISE INDICATED).
 - IF ALTERNATE TO INCLUDE FOUNTAIN IS NOT ACCEPTED, MSB CIRCUIT #2 SHALL BE ELIMINATED AND MSB BUS REDUCED TO 3000 AMPS (& ENTRANCE BUS)

SINGLE LINE DIAGRAM — MAIN SWITCHBOARD & EMERGENCY SYSTEM
RE: IE2, IE21, IE22

CAUTION
ROY
SC

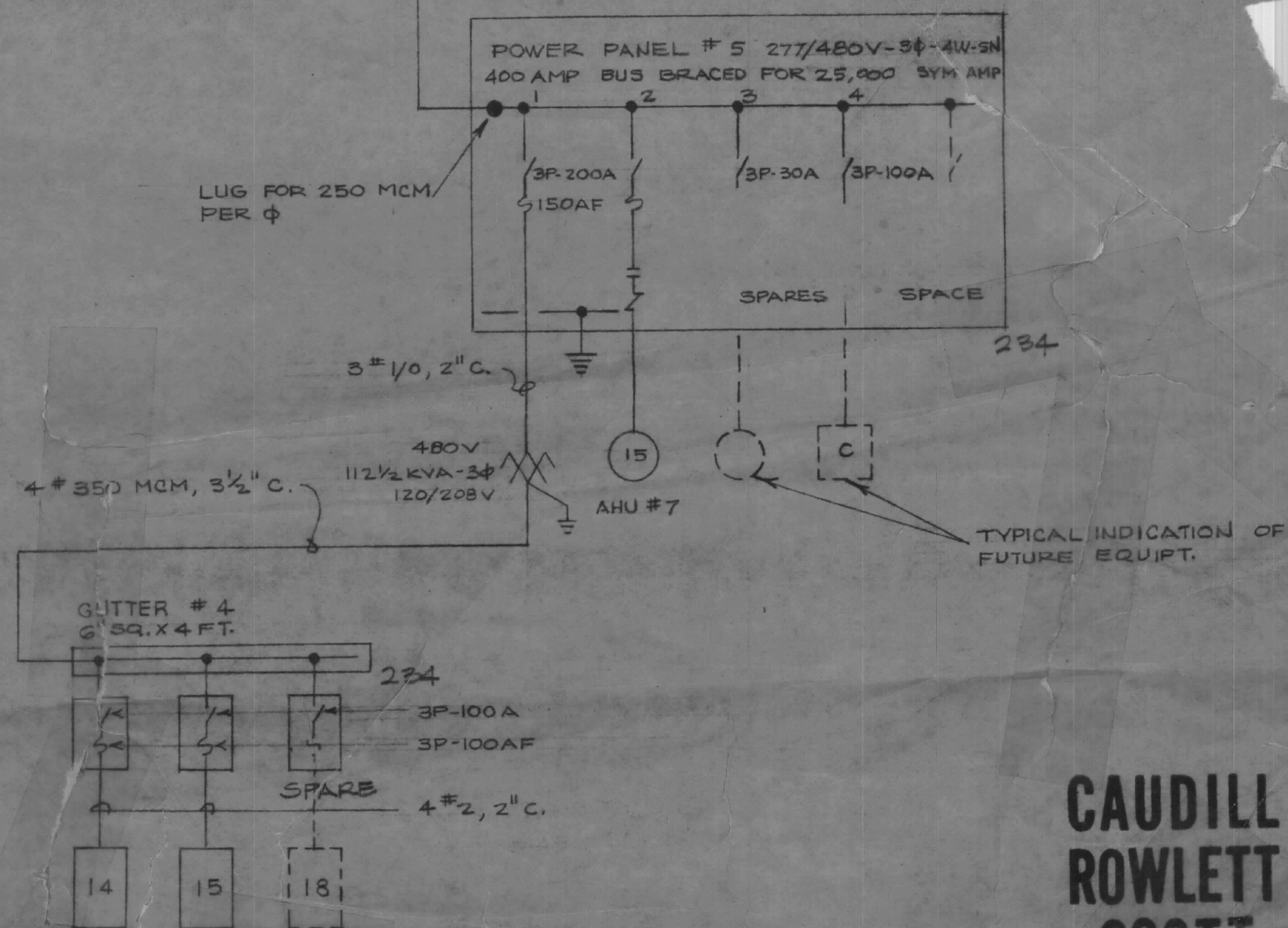
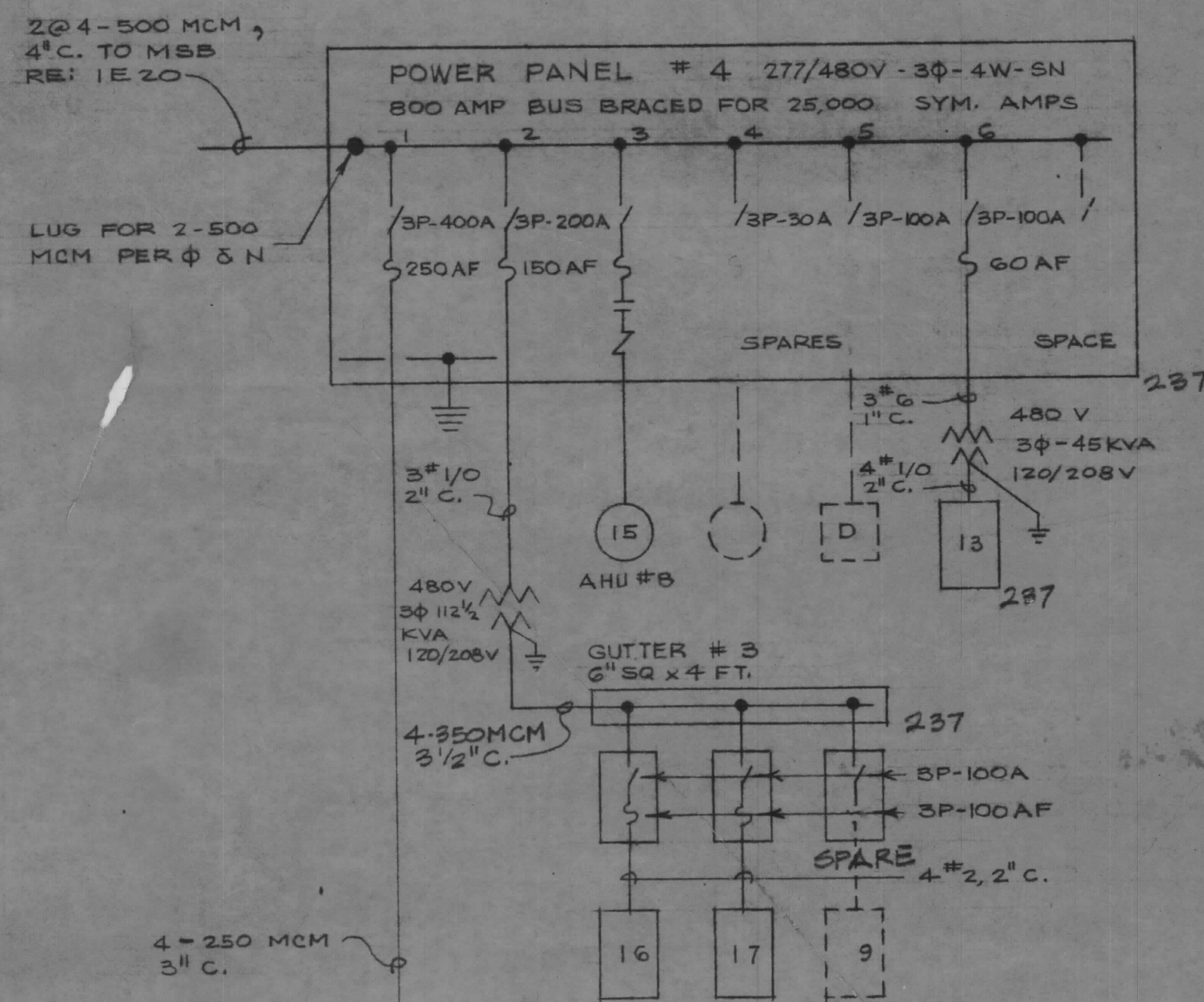
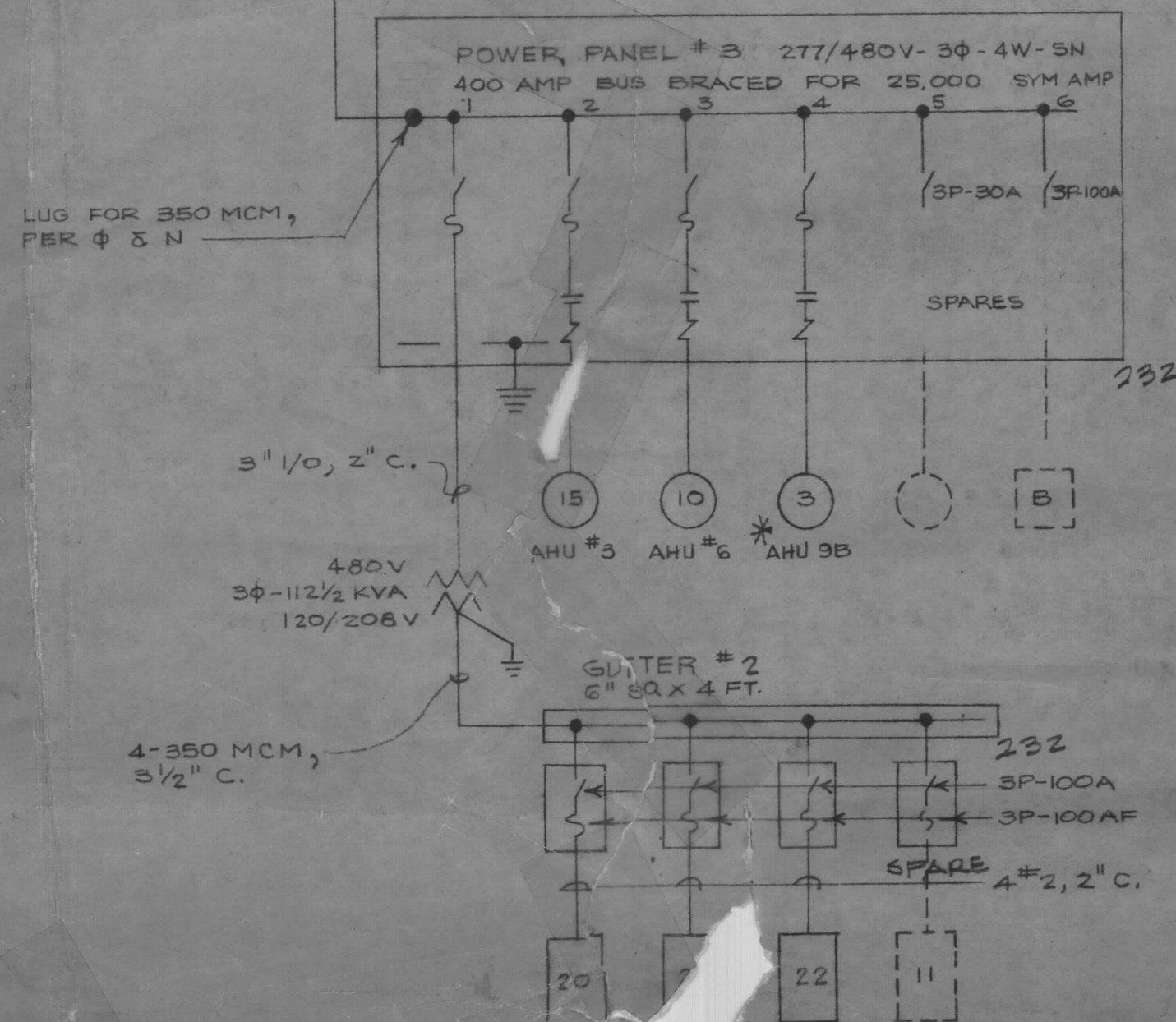
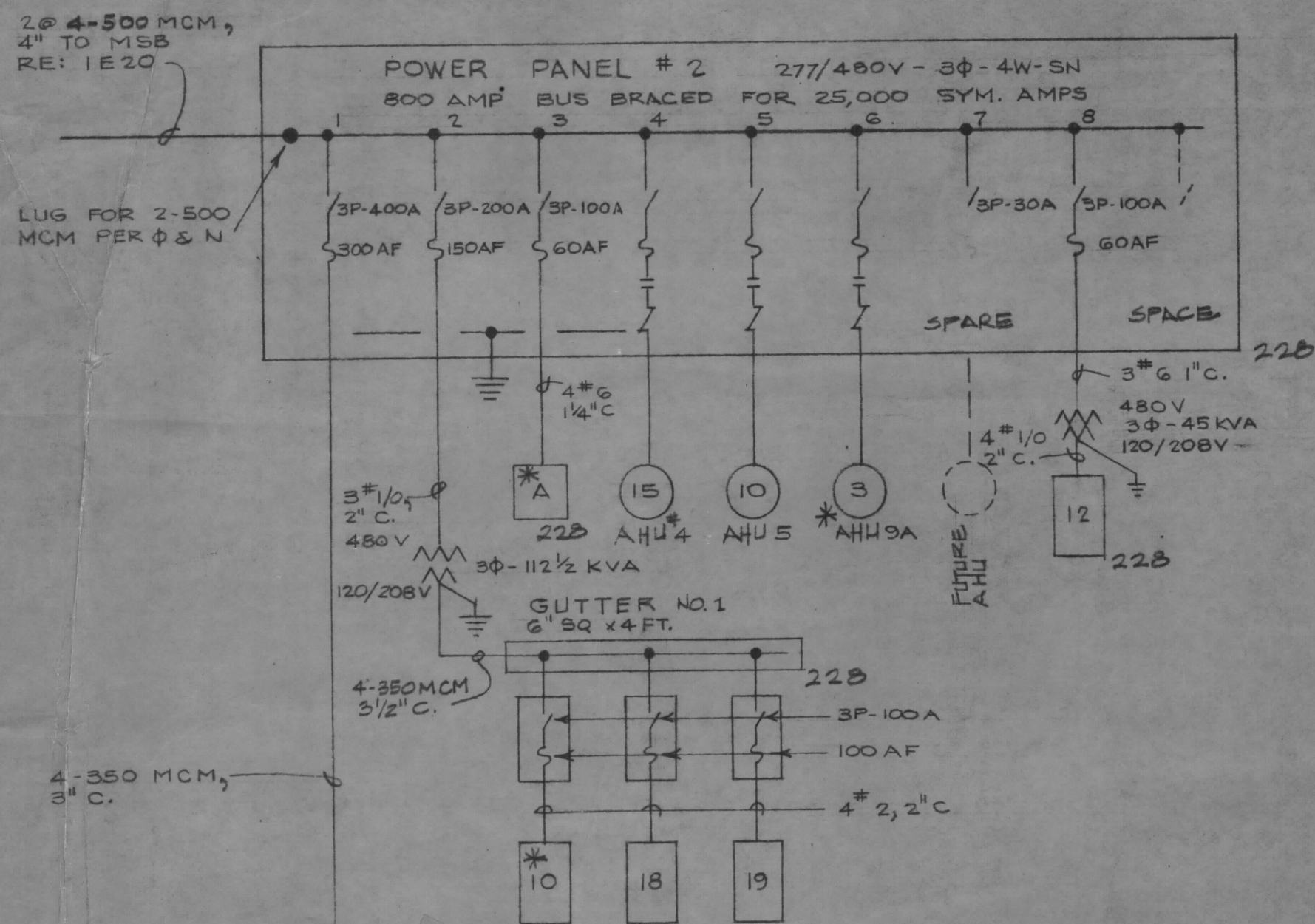

SINGLE LINE DIAGRAM — POWER PANELS 2, 3, 4, 5
RE: IE 20

CAUDILL
ROWLETT
SCOTT



JOB NO. 851.2

OF
23