

## CrashPlan Desktop Storage

### CrashPlan for PC Users

Install Crashplan to your PC computer. Once the upgrade is complete, the system will continue to backup as normal and the new CrashPlan icon  should appear on the taskbar. After clicking on the application, you will be taken directly to this log in screen where you will be prompted to enter your myUTSA ID and passphrase.

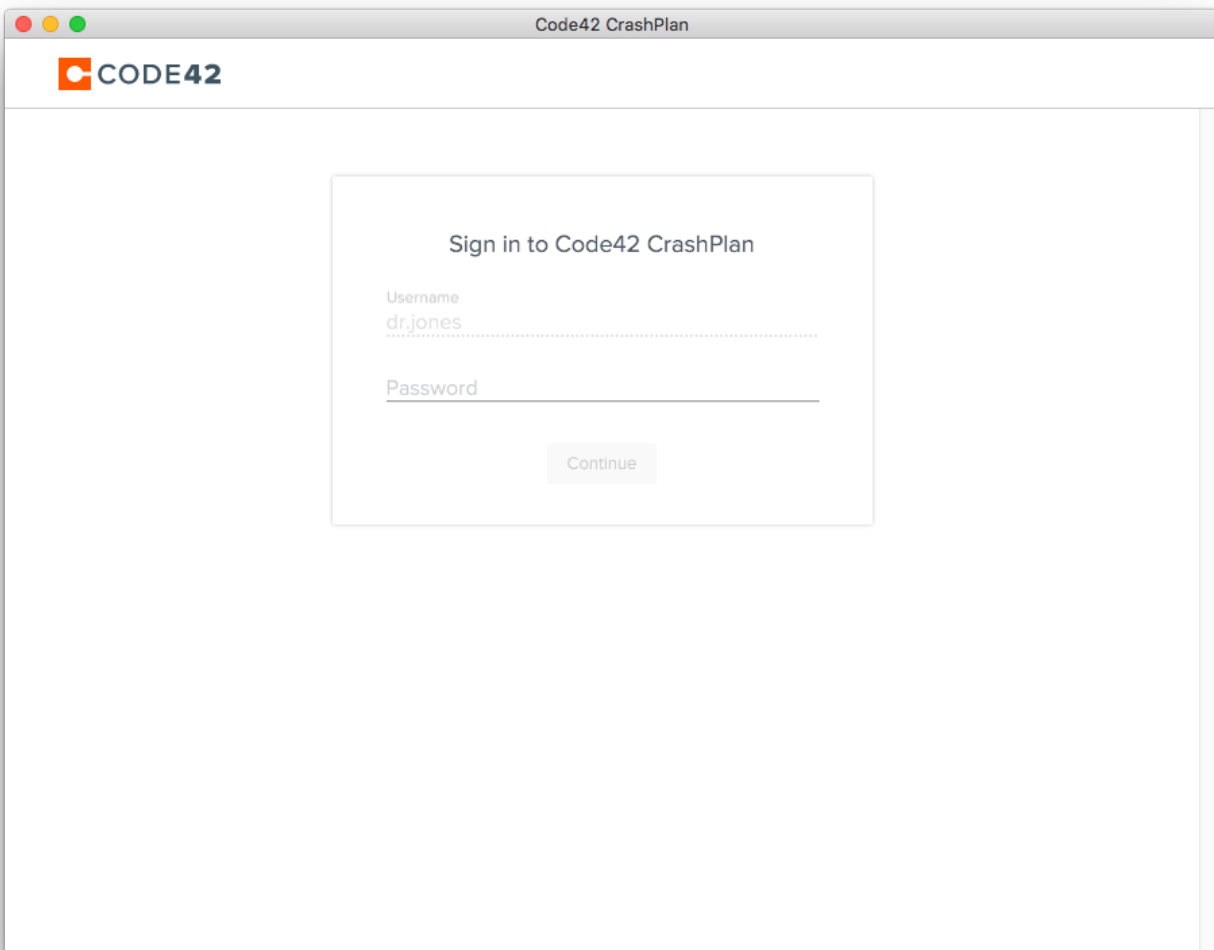

*(Image of login screen)*

Once logged in, you will then be taken to the application's Home screen.

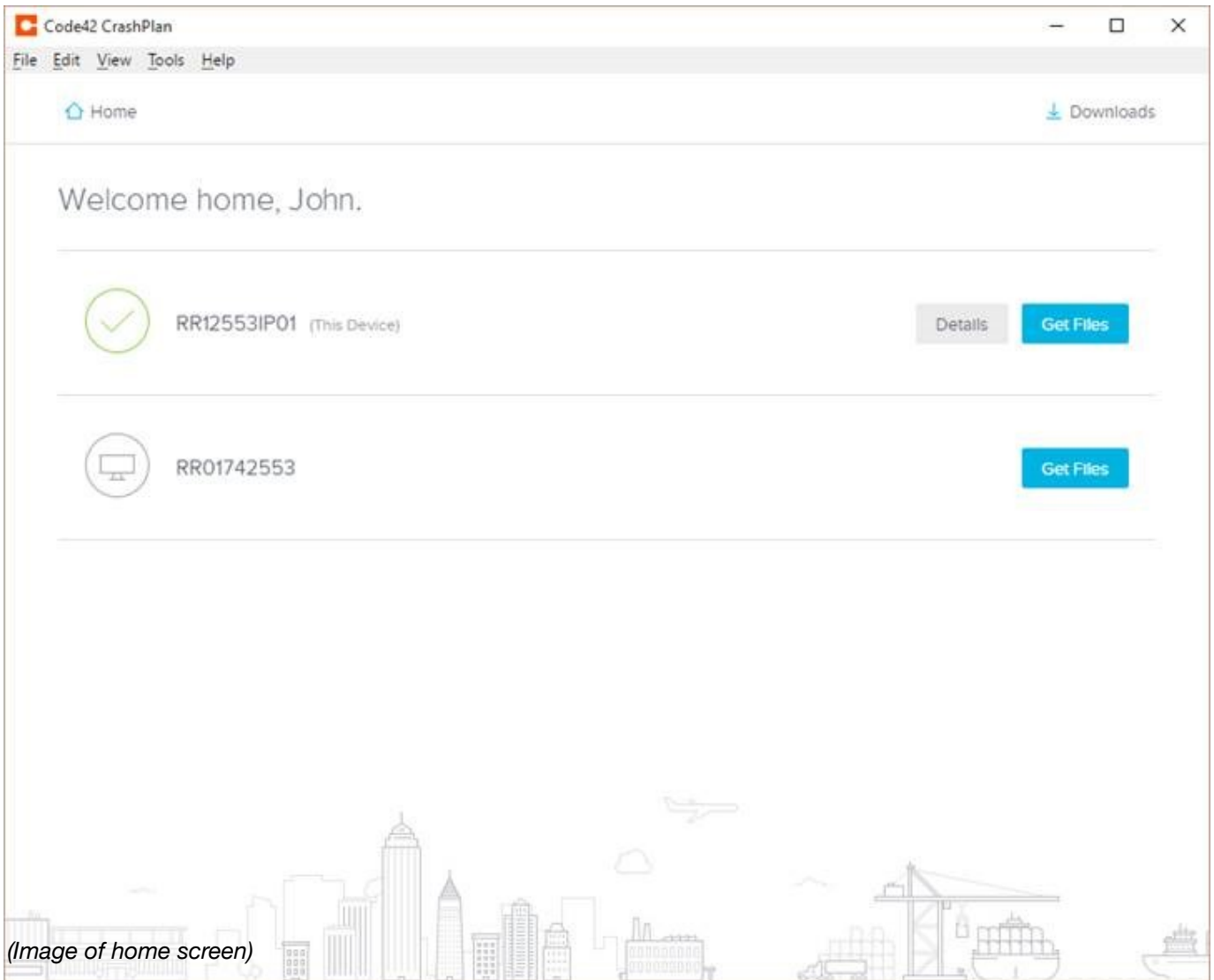

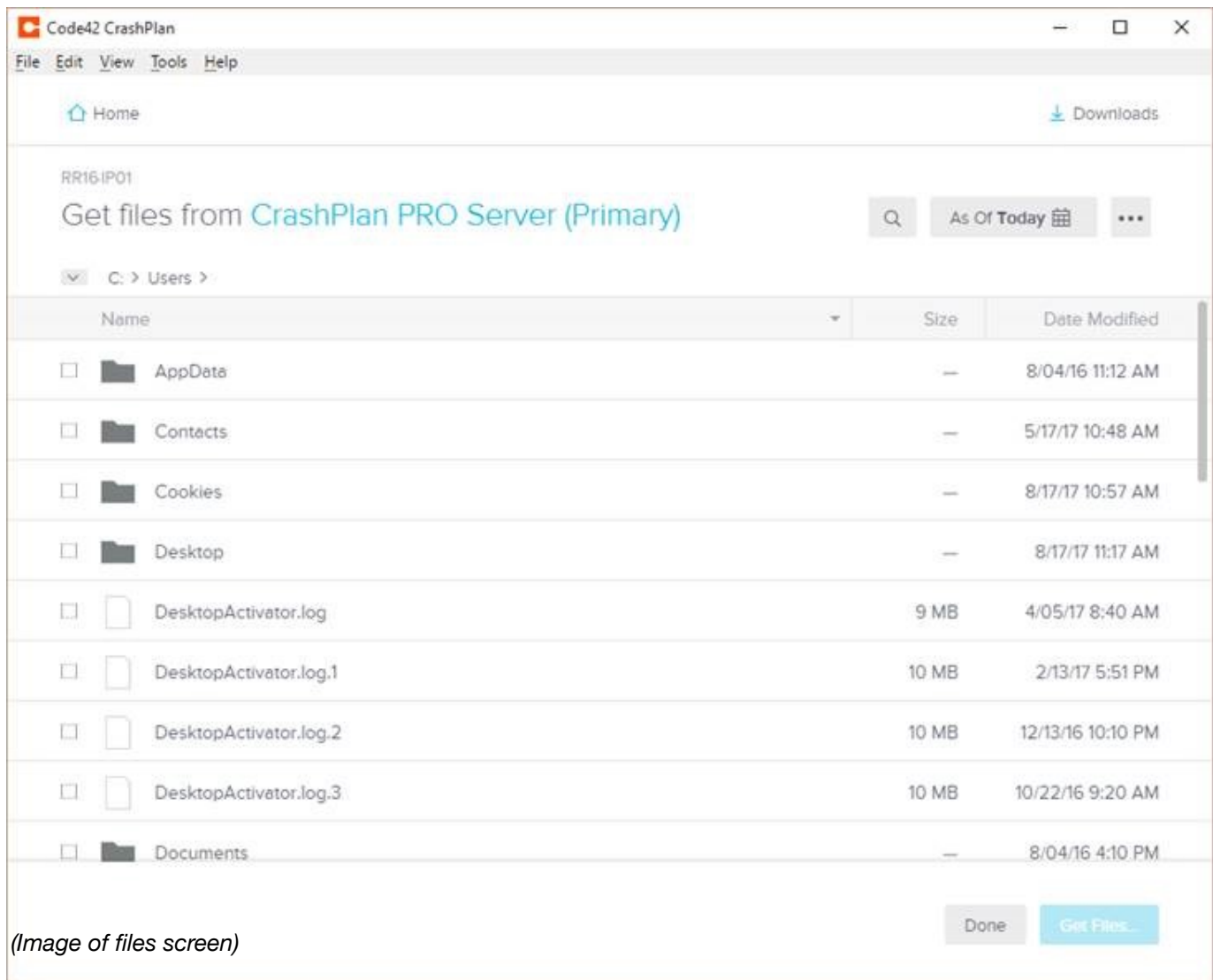

## CrashPlan for Mac Users

Install CrashPlan on your Mac machine. Once the upgrade is complete, the system will continue to backup as normal and the new CrashPlan icon  should appear on the taskbar. After clicking on the application, you will be taken directly to this log in screen where you will be prompted to enter your myUTSA ID and passphrase.

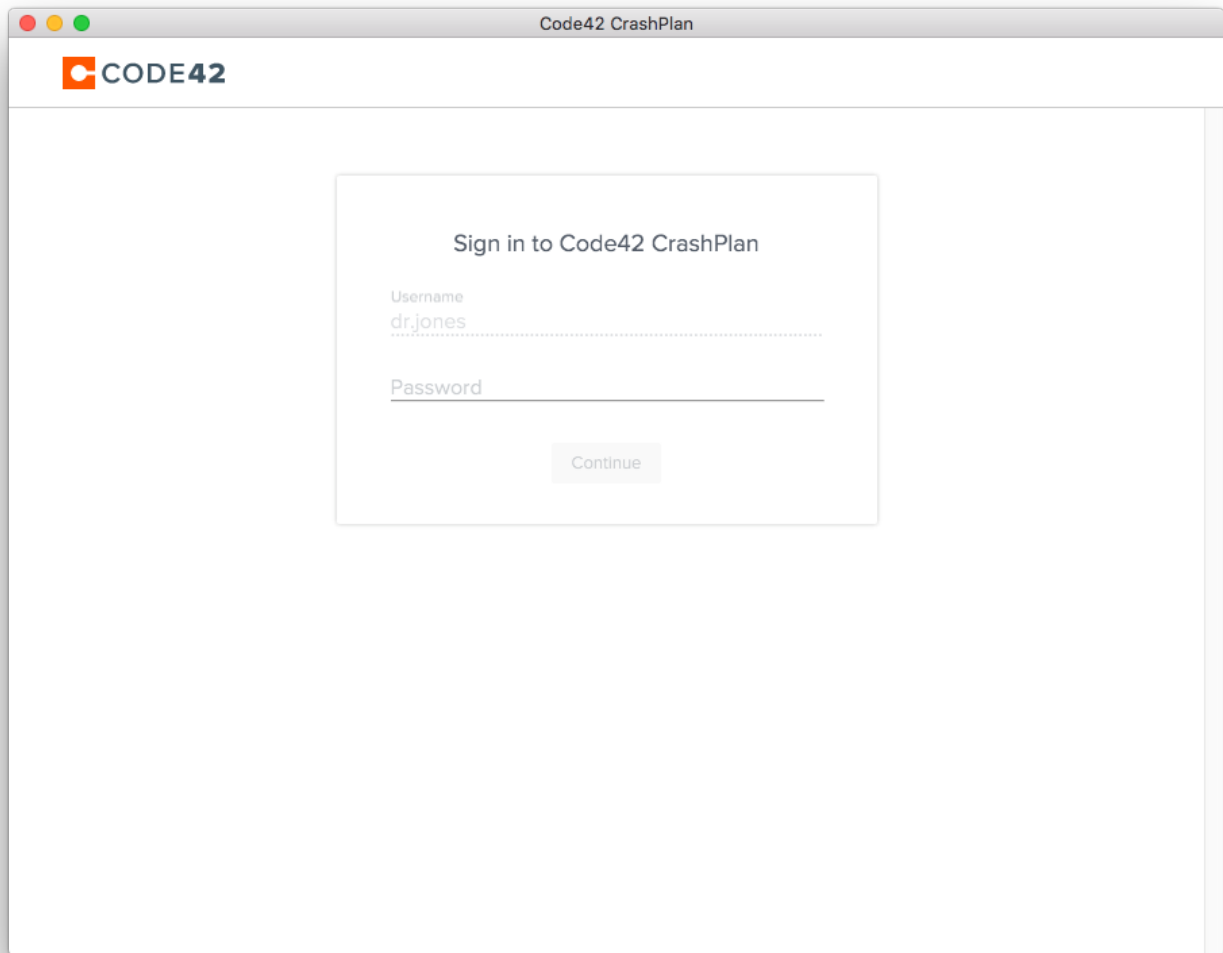

*(Image of login screen)*

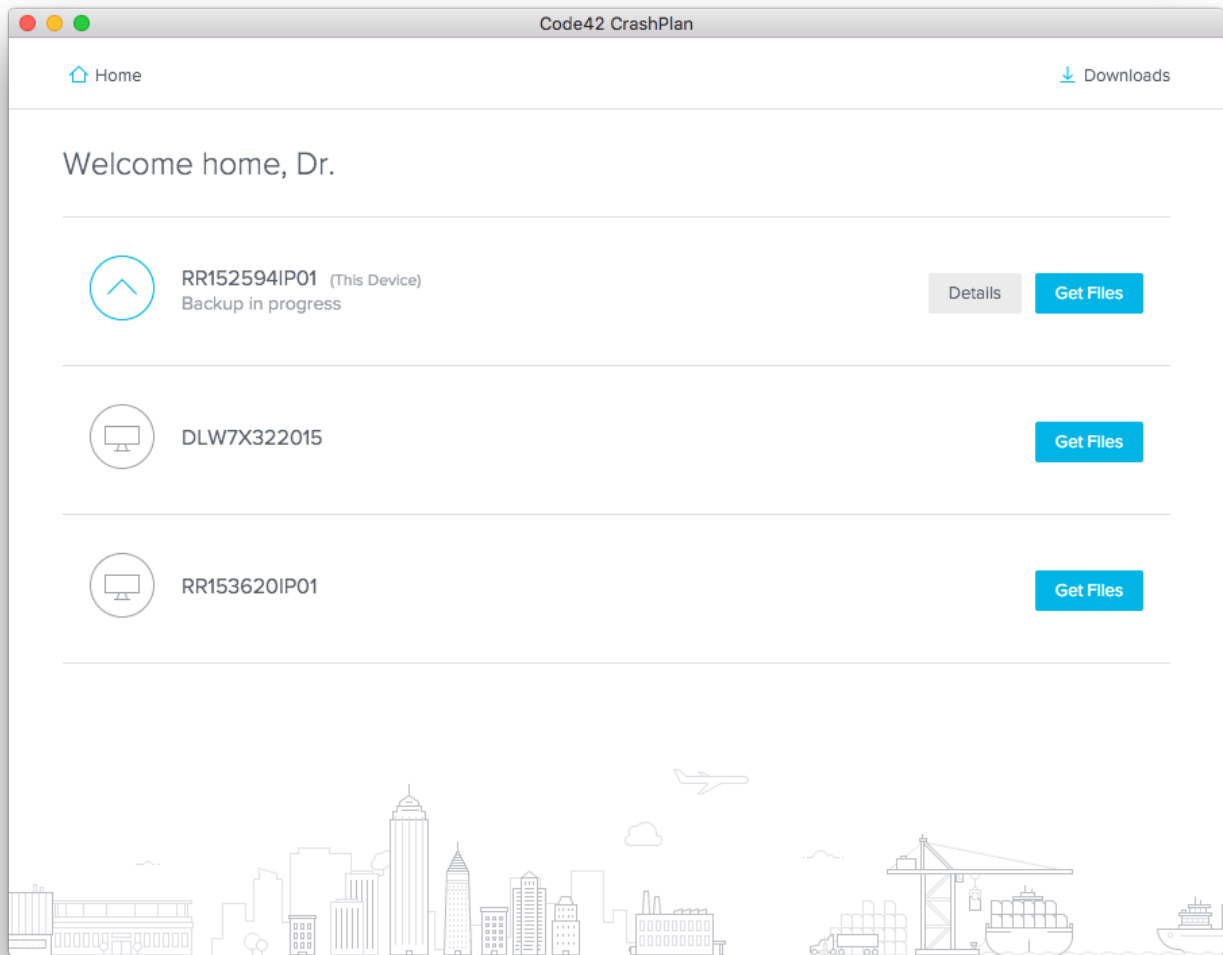

(Image of home screen)

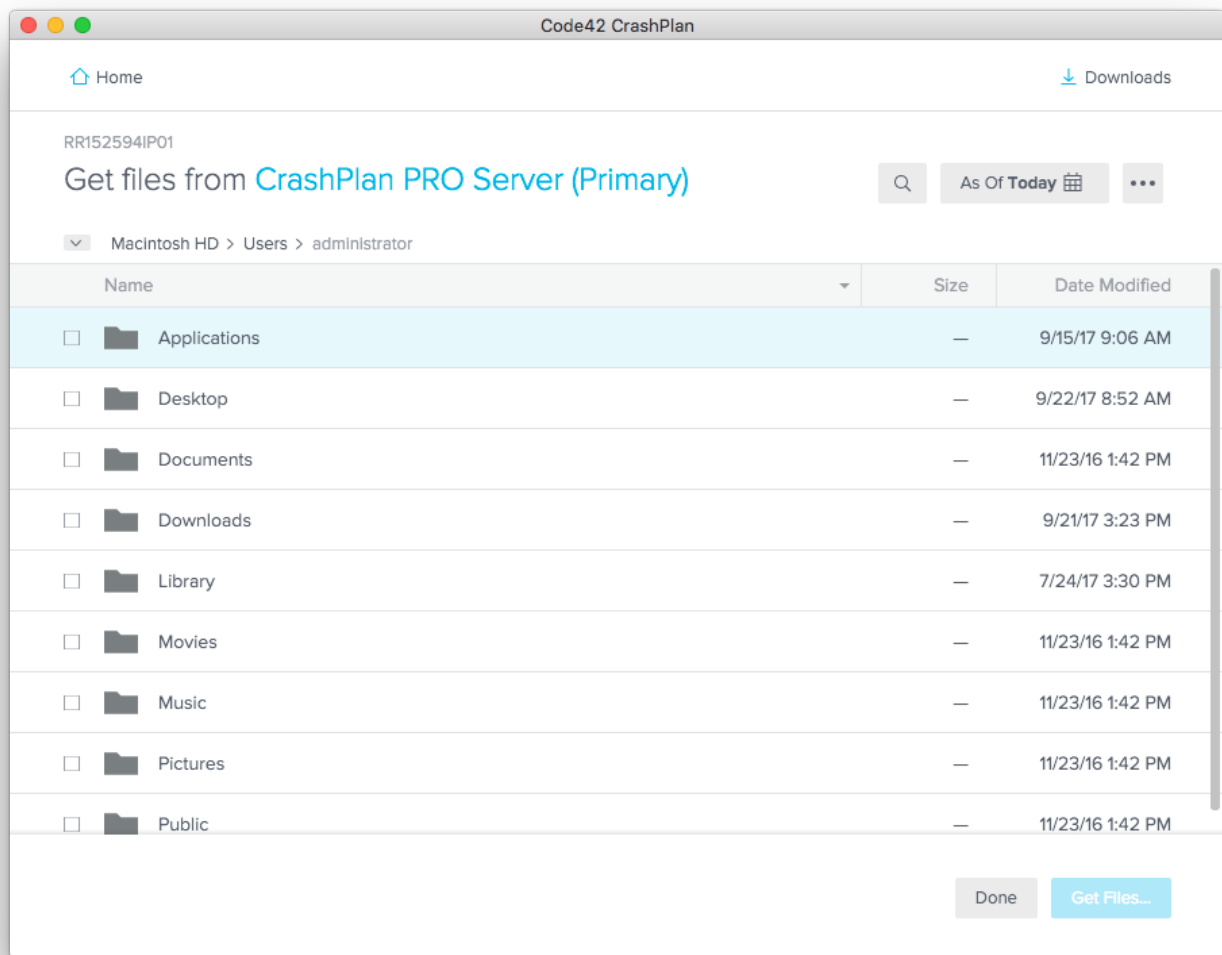

(Image of files screen)